Inside

Town endorses centre, but balks with bucks — Page 16

Trillium Foundation makes GACL van possible — Page 6

Journées Green Valley Days highlights — Page 9

1892-1992 100 YEARS

The Glengarry News

VOL. 101 No. 22 ALEXANDRIA, ONTARIO, WEDNESDAY, MAY 27, 1992 Single Copy 55¢ (G.S.T. included)

Sharing Your Future...Remembering Your Past

Duck race earns $14,000

By Greg Kielec
***News* editor**

The weather kept away spectators, but it was no problem for more than 2,400 ducks that took the plunge in the annual Great Ontario Rubber Duck Race Sunday.

The bright-yellow duckies floated and bobbed their way from Mill Pond, over the falls at Priest's Mill, under Main Street and down Garry River, with a duck purchased by Sylvie Carriere of Green Valley, crossing the finish line ahead of the pack.

The finish, which netted Carriere the $2,500 first prize, brought to a climax the most successful version so far of the annual event.

The third annual duck race raised approximately $14,000 for the Glengarry Chapter of the Heart and Stroke Foundation of Ontario, far exceeding organizers' estimates.

The total was a welcome surprise for euphoric race organizer Bob Henri, who said he and others had estimated a fundraising total of between $8,000 and $12,000 for this year's nautical event.

The race was organized by a group of volunteers, including members of the Glengarry Heart and Stroke Chapter, the Alexandria Optimist Club and Alexandria firefighters.

As usual, initially-slow ticket sales had organizers worried about the success of the event, almost up to the last minute. But as usual, they were not disappointed.

"It was really fantastic. The ticket sales really took off," Henri said.

Although the tickets went fast, the ducks were a little slower than usual, a fact that Henri blames not on the cold weather, but on the low water level which resulted in a slower current speed.

The duckies usually blaze their way through the course in 20 minutes. It took 30 minutes for the tiny rubber fowl to navigate the course Sunday.

While the ducks were certainly a major part of the show, the real stars, according to Henri, were the Glengarry residents and businesses which support the event every year.

"Glengarry always comes out for support on that. The people of Glengarry are great," Henri said.

"With the recession on and every year, Heart and Stroke, when they collect they pick up more money, we sell more tickets."

"You work harder, but it's encouraging to see the work that you put into it is fruitful."

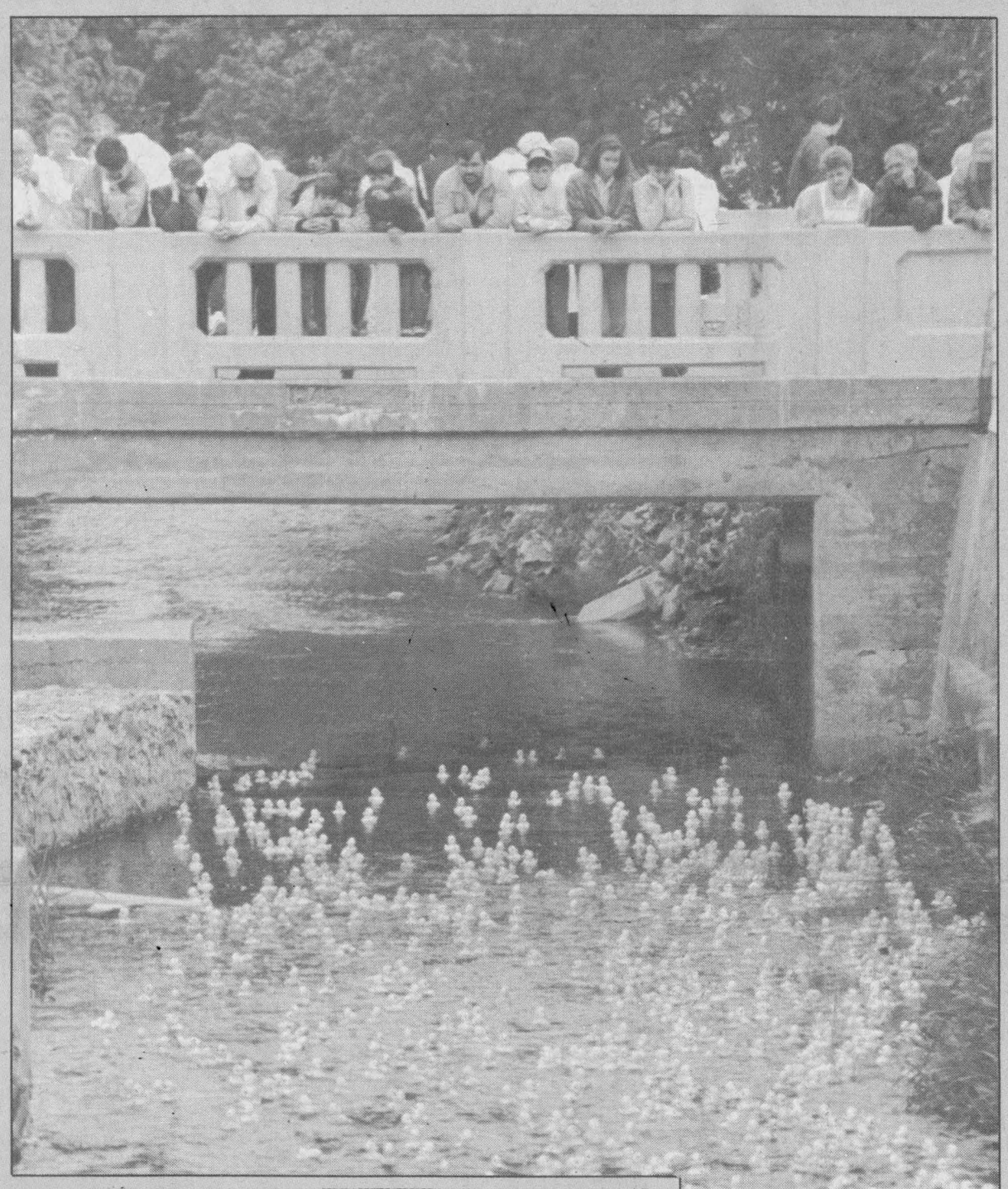



More than 2,400 ducks made their way down the Garry River Sunday, watched closely by "fowl" spectators along the route (above). But there were duck imitators, too (left) including from left Nellie Cameron, 6, Andrea Banks, 4 and Laura Banks, 6, who appeared to be in "ducky" spirits prior to the race.

Local Gaelic choir sets new standards

Wins important Toronto competition

By Greg Kielec
***News* editor**

Glengarry Gaelic Choir has set the standard for musicial performances in the ancient language.

The choir was awarded the highest marks ever given to such a group at the MOD Ontario, a competition of Gaelic singing, in Toronto on Saturday.

The MOD is the largest and most important festival of Scottish Gaelic music and literature outside of Scotland.

The feat brings to a climax an already short, but illustrious history for the choir at the MOD, which won first prize last year in its first appearance at the MOD.

The choir earned high praise from music Judge Kenneth Thomson, director of the world-renowned Glasgow Gaelic Choir, on its winning song, Chi Mi Na Mor- Bheanna (The Mist-Covered Mountains).

Music for the song was composed by Glengarrian Ken Roach.

"Lovely unified sound -- harmony

(Continued on page 2)

Fair, health festival, GV Days this weekend

By Greg Kielec
***News* editor**

County residents may have a tough time deciding what to do this weekend. But the indecision won't be caused by a lack of pursuits.

There will be a host of activities to choose from at three different events, held in three different county locations on Saturday.

There will be activities at the Maxville Fair, Green Valley Days, and in Alexandria during its annual Health Escapade.

Green Valley Days and Health Escapade are both one day events and both will have a carnival-like atmosphere this year.

The Health Escapade, sponsored by the Eastern Ontario Health Unit, has bloomed from a relatively small event involving a 33-person bicycle into a full-fledged festival. Town merchants are getting into the spirit of the festival by staging a sidewalk sale during the day.

The festival will be held at Island Park in Alexandria, and will begin at noon with an opening ceremony, followed by a treasure hunt, lumber jack competition, soccer game and shootout, canoeing demonstration, horseshoes, normal baseball and with sandbags, and soccer.

There also will be square dancing, an aerobic demonstration and a weightlifting demonstration, plus information booths, blood pressure screening, face painting, promotional buttons, clowns and mascots and nutritious foods.

Green Valley Days activities begin bright and early at 8 a.m. with a fishing derby on the Beaudette River, activities for all ages at Ecole St. Maries from 11 a.m. to 5 p.m., including a baseball game and baby contest, horse rides, a dunking tank and a buffet supper at 7 p.m. at Green Valley restaurant.

Saturday will also be a big day at the Maxville Fair, with a ball tournament, exhibit viewing, horse shows, 4-H competition, goat show, western games horse show, Ayrshire and Jersey cattle show, and a tea, capped off in the evening with Hell Drivers and the band Landmark following with entertainment.

The fair actually begins on Thursday with the setting up and judging of exhibits, and the start of the ball tournament in the evening.

Friday kicks off with one of the fair's biggest attractions, the Maxville Spring Holstein Show, one of the largest shows in Eastern Ontario. There also will be Seniors Day activities, school children's sports day, a tea, continuation of the ball tournament, tractor pull and entertainment by the John Cougar Mellencamp cover band, Scarecrow.

Sunday beings with the ball tournament, western horse show, English Saddle Horse Show, soccer tournament, Highland Dancing, 4-H beef show, beef show, musical entertainment, baby contest and Charlie and the Chocolate Factory.

There also will be clowns doing face painting for children on Friday, Saturday and Sunday, midway rides and McWilliams Wonderland Petting Farm those three days.

Recession, lack of interest blamed for show cancellation

The Alexandria Home and Trade Show — scheduled for June 11-13 — has been cancelled due to a lack of interest.

The Alexandria and District Chamber of Commerce board of directors made the decision to cancel the event at its May 20 meeting because only 38 booths had been sold to date — only about half the number available. Only five had been paid for.

"With only three weeks left to go and considering the lack of local business response," the board agreed in the motion cancelling the show, "the board has unanimously decided not to hold a trade show this year."

Show co-ordinator Darlene Lefebvre said three-quarters of the booths rented were from Hawkesbury and Cornwall, effectively making the show a non-local one. Interest in the show locally was very weak, she said.

"Here we are trying to do something for business, and nobody wants to take advantage of it," she said.

She acknowledged that the recession was a factor in keeping businesses from responding, despite the fact that booth fees were dropped from last year.

A letter to show participants from chamber secretary Dory van Vorstenbos said that "if we enjoy a brighter economic future, we will try again next year."

Normally, the chamber would not have had a trade show this year, because it determined after the first event, that it would be staged every second year due to workload.

But the organization last year had invested in materials and an electrical service, and felt the long economic slump experienced by area retailers may encourage them to market their products and services.

The board felt staging a show this year would put the organization at risk of losing money.

All is not lost for the weekend, however. The chamber plans on sponsoring a "Moonlight Madness" event and street dance on Friday, June 12 with participating retailers staying open until 11 p.m.

Activities are also planned for Saturday, June 13 including the RIDE program display and Ident-A-Kid program. These had been originally booked for the trade show, and so the chamber decided to take advantage of their availability.

Kenyon presents first 'throne speech'

Kenyon Township council claims it was not disappointed when only 14 ratepayers turned out at an unprecedented "throne speech" last week.

Reeve Wilfred Vallance said he had not expected many more of the township's 3,000 residents to attend the 1992 budget presentation meeting on May 18.

As a result, he held it in council's chambers where the seating capacity was only about 20, instead of renting the larger Greenfield community centre.

The good weather for planting crops was cited as a main reason for the small turnout.

To council's knowledge, this is the first time that the budget has been formally presented to ratepayers.

Regarding the budget, Vallance told the audience, "We spent several hours on it. This is a budget we can be proud of; there are goodies in there for everybody. It's a different tempo of a budget."

About the approximate 5.5 per cent increase in the mill rate, he said the township itself was imposing an increase of less than one per cent in the mill rate.

But a huge increase in the number of welfare assistance recipients in the three United Counties meant a larger increase in the mill rate imposed by the counties.

The attitude of taxpayers during the hour-long meeting seemed inquisitive, not confrontational, said council after ratepayers had departed.

This was a case of quality, not quantity, said councillor Owen Walker.

"No one came here with an axe to grind," said Councillor Blair Williams, who earlier this year came up with the idea for a budget presentation.

And though a few questions pertained directly to the budget, ratepayers seized the opportunity to question the township's activities in general.

Gary Brennan, who ran in the November municipal election but was defeated, told council "There are only about 12 people here, which I think is very sad."

Brennan continued, Kenyon's council members are underpaid: "I don't see why Kenyon Township council is paid less than neighboring councils.

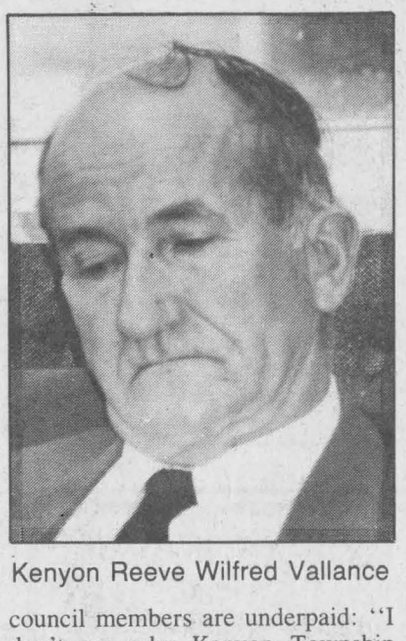

Kenyon Reeve Wilfred Vallance

Williams responded, "Everybody is tightening their belts now."

Vallance interjected that while Kenyon's members — who froze their honorariums at 1991 levels — get paid for all the council meetings they attend, some other neighboring municipalities are only reimbursed for attending two regardless of whether they attend more.

Recycling and its $20,000 budget allocation was raised, and the audience was told that the township's aim is to reduce the amount of waste entering its two dump sites.

It will encourage recycling and is looking into launching a door-to-door pickup of recyclable waste which would then be sold to the Alexandria RARE plant.

Vallance said he'd "never looked too kindly" on a plan by the former council to put recycling depots at the dump sites. Even the Ministry of the Environment believed such depots are not successful, he said. The details of a pickup service have yet to be worked out, he added.

Roads also hit the spotlight when a ratepayer who lives near Fassifern complained about the poor shape of

(Continued on page 2)

Alexandria Copy Cup

The next Golden Glens meeting will be on June 11 at 11 a.m

There will be an election of officers with a pot luck lunch for members following the meeting.

Don't forget that members will be riding the Velobus on May 30.

* * *

The residents of Domaine Maria Goretti are looking for articles to be donated for a craft and garage sale on May 30.

Proceeds will fund a summer trip for the residents.

For information, call 525-4440.

* * *

The Alexandria Optimist Club will sponsor a bus to enable Ecole Elda-Rouleau students to go swimming at the Hawkesbury pool in June corresponding to the ''Canada in Form'' week.

* * *

Respect the Law Week

Alexandria police auxiliary **Helene Faubert Gravel** spoke to Grade 7 and 8 students at Ecole Elda-Rouleau on May 6 for the Alexandria Optimist Club's Respect the Law Week.

Faubert Gravel advised students to respect themselves, their neighbors, friends and the law.

She said the law is there to protect people.

She also advised students to be careful when selecting friends because being in the wrong gang could lead them into trouble with the police.

Faubert Gravel also mentioned some benefits being a police auxiliary.

* * *

Royal Canadian Legion

The 46th anniversary draw and the pork chop barbecue will be at 5 p.m. May 30.

Tickets are $5 a plate.

Entertainment will be supplied by **Jim Graham** and **Hugh Allen MacMillan**.

The newly elected officers are: President **Darlene Campeau**; Past President **Donald MacMaster**; First Vice-President **Brenda Maisonneuve**; Second Vice-President **Fred Wayte**; Third Vice-President **Beverley Fournier**; Secretary **Patricia Hauser**; Treasurer **Clifford Mullins**; Sergeant At Arms **Murray Boettger**; Service Officer **Duncan G. MacDonell**; executives **Dexter Desjardin, William Bernacki, Donald McDougall, Germain Diotte, Orent Myatt** and **William Villeneuve**.

* * *

New Ladies Auxiliary Officers

The following members of the Ladies Auxiliary Branch 423 will hold office for 1992-93 season:

President- **Eileen MacNaughton**; First Vice-President **Pearl MacRae**; Second Vice-President **Joan McDonald**; Secretary **Mary Fulton**; Treasurer **Helen Seger Kaufmann**; executives — **Elizabeth Clingen** and **Dora Aubin**; Sergeant At Arms — **Mary Main**; Sports Officer **Shirley Willard**.

Comrades **Joan McDonald, Mary Fulton** and **Eileen McNaughton** hosted the Ladies Auxiliary card party on May 18 at the R.C.L. Br. 423 clubrooms.

The winners were:

Ladies high — **Isobel MacPherson**; ladies low — **Marion McGillivray**; gentlemen high — **Garth Larocque**; gentlemen low — **Mervyn McDonald**; 50/50 draw — **Annie MacLeod** and **Alex Tittley**; door prize — **Mervyn McDonald**.

* * *

Holy Cross Sisters Anniversaries

Seventeen Sisters of the Holy Cross Order will mark anniversaries on May 30 at their Ottawa residence with a mass followed by a luncheon.

The following sisters will celebrate their 70th anniversaries:

Sr. **Irene Primeau** (Sr. **Mary Rose Martyr**), Sr. **Teresia Archambault** (Sr. **Teresia**), Sr. **Kathleen Kelly** (Sr. **St. Aurelius**), Sr. **Mary Jane Kerr** (Sr. **Mary Finnan**), Sr. **Maureen Potvin** (Mother **Maureen**), Sr. **Irene Bailey** (Sr. **Mary Ludemila**).

The following sisters will celebrate their 65th anniversaries:

Sr. **Unis Letang (Sr. Mary Unis)**, Sr. **Claire Macdonald** (Sr. **Mary Clair**).

The following sisters will celebrate their 60th anniversaries:

Sr. **Margaret Dupuis** (Sr. **Mary James**), Sr. **Lucille Duval** (Sr. **Mary Lucille**), Sr. **Gertrude Holland** (Sr. **Mary Dorothea**), Sr. **Miriam Keizer** (Sr. **Miriam**), Sr. **Irene Larkins** (Sr. **Perpetua**), Sr. **Marie Poirier** (Sr. **Mary Rose Rita**), Sr. **Gertrude Wadsworth** (Sr. **Robert Bellarmine**), Sr. **Dorothy Zavitsky** (Sr. **Mary Ambrose**), Sr. **Blanche de Villiers** (Sr. **Blanche de Villiers**).

These good sisters have dedicated their lives to teaching arts, music and singing to hundreds of students in schools in Alexandria and in other areas in Glengarry, Canada and the United States.

Good wishes and prayers go out to these devouted sisters on their long years in God's service.

Anyone wishing to send congratulations may do so c/o Sisters of Holy Cross, 1026 Base Line Road, Ottawa, Ont., K2C 0A6.

* * *

St. Finnan's News

The picturesque and historic St. Finnan's Cathedral was the setting for a Highland Scot ordination ceremony at 10 a.m. May 16.

Rory Ranald MacDonald of St Raphael's West was raised to the Holy Priesthood by Bishop **LaRocque** of the Diocese of Alexandria-Cornwall.

Over 40 priests of the diocese attended.

Rory is the son of **Angus** and **June MacDonald** of St. Raphael's West and a grandson of the late **H. A. R. MacDonald and his late wife Penelope MacPhee**.

The cathedral was filled with diocesan clergy, religious sisters and faithful friends and relatives of Glengarry County and area, as well as from Ottawa, Montreal and Toronto.

St. Finnan's Choir was augmented with choirs from St. Raphael's, Lancaster, and Cornwall.

Sr. **Mary McAleer** played the organ. The choir was directed by **Helen McLear**, also of Cornwall.

The hymns chosen were ''One Spirit One Church,'' ''Glory to God,'' ''Lord You Hear the Words of Everlasting Life,'' '' The Celtic Alleluia'' and ''Spirit Come Transform Us,'' ''Que Ton Regne Vienne,'' ''Holy, Holy, Holy,'' ''Jesus Lamb of God,'' ''Known to Us,'' ''Trouver dans ma vie,'' '' and the recessional hymn was ''Send Us As Your Blessing, Lord.''

The litany of the saints was sung by **Ken Roach** and **Upton** of St. Finnan's Choir.

The beautiful marble altars were adorned with summer flowers in gold vases. The choir members wore white blouses or shirts with black skirts and trousers.

The service was bilingual.

Congratulations and best wishes to **Rory**. May God bless him with divine graces and blessings and may his priestly life be long and fruitful.

All blessings be bestowed on his parents and family for the great sacrifice they have made in giving their son to God and His church.

* * *

Dory's environment tip of the week

Work for genetic diversity: Grow ''heirloom'' plants.

Choose seeds intended for gardens rather than large-scale farming and support seed companies that stock unusual plants.

Consolidation among seed producers, along with the growing use of hybrids, diminishes the genetic pool.

Joly plugs recycling plant

Alexandria Deputy Reeve Jacques Joly told United Counties council at its regular meeting last week that the recycling depot in Alexandria is ''open for business — we are eager to sign contracts with industries to recycle waste products — glass, newspapers, cans, etc.''

Chesterville Reeve Jim Cook, discussing industrial waste disposal, said Nestles industry in his town was taking 12 loads of garbage a week in large compactor trucks to the municipal landfill site — ''since we started tipping fees they reduced to two loads.''

Cook pointed out that ''tipping fees have extended the estimated life of our landfill site by 100 per cent — from 14 to 28 years.''

Gaelic choir sets new standards

(Continued from page 1)

chorus absolutely beautiful -- you have a unique and marvellous sound -- I know you enjoy singing and that enjoyment passes to your audience,'' wrote Thomson is his remarks.

The members also received praised from Donnie (Large) MacDonald, of the Isle of Lewis, who was the Gaelic judge.

He wrote in his remarks: ''Well sung together. I like the unison and the group has a warm ability to push out the song with the happy togetherness that is so enjoyable to the audience.''

Darrel MacLeod and David McCormick, members of both the Gaelic choir and of the Ceilidh band The Seanachies, won first prize for their duet, An Toll Dubh (The Black Cave).

The judges wrote: ''Nothing to pick on -- great feeling with both voices -- this was quite superb -- most musical and toe tapping -- first class.''

Other choir members competing in solo and duet competitions were Rev. Colin MacDonald (choir director), Gerald McGillis, Charles McDonald, Marc Huot and Kenneth McKenna.

All received high marks for both music and Gaelic.

The choir also performed at the Ceilidh the night before the competitions, singing Port a Beul (Mouth Music) and songs from their repertoire.

Darrel MacLeod, accompanied by David McCormick, played the violin at the Ceildidh and for the dancing.

Members of the group were immediately recognizable, thanks to their Glengarry Connection pins, and were joined by expatriate author Laughlin MacInnes and Dr. Marianne McLean, author of The People of Glengarry, who led a workshop on her book Saturday.

Also faring well at the competition was Joanne McKenna-Meek, who won the Angus M. Hogg trophy for having the highest marks individually for Gaelic singing and language.

Kenyon has first 'throne speech'

(Continued from page 1)

the east end of the 6th Concession Road.

Vallance agreed that the road ''has to have a lot of work done,'' but that it has not been prepared for improvement as has the west end, which will undergo upgrading this year.

He also stressed the importance of the township's endeavors to create an ''ongoing strategy'' which may include the eventual blacktopping of all township roads.

The seemingly dormant issue of whether SD&G United Counties council should contain two members from each municipality — the reeve and deputy reeve — was raised by active ratepayer Adrian St. Denis.

Though Vallance initially said: ''It wouldn't be proper to say we don't need our deputy reeves (on counties council),'' he later concurred: ''It doesn't make sense to have 36 members'' when there are only about 53,000 people living in the three counties.

''But as soon as you bring it up (eliminating deputy reeves from counties council) there's a lot of howling and yelling.''

A query about the lawsuit being filed by F. Walter Scott of Manotick to obtain $36,500 for work done on plans to renovate the township hall a few years ago received the response, ''I think all lawsuits have died a natural death.''

Ratepayer Paul Luscombe wanted to know why the township uses an accounting firm located in Renfrew and not one located here in Glengarry.

Vallance answered that the company, MacKillican and Associates, started in Maxville before moving northwest and that it charged a ''good price.''

Councillor Owen Walker told the audience that the township now goes to tender to hire an accounting company, and added, the township needs to keep arm's length between itself and the accounting firm.

Other questions dealing with the budget included one from Brennan, who asked why the amount of grants and donations had been reduced from $10,000 in 1991 to $5,000 this year.

Vallance responded that usually the township holds its donations at $5,000, but that last year, it awarded a one-time $5,000 grant to the Glengarry Sports Hall of Fame.

Another query from St. Denis concerned a rise in money allocated to subscriptions to publications from almost nothing to $1,500. St. Denis was told that the township subscribes to a municipal magazine, renewed after each election.

GRAND OPENING
SATURDAY, MAY 30
11 a.m.
IMAGE SHEAR

Drop by for Coffee and Donuts
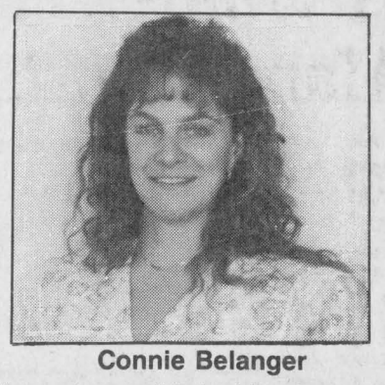
Connie Belanger
Connie invites you to her grand opening and is looking forward to seeing her former clients and meeting new ones.
HOURS: Tues.-Fri. 9-5; Sat. 9-2
(after hours by appointment)
22-1p
11 Main St. S. (across from Priest Mill) 525-5319

LOEB IGA ALEXANDRIA
ENTER OUR
TWO $100 WEEKLY DRAWS OF IGA GIFT CERTIFICATES
Last Week's Winner
Congratulations to/Félicitations à
CATHERINE FRASER, Alexandria
REJEANNE DECOSTE, Alexandria
NEXT DRAW — SATURDAY, MAY 30
2 p.m.
We are pleased to announce that on Saturday, May 23 our Barbecue raised
$489 for the HEART & STROKE FOUNDATION

OBONSOINS
AIM TOOTHPASTE TUESDAY ONLY (June 2) 100 ml 39¢
IVORY SOAP 3 x 90 g 99¢
NUTRI-DIET Milk Shake Ass't 375 g + 30% 3.99
NEUTROGENA Soap 100 g 2.45; Liquid 240 ml 7.95
HUGGIES BABY STEPS For Him or Her 24-27-40-54 Enter our draw for ''Playskool Walker Trike'' 8.99
STUDIO LINE Aerosol, cream, gel, mousse, spritz, ass't 3.29
KOTEX LIGHTDAYS Long 20 Contour 24 Oval 24 1.99
ENVIRO PAK Downy, Tide, Mr. Clean Ivory Liquid 1.99
HEAD'N SHOULDERS Shampoo Ass't 350 ml 3.39
CASCADE Powder Dishwasher Ass't 1.4 kg 2.89
ENVIRO GREEN Duo Pak Shampoo 2/400 ml Bubble Bath 2/400 ml 2.79
ULTRA ARCTIC POWDER Detergent 2 L 1.99
Ask about our Free Delivery Service
HOURS: Mon.-Fri. 9-9; Sat. 9-6
Sunday Noon - 5 p.m.
ALEXANDRIA DRUG MART
5 Main St., Alexandria 525-2525, 525-4041
1-800-267-2406 (Toll free from 613 area code)

SPRING SALE
VERTICAL BLINDS
30% to 50% OFF
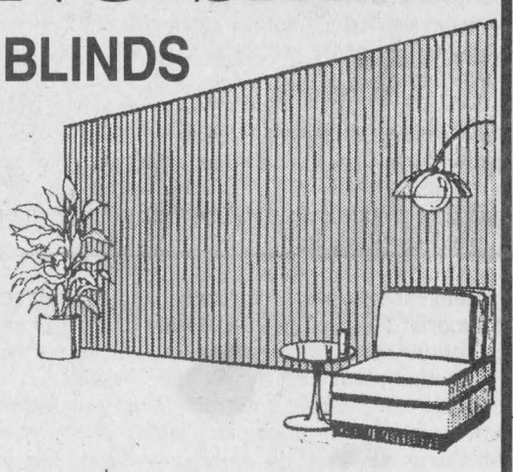
Examples of our low prices
75" x 84" $79
48" x 48" $49
Valence extra
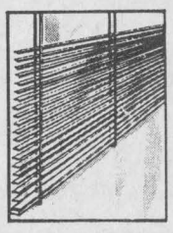
HORIZONTAL BLINDS
PREMO BERGEMONT UP TO 30% OFF
Armstrong Floor Fashion Center®
CUSHION FLOOR
REDUCED 20% to 50% From 5.95 sq. yd.
PEERLESS CARPET CENTRE
CARPETING REDUCED 20% to 50%
CARPETING From 5.95 sq. yd.
ARTIFICIAL TURF From 2.99 sq. yd.
Tapis RICHARD RANGER carpet Inc.
360 Main St. South, Alexandria
Near L.C.B.O. 525-2836 or 525-2916

SKY-HI DRIVE-IN Radio Sound Alexandria
FRI.-SUN. MAY 29-31
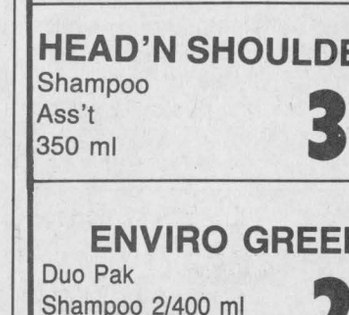
"BETTER THAN 'HOME ALONE,' 'BEETHOVEN' IS A RARE JEWEL!" – Bonnie Harvey, MOVIEGUIDE
ADULT ACCOMPANIMENT
Beethoven
The head of the family is the one with the tail.
Also
STOP OR MY MOM WILL SHOOT
with
Sylvester Stallone
and
Estelle Getty

Ground-breaking marks Manor construction start

An official ground-breaking ceremony marked the start of construction for the $8 million modernization program for Maxville Manor, Monday night.

To honour the heritage of Maxville Manor, guests for the ceremony used the same shovel that was used for the sod-turning for the construction of the original facility. In that 1967 sod-turning ceremony, former MPP Osie Villeneuve was the guest of honour.

Noble Villeneuve, the current MPP for Stormont-Dundas-Glengarry, and a relative of Osie Villeneuve, was one of the official guests for the 1992 ceremony.

''We believe the modernization program now underway will mean Maxville Manor can meet the needs of seniors in the region for at least the next 25 years'' Allan MacEwen, chairman of the building committee, said.

The original construction of Maxville Manor that began in 1967 was a community-based effort, Mr. MacEwen noted.

''That same community support is now helping prepare the future care and accommodation required for the single greatest asset of Glengarry — its people.''

Of the $8 million total construction cost, $1.5 million will be raised through various community-based fundraising efforts, including a $1 million door-to-door campaign to be launched later in the week.

The original Maxville Manor, built on the current Mechanic Street site in 1967, was a 90-bed residential unit. Sixty beds were added in 1972, with the inception of the Ontario government's extended care program.

The modernization program means the facility will almost double in size. When construction is complete in the fall of 1993, Maxville Manor will be 75,000 sq. ft. in size, compared to the existing 40,000 sq. ft.

The ''new'' Manor will also feature an expanded kitchen, and 40 beds designated for use by psycho-geriatric patients, such as those suffering from Alzheimer's Disease.

Maxville Manor is also being designed to serve as a co-ordination centre for a variety of community services for seniors in Eastern Ontario.

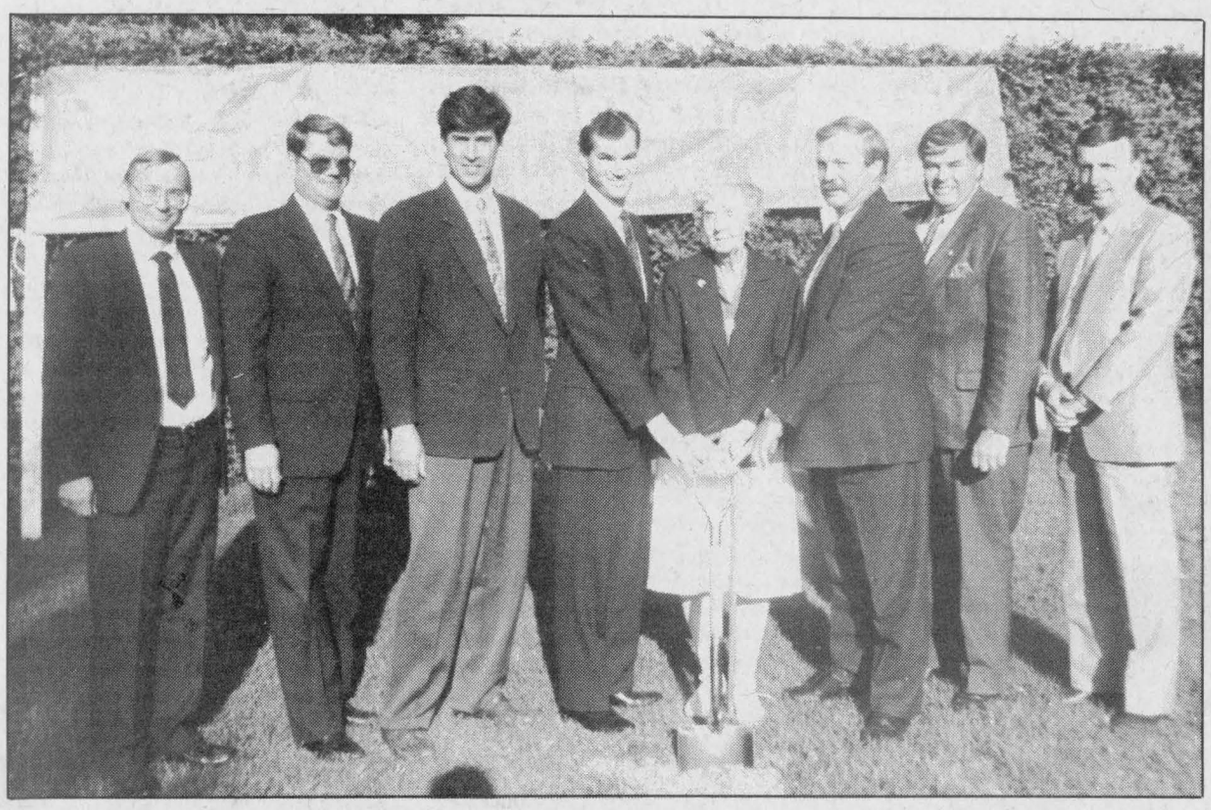

A number of officials connected with the Maxville Manor $8 million modernization project, Monday kicked off the beginning of work with a symbolic sod turning. Pictured l-r are Project Manage Mike Chuckryk, Manor Director-General Craig Munro, Architect Murray Croteau, Building Committee Chairman Allan MacEwen, resident and member of residents' council Evelyn Willis, Manor Board Chairman Laurent Souligny, MPP Noble Villeneuve, and Pierre Lalonde of the Ministry of Community and Social Services.

Staff photo — Greg Kielec

Man hurt seriously in collision with truck

A Dalkeith man is in serious condition in hospital after a car-truck collision early Monday morning near McCrimmon.

Allan Nixon, 37, was brought to an Ottawa hospital by helicopter.

''He is still in Ottawa in very serious condition,'' Ontario Provincial Police Sgt. Gerry Brunet of the Maxville detachment said Tuesday.

Nixon was driving a 1991 Chevrolet south on Hwy. 34 at around 2:30 a.m. when he collided with the second trailer of a GMC tractor trailer unit, being driven by Bruno Lessard, 42, of Lorrainville, Que.

The truck was turning onto the highway from a Hwy. 417 off-ramp.

The Vankleek Hill Fire Department was called to extract Nixon from his wrecked car.

The cause of the accident is still being investigated.

Kenyon Township

Council Briefs

The regular meeting of Kenyon Township council was held at the township hall in Greenfield on Tuesday, May 12 at 7:30 p.m. The following are among items dealt with by council.

Hospital meetings

Kenyon Township council will support a vote in favor of opening Glengarry Memorial Hospital board meetings to the public.

The matter was raised by Councillor Gwen Morris, the township's representative on the board, who told council the vote is scheduled to take place May 28.

''When the meeting is closed, they (the public) think you're hiding something,'' said Morris.

In a telephone interview Monday, Morris said she was personally in favor of allowing the public to sit in on board meetings unless the sessions dealt with personnel matters or unless the board had adjourned to a committee of the whole, during which the public is generally asked to leave the chambers.

She said she'd already given a resolution to the board — after it was approved by Kenyon Township council — which read: There is ''strong public pressure upon members of this hospital board to open our meetings to the public. We are governed by the statutes of Ontario and that governs publicly-funded corporations. Glengarry Memorial Hospital is a publicly funded corporation.

''All meetings including local boards will be open to the public with certain exceptions like personnel and committee of the whole. Glengarry Memorial Hospital is a local board and it is generally held that no corporate business can be transacted at closed meetings.''

Morris's comment during the council meeting about $2 million the hospital has in special accounts and its surplus operating budget led to a few utterances of surprise and a query from Clerk-Treasurer Mary McCuaig: ''Where did they get a $2 million surplus?''

Silent auction

Kenyon Township has given the green light for township employees to go ahead and liquidate surplus equipment or unused goods.

Items expected to be put up for sale will include an old sprayer, trucks, a sanding unit, window boxes, snow fence and cedar decks used in bridging.

Councillor Blair Williams suggested holding a silent auction, which would be held over, say, a period of a week. A list of goods would be posted at an accessible location, and people could write in their bids. The highest bidder at the end of the week would take home the goods on which he'd bidded.

The details have not yet been set.

Tender half price

A bid to sell the township liquid calcium caused a brief buzz of disbelief among council members.

Clerk Treasurer Mary McCuaig announced that the bid price was $104 a metric tonne, less than half the price the township paid last year for the same amount of calcium.

Council eagerly accepted the tender.

Calcium is used on gravel roads to keep the dust down.

Gravel bid

A.L. Blair Construction has won the contract to provide gravel to Kenyon Township this year.

The lowest bid was $132,091.50, with the highest bid being $148,195.

The tender was for 18,000 metric tonnes of spread gravel, 1,000 metric tonnes of crushed gravel to be picked up by the township, and 1,000 metric tonnes of crusher dust.

Blair has been successful in winning the bid for the last seven or eight years.

Manor board reps

Kenyon Township's representative on Maxville Manor's board of directors for this term have been selected.

Newcomer councillor Owen Walker will serve as council's representative, while Maxville area resident Dora Bill will assume a vacated position on the board. Allison Wilson, Glenna VanDrunen and Suzanne Bowen will again assume their places on the board of directors.

Hire for right price

The Maxville and District Sports Complex is seeking a manager — and will hire only if one is available for the right price.

Deputy Reeve Donald Besner, council's representative on the complex's board of directors, told council that the board had recently unanimously decided to hire someone to manage the operation.

He said that currently, a committee which is not in a position of authority is running the arena, and that decisions have to wait until board meetings.

Besner also said that the board ''came to the conclusion that operating the Maxville arena without someone in charge was wrong and that we'd been missing out.''

The board wants the arena to be utilized to its fullest, and a manager would have the task of drumming up business.

Won't hire

Kenyon Township has decided not to hire a full-time drainage superintendent — not immediately anyway.

Kenyon agreed to Engineer Eric Cryderman of McNeely Engineering to carry out the superintendent's duties on an as-needed basis.

The job has been vacant since the resignation of Peter Addison last month.

The township has budgeted $10,300 for this position; half is funded by the province.

Youths chosen to be voyageurs

Thirty-three Glengarry youths will receive a trip of a lifetime, courtesy of Canada's 125th birthday festivities.

The youths will be part of a group of 125 from the riding of Glengarry-Prescott-Russell that will participate an a Voyageurs Canada 92 exchange program with youths from Vancouver, B.C.

Sometime between June and November, the youths will pay a visit to the riding of New Westminster-Burnaby (Vancouver) for one week. In turn, 125 youths from that riding will visit Glengarry-Prescott-Russell.

In total, Voyageurs 92 will allow 36,875 youths to travel at no cost to different regions of Canada to learn more about their country and its different regions and people.

''I want to congratulate all the individuals who have been selected and I wish them an excellent voyage,'' said Don Boudria, MP for Glengarry-Prescott- Russell in making the announcement.

The program came about as a result of cooperation between the federal government, Air Canada and the 295 members of Parliament.

''Canada is so vast, and home to so many different people with different cultures, that we should make a special effort to learn all we can about our fellow citizens and our country,'' applicants are told in the Voyageur application kit.

''The more we know about each other, the better we will understand each other. And that will strengthen our country.''

To enter the program, youths had to write a 100 to 500 word essay describing what they like about where they live and why they would enjoy showing the area to youths from elsewhere in Canada.

The youths also had to write why it is important for Canadians to know more about each other, how young people best contribute to knowing more about Canada, and what more they expect to learn about Canada.

EOHV holding seniors day

The Eastern Ontario Health Unit is inviting area senior citizens to a health promotion day at the Maxville Fair May 29.

The event will be held from 10 a.m. to 3 p.m. at the Angus Gray Hall at the Maxville Fairgrounds.

Those attending will learn about nutrition, physical activity, medication, dental health, disease prevention and many other health issues.

Presentations, demonstrations, displays and conversation will all be part of the day's activities.

Man suing township over rejected tender

A man is suing Lancaster Township for more than $30,000 over a rejected tender to puchase land.

Luc Giroux, of Cantley, Que., is suing for $30,000, which he said would have been the profit he could have made if he resold the land he unsuccessfully tendered for in February.

He is also suing for legal costs.

The claim was filed at the Ontario Court in Cornwall on April 16 and was brought up briefly during a May 20 Lancaster Township Council meeting.

The conflict concerns whether or not Giroux's bid of $35,000 to purchase a 9,100 square-foot lot near Curry Hill in Febuary agreed to conditions of sale according to the Municipal Tax Sales Act, which governed the sale of the land.

Giroux made his offer by letter and stated that he agreed to ''normal conditions of sale.''

According to his claim, he was told by the township's clerk, Mike Samson, that the tender was rejected because Giroux's tender was not filled out a special way whichstates the condition of sale according to the act.

Giroux, who appeared before council on March 4 to complain about the rejection, said his lawyer, Allan MacKinnon, believes his tender was legal.

Giroux was unavailable for comment and his lawyer refused to comment.

In an interview in March, Giroux said that according to the law, his tender need not be submitted on the form as long as the offer states that he agreed to the conditions of sale according to the act.

But Samson said Giroux's letter was ambiguous.

In an interview in March, Samson said ''normal'' real estate conditions are not necessarily similar to conditions of sale under the Municipal Tax Sales Act.

For instance, under the act, a bidder is required to give a down payment of 14 per cent of their offer. And, if the bid is accepted, the bidder has 14 days to come up with the balance or else the down payment would be lost.

Samson said that under normal real estate conditions, if a bidder cannot come up with the balance, the down payment is often reimbursed.

Samson said the tender was rejected because Giroux did not specify that he agreed to the conditions of sale stipulated by the act.

He said in order to avoid such problems of interpretation all bidders fill out the standardized form.

Also, Samson added that Giroux failed to specify in his letter whether he understood that since the land is accessible only by a private road, municipal services such as snow removal would not be provided on that road.

The township must repond to the action within 20 days after being served.

Home but not alone

Elderly stay independent with EOHU Service

By Andre Perrella
***News* reporter**

Hilda Smith, an 88-year-old wheelchair bound Apple Hill woman who suffers from skin cancer, had to fight three doctors for her independence.

Doctors felt that Smith, with her ailing health, would be better off in an institution.

No way, Smith thought.

She opted for homecare, run by the Eastern Ontario Health Unit, in which nurses, homemakers and therapists provide needed medical, therapeutic and support services at the client's home, free of charge.

According to Smith, home living has its benefits.

''If I wake up and want to make a cup of hot chocolate, you can't do that in a (nursing) home,'' Smith said.

Smith has been enjoying homecare services for seven years.

An occupational therapist helped rearrange the furniture to make the house easier for Smith to move around with her wheelchair.

Homemakers visit her daily to clean and cook. Nurses visit once a week to provide medical and hygenic services, from measuring blood pressure to pedicures.

She's dependent on homecare, but she is still independent because she is living in her own home.

''You can stay at home and enjoy independence — it's very important to me.''

Homecare, which is accessible only with a doctor's referral, provides long- and short-term services to about 375 people in Glengarry.

The service began in 1967, when it provided only short-term care such as changing dressings.

''With the development of that program, it was found there was a great need (for homecare services),'' said Denise Paquette, a supervisor with EOHU.



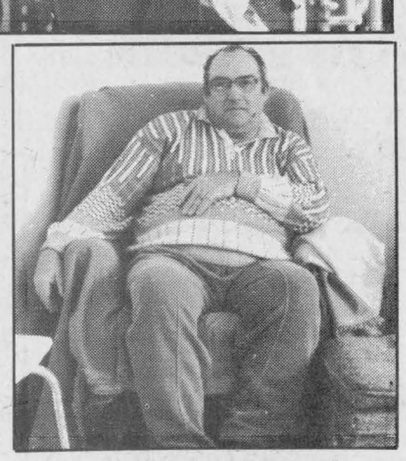

Home Sweet Home

Eastern Ontario Health Unit case worker supervisor Denise Paquette (right, top picture) sits beside Hilda Smith who has been enjoying homecare services in her Apple Hill home for seven years. Rene Fliegans (right picture) sits comfortably in his Glen Robertson home where homecare nurses and workers visit services.

Staff photo — Andre Perrella

Homecare extended into long-term chronic care in 1982, a few years before Smith began receiving help.

Homecare still provides short-term acute care, but now provides chronic care, palliative care, which is care for terminally ill people who wish to die at home, and school care, which allows children or adults with special medical needs to attend a regular school.

It costs about $20 million to provide homecare services to about 4,000 people in Stormont, Dundas, Glengarry, Prescott and Russell counties, which are served by EOHU.

But Smith feels the money is well spent.

''I've had very good care from home care. I enjoy every day,'' she said.

She knows many people in the United States who believe only millionaires can afford homecare.

Rene Fliegans, 57, of Glen Robertson said if he didn't have access to homecare, he would have spent all his money hiring people to help him out.

He contracted polyneuropathy, numbness of the hands and feet, in 1988 and since then has been receiving help from homecare.

This neurological disorder makes it difficult for Fliegans to climb stairs, button shirts and hold objects.

''I can't even write my own name,'' he said.

Homemakers visit him twice a week to do the laundry, help with the groceries, cook, and help water plants. A nurse visits him every Thursday.

He also benefits from Meals on Wheels.

Fliegans said although his health hasn't improved, his life was made easier with homecare.

''If I didn't have help, I wouldn't know what to do. I would have to hire people,'' he said.

He also appreciates the company of homecare providers.

''You know somebody is coming. You wait for them. You are happy to have somebody to talk to.''

For Smith, homecare has boosted her already strong morale.

She loves to have people over to talk to.

''They're friends, the nurses. They help you along. I couldn't live without them.''

She said that at one time, she didn't expect to live beyond 70. ''And now I am having the time of my life.''

Panel not credible

How seriously should we take a report by a public inspections panel, made up of ordinary citizens selected at random, that criticizes the building and conditions of the Alexandria Police Department?

The town's mayor and police chief don't seem to think we should pay much attention at all, and they may be right. Not only does the body not have any teeth, but it consists of people who, by design, may or may not know what they're talking about when it comes to the requirements of the department's and building's functions.

This reality has ensured that most occupants of publically-owned buildings like the town's police station — including all levels of government — generally ignore the reports. Most often, they're already aware of the deficiencies the committee points out because the surface-scratching by the inspections panel often does little more than point out the obvious.

In this case, the panel said the department needs an entirely new building "with modernized office facilities, more staff, adequate safety, security and an improved environment for all concerned."

The report largely concentrated on that "face" of the police force. But whether or not it's apparent the police department looks adequate or its building appears ugly (it's not — it's one of the few attractive brick commercial buildings left in the downtown core and is in good state of repair, though the sign could use a paint job) is not at issue.

The real questions are these: does the building meet the requirements of the Ontario Building Code for structures of that age? Do the department's officers meet the requirements of competency as defined by the Ontario Police College? Do they have sufficient equipment to carry out their function, as dictated by the standards laid down by the Ontario Solicitor General? Are the holding cells in accordance with the acts and human rights legislation governing prisoners?

These and scores of other questions which specifically target levels of performance and quality of facilities — all of which are already governed by provincial regulations — are the real questions an inspection panel should examine. Cursory examinations by untrained people who know nothing of these acts and the building code distract the public from these questions.

Having said this, it's important to note that the department is not perfect. Chief Paul Deveau acknowledged the cells need toilets and the building itself should be wheelchair accessible. And it is true that the police station itself is often locked during the day, confusing unknowing visitors seeking help in person or even something more innocent like directions. And while the police department is not the chamber of commerce, public relations is still a big part of the job and more contact with the public can't hurt.

But if the force — and indeed all other public facilities and institutions throughout Glengarry County — is to be credibly inspected, it should be done so properly and with legislated standards used as the guide.

Anything else will never be taken seriously by the public and the people they elect.

Don't blame it on Rio

As Canada prepares to sit at the table at the United Nations Conference on Environment and Development in Rio de Janeiro, Brazil June 3, it's difficult to see how it, with any conscience, can deal with the 100 heads of government and 30,000 participants there with anything but a sense of hypocrisy.

That's because per capita, it is the most wasteful country in the industrialized world, with each household producing more garbage — even with a growing recycling movement in place — than any other. Its governments do not or cannot combat land and water-borne pollution effectively due to a lack of money, a lack of political will and a strong lobby from hard-pressed business and a skeptical U.S. government.

And if that fact seems too distant to absorb, then look no further than the town of Alexandria, where the issue of environmental degradation has effectively brought the town to a developmental standstill.

This is an example of where some political will (provincial) in one instance has effectively been suffocated by the lack of it from another (Alexandria council). For years now, town councillors were being told by the provincial environment ministry that its lagoons needed upgrading. Continued "bypassing" of sewage past the lagoon and into the Garry and Delisle rivers have rendered those water bodies virtually lifeless downstream. They have become — and have been accepted as — little more than sewage ditches and are treated as such.

Multiply Alexandria's connundrum times a couple of thousand, and it begins to become clear the kinds Canada's communities — large and small — face.

Our representatives at the summit in Rio should keep that in mind when they take aim at the environmental record of other countries, and the steps they are prepared to take to ensure a healthy environment for the future.

The Glengarry News

Kevin E. Macdonald
President

Joe Banks
Publisher

Greg Kielec
Editor

Lindsay Cameron
Advertising Manager

Published Wednesdays by *The Glengarry News Limited* at 3 Main St. S., Alexandria, Ontario K0C 1A0. Address all correspondence to Post Office Box 10, Alexandria, Ontario K0C 1A0.

Telephone (613) 525-2020, 525-3271 or 347-7586

Publications Mail Registration No. 1302

Subscription Rates: $26.00 (plus G.S.T.) per year within 40 miles of Alexandria; $35.00 (plus G.S.T.) per year in Canada beyond the 40 miles and in centres with door-to-door postal delivery; $70 (plus G.S.T.) per year outside Canada.

Single Copy 55 cents (G.S.T. included)

Member of the Audit Bureau of Circulation, The Canadian Community Newspapers Association, The Ontario Community Newspapers Association, the Ontario Press Council and the Glengarry News Press Council.

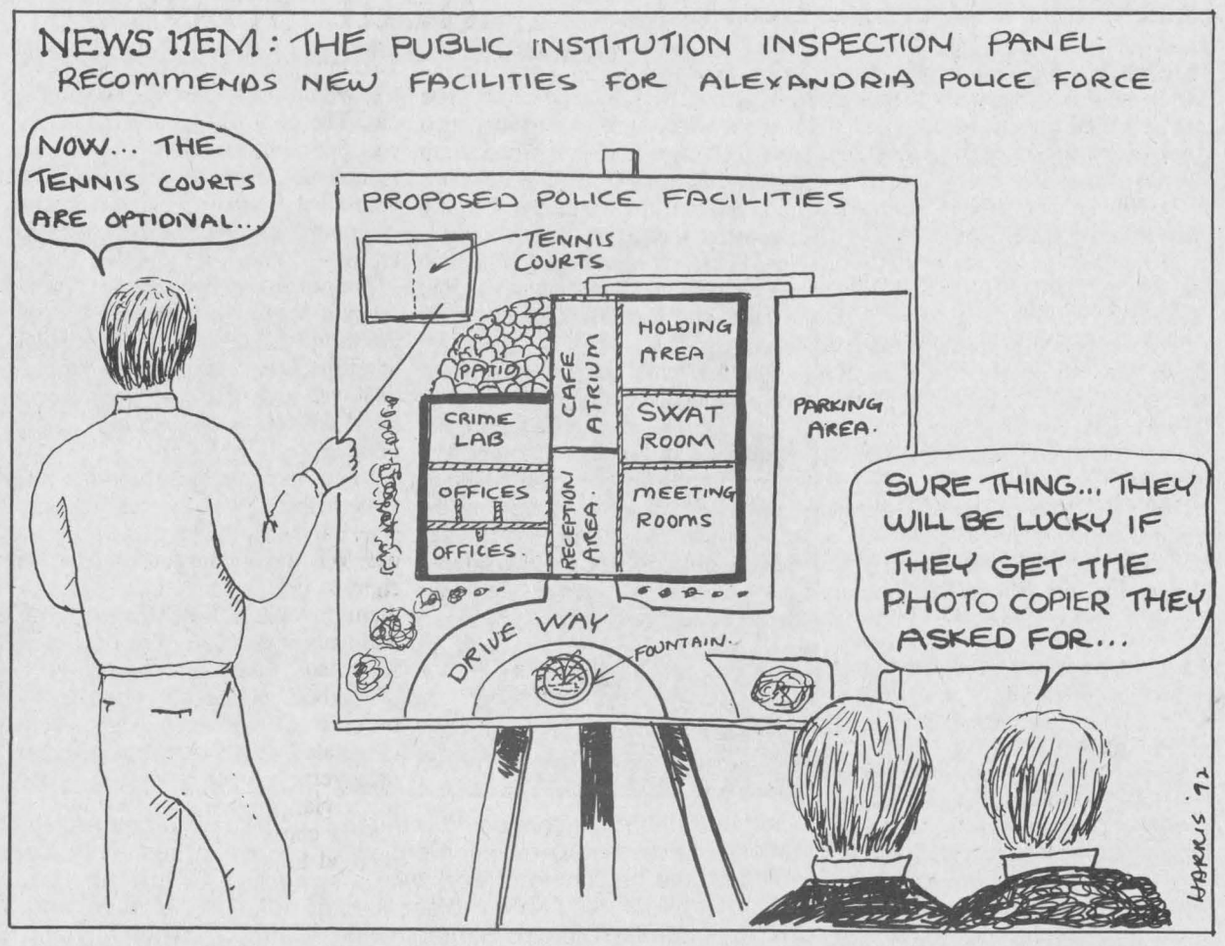

Locked park toilets giving kids woes

Letters

To the editor:

I wish to thank the Town of Alexandria for the wonderful park and well kept playground. I have a three-year-old and she just loves to go there and play with the other children.

There is a problem though, the toilets are locked, and when a child needs to go — she means NOW!

Thankfully we live nearby, but others don't.

I would propose that the toilet facilities be left unlocked from 9:00 to 20:00 hours when most children are in bed.

Gratefully,
Diane Ouellette,
Alexandria.

Circle Saturday, July 11 on your calendar

After Thoughts
by Joe Banks



I interrupt this regular column space for the express purpose of officially inviting you to our birthday party July 11.

Yes, our 100th birthday celebration continues this year, but this next event is going to take you, our readers and advertisers, to make it successful.

The exact date of our birthday, of course, was Feb. 4, but we wanted to stage an outdoor celebration, along the lines of an old-fashioned community picnic.

Choosing a date was somewhat of a problem, with so many other events planned in the area in the spring, but we've opted for Saturday, July 11, at the beautiful Island Park in Alexandria.

The staff here make up the planning committee and they've done a bang-up job of organizing a slate of events that should make it a fun day for everybody.

Of course, the one problem we have is that we'll be following on the heels of the July 1 celebrations at Island Park, the Lions Club's immensely successful community celebration. It promises to hold special significance this year — the nation's 125th birthday; that's a tough act to follow.

So it looks as if we've got more than one "happy birthday" to sing during July.

Our birthday will be preceded by our commemorative supplement which is planned to be published on July 8.

We're in the process of looking for material which would be suitable for publication, including photos relevant to the history of this newspaper, as well as any items which connect the newspaper to the history of the county.

We'll be publishing reproductions of pages from editions past, sort of an expanded "Auld Lang Syne" and re-printing articles and columns written by past contributors to the *News*, including founder Col. A. G. F. Macdonald and his son Eugene.

No special edition would be complete without advertisers, of course, and those who wish to be a part of the edition can contact our advertising department, and may wish to arrange for an ad to fit in with the general theme of the section.

Then, the following Saturday after publication, our birthday party will get under way at 11 a.m.

Alexandria Loeb-IGA has graciously accepted our invitation to bring its famous barbecue wagon to the park to accommodate food and drink. A buck-fifty will get you a burger or a hot dog, with half of the proceeds going to the Glengarry Heart and Stroke Foundation, which will be sending along volunteers to help us out with the chores of the day.

There will be live and D.J. entertainment from the stage, and for the kids, games are being organized. For the 10 to 14 year-old set, a volleyball tournament is planned.

Later, the first annual Glengarry News Centennial Cup soccer match between teams from Char-Lan and Alexandria is planned, followed by a grudge ball game between the CJOH "Special Effects" and the Alexandria Centennials ball club, made up of local notables whose softball talents are of unquestionable measure.

And, of course, no birthday would be appropriate without birthday cake. If you can't make it for anything else, come for the cake. It will be served at around 1 p.m.

We'll be promoting the event in issues to come, but circle your calendar now, and join us for what promises to be an enjoyable day.

Bring your lawnchairs, your coolers and your smiles. It's our chance to say "thanks" to you for your loyal readership and advertising patronage.

Somebody must budge on carcass pickup

News to me
by Greg Kielec



Thousands of rotting, stinking carcasses littering the countryside. It certainly does not sound like an attractive scenario.

A tourist attraction — except certain diseases and various animals of prey — it definitely is not.

But that is what MPP Noble Villeneuve is predicting if nothing is done to help a financially ailing pickup service in the area.

And no, it isn't Bell's 1-976 party line number. (At least I don't think so.)

In fact it doesn't even directly involve humans at all, although indirectly it will have repercussions.

The problem is much less glamorous than people trying to pick up other people over the telephone.

The problem involves picking up animals, and not even live animals — dead animals.

And the problem is, an age old service for the safe and hygienic disposals of farm animals in Eastern Ontario could soon be no more.

Hence, Villeneuve's scenario of thousands of animals carcasses rotting in the fair countryside of Glengarry and its other county neighbors.

That is what will happen, he says with only slightly alarmist tones, if some kind of assistance isn't given to Machabee Food Animal Ltd., which has been picking up the animals for free for years.

Mr. Machabee has found out this year that dead animals do not pay. In fact they may even cost him quite a bit.

Because of a drop in animal hide prices and a glut in the pet food meat market, Machabee is feeling the pinch and could lose $500,000 this year.

And according to Villeneuve, the pickup service is not getting much help from farmers, who are refusing to pay the newly-instituted $50 pickup fee for animal disposal.

Why farmers feel somehow they have been guaranteed the right to have free animal pickup is puzzling. It certainly is not included in the charter of rights, and it is highly unlikely to make it to the table in the present constitutional talks.

There may, however be a simple explanation.

Equating dead meat with deadbeats, and hence government, farmers may have somehow confused Machabee's pickup operation with an existing government service, in a magical place where dollars come from pockets that have bottoms that never end.

Or it could be farmers — notorious haters of government interventionism — are simply hoping it will soon become another government service, leaving only a few other crucial areas for government intervention such as how to deal with hangnails without relying on hospital surgery.

The dilemma surrounding the pick up service is indicative of the attitude toward many services in industries we have in this area and in Canada.

It is like the industry that closes, putting hundreds of people out of work after their employees refuse to give in to the company's demands to take wage cuts to keep the company afloat.

People generally do not know when they have it good. And they often do not realize they do have it good until it is too late.

The Machabee case however is quite different than that of a large industry going bankrupt. While it does not have the large economic impact, it may have other impacts.

The situation could be equated to the chaos created if all of a sudden there was no one to collect garbage in the county.

There would be residents shipping their own garbage, burying it, burning it, leaving it by the curb to rot, and generally creating general mayhem throughout the county.

In the case of livestock, the situation is even worse because the possibility of disease outbreak enters into the picture.

The animal pickup problem is not a public health issue yet. But if farmers begin to bury cattle in backfields or left to be devoured by dogs or wild animals, it soon will be.

Hopefully somebody, whether it be the farmers or the government, will budge on the issue before Machabee's business suffers the same fate as the animals he has picked up for years.

And if that happens, it could be a long, hot and unpleasantly aromatic summer for Glengarry farmers and county residents as a whole.

Lessons on futility, part one of 99,994,567

That's Life
by Lesley Cadham



I once stopped my subcompact car from rolling through a garage door — and no, I wasn't driving it at the time. I was standing at the bottom of the sloped driveway watching the driverless car descend, bracing a foot against the door and preparing to stop the runaway automobile with my hands and knee. It must have been one of those adrenalin things you always hear about, but it could just as well have been a lesson in futility, one which could have left me with two broken legs.

But life's full of lessons in futility and I figure it must be human nature to attempt the seemingly impossible, to defy laws of nature, to do something every shred of sense tells you cannot be done.

Maybe we try to singlehandedly lift automobiles off people who are trapped beneath, try to write a calculus exam without having studied, or try to arrange it so that telephone solicitors never again find our phone numbers.

But now and again you hear about seemingly futile attempts that have become miracles and if I'm really lucky, maybe you'll hear about how I halterbroke my calf in time to get her to a fair — this year.

she's found her favorite game and it's got a name — Tug o' war. I haven't found a way to win, but I'm still working on it. I've been told not to lose hope, that eventually she'll learn how to lead. I say she's already learned to lead and she's leading me around quite nicely, thank you.

I say it's difficult not to give up hope when she's probably the only calf in history who hasn't gotten better; she's gotten worse. I have to push and drag her out of the barn, but she's a mighty cheerful and willing critter on the way home.

She likes to eat and the only time her face isn't in the manger is when it's in the water bowl. Maybe she won't be able to diet long enough to get into the show ring.

Maybe I'll have to take her the way she is and hope that the judge will be, shall we say, a little flexible given her tender age and all.

You think he'd be willing to grade her legs if, say, her hooves were pointing to the ceiling instead of the floor? Could he judge the strength of her loin if she had thrown herself onto the ground and was being dragged through the mud and manure to keep pace with the other heifers? Would he be a good sport and follow her into the snack bar to have a look at her pins? Would he overlook the fact that she was travelling in a direction opposite to the other calves in the show ring, or the fact that maybe she was the only calf in a class of mature cows? Would she be favored if, after all was said and done, she ate the first place ribbon awarded to another animal?

I doubt it. But maybe it's not too late for her to learn, given time.

Not everything is as futile as it seems. After all, I'm now able to tell a Holstein from an Ayrshire and a Jersey from a Hereford.

Maxville Fair. May, 1987. Several cattle shows are simultaneously happening in the arena. I am looking for the Jerseys, but darned if I know what the critters look like. So I stop and ask someone. Casually. Trying not to draw attention to my, shall we say, naivety. One of the three men I ask looks at me like I've sprouted antlers and tells me that the Jersey competition is happening not five feet from where we stand.

I knew that. Just doing a quick survey to find out how knowledgeable a crowd we have here today. Thanks.

Maybe I'll see you at the fair. You'll know me. I'll be leading the Holstein calf with someone else's red ribbon hanging out of her mouth.

Our letters policy

The Glengarry News welcomes letters to the editor.

Our readers are invited to express their opinions on just about any subject.

All letters must be signed.

We reserve the right to edit letters for spelling, grammar, accuracy and good taste. Letters may be rejected if they are found to be libellous or in poor taste.

A telephone number should accompany the letter in order to confirm the identity of the author.

Letters to the editor

Lochiel council: generator— "heat stroke"

To the editor:

Have you gone mad or are all of you "heat stroke" from the good weather? We have one major breakdown in the hydro system and you run out with the good-ness of your heart (and our money) and plan to purchase a back-up generator for the select few (namely 52 unfortunately) ratepayers on the water line. I consider hydro's odd downtime so nominal in comparison to Quebec's that it certainly doesn't justify a new toy be added to the already overused, non-expandable, partially worn out units. How about an outside (somebody neutral) report on the condition and expenses against the three-year-old pump station in Glen Robertson. The generator to back up the 52 households on the line in case of power failure is absolutely ill thought out and total mis-managed!

1) Estimate $75,000 — $100,000 always means more;

2) How about service contracts, maintenance, parts, fuel?

3) Another fee to impose on the 52 ratepayers, like already the water $145 per year;

4) Twenty-five per cent of the cost to the new toy, don't be fooled like the water line suggested in 81/86! They asked you if you wanted the water, vote was no. But like it or not, you got it.

The bill again to pay will not be divided evenly to the ratepayer but by the value of your home according to their value, not yours. This is going to be another white elephant! In the three years I've been on the line, I lost two hot water tanks, one toilet, two sink faucets, one sink and two sump pumps that burnt out due to water leakage from the Main Street to my basement. It must be a loose connection, but many of my neighbors have more nightmares and want to yell, but to whom! Lochiel council isn't listening.

I think Lochiel council has seriously forgotten one thing, burnt once, not twice! People on the line may not want nor pay for this new toy. The money for the toy generator would be better used for fire hydrants on the Main Street and all can benefit, even those willing to pay for the safety.

Maybe even a community outdoor swimming pool at the recreation centre, with picnic tables, barbecue pits, etc. The pool can be supervised by certified lifeguards from our own community. Naturally there would be a nominal fee to help support it with swimming lessons, tournaments, you know — "community stuff."

But not a stupid generator. You're lucky if hydro goes off four times in a year for even a period of 20 minutes at a time. It's ill-timed and not practical with such high taxes and a recession on, or has Lochiel council noticed?

I and many of the 52 on the line system feel it's not necessary considering the short period it will be in use. WE and not the council have the right to decide this and I challenge them to take a vote from the individuals of the 52 homes on the Glen Robertson water line.

Maybe a petition and an inquiry by outside authorities might help eliminate Lochiel's mis-management of government and taxpayers money for trivial projects.

How come we the people were not notified for our opinions?

A concerned taxpayer,
Mike Fradette,
Glen Robertson

Abstention-only view "narrow minded"

To the editor:

In recent weeks the *Glengarry News* has become a battlefield for the controversial subject to teenage sex. What began on April 8, 1992 as an opinion on the availability of condoms in high schools has further progressed to a one-sided narrow-minded view of a situation that exists even in the sheltered rural community of Glengarry.

Mr. Hugh McPherson, in his letter to the editor (May 13/92), wonders "why does (Greg Kielec) think (abstention) is not working? Is he under the impression that every unmarried person in Glengarry is sexually active?" Perhaps it's time that Hugh comes home from Toronto for a visit. Maybe he should spend an afternoon at an area high school conducting a survey on the sexual activity of today's youth. No, not "everybody is doing it," but a fair number are. Simple facts indicate that adolescents are sexually active and they have been for a long time. Teenage sex didn't just emerge as a trend of the 90's, discussing it has.

Mr. McPherson raised several points based on morals most of us have been brought up to believe in. We were taught by our parents not to succumb to peer pressure, to save sex for marriage and never to feel pressured to participate in an act we were unsure of, be it theft, vandalism or sex. Who could not agree that abstention is the best and the only 100 per cent fool-proof method of preventing sexually transmitted diseases and pregnancies? If Mr. McPherson had any exposure to the youth of today, or thought back to his own adolescence, he would realize that you can glorify virginity, promote it, teach it and preach it, but you cannot enforce it. Sex is not a criminal offence between consenting partners.

Unfortunately, Mr. McPherson missed the point of Greg Kielec and Donna Prowse. He was quite slanderous in his insinuations that they are advocates of premarital sex. They had the common sense to address the fact that it does happen. Neither indicated that condoms are a failproof method of preventing pregnancy and disease, only that they are a safe practice. If he was to research the subject he would realize that more reliable contraceptives do exist and that quality condoms, used correctly in conjunction with a spermicide are highly effective in disease prevention and birth control.

The threat of AIDS is far too great for the topic of sex to be further avoided. Educate your children and yourselves on the risk of STD's, pregnancy and AIDS. Support sex education and the installation of condom machines in the schools. Why jeopardize the health and future of our promising youth by turning a blind eye to reality?

If acknowledging today's problems can prevent just one unwanted pregnancy and the further transmittal of disease, our community as a whole, would benefit.

Tamara Rozon,
Williamstown.

Students disappointed with lack of action on Garry River pollution

To the editor:

Recently we started an environmental project in our Grade 8 class. On Tues., April 21 our class headed around town looking for trees that were cut down and that haven't been replaced. In three blocks of the immediate area of the Alexander School, we counted approximately 107 stumps. On our way back we stopped at the Garry River on Dominion Street. Nineteen classmates witnessed red dye flowing through the water. Immediate action was taken. Within an hour we were on the phone with Environment Ministry of Cornwall. The person said: "In the water there are human toxins and dye from Consoltex." We were disappointed to hear that they aren't going to do anything to stop the pollution.

Signed,
Paul Simms, Allan Joanette,
Alexandria

REMI PrudHomme
INSURANCE BROKERS INC.
GENERAL INSURANCE
• AUTO • THEFT • FIRE • LIFE
FARM
198 Main St. S., Alexandria (613) 525-3134 19-tf

"My Calf" by Nancy Noël

Amish Country $45
Ask us about our lay-away plan and monthly installments.
VISA MasterCard Kathy's Professional Picture Framers Association
Custom Framing & Gallery
113 Main St., Lancaster 347-7257

NOW OPEN
Hungry? We've got just the formula!
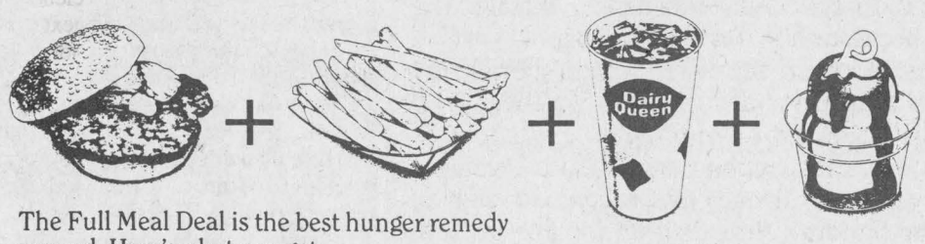
The Full Meal Deal is the best hunger remedy around. Here's what you get:
• A juicy, full-flavoured Homestyle Single Burger
• Crisp, regular fries
• An ice-cold 16 oz. soft drink
• A delicious 5 oz. Dairy Queen Sundae
Drop in to Dairy Queen soon. And treat yourself right.
THE FULL MEAL DEAL $3.99
ON SALE NOW. LIMITED TIME ONLY!
OFFER AVAILABLE AT PARTICIPATING BRAZIER STORES
*Registered Trade Mark, Trade Marks Office (Ottawa, Canada); America Dairy Queen Corp.; Dairy Queen Canada Inc. Registered User
Dairy Queen brazier We treat you right!*
NEW — CHOCOLATE SOFT ICE CREAM
ALEXANDRIA DAIRY QUEEN
274 Main St. South Alexandria 525-3351

Good Value Farm Insurance

Jean Paul St Pierre
When it comes to farm insurance, good value means:
• working with friendly, knowledgeable people
• personalized farm estate planning
• prompt claims settlement
• competitive rates
Good value also means having your policies backed by a company you can trust – The Co-operators. We've built our reputation by working with Canadian farmers to meet their insurance needs for over 40 years. That's just one of the reasons why we're Canada's leading multi-line insurance company with more than 350 offices nationwide. Call The Co-operators for farm insurance.
Good Value From People You Can Trust
the co-operators Insurance/Financial Services
Cornwall - 932-2842
Moose Creek - 538-2252
LIFE • RESP • HOME • AUTO • FARM • BUSINESS • GROUP

ANNOUNCEMENT
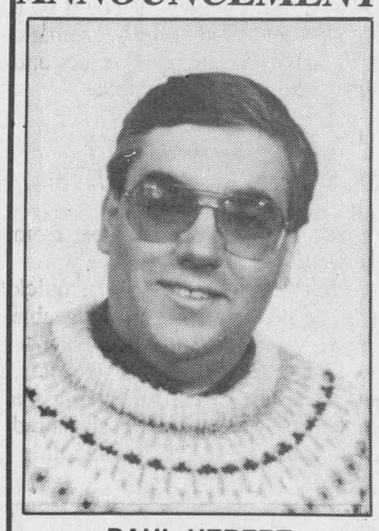
PAUL HEBERT
Parts Manager
We're pleased to announce that Paul Hebert has recently joined our staff in the capacity of Parts Manager.
Paul brings with him 15 years of automotive customer service and we're fully confident in his ability to handle your automotive needs.
Paul cordially invites all his friends and customers to visit him at his new location and discuss how he can best serve you.
Seaway TOYOTA
1515 Pitt St. Cornwall 932-1106

Sometimes a Blizzard can be a blessing.


Children's Miracle Network Telethon
For a limited time Dairy Queen will donate 50¢ to the Children's Miracle Network Telethon for every regular size Blizzard Flavour Treat® purchased. Come on in. Together we can help the kids.
Proceeds to:
THE CHILDREN'S HOSPITAL OF EASTERN ONTARIO
Dairy Queen®
We treat you right!®
®Registered Trade Mark, Trade Marks Office (Ottawa, Canada), American Dairy Queen Corp., Dairy Queen Canada Inc. Registered User.
Available at Participating Dairy Queen Stores
274 Main Street South, Alexandria
Hwy #2 & Hwy #401, South Lancaster
1307 Pitt St., Cornwall
Cornwall Square, Cornwall

THANK YOU — MERCI
HEART AND STROKE FOUNDATION OF ONTARIO
FONDATION DES MALADIES DU COEUR DE L'ONTARIO
A hearty thank you to all prize sponsors, all service clubs, ticket outlets, The Glengarry News, special events promoters town and township officials, riverside property owners, town police, volunteer firemen, PUC employees, Raisin River authority, Eazy-Cruizers Street Club, all volunteers and all ticket buyers.
Un merci du fond du coeur à tous les commanditaires de prix, tous les clubs de service, dépôts de vente des billets, The Glengarry News, promoteurs d'évènements spéciaux, dignitaires de Glengarry, policiers de ville, pompiers volontaires, employés des travaux publics, autorité de Raisin River, Eazy-Cruizers Street Club, tous les volontaires et tous les détenteurs des billets
Your Efforts Are Appreciated
The Committee
Vos efforts sont appréciés
le comité
WINNERS — LES GAGNANTS

PRIZES—PRIX	COMPLIMENTS OF/ GRACIEUSETE DE	WINNER/GAGNANT
1st/1ière $2,500 Bond/Certificate	Caisse Populaire Alexandria Ltée	#3217 Sylvie Carriere Green Valley
2nd/2ième $250 Certificate/bon d'achat	Canadian Tire, Alexandria	#1059 Marien Major Alexandria
3rd/3ième $250 Certificate/bon d'achat	Tapis Richard Ranger Carpet	#3773 Danny McIntee Glen Robertson
4th/4ième $250 Certificate/bon d'achat	Giant Tiger Store	#2347 Richard St. Denis Williamstown
5th/5ième Freedom Camera	Prophoto	#2223 Maurice Lauzon Alexandria
6th/6ième $150 Certificate/bon d'achats	Titley Chev-Olds	#1482 Natalie Lapierre Alexandria
7th/7ième $100 Certificate/bon d'achat	Roy's Pontiac-Buick	#3074 M. O'Connor Green Valley
8th/8ième Gas Barbeque	Menard Lumber	#2382 Normand Laflamme Martintown
9th/9ième $100 Certificate/bon d'achat	Pierre's Landscaping	#3133 Serge Paquette Alexandria
10th/10ième $100 Certificate/bon d'achat	Auld Kirktown Craft & Gift Shop	#3018 Yves Decoeur Ste. Dorothée
11th/11ième $50 Certificate/bon d'achat	Champion's Roadhouse	#2056 Noel Ladouceur Dalkeith
12th/12ième $50 Certificate/bon d'achat	Mike Barbara's Men's Wear	#0195 Marc Rouette Alexandria
13th/13ième $50 Certificate/bon d'achat	M&D Boisvenue Sports	#3281 Mary Lacelle Alexandria
14th/14ième $50 Certificate/bon d'achat	Lalonde Furniture	#0156 Donald Prieur Alexandria
15th/15ième $20 Certificate/bon d'achat	Boulangerie D'Antan Bakery	#0154 Mr.&Mrs. D. Noseworthy Green Valley

A sincere Thank You to the Alexandria Optimist Club for all the work and Superb Ticket Sales.
Un merci sincère au Club d'optimiste d'Alexandria pour l'ouvrage et pour leur superbe vente de billets.

Trillium Foundation makes GACL van possible

By Greg Kielec
News editor

The Glengarry Association for Community Living (GACL) has a brand new vehicle, thanks to a lot of walking and the generosity of the Trillium Foundation.

The association just received the delivery of a $31,000 commercial truck for ARC Industries and will also receive a $25,000 van for the association's residential program.

It was able to purchase the commercial truck in part through its own fundraising money, the majority of which was raised at the association's annual walkathon.

The GACL has so far raised $15,500, which has allowed it to take delivery of the commercial truck.

The major part of the commercial truck's cost was covered by The Trillium Foundation, which granted $20,000 towards the vehicle purchase.

And Trillium will be donating $12,500 for a van for use at a GACL group home, which will cover half of the cost of the vehicle. GACL still has to raise the $12,500 it needs to take delivery of the van.

The commercial truck will be used to bring raw materials and send out finished products for subcontracting work ARC Industries does for outside companies, which comprises about 20 per cent of ARC's revenues.

The truck and van, however, were not ARC Industry's top priority.

An air conditioning system for ARC's building on Macdonald Boulevard was at the top of the wish list, but was not approved by Trillium.

The association, however, is pleased with the support from both Trillium and the community, and said GACL's clients will be the winners.

"I think it benefits — overall — the clients," said Danielle Duranceau- Denis manager of ARC Industries in Alexandria.

"It was nice to see the community was able to help us."

The van will be used at one of the GACL group homes for errands, to transport clients, and to take them on trips. Two of GACL's other group homes already have a van.

The GACL hopes to raise its share of money to purchase the van during its annual fundraising walkathon which will be held June 14.



People involved with the fundraising and purchase of a new truck for ARC Industries in Alexandria pose with the shiny new vehicle purchased with the help of a $20,000 Trillium grant. Pictured front l-r driver Cyril Mayes, fundraising member John MacDonald, past chairperson Darlene Lefebvre, Trillium representative Denise Moncion, fundraising chairman Derek Parkinson, and ARC Industries Manager Danielle Duranceau. Back l-r are fundraising members John Cormier and Aileen Barbara, 1991 chairman Kitty Ewaschuck, truck worker Raymond Aubin, and Mike Gibbs of Roy's Pontiac Buick which sold the vehicle.
Staff photo — Greg Kielec

Bad wiring cited cause of house fire

Fire officials believe bad wiring caused a fire to a Glendale subdivision house May 12.

Glen Walter Fire Department Chief Rheal Valade said the fire started when an extension cord to an air conditioner overheated.

"It was too light a cord," he said. "Air conditioners should have a special cord."

A neighbor called the fire department after smoke was spotted coming out of a top floor window of the house.

Three fire trucks and 16 firefighters were dispatched.

The fire was out in about 20 minutes.

One room was badly burned while much of the rest of the house's top floor sustained smoke and water damages.

Damage estimates were not available.

Home owner Willis Masson said he is insured, but was saddened by the damages caused by the fire.

Canadian pride theme of parades

The spirit and pride of being Canadian will dominate the themes of July 1 parades and celebrations in Lancaster and Alexandria.

The parade theme in Lancaster is "125 years of Getting to Know You." It will be staged at 2:30 p.m. on the village's Main Street, and ends at the Smithsfield Recreation Park where the day's activities get under way, everything from concessions and casino games to a fish pond, petting zoo and other kids events.

The events are sponsored by the Lancaster Service Council, Canada Day committee and the Lancaster and District Chamber of Commerce.

In Alexandria, the town's famous Canada Day celebrations will be kicked off with a parade, the theme of which is "Proud to be Canadian."

The parade gets under way at 12:30 p.m. from Elda Rouleau School and will follow the traditional route.

Organizers are looking for entries. There will be prizes for the best floats, best decorated bicycle, best car and prizes for horses, buggies and costumes.

Of course, there will be the usual variety of activities at the park for party-goers of all ages.

To arrange to book an entry into the Alexandria parade, call Pete Burelle at 525-3010. Lancaster inquiries can be answered by calling Janice Montreuil at 347-7464.

GARDEN TRACTOR PULL
FRIDAY, MAY 29
7:30 p.m.
MAXVILLE FAIRGROUNDS
16-20 hp. stock (1 class)
Super stock 1200 lbs.
Modified 800 lbs., Modified 1200 lbs.
Open Modified 1200 lbs., Open Modified 1400 lbs.
ADMISSION — $5 at gate
Dance after to *"Scarecrow"*
Clone to John Cougar Mellencamp
ADMISSION TO DANCE — $5 AT DOOR
FOR MORE INFORMATION CONTACT
Shorty 678-3001
Garry 527-3258
21-1c

"SCARECROW"
Performing the best of
John Cougar Mellencamp

at the
Maxville Fair
Friday, May 29
ANGUS
GRAY
HALL
9 p.m. — 1 a.m.
ADM. — $5
21-1c


IMPERIAL
HELL DRIVERS
MAXVILLE FAIR
Saturday, May 30
8 p.m.
21-1c

Come to the
MAXVILLE FAIR


May 28th, 29th, 30th 31st, 1992

Thursday, May 28, 1992
9 a.m. - 12 noon — Set up exhibits in Complex Hall
1 p.m. - 6 p.m. — Judging of exhibits
7 p.m. — Ball Tournament-West of Arena

Friday, May 29, 1992
9 a.m. - 9 p.m. — Complex Hall open for viewing of exhibits
10 a.m. — Maxville Spring Holstein Show - Arena
10 a.m. - 3 p.m. — "Seniors Day" - Angus Gray Hall
11 a.m. — School Children's Sports Day in front of grandstand
2 - 4 p.m. — Tea in Complex Hall
7 p.m. — Ball Tournament
7:30 p.m. — Garden Tractor Pull in front of grandstand
9 p.m. - 1 a.m. — "Scarecrow" Angus Gray Hall
Dance to continous music
Admission to dance $5.00

Saturday, May 30, 1992
8 a.m. — Ball Tournament
9 a.m. - 4 p.m. — Complex Hall open for viewing of exhibits
9 a.m. — Heavy and Light Horse Show, Registered Line Classes - in front of grandstand
10 a.m. — 4-H Dairy Calf Competition (Classes 1-14) - Arena
12:30 p.m. — Goat Show - north of grandstand
12:30 p.m. — Heavy & Light Horse Show Program - in front of grandstand
1 p.m. — Western Games Horse Show - east of horse barn
1 p.m. — Ayrshire & Jersey Show - Arena
2 - 4 p.m. — Tea in Complex Hall

March Amusements Midway
Friday, Saturday & Sunday
McWilliams Wonderland Petting Farm
Friday, Saturday & Sunday

8 p.m. — "Hell Drivers" in front of grandstand
9 p.m. - 1 a.m. — "Landmark" in Angus Gray Hall - Adm. to dance $2.00

Sunday, May 31, 1992
10 a.m. - 4 p.m. — Complex Hall open for exhibits
8:30 a.m. — Ball Tournament
8:30 a.m. — Western Horse Show - north of grandstand
8:30 a.m. — English Saddle Horse Show - in front of grandstand
9 a.m. - 6 p.m. — Soccer Tournament - Behind Arena
10 a.m. - Highland Dancing - in front of grandstand (in Angus Gray if raining)
10 a.m. — 4-H Beef Show - Arena
12:30 p.m. — Beef Show - Arena
4 p.m. — Entertainment - Angus Gray Hall Bob Burnie
1 p.m. — Baby Contest - Angus Gray Hall
2 p.m. — "Charlie & the Chocolate Factory"- Angus Gray Hall

Clowns will entertain and paint faces on children Friday, Saturday & Sunday
21-1c

Alexandrian named Conference head

Bob Coleborn acclaimed president of high court of Protestant denomination

By Bruce Myers

An Alexandria man has been chosen to preside over one of the highest courts of Canada's largest Protestant denomination.

Bob Coleborn was acclaimed president-elect of the Montreal and Ottawa Conference of the United Church of Canada at its annual meeting this past weekend in Cornwall.

''I'm looking forward to it,'' Coleborn said in an interview Tuesday.

And he has a lot to look forward to.

Presidency of conference means a three-year commitment. The first year, Coleborn will serve as president-elect, spending the time becoming familiar with the president's role and the court's intricacies.

His second year will see him officially assume the office of president. Among his duties will be to chair all executive meetings of conference and represent the Montreal and Ottawa region at the national level of the church.

The final year of Coleborn's term will have him serving as past president, helping instruct the incoming president on the ways and means of the Conference structure.

The United Church operates on a five-court system. ''Sessions'' govern congregational matters. ''Official boards'' tend to affairs involving the entire pastoral charge. ''Presbyteries'' are made up of representatives from pastoral charges in a region and ''conferences'' bring together representatives of presbyteries in a larger region.

The General Council is the highest court of the church and includes United Church members from across the country.

The conference Coleborn is preparing to head sprawls from the Gaspé peninsula of Quebec to the western boundaries of Ottawa and the Seaway Valley. It consists of five presbyteries, 300 congregations and 66,000 members.

Coleborn is expected to visit each presbytery at least once during his term.

Coleborn is only the third non-minister to assume the position of president-elect in the history of the conference. But he doesn't see the fact that he is a member of the laity as a disadvantage.

''I feel that for a president, you need someone with an administrative background, which is what I've got.''

Coleborn added that his business experience will also help him with the highly bureaucratic nature of the job.

As far as what issues he expects to be facing in his term as president, Coleborn said that he doesn't expect the United Church's tradition of tackling controversial — and often divisive — issues to stop while he's in office.

He sees the issue of ordination of practicing homosexuals lingering in church discussions, especially in light of the fact that the United Church's first practicing homosexual was ordained in the British Columbia Conference this past weekend.

Though the issue has caused much pain in the church since it was first raised officially in the late 1980s, Coleborn said he thinks his church did the right thing in allowing practicing gays to become ministers.

''I think that down the road,'' he said, ''people will appreciate the fact that the United Church was the leading organization that brought it up.''

Coleborn added that since the United Church settled the issue, a number of other denominations throughout North America have begun to address it.

The blessing of gay couples by the church is something Coleborn also expects much discussion on. That issue will be up for debate at this summer's General Council in Fredericton, N.B.

Without looking that far ahead, however, United Church people locally say they're pleased with the selection of Coleborn as president-elect.

''People were quite thrilled,'' said Rev. Colin MacDonald, minister of the Glengarry East Pastoral Charge, of which Coleborn's own Alexandria United Church is a part.

''He's very committed to the church at both the local and conference levels.''

Glengarry East's other clergy agreed. It's an honor for the charge and the presbytery,'' said Rev. Pat Gale-MacDonald. ''Bob has worked extremely hard at the presbytery and conference levels, and he's earned this honor.''

Coleborn has lived in Alexandria since 1976, and joined Alexandria United Church that same year. He has served as an elder of that congregation and as chairman of the Seaway Valley Presbytery.

And Coleborn expects that taking on the new role will keep him even more active in the church than he already has been.

''I think it will keep me busy,'' he said, ''which is something I need.''

MPP wants aid for Machabee's

By Pauline Ashton
***News* correspondent**

MPP Noble Villeneuve painted a picture of the United Counties ''littered with thousands of carcasses of dead unburied stock polluting air and water'' because of financial problems faced by local dead stock dealers.

Villeneuve pleaded with Stormont, Dundas & Glengarry United Counties council May 20, to put together a financial assistance plan to help Machabee Animal Food Ltd., of St. Albert, continue operation.

The company projects a $500,000 loss for this year.

He asked United Counties council to work with adjoining Prescott-Russell to formulate a rescue plan — because farmers in the five counties refuse to pay $50 per animal disposal fee — after years of having animals picked up at no charge.

Warden John Moss delayed discussion until the next council meeting in late June. Prescott-Russell Warden Dennis Pommainville said his council was ''hoping to make a decision on compensation in the next few days.''

Claude Machabee, part owner of Machabee Animal Foods reported his firm lost $66,000 in 1991, and $74,000 last year — ''at this rate we will have to close our doors by the end of the month.''

He blamed losses on a dramatic drop in hide prices from $80 to less than $20 per hide, a take-over of the rendering market by firms on the Asian rim — and an oversupply of dead stock meat for pet foods.

Villeneuve called the problem a ''crisis.'' He estimated a potential of 25,000 carcasses each year in the five counties which must be disposed — ''if we don't insure proper disposal they could just be dumped polluting our soil and water courses.''

Villeneuve warned ''if we don't do something now we could have the Ministries of Environment, Health, Natural Resources and local Health Units breathing down our necks.''

One suggestion was to charge each of the 21,000 farmers in the five counties with animal-raising operations a $200 annual fee for pickup of 100 or more carcasses — or $50 per individual disposal.

Machabee reported, ''since we started charging fees — our pickups declined 61 per cent.''

Warden Pommainville said ''if the five counties decides to allocate money for removals of carcasses — the Minister of Agriculture told me he is willing to match every dollar we raise.''

Counties backs pension stand

United Counties council agrees with a resolution from Newmarket that they don't want the provincial government ''fooling around'' with pension funds from Ontario Municipal Employees Retirement System.

''We're talking billions here,'' Doug Leighton, deputy reeve of Osnabruck pointed out. ''This is the largest pension plan in Canada and OMERS has just hired two new officers to find good investments for us.''

Jim Cook of Chesterville said the Newmarket resolution warned against allowing the pension fund to be turned into a crown corporation to ''invest in long-term growth industries as part of an economic renewal strategy.''

The credibility of this provincial government is dropping by the day,'' Cook said. ''We don't want our pension funds used to raise money through their Mickey Mouse games.''

Michel Menard D.D.
Denturist



- Immediate Appointments
- Dental Repair
- Complete Partial and Soft Plates at *''Smiling''* Prices

19-tf

50 Ste Catherine, St. Polycarpe, Que. (514) 265-3332

ALEXANDRIA FOOD TOWN
Proud To Be Your Neighbour
Denis and Pierrette Lefebvre, props.
64 Lochiel St. 525-5414
Hours: Mon.-Wed. 8:30 to 6:00
Thurs. & Fri. 8:30 to 9 p.m.; Sat. 8:30-5:30
FREE Delivery in town limits on orders of $20 or more



SPECIAL FEATURES
See Our Flyer For Even More Savings
Offers expire Saturday, May 30/92
Watch For Our
NIGHTTIME MADNESS
Wednesday, June 10/92

Valley Farm FRENCH FRIES 1 kg 69¢
Prod. of USA, Fresh PEACHES, PLUMS or NECTARINES 99¢ lb.
Food City SOFT DRINKS or FRUIT DRINKS 24x355 ml 24 x 300 ml 4.99
Food Town HOT DOG or HAMBURGER BUNS Pkg. of 8 69¢
McCormick's SOCIAL TEA BISCUITS 500 g 1.99
CHICKEN NUGGETS or CHICKEN CUTLETS Hampton House 1.36 kg box (3 lb. box) 3.99

FLAMINGO FANTASY



FUN LOVING FLAMINGOS
ARE WAITING TO MIGRATE TO THE LAWN OF YOUR CHOICE FOR ANY OCCASION
Reserve your flock today!
527-1090

Macdonald and Aubry
BARRISTERS & SOLICITORS
is pleased to announce that
Robert J. Miller, B.A. L.L.B.
has joined the firm as counsel in the practice of
CRIMINAL AND CIVIL LITIGATION
40 Main St. North
P.O. Box 1000
Alexandria, Ontario
K0C 1A0
Telephone: (613) 525-1055
Telecopier: (613) 525-5080
22-3c

CLUB RICHELIEU ALEXANDRIA
(FONDÉ en 1948)
C.P. 895 - Alexandria, Ontario K0C 1A0

PAIX ET FRATERNITE

Les trois p'tits points . . .
C.P. 945, Alexandria, Ontario K0C 1A0
Tél.: 525-3393

Monsieur, Madame,

Le 25 mai 1992

Comme vous le savez, le Centre culturel quittera prochainement ses bureaux actuels pour emménager dans son nouvel édifice situé dans le parc industriel d'Alexandria. Ces nouveaux locaux logeront aussi le Centre de santé communautaire de l'Estrie et offrira en location une salle de spectacle et de banquets et une salle d'atelier au public.

Puisque le Centre culturel est un outil indispensable à la survie des francophones dans la région, vous conviendrez qu'il pourra nous offrir de meilleurs services et une programmation beaucoup plus efficace lorsqu'il sera situé dans son propre édifice.

Bien que les gouvernements aient octroyé la majorité des fonds nécessaires à la construction, la communauté doit, elle aussi, faire sa part. C'est pourquoi le Club Richelieu d'Alexandria, croyant à la vocation et à la contribution importante qu'apporte le Centre culturel, a cru bon d'appuyer le projet de construction en parrainant une levée de fonds de l'ordre de 75,000 $.

Nous reconnaissons que nous venons frapper souvent à votre porte et, par surcroît, à un moment où l'économie canadienne est en difficulté. Nous sommes convaincus que vous ferez tout de même l'effort personnel de propager notre héritage culturel en souscrivant à cette levée de fonds. Malgré la récession qui touche tout le monde, nous vous exhortons à démontrer votre générosité et votre solidarité pour la cause francophone de notre région en expédiant immédiatement votre chèque libellé au «Club Richelieu - Levée de fonds». Veuillez nous faire parvenir votre don en utilisant la formule au bas de cette lettre. Si vous le préférez, nous accepterons aussi les engagements à long terme compte tenu de cette période de contraintes budgétaires. Vous n'avez qu'à nous manifester vos intentions.

Le Centre culturel et le Club Richelieu s'engagent à reconnaître tous les donateurs en inscrivant leur nom sur des plaques commémoratives qui seront installées dans le foyer de l'édifice. Le Club Richelieu émettra un reçu pour fins fiscales pour tout don de 10 $ et plus.

Nous vous remercions à l'avance de votre générosité et du vif intérêt que vous porterez à la réalisation de ce projet communautaire francophone.

Le président du Club Richelieu, Norman Ménard

La présidente du Centre culturel, Lise Decaire

LEVÉE DE FONDS
CONSTRUCTION DU CENTRE CULTUREL
CLUB RICHELIEU - CENTRE CULTUREL ''LES TROIS P'TITS POINTS...''

NOM _____
ADRESSE _____
_____
Code postal _____ Téléphone _____

A) JE DÉSIRE REMETTRE UN DON DE:

☐ 10$ ☐ 25$ ☐ 50$ ☐ 100$

à la levée de fonds de la construction de l'édifice pour le Centre culturel ''Les trois p'tits points...
Veuillez libeller votre chèque ''Club Richelieu - Levée de fonds''
et l'expédier au: Club Richelieu, C.P. 895, Alexandria, Ont. K0C 1A0

LET'S DRIVE A DEAL

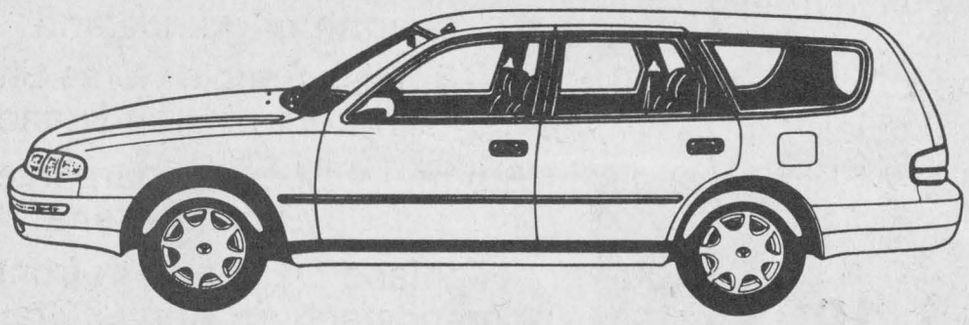

Introducing The All New Camry Wagon. See
It Today At Highland Toyota, Because Seeing Is Believing

SERVICE SPECIAL
COOLING SYSTEM FLUSH & FILL (Includes coolant) $38.85

PARTS DEPT SPECIAL
FREE 4L WINDSHIELD WASHER FLUID WITH EVERY PARTS PURCHASE OVER $15

A SHORT DRIVE FOR GREAT SUMMER SAVINGS!

HIGHLAND TOYOTA
TOYOTA GENUINE PARTS MAXVILLE 527-2735 TOYOTA QUALITY SERVICE

Two men sent to hospital in Highland Road crash

Two men were slightly injured in an accident north of Maxville last week.

Renald Quesnel, 23, of Moose Creek was sent to the Ottawa General Hospital by ambulance while Jacques Duval, 50, of Dunvegan was sent to the Glengarry Memorial Hospital.

The accident took place at around 5 p.m. on May 19 at the corner of the Dunvegan and Highland Roads.

Quesnel was driving a 1987 Mercury south on the Highland Road and braked when he saw a 1985 Pony, being driven by Duval, stopped with its left-turn signal lights on.

Quesnel skidded into the northbound lane and was hit by a Kenworth tractor cab, being driven by Lucien Ladouceur, 34, of Dunvegan.

Flying broken glass hit Duval's face.

Quesnel was charged with failing to share half of the roadway.

The Mercury was demolished while the tractor was severely damaged.

The Pony was not damaged.

Police Briefs

Youth charged

A young offender was charged Tuesday in connection with a theft at an Alexandria grocery store in which 50 cartons of cigarettes were stolen last week.

The bars to the store's windows were pried open overnight May 20 and about $3,000 worth of cigarettes were stolen.

After a police investigation, one young offender was charged with theft and break and enter.

Alexandria police are looking for another youth.

They are to appear in court in mid-June.

Car demolished

A car was demolished and its driver slightly injured in an accident on the Glen Road Saturday.

Pauline Bourdeau, 16, was slightly hurt when she drove her car into a ditch and struck a utility pole.

She was driving a 1986 Pontiac 6000 on the road at around 5:50 p.m. when she swerved to avoid a cat and lost control of the car.

Car ditched

A car was severely damaged and its driver slightly injured in an accident near Green Valley on Saturday.

Sean Burgess, 16, of North Lancaster was driving a 1984 Toyota on Lancaster Township Concession 8 road at around 9:30 a.m. when he lost control on a curve and struck a ditch.

Woman injured

A woman was injured in an accident in Alexandria Saturday.

Giselle Ladouceur, 43, of Alexandria suffered minor injuries when she was side-swiped on Main Street near Gauthier Street.

Ladouceur was driving a 1985 Chevrolet south on Main Street at around 10:30 a.m. when a northbound 1987 Nissan, being driven by Manfred Schmidt, drove onto the southbound lane to avoid parked cars and hit the Chevrolet.

Schmidt was charged with failing to share half of the roadway.

Both cars were moderately damaged.

Failed to stop

A man was injured and charged in connection with an accident near Dalhousie Mills Sunday.

Thomas Giroux, 32, of Verdun, Que., was slightly injured when he drove through a T-intersection and landed in a ditch.

He was driving a 1985 Chevrolet Celebrity on County Road 25 and didn't stop at the intersection on County Road 23.

He hit a ditch and damaged two signs, demolishing his car. He was charged with failing to stop.

Failing to yield

A woman was charged in connection with an accident in Alexandria last week.

Emelia Sauve, 67, of Alexandria was charged with failing to yield when she collided her 1988 Dodge with a 1986 Chevrolet pick-up truck Tuesday afternoon, May 19.

She was driving on St. George Street, failed to stop at the stop sign on Sinclair Street and collided with the pick-up truck, being driven by Adrian Menard, 48, of Alexandria.

No one was hurt.

Both vehicles were moderately damaged.

Chainsaws stolen

About $900 worth of chainsaws were stolen from an Alexandria residence last week.

The incident occurred sometime overnight May 19 when a garage on Boundary Road East was entered.

Alexandria Police Chief Paul Deveau said it appears the garage door was unlocked.

Boat stolen

A $500 paddle boat was stolen from an Alexandria residence last week.

The yellow boat was taken from a property on Harrison Street, next to the Mill Pond, sometime last week.

Lagoon damaged

Vandals caused about $250 damages to the Lancaster Township sewage lagoon last week.

Two handles and two locks were broken off a door to a building on the lagoon sometime overnight May 18.

Cigarettes stolen

Police are searching for three males connected to a burglary last week in which $50 worth of cigarette packs were stolen.

A security guard saw three young males jump out of a 16-foot motor boat and kick-in a door to the Gray's Creek Marina.

Before the guard could get to them, the three males got away in their boat.

Bad left

A man was charged in connection with an accident in Alexandria Thursday.

Daniel Leblanc, 20, of Alexandria was driving a 1985 Honda west on Lochiel Street at around 9:30 a.m when he made a left turn onto Main Street and collided with a 1987 Plymouth, being driven by Jack Hambleton, 53, of Dalkeith.

No one was hurt.

Plants stolen

Four hanging plants were stolen from an Alexandria flourist last week.

The four plants, which were hanging near the store's front entrance, were stolen sometime overnight May 20.



Witch is your best means of Selling or Buying?
THE CLASSIFIEDS
The Glengarry News

BARGAIN HUNTING & SMART SHOPPING GO HAND IN HAND AT YOUR FRIENDLY
MARTINTOWN FLEA MARKET
Come and see for yourself. Lots of goodies, plus antiques.
Open Every
Saturday & Sunday
MAIN STREET NEXT TO GENERAL STORE
21-2p

Pronto Marché d'Aliments Food Mart
LALONDE GENERAL STORE
117 Main St. S., Alexandria 525-1424

FRUIT PUNCH — Minute Maid Ass't 355 ml can — 47¢
BATHROOM TISSUE — Cashmere 4 roll pack — 99¢
FISH FILLETS — In Cheese Sauce Captain's Table 260 g, ass't — 2.19
GROUND COFFEE — Chase'n Sanborn Reg. Auto drip — 1.59
BBQ SAUCE — Ass't, Kraft Squeezable 455 ml — 1.59
GATORADE — Ass't Drinks 950 ml Bottle — 1.19

THESE ARE ONLY A FEW OF OUR LOW, LOW PRICES
No coupons—No limits—Also available by the case.
HOURS: 9 a.m.-10 p.m. Every day Including Sunday
*SERVING YOUR NEEDS SINCE 1915
Prices in effect until June 2/92

Lower Your Energy Bills With The Ultimate in Home Comfort
EARTH ENERGY HEAT PUMP™ SYSTEM

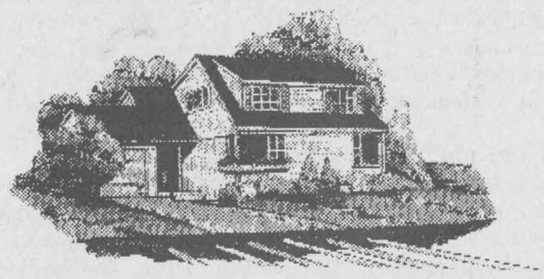

When it comes to heating or cooling your home, one energy source you can really depend on to reduce your energy bill is the earth! That's why Command-Aire EARTH ENERGY HEAT PUMP SYSTEM™ heats and cools your home naturally, reliably, and at remarkably lower operating cost than other conventional systems...and even provides hot water. All this, plus it is renewable energy and friendly to the environment, too.

Ontario Hydro calls the Ground Source Heat Pump the most advanced and energy-efficient technology available today. The Earth Energy Heat Pump System™ qualifies for up to $2000. from Ontario Hydro if you have or plan an electrically heated home where natural gas is not available.

Ask your Command-Aire dealer for details.
COMMAND-AIRE — EnerMark The Electricity People — LOAN PLAN
Financed by Scotiabank
SUNWORKS
We now have available the newest technology for ground/water source heat pumps
THE SPIRAL COIL — Reduces trenching
THE LAKELOOP HEAT EXCHANGER — To obtain heat from a lake or river
Richard Kerr, M. Eng.
1466 Hwy. 34, Hawkesbury 632-0456

The Natural, Safe Way to drive away PESKY MOSQUITOS
This green plant drives away pests with a light lemon scent
Mosquito Citrosa Fighter
Grows indoors, thrives outdoors
TOWN & COUNTRY
FLOWERS & GIFTS
17 Main St. S. Alexandria 525-4098
301 Military Rd. Lancaster 347-1477

FORD LT-12
All-season lawn tractor

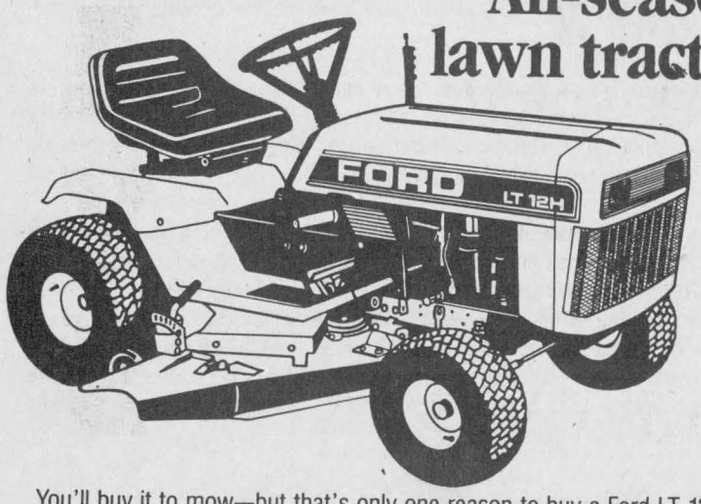

You'll buy it to mow—but that's only one reason to buy a Ford LT-12 With a complete range of attachments you'll find ways to use it season after season. That's the way it's built.
- 12-horsepower Briggs and Stratton industrial/commercial "Quiet" engine with electronic ignition.
- Choice of four-speed gear model or convenient hydrostatic model.
- Dash-mounted Accu-Set speed control on LT-12 lets you lock the pedal to maintain constant forward speed.
- Pinion and sector steering provides tight 26-inch turning radius.
- Disc brakes, sealed-beam headlights.
- Optional six-bushel grass catcher, 36-inch snow thrower, 42-inch front blade, 38" lawn sweeper and more.
- The Ford name tells you it's quality built. Ask us to see Ford's two-year limited warranty.

We're more than just a department store. We specialize in tractors and equipment. We'll give you something you won't get from that department store . . . full service in our shop and fast parts availability . . . whenever you need 'em!

Your Choice Of Terrific Savings
$2,330 Cash Price OR $2,445 0% Financing 9 months, o.a.c.
FERNAND CAMPEAU Et Fils Inc
Dalhousie (514) 269-2737
Ford FORD NEW HOLLAND

When you buy Canadian, there's a payback. In jobs and a stronger economy.

EVERY TIME YOU GO SHOPPING, YOU'VE GOT CHOICES TO MAKE AND DECISIONS TO REACH. CERTAINLY, YOU SHOULD COMPARE PRICE AND QUALITY. THEN, TAKE A MINUTE TO THINK ABOUT CANADA. BECAUSE WHEN YOU BUY A CANADIAN-MADE PRODUCT OR SERVICE, OR SHOP IN A CANADIAN STORE... THERE'S A PAYBACK. IN CANADIAN JOBS AND A STRONGER ECONOMY. CANADA. BUY INTO IT.



◄ Competing successfully in the office-furniture market demands high quality and competitive pricing. Canadian companies provide both, which would explain why they export more than $300 million worth of office furnishings annually.

▼ Canada's recreational watercraft builders experienced some rough sailing during the recession. But with better times ahead and better products on the market, the future looks a lot brighter. That's good news for boating enthusiasts and the 3,000 Canadians who work in this $300 million industry.

▶ Small appliances aren't small when it comes to job creation. Some 5,000 workers in 65 companies produce nearly $500 million worth of small electrical appliances in Canada. No small achievement!

▶ It may look simply like footwear to you, but it's part of a $1.5 billion industry that employs more than 12,000 people.

Figures from the Department of Industry, Science and Technology Canada.

Canada Buy into it



Canada

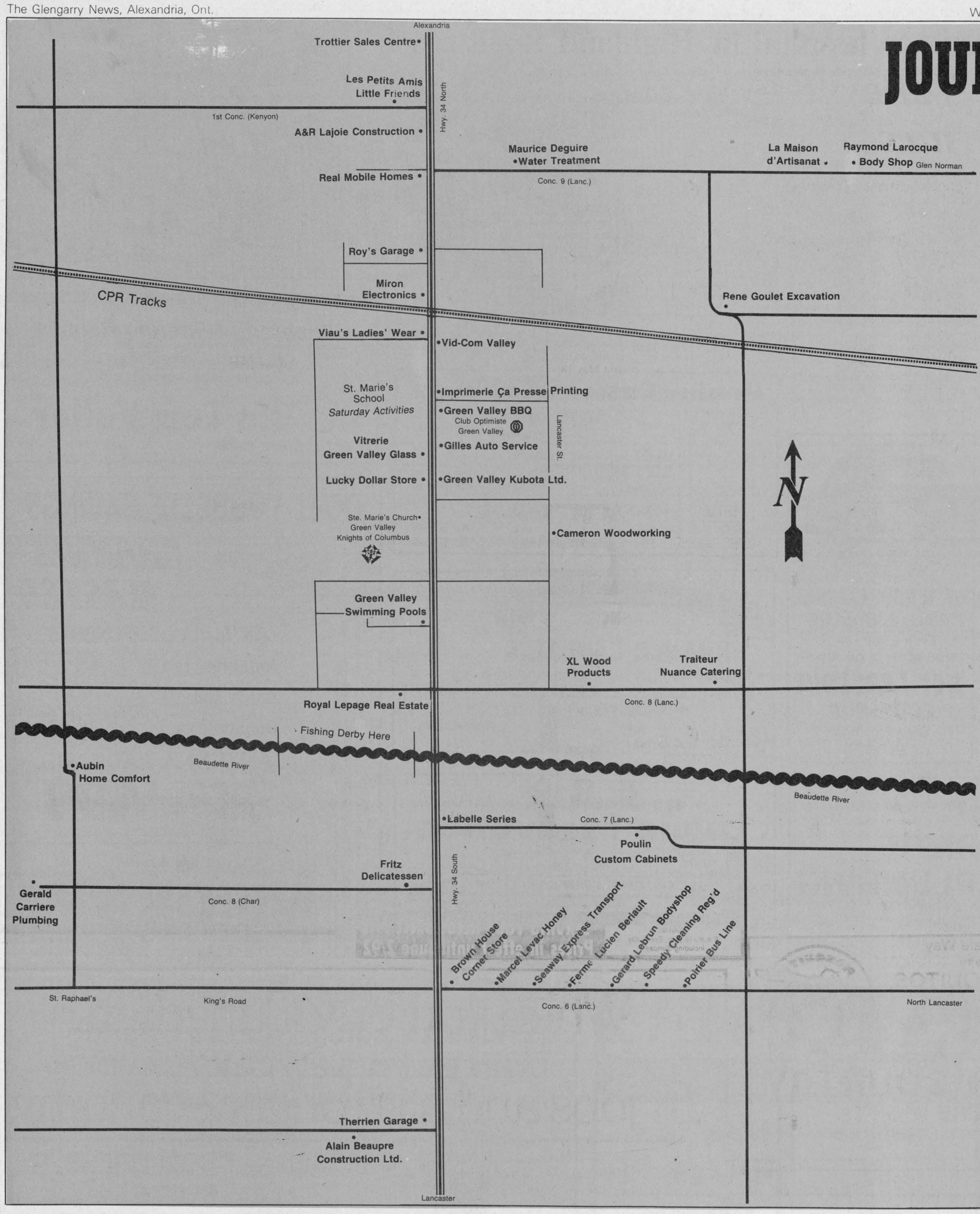

JOURNEES GREEN VALLEY DAYS '92



The dunking pool will be a major attraction

Green Valley Days organizer is pleased with the community spirit

The organizer of Green Valley Days was born to run.

Henri Dore, a meat cutter by day, competitive runner on weekends, has been running around the county making sure everything will go well on Saturday for Green Valley Days festivities.

"It keeps me busy, I tell you," Dore said.

"I got to train and I got to make sure everything goes smooth for Green Valley Days."

Dore is a member of the Knights of Columbus and the Optimist Club of Green Valley, the two service organizations responsible for Green Valley Days.

He has been working about 10 to 15 hours a week for the past three months organizing the festival.

Dore said the sweat he's working up running between meetings, juggling phone calls, and making sure every minute detail has been thought of, is worth it.

He said everyone in Green Valley is chipping in, making the ninth annual Green Valley Days a community project.

Saturday will be filled with activities beginning with a fishing derby and ending with a buffet dinner.

There will be a baseball tournament, mini-amusement park set up, a baby contest, a dunking pool, a karate demonstration, and other activities going on at Ecole Ste. Marie.

He said the festival is well organized because of the more than 35 businesses in Green Valley that are participating.

"It's unbelievable the number of businesses we have for a town this size," Dore said.

"It shows how much we care about each other. This is one thing I like about Green Valley. Just about the whole town is involved. This is a community thing."

Even the parish priest, Father Raymond Dumoulin, has volunteered to sit on the dunking pool.

"Last year he was disappointed that he wasn't asked."

The effort that Green Valley's business community, service clubs and members of the Ste. Marie Parish have contributed makes Dore confident that this year's festival will be one of the better ones.

"This year is going to be really something," he said.

Dore added that this year's Green Valley Days activities are especially geared towards children.

It's his love for children that has driven him to work so hard at making sure the festival will be fun.

"It's for the kids. If it's successful, I don't care how many hours I put in."

Green Valley Days festivities will have plenty for all

Green Valley will have a carnival of events on Saturday as the whole community hosts Green Valley Days festivities.

The following is a list of events scheduled to take place.

The fishing derby will take place from 8 to 10 a.m. on the Beaudette River.

The derby is open to anyone under the age of 18 years.

There will be a reel awarded to whoever catches the biggest fish, a rod and reel to whoever catches the most fish, and a tackle box awarded to the youngest competitor.

Six teams from all over Glengarry will compete in a softball tournament at Ecole Ste. Marie, beginning at 9 a.m.

Two teams will be from Green Valley, one from Glen Robertson, one from Alexandria and one from Dalkeith.

Each team will consist of five men and five women.

Ecole Ste. Marie will be buzzing with activites from 11 a.m to 5 p.m.

There will be a mini-amusement park set up with pony rides and mechanical rides for children.

Children can also be set loose to jump around "the bumper," a huge padded balloon.

There will also be games of chance and a dunking pool. Sharp shooters can win stuffed animals and teddy bears.

Bingo games will be held throughout the day. Cash prizes will be given to winners.

Sometime during the day, there will be a baby contest and a demonstration from a karate school.

A tent will be set up on the school grounds. Hot dogs will be selling for $1, hamburgers for $1.50, soft drinks for 75 cents.

Private vendors will also be selling cotton candy and popcorn.

People are asked to bring their own lawn chairs if they wish to sit in the tent.

Activities resume at 7 p.m with a buffet supper at the Green Valley Restaurant, followed by a dance.

Tickets are $12 each. Reservations can be made at the restaurant.

"Green Valley dollar" prizes will be drawn at 8 p.m. at the dinner. Green Valley dollars are cash coupons redeemable at participating shops in Green Valley.

One prize of $300 in Green Valley dollars, three prizes of $100 in Green Valley dollars and four prizes of $50 in Green Valley dollars will be drawn.

To win, participants must have filled out coupons in a Green Valley shop.

Stories by
Andre Perrella

Keep on flipping these pages for more exciting information and activities planned for Green Valley Days '92.

Fishing derby kicks off Green Valley Days festivities

Children will be waking up early on Saturday morning for a fishing derby on the Beaudette River, the first activity of Green Valley Days festivities.

Denis Martin, an organizer of the derby, said about 50 children are expected to participate, a similar turnout to last year's derby.

"I would imagine we might even run to 75," Martin said.

"The children really look forward to it."

The derby begins at 8 a.m. and lasts until 10 a.m.

There will be a reel awarded to whoever catches the most fish, a rod and reel to whoever catches the biggest fish, and a tackle box awarded to the youngest participant.

The youngest participant last year was three years old.

No adults are allowed to participate.

Martin said the derby tries to draw children into the festivities.

"I know before, there weren't many activities for children," he said.

But now, the derby and other activites are designed for a younger population and many children and teenagers are expected to enjoy themselves on Saturday.

Martin said the children are expected to hang around the festival sites after the derby is over.

"(The derby) seems to start the day for these children."

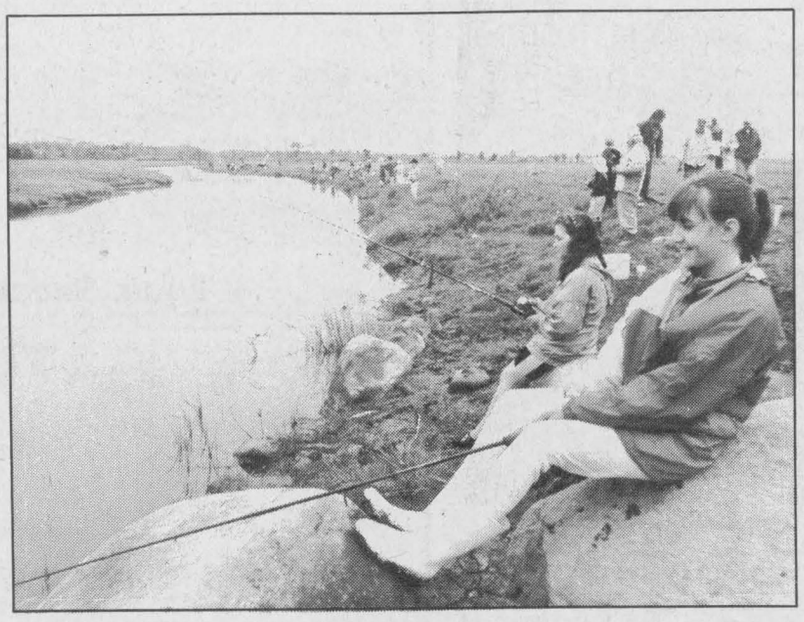

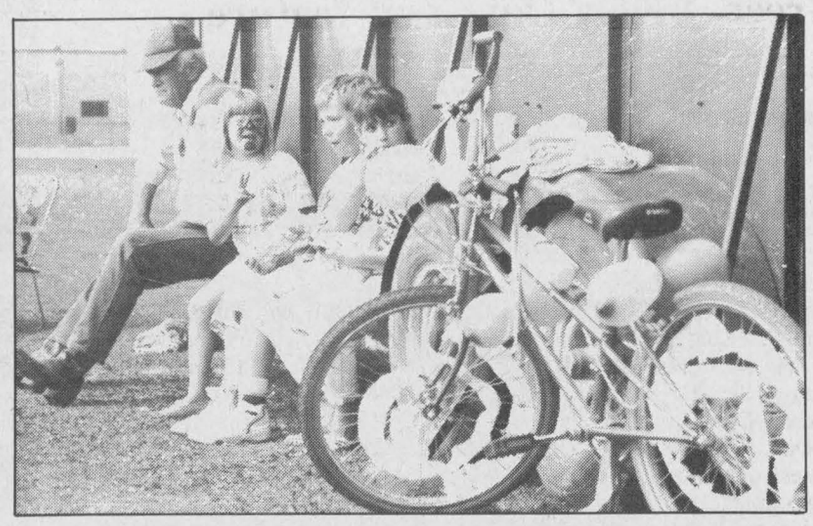

A fishing derby (above) and bicycle and face decorating will again highlight the day for kids.

Baby contest

Suzanne Renaud noticed a baby boom in Green Valley and as a result she has organized a baby contest for Saturday.

"There are a lot of babies being born this year," said Renaud, a hairdresser.

Parents will be able to enter babies younger than 12 months old.

The contest is at 4 p.m. at the Ecole Ste. Marie grounds.

Renaud said parents should enter their babies by no later than 3:30 p.m.

Ribbons and basket prizes of baby products will be awarded to the babies in certain categories such as the fastest crawler, the baby with the bluest eyes, curliest hair and fattest legs.

Babies will be divided into four age groups: newborn to three months old, three to six months old, six to nine months old and nine to 12 months old.

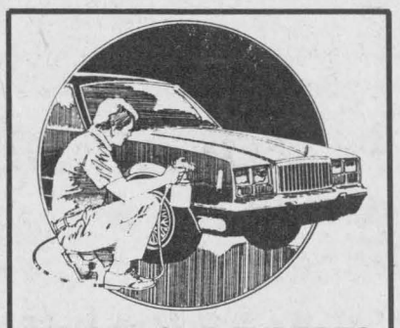

WE'RE YOUR EXPERTS IN ALL BODYWORK
Free Estimates
Satisfaction Guaranteed
RAY LAROCQUE BODYSHOP
Glen Norman
525-1730

Poulin Custom Cabinets
Custom Built Furniture at Affordable Prices
Made-to-measure Custom SCREEN DOORS as low as ..... $100 (tax not included)
5 Models to Choose From
RR 2 Green Valley
525-2645
525-1829

COMPUTER SALES, SERVICE AND SUPPLIES
Video and Nintendo Rentals
Snacks, magazines, sports cards, comic books
Vid-Com Valley
Hwy 34, Green Valley (613) 525-2297

Traiteur
NUANCE CATERING
• Elite Cuisine • French Cuisine
• Banquet Catering • Pastries
• Business Lunches
(613) 525-3749
Noëlla Léger prop.

DO-IT-YOURSELF SAVINGS
CHANNEL MASTER
ANTENNA COMPONENTS
Antenna—15 ft. 139.95
Rotor (9510) 99.00
Booster (0064) 99.00
ANTENNA PACKAGE
All Components as above with 30 ft. tower $499
CASH and CARRY PRICES
Yes! We Install
MIRON ELECTRONIC-TV Sales & Service
Green Valley 525-4007

GERALD CARRIERE PLUMBING
Sales - Service - Installation
General Repairs
R.R. 2, Green Valley 525-1463

A & R Lajoie Excavation
Celebrate Green Valley Days MAY 27-30
Hwy 34, North of Green Valley
R.R. #2, Alexandria
525-3700

LUCKY DOLLAR FOOD STORES
LUCKY DOLLAR
Green Valley, Ont. 525-3081

Fresh, lean GROUND BEEF 1.79 lb. 3.95 kg
Utopia TOMATO JUICE 48 oz. 89¢
U.S.A. PEACHES 89¢ lb. 1.96 kg
Budget WIENERS 450 g 89¢
Aylmer TOMATO SOUP 10 oz. 3 for 99¢
Golden Yellow BANANAS 39¢ lb. 86¢ kg
RIB STEAKS 2.89 lb. 6.59 kg
Riviera PEARS and PEACHES 28 oz. 99¢
U.S.A. CUCUMBERS 2/99¢
Full Round Boneless ROUND STEAK 2.79 lb. 6.15 kg
Aylmer GREEN PEAS, CREAM CORN, KERNEL CORN, WAX BEANS 19 oz. 79¢
MUSHROOMS 8 oz. 1.49
Prince BACON 500 g 1.79
Sunlight LAUNDRY DETERGENT 6 L 4.99
Local HOT HOUSE TOMATOES 89¢ lb. 1.96 kg
Melrose SAUSAGES 1.59 lb. 3.61 kg
Betty HOT DOG or HAMBURGER BUNS 8's 69¢
MacIntosh APPLES 3 lbs. 1.99
RC COLA CASE OF 24 355 ml cans 4.99
RC COLA, ORANGE or GINGER ALE 2 L 99¢
Vachon CUPCAKES Ass't 1.99
White Swan PAPER TOWELS 2 rolls 59¢
Niagara Pink or White LEMONADE 355 ml 3 for 99¢
Sealtest LEMONADE 2 L 89¢
Betty, 100% WHOLE WHEAT BREAD 675 g 89¢
WIN $100 OF GROCERIES or one of many other draws
Enter Wed., May 27 to Sat., May 30
Prices in effect until store closing Sat., May 30/92.
We reserve the right to limit quantities.

For Your Many Fashion Moods
Viau's Ladies Wear is offering
GREEN VALLEY DAYS SAVINGS
from Wed., May 27 to Sat., May 30
Selected Summer Dresses
DRESSES — PROM DRESSES
2 & 3 pc. SUITS
as much as 50% OFF sugg. retail price
All In-store
BLOUSES
PANTS
T-SHIRTS
20% OFF sugg. retail price
Selected Sportswear
KNIT CARDIGANS
TOPS
2 pc. PANTS AND TOPS
30% OFF sugg. retail price
Enter Our Draw
WIN up to $800 IN GREEN VALLEY DAYS MONEY
Grand Prize $300
3 Prizes of $100
4 Prizes of $50
VIAU'S LADIES' WEAR
(Chez Colette)
HOURS: Mon. & Tues. 9-6; Wed. & Sat. 9-5; Thurs. & Fri. 9-9
Hwy 34, Green Valley 525-2992

Green Valley Days will feature variety of events for all ages



Green Valley
Margo Pepin
525-3581

Green Valley Days will be held May 26 to May 30. On Saturday there's a fishing derby in the morning and the rest of the day can be spent in the Ste. Marie school yard where there is children's rides, clowns, face painting, fish pond, games of chance, dunking pool, bingo, music, karate demonstration, baby contest, Optimist baseball tournament, also there will be hamburgers, hotdogs, drinks, ice cream, popcorn, cotton candy, and a large tent to sit under, so please bring your lawn chairs. There is free admission. Everyone is welcome. Around 7 p.m. there will be a buffet supper and dance at the Green Valley Barbecue; tickets are $12 each and can be bought in advance.

* * *

Baptized on May 17 at Ste. Marie's Parish, Simon son of Yvon and Denise Lacombe. Godparents are uncle Maurice Lacombe and Simon's older sister Manon.

* * *

Birthday wishes going out to Paul Poirier of Poirier Bus Lines, May 22, Kimberly Quesnel, May 23, Jenniver Overbury, May 24, Julie Dumouchel, May 25, Rae Spooner, May 26, David Overbury, May 27, Alexandre Menard, May 28, Denis Lefebvre, May 30.

T-Ball and three-pitch

Again this year, the Optimist Club will be organizing a T-ball and three-pitch softball league for the boys and girls four to 14 years old. Registration will be held next Saturday, May 30 at 1 p.m. at the Green Valley days festivities. Games will start in early June.



Pony rides for kids

DROP IN AND GET YOUR
Yard Pro SPECIAL
(Roper)

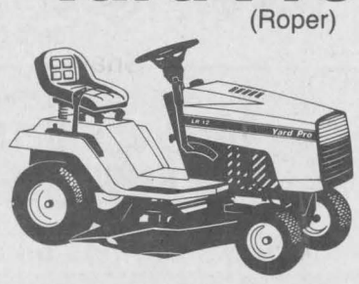

on all In-Store Models
Starting as low as $1,399

Parts — Sales — Service
New and Used Tractors

HOURS: Mon.-Fri. 8-5; Sat. 8:30-12

GREEN VALLEY KUBOTA LTD.
Hwy 34, Green Valley 525-2190

JOIN US FOR
GREEN VALLEY DAYS
WED., MAY 27 to SAT., MAY 30
BREAKFAST 1.99
2 Eggs, Bacon, Coffee and Toast (5 to 11 a.m.)

SATURDAY, MAY 30
10 a.m. to 2 p.m.
FRIES ..... 75¢ HOT DOGS ..... $1 HAMBURGERS $1.50

Starting at 6:30 p.m.
CHINESE and CANADIAN BUFFET
— PLUS —
Live Music of **A.J.** Popular Musician for Every Taste in Music
7 to 11 p.m.

Tickets in advance — Only $12 for dance and supper
Tickets available at — Viau's Ladies Wear, 525-2992 or
Salon Chez Suzanne, 525-1803
Limited Number Available — Book Now

BACK BY POPULAR DEMAND
WING NIGHT Every Wednesday 15¢ (a wing)
GREEN VALLEY B.B.Q. RESTAURANT
Green Valley 525-4354

GREEN VALLEY DAYS
SPECIALS
REG. CHLORINE 34 kg. $95
ALGAECIDE 4 x 4 l. $18



10% OFF All Inflatable Pool Toys

HOURS: Mon.-Fri. 9-6; Saturday 9-4; Sunday 1-4
Total Value of $800.00 in Green Valley Dollars to be spent at participating merchants.
GREEN VALLEY SWIMMING POOLS LTD.
André Lalonde, President
Hwy. 34, Green Valley 525-3743

More Bang For Your Buck



WITH **GENERAL INSTRUMENT**

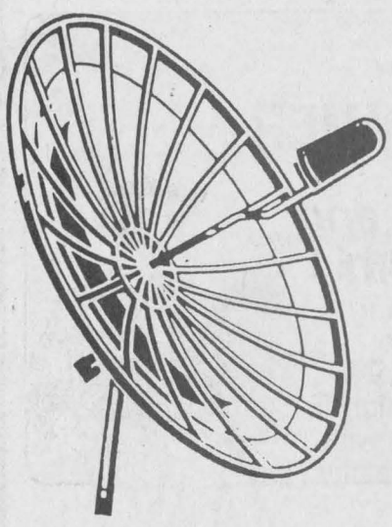

SATELLITE TV SYSTEMS

NO PAYMENT or INTEREST For 90 Days
On Approved Credit

GENERAL INSTRUMENT Systems From **$2,795** *(Installed)*

MIRON ELECTRONIC-TV Sales and Service
We Service What We Sell Right Here In Our Shop
Hwy 34, Green Valley 525-4007

at Vitrerie
GREEN VALLEY Glass Ltd.
WE'RE CELEBRATING
GREEN VALLEY DAYS

Come celebrate with us and $ave
30% to 40% OFF
on our wide selection of 5' to 9' patio doors

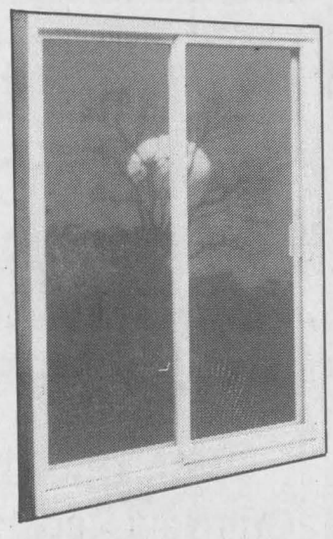

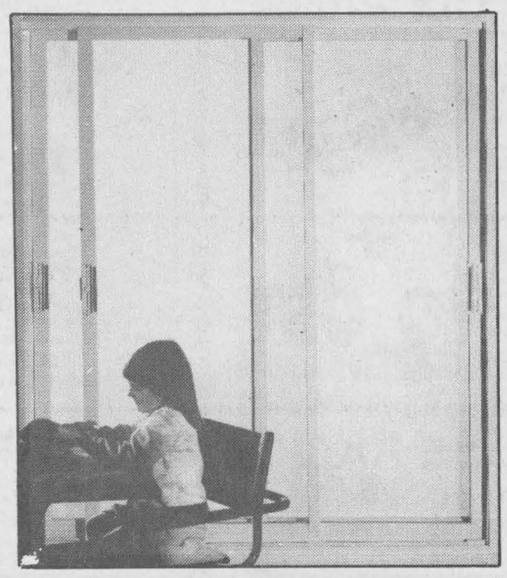



Stop in and fill out a coupon for a chance to win up to **$800** in Green Valley Cash

See the experts at. . .

Vitrerie
GREEN VALLEY Glass Ltd.
Green Valley, Ont. 525-2704

FURNACE CLEANING SPECIAL

Air and Oil Filter Included $55

We carry Brock furnaces with power venters

Quality, Sales and Service



AUBIN HOME COMFORT

Green Valley
24-hr. Emerg. Service
525-4896

Let us bring new life to your home with

FLOWER ARRANGEMENTS



HOMEGROWN Dried Flowers for Wreaths, Hats, Baskets, Topiary Trees, Bird Cages, Wedding Bouquets...etc.



Book a Home Party and Receive 10% OFF your sales

See our display on Green Valley Days at Ste. Marie's School

La Maison d'Artisanat

Elaine Deguire, prop.

9th Conc., Lancaster Twp 525-2522

---

série Labelle series

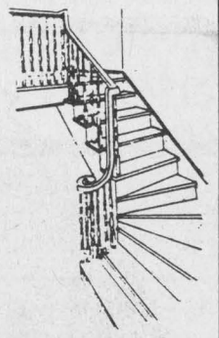

Manufacturers of Staircase Components and Architectural Columns

Green Valley, Ontario

Available through better hardware and lumber dealers in your area.

For further info. call toll free 1-800-361-1149

GREEN VALLEY DAYS

CarCare

FREE INSTALLATION ON EXHAUST COMPONENTS

(until May 30)

2 Draws for COMPLETE INTERIOR/EXTERIOR CLEANUP OF YOUR VEHICLE

Special Savings on all Used Cars in Stock

GILLES AUTO

Service & Sales

Hwy. 34, Green Valley **525-2997**

ALAIN BEAUPRE CONSTRUCTION LTD.

Alain Beaupre

R.R. #2
Williamstown, Ont.
K0C 2J0

Telephone:
(613) 347-7148

C.M.H.C. **C.S.A.**

Sectional Homes **Mobile Homes**

Check out the multi-family yard sale — Sat. & Sun. at

REAL'S MOBILE HOME CENTER LTD.

GREEN VALLEY, ONTARIO

For Information
Real & Betty Gauthier **525-1555**

GREEN VALLEY DAYS

OUR EUROPEAN COLD CUTS ARE ALWAYS ON SPECIAL UP TO 40% LESS THAN ANYWHERE ELSE!

A SPECIAL TREAT FOR YOUR B.B.Q. AT A SPECIAL PRICE

Bratwurst Reg & Spicy $6.50 kg

Introducing our new spicy Curry Bratwurst

Debrecziner - Wieners
Knockwurst - Weisswurst
Krainers all at **$7.50** kg



Open:

Fri. 9 to 8, Sat. 9 to 5

FRITZ FINE FOODS and DELICATESSEN

FRITZ & MARY LEICHT

525-2909

Conc. 8, Charlottenburgh, Green Valley

Give Your Flower Beds and Walkways a Facelift

We Deliver

TRUCKLOADS

or

BRING YOUR OWN TRAILER

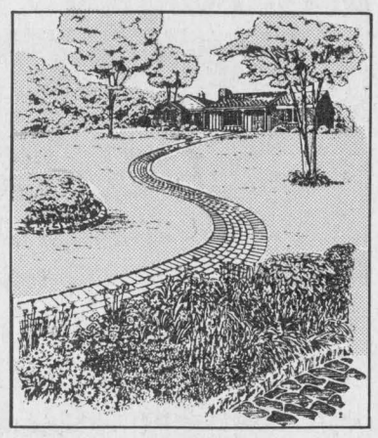

Topsoil Mix
Mushroom Compost
Black Earth
Stone Dust
Sand

Only **$2 BAG** 30 L

Call Now — Place Your Order

Rene Goulet Excavation

Green Valley **525-3759**

IMPRIMERIE C'A PRESSE PRINTING inc.

HENRI & GISELE JEAUROND

MAIN & FIRST
P.O. BOX 69
GREEN VALLEY, ONT.
KOC 1LO

TEL.: (613) 525-5070

Seaway Express

DAILY TRANSPORT SERVICE BETWEEN EASTERN ONTARIO AND MONTREAL

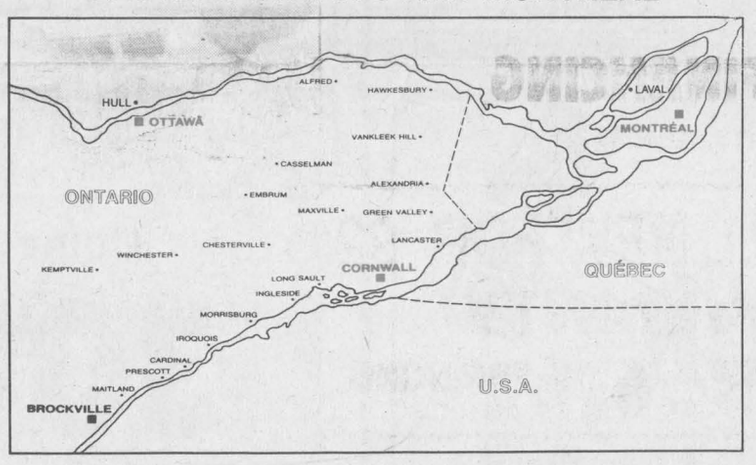



Bob Gauthier, Pres.

RR2, Green Valley, Ont.
(613) 347-1203

Cameron Woodworking SINCE 1983



GAZEBOS

Authorized Dealers for:
•Gazebo Industries •Gazebo Penguin
•Casita by Irwin

- Wooden Folding Lawn Chairs
- Camro Glide Swings
- Loveseats • Umbrellas • Gazebos



Sales — Parts — Service

DELIVERY AVAILABLE

Call Today
613-525-3897

Lancaster St.
GREEN VALLEY
Ont. K0C 1L0

Celebrate Green Valley Days at

LITTLE FRIENDS LES PETITS AMIS

Our Prices Are 15% OFF
Suggested retail price

+

NO GST

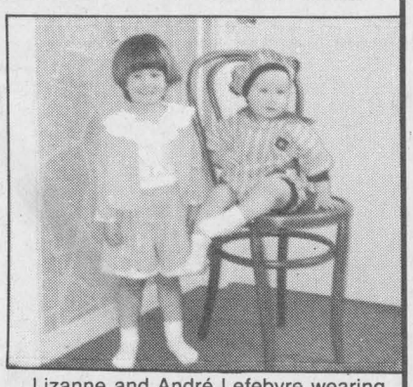

Lizanne and André Lefebvre wearing the Casse-Tête and Maji Collection

Wednesday, May 27 to Saturday, May 30

ONE RACK....25% OFF sugg. retail price

HOURS: Mon.-Thurs. 9-5:30; Fri: 9-9; Sat. 9-4

1st Conc. Kenyon
Beside A & C Upholstery **525-3726**

YOU GET MORE TO WATCH

WHEN YOU UPGRADE YOUR IRD TV SYSTEM

With One Of Our New Receivers

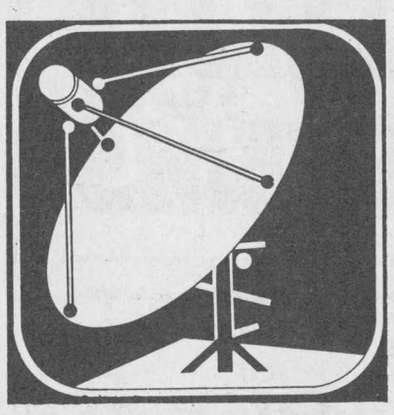

Check Out Our Terrific Prices!

GENERAL INSTRUMENT (Model 2400)..... **$599**

GENERAL INSTRUMENT (Model 2720).... **$1,149**

GENERAL INSTRUMENT (Model 2730)... **$1,099**

TOSHIBA (Model TRX80)..... **$899**

TOSHIBA (Model TRX2000)..... **$1,499**

FUJITSU GENERAL (Model FSR4500)..... **$699**
(Best for T.I. interference)

Let Us Quote All Your Home Entertainment Needs

ON-THE-SPOT-FINANCING AVAILABLE ON APPROVED CREDIT

MIRON ELECTRONIC-TV
Sales and Service

We Service What We Sell Right Here In Our Shop

Hwy 34, Green Valley **525-4007**

YOUR CHOICE

Only 189.00 ea.

DURING GREEN VALLEY DAYS

Wed., May 27 to Sat., May 30

STIHL®

STRING TRIMMER

Model FS-56

High Power and Low Weight

The Stihl FS-56 Trimmer/ Edger is perfect for the homeowner! With easy-starting electronic ignition it goes almost anywhere with gasoline-powered versatility. Try One Today!

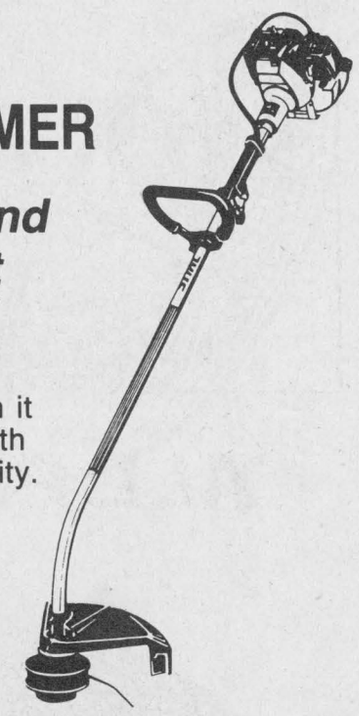

Only **$189**

YARD-MAN

Push-type Mower with 20" cut and 3-1/2 horsepower Briggs & Stratton Engine

3 Year Warranty



Only **$189**

Model 800

TROTTIER SALES CENTRE

Highway 24, South **Alexandria** **525-1925**

22-1c

ROYAL LEPAGE

Real Estate Services Ltd. Realtor
9th Road West, Green Valley, Ontario K0C 1L0
1-613-525-4163

OPEN HOUSE

SATURDAY, MAY 30

2 to 4 P.M.

Green Valley Days Special



HWY 34 NORTH OF CPR

Attention First Time Home Buyers — Fully renovated, move-in condition upgraded insulation, electrical, plumbing, thermo windows, low cost natural gas, listing large 85'x185' lot. $56,500 MLS. You may qualify for 5% down payment.

Your Host Robert Poirier

GREAT IN VALUES

GREEN VALLEY

WE HAVE THE WIDEST SELECTION OF PONTIACS, BUICKS, CADILLACS AND GMC TRUCKS AROUND!

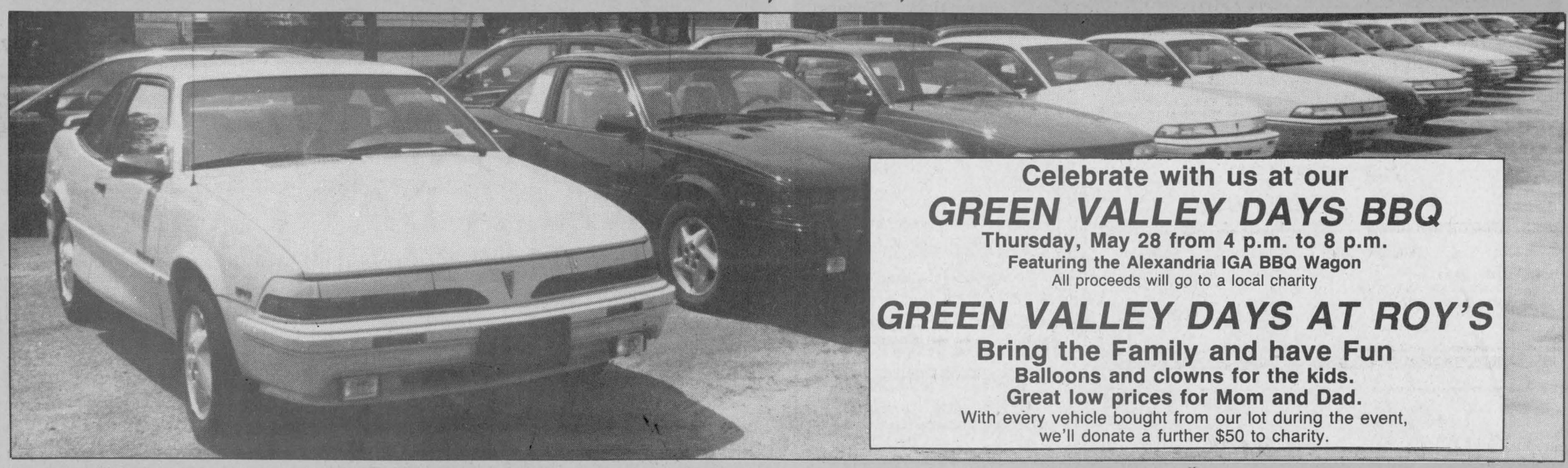

Celebrate with us at our

GREEN VALLEY DAYS BBQ

Thursday, May 28 from 4 p.m. to 8 p.m.

Featuring the Alexandria IGA BBQ Wagon

All proceeds will go to a local charity

GREEN VALLEY DAYS AT ROY'S

Bring the Family and have Fun

Balloons and clowns for the kids.

Great low prices for Mom and Dad.

With every vehicle bought from our lot during the event, we'll donate a further $50 to charity.

Pontiac Sunbird, Canada's Best Selling Domestic
AT MOVE-'EM-OUT PRICES

eg: 1992 Sunbird (demo)

4-dr., auto, air, AM/FM with cassette, tilt steering, interval wipers, auto trunk release and more. Stk. #2-031

$10,999 OR 7.9% FINANCING 48 mo., o.a.c.



PONTIAC LEMANS — ALL NEW FOR '92
WITH 5-YEAR WARRANTY
$500 CASHBACK or 6.9% FINANCING 48 mo. oac



NEW '92 GMC S-15 SONOMA

A Terrific Little Truck
Stock #2-257

$9,108 OR 7.9% FINANCING

48 mo., term o.a.c.



NEW '92 GMC SIERRA

Full Size 1/2 ton pick-up
V-6, 5-speed, cold weather pkg., rear step bumper, bedliner, sliding rear window
Stock #2-277

$13,333 OR 7.9% FINANCING

48 mo. term, o.a.c.

ALL PRICES CLEARLY MARKED IN WINDSHIELDS

*Freight, applicable taxes, licence extra, Cashbacks to dealer

Roy's

THE PRESIDENT'S TRIPLE CROWN
YOUR TRIPLE CROWN WINNING DEALER

Four Time Winner of the President's Triple Crown

We treat you Royally

Green Valley

PONTIAC BUICK Cadillac INC.
GMC Truck Centre

TOP AWARD-WINNING SERVICE DEPARTMENT IN THE AREA

Nous vous traitons Royalment

525-2300; 347-7312; 1-800-267-7173



Inspection march

The marching band of the Glengarry Air Cadets took part in the 379 "Mustang" squadron's annual inspection Sunday at the Billy Gebbie Arena. Glengarry-Prescott-Russell MP Don Boudria was in attendance to review the cadets.

Waste study PLC elects executive

Susan Shaw of Morrisburg and Pat Ager of Bainsville have just become very involved with your garbage.

Shaw and Ager were elected to the executive of the Stormont, Dundas and Glengarry Waste Study's Public Liaison Committee at a PLC meeting held in Winchester May 21.

The 18-member PLC is the volunteer committee of the United Counties Waste Management Master Plan, and is composed of residents from all areas and all walks of life in SD&G.

Shaw, unanimously elected chair of the committee, is well-known as the co-director of the popular Dundas Environmental Resource Centre, and for her involvement in a variety of environmental issues.

Ager, unanimously elected as vice-chair, is known for a variety of environmental activities particularly with the Bainsville Women's Institute and also the chairmanship of the 4R's People of SD&G.

Both women bring a wealth of environmental and volunteer experience to their positions.

The goal of the PLC is to communicate information about the ongoing waste management study to SD&G residents, and to take input back to the Steering Committee.

In their executive capacity, Shaw and Ager are also members of the steering committee of the plan, where they will join seven members of County Council overseeing the direction of the study.

Shaw notes that the public is always welcome to attend PLC meetings.

The meetings are open to everyone. The next meeting will be held Wednesday, June 17 at 7:30 p.m. at the OMAF (Ontario Ministry of Agriculture and Food) office in Avonmore.

There will also be an informal open house information night for the public on Thursday, June 25, at the Alexandria Legion Hall in Alexandria from 7 to 9 p.m.



Meals support

The Glengarry Club of Ottawa recently doanted $200 to Lancaster Meals on Wheels. Pictured receiving the donation from Neil MacDonell of the club are from right, Audrey Cumming, chairperson of Lancaster Meals on Wheels, Sharon Burnie, Director of Glengarry Outreach Services, and Rosemary Cameron, Glengarry Outreach Services.

DO YOU HAVE THE FUSE BLUES??
UPGRADE TO A SAFE BREAKER TYPE SYSTEM!
Residential—Commercial
ELECTRICITY IS NOT A HOBBY!!
ELECTRIC
"We skin our wires not our customers"
20-4p
Louis Cartier Licensed Electrician
527-2401 Box 27, Apple Hill K0C 1B0

CANADA DAY PARADE



Celebrate Canada

The Alexandria Lions Club invites entries in the

ANNUAL CANADA DAY PARADE

1992 THEME: PROUD TO BE CANADIAN/SOYONS FIERS

FLOATS: ***$400, $300, $200 and $100***
BEST COSTUME: ***$200 and $100***
HORSES: ***Best Horse—$25 and $15, Best Horse & Buggy—$25 and $15***
DECORATED BICYCLES: ***$30, $25, $20, $15, $10, 5 of $5*** *(Children)*

Inquiries and Registration can be made by contacting Pierre Burelle 525-3010, home 525-5201 or Pierre Aubry 525-1055

RESERVE YOUR BOOTH TODAY
If you are a Service Club, Association or any other interested group, you can reserve your booth for the Canada Day event at Island Park. A Great Fundraiser.
Call Richard Vaillancourt at 525-3419

FAIR DAYS
FORD MERCURY LINCOLN
May Madness
3% OVER FACTORY INVOICE

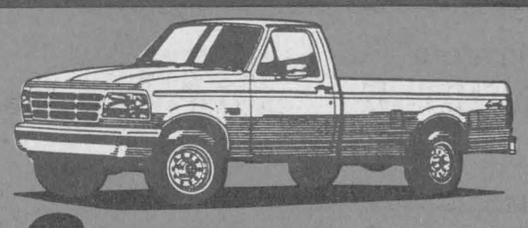

3 DAYS ONLY
May 28, 29 & 30 Only
PLUS





Factory Rebates from **$500 to $1250** on selected models in stock only
OR 1.9%* Financing 12 month APR
* OAC - See dealer for details
FORD MERCURY LINCOLN **GLENGARRY FORD**
Hwy 34 South Alexandria 525-3760

FORD CAR OWNERS
Genuine Ford Parts
FREE OIL
Get five free litres of Motorcraft Oil when you come in for a Motorcraft Oil and Oil Filter change. That's a $14.95 offer! Coupon expires June 3, 1992.
Genuine Ford Parts
While you're in, take advantage of these service specials
Automatic Transmission Service
For most domestic cars, imports and light trucks
Service includes:
•Band adjustment
•Screen cleaning, if necessary
•Adjustment of manual and throttle linkage
•Up to 2 l Motorcraft Automatic Transmission Fluid
Starting at **97.50** + taxes
(If required, additional transmission fluid extra
Disc Brake Service – 2 wheels
For most domestic cars
Services includes:
•Installation of 2 sets Motorcraft Brake Pads
•Resurface discs
•Inspect and lube calipers
•Top up master cylinder
A thorough inspection of Grease seals, hoses and lines, brake hardware, wheel bearings
From **110.00** Ford Cars; Light Trucks
We use only genuine Ford Motorcraft or Ford Remanufactured parts.
We fix cars for keeps
FORD MERCURY LINCOLN **GLENGARRY FORD**
Hwy 34 South Alexandria 525-3780

Built Ford Tough
FORD MERCURY LINCOLN
1992 FORD EXPLORERS
7.9% financing O.A.C. up to 48 months **or $750 CASH BACK**
See Dealer For Details

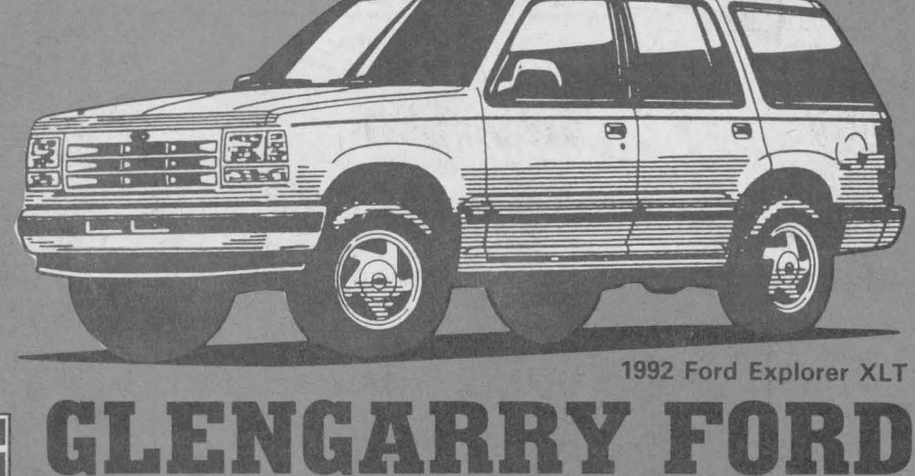

1992 Ford Explorer XLT
FORD MERCURY LINCOLN **GLENGARRY FORD**
Hwy 34 South Alexandria 525-3760

Quality is Job 1
FORD MERCURY LINCOLN
1992 FORD PROBES
7.9% financing O.A.C. up to 48 months **or $750 CASH BACK**

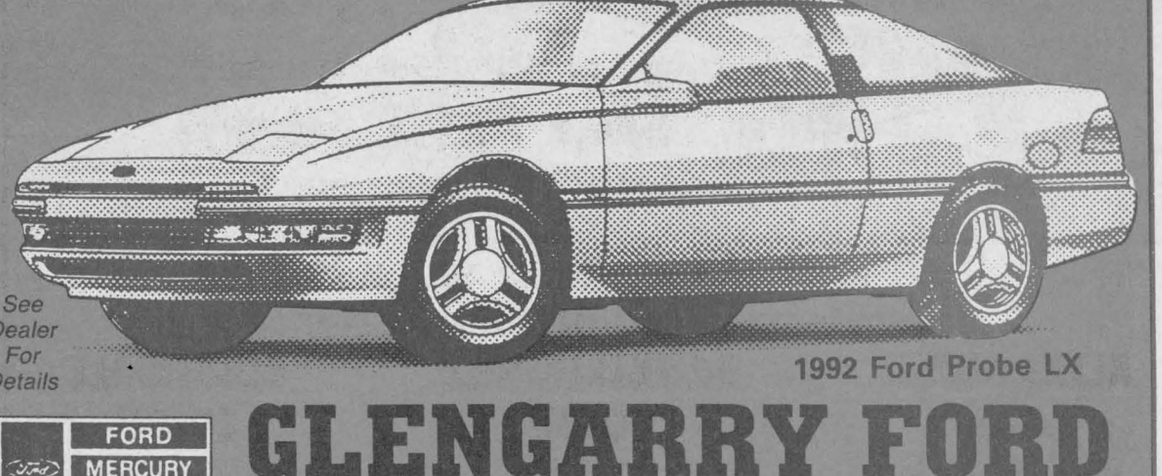

See Dealer For Details
1992 Ford Probe LX
FORD MERCURY LINCOLN **GLENGARRY FORD**
Hwy 34 South Alexandria 525-3760



Big cheeses

Iona Academy in St. Raphaels took time last week to honor their students, who raised $6,000 through the sale of cheese for the purchase of new school equipment. Pictured front l-r wearing hats are the top sellers with Roland Dame of St. Albert's Cheese. Pictured behind, with Principal Ron McAllister, teacher James Dunne and Monique St. Martin, is the schools Grade 4/5 class, which was the highest selling class. Staff photo — Greg Kielec

Kenyon pledges money to concession road upgrading

The small delegation that took concerns about the safety of the Kenyon Township's 8th Concession road to council last month, may soon have reason to raise a victory flag.

Though at the April 14 township council meeting the delegation was told about the difficulty the township might have in getting upgrading of the road into the roads strategy for a few years, $20,000 is earmarked in this year's budget for the reconstruction and widening of the poor quality road.

When contacted May 18, delegation head Roy MacMaster had not yet heard the news, but seemed relieved that council had opted to improve the road.

''We'd be mad if nothing had been done. In a sense it's a victory. It's something that's gone on long enough. We felt we were due,'' said MacMaster.

Details for construction on the road have not yet been determined, however it is known that work will take place at the east end, most affected by heavy traffic from the quarries.

And though council did not offer promises last month, Reeve Wilfred Vallance said he was aware that improvements to the 8th Concession road have been ''needed for a long time.''

Vallance also said the township could not promise that the road would be paved this year — it needs a lot of upgrading before blacktop can be considered.

He concurred that unless the road is widened, there will be accidents.

There are two quarries on the 8th Concession, which means that the road is constantly used by large trucks. The delegation also complained that the potholes and dust are intolerable.

Councillor Blair Williams, who last month told the delegation that it could take years before roads make it into the township's roads strategy, told *The Glengarry News* Monday that the road condition was something council had been aware of.

He also said the decision to upgrade the road was not exclusively a result of hearing the delegation, though the fact that residents were more vocal about the problem was a contributing factor to council's decision.

Meanwhile, requests from trustees of the police village of Apple Hill, to upgrade the village's Kennedy Road, were turned down this year.

The road will require improved drainage before work can proceed and the road will be monitored next spring, council said.

Cooper Marsh trips being held

St. Raphael's
Cathie MacDonald
525-1174



Info Iona

Trips to Cooper Marsh Outdoor Education Centre are being held this week. As well Junior Kindergarten students will travel to the Vogel farm tomorrow.

Grade 4, 5, 6 travelled to Ottawa yesterday to visit various exhibits. They will visit ''La Technology du Canada'' in the morning and the ''Museum of Science and Technology'' in the afternoon.

* * *

Anna Margaret MacDonald along with her sisters Olive Seguin and Geraldine Tibbals just returned from a visit to Chicago where they visited their aunt. Along the way they stopped in Kitchener to visit Judy and Ed Allinott.

* * *

This Sunday is the St. Raphael's CWL brunch to be held at the parish centre. If you have any questions please call Linda Rhines.

Smorgasbord supper successful

Glen Norman
by Audry Cober
525-1266



The sunshine is nice but what about that cold weather? We have even had a slight frost in some areas. Not very promising for this time of year. But hey, it isn't snowing, that's worth something I'd say.

* * *

The last meeting for the season of the Glen Nevis ''Echoes'' was held at the Davidson Moore Lodge May 13. Meetings will commence again in September.

* * *

A successful smorgasbord supper was held at St. Andrew's United Church (Round Church) on Sat., May 23. There was a great variety of food, from pastas to pies offered on the well-filled table, which was set up and served by the United Church women. Even though they were few in number attending everyone enjoyed a bounteous meal and good ecumenical fellowship.

* * *

Fred and Muriel Moore enjoyed the holiday weekend visiting their son Geoffrey and family in Cumberland. They also visited Muriel's sister Myrtle Bisson and Wilfred Lascalle in the Ottawa Civic Hospital. They were pleased to note that Mr. Lascalle is showing some improvement. They paid a visit to Muriel's brother Al Davidson and family, also in Cumberland.

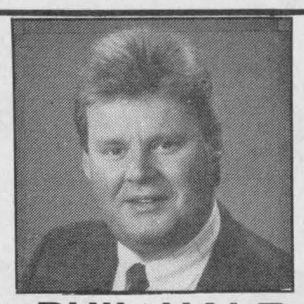

PHIL HALE
Independent Financial Advisor
Specializing in
* Saving you tax
* Building wealth
* Protecting assets
* Mutual funds
* RRSP's and RRIF's
BRIGHTSIDE FINANCIAL SERVICES
Collect calls accepted
938-7782 or 931-1753
20-1c

WOULDN'T YOU RATHER HAVE A JEEP?
Convertible with Shift-on-the-fly Four-Wheel Drive



JEEP YJ...Why Not? At Only
$11,665 OR $259 per mo.
60 mo., oac
*Freight, PDI, applicable taxes extra, rebate included
7 Year/115,000 km Warranty
We Honor All Chrysler Warranties
CORNWALL JEEP EAGLE
704 Pitt St. Cornwall
938-0934
22-1c

Moose Creek Mall
13th Anniversary Celebrations
Starts Thursday, May 28 — 9 a.m.



Selected Groups of
• Prom Dresses
• 2-pce Suits
• Casual & Dressy Dresses
• Blouses
• Skirts
• Sweaters & T-Shirts
• Pants
• Shorts
• Swimwear
• Much, much more!
30% OFF to 50% OFF
Suggested Retail Price
Selected group of SPRING and FALL COATS 30% OFF to 50% OFF
Suggested Retail price
Chez Thérèse
538-2333

All in-store LINGERIE 30% OFF to 50% OFF
Selected Group of WEDDING GOWNS (By appointment only) REDUCED TO CLEAR
Selected Groups of Mother-of-the-Bride and Groom, Prom, Graduation and Bridesmaids' DRESSES 30% OFF TO 50% OFF
Suggested retail price
Salon Alliance Bridal Boutique
538-2334





Men's and Young Men's SPORT JACKETS From 99.00
Levis Red Tabs JEANS Style 531, 516, Stonewash, Stone Bleach and New Age Black 39.95
Young Men's Point Zero and Bugle Boy COTTON PANTS 29.95
COTTON SPORT SHIRTS 1/2 PRICE
Special Group GOLF SHIRTS T-SHIRTS 30% OFF to 50% OFF Suggested retail price
Entire stock of Regular Price SUITS 50.00 OFF to 100.00 OFF
London Fog, Alpine and Utex SPRING WINDBREAKERS 30% OFF to 50% OFF Regular retail price
Sansabelt PANTS 20.00 OFF Regular retail price
STOCK UP FOR FATHER'S DAY
Richard Men's Wear
538-2465



MOOSE CREEK MALL
Moose Creek, Ont.
—HOURS—
Monday & Tuesday, 9-6
Thursday & Friday, 9-9
Wednesday & Saturday, 9-5

CO-OP
CO-OP PRICE WATCHER SPECIALS
MAY 28 to JUNE 3
ENTER OUR FREE DRAW for a PATIO SET
(enter before May 30)

SAVE 50%
2 Gallon Poly Sprayer
$13.88
Limited Quantities
599-481 Reg. $27.76

PEAT MOSS
$4.87
4 cu. ft. bag
503-005 Reg. $7.69

CO-OP FERTILIN
Lawn Fertilizer
$6.88
10-6-4 with Weed Killer
10 kg bag
503-117 Reg. $9.99

Electric FENCE SUPPLIES
15% OFF Regular Ticket Price
563-503

FARM FENCE
8 Strand Page Wire
40 Rods $267.77
20 Rods $133.88
Not exactly as illustrated
563-303&305

STOCK TANKS
6'x2.5'x2' $119.99
6'x2'x2' $109.99
535-104 Reg. $149.99

TRUCKLOAD SALE — JUNE 3
SAVE $2 40 kg bag Water Softener Salt!
~~Reg. $10.99~~ SALE PRICE $8.99!
PLUS MANY MORE IN-STORE SPECIALS!

Visit your local Co-op store to take advantage of all of these specials!
ALEXANDRIA CO-OP 361 Main St. S. 525-4116
VANKLEEK HILL CO-OP Home St. 678-2321
CORNWALL CO-OP 3045 Pitt St. 933-4935

Town endorses centre, but balks with bucks

By Greg Kielec
News editor

Alexandria council has lent its support to a plan to save a United Counties sexual abuse therapy centre abandoned by the Children's Aid Society due to lack of funding.

But council is not yet willing to take the second step, a commitment of funding to allow the formation of a new agency to take over the program.

Council members had no problem offering moral support to Gilles Metivier who is trying to drum up support among Stormont, Dundas and Glengarry municipalities for his plan to save the program.

The program abandoned by CAS offers support to the 125 children annually in Stormont, Dundas and Glengarry who are victims of sexual abuse.

Metivier would like council to commit $2,000 a year over a five-year period. He is hoping to get the same support from other United Counties municipalities.

He is also hoping that the provincial government will match whatever funds are raised in the counties. So if $100,000 is raised locally, he hopes the province will contribute $100,000.

But Alexandria council members were reluctant to address the issue of funding until it was at least addressed at United Counties council.

Reeve Bruno Massie said supporting the program through the United Counties would be the most equitable way for SDG municipalities.

"I'm still of the opinion that if it was from the counties...it will be evenly divided per capita."

Mayor Jean Paul Touchette also expressed concerned that with a five-year commitment requested by Metivier, the provincial government will be permanently off the hook for the program's funding.

By committing to funding for five years, "you're letting the government off the hook forever," he said at last Tuesday's meeting.

Massie said by committing some funding, the province may be "shamed" into contributing to the program, adding it is one area where provincial funding is crucial.

"It is the most important thing and they don't do it."

But Councillor Roger Lemieux said it is unfortunate that the abuse therapy program has turned into a bluffing game with the provincial government.

"We're playing a poker game...with these kids lives."

If municipalities hold out on funding hoping for provincial funding and no funding is forthcoming, it is the people who need the program who will lose.

Metivier said it is unfortunate, but it is reality. The provincial government is paying for fewer services, increasing the financial burden for lower tier governments and causing a reduction in services.

Councillor Archie McDougall urged council members lobby their representatives on counties council to provide strong support for the proposal at the next counties meeting.

And he said he would ensure that if the counties do not endorse the proposal, the issue would not die there.

"If they don't shake them up down there, we'll shake them up down here," McDougall told council members.

Metivier said the therapy centre is needed to break the cycle of abuse which continues from generation to generation.

"We believe the salvation for society is directly linked to the children we help at this time."



A helping hand

Theresa Lemieux, treasurer of the Alexandria-Cornwall Diocese CWL, presents a cheque for $1,500 to Dorothy Healey, representing Cornwall's Moreau Place, a centre for women in need. The presentation was made last Sunday at Alexandria's Alexander Hall at the CWL convention.

SPRING CLEANUP
time to get your carpets & upholstery spruced up with
STEAM POWER CLEAN
Commercial and Residential
Carpet and Upholstery Cleaning
3-Cushion Couch & Chair ..... only $60
Industrial Truck Units for Power—No Shampoo
No Sticky Residue — FREE DEODORIZING
We do cars, trucks & boats
4 rooms only $79 Residential Only
Finished Basement Excluded
PLUS—FREE Hallway with pkg—$8-$12 Value
Also Available—Dupont Teflon Carpet Protection
SATISFACTION GUARANTEED
Call Collect
Steve Cousens 538-2213 Moose Creek
19-4c

Counties spends money in tourism

United Counties spent $8,250 on a $400,000 tourist promotion campaign through the Eastern Ontario Co-op Advertising program. United Counties tourist attractions got prominent display in an ad insert which went into newspapers covering New York, Pennsylvania and Vermont states.

United Counties council pledged $20,000 — along with a similar pledge from Cornwall — to finance a proposed new tourist promotion association to be set up by six chamber of commerce organizations in the counties.

The new association replaces the old tourist bureau which was discontinued last year.

VKH Vankleek Hill LIVESTOCK Exchange Ltd

MARKET REPORT
May 25, 1992

Good Calves, $1.50-$2.20/lb.
High Sellers: $2.25
Gordon MacMillan, Dalkeith

Good Cows, 44¢-57 1/2¢
High Seller: 57 1/2¢
Nolan Morrison, Dalhousie Mills
Gilbert Stadelmann, Green Valley
Millan MacPherson, Dalkeith

A few beef cows going up to the 60¢ mark

Bulls, 63 1/2¢-67¢
High Seller: 69 3/4¢
Allan L. MacDonald, Green Valley

Stockers, 400-700 lbs., 75¢-$1.06
High Seller: $1.10
Brian MacNaughton, St. Eugene

Boars, 20¢-25¢
High Seller: 27 1/2¢
Jack Barker, St. Andrews West

Hogs, 38¢-40¢
High Seller: 41¢
Randy Morris, Williamstown

On a lighter side we congratulate Sylvain Lalonde from Alfred, one of our employees, on the arrival last week of his new daughter.

THE PRICES YOU LIKE, THE SIZES YOU LOVE
CLUB plus
PRICES IN EFFECT FOR 17 WEEKS
NO NEED TO BUY LARGE SIZES
NATIONAL BRANDS
LOEB
The fair way to do business.
NO MEMBERSHIP FEE
TMCLUB PLUS and the CLUB PLUS design are trademarks of LOEB Inc.

Local schools sweep SD&G girls soccer finals

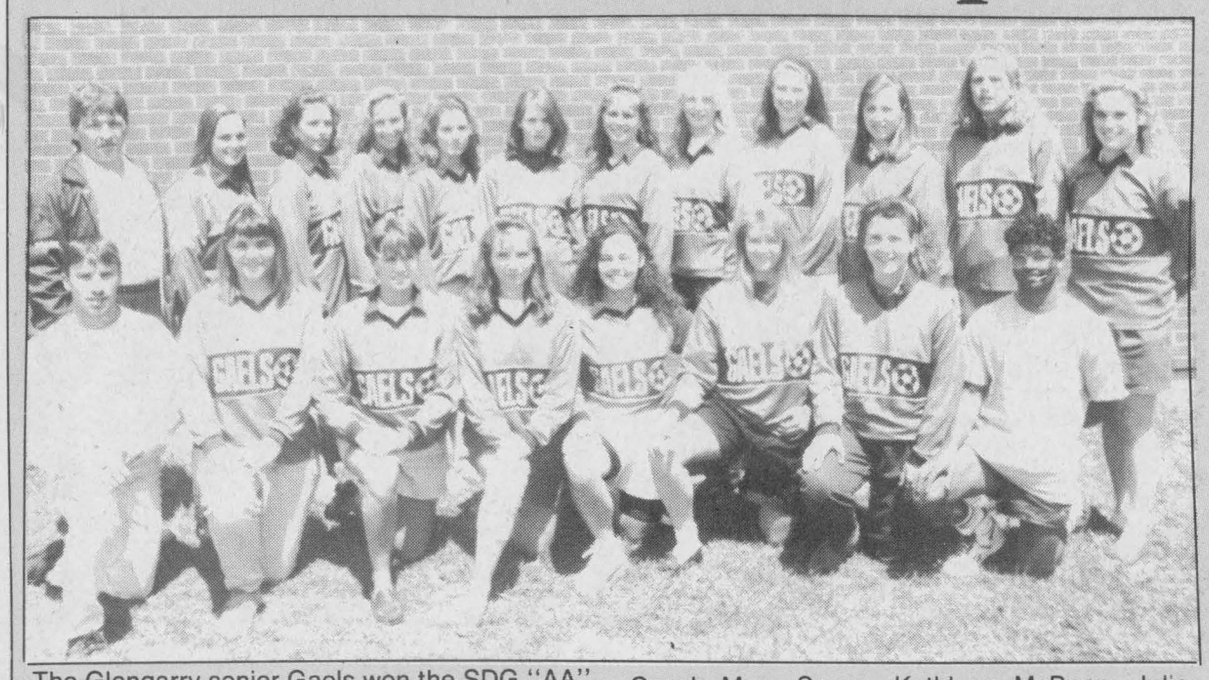

The Glengarry senior Gaels won the SDG "AA" soccer championship yesterday with a win over La Citadelle. Team members are (front row) assistant coach Victor Denobriga, Lisa MacDonald, Bridget Cameron, Jennifer Wilson, Kelly Lavigueur, Louise Villeneuve, Sophie Seguin, assistant coach Kalidas Cappuccino; (back row) Coach Marc Sauve, Kathleen McBean, Julie Seguin, Stephanie Fraser, Cynthia Wilson, Kirsten Jones, Kathy Van Loon, Alyson Graham, Carol MacLeod, Nancy MacLeod, Wendi Lawson and Isabel Seguin. Absent are Jeannette Marion, Patricia Yates and Carolyn Cameron.

Juniors survive OT scare, seniors edge Tagwi Warriors

The Char-Lan juniors claimed the third tri-counties title of the year for the Williamstown school yesterday when they defeated Rothwell-Osnabruck 1-0 in the "A" soccer final. The game went into overtime.

The Crusaders have previously won in basketball and volleyball.

Katharine MacLachlan scored the overtime winner for the Crusaders.

The seniors, meanwhile, won their SDG final against Tagwi with a 3-2 win.

Cheryl Proctor booted a pair of goals for Char-Lan while Julie MacDonald had a single.

Both the seniors and juniors will be in Almonte on Thursday to compete in EOSSAA



The Char-Lan junior Crusaders made it three-for-three in team league titles yesterday by winning the soccer title. The team includes (front row) Lesley Bethune, Sarah Meyer, Christine Sloan, Kris Struthers, Shannon MacLeod, Tricia MacDonald (back row) Katharine MacLachlan, Julia Leroux, Krista Wind, Chantal Whitaker, Kelly Lariviere, Joanne Legault, Angela Smith, Vicky Peacey, Tania McClements and coach Robbie MacLachlan. Absent is Cathy Pilon.



Members of the 1992 SDG "AA" junior soccer champions Glengarry Gaels are: (front row) Jane McCuaig, Mandi Newland, Kim Kennedy, Laura Urquhart, Roxane Sarault, Becky Howes, Lisa Poirier; (middle row) Margaret Fraser, Jessica MacLeod, Miranda Burgess, Janna Palmer, Julie Horvath; (back row) Melanie Bowen, Cheryl MacDougall, Julie Aube, Jill Murray, Christine Villeneuve; (far back) coach Hugh Wilson and manager Renata Clingen. Absent are Lynn Bedard, Julie Vanderbyl and Jennifer Williamson.

Gaels pound on Patriotes

Local schools made a clean sweep of the girls' SDG high school soccer titles yesterday as Char-Lan won a pair of "A" crowns (see related story) and Glengarry took both "AA" championships with wins at home against La Citadelle.

The senior Gaels were the first to take the field on a soggy Tuesday afternoon in Alexandria, defeating the Patriotes 3-0.

Bridget Cameron shook off a scoring slump to score for the Gaels, with other markers going to Kelly Lavigueur and Alyson Graham. Sophie Seguin had the shutout.

The Gaels advance to EOSSAA, which Glengarry will host tomorrow (Thursday).

The juniors will also be there as they knocked off ESLC 4-1.

Goal-scorers for Glengarry were Julie Aubé, Margaret Fraser, Becky Howes and Christine Villeneuve.



Char-Lan won the senior soccer "A" championship thanks to the efforts of (front) Lisa Chafee, Shannon Wood, Cathy Grant, Kelly Hodgins, Cheryl Proctor; (back) Catherine Hodgins, Cindy Rose, Andrea Johann, Glenda Lauzon, Melanie Beaudin, Cynthia Laframboise, Julie MacDonald and coach Robbie MacLachlan. Absent is Karen Arnott.

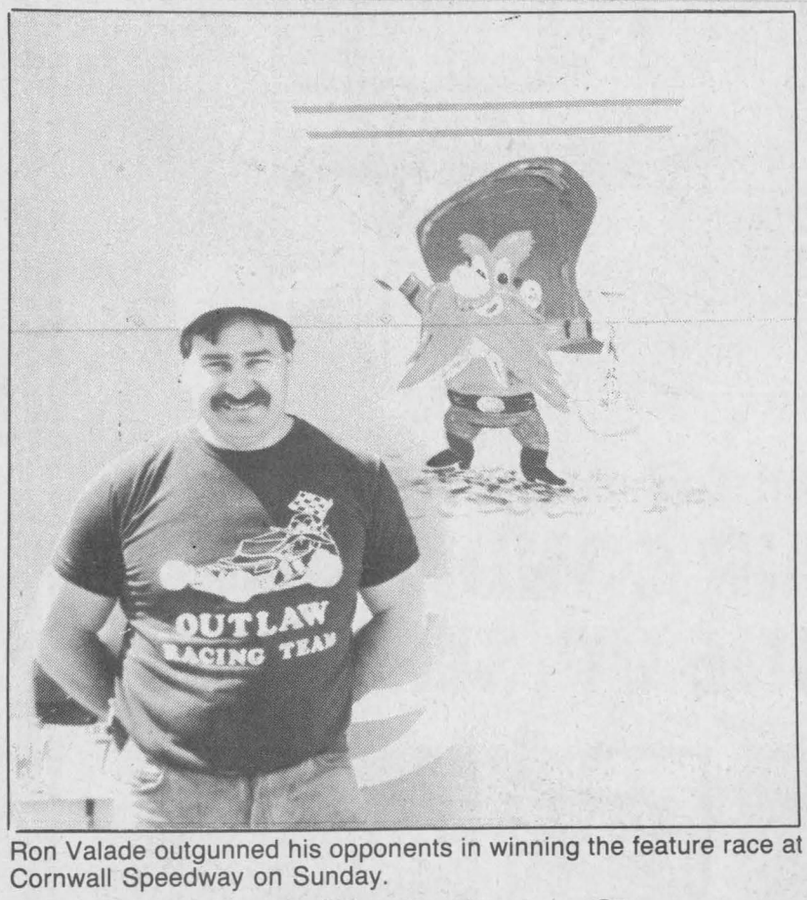

Ron Valade outgunned his opponents in winning the feature race at Cornwall Speedway on Sunday.

"Outlaw" takes flag at Cornwall Speedway

Glen Robertson's Ron Valade captured his first modified race at the Cornwall Speedway on Sunday in a feature race that was extended from 25 to 30 laps.

The 37-year-old veteran, a former semi-pro track champion in Cornwall in the mid-80's, won the first qualifying heat (Alexandria's Laurent Ladouceur and Cornwall's Roger Lalonde also won qualifiers), and then took the checkered flag in the feature ahead of second-place Ladouceur.

The feature race lineup consisted of 23 cars, with Valade starting outside of pole-sitter Bill Mullin.

Valade made the only pass he needed on the first turn of the second lap when he powered high to the outside and grabbed the lead.

A rule change at Cornwall for 1992 created plenty of excitement over the final 11 laps.

The field must now lineup in double-file formation for all restarts once the race is past the midway point.

Half of the race's six caution flags flew past mid-race and on two occasions Valade had to fend Ladouceur's challenge. Valade held tight to his inside line and pulled away over the final half-dozen laps.

Both Ladouceur and third-place finisher Doug Carlyle pulled alongside the winner to salute Valade as he did his victory lap.

Next racing action is on Sunday.

Alexandria "B" stings champs in GSL opener

The Glengarry Soccer League started the 1992 season with a juicy matchup in its senior ladies division last Tuesday as Alexandria B and Laggan, last year's finalists, met in Laggan.

The B's earned a small measure of revenge on last year's league champions by downing Laggan 3-2.

Lisa Poirier led the Alexandria B attack with a pair of goals while Cynthia Wilson had the other goal.

Bonnie MacLeod and Carol MacLeod responded for Laggan.

The Laggan Ladies bounced back on Saturday to defeat Glen Nevis 4-1 as Bonnie MacLeod tallied twice.

Melissa MacPhee and Mary Leduc also scored for the winners while Tena Upton had the lone Glen Nevis marker.

Opening week results

On Friday in Alexandria, the A's and Greenfield fought to a 2-2 draw.

Elaine MacDonald and Brenda MacMaster scored for Alexandria A while Karen Arnott and Laura Van Loon had the Greenfield scores.

There were also a pair of shutouts recorded in week one of play, including a 2-0 win by Glen Sandfield over Dunvegan.

Dawna MacDougall and Wendy Hay had the goals while Peggy Campbell registered the shutout.

Tracy Hambleton was in nets for Glen Nevis as they blanked Maxville 2-0.

Pat Yates and Julie Samson took care of the Nevis offence.

Glen Nevis wins again

Defending champions Glen Nevis started off the 1992 GSL men's schedule by taking a 3-2 win over the Greenfield Marauders, their victims in last year's final.

Glen Campbell, Andy McRae and Sheldon McDougall scored the goals for Glen Nevis, who are seeking to win a third consecutive GSL championship.

Benny Phillips and Andy McCuaig scored the Marauder markers.

* * *

On Wednesday, the Glengarry Stars whipped McCrimmon 6-1 as Robert Meth and Darrell Hay scored two goals apiece.

Robbie Starkauskas and Victor Denobriga scored the other goals for the Stars. Chris Basara had the lone McCrimmon tally.

* * *

Pine Grove got goals from Randy Gebbie and Matthew Steiche as they edged Glen Sandfield 2-1 on Thursday. Campbell MacLeod had the Sandfield score.

* * *

The Stars won their second straight on Friday as they edged Alexandria 2-1.

Steven Cameron and Donald Pidgeon took care of the Stars' offence while Alain Decoste scored for Alexandria.

* * *

Saturday's game between Glen Sandfield and McCrimmon was cancelled.

Minor softball deadline

Time is quickly running out for those wanting to register in the Alexandria minor softball programs.

Boys and girls born between 1980 and 1984 inclusively have until May 30 to turn in a registration form. Those in the 12-14 age group have until June 1.

In both cases, registration forms can be picked up at M and D Sports on Main St. in Alexandria. Cost is $15 per player or $22 per family.



This is the Glengarry team that will try its luck in the Cornwall league this season. Team members include (front) Matthew Steiche, Robert Meth, Robin Gibbs, Nygel Pelletier, Wade McNaughton, Ricky Latreille, Shawn McClements (back) Luke Murray, Eric MacDonald, Liam Kemp, Kent O'Shea, Harry Wilson, Scott McPherson, Jamie Nelson and Scott MacIntosh. Missing are Brian Mosher, Norm Jeaurond and Kalidas Cappuccino.

Two Glengarry teams enter into Cornwall District Soccer League

A pair of local soccer teams, one in the men's division and one in the ladies', will be trying their luck in the Cornwall District Soccer League this summer.

Both teams will be heavily stocked with players currently attending Glengarry high school.

The ladies team will be known as the Dalhousie Bombers and will have the following members:

Kathy Van Loon, Laura Van Loon, Cynthia Wilson, Jennifer Wilson, Julie Seguin, Nathalie Seguin, Kelly Lavigueur, Bridget Cameron, Carolyn Cameron, Judith Doiron, Karen Arnott, Stephanie Fraser, Patricia Yates, Kathleen McBean, Stasia MacDonald, Alyson Graham, Julie Slater, Lisa Poirier, Lisa MacDonald and possibly Brenda Lee Lapierre.

The team is without a coach as of now.

The men's team, meanwhile, is an all-Gael squad with only one player on the roster (Jamie Nelson) who won't be playing for the Glengarry seniors later this fall.

The rest of the team includes; Nygel Pelletier, Scott McPherson, Shawn McClements, Eric MacDonald, Rick Latreille, Harry Wilson, Liam Kemp, Matthew Steiche, Wade McNaughton, Brian Mosher, Scott MacIntosh, Robert Meth, Norm Jeaurond, Kalidas Cappuccino, Kent O'Shea and Luke Murray.

The team is coached by Robin Gibbs and received a big boost from one of the godfathers of Glengarry soccer, Carman MacMillan, who supplied the team with uniforms and offered advice and support.

Glengarry opens the season in Ingleside this Sunday aginst the Osnabruck Cosmos. The first home game (at Glengarry high school field) is June 3 at 7 p.m. against Seaway.

B and B rally falls short vs Tapis

Tapis Richard built a 10-0 lead after two innings but had to hold on in the late innings to pull out a 13-12 victory over B and B Market at Arena Park on Monday.

B and B came up for its last at-bat down 13-8, and quickly scored four runs to close the gap to one run, with the bases still loaded and only one out.

Tapis retired the final two batters without incident however to end the game.

Jim Bartlett had a three-run homer for Tapis and Bruno Lalonde also drove in three runs. Daniel Jeaurond and Mike Prieur scored three runs apiece.

Marc Menard had four RBIs for B and B with Michel Lefebvre adding three runs batted in. Serge St.Louis and Andre Chenier each scored three runs.

In the other Monday game, Alexandria Honda remained undefeated with a hard- fought 10-8 over an undermanned Alexandria Moulding squad.

Gaetan Cuerrier and Jean Lefebvre each had three RBIs for Honda with Guy Quesnel and Eric Hurtubise adding two. Rejean Duperron, Quesnel and Roch Cholette each scored twice.

Richard Paquette and Michel Paquette had two RBIs for Moulding, with Marc Hurtubise and Michel Paquette scoring two runs.

Sunday games

On Sunday at the arena, Bob Quesnel blanked Alexandria Moulding as M and D Sports won 11-0.

Peter Melissis had the game's only home run and, along with George Carriere, drove in three runs. Alain Borris came around to score three times, with Daniel Menard, Melissis and Phillipe Collins each scoring twice.

In the other game, Honda knocked Champions Roadhouse from the ranks of the undefeated with an 8-4 decision.

Guy Quesnel and Roch Cholette drove in two runs apiece for Honda. Hubert McDonell had two RBIs for Champs.

Thursday games

Honda used an eight-run second inning to beat Caisse Populaire 10-5 on Thursday.

Eric Hurtubise had three RBIs and Serge Bellefeuille and Guy Quesnel had two, including a solo homer.

Denis Decoste, Guillaume Decoste and Ghyslain St-Denis each had a run and an RBI for Caisse Pop.

Meanwhile, Abattoire North Lancaster outscored Tapis Ranger 17-10.

Roger Carriere had six RBIs (including a three-run homer) for Abattoire and Marc-Andre Prieur had five. Mario Dumont and Andre Larocque each had two.

Jim Bartlett drove in two runs for Tapis while Mike Prieur scored three.

Scores and statistics from games played at Island Park in the past week were not available at press time.



Track champs

The winners at the Gaels' track and field meet earlier this month were: (front) Patrick Cadieux (junior boys), Natalie Jeaurond (midget girls), Shane Tuppert (junior girls); (back) James Addison (midget boys) and Carl Winter (senior boys). Absent is senior boys co-winner Marc Hammond.

Caisse steals win with late runs

Caisse Populaire poured in six runs in the fifth and final inning to overcome an 8-3 deficit last Wednesday and remain undefeated after three weeks of Ladies Softball League action.

Caisse Pop used the rally to win the game 9-8 and hand Art Benton its second loss in three tries.

A three-run triple by Jenney-Lee Bourbonnais was the key blow of the deciding inning. Sue Delage also had three RBIs in the game while Chantal Legault knocked in two.

Karen MacDonald drove in a pair of runs for Art Benton, with Joan Filion, Pam McCulloch, Debbie Nadon and Connie Lacroix adding an RBI each.

In the other Wednesday game, Roy's Garage dumped ABS 14-3 thanks to a six- run first inning and a five-run fifth.

Diane Riley and Peggy Lafave each knocked in a pair of runs in a winning cause, while Jeannine Bourdeau and Janice MacLennan scored three times.

Joanne Lavigueur and Shawna Cameron had RBIs for ABS.

BMR 7 Sultan Drugs 6

BMR picked up its first win of the season last Tuesday when they edged Sultan Drugs 7-6.

Linda Menard's two-run double in the fifth inning drove in the tying and winning runs. Michelle Paquette and Denise Delorme each scored two runs for the winners.

Carole Menard had two runs scored and an RBI for Sultan Drugs.

IGA scored at least two runs in every inning and survived a nine-run second inning by Champions en route a 16-14 win last Tuesday.

Jeannine Lalonde knocked in three runs for IGA while Nicole Lauzon scored three.

Claudette Poulter, Trish Hamilton, Nathalie Paquette, Jocelyne Menard and Jeannine D. Lalonde scored two runs each.

Aline Hebert had three RBIs for Champs, while Rachel Piette, Linda Hamelin and Francine Poulin drove in two each.

Four Gaels advance to Kingston

The Glengarry Gaels will have four representatives at the Eastern region high school track and field championships in Kingston on Friday, after the foursome qualified at last week's EOSSAA meet.

Glengarry had 21 individual entrants and one relay team at the EOSSAA championships, which were held in Carleton Place.

Michel Jeaurond had the highest finish among the qualifiers, placing third in the senior boys 110m hurdles.

The other Gaels turned in fifth-place results; Patrick Cadieux in the junior boys discus, Eric Hamelin in the junior boys 200m and James Addison in the midget boys 100m.

Competitors have to rank among the top four at the East regional meet to advance to the provincial championships in Toronto the following week.

* * *

Maxville resident Rod MacKillican, a Tagwi student, will also be in Kingston this Friday.

MacKillican ended up fourth in the senior boys high jump. None of Tagwi's other five EOSSAA participants was able to advance.

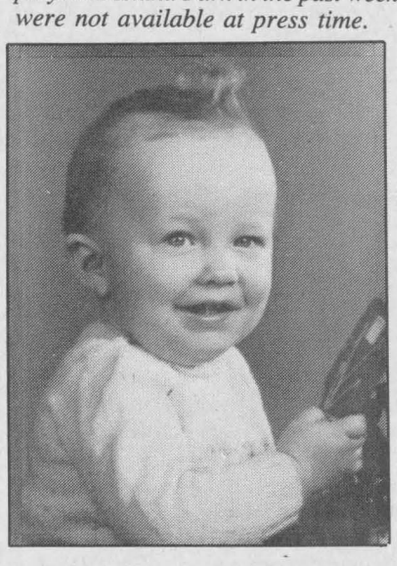

45 years ago on May 28th
in the "little town of Ireland"
a Canadian fan was born
Happy Birthday Chopper
from 3 Leaf

T-BALL
registration
Boys & Girls
Between 4 and 7 years old
Register before June 13/92
$10.00 per child
Register daily at
M&D SPORTS
55 Main St. South Alexandria 525-3688



Martintown trio going to regionals

Three members of the Char-Lan track and field have qualified for the East regional meet in Kingston this Friday, leaving the trio one step away from the OFSAA provincial high school championships.

Midget shot-putter Chris Hope and senior girls Sharon Huizinga (discus) and Karen Arnott (high jump, triple jump and long jump), all of Martintown, were part of a 13-member Crusaders team at the EOSSAA championships last week in Carleton Place.

Hope had a personal best heave of 14.2 m to finish in third spot and qualify in the midget boys shotput.

Huizinga also finished third in her event and will be in Kingston on Friday.

Arnott had a pair of seconds in her events (in long jump and triple jump) while adding a third in the high jump.

Last year Arnott was the only Crusader to advance all the way to the provincials.

Try the TASTIEST PIZZA IN TOWN!
Buy Extra Large Pizza get a FREE SPAGHETTI
Buy Two Lasagne get ONE FREE!
Between Monday & Wednesday until July 31/92
LANCASTER Pizzeria
If our service satisfies you tell your friends! If not...tell us!
Sunday - Thursday: 11 a.m. - 9 p.m.
Friday and Saturday: 11 a.m. - 10 p.m.
203 Military Road, Lancaster
347-3644

GET READY FOR HOT SUMMER DRIVING



See Our Expert Technicians For Complete
VEHICLE AIR CONDITIONING AND TUNE-UP SERVICES
PARTS GM SERVICE
The expert choice.
CHEV-OLDS TITLEY ALEXANDRIA, ONT.
If You Don't Shop Titley's, You May Pay Too Much
Highway 34, South Alexandria 525-1480 or 347-2436

SPORTS CALENDAR

SPORTS PERSONALITY OF THE WEEK

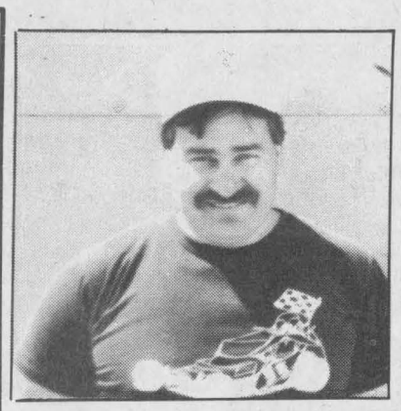

Ron Valade (a.k.a. the Outlaw) won his first-ever modified feature race at the Cornwall Speedway on Sunday. Valade fought neck-and-neck with fellow Glengarrian Laurent Ladouceur for much of the race before pulling away over the final few laps.

HIGH SCHOOLS
Girls soccer
Thursday, May 28
EOSSAA championships
At Glengarry (AA)
At Almonte
Track and field
East regional
May 29
in Kingston
* * *
GSL SOCCER
Men's division
McCrimmon vs. Glen Nevis (Wed.)
Glen Sand. vs. Stars (Thurs.)
McCrimmon vs. Greenfield (Fri.)
Women's division
Glen Sand. vs. Alex. A (Thurs.)
Greenfield vs. Glen Nevis (Fri.)

PHARMACIE GLENGARRY PHARMACY
Safwat Milad Pharmacist
Your Family Pharmacy
440 Main St. S. 525-3882

DOIRON AUTO INC.
See us for all your car parts and light duty trucks
R.R.#4, Alexandria, Ont.
613-525-2791 1-800-267-9138

BMR MENARD LUMBER
Beside Bowling
296 Main St. S. Tel. 525-4723

TELEVISIONS STEREOS TOWERS ANTENNAS ROTORS ETC
With 23 Years Experience
Ladouceur Electronic Service
(Located at Marcel TV Furniture Ltd)
(613) 525-3695

WILFRID MAJOR
Feed Service
North Lancaster
347-3211 or 347-3919

GLENGARRY AGGREGATES + CONCRETE
We do our level best
Green Valley 525-1750

MASSON INSURANCE BROKERS LIMITED
All types of Insurance For Your Needs
8 St. George St. W.
525-1836

OUELLEX HOLDINGS INC.
CLAUDE OUELLETTE
Alexandria - 525-2132

M&D BOISVENUE SPORTS
MICHEL & DIANE BOISVENUE
COMPLETE LINE OF SPORTING GOODS
ALEXANDRIA, ONT.
55 MAIN ST. S. TEL: 525-3688

CLUB LOEB IGA
Main St. S. Alexandria

CHEV OLDS TITLEY
Highway 34 South, Alexandria
525-1480 or 347-2436

Always a great deal with a great deal of service
MAC'S MARINA
•Boat & Motor Rentals
•Boat Housing & Berth Rentals
•Complete Marina Service
South Lancaster, Ontario
MERCURY OUTBOARDS "Set The Water On Fire"
347-2788

THE PRESIDENT'S TRIPLE CROWN
YOUR TRIPLE CROWN WINNING DEALER
Roy's
PONTIAC BUICK Cadillac GMC Trucks
We treat you Royally
GREEN VALLEY, ONT. 525-2300



Alexandria's new management team includes (left to right) assistant coaches Frank St.Pierre and Luc Sabourin, coach Lee Taillefer, assistant GM Daniel Brunet and GM Claude Roy.

Quintet hired to take over Junior B's Alexandria Glens

The Alexandria Jr. B Glens confirmed a series of rumors Sunday when they officially announced their management team for the 1992-93 season.

Five new faces will fill the management and coaching slots for the Glens, including new head coach Lee Taillefer.

Taillefer, who coached the Alexandria peewee travelling team last year, replaces Kirk Anderson, who was not invited back for a second season at the Glen's helm.

Taillefer will be assisted by Luc Sabourin and Frank St.Pierre, both of Alexandria, in his coaching duties.

The Glens also more or less announced that Claude ''Oiseau'' Roy would become general manager next season, although the official confirmation of that move still depends on a separate, personal matter on Roy's part.

Daniel Brunet was also named as assistant-GM.

All five men are former members of the Glens.

--Roy enters his second tour of duty as general manager of the Glens, having first taken that position five years ago.

He has remained with the team in an unofficial capacity since that time, and is a familiar face at Glens' games at the Billy Gebbie Arena. He played five years of Junior B hockey with Alexandria.

--Brunet is a former Glens goaltender, and most recently was an assistant coach on the Alexandria atom travelling team that won the Prescott-Russell ''B'' championship.

--Taillefer, as mentioned, coached the Alexandria peewee Glens this past season, and has coached in minor hockey for seven seasons.

An original Glen, Taillefer also has some coaching experience in adult soccer.

--Sabourin helped out at last year's training camp in Alexandria, and brings a strong hockey background to the position, having played major junior hockey with the Guelph Platers and the Cornwall Royals.

--St.Pierre played junior A hockey with the Hawkesbury Hawks in addition to spending some time with the Glens. He has already been a Glens' assistant, having helped out Gaetan Giroux after ending his junior career in the early 80's.

St.Pierre has also worked with the Glengarry Hockey School.

Outgoing GM Archie Stewart remains as president while trainers Guy Bellefeuille and Gaetan Ravary are also expected to return.

The new Glens' quintet will sit down in the near future to decide what specific role each man will have in the organization as well as deciding which players to include on the team's protected list.

An important factor in the new administration's preparation for the coming season is the fate of a proposal currently before Junior B officials to double the amount of overage players per team from two to four.

The Glens have six players eligible to return as 21-year-olds.

Canteen wins showdown with Jake's

Jean Lauzon's two goals helped break a 3-3 tie and give Marc's Canteen a 6- 3 win over Jake at Work in an early-season showdown of undefeated Alexandria Men's Ball Hockey League teams last Wednesday.

Jake's, who entered the game with a 4-0 record, had fought back from a 3-1 deficit to tie the contest early in the third frame, but Lauzon's tallies helped Canteen improve its record to 4-0-1, one point ahead of Jake's.

Steve Harps, Marc Just, Grant Crack and Mark Titley also scored goals for Canteen. Jake's offence came from Blake Hambleton (two goals) and Roch Sabourin.

Wings escape with tie

One of the most often used desperation moves in hockey, pulling the goalie for an extra attacker in search of a tying goal, paid off for the Greenfield Wings as Larry Smith scored in the dying seconds to give the Wings a 3-3 tie with Mc-Mac Tents.

Ray Robinson and Serge Lefebvre scored Greenfield's other goals while Ryan Currier, Phil Poitras and Craig McDonell replied for Mc-Mac.

Titley's wins first

Mario Elie scored in the final minute of the game to give Titley's its first win of the season, a 6-5 decision over Baribeau.

Julien Boisvenue bagged a pair of goals for the winners while Marc Seguin, Eric Hamelin and Bob Bowles also found the back of the net.

Steve Poirier scored twice for Baribeau, with singles going to Randy Gebbie, Dominic St-Denis and Claude Gallant.

Frechette leads Champs

Yves Frechette scored four times and Luc Deschamps recorded the shutout as Champions Roadhouse routed Frenchie's Place 11-0.

Louis Chenier added a pair for Champs, with solo scores being provided by Richard Leroux, Serge Gendron, Gilles Sarault, Gilles Pilon and Duncan MacMillan.

Tuesday games

Ryan Currier, Nick Body and Jeff McDonell each scored a pair of goals for Mc-Mac Tents in a 10-0 win over Frenchie's.

Dean Poirier was in nets for the shutout, while Shane McDonell, Blake MacDonell, Craig McDonell and Wally MacDonald rounded out the scoring.

* * *

Champions scored three times late in the contest to break open a 1-0 game and earn a 4-0 win against the Wings.

Duncan MacMillan, Mario Chevrier, Yves Frechette and Sylvain Frechette scored for Champs.

* * *

Jean Lauzon had four goals, Grant Crack scored a hat trick and Leonard Seguin and Frank St-Pierre scored two each as Marc's Canteen routed Baribeau 13-3.

Marc Sauve and Mark Titley also scored for Canteen with the Baribeau goals being scored by Norm Decoste, Marc Picard and Claude Gallant.

* * *

Andy McRae had three goals and Stephane Nadeau had two as Jake's defeated Titley's 8-2.

Jake's other marksmen were Joel D'Amour, Stephane Lavigne and Roch Sabourin.

Marc Seguin and Alain Boisvenue replied for Titley's.

SunLife wins fourth

Chantal Legault and Tracy Belch scored goals as SunLife recorded its fourth win in five tries in Ladies Ball Hockey League action last Thursday at the Billy Gebbie Arena.

SunLife downed Tapis Richard 2-1 as Tapis remained winless with only a tie in its first five games. Jeannine McDuff had the only Tapis marker.

The win leaves SunLife in second spot with eight points, two points behind the Seaway Express who remained undefeated with an 8-0 romp over Glengarry Pharmacy.

Donna MacGregor paced the Express attack with five goals, while Debbie Nadon scored twice and Lisa Durocher added a single. Sue Villeneuve had the shutout.

Monday games

Tapis earned its first point of the season on Monday as they played to a 1- 1 tie with Glengarry Pharmacy.

Marlene Nixon for Tapis and Chantal Lobb for Glengarry exchanged goals in the game.

In the other Monday night matchup, SunLife defeated M and D Sports 3-1 on tallies by Wendi Lawson, Chantal Legault and Brigitte Legault.

Annie St.Denis was the goalscorer for M and D.

Three-pitch

The fifth annual Coors men's slo-pitch provincial-regional qualifying tournament will be held on June 5, 6 and 7 in Apple Hill.

Teams are still needed to the 24-team event in which $2,000 in cash and awards will be up for grabs.

The tourney is sanctioned at ''D'' calibre, and teams having a higher rating will not be admitted.

For more information contact Marc Guindon at 936-3771 (days) or at 527-2394 (evenings).

TRI-COUNTY
Antique Arms Fair
(Formerly Glengarry Antique Arms Fair)
Sunday, May 31
9:30 a.m. to 3 p.m.
at the
CORNWALL
CIVIC COMPLEX
100 Water St. East, Cornwall
Antique Guns, Swords,
Military Items,
Bought, Sold, Traded
and Appraised
Modern guns, hunting and shooting supplies also available.
Admission $3 50 Ladies and children under 12 FREE
Lunch available—Everybody welcome
For more information Call 525-3840



GROUP DEPARTURES
CANADA'S WONDERLAND
CULLEN GARDENS
July 25 and 26
$148 per person (double)*
ATLANTIC CITY
September 13 to 17
$324 per person (double)*
N.Y. State
SHOPPING BLITZ
November 6 to 8
$149 per person (double)*
ROYAL WINTER FAIR
November 18 to 21
$330 per person (double)*
ALL TRANSPORTATION DEPART BY BUS FROM
Alexandria - Lancaster
*Mandatory Insurance Extra
Lancaster Travel
Main Street, Lancaster
347-7616
Ontario Lic. #3038460

I'll make your lawn the best in town



Grant Crack
Proprietor
Have your lawn core-aerated and fertilized by the professionals
Specializing In:
LAWN ESTABLISHMENT
•Seed Bed Preparation •Fertilization
•Seed or Sod
•Automatic Underground Lawn and Garden Sprinkler Systems
Dynamic Turf & Irrigation
"GOLF COURSE QUALITY FOR RESIDENTIAL HOMEOWNERS"
Serving Eastern Ontario — Alexandria 613-525-4438
Free Estimates and Consultation — Guaranteed Workmanship

ONTARIO
Honda Dealers
NO CHARGE AIR

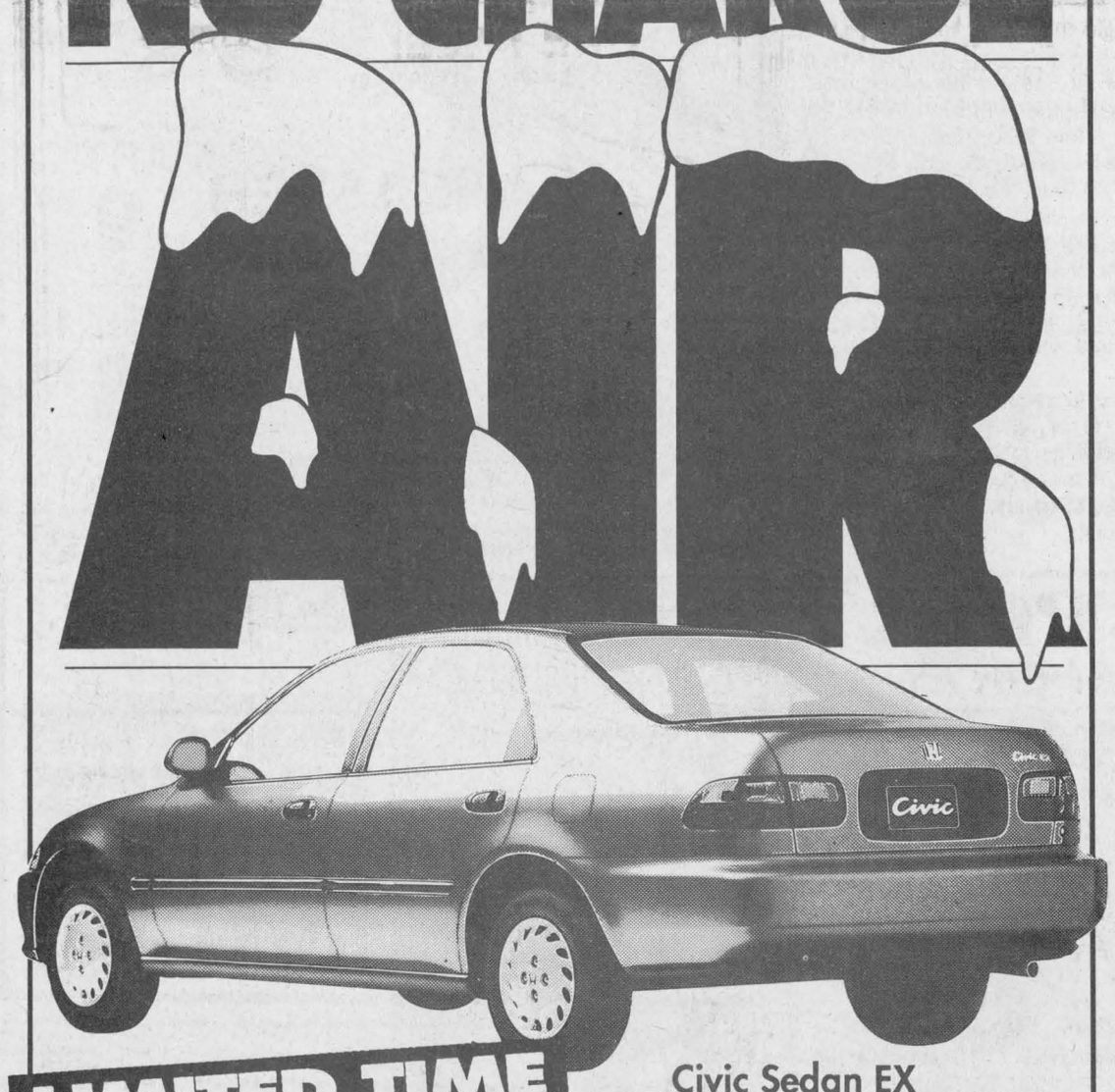

LIMITED TIME OFFER
STAY COOL
WITH NO CHARGE AIR CONDITIONING
From the coolest dealers in Ontario during our Civic Summer Cooldown



Civic Sedan EX
The all-new Civic EX 5-passenger sedan with more powerful, more efficient engines and a long list of features including: power steering, cruise control, power mirrors, power locks, power windows, tach, full wheel covers and, right now - No Charge Air.
5 YEARS WARRANTY 100,000 KM
Team HONDA
Alexandria Honda
439 Main St. South
Alexandria
Tel: 525-4900 1-800-267-2333

ONE NIGHT ONLY!
Moviola Café
Cornwall's Hottest Sports and Dance Bar
SPORTS COLISEUM
presents



WRESTLING
WORLD'S FIRST 6 MANIA 6 MIDGETS all midgets in the ring at one time!
LIVE FRIDAY MAY 29
• Ringside in the parking lot

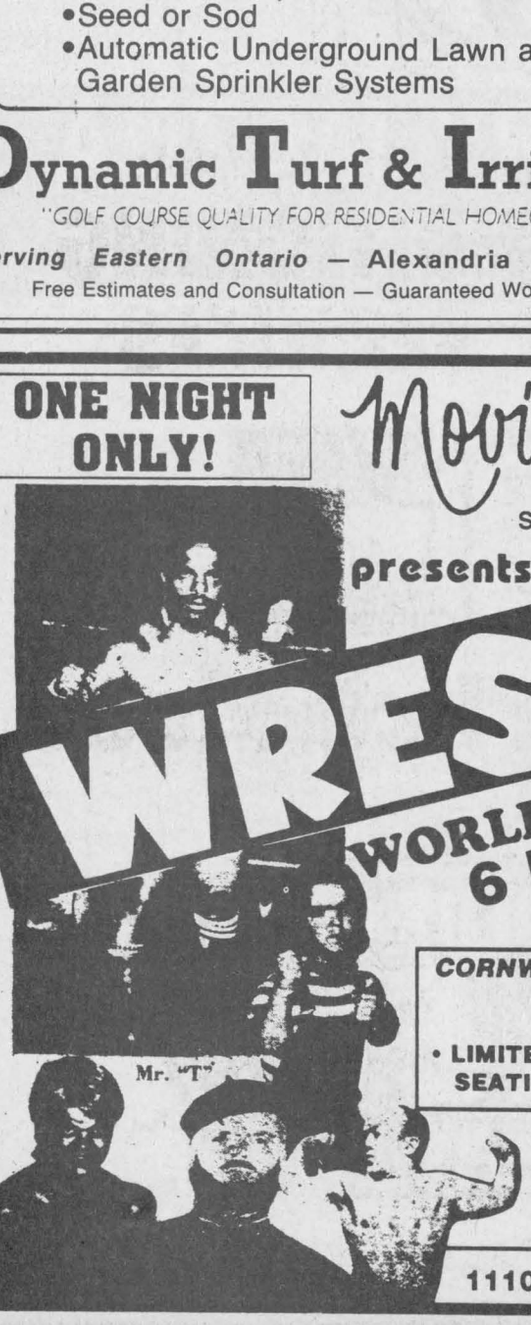

Mr. "T"
CORNWALL'S HOTTEST SPORT & DANCE BAR
MAIN EVENT
• LIMITED SEATING 8 pm • BRING THE FAMILY
TICKETS NOW ON SALE
$5.00 advance $6.00 at the door
1110 Brookdale Ave. 22-1c 933-8840

U-17's put out welcome Matt for Gray

June is going to be a very busy month for Matt Gray.

The 16-year-old South Lancaster native, a Grade 10 student at Char-Lan District High School, not only has year-end exams to face, he's also preparing for a once-in-a-lifetime hockey experience.

Gray will be attending the provincial under-17 hockey camp from June 26 to July 1, only days after he has written his last exam. Gray was invited to the provincial camp after a superb showing at the regional tryouts.

The test Gray will get at the provincial camp figures to be much stiffer than anything the teachers at Char-Lan can put on their exam papers.

The 5'11', 185-lb forward will be one of 84 hopefuls from across the province trying to fight their way onto a 23-player Team Ontario roster. Gray's competition will include Junior A and Junior B skaters.

With that said, would Gray be disappointed if he didn't make the cut?

"Yeah, I will be disappointed if I don't make it. But just getting there will be an accomplishment in itself," he commented.

While there may be some hockey folks who were surprised by Gray's showing at the regional under-17 tryouts, don't include Mark Desnoyers among that group.

Desnoyers was Gray's coach on the Seaway Valley major bantam "AA" team last season.

"No, I'm not surprised at all. I knew he had the talent," he said.

"I've coached him for two years and he's improved steadily. He's matured and become a real leader — you often see a dramatic difference in a player from when he's 13 or 14 to when he's 15 or 16."



Matt Gray was a standout at the Eastern Ontario under-17 camp and will have a tryout with Team Ontario in late June.

Staff photo — J. L. Lefebvre

Desnoyers, who has coached for 13 years in minor hockey, knows the significance of a trip to a provincial camp.

"Those camps are scouted pretty heavily by colleges, it's a good place to get noticed," he points out.

And Desnoyers definitely feels that Gray is a good candidate to advance his hockey career.

"I think he can play major junior, although I'm not sure if he can make it right away. He should make Tier II no problem.

"He's developed so quickly, he reminds of Scott Pearson when I coached him."

Pearson is a Cornwall native who had a standout junior career and was eventually a number one draft choice by the National Hockey League's Toronto Maple Leafs.

The praise is all fine and well, but the road to hockey fame is littered with former prospects who were buried under an avalanche of unfair comparisons.

To his credit, Gray is looking no further than the length of the ice towards his hockey future.

"I'd like to get drafted to Tier II and then take it from there," said Gray, and not many doubt the fact that his name will be called at the Central Junior Hockey League's summer draft.

"After that I may like to go to college or I'd consider major junior too. It's hard to say."

Gray says he'd love to get drafted by the Cornwall Colts, the CJHL's newest team, which would allow him to stay at home and continue his schooling in Williamstown.

Certainly the travel couldn't be much more strenuous than in the four years that Gray played "AA" hcokey, an experience Gray says was very beneficial.

"I've improved a lot (since starting at the "AA" level) because of the better coaching and the better competition. I've improved my skating a lot — I'm a lot stronger on my skates."

Gray says his other favorite sport, basketball (he played on the Crusaders junior team this year), has also helped him improve on the ice.

"It helped my co-ordination," he explains. "I liked it a lot."

Rebs holding evaluation camp

One of the major concerns when the Char-Lan Rebels named their new coaching and management team on May 1 was that the team's new leaders (general manager Lynd McDonald, coach Phil Brown and assistant Jeff Carter) had very limited knowledge on the players currently in the team's fold.

The Rebs took a major step in removing that impediment last week when it officially announced that it will be holding an evaluation camp at the Cornwall Civic Complex on June 19 and 20.

Over 100 players, including current members of the Rebels and prospective midgets and bantams, have been invited to the camp, with the first 60 players to register being accepted.

Registration will be on June 3 between 6 and 7:30 p.m.

The evaluation session has been entitled "Movin' On Up" by the Rebel management, partly because of the opportunity for players to get noticed (McDonald says that in addition to the Rebel coaches, there will be representatives from the Seaway Valley midgets, junior A clubs and colleges at the camp) and partly because that is the direction the Rebels would like to move in the standings after finishing in the basement two years in a row.

"We just want to get a better a look at the Rebels from last year and those who are eligible to play this year," said McDonald.

Each player at the camp will get one-and-a-half hours of practice time and will play two games for one of four teams that will be made up for a mini- tournament.

The teams will be coached by Char-Lan principal and former U.S. college star Brian Gilmour, former Royals player and coach Brent Loney, former Rebels sniper Dwayne Spink and Seaway Valley major bantam coach Mark Desnoyers.

Scoreboard

Ladies Ball Hockey League Standings

	W	L	T	Pts.
Seaway Express	5	0	0	10
SunLife	4	1	0	8
M&D Sports	1	2	1	3
Glen Pharmacy	0	3	2	2
Tapis Richard	0	4	1	1

Top Scorers

	G	A	Pts.
Donna MacGregor, Seaway	10	2	12
Debbie Nadon, Seaway	6	4	10
Gina Lalonde, Seaway	5	0	5
Julie Bissonette, Seaway	4	1	5
Wendi Lawson, SL	4	0	4
Kelly Conroy, Seaway	2	1	3
Jenny Ogilvie, Seaway	0	3	3
Wendy Hay, M&D	2	0	2

Men's Ball Hockey League Standings

	W	L	T	F	A	Pts.
Marc's Canteen	4	0	1	43	10	9
Jake at Work	4	1	0	46	16	8
Mc-Mac Tents	3	1	1	22	12	7
Champions	3	2	0	21	13	6
Greenfield	2	2	1	20	21	5
Titley's	1	3	1	15	26	3
Baribeau	1	4	0	25	34	2
Frenchie's Place	0	5	0	4	65	0

Maxville Fair Soccer Tourney Schedule (at Fairgrounds)
Sunday, May 31
Men's

Avonmore vs Pacers (9 a.m.)
Alexandria vs Glen Sandfield (10 a.m.)
Pine Grove vs Oldtimers All-Stars (11 a.m.)
Glen Nevis vs McCrimmon (noon)
Finals at 5 p.m. and 6 p.m.

Ladies'
Group A

Laggan vs Dunvegan (9 a.m.)
Glen Nevis vs Greenfield (10 a.m.)
Glen Nevis vs Laggan (noon)
Dunvegan vs Greenfield (1 p.m.)
Dunvegan vs Glen Nevis (3 p.m.)
Laggan vs Greenfield (4 p.m.)

Group B

Maxville vs Glen Sandfield (11 a.m.)
Glen Sandfield vs Alexandria "B" (2 p.m.)
Alexandria "B" vs Maxville (5 p.m.)
Final at 6:15 p.m.

Call Willie Kippen (527-5225) for more information

Women's Softball League Standings

	W	L	T	Pts.
Caisse Populaire	3	0	0	6
IGA	2	1	0	4
Roy's Garage	2	1	0	4
ABS	2	1	0	4
Sultan Drugs	1	2	0	4
BMR	1	2	0	2
Art Benton	1	2	0	2
Champions	0	3	0	0

Top 10 Average

	Avg.
Jeannie Bourdeau, Roy's	.900
Sylvie Menard, Caisse	.875
Barbara Benton, Art Benton	.833
Sylvie Major, Caisse	.800
Christine, BMR	.750
Marj Massie, Art Benton	.750
Manon Carriere, IGA	.727
Jackie Prieur, Roy's	.714
Janice MacLennan, Roy's	.714
Carol Oetelaar, Caisse	.714

Top 10 RBI

	RBI
Sylvie Menard, Caisse	8
Jeannine Lalonde, IGA	6
Aline Hebert, Champions	6
Jeannie Bourdeau, Roy's	6
Alanna Deprato, Caisse	5
Jenny Bourbonnais, Caisse	5
Chantal Legault, Caisse	5
Pam McCulloch, Art Benton	4
Rachelle Piette, Champions	4
Carol Oetelaar, Caisse	4

Alexandria Bridge Club
May 19
North-South

1. Yvonne Roussin and Anne Marie Viau. 2. Tom Ritchie and Ken Wild. 3. Frances Conolly and Lila Mogelon.

East-West

1. Nana Canavan and Sheila Pickett. 2. Dorothy Burnett and Norah Ruth. 3. Eva Lefebvre and Germaine Vaillancourt.

Williamstown Bridge Club
May 20
North-South

1. Ernie and Daisy Pelley. 2. Julie Lafleur and Norah Ruth. 3. Yvonne Roussin and Anne Marie Viau.

East-West

1. Audrey Blair and Hanz Schulz. 2. Fay Hudspeth and Doris Lambert. 3. Norm and Betty Campbell.


ASPHALT SHINGLES
We carry a wide selection of shingles and all the tools and materials needed to give you professional results.
RAMPART 20
20 Year Warranty Std. 3-tab
9.99 bdle.
CITADEL 15
15 Year Warranty Std. 3-tab
8.99 bdle.
In stock colours only. Each bundle covers approx. 32 sq. ft.
ORDER BEFORE JUNE 1/92
Beat The Price Increase
Cash and carry only!
ALEXANDRIA BUILDERS SUPPLIES LTD.
Home hardware building centre
580 Highway 34, Alexandria
525-3151 or 525-4681
20-3c

mazda mazda
Drive Home A 1992 Mazda 323
For A Lot LESS Than You Think!

Automatic Overdrive
Power Steering
Power Brakes
AM/FM Cassette
$8995*
*Plus tax
HAWKESBURY MAZDA
959 McGill St., Hawkesbury
632-4125


24 HOUR TOWING
525-1480
After hours, weekends and holidays
525-1105
CHEV-OLDS TITLEY ALEXANDRIA, ONT.

COLUMBIA
SPECIAL PRICE $1,899
3 YEAR LIMITED GUARANTEE
FREE 10 cu. ft. TRAILER


With the purchase of Columbia Model 132-654F-597 12 hp B&S I/C LAWN TRACTOR (Reg. price $1,995.00) Receive a FREE 10 cu. ft. TRAILER Model #RB 108 597 (Reg. $274.00)
FINANCING AS LOW AS 4.9% on app. credit
While quantities last!
R&R SPORTS SALES
Located at the tracks
294 Main St. N. Alexandria 525-3693
COLUMBIA Des gens de service!

Council Briefs

The following are among the items discussed at the regular monthly meeting of Alexandria council held May 12.

Tennis anyone?

Council is moving the skateboard ramp at Island Park and opening up at least one tennis court after replacing a necessary pole and other refurbishments.

The tennis court has been inactive since a ramp was placed there for the use of skateboarders. But there have been numerous complaints about graffiti placed on the ramp and its lack of use.

Graffiti has especially been a problem and has been brought up a number of times at the council table.

"There's just no control over it," Mayor Jean Paul Touchette told council.

Councillor Francine Richer said she has been asked by a group of youths once this year why the courts cannot be opened for tennis.

"I think it's good because it keeps them out of the street. I think it's good for the teenagers," she told councillors.

Councillor Jacques Lajoie said at the time the decision was made to place the skateboard ramp on the courts, tennis was not being played much at the area.

Swimming bilingually

A request that the most important qualification for applicants for lifeguard jobs at Island Park beach be that the candidates be bilingual drew a quick response from Councillor Archie McDougall.

"I don't care what language they speak, they better be prepared to swim," McDougall told Councillor Francine Richer, who made the request.

Councillor John Hope said all the lifeguard staff members were bilingual and would be given preference during the hiring process.

Board again

A problem of skateboarders and rollerbladers running amok on Main Street in Alexandria, had been referred to the town police for action.

Mayor Jean Paul Touchette said he referred the problem to Police Chief Paul Deveau. He said how the problem is addressed will be at Deveau's discretion.

The problem was brought up at a previous meeting and referred to council's traffic committee which was unable to come up with a solution.

One de-fence

Council cannot yet force a man who has an open pit in the north-east end of Alexandria to fence the area.

Road Superintendent Jean Guy Levert said council can force Arthur Duggan to fence the property off only if the pit fills up with water.

If council asked him now to put up a fence, "he could go to court with that now and win in court," Levert said.

The town recently shut off a sewer it claimed was draining water from the pit and has advised Duggan of the action.

The town has received complaints from area residents about the pit and has been trying to get the area fenced for years, to no avail.

No charge

Engineering firm The Greer Galloway Group Inc. will write off $1,000 in charges to the town.

The firm is dropping the charges resulting from work requested by the town and/or developer because "there has been some breakdown in communication as to whether this time would be chargeable."

But to ensure such a mix-up does not occur again, the firm has requested a meeting with council to determine what its responsibilities are in relation to subdivision agreements, sewer and water projects and the proposed Kenyon Street connecting link project.

Bonusing letter

There is little assurance the province will heed concerns Alexandria has about plans by the province to allow municipalities to provide incentives such as tax breaks to attract industry.

Council recently sent a letter to the province expressing its opposition to bonusing and asking any decision be delayed for a year to allow for a full study of the issue.

Ontario's Minister of Municipal Affairs Dave Cooke, in a reply to council's letter, said he has "noted" Alexandria's position against municipal bonusing.

But it appears council's request for a delay to allow a full study to take place will not become reality.

"In the last several months, the ministry has completed a full review of the policy prohibiting municipal bonusing of industry," Cooke said.

"This study included a survey of views of the heads of municipal councils in Ontario and was conducted in cooperation with the Association of Municipalities of Ontario."

"Cabinet will be considering options with respect to bonusing based on information obtained from this survey and other studies."

End of line

An application to the Ministry of Tourism and Recreation by council for funding for a new water and sewer line at Island Park has once again been turned down.

And Road Superintendent Jean Guy Levert suggested something be done about the water and sewer lines soon or else the town could find itself in a crisis.

"Some of these days, it's going to collapse and we'll be in trouble," he told council members.

He suggested maybe volunteer help will be the only way council will ever get the lines replaced.

SIMPLE, FAST and FUN

Anti-Ferrous
SWIMMING POOL



The latest rage - a swimming pool that is self erecting.
Easy to maintain, no metal structures --no rust, no injuries.

THE POOL OF THE FUTURE

4' to 7' diameter
4' deep starting at $1,415

Drop by and see our display model at:

ROBERT'S
RENTAL • SALES • SERVICE
325 Main St. S.
Alexandria
525-2807



SUSIE'S HAIR STUDIO
(Family Hair Care)

MAY SPECIAL
Haircuts ..... $1 OFF

TUESDAYS are KIDS DAY
Shampoo, cut, blow style $6
Perms, 12 and under $30

WEDNESDAYS are SENIORS DAY
Women's Hair Cuts $7
Shampoo, cut, blow styles . $12
Men's Haircuts $5
Perms $35

HOURS: Tues. to Fri. 9-5; Sat. 9-2; Closed Sundays and Mondays
41 Main St. S. (in Hope Bldg.) For appointment 525-5033

Springtime is GARDENING TIME!

SPECIAL ON PEAT MOSS
6 cu. ft. — $7.50

Everything for the green thumb
• Bedding Plants • Seeds • Hanging Baskets
• Annuals • Perennials • Fertilizers
• Trees • Shrubs • Decorative Stone
• Bark • Many Water Fountains & Bird Baths

Gauthier's Greenhouse Garden Centre
Hwy #2, Curry Hill
347-2237



Mother's Cupboard

1st Anniversary Celebration

Anne and Bob Donkers have something new for you!

Watch next week's newspaper for more details

Main St., Lancaster 347-3328



No plugging, fast drying in tough crops

Even in the toughest conditions, New Holland Discbine® disc mower-conditioners get the job done fast. They'll cut right through:

• Down and tangled crops.
• Thick, heavy growth.
• Gopher mounds or fire ant hills.

Let us test one in your heaviest crop.

Limited Time Offer

$11,500 OR $12,300
Cash Price 0% Financing 18 months, o.a.c.

HURRY! Only 2 Available

FERNAND CAMPEAU
Et Fils Inc
Dalhousie (514) 269-2737

StClair
the paint and paper people

GUARANTEED† LOWEST PRICES ON PAINT AND WALLPAPER

1/2 PRICE* INTERIOR PAINT
LUXURY VELVETTE LATEX CEILING FLAT
Perfect for smooth or textured surfaces. Spatter Resistant. Easy to apply. Water clean-up. (#170)
17.49 3.78 Litres *After Sale Price 34.99

1/2 PRICE* INTERIOR PAINT
PROFESSIONAL LATEX SEMI-GLOSS
Suitable for kitchens, bathrooms and wood trim. Durable & scrubbable. Excellent for all high traffic areas. (#8147)
16.99 3.78 Litres *After Sale Price 33.99

1/2 PRICE* INTERIOR PAINT
PROFESSIONAL LATEX PRIMER
Superior hi-hiding/sealer for new and previously painted drywall, wood and plaster. Easy to apply, very good quality. (#8110)
10.99 3.78 Litres *After Sale Price 21.99

1/2 PRICE* INTERIOR PAINT
PROFESSIONAL LATEX SATIN
Ideal for living, dining and bedrooms. Washable finish. Easy water clean-up. 100's of pastel colours. (#8127)
13.99 3.78 Litres *After Sale Price 27.99

SAVE $12.20*
OUR VERY BEST EXTERIOR ACRYLIC FLAT
Long lasting protection. Resists cracking, peeling & blistering. Hi-hiding. Colour fast. Easy water clean-up. Formulated for our harsh Canadian climate. (#877,#9477)
17.79 3.78 Litres *After Sale Price 29.99

OUR VERY BEST...DON'T PAY MORE FOR ANYONE'S TOP QUALITY

1/2 PRICE* ULTIMATE WOOD STAIN
• For wood siding fences and decks.
• Available in semi-transparent & solid finishes.
• Resists fading • Water repellant
• 76 colours to choose from. (#9901)
14.99 3.78 Litres *After Sale Price 29.99

IN-STOCK VENETIAN BLINDS
1" VINYL
From 2.99 20" x 45"
Available in white, almond and grey. You simply can't find a lower priced venetian blind.

WIDTHS		20"	22"	24"	27"	31"	38"	40"	48"	54"	60"
LENGTH	45"	2.99	3.29	3.99	5.79	6.99	7.99	9.99	10.99	12.99	13.99
	64"	5.99	6.99	7.59	7.79	9.99	10.79	12.99	14.99	17.99	18.99

FAUX FINISH We carry products and information to help you decorate.
• SPONGE PAINTING • RAG ROLLING • MARBLEIZING • DRAGGING

†OUR PRICE GUARANTEE! If you find a comparable quality paint or wallcovering elsewhere within 30 days, bring in proof of purchase of our product and we will happily refund the difference. *Guaranteed!*

OUR QUALITY GUARANTEE! If you are not completely satisfied with your St Clair purchase we will gladly replace the product or refund your money. *Guaranteed!* (Labour not included)

92-048

* Compared to St Clair's After Sale Price on these selected items. After Sale Price on Paints and Stain in Effect Monday, June 8, 1992.

StClair the paint and paper people ONLY AT... CORNWALL SQUARE 938-6869

Mon.-Fri.: 9:30-9:00; Sat.: 9:30-6:00

Large crowd gathers for piping recital, over 60 pupils take part



Maxville
by Gordon Winter
527-2888

A large crowd gathered at the Maxville Sports Complex on Tuesday evening, May 12, for the Glengarry School of Piping and Drumming annual recital. Over 60 pupils took part in the program under the direction of P/M Ed Bush, assisted by teachers Dave Danskin, Brian Williamson, Richard Irwin, Murray Bond and Shelley MacPhee.

Allan MacKinnon, president, was emcee, and Sharon Blair presided over the awards trophies and prizes which were as follows: SD&G County Board of Education — most progress of beginning piper — Jill Murray; SD&G County Board of Education — best boy's solo — James Gray; SD&G County Board of Education — best girl's solo — Mary B. MacPhee; MacKenzie Memorial Scholarship — beginning piper showing most potential — Lisa Rozon; John D. MacLeod Memorial Scholarship — beginning drummer showing most potential — Dale Stewart; H. D. Munro Memorial Trophy — most improved drummer — Kelly McLeod; Raelean Trophy — most progressive piper — Margaret Bush; Duncan A. MacGillivray Memorial Trophy — most improved piper — Shawn Burgess; Metropolitan Life Trophy — excellence in piping — Andrew MacLeod; Metropolitan Life Trophy — excellence in drumming — Jane McCuaig; P/M John A. Stewart — Memorial Trophy best competitor in March, Strathspey and Reel — Andrew MacLeod; Glengarry Club of Ottawa Trophy — member of drum corps who contributes most — Richard Irwin; MacCuaig Memorial Trophy — beginning piper showing most potential — Ewen MacKinnon; Roger Martin Memorial Trophy — best all-round junior piping student — Dereck MacGregor; Arnold Munro Memorial Trophy — beginning piper showing most potential and progress — Adam Blackadder.

The president thanked the teachers for their dedication, and the parents and pupiles for their support and the members of the executive for the hours of work they put in at the school. He also had special thanks to all the customers who help support the school by purchasing everfresh fruit juice and freezees, and said sales would continue throughout the summer. Anyone wishing to place an order should contact Sybil MacPhee, 527-5357, or Sharon Blair, 346-2413.

The last lesson of the spring term will be on Sat., May 30. Both bands have plans for a busy summer and we wish them and all solo competitors success in their contests.

* * *

Several from the village attended the tea for the friends of the Lochiel one-room schools held at Laggan. Annie (Mrs. L. W.) MacKillican was recognized as the oldest teacher there. In her 98th year, Mrs. MacKillican continues to be active and keenly interested in her garden. Alma McDonald Umphrey who was a Glen Sandfield teacher before she became a teacher in our local school also enjoyed the event.

* * *

Mrs. O. F. Villeneuve visited in Toronto over the long weekend with her son Brian, Trudy and Lisa.

* * *

Paula Siwik is home from Trent University for the summer and is pleased to be working at the Dominion Experimental Farm in Ottawa.

* * *

Margaret Hunter, Toronto, spent last week with her mother, Helen Hunter.

* * *

Mary Campbell, Ottawa, spent the long weekend with her mother, Agnes Campbell and brother Glenn.

* * *

Last weekend, Vera MacEwen and her guest, Mickie Clark from Montreal, were in Toronto to attend a performance of Phantom of the Opera.

* * *

Over the long weekend, there was a pony club competition at our fairgrounds. One of the competitors was Ellen Pephard, Seeley's Bay, who is a granddaughter of the late Dr. Bernard ''BaBa'' Villeneuve and his wife, the late Florence Gormley.

* * *

Anne Hoople, Cornwall, visited in the village one day last week.

* * *

Sympathy is expressed to John Howard Majerrison, a public school staff member here, and to all members of his family in the death of his father, John, last Thursday.

* * *

Phyllis Burtenshaw, co-ordinator of volunteers at the Manor, wishes to acknowledge with thanks, the gift of a banner which said ''We Thank You, Volunteers'' and was prepared by teacher David Munro and his students at the public school.

* * *

Glengarry farmers of 50 years ago will remember John Dalrymple as a popular agricultural representative. The late Mr. Dalrymple went to the Kemptville College of Agricultural Technology (known as Kemptville Agricultural School then) in 1944 and remained a respected staff member until his retirement.

On June 21, Mr. Dalrymple will be inducted into the Ontario Agricultural Hall of Fame at Milton.

* * *

Maurice Potvin was the third winner in the Firemen's 50-50 draw and won the sum of $197.50.

* * *

On May 14, Mary Ann Boudria, wife of our MP Don, lost her mother, Ephresina Morris at the age of 78. We extend sympathy to all family members.

* * *

On May 31 at the Glengarry Pioneer Museum in Dunvegan, Anna Rostock will be featured with a display of her handiwork entitled International Embroidery. Miss Rostock does lovely work and this day at the Museum will provide the public with an excellent opportunity to study and appreciate it.

* * *

Daily, a male goldfinch (wild canary) lands on a window sill to apparently visit with one of our canaries inside. Ours is a good singer and is likely a male. The one outside continues to be persistent but his attention can only be called futile.

When at the arena one day last week, I heard the distinctive call of a male cardinal. We must have at least one nesting pair in the village.

Another first has occurred this year in the bird news. There is a nesting pair of Canada geese. I have seen them on ponds in southwestern Ontario but never in this area before.

* * *

The local CWL held its monthly meeting on May 11. The meeting was opened with the rosary followed by the roll call and the reading of the minutes by secretary, Mary Ellen Villeneuve.

The Diocesan Convention was held in Alexandria on Sunday.

Father's Day carnations have been made by the members.

More information will be given later on the Life Chain to be held on Cornwall's 2nd St. on Oct. 4. The next meeting will be held on June 10 at 7:30 p.m.

* * *

The Cornwall Music Festival was held May 1, 4, 6 and 7 and the following from the public school participated:

Natasha Caron, Angie MacPherson, Shawna Marjerrison, Matthew Poirier, Waylon Collier, Jamie Leroux, Jennifer Tessier, Jason Tyrell, Eden Siwik, Erica Sinden, Rachel Paquette, Melissa Marjerrison, Melissa Tyrell, Rebecca Williamson, Shannon MacEwen, Erin Crawford, Grade 4: Melissa McIntosh, Leigh-Ann Wensink, Julie St. Louis.

A personal call informed this correspondent that Melissa McIntosh, daughter of Eileen and Murray earned a first place in her class for singing.

* * *

About 50 members of the United Church congregation met on May 19 for a social evening together. A contest conducted while people came in got everyone visiting together. A delicious pot luck supper was enjoyed and it was followed by a sing-song while the tables were cleared and the dishes done. Ken Johns led it with Nora Mitchell providing the piano accompaniment.

Each person attending was asked to bring an item for an auction sale. The purpose of it was to raise funds for the roof fund. People were very generous with the donations and in their bidding which enabled auctioneer John Williams to bring in $845 for the fund. There was a lot of fun with pies bringing in $20 each and a carved lamp with a Highlander $85.

Agnes Campbell was in charge of the kitchen and dining room and co-chairpersons were Eileen Colbourne and Gordon Winter.

* * *

The May meeting of the Horticultural Society attracted a record crowd of about 90 because of the spring auction sale of plants. Bidding was very keen and prices were thus elevated. However, buyers were happy and the Society is $643 richer with the funds raised from this popular auction.

President Dorothea Conners welcomed all to the pot luck supper as well as conducting the business. A project for the Society this year has been the support financially of landscaping at the west end of the Glengarry Memorial Hospital. Mrs. Conners also announced plans for a bus trip to the Botanical Gardens on July 7 and the upcoming OHA convention in London on June 12, 13 and 14.

Barbara Rochfort, a Master Gardener, was in attendance to answer questions and provide information for those who visited her table.

* * *

The Young-at-Heart euchre on May 18 attracted the usual crowd of players who were out for a pleasant evening of cards. Prizes were evenly distributed with no one winning more than once.

Gladys Barton, Vankleek Hill, had top score for the ladies with Arlene Munro, Apple Hill and Margaret Poirier, Ingleside, following.

Howard Eamon took home to Morrisburg the men's first prize, Chester Valley, Moose Creekl was second and Eldon Cutts, Riceville, third.

Elsie Bourbonnais won the door prize and the 50-50 draw winners were Leona Lafrance, Moose Creek, Jessie Renwick, Vankleek Hill, Onagh Ross, Martintown, Norbert Ryan, Casselman, and villagers Ethel MacKinnon, Jean Chisholm, Alice Richer, John Coleman and Grace Doth.

The next euchre is scheduled for June 1 at 8 p.m. in the Anglican Church Hall.

THIS DOES WHAT AN ACOUSTIC PIANO CAN'T

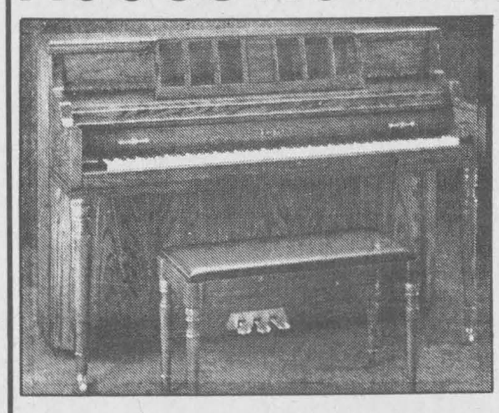

Besides being a terrific piece of fine furniture...

The ROLAND Electronic Piano

- Needs no tuning
- Is Lightweight
- Will transpose
- Is computer compatible

Check It Out today at Cornwall's No. 1 Music Store

MELODY MUSIC CENTRE VISA MasterCard
104 Pitt St., Mall Since 1963 933-0205

CAPTURE THE MOMENT
Rent a VIDEO CAMERA from PROPHOTO LAB 1 HR.
Cameras Are Fun, Carry One
Quality Photo Finishing Every Time
HOURS: Mon.-Wed. 9-6; Thurs. & Fri. 9-9; Sat. 9-5
421 Main St. S., Alexandria (across from IGA) 525-4952

DON'T MISS OUR WAREHOUSE SALE
SATURDAY, MAY 30
SATURDAY, JUNE 6
9-4 p.m.
Women's and Children's SUMMER CLOTHING
Starting As Low As $10
KIMAT SEWING
Claudette Lapierre, prop.
9th Conc., Lancaster Twp.
Between Alexandria & Green Valley
1 km from Hwy 34
525-4617

1993 NISSAN TRUCKS

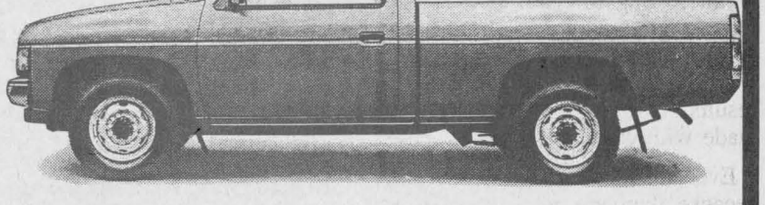

YES! The 1993 Nissan Hardbody Pick-ups are on our lot and arriving daily

Special Low Price Offer
2.4 litre, 134 hp engine; 5-speed manual; AM/FM radio; cloth upholstery and more.
1,400 lb. PAYLOAD
$9,995 While they last

ACT NOW AND GET FREE
-Heavy duty bumper
-Bedliner
-Bug deflector
Total Value of $875.00 — ABSOLUTELY FREE!

*Freight, PDI, Applicable Taxes extra
3 Year/80,000 Km Bumper To Bumper
6 Year/100,000 Km Powertrain
PLUS ROAD SIDE ASSISTANCE "NO DEDUCTIBLE"
GRANT NISSAN
700 Rosemount Ave., Cornwall 933-7555

BE A POWER SAVER
ENERGY EFFICIENT WINDOWS
A clear winner when it comes to saving energy.

If you are going to replace your windows because you want to improve the comfort and looks of your home, or you want to reduce their maintenance and make it easier for cleaning, you should consider going the additional step of installing an energy efficient window.

First, consider the features that are most important to you.

Know what you want from your new windows.

Then keep the benefits of energy efficient windows in mind.

Greater personal comfort in the home (reduced drafts, increased warmth).
Reduced energy costs.
Conserving energy.

Are energy efficient windows attractive?

Absolutely.

Energy efficient windows are available in many styles including designer shapes.

If you want to know more about how energy efficient windows can save you money, energy and make your home more comfortable, give us a call.



If you have electric space heating, be sure to ask about Ontario Hydro's Power Saver Window Incentive Offer!

ONTARIO HYDRO
Jo-Anne VanderByl, Energy Management Rep.
34 Queen Street, Vankleek Hill, Ont. K0B 1R0 (613) 347-7621, 527-5375
Ontario Hydro Let's give tomorrow a hand. 678-2020

Caring for Life

By Dr. George McKiel

VON CANADA

Ozone responsible for increase in skin cancers

Thinning of our planet's ozone will be responsible for a significant increase in skin cancers especially for those Glengarrians who spend time outside and more so if they are light-skinned. There are 4 types so let's begin with the least worrisome condition.

Basal Cell Epithelioma

This is the most common form and is a local destructive lesion that appears as a small waxy, translucent nodule usually with a central depression. It may become ulcerated so that bleeding occurs. Fortunately this form of cancer does not metastasize or spread to other sites through breakaway seed cells. The dermatologist, or skin expert, such as Glengarry Memorial Hospital's Dr. Shaffer, skillfully and effectively removes these by cryosurgery when a cotton-tipped applicator saturated with liquid nitrogen is touched to the lesion. The immediate freeze is painless but causes tissue destruction and eventually there is little or no scar.

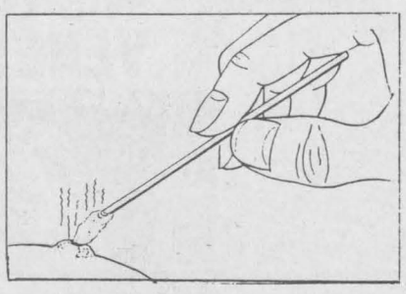

Actinic Keratosis

This premalignant skin tumour is also common on skin exposed to ultraviolet light, more so in older people because solar damage has a summing effect. Again this tumour has a higher incidence in fair complexion and people of light eye color but can occur in persons with darkly pigmented skin. The most frequent sites of these 2mm to 1 cm lesions are on the face, lower lip, back of the hand, forearms and neck. Usually they are covered by a dry scale. If untreated, about 25% will evolve into a more serious squamous cell carcinoma. Treatment with liquid nitrogen is effective with early lesions or, if there are multiple small lesions, applications of 5-fluorouracil is done for 2 to 4 weeks. Complete healing takes one or two months.

(Part two continued in next week's paper)

IMPORTANT: *Poison ivy, wasp stings, wild parsnip antidote: for people who want a flat (pot) streak of Empatiens, DO NOT GO TO COOPER MARSH (It's a wild plant reserve), but get some direct from the McKiels, identified by red mail box or great wall of Glengarry on the 1st Kenyon exactly 4 km west of Hwy 34.*

This message sponsored by
Glengarry Pharmacy
and *The Glengarry News*

The Glengarry Gathering

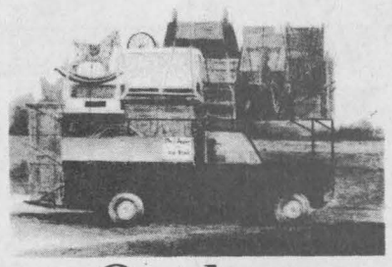

Outdoor Antique Heritage Show
"Closer to the Source"
At the Fairgrounds - Maxville, Ont.
SATURDAY, JUNE 6th
7:00 a.m. - 4:00 p.m.
ADMISSION: $4 per person
Early Bird Admission (Serious buyers, collectors)
Friday, June 5, 4 p.m., $20/person
Special Feature:
Door Prize Draw of Show Merchandise
FREE PARKING FOOD CONCESSIONS
For more info. (613) 528-4453 and (613) 678-2873
22-2c

WI pledges donation to Manor

Glen Sandfield
by Lorna Chapman
874-2408



The McCrimmon WI held its regular monthly meeting on May 21 at the Lochiel Township Hall with 15 ladies present. Betty McDonald, the new president, presided. After the opening exercises of the Ode, Mary Stewart Collect and roll call, business arising from the minutes included the upcoming birthday party on June 1 (tentatively) at Maxville Manor. There will be seven celebrants.

There was a letter from the Manor requesting help with their building fund, for the renovations taking place there this year. More private rooms, with bathroom included will be among the proposed renovations. The branch voted to make a generous donation to the fund.

A reminder about the upcoming annual meeting on Oct. 20 in Chrysler, and a notice that the FWIO will be moving into new headquarters were read by secretary Margaret MacPherson.

There is a new video available called Shopping For Nutrition. Two new contests are open to members, one is a children's 10-page book called *There's a Hollyhock Looking in my Window*, suitable for a six-year-old, and an essay on a little known historical event of Ontario with no less than 900 words and not more than 1300 words. They will both be due in 1994. It really sounded exciting for would-be authors and they are hoping for a goodly number of entrants.

There are two books out now with past essays and plays by WI members, they are great fun to read and McCrimmon branch has both of them to lend. Actually, they are really interesting to read. Gretta MacDonald had the motto "Make it well and it will sell." She remarked that "True quality always has the best results. Things will last better when made with care.

Everyone loves handmade crafts because they are made to last, by hand, with much attention to details of construction and design.

Mrs. MacDonald then introduced the guest speaker Kay McCrimmon, who had kindly brought along some of her beautiful slides of gardens she has seen in her travels. Gardens of the Maritimes are just spectacular. St. Andrew's by the Sea, where they stayed at the Algonquin Hotel has some wonderful scenic views, the Farmer's Market, the Reversing Falls and a wonderful 10-acre garden, Malpeque Gardens was opened to the public in 1977, and in one corner is the Anne Garden, in honor of Anne of Green Gables.

In Marilla's Garden, there is a miniature Green Gables house. Other miniatures are Dunvegan Castle, home of Clan MacLeod, Yorkminster Cathedral, Anne Hathaway's Cottage and Shakespeare's home. They were splendid reproductions, perfectly in scale and detail. Pictures of the Gaelic College, the Nova Scotia Museum and the Halifax Public Gardens followed.

The Annapolis Royal Garden is also 10 acres and contains 4,000 varieties of roses, almost too beautiful to be real. She also showed some pictures of the Butchart Gardens in Victoria, B.C., with the shaded walks, formal and informal gardens, waterfalls and fountains. It was rose time when they were there also, and again, the vivid colors were breathtaking.

Our speaker ended by showing a little of her own pretty garden in McCrimmon, and concluded by showing several magnificent local sunsets.

The members discussed the annual variety concert at Laggan School, and this year it will be on August 20. Marguerite McGillis brought the finished Maple Leaf quilt to display, and it is really beautiful again this year. It will be the first prize at the concert-draw. Tickets will be available shortly from members.

Mrs. McGillis gave a comprehensive report of the July WI Conference in Williamstown. At the close of the meeting, light refreshments were served by the hostesses, and some of the group took this time to look over the plant exchange table for a new houseplant to swap. The next meeting will be on June 18 at the township hall in Lochiel.

* * *

Get well wishes are extended to Perle Poirier who is now home from hospital. May you soon be well and feeling fit again.

* * *

The Pastoral Relations Committee will be passing out a survey to each GEPC congregation member next Sunday to determine just what everyone feels they need in the new ministers. Please make an effort to turn out that Sunday. Your voice should be heard, and your wishes known. The committee will assess the survey papers and then draw up a profile of GEPC needs to present to candidates. Please come out and participate on Sunday, May 31.



Best mom

Pauline Quesnel, 59, sits in her Alexandria home holding her Mother of the Year award presented to her by the UCFO of Green Valley on May 6. Quesnel has been volunteered in various organizations in the community and is known for her in knitting, crochet and doll making.
Staff photo — Andre Perrella

Sacrament to be celebrated

St. Elmo
by W. MacKinnon
527-2348



Congratulations and best wishes to Charlotte and Garrett Bradley who celebrated their second birthday anniversary on Tues., May 26.

* * *

The Sacrament of the Lord's Supper will be celebrated in Gordon Church, St. Elmo, on Sun., June 14 at 11 a.m. The members of St. Andrew's Church, Maxville, will join with the congregation of Gordon Church. The Rev. Garry van Bruchem will conduct the service of worship and preside for the Communion celebration.

* * *

Martha Upton of Cornwall visited with her sister Margaret and John Billinghurst this past weekend.

* * *

Brian Fisher of Orleans visited on Sunday afternoon May 24 with his uncle Hugh Fisher.

Dalkeith Optimist Club to present cheque at telethon

Dalkeith
by Jean MacLennan
874-2385



Wendy and Wayne McArthur spent the long weekend with her parents, Jean and Ken Campbell, Breadalbane. Wayne's grandmother, Mrs. Lawrence McArthur, Lachute, had died so they were in attendance at the wake and funeral. Robin Campbell, Toronto, was also home for the long weekend.

* * *

Visitors with Lorna, Bill MacLeod and family over the Victoria Day weekend were Helena and Walter Murdock, Georgetown. Helena and Lorna attended the Teachers Tea at Laggan school, enjoyed the memorabilia and renewed acquaintances.

* * *

Roland Levac is back home following hip surgery at the Ottawa General Hospital. Good wishes for a complete recovery.

* * *

Stephanie and Kieran McCormick are the proud parents of Nicholas Rowan, born on May 14, at the Riverside Hospital in Ottawa — a brother for Brendhan. Lois Gagnon is the happy grandmother. Great grandmother Marijona McCann, has been holidaying with her family in the Western Provinces. She will return this week.

* * *

Our former neighbors Sara, Rick, Lynn and Amanda Vander Bijl have moved to their home at Lochiel. Sorry to have you leave but we wish you well in your new neighborhood. Gordon Baker moved into the house they vacated. Welcome Gordon.

* * *

Florrie MacLennan, Teresa Hay, Carol and Matthew Seguin, Green Valley and Lori MacDonell, Vankleek Hill motored to London to visit with Heather, Rob and Sarah Chapman. En route they stopped in Belleville to call on Florrie's sister Pat Harvey, Roger and other members of their family.

* * *

Mrs. Jean Schaefer of Hudson, Quebec, spent the weekend with Kenneth and Rhoda MacDonald, returning home with her granddaughter Nan Zokaik, her husband, Steve and daughters Lauren and Megan, who had dinner at the MacDonalds on Sunday.

* * *

Sincere sympathy is extended to the family of Dr. Lanthier — his wife Noella, son Robert, daughter-in-law Dianne and only grandchild Joanne Lanthier. He will be missed from the community.

* * *

Ruby Smith, Morrisburg, visited with Donna (Smith), Keith, Alona and Jonathan Murray on Sunday.

* * *

This Sunday, May 31, is the Telethon for CHEO. The Dalkeith Optimist Club has received notice that they are to present their cheque at 11 a.m. on Sunday, May 31. You will recall that during the winter a special bingo for CHEO was held here at the Optimist Hall and the receipts are to be presented.

* * *

On Monday, June 1 a meeting of the Laggan Book Committee is to be held at Laggan School. All representatives are urged to be present — it is picture-taking night! So dress accordingly!

* * *

The Beaty Farm hosted a cross country clinic on Saturday. Fifteen participants were preparing for the upcoming horse trials here on June 13. Jennifer Howlett of Mont Tremblant was the instructor.

Centre de santé communautaire de l'Estrie CSCE
Services Médicaux
Services Psycho-Sociaux
Services Communautaires
HEURES D'OUVERTURES
ALEXANDRIA
Lundi: 1 h p.m. - 5 h p.m. 6 h p.m. - 8h:30 p.m.
Mardi: 1 h p.m. - 5 h p.m.
Mercredi: Fermé
Jeudi: 1 h p.m. - 5 h p.m.
Vendredi: 1 h p.m. - 4 h p.m.
CORNWALL
Lundi: 9 h a.m. - 8 h p.m.
Mardi au Vendredi: 8 h:30 a.m. - 4 h:30 p.m.
Avec ou Sans Rendez-vous:
Cornwall 937-2683 Alexandria 525-5544
347 rue main sud, Alexandria (en face de Tapis Richard Ranger)
18-1b

SEAWAY TOYOTA
1515 Pitt St., Cornwall 932-1106
932-1106
TIRED OF THE HYPE & BULL?
Find Out Which TOYOTA You Want...Then Come And See Us.
YOU'LL BE GLAD YOU DID!!!
Terrific Selection of Low-Mileage, Pre-Owned Vehicles
NO REASONABLE OFFER REFUSED

Good Value Travel Insurance
If you are away on business or holidays, an accident or illness could be expensive, as well as inconvenient. Our travel insurance plans can provide the protection you need.
As the largest Canadian-owned multi-line insurer, we offer a wide range of insurance products and financial services through our 350 offices nationwide.
Good Value From People You Can Trust™
Frederick Leroux
Apple Hill
527-5672
the co-operators
Insurance/Financial Services
LIFE • RRSPs • HOME • AUTO • FARM • BUSINESS • GROUP TRAVEL

Informative advertising helps lower the price of goods.

"To A Friend's House, The Road Is Never Long"

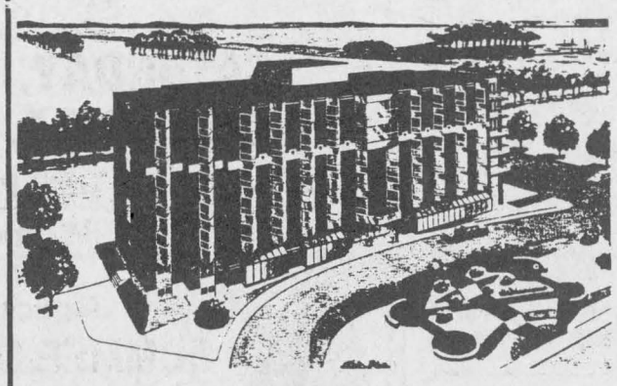

Chateau Cornwall

Nor is the road to Chateau Cornwall if your friend is now a resident here. Don't hesitate to visit your friend and enjoy a lunch or dinner compliments of the Chateau.

Chateau Cornwall provides a secure but independent lifestyle and superior retirement living with personal, professional supervision.

We Welcome Inquiries.

The Most Comfortable, Affordable and Desirable Seniors Retirement Complex In Eastern Ontario

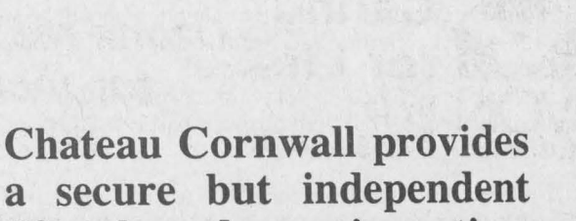

Drop in or write for brochure
41 Amelia St.,
Cornwall, Ont. K6H 7E5

Chateau Cornwall

For viewing appointment, please call 937-4700



The Candlestick Restaurant
Enjoy dining every day from 4:30 p.m.
20 km Bike Rally
Sunday, May 31
1 p.m.
PRIZES
PRIZES



Sponsored by Jack-B-Quick
Prizes to be handed out
Entry fee $2
FREE
HOT DOG AND LEMONADE FOR PARTICIPANTS
Pre-registration by phoning 525-4191
Children under 12 yrs. must be accompanied by adult
Jack-B-Quick Patio
Open Daily from 5 p.m.
Weekends from Noon
Just Past The Golf Course Alexandria 525-4191

St. Raphaels concert with Char-Lan students

Williamstown
by Sue Harrington
347-2279



Before taking you on this week's stroll through Williamstown, I have some apologies to pass around. As you may have suspected, radical surgery was performed on last week's column, leaving only the torso for you to read. And even that didn't make much sense! Funny how a few missing lines can turn a perfectly sensible piece of writing into absolute gibberish!

I was most dismayed to realize that news of the Green Thumbs' Plant Auction, which took place on May 25, was omitted. I know a lot of you count on this column to find out when the auction is being held each year, and I apologize on behalf of *The News* for the inconvenience caused.

Apologies too, to the Ladies Broomball Association, for the deletion of your car wash notices. Fortunately the weather was on your side on Saturday, and hopefully all that vehicular scrubbing will have washed away your frustration with this column!

And lastly, apologies to two young people whose names were left out last week: Steven Doonan from Williamstown Public School's Jr. Canada Quiz team, and Shannon MacLeod from the dancers at the MacCulloch Dance Recital.

* * *

Wasn't it considerate of Mr. Bethune and Mr. Thompson to live in a house so conveniently situated to our schools and our community centre? Just a gallop across the grass for our Girl Guides who toured the historic building last week.

The girls were met by host, David Anderson, who showed them the many historical treasures and secrets with which the house is filled.

Later, Dorothy Laplante, daughter of Debbie and Ian, was enrolled as a member of the 1st Williamstown troop.

* * *

A lovely luncheon was held last Wednesday for the volunteers of the Nor'Westers and Loyalist Museum. Close to 30 members of the community attended the event, which was held at the museum. Joan MacDonald introduced the summer staff, Sherry Sloan and Christina Rogers, to the volunteers and explained that this season's first exhibit would be, ''In a loyalist kitchen.''

Volunteers this year include: Kay Arnott, Lorraine Cameron, Mike Caron, Mary Caron, Margaret Dean, Pat Durin, Doris Ferguson, Bertha Fraser, Jean Fraser, Lyall Hargrave, A. and E. Harkness, Carmen Hunting, Joan Johnston, Margaret Kennedy, Grace Kinloch, Sheila Lafave, Edna MacDougall, Lorna McLean, Helen McMillan, Carolyn McRae, Marland and Pearl Murray, John Rogers, Thelma Rose, Barbara Ross, Onagh Ross, Wendy Rozon, Charlotte Sansom, Soni Sandilands, Helen Sloan, Lorna Spiller, Marion Thompson and Beth Shoniker.

* * *

Char-Lan High School's Band and Choir Concert will be held this Sunday, May 31, at 2 p.m. at St. Raphael's Ruins, weather permitting. Bring a lawn chair and prepare to spend a beautiful and relaxing afternoon. Should the skies let us down, leave the lawn chair in the trunk and head to the school's cafetorium instead.

Sunday will be the last opportunity to buy tickets on the band's fundraising draw for a crib quilt (made by Nancy Woollven), a clock and pottery (Janet Keefe?).

The band and choir will entertain the residents at Chateau Gardens in Lancaster on Wednesday evening.

* * *

Have you got yours yet? All true-Williamstowners are encouraged to purchase their ''I love Williamstown'' buttons which the public school is selling at a very nominal price. Proceeds will go towards the purchase of new books for the school library.

* * *

The Lancaster Optimists annual ''Bike Rodeo'' will be held at the Charlottenburgh Recreation Centre this Friday, May 29. All bicycles will be safety inspected prior to this event, and parents are requested to drop off their children's bicycles on Wednesday and/or Thursday, between 9 a.m. and 9 p.m. A mechanic from Kalrim Cycle and Sports in Cornwall will inspect all bikes and make minor repairs.

* * *

His name is Casey Ryan Renaud, and weighing in at 8 lbs. 15 ozs., on May 16, he was quite a bundle, indeed, for parents Sandy (nee Bridson) and Paul Renaud. Casey is a brother for Chelsea, and a new grandson for Theresa and Eddy Bridson of Williamstown, and Ghislaine Renaud of Martintown.

I'm told that little Chelsea enjoyed her visit with her Nanny and Poppa at their new house in Williamstown.

* * *

The Bridsons are now living in Miss Heward's former house, having done a ''swop'' with Terry and Alan Rose, who have moved back to the old Sullivan house beside Ernie Larocque's Service Station.

The Roses have returned the house to a single family dwelling, and are busy with renovations, redecoration, and the unpacking of a thousand boxes!

* * *

Birthday greetings this week go out to Jennifer Overbury who was eight on May 24, and to her brother David, who will be six today (Wed.). I just hope that Jennifer and her five friends left enough cake so that Jocelyne didn't have to bake another!

last week I said I thought 90th birthday parties were rare. Let me revise that a little. What about 96th birthday parties? Congratulations to Stella McGibbon on hers last Friday!

* * *

Three hundred and fifty children? All running around? No, it's not a giant birthday party for someone's (rare) 350th birthday. It's soccer night in Williamstown!

Henry Flipsen, this year's president of Char-Lan's Minor Soccer Association, reports that there are more children than ever before registered. But don't worry about it — everything is under control! Along with help from his executive members, Henry says everything is organized. ''The main idea is to make sure the kids have fun,'' says Henry, attributing the registration growth to just that.

Vice-President is D. A. MacMillan, Past-President — Doug Fraser, Secretary — Duane MacDonald-Wolochatiuk, and Treasurer is Manon Migneault. Convenors include Jim McDonell (Tyke), Doug Fraser (Atom), Paul Charbonneau (Mosquito) and D. A. MacMillan (Peewee).

Soccer keeners may be interested to know that Paul James of the Toronto Blizzards will be running a Soccer School during the week of July 20-24 at Char-Lan High School, each day from 9 a.m. to 3 p.m. Anyone (girls and boys between the ages of six and 16) is asked to call Henry Flipsen at 347-2998 if interested in attending. Applications are available at the arena. But do apply asap as there is a cut-off time.

Parents also take note. Due to Char-Lan's graduation evening on June 25, soccer for that week only, will be held on Wednesday, June 24.

* * *

It was good to visit with Sara McDonald, former area resident and Char-Lan student, who has spent the past year attending Bible College in Saskatchewan. Sara, along with Muriel Aitken, who is home from Queen's University for the summer, was visiting old haunts in the area.

Talk of universities and colleges reminds me to remind you to let me know of anyone who is graduating this year. Please?

* * *

Gilberte Marsh, Dorothy Seguin, Alda Major, and Alex Lalonde, were honored at the Glengarry Club's May birthday party held recently. Joyce Irvine made the birthday cake.

Card winners at the party included Joyce Lalonde, Cecile Leblanc and Alex Lalonde. Theresa Welcher won the door prize, while Dorothy Roy and Alex Lalonde claimed the lone hands.

Students escape injury in car-bus accident

Martintown
Liliane Rouleau
Tel. 528-4972



Martintown Public School

Students riding home on Donna MacDonald's school bus Friday afternoon escaped serious injuries, when the bus was rear-ended by a car which failed to stop. The bus had stopped in front of the Abuzaraybah home on the King's Road east of the village, with the stop signal out and flashers working.

The bus was hit hard from behind by a car whose driver had failed to notice the signals. The bus was pushed forward several feet by the impact, but fortunately, the students suffered no serious injury, except for one who had a fractured collarbone.

Among other drivers at the scene were a nurse, who attended the injured car driver and his passenger, an OPP officer on his way to work, someone with a cellular phone in the car who called for help, and two Martintown Public School teachers, Garry Atchison and Ms. Roxanne Seguin, who attended to the students.

The injured Grade 8 student, Samantha Menard, was taken to the hospital by her mother and released later in the day.

One of my children was on that bus, and speaking for the parents, I want to thank all those who were of help at the scene, Mr. Atchison and Ms. Seguin, and the Abuzaraybah family for serving juice to the kids and comforting them.

On a happier note, the names of the winners of the school's spring raffle are: first prize of 15 lbs. of perch: Ivor Hatheral; second prize of 5 lbs. of perch: Debbie Thompson, and third prize of one gallon of maple syrup: Joan Montroy. The proceeds, after all expenses were paid, will help pay for the school students' trip to Ottawa in June. Many thanks to all who helped in this fundraising effort.

Teams were formed during the aviation and flight activities two weeks ago, and the winning team, captained by Grade 8 student Norma Priddle, was treated to lunch on Wed., May 20. Accompanied by teachers Mrs. Harrison and Mrs. Mason, the ''Doves'' team, made up of Dorothy Laplante, Karen McMillan, Melissa Montroy, Sarah Kinloch, Shannon Ellis, Sherry Lynn Peters and Matthew Stokes, drove to Cornwall and enjoyed a delicious pizza lunch.

Spaghetti will be served at lunchtime Friday for $1 a bowl. Some 25 students from Grades 3 through 6, have signed up to participate in the bike rodeo, Fri., May 29 at the Char-Lan Arena.

St. Andrew's United Church

The annual UCW dinner will be held at Quinn's Inn, St. Andrews West, Tues., June 2, at 7 p.m. A minimum attendance of 30 ladies is required, therefore, anyone wishing to attend please contact Marion McCuaig who is in charge of arrangements.

St. Andrew's Presbyterian Church

Rev. Ian MacMillan returned to his congregation on Sun., May 24 after a trip to Scotland for a study leave. His sermon was entitled Clear to the Better end, from Proverbs 22, v 1-22, and focused on Parent Burn-Out.

The Glengarry Presbyterial meeting will be held on Thurs., June 4 in St. Andrew's Church, Maxville. The speaker will be Joan Samson, council president.

The Sacrament of the Lord's Supper will be celebrated on Sun., June 7.

Jr. Horticulture Society

Young junior horticultural society members met at the home of Karen Kinloch on Sat., May 23, and proceeded from there to the park, where they planted flowers at the base of the flagpole.

Martintown Horticulture Society

Both the bake sale and the plant sale held by the Martintown Horticulture Society were very successful, and members wish to thank all participants for making these fundraisers a success.

Members planted flowers at the Martintown signs on the access roads to the village, and the county roads department provided the soil. The next meeting will be held Wed., June 3 at 7:30 p.m., at the community centre and will feature Master Gardener Sandra Wood as guest speaker. Her topic will be Perennials.

Women's Institute

Members are asked to take note that the June meeting has been replaced by attendance at the Trop Door Theatre, at the training centre in Cornwall, June 12 at 8 p.m. The cost is $8.50 and, for further details, please contact Jan Buckland.

Volunteers

The Volunteers of the Glengarry Outreach Services, Meals-on-Wheels program, will be treated to a wine and cheese party, Wed., May 27, from 7 to 9 p.m. at the Curling Club, Alexandria.

4-H

Achievement Night for the 4-H ''Milk is Better'' club was held Tues., May 26, at the Glengarry District High School in Alexandria. A report will be given in next week's column.

Optimist Club

The Optimist Club of Martintown held their regular meeting on Thurs., May 21 at 7:30 p.m. The guest speaker was Garry Atchison, who had a most interesting slide presentation of his trip to the Arctic in the summer of 1991, and he described his experiences as a carpenter, working in the north for the summer.

The membership voted to support the Law Enforcement Torch Run for the Special Olympics, with a donation of $25 to the ''Adopt-a-Cop'' program, for the officers who will run on May 30 from Alexandria to Cornwall.

The club will also donate a prize to the graduating class at Martintown

(Continued on page 26)

REFORM PARTY OF CANADA

GLENGARRY—PRESCOTT—RUSSELL
Riding Association
Public Information Meeting
Thursday, June 4, '92
7:30 p.m.
Smithfield Hall, Lancaster
MEET THE RIDING EXECUTIVE!
Policy Department Update and Election Preparedness.
Countdown to the next Federal Election
EVERYONE IS WELCOME
For further information call:
Sam MacCracken 874-2551
Vincent Schoenrank 678-3860

CANEXEL
a division of Canadian Pacific Forest Products Limited
Beauty Without Compromise

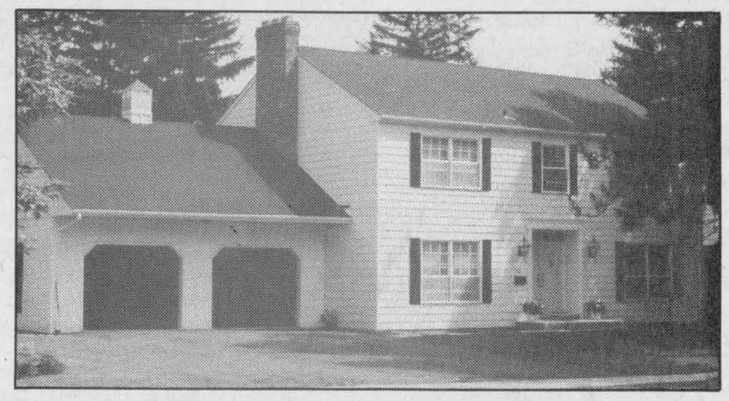

Canexel siding and roofing is 100% wood, yet it won't rot, crack, splinter, dent, warp, split or buckle. It requires no special maintenance, and because its finishing coats (all five of them) are baked on. Canexel exterior products are covered by guarantees of 15 to 25 years.

NEW! BLADE SHARPENING SERVICE
Carbide, Steel, Wood Chisels, Planer Knives, Lawnmower Blades, Hand and Kitchen Knives, Handsaws
PLUS
CARBIDE TOOTH REPAIRS
QUOTES ON REPAIRS AND MAINTENANCE OF SAWS

SPÉCIALITÉS
E.R. CAMPEAU
Building Material and Paint
Open: Mon. to Fri. 8 a.m. - 5:30 p.m.; Sat. 8 a.m. - 2 p.m.
1115 St. Patrice, Dalhousie Stn., Que.
VISA 347-3436 or 1-800-363-5148



Claude Major

DO YOUR PART



Please put yukkies in their place



JOIN US!

Kid's Korner
"we care about kids"
SEE US FOR THE BEST OF AMISCO



DON'T BE FOOLED BY IMITATORS
DOUBLE BUNK ONLY 329.99

VERSATILE BUNK BEDS
Set up in many convenient shapes
389.99



AMISCO Beds From 149.99
ABOVE BEDS AVAILABLE IN RED, WHITE OR BLUE
Matresses, bedding, etc. not included
Full line of Little Tikes Toys
LAYAWAYS AVAILABLE
MasterCard VISA
EASTCOURT MALL
1380 2nd St. E
938-6457

Inglis
CA$H ON THE LINE



MANUFACTURER'S REBATE
$60 REBATE
Purchase any **Inglis** Washer and Dryer and you will receive a Manufacturer's Cash Rebate by mail. Buy any Dryer and receive $20.00, purchase any Washer to receive $30.00. When you purchase any Washer & Dryer from the same **Inglis** dealer, you will receive a $60.00 rebate.
Manufacturer's Cash Rebate by mail. Offer valid between April 6, 1992 and May 30, 1992. Ask dealer for details. Some exclusions apply.

It's All At...
MARCEL TV-FURNITURE
369 Main St., South Alexandria 525-3692

BE A POWER SAVER
REFRIGERATOR CASH BACK BONUS
Ontario Hydro AND YOUR Local Utility
Let's give tomorrow a hand.

CLASSIFIEDS GET RESULTS!

Obituaries

Archibald Graham

Archibald Graham of RR1 Martintown, died May 14, 1992 at Hotel Dieu Hospital in Cornwall. He was 67.

Born in Montreal, he was a son of the late Frank Graham and the late Gertrude Graham.

Mr. Graham was liked by all he came in contact with, and his sense of humor and cheerful disposition will be missed by his family and many friends.

Mr. Graham is survived by his wife Dorothy Graham (nee McCrory) and by three sons and a daughter. They are: Robert, Donald and Peter, and Leigh. Ten grandchildren mourn the loss of a loving grandfather. A sister Elma L. Shaw also survives.

The funeral took place on May 16 at 2 p.m. at St. Raphael's Church and was officiated by Monsignor D. B. McDougald. Interment was in St. Raphael's cemetery.

Pallbearers were sons Robert, Donald and Peter and son-in-law Bill Schoenmakes.

Ida Massie

On May 2, 1992, Ida Massie of Lakeview Residence, Alexandria, died at the Hotel Dieu Hospital in Cornwall. She was 84 years of age.

Born in Alexandria, she was a daughter of the late Alphonse Sabourin and his wife the former Marie Louise Lalonde. She was predeceased by her husband Arcadius Massie.

Mrs. Massie was a good, devoted wife and a perfect stepmother to all the family, grandchildren, nephews and nieces. She was very active in her church as a parishioner and in church activities. She had great faith in God till the last day of her life.

She is survived by one stepson George (Marguerite) Massie and by four stepdaughters: Mrs. Lucille Levert, Mrs. Noella Brunet and Marie Anne Levert, and Yvette Massie.

Five sisters survive. They are: Mrs. Rosanna Bourcier, Alexandria, Yvonne Churchill, Vermont, Josephine Smith, Florida, Milly, St. Hubert, Que., Jeannette Cardinal, Kansas City and Juliette Lavallé, Montreal. Also surviving are many grandchildren and great grandchildren.

She was predeceased by a stepson Gerard Massie and by a stepdaughter Germaine Levert and by three brothers, Joseph, Ovila and Oscar Sabourin.

Mass of Christian burial was concelebrated by Raymond Dumoulin, Rev. Roger Desrosiers and Rev. Raoul Poirier at Sacred Heart Church on May 7. Burial was in the parish cemetery.

Pallbearers were Michel Bourcier, Daniel Bourcier, Robert Levert, Michel Brunet, Pierre Levert and Denis Massie.

Marie-Anne Samson

Mrs. Marie-Anne Samson, formerly of Belmont Street, Cornwall, passed away May 12, 1992 at the Hotel Dieu Hospital in Cornwall. She was 88 years old.

Mrs. Samson was the daughter of the late Adolphe Seguin and Jeanne Sabourin. She was predeceased by her husband Hector Samson.

Mrs. Samson was born in St. Eugene, Ont. She was employed at the Vogue Shop in Cornwall for over 25 years. She is survived by four sons and one daughter: Roland Samson of Curry Hill, Aurele, Gerald and Jean-Paul Samson of Cornwall and Elaine (Mrs. Robert Blanchard) of Valleyfield, Que., three sisters, Delima (Mrs. Ovila Carriere), Cornwall, Mrs. Marie-Louise Bellefeuille of Alexandria and Mrs. Alma Paquette of Cornwall. Also survived by 17 grandchildren and 17 great grandchildren.

Mrs. Samson was predeceased by four brothers Odilon, Donat, Lionel and Archille Seguin and by three sisters Mrs. Bertha Lepage-Quenneville, Mrs. Leontine Bellefeuille and Mrs. Yvonne Lajoie.

The funeral service was held on May 15 to St. Felix de Valois Church at 10 a.m. Interment was in Nativity Cemetery.

Rev. Evariste Martin of St. Felix de Valois Church officiated assisted by Msgr. Eugene LaRocque. Final commendation was said by Bishop Eugene LaRocque and final prayers at the cemetery were said by Rev. Evariste Martin.

Pallbearers were Michel Samson, Natalie Blanchard, Pierre Samson, Donald Samson, Marc Samson and Paul-Antoine Samson.

Canvass raises $2,475

Glen Robertson
By Colette Sauvé
Tel. 874-2076



On Saturday night, May 16, Cecilia and husband Angus McCrimmon of Glen Robertson were thrilled to hear the plaintive sound of bagpipes drifting over the fields. Although they could not see the piper, it brought joy to their hearts and a tear to their eyes. They are sending a special thank you to the mystery piper.

* * *

Winners of the bingo held at the recreation centre on May 16 were: Marie Marleau of Rigaud and Nicole Seguin of St. Eugene were each $400 richer. Mystery game event to Connie MacDonald of Alexandria. The bonanza of $360 was shared by four people: Diane Leveille of Hawkesbury, Therese Berniquez of St. Isidore, Marie Lauzon of Rigaud and J. Levac of Ste. Marthe. Next bingo will be on June 13.

Cancer Society

Mrs. Marthe Chenier, captain of the Glen Robertson and surrounding areas extends her thanks to all who contributed to the cancer fund drive. A total of $2,475 was received from our area and will help many people with their treatment and trips to their doctors. Special thanks to all the canvassers who gave of their time: Annette Lyman, Diny Hagen, Armand Paquette, Joan Howiefon, Sylvana Munro, Suzanne Seguin and Berthe Larocque.

First Communion

A beautiful ceremony was held at St. Martin of Tours Church last Sunday. Father Denis Lefebvre invited the kids to receive Jesus in their hearts for the very first time. They were as follows: Katie Belair, Matthieu Massie, Tina MacDonald, Stéphanie Séguin, Jason Van den Oetelaar, Michel Diotte, Travis Hagen, Pierre Van den Oetelaar, Stéphanie Lavigne, Jean Pierre Diotte, Rébecca Cardinal and Jenna Sauvé. Congratulations to all of you!

* * *

We are very sad to learn that Sister Lucille Rollin is leaving the parish on June 1. She was named treasurer at their Provincial House in Ottawa. The choir will be minus one great voice, the altar boys and girls are losing a real mother and the liturgy and decoration department will be without an artist. She was with us for four years and we have to be thankful for her generosity, her faith and great devotion. Sister Lilianne and many of us who knew her well will miss her because she was a friend. She worked many hours to make every celebration special and so alive. We will always remember her fondly and we wish her joy and happiness in her new appointment.

* * *

Today the 27th of May is my eldest daughter Nicole's 30th birthday. I'd like to say that we love her very much and wish her a very happy birthday — from mom, dad, Manon and Joel. Also celebrating on the 27th is Tracy McCallum who will be 11 years old. Vivianne Lalonde and Daniel Lefebvre on June 1 which is next Monday and to Julie Montpetit next Tuesday (June 2). The best to all of you! Have fun! It's your special day!

* * *

Congratulations are extended to Tom and Diny Hagen on their 40th wedding anniversary.

A social evening was held in their honor last Saturday night. Guests included their family of 10 children, many friends and 20 grandchildren.

Also attending were three of Tom's sisters, Riet and Deny from Holland and Mary from Winchester.

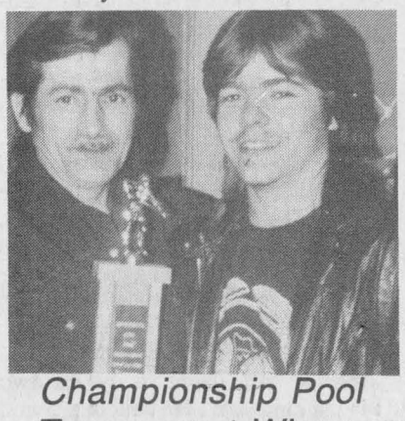

Championship Pool Tournament Winner

Pierre Gareau, (pictured with his father/trainer) son of Mr. & Mrs. Claude Gareau won the Championship Pool Tournament at Murphy's Inn, Cornwall, on the Victoria Day weekend. Players from Alexandria, Lancaster, Moose Creek, U.S., Cornwall and Greenfield participated. Other winners were: 2nd, Robert Lavigne; 3rd, Mark Lapierre; 4th, Steve Saucier; 5th F. Eddy Saucier. 22-1p

Les Graviers
WILFRID LEFEBVRE
Gravel Inc.



ALL KINDS OF GRAVEL
5/8" Crushed Gravel - 4" Minus - Pit Run
P.O. Box 38
Park Crescent
Green Valley, Ontario K0C 1L0
René 525-2870
525-1840
Richard 525-3342 (eve.)
22-6p

Auberge des Gallant
Hôtel
Relais du Silence
Reservations:
514-451-4961
(Montreal)
514-459-4241
directions:
rt. 325 north

LOBSTER FESTIVAL
Monday to Friday
bisque, 2 lobsters
dessert
$20

SUNDAY BRUNCH
Terrace or Dining Room
$15.95

SUNDAY NIGHT BUFFET
Lobster and Roast Beef
$17.95

ROMANTIC GET-AWAY
Incl. gourmet meal, room w/fireplace or jacuzzi, breakfast, taxes & ser.
$199/2 pers.

RECEPTIONS (1992)
incl. hall, music, meal, wine, decorations, cocktail, wedding cake, flowers and more
$500p/p

GIFT CERTIFICATES
22-1c

MONUMENTS
BRUNET
MEMORIALS
•WE WILL NOT BE UNDERSOLD
•DRIVE TO CORNWALL AND SAVE MONEY
•PRICES SAME AS LAST YEAR
•CEMETERY LETTERING & ENGRAVING
DISPLAY AND OFFICE: 484 Pitt St., Cornwall (corner of Pitt & Fifth)
938-5412
18-tf

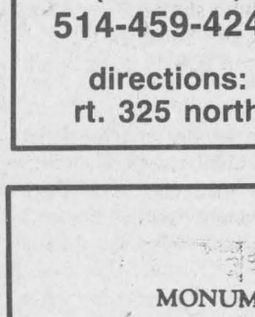

PIERRE (Pete) BRUNET
Consultant—Res. 938-0382



DENIS BRUNET
Engraving/Letters—933-4457

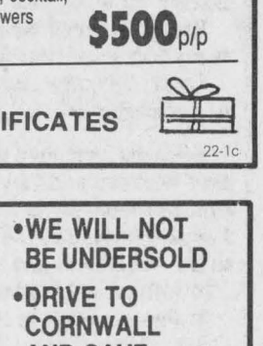

JEAN-LOUIS (John) BRUNET
Consultant—Res. 938-5412

THE MEMORY STONE
MARTEL & FILS SONS INC.
MONUMENTS
Gérard A. Bourré
Consultant
Gravure, Enseignes, Foyer, et Comptoirs
Engraving, Signs, Fireplaces and Counter Tops
Lochiel St. West
Alexandria
613-525-2511
22-23c

DO YOUR PART

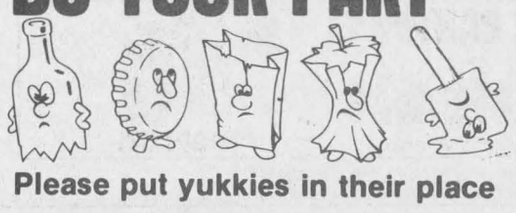

Please put yukkies in their place

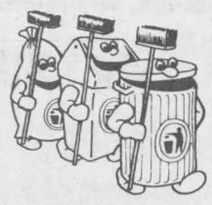

JOIN US!

$74,900
For A Brand New Town House

In The DEMACA Project
Plus An Additional
$2,000.00 DISCOUNT
If you place your order before the end of construction



Check Out These Features
2-storey, 1,068 sq. ft. with basement and driveway
3-bedroom, 1-1/2 bathroom, combination kitchen and dining room, rear patio door, and much more

Six-Unit Row Housing
Located in the DEMACA Project close to churches and schools in a quiet residential area of Alexandria. The ideal place to raise your family.



FOR FURTHER INFORMATION: Contact Alain Lamarche, 525-4681; Denis Campeau, 525-1297, or your favorite Real Estate Broker
22-1c

CORNWALL FISH MARKET
This Week's Feature
Cultivated MUSSELS 1.69 lb.
LIVE LOBSTER 1 lb. and over 5.69 lb.
Canner, Cooled LOBSTERS Dozen 29.99
TURBOT FILETS 4.69 lb.
Smoked HERRING FILETS 2.79 lb.
Fresh SCALLOPS Size 10/20 7.69 lb.
Fresh SHRIMP Size 51/60 5.39 lb.
HOURS: Mon. to Wed.-9 a.m. to 6 p.m.; Thurs. & Fri. 9 to 9
Saturday and Sunday—9 a.m. to 5:00 p.m.
SEAFOOD
"Where The Fish Are Always Biting"
218 Eleventh St., West (Near Bunsmaster)
Cornwall 930-9121

Students learn the fun way

(The following was submitted by St. Joseph's School in Lancaster)

Learning can be fun. This was evident on Fri., May 8 when the students at l'école Saint-Joseph in Lancaster were treated to a variety of 11 workshops to choose from.

These workshops were animated by teachers and parents. Mrs. Heidi Krol offered a course in cooking open faced sandwiches and apple crisp.

Mrs. Huguette Rummens offered knitting, Richard Pilon, a tournament in cribbage, Brigitte Ouellette directed teams in Pictionary while Louise Lafontaine worked intensively with a group in the production of a play which they filmed.

Rose Desnoyers assisted by Madeleine St-Pierre and Pierrette Rose made pinatas jout of papier-mâché while Joel Lavigne challenged students in improvisating a game of acting and expression.



Principal Rose Desnoyers demonstrates making a pinata to her group. In the picture left to right: Patrick Viau, Megan Reasbeck, Megan Gareau and Rose Desnoyers.

Robert Davidson put the troups through an intense series of challenges in athleticism and Jim Lariviere offered a course in safety on the water.

Pierrette Sauve and Judy Larocque assisted their group in the design of a sweatshirt and Nicole Dupuis offered a quality course in ceramics to seven eager 8-year-old boys.

Both teacher and student learned something. There was a sweet scent of home cooking while others struggled to remove glue from their hair or their shoes. It was a wonderful afternoon.

"I feel it is very important that we truly understand that everyone has talents and that these are gifts to be shared," says principal Rose Desnoyers.

"This is how we nourish a generation that is confident and creative.

"This activity is further proof that teachers and parents working together make a winning team.

Ordination anniversary marked

Lancaster
by Janice Montreuil
347-7464, 347-2420



Keep in mind the Lancaster District Curling Club yard and bake sale scheduled for this Saturday, May 30 at the club from 10 a.m. to 2 p.m. All are welcome to attend.

* * *

St. Joseph's Church parishioners in Lancaster are celebrating Father Rudy Villeneuve's 45th anniversary of his ordination to the priesthood. All parishioners are asked to take food contributions for the buffet table as a pot luck luncheon will be served after the 11 a.m. mass on Sunday, May 31.

* * *

Lancaster Service Council will hold a planning meeting for the July 1 Canada Day celebration on Monday, June 1 at 7:30 p.m. upstairs at the Lancaster Legion. Members of service council groups are asked to be present.

* * *

While on this subject, Royal Canadian Legion Branch 544 Lancaster is asking for volunteers from their membership or the community to help in decorating their float and also to be on the float for Canada Day. Anyone who would like to help out this worthwhile cause is asked to contact Betsy Robinson at 347-3110. It only takes a bit of your time and look what you can do for your community.

* * *

Canada Day is very much on the minds of all who are involved in the planning of such a major event. If you would like to put a float in the parade or if your group would like to march, call the Legion at 347-3286 or Betsy Robinson at 347-3110. For those groups wishing to set up a booth on Smithsfield Park grounds, call the recreation department or service council Chairman Barry Millett at 347-2207.

* * *

Belated birthday wishes are sent to Hugh Linton and Sarah Buchan who both celebrated on May 19. Walter Laszewski celebrated May 21 in South Lancaster.

Cross-border shopping committee releases video

The Cornwall and United Counties Border Zone Advisory Committee (BZAC) has launched a cross border shopping video. The presentation has been produced by the BZAC in co-operation with Rogers Cable Systems (Cornwall) Ltd. as part of its Ministry of Industry, Trade and Technology cross border funding program.

The video, designed for use in community programming, elementary and secondary schools and various interest groups features Detective Richard "Dick" Snelgrove in his relentless pursuit of an answer to the question, "Why should I spend my money locally and who uses the money I spend?" The video takes a light-hearted look at the issue, yet it contains a serious message about the importance of shopping in local communities.

After the premiere, the BZAC will feature the video on Rogers Cable and will provide copies to school boards and other area interest groups. In addition, it will release copies to the Retail Council of Canada's National Task Force on Cross Border Shopping for provincial and national exposure.

For more information, contact Mrs. Lezlie Strasser, Cornwall Chamber of Commerce: (613) 933-4004.

TRUST COMPANY GIC's

8.25% 3-yr. term GIC or RRSP
9.00% 5-yr. term GIC or RRSP
7.00% 1-yr. term GIC or RRSP

G.I.C.'s	1 YEAR	2 YEAR	3 YEAR	4 YEAR	5 YEAR
ANNUAL	7.00%	7.50%	8.25%	8.50%	9.00%
MONTHLY	6.50%	7.00%	7.75%	8.00%	8.50%
R.R.S.P.	7.00%	7.50%	8.25%	8.50%	9.00%

NO HANDLING CHARGES RATES SUBJECT TO CHANGE

SERVING OTTAWA REGION 35 YEARS FREE PARKING

GIFFORD ASSOCIATES

666 KIRKWOOD AVENUE 613A PITT ST
Across from Hampton Park Plaza
CARLING AT QUEENSWAY 729-1455 CORNWALL 937-0118

Students escape injury

(Continued from page 24)

Public School on June 17.

Club members will participate with the Lancaster Optimist Club in the bike rodeo, May 29.

A strawberry social is being planned for late in June, and Optimist families will have a pot luck lunch at the home of Henry Kinloch, Sun., June 7, from 11 a.m. to 2 p.m.

Plans are being made to sponsor the Canada Day fireworks at the park, and jars will be placed in the community to help raise funds to purchase the fireworks.

Announcements

Pink and blue ribbons at Jessie Renaud's door last week announced the safe arrival of her two new grandchildren. On May 8, Lynn and Jean Guy had a darling little girl, 5 lbs. 6 ozs, named Crystal. On May 16, Sandy and Paul had a little brother for Chelsea. He was born 8 lbs. 15 ozs., and will be called Casey Ryan. Congratulations to all!

Minor ball registrations took place on Thurs., May 21 at the firehall, and the first games will be Mon., June 1 for the 5-12 year olds, and Wed., June 3 for the teens.

Hats off to everyone in our community who is planting flowers, sprucing up their lawn, painting, paving, flying the Canada flag . . . in other words, showing pride in their property and in their community. Way to go, Martintowners!

DON'T WAIT WEEKS!
4 HR CHAIN REPAIR & RING SIZING
First in finest diamonds
fraser
jewellers ltd
13 Second St. West
932-8714

CLASSIFIEDS GET RESULTS!

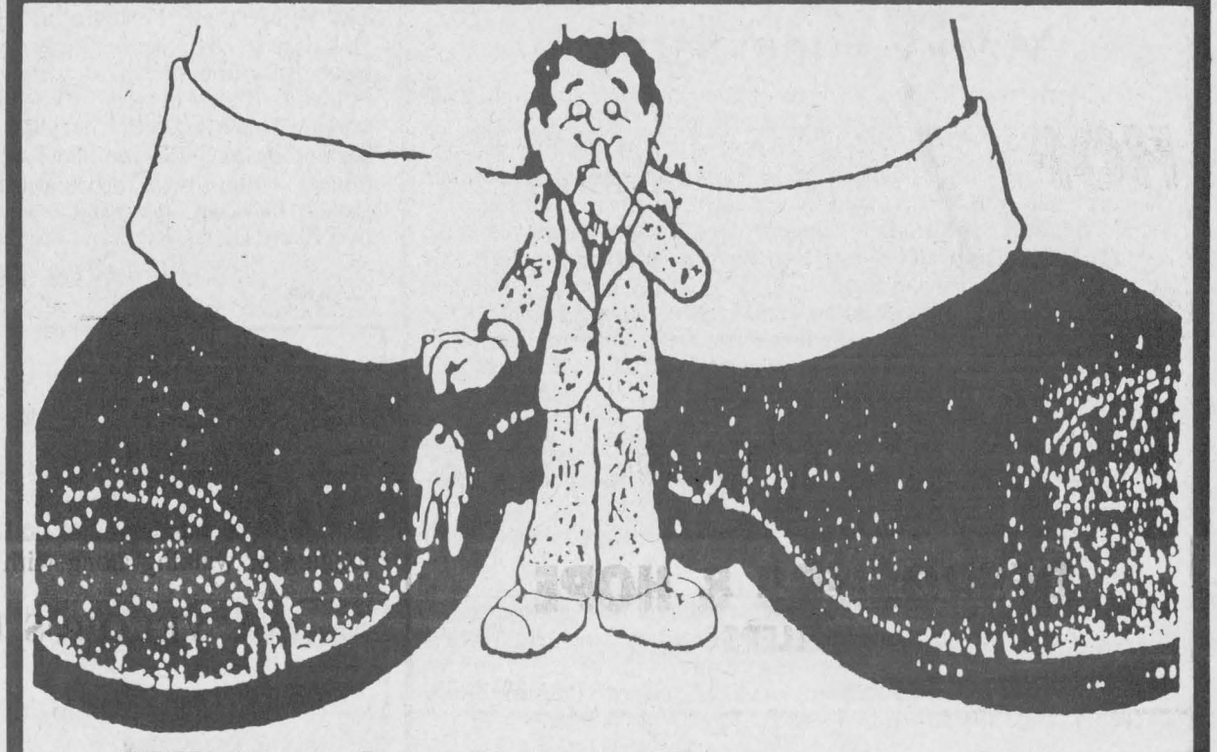

While they're telling you how big they are, we're making deals

mazda 323
$9,250
Disc. or Free Air 1,340
$7,910*



mazda MPV
$18,495
Disc. or Free Air 3,110
$15,385*



mazda MIATA
$17,945
Disc. or Free Air 2,525
$15,420*



mazda B2200
$9,750
Disc. or Free Air 1,755
$7,995*



mazda MX-3
$13,725
Discount *Base Only 730*
$12,995*

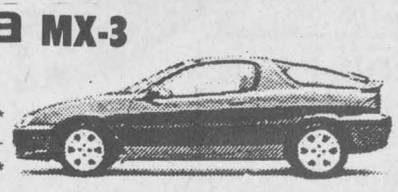

mazda B2200 CAB PLUS
$13,190
Disc. or Free Air 2,230
$10,960*

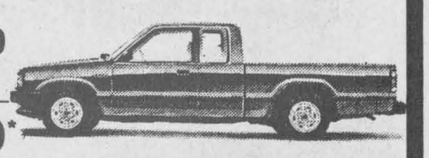

mazda PROTEGÉ
$12,425
Disc. or Free Air 1,940
$10,485*



mazda B2600 4×4
$13,990
Discount or Free Air 2,310
$11,680*

*Not exactly as illustrated, plus freight, P.D.I. and all applicable taxes.

The way to Mazda is...
HAWKESBURY MAZDA
959 McGill St., Hawkesbury
632-4125

DOUG KEGO JACQUES-YVES PARISIEN CLAUDE LALONDE FRANCOIS PICHE MARIO ROY

STOP SMOKING IN 3 HOURS!



YOU WILL SUCCEED!
Your Program Director
JACK VAN DE VEN

• NO WITHDRAWAL
• NO WEIGHT GAIN
• WRITTEN GUARANTEE

$59 INCLUDING FREE BOOSTER TAPE

ELIMINATE YOUR URGE TO SMOKE FOREVER.
ATTEND THIS SEMINAR AND STOP SMOKING — *QUICKLY, EASILY AND PERMANENTLY!*

At last, a major breakthrough now makes it **much easier to stop smoking.** The SUPER-HYPNOSIS stop smoking methods, perfected over the past 10 years, were **TOP RATED IN THE 1989 U.S. SURGEON GENERAL'S SMOKING REPORT.** After this seminar, chances are, **YOU WON'T CRAVE CIGARETTES** — no matter how long or how much you have smoked; you won't experience withdrawal, or become irritable; and that **YOU WILL BECOME A NON-SMOKER IN JUST ONE NIGHT!**

Imagine, talking on the phone, or driving your car — **NEVER AGAIN HAVING THE URGE TO SMOKE!**

Is it hard to believe that after years of smoking, after trying to quit so many times before, that the answer is just so close? **Please join us and *see for yourself.*** Even people who've been smoking for 30, 40, or 50 years will ***crush*** their cigarettes and throw them away — **FOR GOOD!**

NOW, *YOU TOO* CAN BREAK FREE FROM CIGARETTES!

You'll also receive a **written lifetime warranty.** If you even think about lighting up again, then you can return to a **SUPER-HYPNOSIS** seminar — **FOR FREE!**

LOSE WEIGHT – $99

• NO DIETING
• NO WILL POWER
• NO EXERCISE

It has been said that this must be the safest and most effective weight loss treatment available.

Thousands of people in North America have taken the treatment. **SUPER-HYPNOSIS** has now brought it to Canada as well.

LOSE WEIGHT AND KEEP IT *OFF!*

The success rate is astounding for people who follow the instructions. You will be able to **EAT WHAT YOU LIKE** and yet **STILL LOSE WEIGHT EASILY.** No pills, formulas or anything special to ingest. Comes with a **written lifetime warranty!**

$10 COVER CHARGE PAY AT THE DOOR

CASH OR CHEQUES
NO CREDIT CARDS

You will be given complete information about the methods used. You will see and experience for yourself, demonstrations of the power of Super-Hypnosis. Then decide and take your treatment right away.

SUPER-HYPNOSIS
Centre for Personal & Professional Development
351, 918 - 16th Ave. N.W., Calgary, AB T2M 0K3

ALEXANDRIA
7:00 P.M.
Fri., May 29
Bonnie Glen Pavillion

22-1c

ALL ABOARD FOR A HEALTHY COMMUNITY
EN ROUTE VERS UNE COMMUNAUTÉ EN SANTÉ

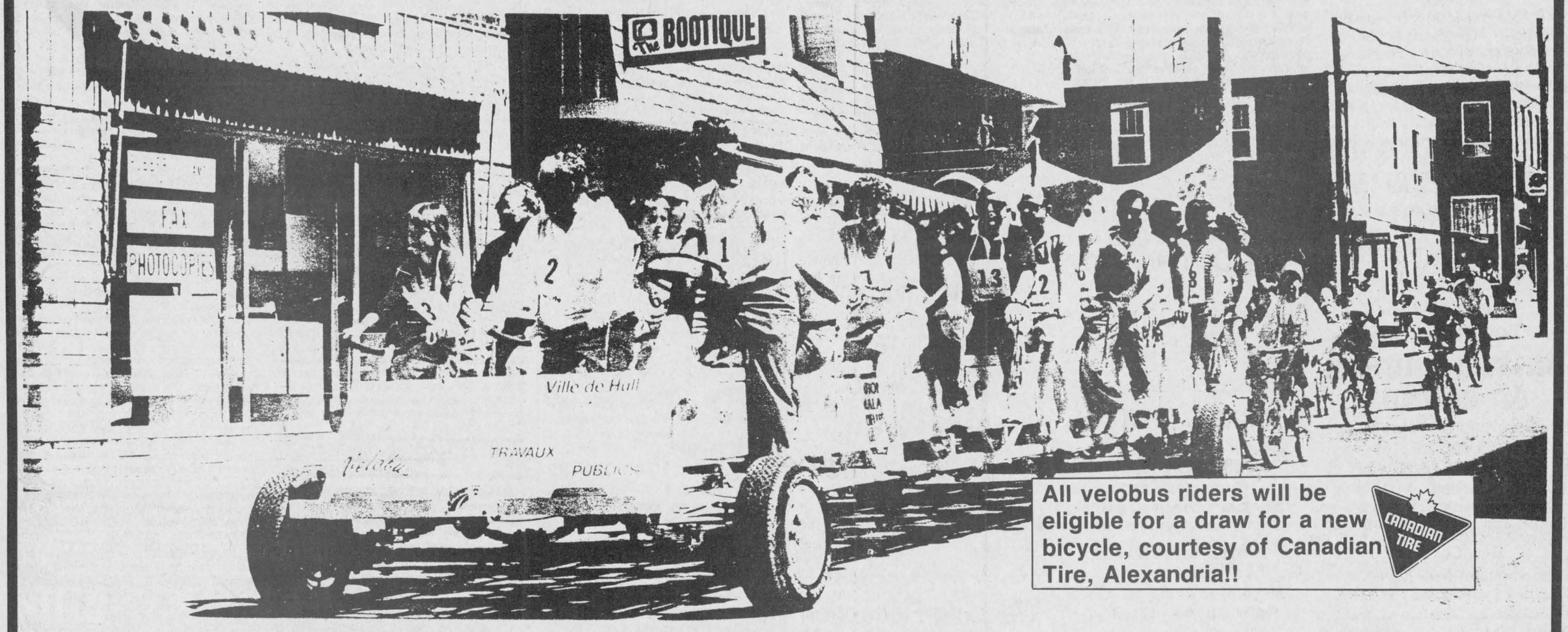

All velobus riders will be eligible for a draw for a new bicycle, courtesy of Canadian Tire, Alexandria!!

Health Escapade — Santé '92

It's a fun-filled festival of health and recreation with the accent on **Active Living**. Planned during Canada's Fitweek '92, come celebrate our **Health Escapade Santé** at **Island Park** on **Saturday May 30,** from **12:00 to 4:00 p.m.** An afternoon of games, prizes and information booths are only some of the many featured activities. Participate in our treasure hunt. Refresh yourself with a cold beverage. Visit the many information booths and get tips on how to lead a more active and healthy life.

THE VELOBUS

Health Escapade Santé features the **Velobus,** a bicycle built for 33 that will be powered by teams of community residents. Everyone is encouraged to get on the road to health by cycling, jogging or walking along with the Velobus parade.

VELOBUS ITINERARY

The Velobus journey starts at 2:00 p.m.

Island Park

Alexandria Bowling Lanes

Elda Rouleau School

Canadian Legion

Municipal parking lot on Main Street

Island Park

For more information contact Clothilde Howieson at the Eastern Ontario Health Unit, Alexandria office 525-1112.

ACTIVITIES

12:00 p.m.	**-Opening Ceremony**
12:30 p.m.	**-Treasure Hunt** (children 3-10 yrs)
	-Lumbèr Jack competition (14-100+yrs)
1:00 p.m.	**-Soccer game** (adults)
	-Canoeing Demonstration with public participation
	-Horseshoe games (adults)
	-Baseball game (adults)
2:00 p.m.	**-Soccer Shoot-Out** (children 4-13 years)
	-Velobus starts its route
2:30 p.m.	**-Baseball game with sand bags** (seniors)
3:00 p.m.	**Variety Shows:** **-Square dancing** - Club fraternité **-Aerobic demonstration** - Roxanne's Fitness **-Weight lifting demonstration** - Pattyn's Gym

ADDED ATTRACTIONS

- information booths
- blood pressure screening
- face painting
- promotional buttons
- clowns and mascots
- nutritious foods and more...

GET MOVING!!
HOPE'S AUTO PARTS
Celebrating 40 Healthy Years in Business
40 Main St. S. 525-1330 Alexandria

YOUR LIFE IS A JEWEL
PRESERVE IT!!!
DESROSIERS & HOPE
JEWELLERS
49 Main St. S., Alexandria 525-2339

ROBIN'S COFFEE SHOP & CATERING SERVICES
EAT HEALTHY FOODS
43 Main St. S., Alexandria Bus: 525-3311, Res: 931-3371

Keep Fit — Live Longer
LALONDE'S
FURNITURE and LADIES' WEAR
26 Main St. S. Alexandria
525-3162

Good Health is like a flower
TOWN & COUNTRY
Flowers & Gifts
Sheilla Olson
17 Main St. Alexandria
525-4098 525-1660
Main St. Lancaster 347-1477

Barbara's
Men's Wear
Mike says keep fit all the time
29 Main St. S. Alexandria
525-1554

GET ACTIVE IN SPORTS
M&D BOISVENUE SPORTS
Complete Line of Sporting Goods
55 Main St. S. Alexandria
525-3688

YOUR HEALTH IS YOUR MOST IMPORTANT ASSET
Clinique Chiropratique
Hardtke Chiropractic Clinic
Mary-Lee Pratt, B.Sc., D.C. Raynald Cardinal, D.C.
50 Main St. N. Alexandria 525-2063

ALEXANDRIA
RESTAURANT PIZZA
Keep Healthy with our Delicious Meals
127 Main St. S. Alexandria
525-2744 525-3075

LOOK GREAT — FEEL GOOD
SALON UNISEX
Marielle Hamelin, Prop.
Lise Felx, Ginette Gareau, Brigitte Seguin
78 Main St. Alexandria
525-2296

66 Main St. S. Alexandria 525-1666 525-1671
If your books give you a headache
Try Quick Headache Relief
Comptabilité
MAURICE LEMIEUX
Bookkeeping
General Accounting • Payrolls • Tax Returns

OBONSOINS
Leading a Healthy Lifestyle
Means Less Dependency on Drugs Later
ALEXANDRIA DRUG MART
Main St. S. Alexandria
525-2525 or 4041 — 1-800-267-2406

Here's to a Healthy Life
From
RYAX ARMATURE
Main St. S. 525-1123

Eat Healthy Foods
Alexandria
LOEB IGA
Main St. S. Alexandria

Classified Advertising

Church Services

Alexandria Alliance Church
SUNDAY
10:45 a.m., Morning Worship
Glengarry District High School
Enter south side of building
Pastor Arthur Cooke
674-2826 528-4273
Christian & Missionary Alliance Church
21-tf

LOCHIEL REFORMED PRESBYTERIAN CHURCH
LORD'S DAY SERVICE
11:00 a.m. and 7:00 p.m.
BIBLE SCHOOL — 10:00 a.m.
Wednesdays, 7:00 p.m.
Prayer & Bible Study
Tel: 874-2989 21-tf

UNITED CHURCH OF CANADA
Services of Worship
SUNDAY, MAY 31
Alexandria — 9:30 a.m.
Dalhousie Mills — 11:15 a.m.
Glen Sandfield — 10:00 a.m.
East Hawkesbury — 11:15 a.m.
Rev. Colin and
Rev. Pat MacDonald
525-2858
22-1c

The Anglican Church of Canada
ST. JOHN THE EVANGELIST
Lancaster, Ontario
(In Glengarry Provincial Park off South Service Road)
—SUNDAYS—
9:15 a.m. - Holy Eucharist
Rector: The Rev. Dean Purdy
932-7071 21-tf

Coming Events

COMMUNITY BREAKFAST
Saint Anthony's Church Hall
Apple Hill
SUNDAY, MAY 31
10 a.m. to 1 p.m.
MENU: Eggs, bacon or sausage, home fries, toast, coffee, tea, juice
ADMISSION: Adults $3 - Under 12 $2 - Under 6: $1 - Family: $15 (Max.)
Sponsored by: The Knights of Columbus, St. Anthony — St. Michaels - Council 9780. Proceeds to K. of C. Work 22-1c

GLENGARRY SPORTS PALACE
Tel. 525-3600
BINGO
THURSDAY, MAY 28
7:30 p.m.
Played on Paper Cards
Admission $10
10 games at $50
7 games at $100
1 game at $600
1 BONANZA 50/50
3 SPECIALS 50/50
Proceeds to ADMHA 22-1c

GLEN ROBERTSON SOCIAL CENTRE
525-3283 874-2081
* * *
BINGO
SATURDAY, JUNE 13
from 1 p.m.
$2,600 in prizes
* * *
Excellent Banquet Hall Facilities for weddings, mixed parties, social gatherings, etc.
Good dates still available for weddings, stags, etc.
22-1c

Char-Lan D.H.S.
Heritage Committee
HERITAGE VARIETY NIGHT
SATURDAY, JUNE 6
8:00 p.m.
with
Storytellers, Gaelic singers, Pipers, and loads of local talent.
Admission — $5
Advance 347-2441 21-3c

Coming Events

THRIFT Shop $ a bag rummage sale, Church on the Hill, Alexandria, will be open Weds. 1:30-4:30 p.m., Sats., 9-12, during May and June. 15-8c

THE annual meeting of the GMH Auxiliary will be held in the cafeteria on Wednesday, May 27 at 8 p.m. Members are reminded that the agenda will include ratification of amendments to the constitution; reports of standing committee chairpersons; and the election and installation of the slate of officers. 20-3c

FAREWELL party for the Rev. Colin and Rev. Pat MacDonald, June 19, 1992, at Glengarry Sports Palace. Program starts at 8 p.m. Dancing 9-1 a.m. Everyone welcome! 22-3p

REGISTRATION for the DRA Swim Program will be held on Wednesday, June 3, 1992 from 7-9 p.m. at the DRA Hall (formerly WI Hall) in Dunvegan. Registration limited to last year's participants or children of Dunvegan residents.22-1p

FRATERNITE ALEXANDRIA INC.
* * *
BINGO
FRIDAY, MAY 29
7:30 p.m.
JACKPOT $600
in 6 numbers 22-1c

MIXED PARTY
in honor of
JULIE CUILLERIER
daughter of
Mr. & Mrs. Henry Cuillerier
and
MARC LEFEBVRE
son of
Mr. & Mrs. André Lefebvre
SATURDAY, MAY 30
9 p.m. - 1 a.m.
Bonnie Glen Pavilion
Music: C.D. Street
Everyone Welcome 21-2p

Wedding Reception
in honor of
MADELEINE
daughter of
Bruno and Violaine Lauzon
and
NEIL
son of
Allan and Anna MacDonell
SATURDAY, MAY 30th
9 p.m. - 1 a.m.
Sports Palace
Macdonald Blvd., Alexandria
Music by "The Brigadoons" and Disco by "Dude"
Lunch served Everyone welcome
22-1p

MIXED PARTY
in honor of
CHRISTIANE ROZON
daughter of
Rita and Lionel Rozon
and
JOHN REASBECK
son of
Margaret and Eric Reasbeck
SATURDAY, JUNE 6
9 p.m. - 1 a.m.
Charlottenburgh Recreation Centre
Williamstown
Music by "EXIT" (Bob & Ducky)
Light Lunch
Everyone Welcome 22-2p

MARTINTOWN COMMUNITY CENTRE
* * *
Banquet hall available for rental
Tel. 528-4235 or 347-2411
6-tf

CHARLOTTENBURGH RECREATION CENTRE
* * *
BINGO
Every Tuesday
at 7:30 p.m.
* * *
Good Hall Rental Dates Available
347-2411
22-1c

BONNIE GLEN
525-3078 525-2646
* * *
SATURDAY, MAY 30
Mixed party for Julie Cuillerier and Marc Lefebvre. Music by CD Street.
* * *
A DATE TO REMEMBER
FRIDAY & SATURDAY, JUNE 5 & 6
Our festival of music and dance.
* * *
For further information, refer to ads in Classified Pages. 22-1c

Maxville & District Sports Complex
Osie F. Villeneuve Arena
Maxville 527-5659
MAXVILLE FAIR
MAY 28, 29, 30, 31
* * *
PLANNING FUTURE EVENTS?
Weddings • Mixed Parties • Family Reunions • Meetings • Get-Togethers
Fully licensed facility for your added convenience.
Give us a call — good dates still available! 22-1c

Coming Events

HAM supper, Sat., June 13, in Dunvegan Church Hall,, 4:30 to 7 p.m. Admission: $7, under 12 years, $3. 22-1p

SUNDAY, May 31, at Glengarry Pioneer Museum, Dunvegan, Anne Rostock with "International" Embroidery including Canadian Crewel, also Catharine with "Crafts and Coffee." 22-1p

Glen Nevis Parish
AFTERNOON SOCIAL
SUNDAY, AUG. 16
Keep watching for more info.
22-2c

MIXED PARTY
in honor of
KAREN TAIT
daughter of
Basil and Eileen Tait
and
GARY RUPERT
son of
Dwight and Darlene Rupert
FRIDAY, JUNE 5
at Macdonnell's Inn
Music by D.J.
Light Lunch Everyone Welcome
22-1p

Wedding Reception
in honor of
LISA
daughter of
June Robinson and the late Gilbert Bissonnette
and
MARCEL
son of
Archie and Diane Sabourin
on
SATURDAY, JUNE 6
at the Maxville Complex
Music by Skylark
Lunch Served 22-1p

Wedding Reception
in honor of
JULIE
daughter of
Keith and Jeanette Lapierre
of Summerstown
and
DAVID
son of
Alex and Wilma Jeffrey
of Thorndale,Ont.
SATURDAY, JUNE 6
9 p.m. - 1 a.m.
K of C Hall, Glen Walter
Music: Band
Lunch served Everyone welcome
22-2p

MAXVILLE FAIR
DANCES
in Angus Gray Hall
FRIDAY, MAY 29 - 9 to 1
"SCARECROW"
Performing the best of
John Cougar Mellencamp
SATURDAY, MAY 30
2 to 5 p.m.
GERMAINE LACOMBE
SATURDAY, MAY 30
9 to 1
"LANDMARK"
SUNDAY, MAY 31
6 p.m. to 10 p.m.
BOB BURNIE & GARY McDONALD
21-2c

United Counties Science Fair Committee
ANNUAL MEETING
WEDNESDAY, JUNE 3
7:00 p.m. at the
S.D. & G. County Board of Education
Administration Office, 902 - 2nd St. W., Cornwall
(Enter at west back door)
Chairperson: Jean Courville - 932-3451 or 936-0927
Special Welcome to potential future committee members
22-1c

VON CANADA
THE BOARD OF MANAGEMENT OF THE VICTORIAN ORDER OF NURSES EASTERN COUNTIES BRANCH
Cordially invites the public to attend the
79th ANNUAL MEETING
to be held
MONDAY, JUNE 8, 1992
at 7:30 p.m.
at the Knights of Columbus Hall
205 Amelia Street, Cornwall, Ont.
Guest speaker is DONNA RAE, VON Canada Executive Director
Topic: "Quality Management"
RECEPTION TO FOLLOW 22-1c

Births

HERMAN — Christine and John are pleased to announce the birth of their son Garret Robert, born Thursday, April 30, 1992 at Ottawa General Hospital, weighing 7 lbs. 10 ozs. Proud grandparents are Lydia and Ken Herman and Sandra and Camille Daigle.

SEGUIN — Luc and Celine are proud to announce the birth of their daughter, Renée in Ottawa on Friday, May 15, 1992. A sister for Philippe and Andrée. Proud grandparents Ferns and Monique Seguin, Alexandria and Mrs. Gertrude Levac, St. Bernardin.

Courses

TUTORING service in French and English. Perfect your learning skills. Qualified teacher. French/English language courses for small groups. S. Bujold, 525-3806. 22-4p

SWIMMING LESSONS
Backyard Swim Program
Red Cross Swimming Instructor:
JENNIFER MacLACHLAN
1st session: June 24 - July 16
Williamstown Area
2nd session: July 17 - Aug. 7
Martintown Area
3rd session: August 10 - 21
Wiliamstown Area
$30 for 3 wk. session per child
$20 for 2 wk. session per child
REGISTRATION:
Fri., June 5, 10 am to 2 pm
Sat., June 13, 1 to 5 pm
at the home of Lyall & Elizabeth MacLachlan, 3rd Con. of Charlottenburgh (Fallow Field Rd.)
For more info please call:
347-2244 22-2c

Announcements



ENGAGEMENT
Mr. and Mrs. Alfred Vogel, Williamstown, are pleased to announce the engagement of their daughter URSULA to DANIEL FLIPSEN, son of Mr. and Mrs. Arnold Flipsen, Williamstown. The wedding will take place August 22/92. at St. Mary's Parish, Williamstown. 22-1p

Coming Events



You are cordially invited to help us celebrate our
"MOM"S
80th BIRTHDAY
(Elda Theoret) on
SUNDAY, MAY 31st
at her home
81 Lochiel St. East
from 2 p.m. to 5 p.m.
Everyone Welcome
BEST WISHES ONLY PLEASE
22-1p

Births

STEWART — Stephen and Sue (McIntosh) are pleased to announce the arrival of Jennifer Leigh, born Wednesday, May 13, 1992 at Cornwall Hotel Dieu Hospital, weighing 7 lbs. 11 ozs. Proud grandparents are Stewart and Christena McIntosh, Apple Hill and Archie and Catherine Stewart, Alexandria. Great grandmother Mrs. Jessie Stewart, Maxville Manor.

QUESNEL — Alain is pleased to announce the arrival of his sister, Sophie, born at the Cornwall Hotel Dieu Hospital on Thursday, May 14, 1992, weighing 6 lbs. 10½ ozs. Proud parents are Monique and Denis. Proud grandparents are André and Hélène Vander Haeghe of Glen Robertson, and Dollard and Thérèse Quesnel of Alexandria.

McPHERSON — Dannie McPherson (youngest son of the late Ranald McPherson) and Janet (nee Walters) are thrilled to announce the arrival of their first child, Mary Edna, named in loving memory of her late grandmothers Mary Walters and Edna McPherson. She was born May 11, 1992 at 12:59 a.m. weighing 8 lbs., at Mount Sinai Hospital in Toronto. Proud grandfather is Dr. Jack (Pop) Walters of Saudi Arabia.

GAREAU — Emilie is pleased to announce the arrival of her sister Vanessa, born at the Ottawa General Hospital on Saturday, May 9, 1992 weighing 7 lbs. 2 ozs. Proud parents are Linda and Gilles Gareau of Alexandria. Proud grandparents are Claire and Stanley Wylie of St. Eugene, Ont. and Edna Gareau (and the late Ronald Gareau) of Alexandria, Ont. Great grandparents are Lucienne and Adrien Lauzon of Rigaud, Quebec.

Deaths

DEMBICKI, Mary Ann (nee MacDonald) — On Friday, May 15, 1992 in her 76th year, at the Kelowna General Hospital, Kelowna, B.C. Beloved wife of Steve. She will be fondly remembered by her daughters and sons-in-law Joan and William Neuheimer, and Bette and Kenneth Fowler; her three grandchildren Joel, Nicholas and Deborah Neuheimer; her sisters Louise and Eleanor; and many friends. 22-1c

In Memoriam

LAROCQUE — In loving memory of a dear son, brother, brother-in-law and uncle, Shelly, who was so tragically taken from our family two years ago May 31, 1990.
May the winds of love blow softly
On a quiet peaceful spot
Where the one we loved lies sleeping
And will never be forgot.
There's a family who misses you dearly,
In a home where you used to be
There's a family that wanted to keep you
But God willed it not to be.
You left a wealth of memories
And a sorrow too great to be told,
But to us who loved and lost you,
Your memory will never grow old.
—Always remembered by your mother Helene Larocque and family. 22-1p

CHOLETTE, Guy — Treasured memories of Guy, our dear son, who passed away on May 30, 1975 age 24 years.
Those we love don't go away
They walk beside us every day,
Unseen, unheard but always near.
—Forever in our hearts, Mom and family.

Cards Of Thanks

McCORMICK — Many thanks to Fr. Cameron, Monsignor McDougald, Dr. Edgar, Dr. Redda, nurses at Hotel Dieu and Glengarry Memorial, Ron Munro, the choir and violinsts, relatives, neighbors and friends, who were so kind during Archie's illness and at the time of his death. They will always be remembered.
—Robert, Duncan and Tena. 22-1p

BROOKS-ARKINSTALL — We wish to express our sincere thanks to all our relatives, friends and neighbors who helped to make our wedding such a memorable day. Your kind wishes and generous gifts will be greatly appreciated as we settle into our home in Dartmouth, Nova Scotia. Special thanks to Rev. Ken and Darlene Wild for their extra kind deeds, our piper Shawn MacRae, other members of Glengarry Pipe Band and our Mom, Gwen, who gave us a beautiful "Glengarry send-off."
—Cathy and Rob. 22-1p

THE Laggan Book Committee wishes to thank all those who attended our tea on May 16, 1992, and especially those who have supported us by the early purchase of our book. Over 250 copies have been sold to date. If you wish a copy at the present price, send a cheque for $50 to Ernie MacMillan, RR3, Dalkeith, Ont. K0B 1E0, payable to "Laggan Book Sales." The price of the book will soon rise to $60. Book delivery is planned for December 1992. Thank you to all those who provided lunch and helped in any way.

SEGUIN — Sincere thanks to my family, relatives, friends, good neighbors, Dr. Varma and staff, Fraternite club, for their visits and cards while I was a patient in Glengarry Memorial Hospital.
—Thérèse Séguin. 22-1p

Cards Of Thanks

STANG — We would like to thank all our friends and relatives for their acts of sympathy and support in our loss of a dear wife and mother (Laurette). Special thanks to Rev. Roger Desrosiers, Drs. Varma and Nadeau, nurses at Glengarry Memorial Hospital, Home Care nurse, Mrs. Ginette (Vachon) Ferguson, Mr. and Mrs. Michel Ouellet and staff at Alexandria IGA, Munro Funeral Home, Daughters of Isabella, Columbus Club for the hall and our friends for a lovely lunch after the funeral.
—Husband Moise and family. 22-1p

McDONELL — The family of the late Angus Hoy McDonell would like to express sincere thanks and appreciation to neighbors, friends and relatives for those many acts of kindness, for home visits, for floral tributes, for mass cards, for donations in his memory to various charities and organizations and for the gifts of food. We wish to include many thanks to Home Care, to the devoted homemakers and to the VON for their fine assistance to Angus at home during the last few weeks of his life. Our thanks also to Dr. McLean, Dr. Nadeau and Dr. Poole for their caring support. We extend our appreciation to all those who attended the funeral at St. Finnan's. It was indeed a fitting tribute — it brought back many fond memories. Thank you Fr. Cameron, Monsignor McDougald and Monsignor O'Brien. We wish to thank and commend St. Finnan's Choir, the organist, the violinists, the piper and the Gaelic Choir under the direction of Rev. Colin MacDonald. The staff of the Munro-Morris Funeral Home were very thoughtful to us. We thank them. To Marcel Lanthier and his staff at the Bonnie Glen — thank you for the lunch after the funeral. Finally, allow us a note of great appreciation for his beloved at the Glengarry News. You were all very special to Angus. He had but praises for Joe Banks and all the nice people associated to "The News." All these thoughtful reminders will never be forgotten. May the Grace of God attend you all.
—Bea McDonell and family. 22-1p

LAUZON-MacDONELL — We would sincerely like to thank all our family and friends who attended our mixed party. Special thanks to all who helped organize such a lovely event. It will be a memory we will cherish forever.
—Madeleine and Neil. 22-1p

GRAHAM — My family and I would like to thank relatives, friends and neighbors for the many acts of kindness at the time of Archie's death. Special thanks to the staff at CCU Hotel Dieu, Monsignor MacDougald, the choir and CWL of St. Raphael's Church.
—Dorothy Graham. 22-1p

MacGILLIVRAY-HOULZET — We would both like to thank our family, friends and neighbors who helped make our wedding day so memorable. Your wishes and gifts will be remembered by us both, and know that there will always be a part of Glengarry in Kingston.
—Heather and Andre. 22-1p

MacCASKILL — I would like to thank Viola Ledoux for kindness and hospitality during my recent illness. Your thoughtfulness will always be remembered.
—Ian MacCaskill. 22-1p

CUILLERIER — A very special thank you to Catherine Cumming and Jean Sangster, organizers for the Volunteer Drivers, Cancer Society, and to all the drivers who took me to and from the Ottawa General Cancer Centre during April and May. Many thanks to all.
—Rita Cuillerier. 22-1p

SEGUIN — We wish to express our sincere thanks to everyone who helped us celebrate our wedding on April 24. Also a big thanks to all those who sent cards and gifts to our home. A special thank you to our wedding party who helped us so much on our special day and for everyone who participated in our wedding ceremony to make it so beautiful. Your thoughtfulness and support will always be remembered and the memories of this day will be cherished forever.
—Love, Leonard and Carol. 22-1p

MORRIN - SAVAGE — We would like to express our many thanks to everybody who attended our mixed party and a special thanks to the ones who organized our party. It will always be remembered.
—Kelly and Lorne. 22-1p

BARKER — I would like to take this opportunity to thank the Glengarry Memorial Hospital especially Dr. Jaggassar, nurses, ambulance attendants. Also for the prayers, cards and phone calls. Thanks again for the wonderful charity you gave to patients. May divine providence give all good health, good luck and good work.
—Vincent Barker. 22-1p

Lost and Found

FOUND: Chrysler Cordoba hub cap, between Beaupré Rd. and St. Raphael's on Sun., May 17th. Call 525-3009. 22-1n/c

FOUND: Prescription glasses in black case, found between Bishop and Kenyon Streets. For information report or call The Glengarry News, 525-2020. 22-1n/c

LOST: Lakeshore Blvd., 1st Kenyon, Glen Roy area, small female dog, terrier/hound, black with white/brown markings. Friendly. Tel. 525-2763.

CLASSIFIED
Only $4.00
(20 words)
2nd week 50¢ less
RATES

General Classified—$4.00 for 20 words, plus 10¢ for each additional word.

Births, Found, Graduations, Weddings, Anniversaries (50th and over) will be accepted free, with picture.

Classified Display—44¢ per agate line. We reserve the right to place all advertising under the appropriate classifications.

Box Numbers—$10.00 per week (includes Box #), c/o The Glengarry News, Box 10, Alexandria, Ontario K0C 1A0.

Deadline for advertising is 3 p.m., Monday
ALL ADS MUST BE PAID FOR IN ADVANCE

Call 525-2020 or 347-7586 — Fax: 525-3824
Office Hours: Mon. to Fri. 9 a.m. to 5 p.m.

Lost and Found

FOUND: German Shepherd dog with 1987 dog license #26, Township of East Hawkesbury. Owner may call 347-2612 around 9 p.m.21-2n/c

FOUND: May 16th weekend at Hwy. 34 and Fassifern, female German Shepherd, collar and chain attached. Call Alexandria Vet Clinic, 525-4146. 22-1n/c

Miscellaneous Sales

MULTI family garage and yard sale, Main St., Greenfield. Watch for signs. May 29, 30, 31. More information call 527-3205 or 527-2602. 22-1p

BIG yard sale, 1 mile west on Concession 6 at Fassifern, Saturday, May 30, 9 a.m.-5 p.m., Sunday, May 31, 11 a.m.-4 p.m. 22-1p

CRAFT and garage sale to be held at Domaine Goretti, 105 St. Paul St., Alexandria, on Saturday, May 30 from 9 a.m. to 5 p.m. Articles are handmade by the residents and profits will go towards transportation of a trip for the residents. 22-1c

YARD sale, (two families) Saturday, May 30, 9 to 4, 1/2 km east of North Lancaster on 5th Conc. Toys, books, riding lawnmower, filing cabinet, etc., etc. Don't miss it. 22-1p

YARD sale, Sat., May 30, 8 a.m.-5 p.m., 1/2 km east of the Brown House. Tent trailer, small appliances, books, etc. 22-1p

YARD sale, South Lancaster, June 6, hand-painted decoys, butterflies, bird houses, dishes, sewing machines, autoharp, rods and reels, Highway 34. 22-1p

YARD sale, May 30 and 31, June 6 and 7, 7 miles on Highway 43 west of Alexandria.22-2p

YARD sale on May 30 and May 31, from Alexandria, 3 miles north and 1 mile from Fassifern south. 21-1p

BIG garage sale, Sat. and Sun., May 30 and 31. Lots of articles, from 9 a.m. to 5 p.m. Glen Robertson Rd., 3 miles from Drive-In Theatre, going towards Glen Robertson. Watch for signs. 22-1p

BARN yard sale, Saturday, May 30, 9 a.m.-1 p.m. Antiques, tools, furniture, crafts, horse tack, etc. Brodie Rd. East, Dalkeith, Ont. 22-1p

4-FAMILY GARAGE SALE
SATURDAY, MAY 30th
9 a.m. to 5 p.m.
Emilien Proulx,
Main Street (next to Village Video)
Glen Robertson
22-1p

YARD SALE
106 Conroy Crescent, Alexandria
MAY 29, 30, 31
Furniture, flower pots, camera, barbeque, trunks and dishes, plus all kinds of items too numerous to mention. 22-1p

YARD SALE
SATURDAY & SUNDAY
MAY 30 & MAY 31
9:00 a.m. to 5:00 p.m.
Furniture, dishes, something for everyone.
1/4 mile east of Real's Truck Stop, Curry Hill 22-1c

GIGANTIC YARD SALE
SATURDAY, MAY 30
8 a.m. to 5 p.m.
Antiques; tables; chairs; dressers; blankets; boxes; dishes; glassware; old tools; collectibles and much, much more.
Rain date: Sunday, May 31
GLEN ROBERTSON - Hwy 23 south towards Dalhousie, left on Lefebvre Road. Watch for signs. 22-1p

CAR PORT SALE
Rain or Shine
SATURDAY, MAY 30 and SUNDAY, MAY 31
10 a.m. to 4 p.m.
111 Park Ave., Alexandria.
Used home and office furniture, bedding, this & that, treasures and trash. 22-1p

4-FAMILY GARAGE SALE
Saturday & Sunday
MAY 30 & 31
Miscellaneous Furniture; Camping equipment, toys & clothes.
RAIN OR SHINE
(Inside Gilles Gareau Auto Service garage in Green Valley)
Beside Green Valley BBQ 22-1c

Entertainment

ATLANTIC HOTEL
At The Station
Alexandria

FRIDAY and SATURDAY
MAY 29 and 30
BRANDY & PORT
FRIDAY and SATURDAY
JUNE 5 and 6
MIKE GIBBS
and The Bluejeans
Watch Your Favorite Sport On Our GIANT TV 22-1c

Johnny Mac's TAVERN

Martintown, Ont. 528-4233
LIVE ENTERTAINMENT
FRIDAY, MAY 29
to
SUNDAY, MAY 30
BRUCE GOLDEN
and Country Gold
* * *
Coming Friday, June 5
THE GOOD BROTHERS
* * *
PATIO NOW OPEN
Watch for our upcoming
10th ANNIVERSARY
Wednesday is
WING NIGHT 15¢ ea
NO TAKE OUT! 22-1c

THE ORIGINAL Champions ROADHOUSE
Tonight, May 27
and every Wed. following
KARAOKE NITE
Take the mike to win great prizes. Starts at 9:00 p.m.
THURSDAY, MAY 28
"THIRSTDAY" PARTY
with
JAKE AT WORK
Win T-shirts, hats, patio umbrellas & more.
THURSDAY, MAY 28 to SATURDAY, MAY 30
JAKE AT WORK
SUNDAY, MAY 31
Acoustic Sunday
featuring
GEORGE HILLS
and Company
3 p.m. - 7 p.m. on our patio
NEXT SUNDAY:
BRIAN GREENWAY
(weather permitting)
NO COVER CHARGE
— SATURDAY —
LADIES' NIGHT
8:30 to 10:30 p.m.
EVERY TUESDAY
WING NITE
5 p.m. - midnight
GOOD MORNING
Now open for Breakfast
Every Day
Mon-Fri. from 8 a.m.
Sat. & Sun. from 9 a.m.
Weekday Breakfast Special
2 eggs, choice of Bacon, Ham or Sausage, Hash Brown, Toast, Tea or Coffee $2.99
103 Main St., North, Alexandria
525-2128 22-1c

Miscellaneous Sales

Multi-Family YARD SALE
SATURDAY, MAY 30 and
SUNDAY, MAY 31
9 a.m. - 5 p.m.
SOMETHING FOR EVERYONE!
REAL'S MOBILE CENTRE
Location: Highway 34 22-1c

Entertainment

BERRIGAN'S TAVERN
Main St., Lancaster 347-3434
SATURDAY, MAY 30
"EXIT"
with Bob and Ducky
* * *
THE WALLFLOWERS
WILL BE BACK ON
FRIDAY & SATURDAY, JUNE 12 & 13
22-1c

Articles For Sale

M&G Antiques. Open year round. We buy and sell antiques of all kinds. Gold, sterling, old toys, buggys, cutters, sleighs, old guns. For appointment call 346-5768, Hwy. 138 south of Monkland. 11-tf

LANCASTER Flea Market, Hwy. #2, 1 mile west of South Lancaster, open Sunday, rain or shine. For stall information call (613) 347-3468. 19-4c

WE have the lowest prices! Teated lumber 1x6x6: 99¢, Patter 2x2x42: 49¢, 2x4x8: $2.10, 2x6x8: $2.99, 4x4x8: $3.99, 6x6x8: $9.60, Lattice #1 4x8: $5.95, Interior doors: $9.57, steel $39.95, Aspenite 7/16: $6.69, 3/4 TG: $7.49, Plywood 1/2: $11.49, 5/8: $14.50, Asphalt shingles 10-15 years: $5.47, Oak flooring 2 1/4: 69¢ ft., Select $1.09 ft., Pre-varnished $1.89 ft., spruce 2x3x8: 75¢, 2x6x8: $1.59, 2x8x12: $3.36, 2x10x14: $6.75, Panneling $4.97, Clapboard masonite $39 square, New, quality paint $9.95, Melamine 4x8: $8.97, 5x6: $5.97. Material with imperfections. Cash only. Lachute 514-562-8501. 22-2c

WALL unit with five shelves, two glass doors, lazy boy chair, all in excellent condition. Tel. 525-3267. 21-2p

TRAILER with added room, furnished, sleeps 6, at Cameron's Point, for sale or trade for above-ground pool. Tel. 931-2138 or 931-2750. 21-2p

REFRIGERATOR, electric stove, washer, wringer washer, electric generator and antiques. 314 Main St. S., Alexandria. 21-3p

CASSELMAN PLYWOOD HOME HARDWARE BUILDING CENTRE
has all you need to build or renovate your home at competitive prices.
For your cedar needs tel.:
764-2876 16-tf

HOUSE KITS

#201, 26×36, 2 bedrooms	$11,500
#202, 26×42, 3 bedrooms	$12,815
#203, 26×42, 3 bedrooms	$15,125
#204, 26×42, 3 bedrooms	$16,495
#205, 26×50, 3 bedrooms	$14,990
#206, 28×60, 2 bedrooms, garage	$21,225
#207, 30×60, 3 bedrooms, garage	$22,420
#208, 32×58, 5 bedrooms, 2 floors, garage	$35,500
#209, 24×30, garage kit 2 doors	$ 5,460
#210, 26×44, split, 2 bedrooms	$15,250
#211, 30×60, 2 bedrooms, garage	$19,700
#212A 35-4 × 35, 2 bedrooms	$19,795

NOTE: 2×6 framing, 6" and 8" insulation, vinyl siding, gyproc, windows and doors, etc. For further information please call:
(514) 264-5533 or 5370
D.N. Racine Inc.
Athelstan, P.Q. J0S 1A0 6-tf

WHITE PINE LUMBER

Specializing in
MOULDINGS, FLOORING, DOORS
RR #1, Alexandria, Ont. K0C 1A0
(613) 525-3040
KEN ALEXANDER

Articles For Sale

HONEY pots, jam pots, pitchers — all handmade in stoneware at the Apple Hill Pottery, south and west of Apple Hill. Tel. 528-4329. 22-1c

MOWER deck, 3 blades, 46-inch cut for Case lawn tractor, in good condition, $100. Tel. 527-2607. 22-1p

2 hexagon end tables and coffee table, $200. Tel. 347-7614 between 5 and 6. 22-1p

1978 camper trailer, sleeps 6, good condition, $850. Tel. 525-3260. 22-1c

PATIO set; four chairs with cushions, table 60x36, umbrella with stand; also a 15-ft. freezer. Everything in good condition. By appointment, 525-4882. 22-2p

FOR sale: bridesmaid or prom dress, size 9 and 10, purple satin, also matching shoes size 7. Call 525-5412. 22-1p

REFRIGERATOR, 17 cu. ft., deluxe electric stove, 30", heavy duty automatic washing machine, heavy duty clothes dryer, Philips Colonial stereo, excellent condition. Tel. 525-1300. 22-1p

POOL filter and pump for 24 ft. pool. Tel. 347-3637. 22-2p

METAL detectors, truly deep seeking treasure hunting machines, find more gold and silver jewellery and coins. Best names, prices. Tel. 527-3388. 22-4p

ELECTRIC organ, in top condition. Tel. 874-2255. 22-2c

20" beginners bike, red, excellent condition, $50. Tel. 874-2822. 22-1p

WASHER and dryer, 2 years old, like new; sofa and chair; Singer sewing machine; various sizes Venetian blinds and 9'x12' carpet. Tel. 525-3574. 22-1p

HOMELITE XL76 chainsaw, good condition, 16" bar, $225; Baby Barn garden shed, 8x8, finished in treated wood, $400. Call 347-3894.22-1p

FOR sale: girl's 20" bike, in good condition. Call 347-2815. 22-1p

CENTRE Liquidation Commercial and Industrial Sale, 17 Ste. Catherine, St. Polycarpe, metal shelves, small island, cabinet, filing cabinet, desk, stacking chairs, locker, safe, conveyor, counters and sinks (stainless); also tables and cake fridges. Tel. 1-514-265-3270. Open from 9 a.m. to 6 p.m., Saturday, 9 a.m. to 4 p.m. 47-tf

L and M Guns Reg'd. Firearms bought, sold traded and repaired. Top quality outdoor cold weather clothing, footwear. Your Browning Dealer for United Counties, R.R. #1, Tyotown Road, between Boundary and Purcell Roads, 931-2010. 24-tf

FOR sale: Refrigerators, stove, a/washers, dryers, all with warranty. Call 525-4520. 36-tf

ARMY SURPLUS
Clothing, Footwear, Sleeping Bags, Tents, etc. of all kinds...
GENUINE MILITARY QUALITY
Open 7 days
525-ARMY
525-2769 19-tf

WOOD STAIN
FORESTRY PRESERVATIVE
Linseed Oil Base
Won't blister or peel!
For DECKS or WALLS
$35/4 litres — In Stock Now!
For more information phone
SUNWORKS
1466 Highway 34, Hawkesbury
632-0456
Richard or Pat Kerr 22-1c


EUROPEAN STYLE SMOKED MEAT AND SAUSAGES
525-5411
Vogel's
SHOP OPEN WED. TO SAT. 10 to 7

Meatloaf for BBQ $3.18/lb	40¢ slice
BBQ Bratwurst	75¢ pce.
BBQ Knackwurst	75¢ pce.

CUSTOM
Cutting, Smoking, Sausage Making and Barbeques
Also available at
Sangster's Sons
Bainsville - 347-2554
525-5411 22-tf

Township of Kenyon
ARTICLES FOR SALE
The Township of Kenyon is offering for sale the following list of surplus articles and equipment. Interested parties are to contact the Clerk's Office or the Road Superintendent's Office to arrange an appointment to view the items. All vehicles are to be sold as is and the purchaser is responsible for the removal.
Interested parties are to submit a written offer by
FRIDAY, JUNE 26th, 1992 at 3:00 P.M.
to the Clerk's Office, Greenfield.

1—D-6 Caterpillar dozer (1955), serial #9U-19881
2—1975 International 5 ton truck and dump box, serial #EGB10062 549 gas engine, 6 ton London sanding unit, snowplow/wing
3—1981 GMC 3/4 ton pick-up truck, serial #2GTGC24M8B1522879
4—Rousseau long reach mower/brush cutter, serial #700237
5—Truck tires, 10-00-20 on rims, 9 drive, 2 steering
6—Large number of cedar fence posts
7—Vicon disc mower CM165 (for parts)
8—Quantity of steel "I" beams
9—Assorted used culvert pipe (steel/cement)
10—Used snow fencing
11—Cedar bridge decking, various lengths
12—Old weed sprayer (for parts)
13—Old sand boxes, windows, window boxes
14—Homelite chainsaw, model #330, serial #T8300181
15—Quantity of steel staging (scaffolding)
16—Cap for 1/2 ton pick-up

John H. McDonald, Road Superintendent, Phone: 527-5543
Mary J. McCuaig, Clerk-Treasurer, Phone: 527-2090
22-24-1c

Articles For Sale

STAINLESS steel 5-gallon sprayer. Tel. 347-3086. 22-1p

ELECTRICAL appliances, fridge, washer, stove, furniture and antiques. Tel. 525-1738. 22-3p

FOR sale: 150 new Christina swimsuits. Call after 12 o'clock at 525-2580. 22-1p

26" color TV, RCA; black leather lazy boy chair. Tel. 874-2081. 22-1p

NUMEROUS 16" oscillating fans — 8000 BTU air conditioner, almost new — sacrifice price. Tel. 525-3641. 22-1c

8 h.p. Troy garden tiller for sale, new, with hiller/furrower and bumper. Tel. 874-2359.22-1p

Vehicles For Sale

1985 Honda Civic wagon, 5-speed, safety, good condition, $2,200. Tel. 347-7182. 22-2p

1980 Yamaha 850, red, as is, 3-cylinder, plus heavy utility trailer. Call after 5 p.m. 525-4129.

1985 Ford 1/2-ton, automatic, ps, pb, air conditioning, like new. Tel. 347-2351 or 932-2934.

1981 CB650 Custom motorcycle, new rear tire, sprockets, chain and battery. Asking $1150, o.b.o. Can be seen at Gilles Auto Service, 525-2997. 22-2p

1981 Toyota Tercel 4-speed, 4 new tires, very good condition, $1100. Tel. 525-4237. 22-1p

FOR sale: 1985 Plymouth Colt, in very good condition. Tel. 525-1282. 22-1p

1985 Sunbird, 4 new tires, new brakes, new paint job. Call after 5 p.m., 525-5549. 22-2p

AUTOMATIC 1978 GM, 3/4-ton, 4 w.d. truck with cap. Tel. 527-5722. 22-2p

GILLES AUTO SERVICE & SALES
COME AND SEE OUR QUALITY USED CARS
THIS WEEK'S SPECIAL
$4,995
1988 OPTIMA
4-dr., PS/PB, auto, 46,000 km
MANY OTHERS TO CHOOSE FROM
We also do maintenance and repairs to all makes
Highway 34, Green Valley
525-2997 22-1c

HIGHLAND TOYOTA

'91 TOYOTA COROLLA 4-dr, 4-cyl, auto	$13,600
'90 FORD AEROSTAR 6-cyl, auto	$13,900
'90 TOYOTA PICKUP 4-cyl, 5 speed	$9,900
'90 TOYOTA COROLLA 4-dr, 4-cyl, auto	$11,900
'89 FORD FESTIVA, 4 cyl., 2-dr, auto.	$4,900
'89 FORD MUSTANG 2-dr, 4-cyl, 5 speed	$5,995
'89 HUNDAI EXCEL 2-dr, 4-cyl, auto	$1,900
'88 HONDA ACCORD 4-dr, 4-cyl, auto	$9,900
'88 CHEV CORSICA 4-dr, 6-cyl, auto	$6,400
'88 CHEV CAVALIER Z24 6-cyl, 5 speed	$7,400
'88 TOYOTA CAMRY 4-dr, 4-cyl, auto	$7,500
'87 TOYOTA CAMRY, 4-dr., 4-cyl., auto	$7,400
'87 NISSAN MAXIMA 4-dr, 6-cyl, auto	$8,900
'86 TERCEL WAGON, 4-WD	$5,400
'86 CHRYSLER LASER 2-dr, 4-cyl, 5 speed	$2,400
'86 FORD RANGER PICKUP 4-cyl, 5 speed	$2,900
'86 FORD RANGER PICKUP 4-cyl, 5 speed	$3,600
'85 FORD TEMPO 4-dr, 4-cyl, 5 speed	$2,900
'85 FORD CROWN VICTORIA 4-dr, 8-cyl, auto	$4,900
'84 TEMPO, 2-dr.	$1,600

HIGHLAND MOTOR SALES (MAXVILLE) LTD.
Main St. 527-2735 Maxville 22-1c

LAJOIE AUTOMOBILES
2nd Kenyon (beside GTL)
525-1913

'91 Chev Cavalier, auto, 4-dr., am/fm cass., only	24,000 km
'91 Chev Sprint, 5-sp., 200 km, brand new	
'90 Ford Tempo LX, fully loaded, only 25,000 km, mint condition, must be seen	
'90 Chev Cavalier S/W, air, loaded, 19,500 km with air	
'88 Mercury Topaz L, 4-dr., auto, w/air, only 80,000 km, mint cond.	SOLD
'88 Honda Accord LX, 4-dr, 5-spd, white with burgundy interior	
'88 Buick Century Estate Wagon, mint cond., low mi., fully loaded, must be seen	
'87 Chev Caprice Classic, 4-dr., auto, loaded w/PS, PW, P.Seats	
'84 Buick Skylark, 4-cyl, 4-dr, auto, PS&PB, only 54,000 km	SOLD
'83 Toyota Tercel, 4-dr., 5-spd, only 62,000 km	
'82 Chev Chevette, 4-dr., 5-spd, only 73,000 km	

— TRUCKS —

'91 Chev Scotsdale pick-up, auto, PS/PB, only 19,000 km, 2-tone blue	
'87 Toyota pickup, long bed, auto, PS/B, AM/FM cass. mint cond. only 59,000 km	

6 to 36 month extended Warr. Available
ALL VEHICLES SAFETIED
Robert Lajoie, prop.
Hours: Mon.-Fri. 8-8; Sat. 9-1 22-1c

Vehicles For Sale

1984 Honda, Big Red, low-high reverse, good condition. Tel. 525-2727 after 6 p.m. 22-1p

PLYMOUTH Caravelle 1982, 4-door, grey, asking $1,000; also Hylo Camper, 24 ft., all equipped. Tel. 525-2580 after 12 noon. 22-1p

1986 Honda TRX, 250 G, 4-track, excellent condition, $2600; also Honda 650 generator, like new. Tel. 525-2831. 22-1p

1985 Celebrity 4-door, mileage 52,000 kms, one owner, good condition, price $4,000. Can be seen at 53 Bishop St., Alexandria. Tel. 525-1001, Vincent Barker. 22-1p

1970 Glendette for sale, house travel trailer, 21 ft., very good condition, toilet, fridge, stove. Tel. 525-1757. 22-1p

VANGUARD truck camper, 8 1/2 ft., stove, fridge, furnace, all equipped. Very good shape. Tel. Alexandria, 525-1757. 22-1p

1980 Suzuki RM 125 dirt bike, very good condition. Tel. 347-3104. 21-2p

1979 Ford F-150 pickup, 351 motor, automatic, with fiberglass cap, in good condition, asking $1,500 or best offer. Tel. 874-2888. 21-2p

1987 Mercury Topaz GS, 4-door, automatic, loaded, 66,000 km. Tel. 347-2757. 20-4p

1986 (white) Acadian LE (sporty), red int. 5-spd., 2-dr., Blaupunkt AM/FM cassette, asking $1400 (only). Call 525-2657. 22-2p

SEGUIN AUTO SALES
Dalhousie Mills
- *Used Cars & Trucks*
- *Buy - Sell - Trade*

347-3291 19-tf

TROTTIER SALE CENTRE
USED VEHICLES
CARS & LIGHT TRUCKS
WARRANTY AVAILABLE

1990 Dodge Shadow, 4-dr., auto, well equipped, air, only	26,000 km
1990 Chev Corsica, 4-dr., auto., PS&PB, AM/FM, air, low	miles
1989 Chrysler Dynasty, 4-dr., air, cruise, well equipped	
1988 Chrysler Daytona, 5-sp., T-roof, well equipped	SOLD
1987 Toyota Tercel, 4-dr., 5-spd, PS, low miles	
1986 Buick Century, 4-dr., auto, PS & PB, air, AM/FM & more	

TRUCKS

1989 Chev 1/2 Ton Pick-up, full size, 4x4	
1989 Chev S-10, auto, V6, long box	
1987 Dakota, long box, 6-cyl, auto, good shape	SOLD
1986 Prowler, camping trailer, 24 ft. well equipped	

525-1925
Hwy. 34 South 22-1c Alexandria

ALEXANDRIA HONDA
439 MAIN ST. S. ALEXANDRIA
OPEN ALL DAY SATURDAY
MONTH END CLEAROUT!
ALL UNITS MUST GO

'92 Ford Taurus, loaded, V-6, auto, air, tilt, cruise, PW, PD, AM/FM cassette, power trunk, only	16,000 kms WOW!
'92 Pontiac Grand Prix LE, 4-dr sedan, V-6, air, auto, PW, PD, PM, power trunk, tilt, cruise, only	9,300 km. Car is MINT
'91 Honda Accord LX coupe, auto, air, only	13,000 km Need we say more!
'91 Honda Civic DX, auto, sedan, clean car, 40,000 km. Lots of factory warrantee, bumper to bumper coverage!	
'91 Honda Civic CX, auto, H&B, 5,600 km, very clean, bumper to bumper factory coverage. Make us an offer!	
'91 Cavalier, red, 4-dr, 29,000 km, very, very clean, A/C, tilt & cruise, auto, great car, great price.	
'90 Pontiac 6000 LE sedan, V-6, air, tilt, cruise, AM/FM cassette, 5-pass. silver, only	55,000 km
'89 Ford Escort Wagon, air, 4-cyl, auto, AM/FM cass., power mirrors, 2-tone beige & brown	
'89 Pontiac Sunbird wagon, 4-cyl, auto, air, cassette, blue, never winter driven. Lady owned. Only	41,000 km
'89 Honda Prelude SR, 5-spd, loaded, A/C, PS, PB, PW, AM-FM cassette, remote trunk, power moon roof & mirrors, black with spoiler! Don't miss this car!	
'89 Ford Tempo L, 5-spd, 4-cyl. air, 5,800 km, 5-pass sedan. Lots of factory warrantee.	
'88 Escort Wagon, auto, great 2nd car. Priced below $3500.	
'88 Pontiac Tempest, grey, 4-cyl, auto, 4-dr, straight clean car	
'88 Accord LX sedan, auto, air, tilt, cruise, AM/FM cass. grey, great family car	
'88 Summer Fun—Super car 1988 Crysler Lebaron convertible loaded, AC, PW, PD, Pmirrors, auto, AM/FM cass. must see car	
'87 Toyota Tercel, 4-dr, 5-spd, very clean, no rust, only	36,000 km, 1 owner, Hurry!
'87 Honda Prelude S, 5-spd, power moon roof, lady owned & driven, must see	SOLD
'86 Mazda 626, red, auto, only	85,000 km. Must see car!
'86 Oldsmobile Cutlass Cruiser wagon, V-6, air, auto, clean car	
'84 VW Rabbit diesel, standard trans, very clean in & out. Great second car, cheap to run!	

Open Saturday till 5:00 p.m.
525-4900
1-800-267-2333
22-1c

C.A. CHISHOLM AUCTION & REALTY SERVICES LTD.

C.A. CHISHOLM AUCTION & REALTY SERVICES LTD

REAL ESTATE BY AUCTION



Today the auction method is more popular than ever and is becoming the real estate marketing alternative of choice because — IT WORKS!

Auctions create satisfied buyers and sellers because they set fair market value in a timely manner.

A professionally managed real estate auction can achieve the highest price in the least amount of time under vendors terms and conditions.

Book your real estate auction now.
Cash offer — 30 day closing
CARSON CHISHOLM, Broker/Auctioneer

C.A. CHISHOLM AUCTION & REALTY SERVICES LTD.

St. Andrews N., Ont.
937-0201

20-3c

C.A. CHISHOLM AUCTION & REALTY SERVICES LTD

C.A. CHISHOLM AUCTION & REALTY SERVICES LTD.

ROYAL LEPAGE

Real Estate Services Ltd. Realtor

9th Road West, Green Valley, Ont. K0C 1L0 (613) 525-4163



$49,000 MLS—3 bedroom, commute to Montreal.

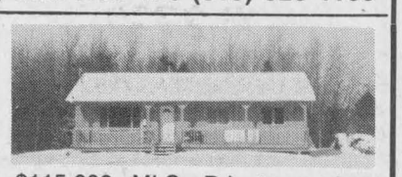

$115,000 MLS—Private setting close to Maxville exit.



$169,000 MLS—Ranch bungalow, 2 year old home on 24 acres.



$65,000 MLS—3 bedroom on 55 acres, close to Cornwall.



$229,000 MLS—Hilltop setting on 50 acres, commute to Montreal.

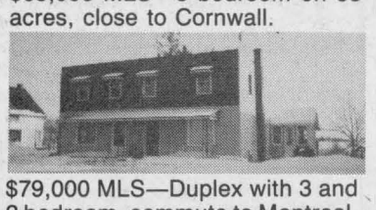

$79,000 MLS—Duplex with 3 and 2 bedroom, commute to Montreal.



$277,500 MLS—Triple car garage with pond, commute Ottawa.

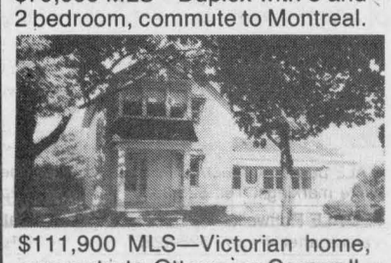

$111,900 MLS—Victorian home, commute to Ottawa or Cornwall.



$299,000 MLS—Executive country living, inground pool on 18 acres.



$104,900 MLS—Hobby farm with 27 acres, modern home.



Robert Poirier 525-3857 | Gisele A.F. Sauvé 525-4163 | Diana Macaulay 347-7757

RE/MAX® Above the Crowd!®

$15,000	BUILDING LOT, 91x210, mature maples, Westley Road
$25,000	13.8 ACRES borders on river, trees, close to border
$49,900	JUST LISTED: Three bedroom home, 1/2 acre, North Lancaster
$56,000	97 ACRES, rolling land, tree agreement, Glen Roy area
$79,900	WEST OF ALEXANDRIA, four bedroom old log house with modern addition
$79,900	LANCASTER VILLAGE, two storey, four bedroom home on double village lot, formal dining room
$101,500	WARDEN ROAD, like new raised bungalow, three bedrooms, large eat-in kitchen, quiet cul-de-sac
$119,000	LANCASTER VILLAGE, raised bungalow with complete in-law suite. A must see, superior quality
$115,000	SUMMERSTOWN STATION, almost new, spacious two bedroom bungalow, solarium, open concept living area
$129,000	JUST LISTED: Lancaster Village, large century home, double lot, double detached garage, owner transferred
$127,500	GLEN NORMAN, 3 1/2 acre large two storey, four bedroom home, beautiful property, mostly treed, secluded
$139,000	2,200 SQ. FT. brick and stone bungalow on 32 acres, 5 bedrooms, in-law suite possible, close to Martintown
$144,000	ORIGINAL LOG HOME, refurbished, 3 bedrooms, two bathrooms, older bar, 60 acres, picture perfect
$145,000	BAINSVILLE HAMLET: The nicest home in town, being built right now, two storey, three bedrooms, formal dining, attached garage, beautiful treed lot
$159,000	WILLIAMSTOWN AREA: Century brick home, three bedrooms, formal dining room, library, fireplace in kitchen, 35 acres, beautiful gardens
$169,000	EAST OF LANCASTER, hidden amongst trees, Century Tudor style, four bedroom home, magnificent rooms, original woodwork restored, must be seen!
$169,900	NORTH LANCASTER, 150 acres prime farm land, large two storey farmhouse, refurbished, many outbuildings with possibilities for many different uses, call John or Marjet for complete details.
$179,000	CUSTOM BUILT two storey brick home, three bedrooms, three bathrooms, main floor family room, fireplace, attached garage, must be seen, Apple Hill area.
$189,000	APPLEHILL, 97 acre farm, 4 bedroom bungalow, older barn, all equipment included, Call John Rogers for details.
$195,000	THREE BEDROOM brick bungalow, garage and stables, on 6 acres of gorgeous riverfront close to Williamstown
$210,000	150 ACRES of meadows and forests, three bedroom stone farmhouse, library, solarium, Glen Robertson area
$345,000	BAINSVILLE: 12.16 acres fronting on highway 2 and 41, excellent commercial potential subject to zoning amendment.

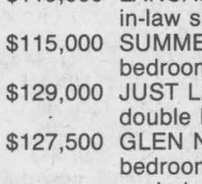

Marjet Rogers
Associate Broker

RE/MAX®
Cornwall Realty Inc.
649 Second Street East
Cornwall, Ont.
Office: 938-8100
Res: 347-3516

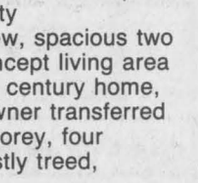

John Rogers
Associate Broker

M. JEAN CAMERON

REAL ESTATE LTD. REALTOR

OPEN HOUSE
SUNDAY, MAY 31st
1 - 4 p.m.
Hostess: Denise Kainberger



IT'S ALL HERE! This 4-year old split level has three bedrooms, two bathrooms, dream kitchen with oak cupboards with some appliances and many extras. Asking price $138,500. Come and see it.
DIRECTIONS: 1 mile east off Hwy 34 (near Green Valley), Lancaster Twp Conc. 8. Watch for signs

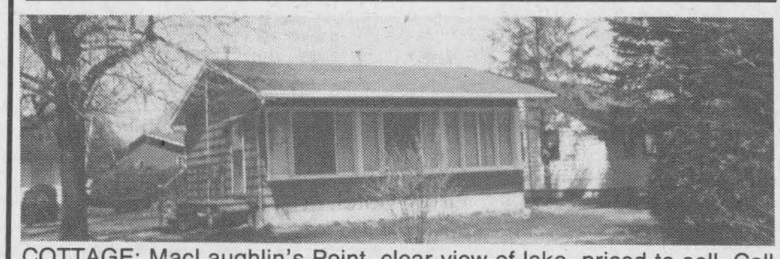

COTTAGE: MacLaughlin's Point, clear view of lake, priced to sell. Call Andy at 347-2522.



NEW HOME, JUST COMPLETED—3 bedrooms, 5 acres, walking distance to Loch Gary, $91,000. Call Andy 347-2522

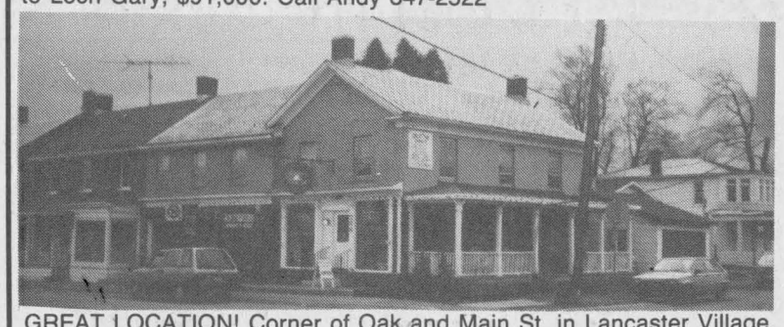

GREAT LOCATION! Corner of Oak and Main St. in Lancaster Village. Four bedroom apartment very well maintained plus commercial space for any type of business. Asking price $139,900 MLS. Call Diane for more details.
REDUCED TO SELL! Sydney and 4th St. in Cornwall. This spotless one bedroom condo can be yours for only $61,000. MLS. Call Denise for a showing.



QUEEN STREET IN LANCASTER! Charming three bedroom home in excellently located neighborhood. Beautiful bonus room in basement. Asking price $104,000 MLS. Call Diane

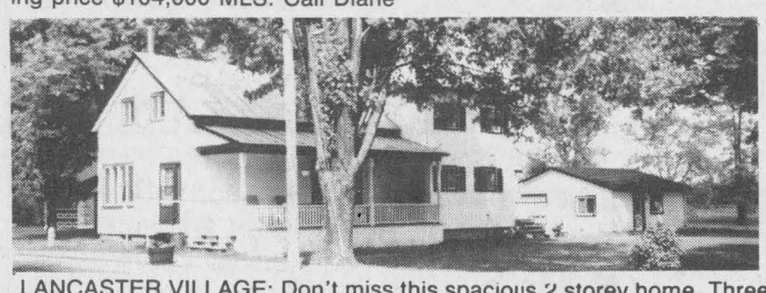

LANCASTER VILLAGE: Don't miss this spacious 2 storey home. Three bedrooms, dining area, large country-like kitchen with built-in appliances and quality built cupboards. Large lot plus garage and workshop. Asking price $124,500 MLS. Call Diane for more details.



WATERFRONT PROPERTY! Over 4,600 sq. ft. of living area. Four bedroom home, formal dining area, bonus room with built-in bar. Lot size 170'x222'. Location: Tree Haven. For more details call Diane.



WILLIAMSTOWN VILLAGE—To settle estate! Asking $59,000. For viewing call Della or Andy.

CLOSE TO BORDER: Executive home. All brick exterior, 3300 sq. ft. of living space, formal livingroom, sunken family room with fireplace, large formal dining room, inground swimming pool Reduced to $250,000. Call Della for details.

SOUTH LANCASTER. Unique home featuring a wrap-around veranda, fireplace, spiral staircase, leading to a large loft bedroom suite. Home surrounded by evergreens and maples on double lot. Available for less than $100,000. Call Della or Andy for viewing.

HOBBY FARM — 4 bedroom home, spacious family room, good barn with stable cleaner, machine shed. Located on 67 acres. Asking $168,000. Call Della for details.

LOTS: South Lancaster, 1 acre, $34,800.
Bainsville area, 3 acres hilltop treed lot. Must sell. $22,000
Green Valley area, treed building lot. Vendor anxious to sell. Asking $16,400
For info. on lots call Della.

Diane Chretien	Della Carriere	Denise Kainberger
Sales Rep.	Sales Rep.	Sales Rep.
347-3726	347-7576	347-2904

Andy Menard, Sales Rep. 347-2522
Barbara Menard, Sales Rep. 347-2522
OFFICE: DUNCAN ST., LANCASTER—347-2215

Canada Trust Realty Network

Independent Broker Affiliate



FARM FOR SALE

Just west of Montreal, St. Justine area, tile drained, 4-bedroom brick, fully operational, approx. 260 acres, machinery, buildings and home. Will co-operate with agents. Tel: (514) 764-3417 or (613) 932-2013 14-16-tf

Real Estate

4 country building lots near Apple Hill, 1-3 acres each ready to build, with recreational and firewood rights to adjacent 150 acres forest; $13,000-$17,000 negotiable. Tel. 1-613-938-3594 after 4 p.m. 20-4p

HOBBY farm for sale with gravel pit situated in Lochiel township, 9th concession, north 1/2 lot 12 on Seven Hill Rd., 78.8 acres, good well, 2 springs with good water, large house, kitchen, living room, 3 bedrooms upstairs, bathroom, barn and pig pen. For further information call 613-874-2725. 20-4p

STATELY old, well maintained, brick home on 30 acres of cleared, fenced land. Large barn set up to suit most uses. On Hwy. 34 close to the 417. Private sale. Tel. 613-525-3504. 20-5p

---

SAUVÉ REAL ESTATE LTD

**39 MAIN ST. N.
ALEXANDRIA
525-2940**

FEEL FREE TO CALL THESE SALESPEOPLE AT ALL HOURS UNTIL 10:30 P.M.

DOUG ARKINSTALL 527-5435	GERMAIN GLAUDE 525-1536
ERNIE SAUER 525-2413	LIETTE RICARD 347-2793 Pager 525-1105
BILL WERELEY 347-1173	HERB & GERALDINE SCHWARTZ 346-5721
MARGARET MOSHER 525-2453	MAURICE SAUVÉ 931-2953
MICHEL GLAUDE 525-1536	CHRIS BIGNELL 528-4946
ANDRÉ BRUNET 525-5078	

ALL REAL ESTATE INFORMATION FOR PROPERTIES
Come and discuss and view photos at our office.

ALL THESE PROPERTIES ARE MLS

OPEN HOUSES

SATURDAY, MAY 30
1 to 3 p.m.

4th house behind Green Valley BBQ. Recently renovated, 3 bedroom, detached garage, nice lot, low taxes. COME AND SEE this attractive home. $61,900.



SUNDAY, MAY 31
1 - 4 p.m.

2 km east of Martintown on the King's Road (County Rd. #18), large 4 bdrm family home. Many quality features. Must be seen. $178,000



THURSDAY, MAY 28
3 - 7:30 p.m.



NORTH OF MARTINTOWN on Cty Rd. 20 then west on 1st side road.

CENTURY BRICK HOME (1852), kitchen dining room with fireplace, hardwood floor, 3 bedrooms, detached garage, small barn, 10 acres, mature evergreen setting. Hostess: Liette Ricard.



VANKLEEK HILL AREA. Stone house, circa 1828, 8 rooms, 1 4-pce bath, large barn, 72 acres. $140,000 MLS. Call Bill.



OUTSTANDING CONTEMPORARY HOME on 16 beautiful acres, close to Alexandria, 4 bedrooms, formal dining room, bay windows, spectacular view. Incomparable! $189,900. Call Margaret.

PRIME WATERFRONT: Close to the Quebec border, 206 feet on the water x 283 feet, surrounded by trees, small cottage. $240,000 EXCL. Call Doug.
LARGE MULTI USE BUILDING at McQuaig's Corners, approx. 6000 sq. ft. on 1.4 acre lot, only $69,000. Call Chris.
"COUNTRY CHARACTER" yet rooted in town of Alexandria! 4-bedroom Century home, complete privacy afforded by mature trees, Garry river ripples through. Quality quiet street. $97,000. Call Margaret.
"UNOBSTRUCTED VIEW!" On the edge of Green Valley, 3 or 4 bedroom home, has the whole corner! Only $80,000. Call Margaret.
COZY 2 bedroom home with deck and lovely backyard in pretty village of Avonmore. Asking $68,000. Call Margaret.
INCOME PROPERTY: Approx. $7,500 income per year, duplex, 2-storey, partly renovated in Alexandria. $65,000. Call Michel or Germain.
RECENTLY RENOVATED: 2 storey, detached garage, Green Valley, $61,900.
APPLE HILL: I've got 3 handyman specials starting at $36,900. Call Michel.
EXCEPTIONAL BUNGALOW—Alexandria, 1160 square feet, finished basement, double attached garage. Call Michel. $155,000.
ALEXANDRIA HOME in the older residential area. One of the most beautiful yards, large trees with Garry river dividing the lot. Home in original state inside, insulated and new siding in 1992. Well priced at $97,000. Call Germain for appointment.
80 ACRE — HOBBY FARM, 3 miles west from Alexandria. Hwy 43, rolling land, 35 acres clear balance nice large cedars and smaller ones for plantation. Early century log home and outbuildings. Call Germain for apt.
AT DUNVEGAN. Early century log home, 150 acres land, outbuildings.
ALEXANDRIA: Hwy 43, 4 br home, detached garage and shop. Inground pool 18'x36', well landscaped. Well priced at $85,000.
17 BOUNDRY EAST, complete well renovated bungalow, $69,900.
EAST FROM GREEN VALLEY, concession 9, 2 acres wooded, large treed lot. Seasonal cottage 12'x42' with furniture. 100 amps - one car garage, screened gazebo, $45,000.
6 APT., GOOD REVENUE property in Alexandria. Call Germain or Michel. Germain Glaude, office 525-2940,home 525-1536
BURIED TREASURE: 3 year old log home, 3 bedroom, 2 baths, skylights, small barn, 50 secluded acres, $149,900. Call Doug.
HILLTOP 99 acre hobby farm, 3 bedroom home, good barn. PRICED TO SELL $115,000. Call Doug.
MAXVILLE executive country home on 67 treed acres, 2440 sq. ft. several patio doors, fireplace, 2 bathrooms, good outbuildings. $231,500. Call Doug or Bill.
APPLE HILL AREA: 2 large lots, evergreens planted. Financing and firewood available. Call Doug.
ALEXANDRIA: Dominion St. N. close to CN station, 3 bedroom 1300 sq. ft. home, attached garage. Reduced $72,000. Call Doug.
HOBBY FARM: Near Martintown. Good location for commute to Montreal. Large home, 4 bedrooms. $135,000. Call Chris.
TWO BUILDING LOTS: In Charlottenburgh, 1 rural, 1 village. Reasonable price. Call Chris.
MAXVILLE AREA: Beautifully renovated 1650 sq. ft. home, hillside lot, oak kitchen cabinets and centre island, 2 baths, 3 bedrooms $85,500. Call Doug.
COMMUTE TO OTTAWA — 2 year old raised bungalow, attached single garage, large lot, oak cupboards, mouldings and vanity, fine quality throughout. $129,000. Call Doug.
MOOSE CREEK: 120 acre hobby farm, 4 bedroom 2-storey brick home, outbuildings, stream, bush. Asking $149,000. Call Doug.
ALEXANDRIA NEW ON THE MARKET: Excel. $78,900. 3 bedroom brick bungalow, centrally located and in excellent condition. Call Liette.
WILLIAMSTOWN AREA: MLS. Just listed. Good high building lot, 120 feet x 350 feet. Asking $16,900. Call Liette.
MOOSE CREEK AREA: MLS. Dairy farm! Tip Top Shape! $469,000. 3 bedroom home. Barn & many other outbuildings — livestock quota, machinery all on 148 acres. Call Liette.
APPLE HILL: MLS. Unique Cedar Setting — $87,000. Bungalow, 4 bedrooms w/attached garage. For info. call Liette.
RURAL STONE BUNGALOW—Fabulous interior, sunken living room with fireplace, D.R., 1900 sq. ft., plus full basement, $124,500. Call Maurice.
2 ACRES, MODERN HOME, huge insulated shop 40 x 40, pond, on Glen Norman Road. Call Maurice.
CURRY HILL: Cozy, neat 2 bedroom home, many trees & shrubs, garage, $79,900. Call Maurice.

ROUGE RIVER in beautiful Laurentian Mountains 20 mi. north of Hawkesbury. Treed lots, 30,000 sq. ft. up, sandy beaches. $8,000 - $1,000 cash, 10% owner financing; also 25-50-100-200 acres, bush, fishing, hunting lots. 330 acres, private lake, ideal for golf course, near Morin Heights. For info call:

(613) 632-5710 22-tf

ROYAL BANK
BANQUE ROYALE

MORTGAGE RATES
1 year = 8.25%
2 years = 8.75%
3 years = 9.50%
4 years = 9.75%
5 years = 9.90%
Call us 613-525-3885
or 1-800-267-2452
*Rates subject to change without notification 22-tf

Real Estate

MOBILE home for sale, CSA approved in 1975. Must be moved. Asking $8,000 or best offer. Tel. 347-3481. 20-5p

$74,900
For A Brand New Home in The *DEMACA Project*
6-unit row housing
Plus
SAVE $2,000 More
if you order yours before construction ends
Contact:
Alain Lamarche—525-4681
Denis Campeau—525-1297
Or Your Favorite Real Estate Broker 22-1c

For Sale/To Let

SPACIOUS 3-bedroom home for rent in country, 2 miles west of Alexandria, available immediately, leave message on machine, Tel. 525-3492. 21-2p

Real Estate

FOR sale by owner: duplex — St. Eugene, good income property or starter home, asking only $39,900 or best offer, call (613) 527-5248.19-4c

MOBILE home with full basement on 36 acres of land. Tel. 528-4747 after 5 p.m. 22-1p

For Sale/To Let

COMMERCIAL space for rent, centrally located, 350 sq. ft. at Mill Square, available for repair shop, store or office; also 600 or 1,000 or 1,500 sq. ft. at other location in town. Call Claude at 525-2132. 52-tf

BUILDING lot, located on Hwy. 34, north of Fassifern, 250'x400'. For information call Stephane, 525-3692. 18-tf

Real Estate

TOWN OF ALEXANDRIA
OFFICE SPACE FOR RENT
Available July 1st — approximately 1200 sq. ft. of office space.
LOCATION: 9 Main St. N., 2nd floor Police Building
(Former Glengarry Interagency Office)
Interested parties should contact the undersigned:
LEO POIRIER, CLERK-ADM.
Town of Alexandria
90 Main St. South
Tel: (613) 525-1110 21-2c

For Sale/To Let

FOR rent, North Lancaster, 3-bedroom upstairs apartment including dining room, sunroom and fireplace, fridge and stove included with w/d hookup, access to yard. No pets. References required, $550 per month utilities included. Tel. 347-3938 (after 5 p.m.) 21-2p

MOBILE home for sale, 12x60, oil heating system, $10,000 negotiable. Tel. 678-3737.22-4p

HOUSE for rent: quiet country living five minutes from Alexandria, new 2-bedroom bungalow, available July 1, $550 per month plus utilities. Call 525-2473. 22-3p

FOR rent, 1-bedroom log house for single person or couple, quiet country setting, 9 km west from Alexandria. Tel. 525-4639. References please. 22-1p

LANCASTER: 3-bedroom duplex for rent, central location on quiet street. For further information call 347-2026. 22-1c

LANCASTER: 2-bedroom apartment for rent, includes fridge, stove, parking with plug-in, coin operated laundry room. For more information — 347-7741. 22-4p

2-bedroom unit, Alexandria, recently redecorated, washer/dryer hookups, available June 1, $324 plus utilities (gas, hydro and water). Tel. 527-1066 after 6 p.m. 22-1p

FOR rent: 3-bedroom bungalow, in-ground pool, adults preferred. Utilities included. Tel. 525-3419. 22-1c

3-bedroom house in Alexandria for rent, with a garage. For more information, call at 525-4395, ask for Joanne. 22-2p

OFFICE FOR RENT
Ideal for Small Business
360 sq. ft.
Convenient, Accessible, Bright, Parking, Heat, Elec. A/C Inc.
REASONABLE RENT
Office Services Available
936-2722 22-1c

Apartments

2 and 3-bedroom apartments, washer, dryer, fridge and stove available, $32 for heating, hot water included in rent. Tel. 525-2125 or 874-2004. 17-tf

49 Elgin St. West, Alexandria, upper 2 bedroom, $350 per month, plus utilities, in excellent condition, available immediately. Call 525-1549 or 1-592-1624. 18-5c

SPACIOUS modern one-bedroom suite near town, semi-furnished only to adult tenants who care. References. Non-smokers preferred, $415. Tel. 525-3793. 19-4p

MODERN, private studio type unit, near town, for single, clean, quiet tenant only. References. Non-smokers preferred, $330. Call 525-3793. 19-4p

1-bedroom apartment, 26 Lochiel, Alexandria. Tel. 525-1330. 19-tf

2-bedroom apartment, 4 St. Paul St., Alexandria. Tel. 525-1330. 19-tf

2-bedroom apartment for rent, 232 Boundary Rd. E., close to church and schools, private driveway, utilities included. Tel. 525-4008.19-4p

1-bedroom apartment, $375, first floor, ideal for senior; 1-bedroom apartment, $350; 2-bedroom apartment, $390; 1-bedroom apartment with fridge and stove, $395, utilities not included, available immediately. Tel. 525-1955. 20-tf

NEW 1-bedroom apartment to rent, with or without utilities, close to church, 198 Main St. S. Tel. 525-3397. 21-tf

LANCASTER: 1-bedroom apartment for rent, July 1, $325 a month. Call Maurice, 347-3443.21-3c

UPSTAIRS apartment for rent, 2 bedrooms, electric heat, very neat, 89 Dominion, $425/month, available July 1. Call 347-3752 after 7 p.m.21-2p

3-bedroom apartment, large living room, large kitchen, freshly painted and carpet, utility room, corner of Peel and Sandfield. For viewing call 525-4777. 22-1p

SPACIOUS, quiet 1-bedroom country apartment, available July 1. No children please. References required, $365 per month utilities included. Tel. 347-3543. 22-2c

RENOVATED 2-bedroom apartment in Maxville for rent, fridge and stove included, $399 per month. Tel. 623-8912. 22-tf

1-bedroom apartment for rent, very nice, quiet building, fridge and stove included, Parkwood Hills Apts. in Vankleek Hill. Tel. 874-2333. 22-2p

2-bedroom apartment for rent in Alexandria at low cost. Call after 6 p.m., 874-2572. 22-2p

2 Bedroom
Downstairs Apartment
Centrally Located
Partly Heated
525-2646 22-1c

Marine

14-ft. fiberglass canoe, flat stern, 1½ h.p. Evinrude motor, $450 for both. Tel. 527-3351. 21-2p

SCANOE canoe for sale, $550. Call at 525-1430.

Garden Centres

QUALITY
BEDDING FLOWERS
& Vegetable Transplants
NOW AVAILABLE
Open 7 days a week
9 a.m. to 7 p.m.
Gerbig's
FARM MARKET
4 miles east of Lancaster
on old Hwy #2
Tel: 347-2707 21-1c

Marlin Orchards & Garden Centre
Nice selection of
Trees, Shrubs & Evergreens
Annuals and Perennials
White marble stones, 20 kg bag $3.95
10 bags or more — $3.50
Open Mon. - Fri. 8 a.m. to 8 p.m.
Sat. & Sun. 8 a.m. to 5 p.m.
Hwy 2, 2 km west of Summerstown Rd.
931-1213 21-1c

Garden Centres

JEAUROND GARDENS
Planting time is here!
Tomatoes, Cucumbers & Assorted Vegetable and Flower Plants, also Potatoes.
Evariste Jeaurond
Glen Robertson Rd
525-3385 22-2c

JUST FARMS
BEDDING FLOWERS
$1.50 to $2.50 per flat
HOT HOUSE TOMATOES
Vine Ripened, Pesticide Free, hydroponically grown
Little Third, Kenyon
525-1251 22-1c

Gauthier's Greenhouse Garden Centre
COMPLETE GARDEN CENTRE
—PEAT MOSS—
6 cu. ft. only $7.50
Gift Certificates 37-tfc
RR #1, CURRY HILL
Our Correct Phone # is
347-2237

Produce

SELECTION of fast growing pedigree rabbits — Californians and New Zealand White. Start your rabbitery the right way. Tel. 347-2288 days or 347-3866 evening. 4-tf

GROUND feed, shelled corn, barley, oats, wheat, mixed, $7/100 lbs. Your bags, 9 a.m.-5 p.m. Closed Sundays. Also large seed, black buckwheat, 15¢ per pound. Pay no more. George Crites, 527-5393. 19-4p

CASTONGUAY Excavation. Small quantities screened and unscreened topsoil. Delivered. 347-3396. 19-4p

SPEEDRITE electric fence systems equipment and supplies. Deer and livestock fencing. Sales and service. Bill Wood, RR1 Lunenburg, Tel. 534-8310. 20-4p

FOR sale: standing alfalfa, approx. 12 acres. Tel. 525-3117. 22-2p

SIMMENTAL breeding age bulls for sale. Call Lloyd Cross (613) 675-4697. 22-tf

CLEANED seed oats for sale, $8.50 per 40 kg. Tel. 525-1979. 22-1p

BUCKWHEAT seed (large), cleaned, 25¢ per pound. Tel. 346-5698. 22-3p

CEDAR posts for sale. Tel. 528-4225. 22-2p

Pets For Sale

MALE pups, Labrador/Collie cross, black, some white markings. Tel. 525-3806. 22-2p

FEMALE Rottweiler for sale, asking $150. Call Valerie after 4 p.m., 528-4225. 22-1p

PUPPIES to give away. Tel. 674-2903.

Poultry/Livestock

PUREBRED Nubian goats for sale, St. Polycarpe, Tel. 1-514-265-3269. 19-4p

PASTURE available for 40 heifers, good grass, shade and water. No bulls in neighborhood. Riceville, 524-5283. 21-2p

LAMBS for pasture, orders taken for freezer or BBQ; also black breeding ram for sale, 3 yrs. old, excellent. Tel. 1-932-1161. 21-2p

PUREBRED Simmental service bull for sale. Tel. 525-1722. 22-1p

REGISTERED polled Hereford bull for sale, ROP tested, delivery available, $1100. Tel. 346-5790. 22-2p

REGISTERED Holstein herd, may be sold individually, high production and show cows. Robert Rickerd, Tel. 874-2392. 22-1p

Farm Machinery

Best Buys In Used Equipment

—Case 450 dozer
—MF 204, 21' mast forklift
—IH 4000 windrower, s.p.
—Case IH 3309 disc mower/cond.
—IH 1190 mower condl, new paint
—AC 7020 tractor, 12-spd, PS, cab
—IH 684, 16-speed, 1260 hrs.
—13' Turnco packer
—Century 32' boom, 300 g sprayer
—MF 255 tractor, dual wheels
—Case 1370 tractor, cab, air
—IH 1066 hydro tractor, cab
—White 4-150 4-wd, cab, A-1
—IH 966 tractor w/cab, new paint
—Case IH 885,4-wd, cab, loader
—Case 580 S. E 4-wd ldr/backhoe
—NH 273 baler, wagon hitch

MARLEAU GARAGE LTD.
ST. BERNARDIN, ONT.
(613) 678-2033 FAX 678-2923
case

GREEN VALLEY KUBOTA LTD.
Low Interest on All New
KUBOTA
Tractors and Equipment

USED LAWN TRACTORS
1—MF 165 diesel w/loader
1—Rear-mount Mott mower, 72"
1—Kubota 14 hp diesel
1—Bolens 20 hp gas
1—Roper 16 hp SOLD
1—Bolens 11 hp w/front mower
1—Ford 18 hp w/mower

NEW YARD PRO (Roper)
LAWN TRACTORS IN STOCK
General Repairs
on Lawn or Farm Tractors
Massey Ferguson Parts
& Service Available
HOURS: Mon.-Fri. 8-5; Sat. 8:30-12
525-2190
HWY. 34, GREEN VALLEY 22-1c

ALEXANDRIA REALTY LTD.

REAL ESTATE BROKER
137 MAIN STREET SOUTH, ALEXANDRIA
525-4144

OPEN HOUSES

SATURDAY, MAY 30
2 - 4 p.m.



525 Main St. South, Alexandria
Your Hostess: Cathy Claude
3-YEAR OLD HOME, (NO GST), hardwood floors, 2 bathrooms, finished rec room, insulated garage, fenced back yard, double paved driveway. Come and see for yourself what this home has to offer. Asking $124,000.

MAY 30 and 31
2 - 4 p.m.

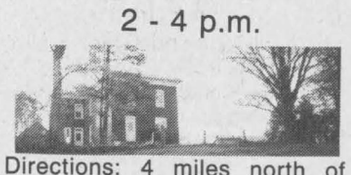

Directions: 4 miles north of Dalkeith, Cty Rd 23, McNaughton side road.
Your Host: Robert Rickerd
JUST LISTED: HOBBY FARM, 80 acres, brick house built in 1915, hardwood floors throughout, 5 bedrooms, 2880 sq. ft., good barns, 8 acres of mixed bush, apple orchard, very private hilltop setting. Approx. 5 miles to Hwy 417. Come check this one out!

HOBBY FARM: Alexandria area, 99 acres land, good fencing, barn recently upgraded with 10 standing stalls, plus a box stall for horses, 13 ties for cattle, barn cleaner, good house with 3-4 bedrooms, $144,500 MLS.
HOBBY FARM: 117 acres with river running through property, 40-50 acres mixed bush, peaceful, private setting with mature trees to shade the verandas of the 3 bedroom home, oak kitchen, family room with cathedral ceiling, 2 bathrooms. Detached double garage, large barn, 2-horse log stable. Asking $139,000! WE'LL HAVE AN OPEN HOUSE JUST FOR YOU...CALL 525-4144 for your appointment.
COMMERCIAL LOT: Prime location...downtown Alexandria. Almost 11,000 sq. ft. zoned "Special General Commercial" A good investment for the right person with the right ideas! Call office for details! MLS
ALEXANDRIA: Home for the executive. Quality built, 4-bedroom, 3 bathrooms, finished basement plus much more. Has to be seen! Please call for an appointment. Asking $188,000 MLS
JUST LISTED: Hilltop setting, beautiful view, southern exposure,only 1½ miles from Alexandria on paved road. Very private. Over 2,000 sq. ft. of living area. All brick bungalow.
LOOKING FOR A BUNGALOW? Come and see this one for yourself. Home shows very well. Bright living room with brick fireplace, home is decorated in pastel colors, features large garage with woodstove. Priced to sell at $64,900.
BUSINESS & LIVING QUARTERS just north of Alexandria. Lots of potential. Vendor must sell.

Therese Menard	Jean Paul Claude BROKER	Cathy Claude	Robert Rickerd SALES REP	Clair Rickerd	Mavis Fletcher
SALES REP	Cathy Claude	SALES REP	Clair Rickerd	SALES REP	SALES REP
525-1105	SALES REP 525-3047		SALES REP 874-2392		874-2761

MacMILLAN AND HOWES REAL ESTATE LTD.

MLS MULTIPLE LISTING SERVICE
195 Main St. South
Alexandria
525-3039
REALTOR
Cornwall Office
933-6524



195 Main St. South
Alexandria

OPEN HOUSE

Sunday, May 31
2 - 4 p.m.
GLEN ROAD, Hobby Farm with spacious 3 bedroom home, extra large living room, horse barn, paddocks, 33 acres, some bush. Asking $129,000. Directions: 2 miles north of 401 on Cty Rd 27 then 1½ miles west from big rock.
Hostess: Amy Ward 347-2858





JUST LISTED! 3 bedroom bungalow with fireplace, finished basement, attached garage, patio, large lot, quiet street in Green Valley. MLS 2-37



LOCH GARRY, 3 bedroom cottage on the lake, 80 ft. water frontage. Picturesque view from the treed and landscaped lot. Call for details. MLS 2-40

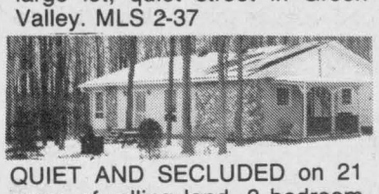

QUIET AND SECLUDED on 21 acres of rolling land, 3 bedroom home with maintenance free exterior, large garage and other extras, good for commuting. MLS 2-1
GOOD HIGH BUILDING LOT covered in hardwood bush with cleared building area, between Kirk Hill and Dalkeith. MLS 2-41
FOUR BEDROOM HOME, landscaped lot, formal dining room, insulated garage. Very good condition. Bishop Street, Alexandria, $96,000 MLS 2-33



TWO BEDROOM BUNGALOW, hilltop setting among the trees on 4.26 acre lot. Asking $76,500. MLS 1-70
TAYSIDE: Why rent? 2 bedroom mobile home on a nicely treed leased lot. Just listed for only $19,000. MLS
JUST LISTED! New 2000 SF home with hardwood floors and many extras, garage-workshop, 42 acres, mostly treed, overlooking valley, Martintown area, $175,000 MLS
EXCELLENT WAREHOUSE AREA plus storefront suitable for some commercial business. Must sell. Call for details. MLS 2-6

Carolyn Bourdeau — 932-5807
Ewen McLeod — 525-2479
Howard Broten — 525-4597
Hugh A. McDonald — 525-2844
D.A. MacMillan — 347-7739
Amy Ward — 347-2858
Carol Fortier — 933-2080
Joe Gunn — 937-4866
Lusia Jasiewicz — 527-2044

RE/MAX®
Guy Bonin
Broker
RE/MAX Carillon Realty Ltd.
1 Main Street, East, Suite 300
Hawkesbury, Ontario K6A 1A1
(613) 632-8563
24 HOUR ANSWERING SERVICE

GLEN ROBERTSON — Country Hotel, converted into a roominghouse with owner apartment. ONLY $65,000. (Financing available)

DALKEITH — General store on Main Street, complete with equipment - stock purchase separately. Gross sales and other info. from listing broker.

GLEN ROBERTSON — Investment property on Main Street. Two large apartments including a commercial space. Possible gross income, $950 per month. REDUCED TO $68,000.

SPRINGTIME IN THE HEIGHTS
The Price Is Right....The Interest Is right
LANCASTER HEIGHTS
COUNTRY LOTS
$14,000 to $18,000



Come and enjoy the peaceful atmosphere of the Heights. Call today for our site map and price list. We are located in the Township of Lancaster and adjacent to the Quebec border.
Mike Samson, Sales Manager 613-347-2476
Evenings & Weekends 613-874-2612 6-tf

R. Vaillancourt
REAL ESTATE - IMMEUBLES
TEL: 613-525-3419 • 405 Main St. S. Alexandria
"SERVING GLENGARRIANS FOR OVER 30 YEARS"
Doug Baxter 525-1939
R. Vaillancourt 525-3641 or 525-3419

OPEN HOUSE
SUNDAY, MAY 31st, 2-4 p.m.
Your host: Doug Baxter
Directions: North of Vankleek Hill to Borris Road (approx. 2-1/2 mi.) west on Borris Road 3/4 mile. Follow Signs



THE HOUSE THAT LASTS CENTURIES
HILLTOP: 1.37 private mostly treed acres, almost new 1½ storey solid pine log home offering over 1600 sq. ft. quality finish throughout, well appointed kitchen, dining room, living room with fieldstone fireplace, 3 bedroom upper floor including spacious master bedroom with second floor deck, bathroom with Jacuzzi, mostly finished basement with rec and game room with airtight wood stove, entertaining back yard deck, wrap-around veranda, double car garage and much more. MLS. Come visit this unique home. PRICED TO SELL!



THINKING HOBBY FARM?
ALEXANDRIA AREA, close to town, paved road frontage, 3 bedroom brick tastefully renovated home, partly finished basement, rec room with bar, carport, 850' paved road frontage, 4 entrances on Glen Robertson Road, 45 rolling acres, spring fed pond and much more. MLS. PRICED FOR IMMEDIATE SALE. CALL TODAY.



EXECUTIVE TOWN LIVING!
ALEXANDRIA TOWN, just a short distance from town, quality construction 2200 sq. ft. 3-4 bedroom angelstone home with spacious kitchen, formal dining room, living room with fireplace, main floor laundry room, 3 baths including main bath with marble jacuzzi, garage, carport, triple paved driveway, double fully landscaped lot. PRICED WAY...WAY...WAY BELOW REPRODUCTION COST.

YOUR OWN COUNTRY MINI ESTATE



The setting of this classic home is amidst the rolling hills of Glen Roy on its own private secluded 11.5 rolling treed acres of maple, wild apple trees, your own trails for walking, cross country skiing, etc. and this quality built home offers a main floor family room with fireplace, well appointed kitchen with built-in appliances, formal dining room with chandelier, formal living room, powder room with 4 pce bath as well as a guest bedroom with its own 3 pce ensuite. Enjoy the low heating cost with the energy efficient heat pump (central air), partly finished basement which includes a laundry room, storage room, spare bedroom or office, workshop with entrance to the garage. PRICED TO SETTLE ESTATE AT ONLY $149,900. Call Today!

Farm Machinery

MASSEY baler #9, uses plastic twine, good condition. Tel. 347-2235 after 5 p.m. 22-2p

MAXVILLE
Farm Machinery Ltd.
Mon. to Fri. 8:00 a.m. to 5 p.m.
Saturday 8:00 a.m. to 12 noon

Ford FORD NEW HOLLAND
SALES
SERVICE
PARTS

KVERNELAND DION

Good selection of New Holland Hay & Forage equipment in stock
Interest free to Sept. 1, 1992
or 1.0% Interest for 18 months
Also
New Ford Tractors 6.9% up to 48 months financing
Used Tractor & Equipment Finance
9.9% up to 36 months

USED TRACTORS
Ford 6710 cab, new motor
Belarus 820, 4-wd
Universal 640, demo, 4-wd
Ford 4630 2-wd
MF 135, rebuilt motor
MF 202, gas, loader
MF 33, gas
Ford 801, 2wd, Select-o-speed

USED EQUIPMENT
WHITE 14' disc
KEWANEE 10' disc
MF 8', 3pth disc
ALLIED 19', 3pth cultivator
IH 16', 3pth cultivator
NH 782 Harvester with pick-up, excl
36 ft. elevator Little Giant
Owatona Grinder Mixer 83
DEutz discbine, 10½ ft.
3-20 ft. bale thrower racks, steel
NH 450 mower, 3-pth
MF 775 swather, hydro-static
JD 800 swather
NH 1012 auto. bale wagon
NH 479, 9' haybine
NH 488, 9' v.good
NH 489, 9' excellent
MF 495 haybine 12'
NH 316 baler with #70 thrower exl.
NH 848 round baler, demo.
NI 483 round baler 4 × 4 exc. cond.
NH 680 manure spreader, end gate
NH 329 manure spreader
NH 513 manure spreader
NH 519 manure spreader, end gate
JD N1610 chisel plow, like new
Ford plow 3 × 14, 3 pt
Kvern L. plow 3 × 16, rollover, exl.
IH 720 plow SM 5 × 16, very good

GOOD SELECTION OF USED DION BOXES

Highland Road, Maxville
527-2834 21-1c

Ford FORD NEW HOLLAND
TROTTIER FARM EQUIPMENT LTD.
Hwy. 43, Alexandria
Tel. 525-3120
FORD & NEW HOLLAND
Authorized Sales & Service

LARGE CHOICE OF NEW FORD TRACTORS
From Ford 1220 up to Ford 3930 and 4630
Just arrived: Ford 6640, Powerstar
LOW INTEREST
See Us For Details

USED TRACTORS
1—IH 766. cab, dual wheels
1—Ford 3000
1—MF 165
1—IH 434, gas
1—Ford 440 loader SOLD
1—Ford 4600
1—Ford 1210, 4 × 4 w/loader
1—MF 150 and loader SOLD
1—Ford 6500 TLB with new engine
1—IH 300, gas

NEW KONGSKILDE CULTIVATORS
USED DISCS IN STOCK
Vreten ROCK BUCKETS

Round Bale Bagger
Tube-O-Lator
one in stock now

NORMAND DUMP TRAILERS IN STOCK!
choppers, balers (round and square), mower/conds., rakes, tedders, bale wagon racks
Large display of New Holland Hay equipment. Good choice of spreaders

Excellent selection of New and Used wagons
Zero Grazers
Truck Cushion Hitches

WOODSPLITTERS
3 pth, hydraulic
Good Supply of Loader buckets custom fit to your loader.

GOOD SUPPLY OF GENUINE FORD PARTS
OIL, FILTERS AND BATTERIES FOR SUMMER WORK
NH PARTS IN STOCK

CHOICE USED EQUIPMENT

BUSINESS HOURS
8 a.m. to 5:30 p.m.
Sat. 8 a.m. to 12 noon 22-1c

Farm Machinery

ATTENTION farmers, Robert's Rental now sells industrial hose, agricultural spray, food and beverage, petroleum, water, etc. Tel. 525-2807 or 525-1124. 7-tf

JOHN Deere grain drill, 16-run, 7" spacing. G. Cameron, 525-2626. 20-3p

TWO 3-section land roller and two sets of 28 drag disks. Tel. 347-2123. 21-2p

2 tractors: Ford 3000, Nuffield, International haybine, rake, 3-furrow plow, large tandem trailer, 2 discs, baler, stooker, elevator and harrow. Phone after 6 p.m., 932-6111 or 938-6735. 21-2p

MF 12 baler, 3 pth harrow, 5-ft.; 16 ft. hay wagon; sun rake; NH 7-ft. side mower. Tel. 525-3085. 21-2c

ALLIED stooker; stook-fork; IH plow, reset, 4-share, 14 ft.; fertilizer spreader, Lely, 3 p.h.; Electric generator, 22 kw, 110/220 v, PTO-driven on wheels. Tel. 874-2571. 22-2p

NEW Idea haybine, in working order, reasonably priced. Tel. 347-2949. 22-1p

990 IH 9-ft. cut haybine, 2-row corn cultivator. Tel. 525-2727 after 6 p.m. 22-1p

SUPER DISCOUNTS ON USED EQUIPMENT
USED TRACTORS
1—IH 884 with loader
1—Ford 6600
1—Ford 3000
USED MACHINERY
1—NH 630 round baler
1—NH 353 grinder/mixer
1—NH 25 forage blower
1—Deutz rake/tedder
2—Kasten forage boxes
1—Hesston 9½' rake
1—JD ANT-600 utility vehicle
1—NH 718 harvester w/pick-up and corn head
1—Overum semimount 5-furrow plow
2—Market 400 b.u. grain box
2—NH 489 haybine
2—NH 488 haybine
2—MF "Sun" rake
1—NH 56 rake
1—Kuhn rake/tedder
1—NH 310 baler
1— NH 273 baler
1—MF 128 baler
1—NH 411 disc/bine
1—Fahr tedder
1—NH 782 forage harvester
1—Hesston 7020 forage harvester
2—IH 990 mower/cond.
1—IH 175 swather
1—NH 707 hay pick-up
1—MF 10 baler
1—NH #8 forage box (L.H.)
1—A/C N5 combine with 6 row cornhead
1—IH 430 baler
1—MF 81 mower cond.
1—IH hay conditioner
1—A/C mower cond.
2—Allied stooker
1—Dion 750 forage harvester

Ford FORD NEW HOLLAND KVERNELAND
FERNAND CAMPEAU et Fils Inc.

After the sale . . . it's the service that counts!

Open: Mon. - Fri. to 5:30 p.m.
Saturdays 8 to noon
Dalhousie Station
514-269-2737 22-1c

Business Opp

REVOLUTIONARY home mailing program pays you $1 for every envelope you stuff plus 50% commission on every sale. (Up to $100 — order). Send self-addressed stamped envelope to N. D. Press, P.O. Box 1823, Cornwall, Ont. K6H 6N6. 19-4c

Wanted

SEEKING old postcards, documents and letters. Will appraise at your home if desired. Call after 4 o'clock, Roger, 514-763-1049. 18-5p

HAY wanted immediately, good quality 1991 crop; also wanting hay from 1992 season. Call Hayworld, 613-538-2721 or 613-987-5409.22-3c

WANTED: patio door, 6 feet wide. Tel. 525-2862. 22-1p

WANTED: used overlock sewing machine to buy. Call 874-2494. 22-1p

Personal

THANKS to the Sacred Heart of Jesus for favors obtained. C.J. 21-2p

Work Wanted

YOUNG man with truck and equipment will do yard cleanup, painting, grass cutting, and odd jobs. Good rates. Tel. 874-2634. 22-4p

CHILD CARE
Lancaster/Bainsville Area
Experienced Mother will care for your child in my home.
Receipts & References Available
Please call Sue at 347-3845 22-2c

Help Wanted

LIVE-IN companion for elderly lady. References required. Apply to P.O. Box 202, Martintown, Ont. K0C 1S0. 22-2p

WOULD like licensed hairdresser to work in salon, has to be bilingual. Call Sylvie Proulx, 514-269-2085. 22-2p

NEW & USED CAR DEALERSHIP
Requires SALES PEOPLE
Aggressive and motivated. Experience preferred but not necessary. Will train.
Interested persons contact Bruce at
525-3760 22-1c

Help Wanted

CRUISE ship jobs hiring! Summer/year round, $300/$900 weekly. Photographers, tour guides, casino workers, deck hands, plus more! Hawaii, Carribean, Bahamas. Tel. 1-504-646-4504, ext. C2917, 24 hrs. 21-4p

WORK your own hours! By assembling 50 pairs of stylish earrings at home. Simple instructions. Info: Send a self-addressed stamped envelope to: BOLAN Inc., ext. 343, 4325 Steeles Ave. West, suite 225, Downsview, Ontario M3N 1V7. 22-16p

CONTROLLER REQUIRED
An independent agricultural supply centre located in Eastern Ontario is seeking a professional accountant.

The successful candidate will be responsible for the following:
- Co-ordinate and supervise the accounting department
- Prepare all financial information as required
- Prepare complete budget forecasts and monitor their progress
- Assist in financial decisions of company
- Implement effective cost control programs

The candidate we're looking for must be highly motivated, possessing strong managerial skills with a proven track record.
Candidate must be fluent in both official languages and have computer experience.
Please submit your application in writing together with your resumé to:

BOX L
The Glengarry News
P.O. Box 10
Alexandria, Ont. K0C 1A0 22-2c

SPORTS COMPLEX DIRECTOR
MAXVILLE, home to North America's largest Highland Games, is a picturesque village, located just off Highway 417, fifty kilometres southeast of Ottawa.

We are seeking an individual with above average management, interpersonal communication and motivational skills to administer and promote our modern arena, ballfields and banquet facilities. Candidates should have a knowledge of General Maintenance procedures and formal training in Recreation (or its equivalent in practical experience). The successful candidate would also be highly self-motivated and possess PROVEN marketing and promotion skills. As well, further consideration will be given to applicants with a valid Refrigeration Certificate and multilingual abilities.

We offer a comprehensive benefits package and a salary commensurate with your experience. If you are looking for a challenging career in a delightful rural setting, and feel you qualify for this position, please forward your resume and salary expectations (postmarked no later than June 3, 1992) to:

VILLAGE OF MAXVILLE
P.O. Box 277, Maxville, Ontario K0C 1T0 21-2c

VON CANADA *Caring for Life / Souci de la Vie*
VICTORIAN ORDER OF NURSES

TEMPORARY FULL TIME RNA POSITION
Applications are being accepted for the Alexandria area.
Current Certificate of Competence from the College of Nurses in Ontario. Minimum 2 years experience.
Must have Medication Administration certificate. Footcare and Asepsis courses an asset.
Ability to work independently and proven ability to work cooperatively with a nursing team.
Excellent observation, communication and interpersonal skills.
Must be bilingual.
A current driver's licence and the use of a car is necessary.
DEADLINE DATE FOR APPLICATIONS: June 5, 1992

Send resumé to: Mrs. P. Gauley
Nursing Supervisor
VICTORIAN ORDER OF NURSES
Eastern Counties Branch
P.O. Box 1089
Alexandria, Ontario K0C 1A0 22-1c

GLENGARRY INTER-AGENCY GROUP INC.
JOB VACANCY
RECEPTIONIST & ENQUIRY CLERK
We require one (1) person to work five (5) days per week in Alexandria.
This person will:
—Register and/or assist claimants/clients for employment and/or unemployment.
—Respond to, in person and/or telephone inquiries received from the general public relative to various employment programs and services administered by the Human Resources Centre.
QUALIFICATIONS:
—Knowledge of the Employment & Immigration Canada Program.
—The person must demonstrate maturity, sensitivity and confidentiality with clients.
—Must have communication skills in both French and English.
—Computer knowledge would be an asset.
TERM CONTRACT — Starting Salary: $375.00/week.
All resumés will be received until 4:00 p.m. JUNE 3rd, 1992.
at
THE GLENGARRY INTER-AGENCY GROUP INC.
P.O. Box 1060
9 Main St. North
Alexandria, Ont. K0C 1A0
Attention: Jo-Ann Trottier

LE GROUPE INTER-AGENCE DE GLENGARRY
POSTE DISPONIBLE
COMMIS A L'INFORMATION & RECEPTIONNISTE
Le poste offert est dans la région d'Alexandria. Ce poste demande un travail, 5 jours par semaine.
FONCTIONS:
—Admettre et assister les clients(es) et/ou l'employeur concernant l'emploi et/ou l'assurance-chômage.
—Répondre aux clients(es) en personne et/ou téléphone aux demandes de renseignements sur les différents programmes gérés par le Centre des Resources Humaines.
CONNAISSANCES & APTITUDES:
—Avoir des connaissances du programme de l'Emploi & Immigration du Canada.
—Démontrer maturité, sensibilité et confidentialité.
—Etre bilingue (Anglais et Français).
—Avoir de l'experience en ordinateur - un atout.
CONTRAT A TERME: Salaire commençant à $375.00/semaine.
Faire parvenir votre curriculum vitae avant 4h00 p.m. le 4 JUIN 1992
au
GROUPE INTER-AGENCE DE GLENGARRY
C.P. 1060
9, rue Main
Alexandria, Ont. K0C 1A0
A l'attention de Jo-Ann Trottier 22-1c

Help Wanted

ASSEMBLE light products at home. Easy work — excellent pay! We provide details — 24 hrs. (613) 786-5929 Ext. # C231. 12-tf

KUWAIT, Saudi workers needed $35 and up per hour. Tax free. Both skilled and unskilled. For information call 615-779-5505 ext. K 1957. 19-4p

YOU'RE between 8 and 16 yrs. old; want to earn money. Information 678-3183. Parents consent needed. For Alexandria and Cornwall area.19-4p

Help Wanted

WANTED: Young man determined to work on a dairy farm, around 15 years old. Tel. 347-3311. 22-2p

Services

ROD'S Window Cleaning Service, commercial, residential, store fronts. Free estimates. Reasonable rates. Tel. 525-3772, leave message. 22-2p

SEWING machine repair, all makes, repaired at your home or my workshop. Repairs guaranteed. Call 525-1737. 22-3p

PAINTING indoor and outdoor and small repair. By hour or job. Call evenings 525-3122. 22-2p

CONSTRUCTION — Renovations — Roofing, Rock Pepin, RR2, Green Valley, Ont. K0C 1L0, Tel. 525-3581. Call for free estimates. 22-4p

LOTTA MUSIC
MOBILE DISCOTHEQUE
WEDDINGS • STAGS • PARTIES
MUSIC FOR ALL OCCASIONS
EARLY BIRD BOOKING DISCOUNTS AVAILABLE
Call: G. RENAUD at
525-4401 19-5p

SCOTSDALE
Custom Round Baling and Sales
3 ft. to 6 ft. diameter
by 4 ft. long
AVAILABLE 7 DAYS A WEEK
347-3235, 528-4424
and 936-6301 22-4p

BULLETIN
BOAT, TRAILER AND MOTOR HOME STORAGE
FENCED AREA — 24 HR. ACCESS
RATES PER SPACE:
Weekly $15.00 Seasonal $150.00
Monthly $50.00 Annual $250.00
THE GLASS PLACE
215 Military Road North, Lancaster, Ontario
347-1428 22-1c

Services

VIDEO: A professional videographer with broadcasting equipment and lighting, will do artistic wedding videos. If interested for more information or reservations contact Mario at 514-962-5148 or leave message at 525-4247. 22-1p

THE Perfect Handyman. Looking for someone to build your deck, verandah, patio, garage, etc.? Your choices and tastes are his limits. Want to renovate? Can't afford to pay contractor prices? Shed prices available. Vinyl finish w/shingle roofing. 8'x8'/$900, 8'x10'/$1150, 8'x12'/$1350, 10'x12'/$1450. Free estimates. Guaranteed customer satisfaction. Call Robert at 613-525-2197. 21-4c

JAKE AT WORK
MOBILE DISCOTHEQUE
Weddings - Stags - Parties
525-4016 • 525-1973
Jacques Massie 32-34tf


THE EXPERTS MAKE THE DIFFERENCE...
FENEXPERT Windows and Doors
Vitrerie
GREEN VALLEY
Glass Ltd.
525-2704 5-tf

Miscellaneous

Miscellaneous Sales

CROSS CANADA MARKETPLACE
IT'S FAST - IT'S EASY! ONE CALL, ONE BILL DOES IT ALL.
THINK BIG - CALL THIS NEWSPAPER FOR DETAILS.

CAREER TRAINING
LEARN AUCTIONEERING at the Southwestern Ontario School of Auctioneering. Next class: July 11-17. Information, contact: Southwestern Ontario School of Auctioneering, R.R.#5, Woodstock, Ontario, N4S 7V9. (519) 537-2115.

STEEL BUILDINGS
BEST BUILDING PRICES - Steel Straitwall Type - not quonset - 32x54 $7344; 40x72 $10,276; 50x90 $15,882; 60x126 $22,972 - other sizes available -Spring Clearance - Paragon - 24 Hours 1-800-263-8499.

THE LAST STEEL BUILDING YOU'LL EVER NEED. FUTURE STEEL BUILDINGS is the recognized leader in affordable, top quality, Arch Style Steel Building. Why pay more? Call 1-800-668-8653.

BUILD A BETTER BUILDING - Ontario Manufacturer DIRECT...Many sizes and types available. Ex: 40 x 60 VALUE $8,684. NOW $6,696. ERECTED - SAVE $1,988 - not including foundation. "IF PRICE IS NO OBJECT, WHY NOT SPEND A LITTLE LESS" Call Pioneer 1-800-668-5422. First in buildings since 1980.

SPAN-TECH STEEL BUILDINGS LTD. - Complete Pre-engineered All/Steel and Wood/Steel buildings, CSA & CWB certified. Self-erected with contracting available. Call today for free brochures. 1-800-561-2200.

BUSINESS OPPORTUNITIES
EXTRA INCOME! Grow baitworms in your basement or garage. Odorless operation. Low investment. Market guaranteed! Free information. Early Bird Ec ology, R.R. #1, Smithville, Ontario, L0R 2A0. (416) 643-4252.

EARN UP TO $4,000+ PER MONTH with a computer working from your home in a revolutionary information processing business. Full training. Call Technithon 1 - (204) - 489-6317.

HELP WANTED
We need you to sell toys & gifts for C & M Gifts. NO INVESTMENT, NO DELIVERIES, no collection. Call 519-258-7905 or fax 519-258-0707 for free info.

BUSINESS SERVICES
GOVERNMENT GRANTS, LOANS & assistance programs (Federal & Provincial) for your new or existing small business. Information (514) 937-2422 ext. 98.

AMAZING GOVERNMENT GRANTS (free money) monthly benefits and low interest (easier credit) loans revealed. Canadian residents only. Business or personal details explained 1-416-482-3000 extension M101.

FLAGS
FLY THE FLAG. Beautiful Canadian flag - 27 x 54 inches. Extendable pole, mounting bracket. Only $24.95. FTF Marketing. Phone (416) 496-8181.

VACATION/TRAVEL
RENT: FLORIDA CONDOMINIUMS, minutes from Disney, Epcot, Sea World, golf, shopping, fully equipped. 2 baths, laundry, heated pool, spa, tennis. 1 hr. Busch Gardens. Weekly/Monthly. (613) 646-2030.

COTTAGE OWNERS. Register today with COTTAGES UNLIMITED rental service - listing commercial and privately owned cottages for seasonal, monthly, weekly rentals. Free owner's package. Fax (613) 283-9119, Phone (613) 284-0400.

FRANCHISE OPPORTUNITY
WORK WORLD. CANADA'S LARGEST FRANCHISED WORK & CASUALWEAR RETAILER - 150 STORES STRONG. Area franchise now available. Comprehensive training and support. Southern Ont.: (416) 238-6317 phone, (416) 238-8959 fax. Northern Ont.: (705) 789-6797 phone/fax.

OUT OF TOWN PROPERTIES
PROPERTIES TO BE SOLD for unpaid taxes. Crown Land availability. For information on both write: Properties, Dept. CN, Box 5380, Stn F. Ottawa, K2C 3J1.

FOR SALE
Used Solar Electric Panels, $300 - $340, limited quantities. Wind Generators, Inverters, Accessories. Call Toll-free 1-800-667-6527 for complete catalogue. Soltek Solar Energy, #2F - 745 Vanalman, Victoria, B.C. V8Z 3B6.

ELECTRO FREEZE soft ice cream, yogurt and slush machines. Excellent quality and competitive prices. Interested in earning pleasing profits? Call us at 1-800-465-9721.

AUTOMOBILES FOR SALE
GOVERNMENT SEIZED/SURPLUS VEHICLES U.S. and Canadian low as $100. BMWs, Cadillacs, Chevs, Fords, Mercedes, Porsches, trucks, vans. Amazing details revealed 1-416-482-3000 extension V101.

AUCTIONS/FLEA MARKETS
ABSOLUTELY A REAL FLEA MARKET, Smiths Falls, every Sunday, year round. 150 inside booths. Something for everyone. (613) 283-8448.

CALABOGIE FLEA MARKET Open Sat-Sun 10-5. Antiques, crafts, collectibles, bakery, meat market roadhouse fries ice cream, nature trails and bird park. Vendors welcome. (613) 752-2468.

REAL ESTATE
YEAR-ROUND LODGE, catering to senior groups; excellent return, 2000' shoreline, 6 acres, licensed, popular area: Haliburton Highlands. Timing now perfect. Bill Payne R.E. Ltd. Minden (705) 286-3124.

Your ad could appear in community newspapers in Ontario, or right across Canada, or any individual province. Space is Limited, so Call The Glengarry News Today!

BUYING OR SELLING SOMETHING UNIQUE?
Put your message in over 1,514,300 homes in Ontario and over 4,693,454 homes coast to coast.
See How We Can Help You!
(Ontario zones available)
Check with our classified advertising department

1892-1992 100 YEARS The Glengarry News
Shaping Your Future - Remembering Your Past
Single Copy 55¢ (G.S.T. included)
525-2020 VISA 347-7586

Services

PIANO — tuning, repairs and rebuilding, 25 years professional experience, highest quality work. Excellent references. Peter Kilpatrick, Tel. 527-3366 (Maxville). 10-tf

ELECTROLUX, the #1 name you can trust. For supplies or service, call your local authorized dealer — Maurice Menard, 874-2255. 22-1c

FRANCIS Gas Station-Car Wash, 89 Main, Backhoe services, transportation, boosting. Open 6 a.m.-11 p.m. Tel. 525-4701, if busy call 525-2338. 22-1c

dude

Serving You For 15 Years
MOBILE DISCOTHEQUE
Weddings • Stags • Parties
Call John willard
525-3203 3-tf

GRASS CUTTING
— Trimming
— Painting
— Cleaning
GOOD RATES
Contact Rene at
525-1250 21-2p

MUSIC FOR ALL OCCASIONS
Featuring Crisp, Clean CD Sound
Call Andre Larocque

C.D. Street
Mobile Discotheque
874-2878 3-tf

Fence-Building
Specializing in barbed wire & page wire fencing, corrals and loading shutes
Reasonably Priced
Alex and Rod Grant
936-0715
932-2786 21-4p

GRASS/LAWN CUTTING
—Homes
—Parks
—Cemeteries
• Fast and Efficient
• Reasonable Rates
Call Blake Hambleton at
347-2107 22-2p

DECKS
12x16 DECK WITH RAILING
PRESSURE TREATED LUMBER
$995.00 INSTALLED
TERRY POPLETT
525-2540 19-4p

Services



SKYLARK
MOBILE DISCOTHEQUE
Weddidngs, Stags, Parties
Music for all occasions
Tel: 525-2008
Jean Seguin 3-tf

SCREENED & UNSCREENED
TOPSOIL
Delivered or picked-up
Lancaster area - Loader on site
Tel: 525-3305 21-3p

M. PIETTE
ROOFING & SIDING
ROOF-PAINTING
Linsley St. E., Alexandria
525-4976 22-4p

Notices/Tenders

ALL injured workers, please reply to SD&G Resource Centre for Injured Workers, P.O. Box 782, Cornwall Ontario, K6H 5T7, or call 613-938-9111. 21-14p

NOTICE TO CREDITORS AND OTHERS

ALL PERSONS having any claim against the estate of the late STUART McCORMICK, of the Village of Maxville, who died on the 20th day of April, 1992, are required to submit full details, in writing, of their claim, on or before the 10th day of June, 1992, to the undersigned.

DUNCAN J. MacDONALD, Q.C.
Barrister and Solicitor
126 Sydney St.
Cornwall, Ontario K6H 3H2 21-3c

Ontario MGS
Ministry of Government Services **TENDER**

GENERAL CONTRACTORS

Tenders are invited to provide barrier free ramp, O.P.P. Detachment, Lancaster.
Site visit: 11:00 a.m. June 8, 1992.
Representative: Victor Hughes
KEM-036-93

'The Ontario Government intends that equitable employment practices be supported in the private sector and encourages you to take an active role in achieving the goals of employment equity.'

DRAWINGS AND SPECIFICATIONS on display at the Ottawa Construction Association, 196 Bronson Avenue, Ottawa.

Tender documents may be obtained from District Office, Ministry of Government Services, Concession Road, Postal Bag 2008, Kemptville, Ontario K0G 1J0 - 258-8255.

Sealed Tenders will be received until 2 p.m. June 18, 1992, at which time they will be opened in public. Tender closing in Kemptville.

The lowest or any Tender not necessarily accepted. 22-1c

CLASSIFIEDS GET RESULTS!

AUCTION SALE

BROWN'S AUCTION CENTER
South Branch Road, Cornwall
WEDNESDAY NIGHT, JUNE 3rd
Main Sale: 7:00 p.m. - Pre Sale: 5:00 p.m.

SELLING, beginning at 7:00 p.m. — 5 pce pecan bedroom set; Viking 3 door fridge; Moffat elec. range; nearly new Kenmore dryer H.D. 24''; Sears-O-Pedic ''Prestige II'' mattress & box spring, nearly new; 9 pce dining room set incl. china cabinet about 7-1/2 ft. long; server 36''; 6 chairs w/needlepoint; double pedestal Duncan Phyfe table w/3 leaves (table top needs refinishing); ''Juki'' commercial sewing machine w/reverse, runs beautifully; pair of sofa love seats, grey corduroy; indian style area rug about 9X12; other articles arriving after press time.

SELLING, beginning at 5:00 p.m. — Toys; garden tools; moped (Califfo); lady's bicycle; GE dishwasher; bench press & weights; golf clubs & cart; 8'' tires; some older tools; elec. chainsaw; hi speed grinder - portable plus many other interesting items.

TERMS: CASH COFFEE BAR
Robert Brown, Auctioneer — 932-7925 22-1c

NOTICE OF PROPOSED BYLAW

UNITED COUNTIES OF STORMONT, DUNDAS AND GLENGARRY

Notice is hereby given, as required by Section 300 of The Municipal Act, R.S.O. 1990, that the Council of the Corporation of the United Counties of Stormont, Dundas and Glengarry proposes to pass a bylaw for widening to a width of 26 metres and altering or diverting, as may be required, the following highway that is under the jurisdiction of the Counties:

County road No. 17 situated in the Township of Charlottenburgh from the township road allowance that is existent between Lots 50 and 51 in concession 1, N.S.R. to the Village of Lancaster and being a distance of approximately 5.65 kilometres.

The Advisory Roads Committee, appointed by County Council, will hear any person who claims that his land will be prejudicially affected by the bylaw, and who applies to be heard prior to June 26, 1992.

Dated at Cornwall, Ontario, this 15th day of May, 1992, for publiction on May 27, June 3, 10, and 17, 1992.

Mr. R.J. Lapointe, Co-ordinator/Clerk-Treasurer
United Counties of Stormont, Dundas and Glengarry
20 Pitt Street, Cornwall, Ontario K6J 3P2
(613) 932-4302 22-4c

Now You Can Be **BUG® FREE**



Insect Repellent Jacket
50% Cotton/50% Polyester
For use by fishermen, campers, hunters, linemen, surveyors, farmers, photographers, lumberjacks, roughnecks
MAJOR ORIGINALS
Williamstown 21-6p **347-3255**

TWILIGHT AUCTION SALE

5 miles east of Fassifern, off Hwy 34 on
THURSDAY, MAY 28th
at 6 p.m.

Ford 8-N tractor; 1979 Ford 3/4 ton truck, 4-wd; 8 ft. wheel discs; 6 ft. Bush Hog mower; MF hay mower; Ford hay mower; MF 3 furrow plow; 6 ft. McKee snowblower; drill seeder; John Deere hay wagon; drag harrows; tandem log trailer; older wagon; bobsleigh; fanning mill; side rake; Lumber: 75 pcs 2''x6'' 8 ft. long; set of ring chains; railroad ties; 35 foot pole; 25 foot pole; rear end loader; stone boat; manure spreader; upright scales; snow fence; 2 logging chains; chicken feeders; fiberglass truck top; kitchen range; Coke machine; refrigerator; elec. stove; color TV; annex box stoves; iron beds; china cabinet; crocks; bottles and many more items too numerous to mention.

TERMS: Cash Proprietors
Auctioneer: Mansel Hay Moise and Aurele Stang
Dalkeith 874-2597 22-1c

AUCTION SALE

2 miles east of Dunvegan, 3 miles west of Highway 34
SATURDAY, MAY 30 at 10:30 a.m.

Wood burning stove; kitchen set table and chairs; 2 piece wall unit with glass doors; antique radio and trunk; lawn chairs; air conditioner; humidifier; dehumidifier; right hand golf clubs; book stand; 8 ft. baseboard heater (new); coolers; gas barbeque; garden roller. Farmall Super C tractor (very good condition); chain harrows; trailer disc; Int. 2 furrow 3 pth plow; trailer; McKee single auger snowblower; 200 gal. water tank; ladders; wheelbarrows; 3 plastic tarps; cattle feeding tubs and storage boxes; 400 ft. of 1'' hose; welding braising rod; cutting torch; 4 heating tips; skillsaw; hydraulic plaster hose fittings; 2 shipping containers 8''x20''; DeWalt saw; electric fencers; carbide bits for drilling rack; blades for cutting concrete; propane tank (400 g); pipe fittings; all kinds of shop equipment; quantity of straw; lumber and plywood; tin; terracotta chimney liners (6); work benches; barbed wire; oils; greases; lights; gas cans; chain binders; drafting table; strapping; wrench set; ratchets and sockets; dump trailer for lawnmower; plus all kinds of small items. Farm has been sold.

TERMS: CASH Clive Riddell, prop., Dunvegan
Mansel M. Hay (auctioneer) Dalkeith 874-2597, 874-2589 22-1c

ESTATE AUCTION

of the late Dean Chesire
held on property of Don & Karen Wood
1 mi. south of Alexandria on Hwy 34, west on 1st of Kenyon - 1st house past Kenyon Tree Farm
SATURDAY, MAY 30 — 11 a.m.

Victorian sofa with carved oak leaves & acorns; Victorian side chairs; Grandmother & Grandfather armchairs; pedestal base marble top table; glass top secretary; pedestal base leather top table; 4 cane back chairs; recamier couch; nesting tables; glass; dishes; linens; pictures and frames; oil paintings; high quality watercolor paper, 100% cotton such as C.M. Fabrinene and others; end tables; lamps; ''Dretrel Queen'' headboard; highboy; triple dresser; vanity; fouton; pottery; books; 3 leather artist portfolios; storage box for canvas; rag rugs; area rugs; 8'x10' Indian rug; portable Singer sewing machine; sewing stand; linens; two French Provincial end tables; 3 ph post hole auger; land roller; Ford baler; 1982 Lada, as is; 1969 240D Mercedes; other misc. articles too numerous to mention.

TERMS: Cash or acceptable cheque CANTEEN
FLORA GRANT DUMOUCHEL AUCTION SERVICE
Ingleside, Ont. 537-2925 21-2c

ONTARIO GOVERNMENT TENDER

NOTICE TO EQUIPMENT OWNERS

Contractors are invited to tender on the following Ottawa District WINTER MAINTENANCE 1992/93, 1993/94, 2 (two) year contracts

TENDER 9-92-08	Snowplow trucks complete with operator(s).	
	Quantity:	4 each - Hazeldean 1 each - Summerstown
TENDER 9-92-09	Combination - Plow and 3.4 cubic meter Spreader Single Spinner unit with operator(s).	
	Quantity:	1 each - Summerstown, Morrisburg, and Winchester
TENDER 9-92-10	Combination - Plow and 6.0 cubic meter Spreader Single Spinner unit with operator(s).	
	Quantity:	1 each - Carleton Place
TENDER 9-92-11	Combination - Plow and 6.0 cubic meter Spreader Dual Spinner unit with operator(s).	
	Quantity:	1 each - Kemptville

Sealed tenders on forms supplied by the Ministry for all of the above tenders will be received by the District Engineer until 1:30 P.M., LOCAL TIME, WEDNESDAY, JUNE 17, 1992.

Specifications, information to bidders, tender forms and envelopes may be obtained in person or mail from the District Office, 530 Tremblay Road, P.O. Box 9530, Terminal, Ottawa, Ontario, K1G 0E4 or telephone (613) 745-6841.

Lowest or any tender not necessarily accepted. 22-1c

Ontario Ministry of Transportation Ministère des Transports

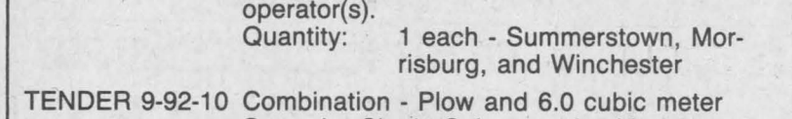

NOTICE

TOWNSHIP OF ROXBOROUGH

The Township of Roxborough is inviting proposals for a contract position to provide ''Site Personnel'' to maintain the Blue Box Depots in accordance with requirements set out by the Municipality.

ACKNOWLEDGEMENT OF THESE REQUIREMENTS MUST ACCOMPANY THE SUBMISSION.

For a copy of the Municipal Requirements please contact the Municipal Office.

Closing date for submissions is June 4th, 1992.

Ron Symington, A.M.C.T.(A)
Waste Management Co-Ordinator 22-1c

AUCTION SALE

Household, 21' Citation House Trailer
Cecile Poirier, 18612 Paragon Rd.
5 miles east of Cornwall on Hwy #2, north 1 mile on Rae Rd., east 1/2 mile on Paragon Rd.
SATURDAY, JUNE 6
11:00 a.m.
See Next Week For Full Listing
Flora Grant Dumouchel Auction Service
Ingleside, Ont. 537-2925 22-1c

NOTICE TO PROPERTY OWNERS LOCHIEL TOWNSHIP

DESTROY WEEDS

Notice is hereby given to all persons in possession of land, in accordance with the Weed Control Act, R.S.O. 1990, Chapter W.5 Sections 3, 16 and 23 that unless noxious weeds growing on their lands within the Municipality of Lochiel are destroyed by date of June 8, 1992 and throughout the season, the Municipality may enter upon the said lands and have the weeds destroyed, charging the costs against the land, as set out in the Act.

The cooperation of all citizens is earnestly solicited.

Arthur Bray, Weed Inspector R.M. Charbonneau, Clerk
933-7666 22-1c 525-3283

NOTICE TO PROPERTY OWNERS Township of Roxborough

DESTROY WEEDS

Notice is hereby given to all persons in possession of land, in accordance with the Weed Control Act, R.S.O. 1990, Chapter W.5, Sections 3, 16 and 23, that unless NOXIOUS WEEDS growing on their lands within the Municipality of Roxborough are destroyed by JUNE 8, 1992 and throughout the season, the Municipality may enter upon the said lands and have the weeds destroyed, charging the costs against the land, as set out in the Act.

THE COOPERATION OF ALL CITIZENS IS EARNESTLY SOLICITED

ARTHUR BRAY W.E. WRIGHT
Weed Inspector Clerk
933-7666 21-2c

AUCTION SALE

on
SATURDAY, MAY 30 at 1:00 p.m.
located west of Avonmore, Ont. Hwy #43, 1st farm

Wash stands; chest of drawers; hoosier cupboard; commode sets; egg crates; saws; large sawmill blades; wooden washer; all wooden trike; other old toys; old farm tools; trunks; gramaphone; stands; large dining table; wooden mop pail; 20 gal. milk cans; wicker; old tins; odd chairs; Boston chair; Boston rocker; pressback chairs; arrowback chairs; heaters; washboard; cheese boxes; portable sewing machine; blanket box; pine cupboard; treadle sewing machine; old jewelery; old dolls; pressback highchair; iron crib; dressers; shop vac; complete parlor set; old bottles; milk bottles; cowbell; sleigh bells; fancy stands; color TV; 2 portable TVs; books; lanterns; clocks; old hockey games; sadirons; dress form; round table; wooden beds; records; 6 oval picture frames; fancy dishes; hand corn sheller; scales; broadaxes; hydro fencer; steel fence posts; wire; new 12 hp riding lawnmower; milker pump: old painting; old picture frames. NOTE: These items are not from a dealer. All antiques belonged to a local farmer for 4 generations, no reserves.

TERMS: Cash or good cheque
Murray Blair, Auctioneer
Avonmore, Ont. (613) 346-5568 22-1c

ESTATE AUCTION

2 — DAYS

For the estate of late Mrs. Nancy McCrimmon
32 Prince St., Huntingdon, Quebec
FRIDAY, JUNE 5, 10:30 a.m.
SATURDAY, JUNE 6, 10:00 a.m.
Entire contents of a beautifully furnished home, formerly owned by the late Dr. McCrimmon.

SELLING FRIDAY, JUNE 5th: the contents of the furnished studio; contents of the furnished basement, all kitchen & electrical appliances, beautiful 9 pce bamboo porch set; plus many other items. Many maple pieces, dishes and antiques.

SELLING SATURDAY, JUNE 6th: 10 a.m. — Beautiful mahogany 9 pce dining room set; Chickering baby-grand piano with bench (EX); Hammond el organ with large speaker; fancy tea wagon; oak dressers & commodes; beautiful 4 pce living room set (with fancy carving); bedroom sets; Kroehler hide-a-bed; fancy Grandfather clock; 4-pce wrought-iron patio set; Duncan Phyfe 3-tier pie-crust table; approx. 90 pces sterling cutlery in chest; fine linen; beautiful Gone-With-The-Wind lamp; several other antique lamps & fixtures. 3 pce Dresden tea set; Royal Doulton tea set; Spode dinner set for 12; Crystal, Aynsley, Paragon. 2 Indian rugs 9X12 and 10X14. Assorted smaller rugs and much more.

TERMS: Cash or acceptable cheque Sale under a tent
Please bring folding chairs

The owners, the auctioneers or their representatives shall not be responsible for accidents.

Lyell Graham Auction Service
Tel: Huntingdon (514) 264-2289 22-1c

CLASSIFIEDS GET RESULTS!

Auld Lang Syne

THE GLENGARRY NEWS

EIGHTY-FIVE YEARS AGO
Friday, May 26, 1907

•Messrs. John Simpson & Son, proprietors of Alexandria's oldest mercantile establishment, on Saturday installed four highest grade cash carriers, manufactured by the Standard Store Service Co., Toronto.

•The promoters of the Glengarry Telephone Co-operative Association, met in A. L. Smith's office, Saturday. Peter Chisholm, Donald McCaskill and M. J. Morris were present. Already $1,500 of stock has been subscribed and as $2,000 will be sufficient to start the enterprise, it was decided to call for tenders for poles and hold a general meeting of shareholders.

•A. J. McEwen of Maxville, left Wednesday for the L'Orignal area to commence operations on his contract on the Great Northern Railway.

EIGHTY YEARS AGO
Friday, May 24, 1912

•The Munro & McIntosh Company is sending out fine specimens of the "Buggy from Glengarry" at the rate of two cars per day. Piping is being manufactured by the National Pipe and Foundry Co., at the rate of one a day, while the Schell Foundry and Machine works is daily shipping dump cars.

•Miss Jennie Cameron of Fassifern, left for Montreal, where she entered the Royal Victoria Hospital as nurse-in-training.

•D. F. McCrimmon of Dunvegan, recently purchased a registered Ayrshire bull from the Macdonald College authorities. Gordon Ferguson, also of Dunvegan, has purchased two pedigreed Ayrshire heifers. The Maxville Creamery at present manufactures some 4,000 lbs. of prime butter weekly.

•Prominent names here and in Kenyon and Lochiel Townships have been mentioned as possible appointees for Justices of the Peace, among them: Messrs. E. J. A. Macdonald, W. Peacock, A. D. McDonell, D. Courville, E. B. Ostrom and James Kerr, Alexandria; D. J. Stewart, K. Hartrick, R. D. Fraser, A. A. Grant, D. Hartrick and Ewan McLennan, Dunvegan; V. G. Chisholm, John A. McGillis and John A. McDonald, Lochiel; A. A. McMillan, McCormick; K. D. McLeod, Dalkeith; Donald McCaskill and N. R. McLeod, Laggan.

SEVENTY YEARS AGO
Friday, May 26, 1922

•Miss Millie McKinnon, daughter of Mr. and Mrs. J. D. McKinnon, 4th Kenyon, today graduates as a nurse from the Hotel Dieu Hospital Training School at Kingston. Miss McKinnon won the gold medal for second highest standing.

•John McDonald, who has bought the Dupuis store at Glen Robertson, is about to enlarge the premises. A new addition will be built on the west side of the present building, the latter to be remodelled into a dwelling house.

•Miss Jessie McDonell of Apple Hill, left on Monday for Lake Louise, Alta., where she takes up her duties with the CPR.

•Duncan McPhee, wireless operator on the Canadian Government Marine ship, "The Raider," visited his home at Glen Robertson, last week, prior to leaving for Glace Bay, where he will join the land services.

SIXTY YEARS AGO
Friday, May 27, 1932

•Dr. D. MacEwen and Mrs. MacEwen, Maxville, were in Montreal on Thursday attending the graduation of their son, Bennett, who received the degree of MDCM from McGill University. Another graduate at McGill was David Irving Macleod, son of Rev. D. M. Macleod, pastor of the United Church here. He secured the degree of BA with first-class honors in English and Latin.

•John Snyder, 17-year-old son of Mr. and Mrs. Ben Snyder of Bainsville, received severe burns about the chest, face and arms, Sunday morning, when he came in contact with wires carrying 22,000 volts while climbing a steel tower on his father's farm. He was hurled 60 feet to the ground.

•Miss Annie McLeister, daughter of Mr. and Mrs. John McLeister, Alexandria, will graduate as a nurse at St. Michael's Hospital, Toronto, on May 31.

FIFTY YEARS AGO
Friday, May 22, 1942

•Among servicemen who have arrived in Britain are Cpl. James S. A. McMillan, Alexandria, of the RCAF; Pte. Royal O. Gareau, Alexandria of the RCOC and LAC Donald Archibald Campbell, Athol, of the RCAF.

•Mr. and Mrs. James A. Cluff of Maxville, have received word of the promotion of their son, Lieut. A. Cameron Cluff, to the rank of captain. He is overseas with the Engineers.

FORTY YEARS AGO
Friday, May 23, 1952

•Mrs. Gordon Lalonde of Eamer's Corners, was killed and her husband and five children seriously injured when two trucks collided near Utica, N.Y., Tuesday. She was the former Beatrice Guindon, of Maxville.

•Aurel Dubeau, 38, of Summerstown, had his right hand amputated at the wrist in Hotel Dieu, Wednesday, following a dynamite explosion.

•Three counties' doctors who have completed 50 years of practice were honored by members of their profession at the annual dinner of the SD&G Medical Association. They are Dr. C. A. Stewart of Cornwall, a native of Dunvegan; Dr. E. L. Brown of Aultsville and Dr. J. Y. Baker of Alexandria.

THIRTY YEARS AGO
Thursday, May 24, 1962

•Donald Robert Dunn, 10, East Front, Lancaster, was killed Sunday when struck by a car on the Wood's Creek bridge.

•Miss Madeline McCrimmon of McCrimmon, graduated from Queen's with a BA degree. Miss Mary Catherine Chisholm of Alexandria, will receive her BA at University of Western Ontario.

•Two area men had close calls with lightning Sunday evening. Joseph Montpetit, 47, Lancaster, suffered temporary paralysis to his right arm when hit as he sat on his verandah. At Williamstown, John Anderson, 21, of Cornwall, left the tractor on which he was working seconds before it was struck.

Macdonalds And Campbells Meet

(Kirkland Northern News)

Curling is a true Hielan' game and when the "Glengarry Boys" of Kirkland Lake entertained a rink of fellow Scots from the Barry-Hollinger Mine at the Curling rink on Saturday, the music of the bagpipes, as played by Piper Edward McMurray, ushered in a session of the roarin' game in traditional fashion.

It was January 13 and by an odd coincidence the two rinks tied up the battle, 13-13, with the MacDonalds and the Campbells trying to outdo one another.

Mine Manager Colin A. Campbell, of the Boston Creek producer, and his fellow players were royally entertained by the lads from Glengarry during the visit. There were refreshments—incuding a Haggis—Scotch oatmeal cakes, and other national dishes and the Barrett brothers assisted Piper McMurray on the entertainment program. U.S. Ahr, of Buffalo, N.Y., was one of the visitors and they made him judge of play in the first curling game he ever saw.

The players:

Glengarry Rink—"Doug" Macdonald, Archie Roy McDonald, Nelson Loney, Donald Lothian, skip—13.

Barry Hollinger—Harry Gibson, Colin Campbell, "Doug." Briden, Matt Donovan, skip—13.

TWENTY YEARS AGO
Thursday, May 25, 1972

•Some $13,500 may swell the Lions Club's hospital extension fund as a result of a 30-mile walkathon by some 500 town and area residents on Sunday.

•Cornwall United Builders will construct a 15-family row housing unit development at a total cost of $256,012. The dwellings will be located at the northeast corner of Dominion and William Streets.

•Nineteen-year-old Jean Luc Menard is suffering from back injuries when he fell from the roof-top of a house on Tuesday afternoon.

•The diocesan synod opened Friday in Cornwall with some 450 delegates from all parishes of the diocese in attendance.

•Miss Claudette Larocque of Ottawa, daughter of Mr. and Mrs. Bert Larocque of Alexandria, will be the new principal of Perpetuel Secours School, Alexandria.

•Glengarry lost one of its best known entertainers on Sunday when Mrs. Donald Edward MacPhee, the former Mary Frances McDonald, died suddenly at her home.

1934, 1935

Eastern Ontario Amateur Lacrosse Association

SENIOR SERIES

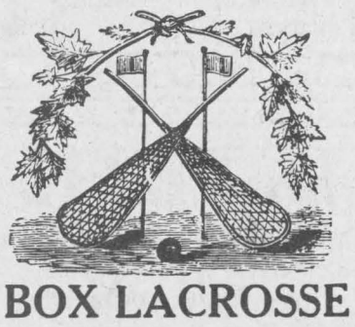

BOX LACROSSE

UNDER FLOODLIGHTS

ROYAL NATIONALS CORNWALL

Versus

Alexandria

Regular League Engagement

—ON—

CHISHOLM PARK

Alexandria

Saturday June 22nd.

This is our first home game in the second section of the League Schedule.

Laughs And Chuckles Greet Her Step-Husband

In Alexander Hall, on Wednesday and Thursday evenings of last week the Children of Mary of St. Finnan's parish, staged with consummate skill, the roaring comedy of Larry E. Johnson, "Her Step-Husband" Seldom, if ever, has any play put on here produced such a constant succession of laughable situations so amusingly portrayed that even the most serious among those in the audience were obliged to join in the gales of laughter which greeted the witty sallies and the absurd situations which developed. At the same time there was nothing to criticize and not only the players but the play itself received the hearty endorsation of all present.

The stage was most tastefully prepared and every detail of lighting and sound production was executed to perfection.

The orchestra of the Misses Valade, Tourangeau and A. McLeister, violinists with Miss Marie McLeister as accompanist, contributed a number of appropriate selections which earned round after round of well merited applause. It is undoubtedly a credit to the town to be able to produce such a well-balanced and talented ensemble.

TEN YEARS AGO
Wednesday, May 26, 1982

•Richard Vaillancourt of Glen Norman obtained high marks in a recent Egg Quality Contest. Richard's entries gained third in the classes for Extra Large and Cartons, a forth in the Large and Medium classes. His daughter Julie's entry ranked sixth in the Junior class.

•All three area high schools will be represented at the Regional Track and Field meet on Saturday in Ottawa after several strong individual performances at the EOSSA meet held in Brockville on Friday.

Business and Professional Directory

Accounting/Bookkeeping

CRAIG
GAREAU
KEEN
DESPATIE
MARKELL
Chartered Accountants
CA

CORNWALL
1343 Rosemount Ave. Box 789
Cornwall, Ontario K6H 5T7
Office (613) 932-3610
Fax (613) 938-3215

MORRISBURG
Fifth Street, Box 774
Morrisburg, Ontario K0C 1X0
Office (613) 543-2981
Fax (613) 543-4316

Accounting

GCW Consulting
BOOKKEEPING
TAX RETURNS
Computer-Based, Dependable Services
Gerd Wiencke
RR 5, Alexandria
525-1062

Animal Care

Horse Shoeing and Trimming



Richard Laing
Farrier
Williamstown
347-7748

Automotive

RYAX ARMATURE INC.
John Ryan, Proprietor
We reconstruct Alternators and Starters for all makes of vehicles, also imported makes. Commercial, Industrial and Agricultural Vehicles
24-hour Service for Industry & Agriculture
WHOLESALE AND RETAIL DEALERS
60 Main St. S. Alexandria 525-1123

Carpets



MULTI-DECOR
Your Home Interior Decorating Centre
We carry a wide selection of
Richmond CARPET•TAPIS and Armstrong Flooring
Lynn Fournier, prop.
Corner of Main and Hwy. 34 Vankleek Hill 678-3370

Accounting/Bookkeeping

BDO
WARD MALLETTE
CHARTERED ACCOUNTANTS
COMPTABLES AGRÉÉS
431 Main St. South
Alexandria, Ontario
Tel: (613) 525-1585 Fax: (613) 525-1436
International BDO Binder

Antenna/Satellite Systems

ANTENNA AND SATELLITE SYSTEMS
Sales – Service – Installation
Quasar ENTERTAINMENT UNITS
Sales and Service
Panasonic Car Audio
Technic Stereo Systems



MIRON
Electronic Sales and Service
Green Valley 525-4007

Barn Painting

BARN & ROOF PAINTING
By
MARCEL
LEROUX



Call 527-2192 (Maxville)
A QUALITY SPRAYER
Glidden ICI Paints

Construction Services

B.A. MacKinnon Construction
ADDITIONS • RENOVATIONS
HARDWOOD FLOORING
GENERAL CARPENTRY
Bus: 525-2835
Res: 525-2025

SAUVÉ CONSTRUCTION



Specializing in
pardging cement flooring
patios and steps
Also carpentry
hardwood floors
renovations and drywall
(613) 874-2785

Accounting/Bookkeeping

M&
Malette & Associés/Partners
COMPTABLES AGRÉÉS / CHARTERED ACCOUNTANTS
Pierre Vaillancourt, c.a.

Jacques Malette, c.a.
Diane Tittley, c.a.
Pierre Vaillancourt, c.a.
Chantal Cyr, c.a.
Johanne Desparois, M.fisc.
Denis Lafleche, c.g.a.
Luke Robertson, c.a.

1420, Place Blair
Suite #700
Gloucester, Ontario
K1J 9L8
Tél. (613) 748-7315
Fax (613) 747-7703

1, rue Principale
Suite #510
Hawkesbury, Ontario
K6A 1A1
Tél. (613) 632-0901
Fax (613) 632-5359

C.P./PO 848
MacLeod Crescent
Alexandria, Ontario
K0C 1A0
Tél. (613) 525-3322
Fax (613) 525-3337

Appliance Repairs

LAMP'S APPLIANCE REPAIR
Parts & Home Service
•Refrigerator •Washer •Range
•Dryer •Dishwasher •Hot Water Tank
Also Low Prices on Reconditioned Appliances with Warranty
VISIT OUR SHOWROOM
RR 1, Alexandria (1/4 mile east of Fassifern on Locheil Rd.)
Rhéal Lampron — 525-4520

Carpets

FLOORING
CUSHION FLOOR
FLOOR TILES
CARPETING, ETC.
Armstrong floor fashion center
Tapis
RICHARD RANGER
Carpet Inc.
360 Main St. S. Alexandria 525-2836

Construction Services

A SPACE THIS SIZE CAN BE YOURS
13 WEEKS
$120

LES GRAVIERS
WILFRID LEFEBVRE
GRAVEL INC.
ALL KINDS OF GRAVEL
5/8" Crushed Gravel
- 4" Minus - Pit Run
René: 525-2870, 525-1840
Richard: 525-3342 (nights)
P.O. Box 38, Park Crescent
Green Valley, Ont.

Accounting/Bookkeeping

Deloitte & Touche
CHARTERED ACCOUNTANTS
MANAGEMENT CONSULTANTS

Hawkesbury
250 Main St. E., Suite 210
632-4178

Cornwall
100 Second St. W.
932-5421

Other national capital region offices...
Ottawa, Hull, Gatineau

Appliance Repair

PICHER
(Bruce & Randy)
Appliance Repairs
Parts/Service/Home Service
Alexandria & Area
525-3463, 525-4433
205 Dominion St. N.
NEW
QUALIFIED REFRIGERATION/
AIR CONDITIONING TECHNICIAN

Carpets

DISCOUNT CARPET SALES
938-0735
421 Fourth St. W.
Cornwall, Ont.
K6J 2S7
Art Buchanan

Construction Services

JOHN HAGEN CONSTRUCTION INC.
•Home Building •Renovations & Additions
•Custom Planning
ONTARIO NEW HOME WARRANTY PROGRAM
525-5508

Business and Professional Directory

Construction Services

VALLEYFIELD READY-MIX
(514) 373-3322
Rene St-Onge, Sales Representative
CONCRETE FOR:
• RESIDENTIAL • FARM • COMMERCIAL • SPECIAL NEEDS
• 25 trucks at your service • 40 foot conveyor
Service - Quality - FREE ESTIMATES

Construction Services

ELIE CONSTRUCTION
Brick-Stone-Chimneys-Fireplaces-Parging
Brique-Pierre-Cheminée-Foyer-Plasterage
SYLVAIN ELLIE — Free Estimates
RR 1, Bainsville — Estimée gratuite
347-3763

Heat Pumps

SUNWORKS
WATER & GROUND SOURCE HEAT PUMPS
& Heating Equipment
CEEA
Accredited Dealer
Hwy 34, Hawkesbury (613) 632-0456

Signs/Lettering

JANS SIGNS — *"WHERE QUALITY IS FREE"*
•Computerized sign making •Silkscreening •Billboards
•Trucks •Banners •Real Estate
•Enseigne par ordinateur •Serigraphie •Enseigne
•Camions •Banniers • Immeubles
19001 Cty Rd. 25, R.R. #1, Apple Hill, Ontario
528-4939

Construction Services

Lin Scott Drainage Ltd.
BULLDOZING AND BACKHOE SERVICE
YOUR LOCAL CONTRACTOR
R.R. #4, ALEXANDRIA 525-1940

Decorators/Painters

CHAR - LAN STUDENT PAINTERS
INTERIOR - EXTERIOR PAINTING
PRESSURE WASHING
TODD ROZON
Manager - Proprietor
NO GST
(613) 931-1524
(613) 347-3098

Insurance

INSURANCE
• Financial Planning
• Life Insurance
• Disability Income
• Savings Plans
• GICs • RRSPs/RRIFs
• Investment Funds
• Payout Annuities
The Mutual Group
Robert (Bob) Blanchard Cornwall 932-1268

Solar Panels

SOLAR PANELS
Extend Your Pool Season
$500 each
347-2795

Stonework

Jean-Marie Lacombe & Son
BRIQUE—BLOC—PIERRE
BRICK—BLOCK—STONE
FOYER—FIREPLACE
30 years experience
Glen Robertson
874-2153

Construction Services

ALLAN CRITES EXCAVATION LTD.
Basements, Driveways,
Septic Systems, etc
Bobcat Service Available
SCREENED TOPSOIL
Sand, Gravel, Stone
4×4 Backhoe - 18'reach
Bulldozing, Trucking
MAXVILLE, ONTARIO **527-5685**

Drafting Services

home PLANS
Complete plans for new residences, renovations or additions
Tel. (613) 347-7476

Driving School

Ecole de Conduite
ALEXANDRIA HAWKESBURY
DRIVING SCHOOL
LEARN TO DRIVE with bilingual, professional instructors
Individual Lessons or Full Course
Starting date Tues. June 9
For Info **632-3683**

Insurance

McDONELL LEVERT INSURANCE BROKERS LIMITED
Commercial, Auto, Farm and Life Insurance
51 Main St. N.
Alexandria
525-1200

A SPACE THIS SIZE CAN BE YOURS
13 WEEKS
$120

Vertical Blinds

VERTICAL BLINDS
Custom Made
Also carpeting, flooring, tiles, ceramics, wallpaper, draperies and much more **Submanufacturer for** ***Vertican Blinds***
Tapis
RICHARD RANGER
Carpets Inc.
360 Main St. S. Alexandria 525-2836

Construction Services

RENOVATIONS
COMPLETE HOME RENOVATIONS
Cabinetmaking, General Carpentry, Ceramics, Jointing, Wallpapering, Painting, Vinyl eaves and more....
FREE ESTIMATES
Satisfaction Guaranteed
KEN OMA
525-2454

PAINTING
Homes
Barns, etc.
Interiors,
Exteriors,
Roofs, Fences, etc.
If it doesn't move...I'll Paint It!
Free Estimate
VILLENEUVE'S RENOVATIONS
938-8149

Electrical

L. BONIN ELECTRIC
Commercial • Residential
Industrial
FREE ESTIMATES
527-3156

Engine Repairs

LANCASTER SMALL ENGINE REPAIRS
Lawn & Garden Equipment
Chainsaws, Snowblowers, etc.
Last House on Oak St.
Prop. Allan Flaro
347-2610

Kitchens/Bathrooms

Professional Kitchen Designs
Call Mario Richer, 18 yrs exp. for personalized service
Kitchens & Bathrooms
Available in large assortment of wood products and melamine, country and modern style.
ALEXANDRIA BUILDER'S SUPPLIES LTD. 580 Hwy. 34 Alexandria, Ont.
Home hardware building centre 525-3151 or 525-4681

Water Treatment

REVOLUTIONARY
Non-electric water conditioner gives you soft water 24 hrs. a day, automatically
•Repairs to all major makes of water conditioners
•Free water analysis
•Also Distilled Water
MAURICE DEGUIRE Water Treatment
Alexandria 525-4319

A SPACE THIS SIZE CAN BE YOURS
13 WEEKS
$120

Construction Services

FRANKLIN
Home Building Renovation Contracting
Complete Interior & Exterior Renovations
Roofs, Siding, Windows and Doors
ONTARIO NEW HOME WARRANTY PROGRAM
Mallory Franklin
North Lancaster
347-7666

Farm Supplies

NUTRITE — Pride — Jacques
Lucien Beriault
Ferme Lucien Beriault & Fils
Representant/Dealer
R.R. #2
Green Valley, Ontario
K0C 1L0
(613) 347-2930

Land Surveyors

Ron M. Jason Surveying Ltd.
ONTARIO AND CANADA LAND SURVEYORS
Consulting Office
2 Kenyon Street West, Alexandria, Ontario K0C 1A0
Phone
(613) 525-2309
or toll free to Prescott 1-800-561-1905
Manager: Kenneth J. Ketchum, B.Sc., OLS
Hours: Thursday 9:00 a.m. - 12 noon

Well Drilling

WELL DRILLING
SINCE 1956
Water Source Heat Pumps
Pools & Whirlpool Spas
BioGuard Computerized Water Analysis
410 SEVENTH ST. W.
CORNWALL
Call Collect **933-0411**

Construction Services

DANAHER CONSTRUCTION
Brian J. Danaher
Licensed General Carpenter
Home Building Renovation and Commercial Construction
ONTARIO NEW HOME WARRANTY PROGRAM
613-347-7729

Farm Systems

G.&J. YELLE INC.
SALES & SERVICE
STABLING, FEEDING & MANURE SYSTEMS
•Butler & Ideal Equipment
•Agri-Vent Ventilation
•Victoria Bins
•Silo Superieur
•Cote - Evacuair
Crysler 987-5336

Land Surveyors

HAZEN MELDRUM LIMITED
ONTARIO LAND SURVEYORS

Cornwall Office	Winchester Office
Hazen Meldrum	W.J. Johnson
N.S.L.S., O.L.S.	O.L.S.
Tel: 932-8124	**Tel: 774-2414**

Windows/Doors

SAVE UP TO 60% OF THE COST OF REPLACEMENT WINDOWS
R. PICHE WINDOWS
A Complete Line of Windows & Doors
Cornwall (613) 938-6545
Lancaster (613) 347-3476

Construction Services

André M. Ménard Construction
Canadian Home Builders Association
Home Building
Renovations
Repairs
Alexandria
525-2943
R-2000
HUDAC NEW HOME WARRANTY PROGRAM

Furnace Service

DENIS JOANETTE
•Oil furnace service and repairs
•Fast, efficient 24-hr. service
•Installation
525-4915

A SPACE THIS SIZE CAN BE YOURS
13 WEEKS
$120

Septic Systems

RENE GOULET
SEPTIC TANK PUMPING
Green Valley 525-3759

A SPACE THIS SIZE CAN BE YOURS
13 WEEKS
$120

Wood-Heat

HAWKESBURY CHIMNEY SWEEPS
Professional cleaning, repairs, inspection & consulting services
FULLY INSURED
Call Edward McDonald
525-4022

Construction Services

ROBERT ST. AMOUR EXCAVATION
Licensed for Septic Systems
Experience in Fencing,
Basements & Driveways
•TRUCKING •BACKHOE 4×4
•BULLDOZER •SAND •GRAVEL
SCREENED TOPSOIL
R.R. #1, APPLE HILL, ONTARIO K0C 1B0
525-3368

Gardens/Landscaping

Landscaping, Lawn Seeding,
Patio Decks &
Interlocking brickwork
Call For Free Estimates
THEO OETELAAR
347-2300
Lancaster

Signs/Lettering

LETTRAGE JRL LETTERING
LETTRAGE DE TOUTES SORTES
VEHICULES • ENSEIGNES
BANNIERES • BATEAUX
LETTERING OF ALL KINDS
VEHICLES • SIGNS
BANNERS • BOATS, ETC.
525-4776
JEAN R. LECOMPTE
P.O. Box 73, Alexandria, Ontario K0C 1A0

Wood-Heat

SUNWORKS
YOUR SPECIALIST IN WOOD HEATING
STOVES—FURNACES—FIREPLACES
CHIMNEYS—LINERS—INSERTS—WINDOWS—WATER
GROUND SOURCE HEAT PUMPS
For Estimates Call Richard Kerr
1466 Hwy 34, Hawkesbury
(613) 632-0456
Res: Dalkeith 874-2293
VERMONT CASTINGS

TRUCKLOAD SALE



THIS
Friday, May 29
And
Saturday, May 30

INTRODUCING
Our New Full Line Of
C-I-L Dulux
Interior and Exterior Paints and Stains

WE'LL PAY THE TAX!!!

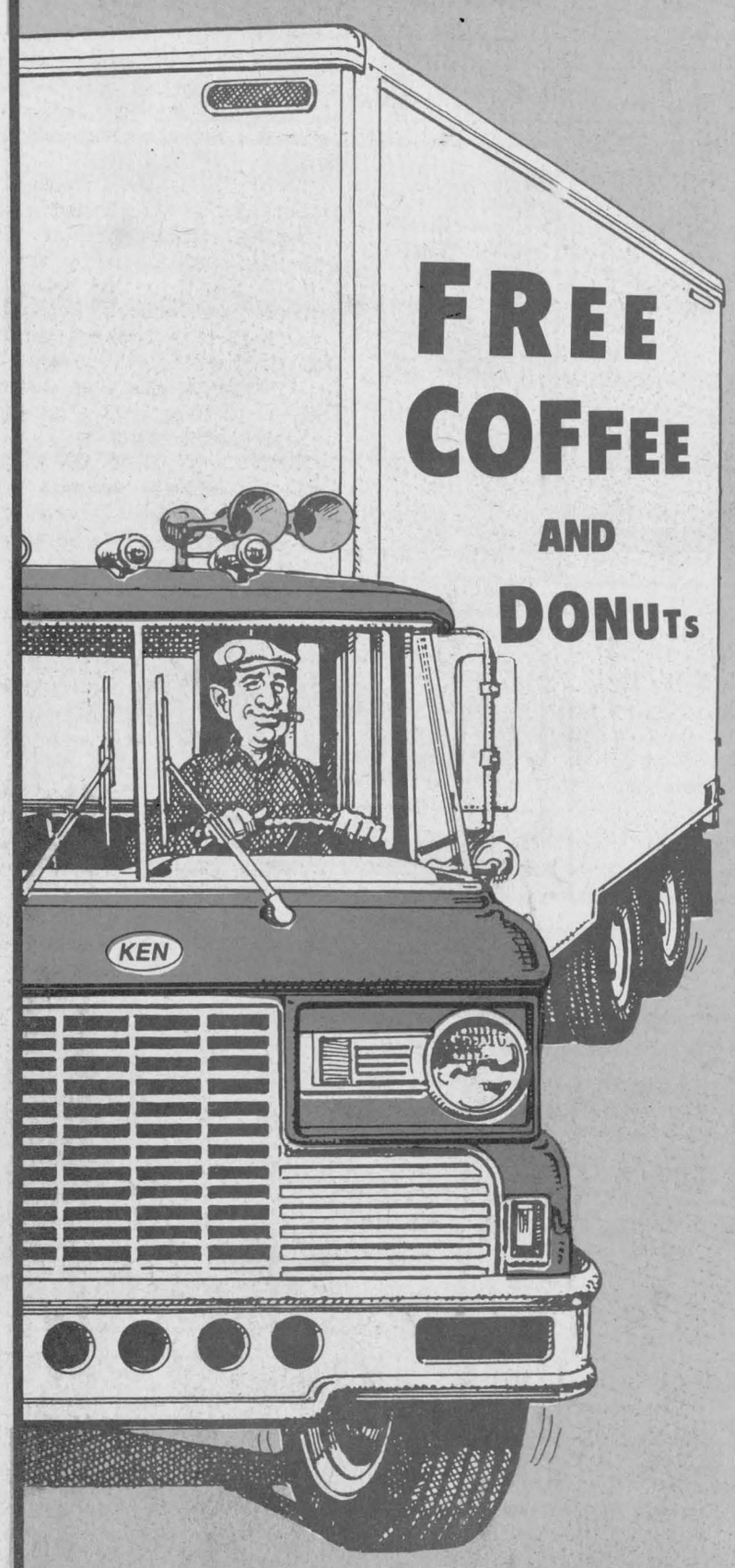

THAT'S RIGHT! For these two days, we'll pay both the *Ontario Sales Tax and The GST!* On All CIL DULUX Paints and Stains

Here are some examples of our low prices:

Super Latex CEILING WHITE

18.99



3.785 litres

Super Latex VELVET FLAT

White and White Base

25.99



3.785 litres

Super Latex SEMI-GLOSS or LOW LUSTRE

White and White Base

26.99



3.785 litres

Super Latex *Primer/Sealer* UNDERCOAT

23.99



3.785 litres

PAINT SAVINGS UP TO 40%

ALEXANDRIA PRO HARDWARE

431 Main St., South *Alexandria* *525-3620*