Seems there are going to be three in the race here even before the Robarts' starting pistol goes off.

The Glengarry News

In the pioneer era a count down may have come up with the number of sheep that had been stolen.

ONE OF CANADA'S AWARD-WINNING WEEKLY NEWSPAPERS

VOL. LXXVI — No. 15 * * * ALEXANDRIA, ONTARIO, THURSDAY, APRIL 13, 1967 * * * SINGLE COPY 10c

At Least Three To Contest Glengarry In Provincial Election Expected In June

The provincial general election expected in June will see at least a three-cornered contest in the expanded Glengarry riding.

Progressive Conservative party officers have called a nominating convention for Thursday, April 27th when it is almost a certainty Osie Villeneuve, incumbent MPP, will get the nod.

The New Democratic Party will hold a nominating convention soon and Tom Aitken, Martintown area farmer, has indicated he will seek the candidature for the NDP.

Gerard Brunet of St. Raphael's, is already in the field, he having been nominated at a recent Liberal party convention.

The Conservative convention will be held in Alexander Hall, here, April 27th, when guest speakers will include Hon. George Gomme, Ontario Minister of Highways, Fern Guindon, MPP Stormont, Osie Villeneuve and others.

Officers of the riding's NDP group met Monday night at St. Raphael's when it was decided to field a candidate and hold a nominating convention soon. Tom Aitken has since informed the News he will let his name stand and it is possible others will seek the candidature as well.

Premier Robarts has announced no date for provincial voting but observers feel June 7th is the probable date selected for the election.

In Stormont riding last week, Fern Guindon of Cornwall, incumbent member, was acclaimed by the Conservative convention in that constituency.

Council Will Get Estimate On Cost Enlarging Lagoons To Serve Square C

Council has asked the town engineer to estimate the costs involved in enlarging the sewage lagoons to deal with the heavy effluence from Square C Textiles. The industry would assist in meeting the cost of enlargement if this is decided on.

The decision stemmed from a meeting last Thursday night of town council, representatives of the Ontario Water Resources Council, Square C Textiles and the town engineer. Purpose was to discuss the treatment of effluence from Square C which the lagoons are unable to handle. The original agreement called for acceptance of 200 lbs of effluence daily and a recent survey by OWRC indicated some 800 to 900 lbs. of effluence was reaching the lagoons and overloading them.

Square C engineers have plans and cost estimates for a pre-treatment plant which would reduce the effluence going into the sewers. They asked council to get cost estimates for enlarging the lagoons. These would be compared to costs of a new treatment plant and if favorable the Company might prefer to assist in meeting the cost of lagoon enlargement.

The OWRC representatives pointed out council could issue debentures to meet the cost or the province might take over the work, enlarge and operate the lagoons and charge the town according to the amount of effluence treated.

The town engineer will estimate costs of enlargement when a decision will be made on what procedure to follow.

The Ontario Municipal Board recently allowed an appeal by Square C Textiles on its assessment. The 1964 assessment on building was reduced from $310,375 to $251,583 and this results in tax reductions for the Company of $7,716.51 in the 1965 tax bill and $7,969.36 on the 1966 tax bill.

That sum of more than $15,000 will have to be made up in budgetting for 1967, we understand.



AT SPORTSMEN'S DINNER—One of Canada's early football greats, Stuart Rayside of Lancaster, will be remembered at the Lions Sportsmen's Dinner, May 6th. His nephew, John T. Rayside, general manager of Insulfoam Ltd., Montreal, will represent the Rayside family at the dinner.

Add To Police Quarters

An interrogation room is being added to the police office in the fire hall. Council is renovating a small room behind the office for use by the police.

A fourth member, Leo Lemieux was added to the force last week.

Other Donations Nor'Wester Fund

The Glengarry Historical Society acknowledges with thanks the following donations:

Miss Margaret McEwen, Max. .	$5
Miss Margaret MacKinnon, Max.	5
Mrs. Adair Macdonell, Montreal	5
Evans MacGillivray R1 Dalkeith	5
Cormick McDonald, Alexandria	2
Leonard and Effie MacEwen Russell	25
Rev. Dr. Wm. McLean, Dalkeith	10
J. T. Smith, Alexandria	5
Mrs. Smith (Dorothy Dumbrille) Alexandria	5
Dr. Alexander J. McLean, Corn.	50
Mr. and Mrs. C. A. Cattanach, Williamstown	25
Rev. L. A. MacDonell, Glen Nevis	25
John D. MacMeekin, Dalkeith .	5
W. S. McLean, Maxville	5
C. P. McArthur, Ottawa	40
C. R. McIntyre, Martintown ..	10
Jessie B. McIntyre, Martintown	10
Lt. Col. G. E. Edgerton, Corn.	10
Florence Smith, R1 Cornwall ..	5

Completed Course

Herve Borris of Dalkeith, recently completed a four-months course for building custodians at Toronto.

Representatives Of Three Farm Groups Met Member On Milk Price

A combined delegation from the Glengarry Federation of Agriculture, L'Union des Cultivateurs Franco-Ontarien and the Ontario Farmers Unions in both Glengarry and Prescott met Glengarry member of parliament Viateur Ethier in Ottawa last Thursday to express disapproval of the dairy support program.

Mr. Ethier said that he felt the sum of $120,000,000 allotted for support of dairy product prices would not be increased in the near future and the demand of dairymen that industrial milk bring $5 per hundredweight would not be achieved through additional subsidy.

In discussion with the farmers, the suggestion was made that a subsidy on consumer sales of dairy products, possibly three cents a pound on cheese and two on butter would "bridge the gap."

The county directors of the Federation of Agriculture met following the meeting, but took no action on the suggestion that a consumer subsidy be sought. Last Friday the directors of the Ontario FOA were to meet Hon. J. J. Greene concerning the dairy situation and Saturday, the advisory committee to the Ontario Milk Marketing Board planned to meet at Alexandria to discuss the milk quota question. The committee of the local federation was authorized to pursue the matter further.

The delegation which met Mr. Ethier was probably unique in local history. It consisted of three men from the Glengarry FOA: George Kinloch, the president, Malcolm Grant, and Gerard Massie; Robert Poirier, president, and two members of L'union des cultivateurs Franco Ontarien; Thomas Aitken, president, Rolland Massie and Sam McLeod of the Glengarry Farmer's Union; and three members of the Prescott county OFU.

Farmer Died While Doing Chores

Albinie Seguin, a widely known Glen Robertson area farmer died early Monday evening of a heart attack while doing the chores in his barn. Mr. Seguin farmed in the Gore, Glen Robertson. He was 63.

To mourn his tragically sudden death he leaves his wife, Blanche Seguin, three sons, Gilles, Glen Robertson, Gaetan and Marcel, at home, and three daughters. They are: Yvonne, Mrs. Guy Vaillancourt, Cornwall; Georgette, Mrs. Viateur Brazeau, Ste. Anne de Prescott and Odette, Mrs. Robert Clermont of Rigaud.

The body is resting in the church hall, Glen Robertson until 11 o'clock Friday morning when the funeral will be held in St. Martin of Tours Church.

Lion Doug Baxter Deputy Governor

Alexandria Lions were in Smiths Falls in force over the weekend to support Doug Baxter in his successful bid for the post of Deputy District Governor of District A-4, Region 13.

Some 30 members and their ladies attended from Alexandria the spring rally held in the Tops Marina Motel. A pre-rally get-together and dance was held at the Smiths Falls Golf Club Saturday night with business sessions Sunday afternoon followed by the banquet, when the new district officers were introduced.

Sunday afternoon the ladies were entertained at a fashion show and tea.

A member of Alexandria Lions Club for the past 12 years, Doug has served in all the offices including that of president 1961-62. He served as Zone Chairman of Zone 13 South in 1964-65 and is now in his second term as Youth Exchange Chairman for District A-4.

Incoming President Ron Masson was manager of the successful campaign for district office waged over the winter months when some 30 clubs were visited.

Mrs. Alex DaPrato Died Sunday

The death of Mrs. Alex DaPrato of Alexandria, occurred Sunday in Hotel Dieu, Cornwall, where she had recently undergone surgery. In failing health over the past few years, she was aged 66.

Mrs. DaPrato was the former Florence MacKinnon and was born in the Fourth Kenyon, a daughter of the late John D. MacKinnon and his wife, Elizabeth Macdonell. Following her education in the local schools and Normal School, she taught in several area schools and later at St Margaret's School in Ottawa.

In 1931 she married Alex DaPrato and they resided in Ottawa until 1946 when they returned to Alexandria to reside on their Fourth Kenyon farm. A devout member of St. Finnan's she had been active in the CWL and other parish groups.

To mourn she leaves her husband, one son Alan DaPrato of Alexandria, and one daughter, Carol, Mrs. Kenneth Oma of Petawawa. Two brothers and two sisters also survive: Alex and Hugh A. MacKinnon, Alexandria; Misses Millie and Irene MacKinnon, Kingston.

The funeral was held Wednesday morning to St. Finnan's Cathedral where the solemn mass was chanted by Msgr. D. A. Kerr, assisted by Rev. C. F. Gauthier and Rev. John McPhail. Present in the sanctuary were Msgr. J. A. Wylie, Rev. D. B. McDougald, Rev. Bernard Cameron as well as Fathers McKenna and Moore of Kingston.

Relatives and friends were present from Ottawa, Montreal, Smiths Falls, Cornwall and other points.

The pallbearers were four nephews, Ian, Alan and Allistair MacKinnon, Jack McDonald; a brother-in-law, Angus H. McDonell and a cousin, Willie MacGillivray.

Heading For Paris

Off on a holiday trip to Paris on Sunday go Mr. and Mrs. Jean Paul Touchette, Mr. and Mrs. Lloyd McHugh and Mr. and Mrs. Doug. Baxter. They fly out of Dorval

(Continued on Page 8)

Asks Arena Board To Extend Time

The Glengarry Gardens directorate will be asked to extend the deadline of April 15th, previously set for purchase of the arena. This was the decision of town council after a special meeting Tuesday night to discuss financing of its purchase.

The Department of Municipal Affairs had been asked for approval of the transfer of debenture moneys from the Armouries and the profits derived therefrom, as well as waiving of the need for referring the purchase to the electors. The department has no objections but suggests council should consult its legal adviser before taking action.

After discussion it was decided that no moneys be spent until approval had been received from the Municipal Board and the town's legal adviser had been consulted.

The clerk was instructed to ask the arena directors for the needed extension of time.

Promoted With Bank

Duncan B. McDonald of the Royal Bank, Pembroke, has been transferred to Woodstock, NB, as assistant manager. A farewell party and dinner was tendered Mr. and Mrs. McDonald by members of the bank at Chapeau, Que. Upwards of 60 attended including several from Montreal.

A gold watch was presented to him by the manager and a corsage to Mrs. McDonald. They have two children, Tara and Ian. Duncan is the son of Mr. and Mrs. J. S. McDonald, Glen Roy.

Donations Listed By Clan MacLeod To Cairn Fund

W. J. MacGillivray, Kirk Hill, treasurer of the Clan MacLeod's special committee which built the clan cairn in the Dalkeith area acknowledges with thanks the following donations to the fund.

Funds were sufficient to meet the cost of building the cairn, some $1400, but landscaping and fencing of the grounds remains to be done, Mr. MacGillivray reports.

The list of donations:

$25.00—John D. MacLeod, Dunvegan; Glengarry Historical Society, Dunvegan; Miss Mary A. MacLeod, Westmount, Que.; Mrs. Sarah MacLeod MacRae, Seattle, Wash.; Mrs. Margaret O'Meara, Iroquois.

$20.00—Mrs. John Hardie, Quebec City, Que.; Mrs. Sam MacDonald, RR2 Dalkeith; Mr. and Mrs. Campbell MacDonald, RR1 Dalkeith; Mrs. Marion Cross, Griswold, Man.; Rev. Dr. William MacLean, Dalkeith; Mrs. Grace Roberts, Cornwall.

$15.00—Alex. W. MacLeod, St. Lambert, Que.; Lloyd N. MacLeod, RR2 Dalkeith; William D. MacLeod, RR2 Dalkeith; Mrs. D. J. MacCrimmon, RR1 Dalkeith.

$13.34—Rod. M. MacLeod, RR1 Dalkeith.

$11.80 — K. Campbell MacLeod, Dunvegan.

$10.00—Dr. A. M. MacGillivray, Cornwall; Kenneth MacLeod, Manotick; Jessie MacLeod, Islington, Ont.; Osie Villeneuve, MPP, Maxville; Mrs. R. B. Cameron, Halifax, NS; John C. MacLeod, Scotch Plains, USA; Mr. A. G. MacLeod, Smooth Rock Falls, Ont.; Mrs. Robert J. F. Dunlop, Hampstead, Que.; Donald N. MacLeod, Ottawa; Rev. C. Gauthier, Lochiel; Mrs. Lillian MacNeil, Kingston; Rev. H. Russell Ferguson, Miss Bertha Ferguson, Dunvegan; A. K. MacLeod, RR1 Dalkeith; Sydney MacDonald, Huntsville, Ont.; Sam J. MacLeod, Martintown, Ont.; Mrs. Arthur Freeman, Los Angeles, Calif.; Gordon Fraser MacLeod, New York City, USA; Ian MacLeod, New York City, USA; Mrs. Cecil Johnston, Metcalfe; Mrs. Rod. M. MacLeod, RR1 Dalkeith; Mrs. E. A. Reitan, Richmond, BC; Andrew MacLeod, Ottawa; Dougal and John MacLeod, RR2 Dalkeith; A. R. MacLeod, Cornwall; Norman D. MacLeod, Vankleek Hill; John A. MacLeod, Ingleside; Rod. MacLeod, Winnipeg; J. W. MacLeod, RR2 Dalkeith; Alex. D. MacLeod, RR1 Dalkeith.

$7.00—Wm. J. MacGillivray, RR1 Dalkeith.

$6.00—D. D. MacLeod, Cornwall; J. M. MacLeod, Cornwall; Mrs. Sarah MacMeekin, Dalkeith.

$5.00 — Leslie Nixon, Vankleek Hill; Mrs. Clare Hall, Vankleek



NEW HOUSING NEARING COMPLETION—The national trend to fewer housing starts was not apparent here this winter due mainly to the 16 new homes now nearing completion by Poirier & Touchette. Ten are in the Laporte Gardens development in the south end, seen above, and the other six in the St. George St. area.

—Photo by Robert

Countdown To Confederation Day Among Plans For Alexandria's Pioneer Days

Church Choirs To Be Heard July 1st

Massed choirs from the three Alexandria churches will open the program on the Park, July 1st, it was reported at a meeting of the town's centennial committee last Thursday night. The singing of the massed choirs will be followed by prayer and blessing, Rev. L. S. Woolfrey reported for the clergy.

Lyall Costello, committee chairman reported town council is expecting arrival soon of 2,000 trees, silver maple and spruce which will be planted on town properties and street allowances.

He also advised that the Centennial Caravan will be on the Park May 7 to 9th. Chief Cleroux will be in charge of parking and security measures.

Committee Secretary Campbell Fraser, reporting for the Lions Club, noted that Pioneer Days will be held on June 29th, 30th and July 1st.

The Knights of Columbus Hall is being made available from June 25th to July 1st to a group of Alexandria women, headed by Mrs. Florence Villeneuve, for displaying old-time pictures, photos and clippings of events and earlier residents of the town. The hall and its facilities will also be available to organizations for suitable centennial projects.

The decoration committee under the chairmanship of Duncan Morris, and with the co-operation of the businessmen of the town, plans to decorate with banners, flags and lights.

Mrs. D. O. Collin and Mrs. Raymond Jette reported that the Ladies Auxiliary of the Alexandria Legion are sponsoring a Centennial Ball April 15th. They are also publishing a Centennial Cook Book containing local recipes and are planning a wiener roast at the Park.

Prize Winners In Dairy Course At KAS

David Dumouchel of Glen Robertson, was awarded a $25 prize for standing highest in general proficiency in the dairy course at Kemptville Agricultural School.

A group of 18 students, who attended the course, were special guests at a luncheon and awards night.

The associate director of the dairy branch of the department of agriculture, J. C. Palmer, stressed the need for trained dairy technicians. Doctor F. A. Stinson, director of the school, extended his best wishes to the class.

The first prize in cheese manufacture, provided by the Ontario Cheese Manufacturers' Association, was awarded to Gerald Brunton of Campbellford, while a similar award for butter manufacture, from the Ontario Creamerymen's Association, went to Richard Giroux, of Green Valley.

A series of first prizes, provided by the Ontario Milk Distributors' Association, was distributed.

Has Ripe Tomatoes

Although the weather continues too cold for comfort, Mrs. Elie Massie, St. Paul Street, was warmed this week by the ripening of a tomato on a plant in her kitchen window. She is expecting another.

A countdown to Confederation's centennial birthday is among plans for celebration of Pioneer Days here, June 29 and 30, July 1st.

Residents of Glengarry will be invited to participate in a torchlight parade from the Mill Square to the PUC building, complete with flags, torches, etc. This Friday evening event will get underway just prior to midnight and on arrival at the town hall there will be a countdown to July 1st. Church bells, fire siren and car horns will sound at midnight, according to preliminary planning, and there will be brief addresses.

Pioneer Days are being sponsored by the Lions Club and Bill Gallant is chairman of the special committee, with Mike Barbara secretary. At Monday's Lions Club meeting Mr. Gallant gave a tentative outline of events which is subject to change.

A Pancake breakfast will open the celebration at 8 a.m. Thursday followed by a walk-a-thon down Main Street at 11 a.m. Participants are to wear straw hats and old clothes and carry flags. On the return to the Mill Square official opening ceremonies will be held.

That evening a hootennany (singalong) and dance is planned with pioneer garb featured and the emphasis on get-together for stay-at-homes and visitors.

Friday night will be hectic on the Square with a fun-auction at 7.30 p.m., old-time fiddling and amateur show and street dancing before the torchlight parade and countdown at midnight. A special dance will be held for the teenagers, also featuring pioneer garb, and all will get together for the parade at midnight.

Saturday's celebration will be tied in with the Park Opening and will feature special events, including the judging of Mr. and Mrs. Pioneer and of the centennial beards. A birthday "cake-bake" party is also among plans.

Members of the organizing committee, with Bill Gallant and Mike Barbara, are Club President Claude Lemay, Ronald McDonald, Adrien Filion, Gordon Rice, Al Malcomson, John Proulx, Frank McLeister and J. P. Touchette.

Retired Minister To Mark 84th Birthday

Rev. Duncan J. Campbell will celebrate his 84th birthday April 28. He was born at Dunvegan, in 1883, and spent his life in the service of God as a United Church Minister. Some of his charges were Escott, Battersea, Belleville area and Watson's Corners.

Since he retired he resides in the house he built at Joyceville, Ontario. He does most of his own cooking. Although his eyesight is failing he reads the paper daily and is keenly interested in politics and the Centennial. He is in fairly good health for his 84 years. His sister Miss Jean Campbell of McCrimmon, spends the winters with him.

As recently as last June he officiated at the christening of his ninth great grandchild.

Rev. Campbell will spend a quiet birthday in his home surrounded by his family, his son John, six of his seven grandchildren and seven of his nine great grand children. He will receive a call from Vancouver from the eldest grand daughter.

Ron Masson New Lions Club Prexy

Election of a new slate of officers was the chief item of business at Monday's meeting of the Lions Club.

Ron Masson is the incoming president and he will succeed Claude Lemay in that office. Other officers will be:

1st Vice-Pres.—J. P. Touchette.
2nd Vice-Pres.—Vincent Barker.
3rd Vice-Pres.—Frank Sliepenbeek
Secretary—Paul Roy.
Treasurer—Adrien Filion .
Directors—Aime Lalonde, John Larocque, Ranald MacDonald, Ernie Gallant.
Lion Tamer—Lyall Costello.

The ODHA champion midget hockey team will be special guests at the May 6th Sportsmen's dinner, it was decided. The usual donation was made to the Cancer Fund drive.

Deputy District Governor Doug. Baxter was a head table guest and was offered warm congratulations on his election to that office at Smiths Falls Sunday.

Duncan Macdonald headed the nominating committee and Cam Fraser acted as returning officer for the election.

Historical Society Discussed Plans For Antique Fair And Museum Opening

The Glengarry Historical Society met in the board room, Alexandria, on the evening of April 6th with representation from the four townships. Mrs. W. A. MacKinnon, president, presided and called for reports from the several chairmen of committees.

John D. MacLeod, chairman of property committee, reported that a two-hour work session had been held on the afternoon of April 1st at the site of the Dunvegan Museum, when several members gave volunteer help with adjustments to the driving shed, (the gift of the Kenyon Township Council to the Museum in 1966).

Mrs. Cecil MacRae, recording secretary, reported on the results of the centennial essay and the members took action on an excellent suggestion by J. T. Smith, for the presentation of the prizes. Mrs. Keith Franklin, editor of the annual volume, reported that the material had now gone to press and in her opinion this 1967 Centennial volume could well be one of the most interesting yet published. Copies of the volume will be on sale at the museum and at display booths, fairs, Highland Games, etc., and the copies of the 1st, 2nd and 3rd prize-winning essays will also be available for reading at the afore-mentioned places.

A letter was received from Clark Barrett of Wilmington, Delaware, requesting help with his family tree. He listed names "Alexander MacRae, and Katherine Munroe, among the Glengarry ancestry. A second letter announced that a Scots' Dictionary is in compilation and that names of ancestors born before 1850 may be listed, if these names are forwarded to the enclosed address in Scotland, (contact the president). Memberships are being renewed; one life membership was received and it is hoped that names of new members will be added to the list this centennial year. Annual membership is $2.00, life memberships $15.00 and these may be forwarded to the treasurer, W. A. MacKinnon, Box 416, Alexandria.

The new Glengarry Historical Society stationery will carry the sketches of the two museums, but

(Continued on Page 4)

EDITORIAL

IT'S OUR OPINION

Our Garbage Could Be Collected Better

Lest we earn the reputation of being over-critical, of carrying a chip on our shoulder, we mean to take a respite from editorializing with a pen dipped in venom. Centennial summer is almost in sight and surely this should be a time for fun and frolic and a holiday from weighty phrase-making.

Assorted town councillors and others may breathe a sigh of relief at this pronouncement. But before we bury the verbal hatchet might we suggest to our town fathers that Alexandria would be a cleaner town if we boasted a system of municipal garbage collection. Certainly our streets would be less strewn with paper and putrefaction if our garbage was being conveyed to the dump in vehicles designed for its transport.

No doubt the same holds true for Highway 34 north of Alexandria. The municipal dump is a mile from town and the wayward winds could be playing games with our garbage when hauled in an open truck.

Some years ago, as we recall, the Board of Trade made a study and recommended just such a system to council. It could have been instituted at a considerable saving to householders but there was reluctance to channel all garbage to one hauler at the expense of competitors. Some merchants opposed it, too, if memory serves us right, on the grounds that they hauled their own garbage.

The end result was no action taken and indiscriminate dumping to the point the municipality has been forced to find several new dump sites at increasing distances from town. Costs of garbage removal have increased, too, and a new survey might find that a municapl system would do a better job at perhaps half the cost to individual householders.

Towns and villages much smaller than Alexandria have enjoyed the benefits of municipal garbage collection for years. We just don't seem to get around to it and as a result our garbage is getting around.

Is Crime Being Over-Publicized?

Is the wide publicity given crime in today's news media a factor in the crime wave which is steadily on the increase in the U.S. and Canada? That question has been debated often, as has its opposite; that the lack of publicity can be an incentive to those who would break the law.

Two recent sequences leave little doubt but that one report of a crime can trigger others of a similar nature. In Chicago this week a young man is being tried for the murder of eight young nurses in training whom he garrotted or knifed in their residence. Weeks later a Texas student armed himself heavily and climbed to a perch on a university tower, from where he shot everyone who came within range before being picked off by police. In another western city, within weeks, a third blood-bath had taken the lives of several women and a child in a beauty parlor.

In Nova Scotia recently a young man pirated a fishing boat and made the headlines as he gave the Navy and U.S. Coast Guard a merry chase before they caught up with him three days later. Within days another boat had been purloined, this time by two young men who were not as successful in eluding the law.

There is little doubt but that the second boat theft was inspired by the publicity attending the first. There seems a clear line, too, between the mass murder of young nurses in Chicago and the two subsequent multiple slayings.

There are people who delight in attracting attention to themselves and there are twisted, neurotic minds which need only the stimulus of an idea to send them berserk. Happily these are a miniscule minority of our North American population or mass murder might be rampant, so lax are the restrictions on acquiring automatic rifles or machine guns.

It is undoubtedly true that the publicity given one crime may trigger others of a similar nature; but it is not so clear that censorship of all crime reporting is the answer. That would be impossible in this age of worldwide communication and the paperbacks; and it might give comfort to the real enemies of law and order, the crime syndicates.

Even in the glare of publicity provided by the news media, the crime magazines and the pocketbooks, organized crime has become big business, a law unto itself. If the syndicates were allowed to work under a cloak of secrecy the threat to society would become even more intolerable than it already is. The citizen would be insecure in his own home under the double threat of crime running rampant and a police state ostensibly organized to cope with the lawbreakers but free to ensure its own omniscience.

Crime reports, it appears, can lead to other similar crimes. But they are a necessary evil if some measure of control is to be kept over the syndicates.

Let's Change The Words

Prime Minister Pearson has pledged that Parliament will proclaim an official national anthem for this country before July 1st. He has also hinted that the choice will be "O Canada" and we have been lukewarm to the idea because of our dislike of the lyrics.

Perhaps we lack the patriotic spirit for we find it difficult to warble the words of O Canada without feeling so self-conscious we're liable to ham it up. All this business of "standing on guard for thee" is so palpably empty a pledge we hesitate to blare it out, not once, not twice, but four times. Even as we're mouthing that phrase the first time we find ourself reflecting on how fortunate is Canada to have a strong, peacefully-inclined United States of America as a neighbor. As those lines repeat we see ourself thankful there are vast oceans on our other three sides that offer a lot more protection than do Canada's sons.

If we're in an especially thoughtful mood our mind is liable to dwell on that two billions of dollars Ottawa wastes on defence expenditures each year. If Canada was hemmed in by threatening neighbors, as for example Israel, we'd probably be more insistent that our MPs stand better guard over our defence dollars.

We don't see ourself totally unpatriotic but perhaps we've grown cynical to a degree for we're not "with glowing heart" as we repledge our "true patriot love". More likely we're resenting the fact of having to blare out a confession that is not true.

In our opinion these lyrics of O Canada are a very amateurish try at anthem writing and we don't approve any move by Parliament to permanently enshrine them in this centennial year.

A special joint parliamentary committee has recommended that the music of O Canada be officially adopted, but it is still deliberating on the words. For which bit of comfort we do give thanks.

The weekend press carried a new set of lyrics which two advertising men, Tom Deachman of Vancouver and Levis Lorrain of Montreal, have forwarded to the parliamentary committee for consideration. We rather like the Deachman-Lorrain version which reportedly expresses much the same sentiments in both French and English. The English version goes:

O Canada,
Majestic, sea to sea,
We pledge our hearts
To ever honor thee.
Fiercely proud, your sons
Faced the tyrant guns,
For our rights and liberty;
And we still do stand,
O, Canada.
We stand on guard for thee.
All tongues have voice;
All creeds have choice;
In Canada
A man will always be,
Under the Maple Leaf
Forever free.

Mr. Deachman, in an analysis of the English lyrics, says the word "faced" can be changed to "face" if Canada goes to war.

He defends the last lines as "a final, electrifying declaration of principle and purpose . . . a guarantee to every citizen and a pledge to every potential immigrant."

He says the 61-word anthem, among other things "proclaims the majesty of our great land; allows us to pledge ourselves to honor our country at all times and in all places; pays tribute to those who fought for Canada in past wars, and who thereby helped to give our nation character, depth and a sense of history;

It also gets in the name of the original anthem, the "sea to sea" motto, the "stand on guard" pledge from the original anthem, a reference to the Maple Leaf flag, and the words "The Maple Leaf forever."

Unless the Parliamentary committee comes up with still better lyrics we recommend the above and we even pledge an all-out effort to memorize the words and sing them out with abandon.

THE GLENGARRY NEWS

1960 PRIZE WINNER CANADIAN WEEKLY CWNA NEWSPAPERS ASSOCIATION BETTER NEWSPAPERS COMPETITIONS

Canadian Weekly Newspapers' Association
Ontario Weekly Newspapers' Association
Eastern Ontario Newspapers' Association
Audit Bureau of Circulation

AUDITED PAID CIRCULATION ABC

THE NEWS PRINTING COMPANY
PO Box 10 —— Telephone 525-2020
EUGENE A. MACDONALD — EDITOR AND PUBLISHER

SUBSCRIPTION RATES: $4.00 per year, anywhere in Canada, payable in advance; United States and Foreign, $5.00 per year.
DISPLAY ADVERTISING RATES: Casual, 98 cents per column inch. Contract rates given on application. COPY MUST BE IN OUR OFFICE NOT LATER THAN 5 P.M., TUESDAY — Authorized as Second Class Matter by the Post Office Department, Ottawa, Canada.

"Here are your three stars . . . ARMY . . . NAVY . . . AIRFORCE"

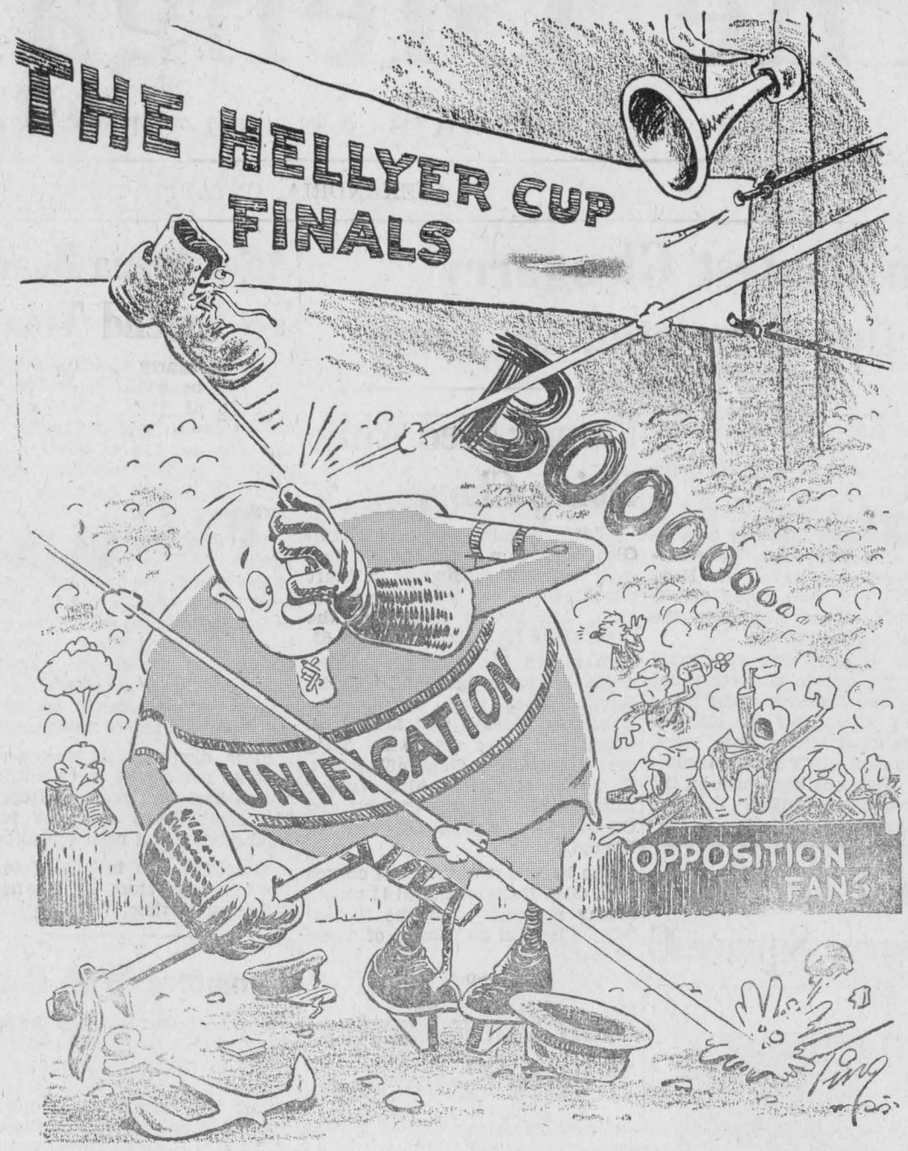

ITEMS OF AULD LANG SYNE . . .



. . GLEANED FROM OUR FILES

TEN YEARS AGO—

Thursday, April 11, 1957

John Archie McDonald, 51, of Loch Garry died early Friday after being crushed under the wheel of a truck from which he fell. — Captain Roy Mosher of Saint John, NB, is feared lost with four other crew members of the 100-ton tug Glenfield, off the coast of Nova Scotia. The tug is overdue on a trip from Liverpool, NS to Saint John. He is the husband of the former Phyllis Gormley of Alexandria. — Ranald J. McPherson plans to build a dance hall in the Third Kenyon. Another is rumored about to be built south of Alexandria. — Mrs. D. L. Lalonde, who leaves at month's end to occupy her new home in Cornwall, was entertained by her bridge club at the home of Mrs. Z. Courville.

☆ ☆ ☆

TWENTY YEARS AGO—

Friday, April 11th, 1947

Rev. Henri Ouimet has been appointed pastor of the new parish of St. Paul's, which has been created at Dalkeith. Rev. C. F. Gauthier leaves Apple Hill to become pastor at Lochiel, while Rev. Donald A. Kerr, who served as chaplain overseas, receives his first pastorate at Apple Hill. — Seldom have flood waters been so high in this area. The county bridge over Ross Creek one mile north of Bainsville, was washed out Sunday night. — Ian McDonald, Claude Courville and Duncan Ross left Tuesday for Yellowknife, NWT. — Fred MacLeod of Kirk Hill, who had been employed at Ottawa since his discharge from the Army, left recently for Vancouver. Mrs. MacLeod will join him later.

☆ ☆ ☆

THIRTY YEARS AGO—

Friday, April 9th, 1937

Within a few hours, April 1st, two esteemed octogenarian residents of Glen Robertson died, Angus H. McDonald and his sister, Mrs. Ranald C. McDonald. — Four of Alexandria's bridge players, E. J. Dever, George Simon, Jack Berry and Dr. H. L. Cheney, were in Hawkesbury, Wednesday evening to take part in the World Bridge Olympic, the largest Contract Bridge tournament in the world. — Irvine & Harvey have received the contract for paving a nine-mile stretch north of Alexandria to McCrimmon. — Miss Hazel Hay of Bonnie Hill, left Thursday to take up a position as teacher in Russell county. — Angus McDonald, formerly of Greenfield, has been promoted to the position of Transportation Rules and Mechanical Instructor, Northern Ontario Division, Canadian National Railways.

☆ ☆ ☆

FORTY YEARS AGO—

Friday, April 8th, 1927

Leopold Lalonde, son of Mr. and Mrs. Josephus Lalonde, Alexandria, was winner of the oratorical contest held in the Alexandria High School on Tuesday afternoon last. Seven other students were entered in the event. These included Margaret Little, Inez MacGillivray, Theresa MacDonald, Kathleen Dever, Clarence McPhee, Arnold Cuthbert and Edward MacRae. — On Thursday evening of last week a largely attended meeting of the Glengarry Football League was held here, when it was decided not to affiliate with the Dominion Soccer Association until another year. The League was divided into two sections: Western, Alexandria, Maxville, Dunvegan and Greenfield; Eastern, Dalkeith, Kirk Hill, McCrimmon and Laggan.

☆ ☆ ☆

FIFTY YEARS AGO—

Friday, April 8th, 1917

Married at Kirk Hill, on March 27th, Angeline Young of Kirk Hill, to Isaac Hope, Gore, Glen Robertson. — J. C. McLaurin of Dalkeith, last week moved to Aultsville, Ont., having purchased the farm formerly owned by W. A. Morgan, west of that village. — John D. McMillan, a returned soldier and former member of News staff, leaves shortly for Edmonton and will spend this summer a government stock inspector in the West. He is a son of Donald McMillan, Vankleek Hill. — A number of letters received by friends and relatives of men in "The Counties Own", contain the information that Lt.-Col. A. G. F. Macdonald, their commanding officer, has been ordered to France and has been in that country since early in March.

☆ ☆ ☆

SIXTY YEARS AGO—

Friday, April 5th, 1907

Messrs. P. Leslie & Son during the past ten days filled orders for sap buckets that aggregated 20,000 buckets. — The many friends of A. E. Sauve, son of J. F. Sauve of this place, learn with pleasure that he has secured a lucrative position in the Printing Bureau at Ottawa. — The McLennan bridge, about a mile and a half south of Glen Sandfield, was carried away by flood waters on Saturday last. — The ice on the lake opposite Lancaster still holds good. On Wednesday two men walked across quite comfortably. — A. N. Mowat, proprietor of The Maxville Advertiser, paid us a friendly visit on Thursday evening of last week. — Color-Sergt. McLeod, No. 3 Co'y., 59th Regt., returned to his home at Dalkeith on Monday, after completing his special course at Stanley Barracks, Toronto.

☆ ☆ ☆

SEVENTY YEARS AGO—

Friday, April 9th, 1897

Messrs. McDonell Bros. of Rosedale, Lochiel Township, have achieved an enviable reputation for perserverance and industry. Beginning work about January 15th, they got out 62,000 feet of logs before March 22nd. — Dr. E. C. D. McCallum, Maxville, who passed his final at the recent medical examination in McGill, has accepted a position in the Royal Victoria Hospital, Montreal. — Pilon Bros. have taken possession of the large mercantile establishment on the bridge next to the Grand Union. — Members of the Alexandria Bicycle Club voted in favor of Brantford as the locale for the next annual meeting of the CWA. It was decided that uniform suits be worn by members of the club.

LETTERS to the EDITOR

BOOKS WANTED

Alexandria, Ont.
Box 416

The editor,
The Glengarry News,

The Glengarry Historical Society is most grateful to you for your good will and the coverage you have been giving us. Here we are again, however, asking for both space and the attention of your readers.

With the word "library" in people's thoughts — and with the breezes of spring house-cleaning just around the corner, I think that this is the ideal time to remind everyone that there is a small library in the Glengarry Museum at Dunvegan, which we would like to build up into a worth-while reference collection. We have over 250

(Continued on Page 3)

A THOUGHT ON FARM SAFETY

Rain or shine, play it safe all the time

Glengarry Farm Safety Council



WITH OUR

RAMBLING REPORTER

by Ed.

"It's not the work I enjoy", said the taxi driver, "It's the people I run into".

****

HOW'S WITH THE TRAILER PARK?

Don't know how far Alexandria Legion Branch has gone with its plans for a trailer park but we trust it will soon be taking shape before the summer rush to Expo gets underway.

This is a facility our town has been lacking despite the fact the park, playground area is almost ideally suited to the purpose. The water, sewer and electrical lines are there to be tapped and it should not be too costly to at least make a modest start this year.

Some of these homes on wheels are luxury trailers demanding plug-ins for gas heating and a host of other frills. It could run in to money supplying all these services but most of the tourist trailers are on a more modest scale and some of these might be serviced more easily at the Lochiel Street end of the playground. A lot of summer visitors come equipped with tents and they might be accommodated on the sloping fringe of the park. Toilet and water facilities are close at hand.

We have no idea how much cost would be involved in servicing the trailer area but surely town council could help through the park and recreation committee.

There are no doubt more than enough Montreal families seeking this type of holiday retreat to keep the trailer park full all summer long. It would also help put our town on the tourist map.

****

Try to see yourself as others see you—but try not to get mad about it.

****

HER IRISH WAS UP

You can joke about the Scotch and their alleged miserly ways and the Scot will laugh right along with you. Try casting aspersions on the Irish, though, and if Clancy doesn't lower the boom Mrs. Clancy is likely to.

At least that's what your Rambling Reporter found out when he tried to treat lightly the story of Irish curlers finishing off a St. Patrick's party with a Chinese dinner. That suggested a Confucian saying and we had to bring St. Patrick and the snakes into the picture to get a play on words with "curled up."

It ended up more like a play on swords for at least one colleen who accuses us of stabbing the Irish in the back and assorted other crimes which are not lightly to be forgiven. She's got her shillelagh out for us and we're running so scared it's doubtful we'll ever be able to ramble again.

If she only knew it we hate snakes worse than St. Patrick ever did and we wouldn't seriously suggest that members of our Irish colony are a bunch of snakes. In fact we even like some of them and appreciate their warm and winning ways.

Trouble with us, we tease, tease.

****

People will believe anything if you whisper it.

****

THINK YOU GOT TROUBLES?

Times we get feeling we're getting a rough deal from life we only have to look around and see someone worse off than ourself. That snaps us out of it.

If you think your luck has been bad lately consider this story from the Dutch newspaper Elsevier:

A man in Holland was roused the other night by his wife, who thought she heard a burglar downstairs. He got out of bed to investigate, but halfway down the stairs his pyjama pants slipped to his knees, he tripped and ended up at the bottom on all fours, was attacked by his dog and put his head through a glass door.

While he was in hospital being stitched up, his wife used some gasoline to clean up the blood. She threw the unused gasoline into a toilet. Hubby came home, eventually went into the bathroom and, while there, lit a cigaret and threw the burning match into the toilet. He was badly scorched.

The ambulance was called again. One of the stretcher-bearers lost his grip on it, the man rolled and broke his arm.

And you think you have problems?

NEWS OF INTEREST FROM MAXVILLE AND SURROUNDING DISTRICT

Mrs. John Jamieson, spent the weekend with Montreal friends.

Miss Isabel MacRae, is spending some holidays with Montreal friends.

Mrs. Roland Villeneuve and son Gilles, Hawkesbury, spent Tuesday with her parents, Mr. and Mrs. Dan Vallee.

Miss Nancy Campbell, Ottawa, spent a week with her parents, Mr. and Mrs. Garnet Campbell.

Mr. and Mrs. Tom Turpin, Ottawa, were weekend visitors with her brothers, Leslie and Linden Kippen and Mr. and Mrs. Donald John Kippen.

Meet your friends at the Daffodil Tea and Bake Sale in Maxville United Church Hall, Saturday afternoon, April 15th.

Mr. and Mrs. Angus MacRae returned home from Boston and Cape Cod. They visited Mrs. MacRae's aunt, Mrs. Howard Childs and other members of the Childs' family.

Mr. and Mrs. Hector Villeneuve, North Bay, visited with the former's brother, Osie F. Villeneuve, MPP and Mrs. Villeneuve during last week.

Master Donald Russell, son of Albert Russell, is a patient in Children's Hospital, Montreal.

PIPE BAND HAD ANNUAL

The annual meeting of the Glengarry Highlanders Pipe Band was held in the cafeteria of the High School, Saturday evening, April 8th in the form of a pot luck supper for band members and friends.

The business part followed the supper with the president J. D. MacLeod, presiding.

Mrs. Cecil MacRae, read the minutes of the last annual meeting and Mrs. Rod McLennan presented the financial statement showing a substantial balance in the treasury.

Bill MacNaughton, convener of the nominating committee presented the following slate of officers: President, Morlin Campbell; 1st vice pres., Cecil MacRae; 2nd vice pres., Arnold Munro; treasurer, Mrs. Rod. MacLennan; secretary, John D. MacLeod; booking agents, Dr. Gamble, Arnold Munro and John D. MacLeod; auditors, D. R. MacDougall and Norman MacRae; drill sergeant, John D. MacLennan.

Routine business was dealt with this being centennial year the band should have a successful year.

UCW HAD MEETINGS

The April meeting of Unit No. 1 UCW was held in school room of the Church, April 6th. Mrs. L. McKillican presiding.

It was announced the Thankoffering meeting would be on April 11th. Mrs. E. A. McEwen presented the chapter from study book, telling of the growth of the Church in Canada. Mrs. Wilkinson reviewed the chapter on the King's Highway, "The Highway of Service".

The April meeting of Unit 2 of Maxville UCW was held at the home of Mrs. Robert McIntosh. The meeting was opened by quiet music played by Mrs. Catherine McEwen. A meditation on the appearances and activities of Jesus after His resurrection was given by Mrs. Howard McEwen assisted by Mrs. Willis. The attendance was 23.

Mrs. Florence McNaughton reviewed new books purchased for our library. Good used clothing was requested. Mrs. P. A. McLean read a letter of thanks from the Leprosy mission for stamps received. Mrs. McEwen expressed thanks to Mrs. McIntosh for entertaining the members. The Thankoffering meeting will be held in the Church, April 11th. A meeting of interest to all UCW members will be held in Knox Church, Cornwall, April 22nd, 10 a.m. to 3.45 p.m.

Mrs. Robert McIntosh presided for the remainder of the meeting. She opened with a poem entitled, "What shall I give Thee". Mrs. Jamieson read the Bible reading from Psalm 16.

Mrs. Runions gave a meditation on Easter, followed by prayer by Miss Hattie Cheeseman. Mrs. McIntosh reviewed Chap. 13 of the study book. Mrs. Carman Rowe gave an Easter message. A social hour followed with lunch served by Group four.

MOOSE CREEK

The April meeting of the members of the Ladies Aid Society of Knox Presbyterian Church, Moose Creek, was held in the school-room of the Church, on Thursday, April 6th with an attendance of 10. The president, Mrs. Angus Bethune, conducted the meeting.

In the absence of the secretary, Mrs. Norman MacCuaig was appointed to record the minutes of the meeting. The financial report was read by Mrs. N. MacCuaig.

It was decided that the Society hold a Bake Sale on May 12th in the Display Room at Laurent Montcalm's from 7 to 9 p.m. Mrs. Lynden Campbell, Mrs. Fraser MacMillan, Mrs. Alex McLean and Mrs. Edwin Nelson was named a committee to have charge of the sale. It was agreed to hold a Centennial Tea and program for the Fall Bazaar. The members decided to cater to a wedding dinner on August 12th.

The May meeting of the Society will be held on Thursday, May 4th.

UCW HAD MEETING

The United Church Women of Knox United Church, met in the Church for their Easter Thankoffering with the vice-president, Mrs. Gordon McKercher presiding.

Mrs. Angus Fitzsimmons had charge of the devotion period and read as a scripture lesson passages dealing with the Easter story and stressed the Power of the Resurrection.

Rev. W. E. Henderson gave an illustrated address on "Around the World Mission of the United Church. Mrs. Norma Benton expressed the appreciation of all present to Rev. Henderson for his interesting and informative address.

Mrs. Gordon McKercher conducted the business portion of the meeting. An invitation from the members of the WMS of Knox Presbyterian Church to join with them for their Easter Thankoffering meeting which will be held in the school room of the Church on Thursday afternoon, April 13th was accepted.

Members were asked to make contributions to a bale to be sent to the Overseas Missions. It was decided to invite Miss Hazel Page, a Missionary from the Phillipines, to address a Sunday evening meeting in Knox United Church on April 23rd.

LANCASTER

Mr. and Mrs. Pat Hubbard, Green Greenfield Park, Que., visited Mr. and Mrs. Ed. Hunter over the weekend.

Mrs. J. L. McMillan and daughter, Miss Jean McMillan, RN, Montreal, visited Mrs. T. O. McLaren and Mr. and Mrs. John McLaren last week.

Mr. and Mrs. W. Boulette and little son of Montreal, were weekend visitors with Mr. and Mrs. Ken Kaye.

Mrs. Lewis Hearle and son Dick, Lachine, were Saturday visitors with Mr. and Mrs. Gerald Girling and family.

LETTERS

(Continued from Page 2)

books catalogued, a couple of dozen of these are Gaelic, and we have quite a number of Bibles.

We are very interested in books that would have been used around the 1850's in home or school—also magazines, maps and newspapers—all in good condition of course, and with title page intact. Photographs, if identified, can be useful, and scrap-books of course—these of any special event, or a family scrapbook (marriages, births, deaths) which can be of tremendous value to those interested in genealogy.

At present we are attempting to complete sets by Glengarry authors, and if anyone could donate any of the following we would be most grateful. Miss Hildegarde Whitmore of Ottawa gave us many Ralph Connor books, but we still need the following—"Beyond the Marshes", "Ould Michael", "Breaking the Record", "Gwen", "The Doctor of Crow's Nest", "The Life of Dr. James Robertson", "The Dawn by Galilee", "The Patrol of the Sundance Trail", "The Friendly Four and other Stories" and "The Pilot at Swan Creek".

We just have one book by the late Grace Campbell. We'd like to complete her set. Torbeg and Highland Heritage would be particularly welcome.

"Sketches illustrating the early settlement and history of Glengarry in Canada" by J. A. MacDonell (Greenfield) and "The history of Lunenburg or the Eastern District" by Judge Pringle are also needed. If anyone could donate either of these, or would be willing to part with them for a reasonable price I would appreciate it if you would write, or if local, phone week-days after five o'clock.

We do have "Shadow of Tradition", and we are collecting Dorothy Dumbrille, but if anyone has information, or material by Glengarrians, or about Glengarry which should be made available in a library of this type, we would be glad to hear from you. The museum will not be open until around mid-June, so if you have any material, please contact us before then if possible.

Sincerely,

Mrs. W. A. MacKinnon
President/Librarian.

Editor's note—Our apologies to the writer of this letter and to our readers for last week's flub when we started the letter on page 2 and forgot to finish it on page 7. We do the darnedest things.

NOTICE

Pursuant to adjournment, the April Session of the Council of the Municipal Corporation of the United Counties of Stormont, Dundas and Glengarry, will be held in the Council Chambers, County Buildings, Cornwall, on MONDAY the 24th DAY of APRIL, 1967, at 10.00 o'clock a.m.

County Buildings, Cornwall, Ontario.

L. C. KENNEDY, Counties' Clerk-Treasurer

15-2c

Beatty Farm Equipment Co.
wishes to announce that
Pierre L. Legros
BAINSVILLE, ONT.
HAS BEEN APPOINTED an AUTHORIZED DEALER for
BEATTY BARN CLEANERS, SILO UNLOADERS, BUNK FEEDERS, LIQUID MANURE SYSTEMS, STALLS, PENS and all AUTOMATIC FEEDING EQUIPMENT.
For information on Beatty Equipment
See Pierre or Tel. Lanc. 347-2784
15-2p

NEED FERTILIZER ?
SEE YOUR SHUR-GAIN DEALER
FOR ALL YOUR SPRING
REQUIREMENTS IN
SHUR-GAIN
Bulk and Bagged Fertilizers
Shur-Gain Fertilizers . . . The moment you need it . . . Is modern, efficient and economical
FOR PROMPT SERVICE
Wilfrid Major
North Lancaster Tel. 347-3211

FOR YOUR STEELE BRIGGS
SEED AND CORN SEED
SEE
RICHARD VAILLANCOURT
Glen Norman
Tel. 525-1323
14-3c

Centennial Costume Ball
in the
ALEXANDRIA LEGION HALL
Saturday, April 15th
BILLY SIMPSON'S ORCHESTRA
BUFFET and REFRESHMENTS
Tickets $6.00 a couple Limited to 40 couples
Get your tickets EARLY at the Men's Canteen or Main's Textile Centre
Sponsored by the Ladies Auxiliary

WE REPAIR
Watches
and
Electric Shavers
☆ ☆ ☆
BRUNO PIGEON
JEWELRY and SMOKE SHOP
Complete Line for Smokers
13 Main Street Alexandria

GHISLAIN E. SEGUIN & ASSOCIATES LTD.
Consulting Engineers
Sewers, Waterworks, Roads, Sidewalks, Bridges, Culverts, Drainage, Sewage Disposal, Strustures, Mechanical, Electrical, Special Studies, Reports, etc.
207 WILLIAM STREET HAWKESBURY, ONT.
TEL. OFFICE 63277061 RESIDENCE 632-7170
22-tf

For your Air Conditioning and Refrigeration Problems
CONTACT
Bryerton Refrigeration Co.
1107 Churchill St., Cornwall 932-4301
Authorized GIBSON dealer Bulk Tanks, Ice Makers, etc.
24-hour emergency service
14-tf

$25,000 LIFE INSURANCE
(20-year reducing Convertible Term Insurance
It would pay you to compare this with any other term plan
Annual Premiums
AGE 30 ..... $63.43
AGE 35 ..... $83.93
AGE 40 ..... $120.57
AGE 45 ..... $171.97



JOHN K. RAYMOND
OCCIDENTAL LIFE
124 Fourth St. E. Cornwall Tel. 933-3349

ATTENTION . . .
GLENGARRY Fuzzy Knights!
A HILLBILLY COSTUME
DANCE
will be held
Saturday, April 22nd
in the
LEGION HALL, ALEXANDRIA
REFRESHMENTS — LUNCH
Number of tickets limited
Those interested contact John Proulx at Proulx's Men's Wear
Fuzzy Knights should get their tickets immediately.

One Extra Ton Of Hay Per Acre After Switching To SHUR-GAIN
When you measure hay yields in thousands of bales, your fertilizer decision is mighty important. Boyd Foster made his — SHUR-GAIN!
Heavier first cut (an extra ton per acre) — stronger, faster aftermath — and a bonus in extra pasture days from mid summer well into the fall . . . these are Mr. Foster's good farming business reasons for using SHUR-GAIN fertilizers. The same good reasons are good for your farming business too.
SEE YOUR LOCAL SHUR-GAIN FERTILIZER DEALER FOR ALL YOUR FALL AND SPRING FERTILIZER REQUIREMENTS. ASK HIM TOO ABOUT THE SHUR-GAIN SOIL TESTING SERVICE. YOU'LL BE GLAD YOU DID.

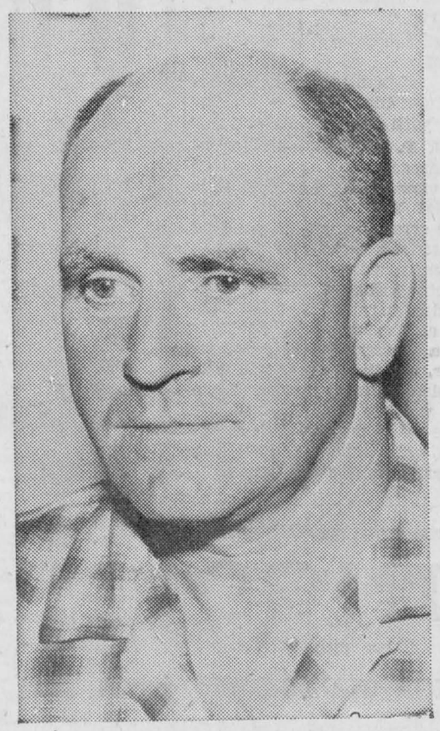

Hay is his most valuable crop — Mr. Boyd Foster, RR2 Carleton Place, bales over 80 acres every year.

SHUR-GAIN FERTILIZERS . . . FOR MAXIMUM PLANT FOOD RELEASE

WEEKEND SPECIALS
— AT —
Alexandria IGA
OPEN FRIDAY NIGHTS TILL 10 P.M.
FREE PARKING SPACE

MEAT and PRODUCE

Cross or Short Rib ROAST BEEF	lb.	69c	Mexican CANTALOUPES	ea.	29c
Top ROUND STEAK	lb.	1.09	S.A. Blankia GRAPES	lb.	49c
Lean Boneless STEWING BEEF	lb.	69c	Puerto Rican PINEAPPLES	ea.	29c
BLADE STEAK	lb.	59c	California AVACADOS	2 for	39c
Minced ROUND STEAK	lb.	89c	California SUNKIST ORANGES 88s	doz.	79c
Swift's Rindless, Sliced SIDE BACON	lb.	79c	C.A. McINTOSH APPLES	5 lbs.	79c
Swift's Premium, Skinless WIENERS	lb.	55c	Mexican Vine Ripe TOMATOES	lb.	35c
Swift's Premium BOLOGNA by the piece	lb.	39c	California CAULIFLOWER	ea.	33c
Burns Triple Pack Sliced COOKED MEAT, 16 oz. pkg.	ea.	79c	Fresh Cello SPINACH 10 oz.	2 for	39c
Top Valu, Sliced COOKED MEAT, 6 oz. pkg.	ea.	29c	Ontario WAXED TURNIPS	lb.	7c

SUBSCRIBE TO "THE GLENGARRY NEWS"

EXPO '67 Pavilion Glasses

FREE with every gasoline purchase of $3 or more
You may select any of the pavilion designs indicated in each category as they will be introduced at

LEFEBVRE AUTO ELECTRIC

89 MAIN STREET TEL. 525-2696
ALEXANDRIA -:- ONTARIO

If You Buy A Battery—You'll Do Better with a Delco

Farm Machinery

FORAGE HARVESTERS, FORAGE BLOWERS,
Self-unloader Box Wagons, Slab Silo, Silo Unloaders,
Barn Cleaners, Roto Spreaders
Get your free estimates from

Leo Lauzon

DION DEALER
Tel. 525-1937 57 Kenyon St. W. Alexandria
WE SERVICE WHAT WE SELL
14-tf

RED HOT SPECIALS
AT
ROGER'S
Lucky Dollar Store
Green Valley Tel. 525-3081
R. CONSTANT, PROP.

BANANAS, Golden Yellow	lb. 9c
GRAPEFRUIT	10 for 59c
Specially Selected, Branded, Tender, Juicy BLADE ROASTS	lb. 59c
For Roasting, Tender Lean Branded SHORT RIB ROASTS	lb. 59c
SKINLESS WIENERS	1 lb. pkg. 55c
BOLOGNA, whole or half	lb. 39c
PILSBURY MOIST LAYER STYLE CAKE MIX	37c
SUPREME PEANUT BUTTER	3 lb. pail 1.05
HEINZ TOMATO CATSUP, 11 oz.	2 for 49c
DUTCH SETS	lb. 29c

SAVE! SAVE! AT RED & WHITE
Lefebvre's Red & White
FOODORAMA
LOCHIEL STREET TEL. 525-3501 or 525-3502

Choice Plump Canada Grade "A" (2½-3 lb. avg.)
CHICKENS lb. 35c

Burns Famous Sweet Pickled Cry-o-vac Halves COTTAGE ROLLS lb. 65c
Burns SAUSAGES, 1 lb. tray lb. 59c

Burns Mild Cured Well Streaked
Rindless Bacon vac pack lb. 79c

Burns Skinless WIENERS, 1 lb. vac. pack lb. 55c
Chicken Lipton NOODLE SOUPS 4 env. 49c

Assorted, reg. 29c
Shirriff's Marma-Jel - - 5 for 99c

Lynn Valley SLICED CARROTS 14 oz. 10 for 99c
Crush Can SOFT DRINKS 12 for 95c

Nescafe 10 oz. jar only 1.00

Buy Early! TOPS ONIONS 3 lbs. 1.00
Large Size SPANISH ONIONS 3 for 39c

Sunkist Oranges size 163 3 doz. 1.00

Habitant Pea or Vegetable SOUP 4 for 89c
Scott's Cashmere TOILET PAPER 8 rolls 79c

NO DELIVERIES UNDER $3 ORDER
OPEN FRIDAY NIGHTS TILL 10 P.M.

THERE'S NO PARKING PROBLEM WHEN YOU SHOP
RED & WHITE IN ALEXANDRIA

Maxville Won Wednesday Night To Take Edge On Hawkesbury

Maxville Highlanders edged ahead by one game to lead 2-1 in the best of seven ODHA Junior "B" finals by virtue of their 4-2 win over Hawkesbury in Maxville on Wednesday night before the largest crowd of the season.

The Highlanders won handily in Sunday's opener, 7-2, in the Community arena as Dee Leonard scored a hat trick while singles were added by Tom Hay, Rondo MacSweyn, Don Benton and Ken MacDonald. Ian MacRae counted both goals for the Hawks.

Hawkesbury bounced right back at home on Monday night to even the series by a 6-2 win.

The Hawks opened Wednesday night's game in Maxville with another winning threat as they lead 2-1 at the end of the first period on goals by M. Viau and Ian MacRae. Mel Thompson scored for Maxville.

The Highlanders took command of the play in the second when Ken MacDonald evened the score at 2-2 and then Don Blaney came through with the tie breaker that turned out to be the winning goal. In the final period Ronnie Beausoleil blasted the insurance tally to win 4-2.

Fourteen minor penalties were handed out by Ottawa referees McFaul and Jackson.

The fourth game will be played in Hawkesbury this Friday night and the fifth in Maxville, 2 p.m., on Sunday.

Mrs. Latulippe Died At 80

A native of Dalkeith who had been a resident of Vankleek Hill for the past 36 years, Mrs. Lydia Latulippe died April 9th in Glengarry Memorial Hospital, here. Ill over the past three months, she was aged 80.

Mrs. Latulippe was a daughter of Regis Vachon and his wife, Vitaline Campeau of Dalkeith. After her marriage in 1926 to Joseph Latulippe they resided for five years at Pointe Claire before removing to Vankleek Hill.

He predeceased her and she leaves two sons, Roger of Vankleek Hill and Regis of Chomedy, Que. Three sisters also survive: Sister Marie Jeanne Imilda of Lachine; Sister M. Regis of Ottawa and Sister M. Cecile of Vankleek Hill.

The funeral was held Wednesday from Alexandria Funeral Home to St. Gregory's Church, Vankleek Hill. Rev. Allan Kemp chanted the solemn mass assisted by Rev. Gerald Labrosse and Rev. Bernard Vekeman.

Six nephews acted as bearers: Louis, Joseph and Albert Vachon, Gerald Bedard, Evariste Jeaurond and William Jeaurond.

Burial was in the parish cemetery.

Area Rinks Won In Lancaster CC Fishermen's Spiel

A Maxville-Alexandria rink skipped by Bill MacEwen, Maxville, won the main event in the Fishermen's Bonspiel at Lancaster late last week. His rink won in the finals over a rink skipped by Elmer Black of Howick, Que.

Playing with McEwen were Lorne Lawson, third and Doug. Baxter, second, of Alexandria and Jim Campbell, lead. Among their prizes was one day's free fishing compliments of Dan's Place, South Lancaster.

Sixteen outside rinks participated and the two-game high winner was Kirk Nussey's rink from Riverfield. His teammates were R. Kenneth, third; C. Kenneth, second and M. Langlois, lead. They defeated Johnny Sandee's rink from Rosemere.

Consolation winner was an Alexandria rink skipped by Keith MacMillan. His team members were K. Hay, third; Carmen MacMillan, second and Hubert Hay, lead.

The bonspiel was considered a success as over 175 pounds of Lancaster perch were eaten throughout the day.

Historical . . .

(Continued from page 1)

minus the names of executive for practical reasons. Place-mats from the Seaway Travel Bureau were recommended as an excellent medium for publicity. Mrs. Sam MacLeod of Lancaster requested that a letter be sent from the Society to the St. Lawrence Parks Commission, requesting that every consideration be given towards the preservation of the spacious MacLeod brick home at present due for demolition. It is situated in the Glengarry Park territory in Lancaster township and is regarded by Lancaster citizens as worthy of preservation for reasons sentimental and historical.

Mrs. MacLeod also requested that the Society provide a speaker at the Glengarry and district Women's Institute annual, for a half-hour address on the subject of museums. The president or an alternate will meet this request.

Mrs. Hilda Scott reported on the plans in progress for holding the antique fair in conjunction with the annual Kenyon Agricultural Fair in Maxville, in the month of June. She recommended that the antique fair be advertised in "The Canadian Collector" as well as through the medium of the local and regional press and other sources.

A meeting of the committee is slated for April 18th at the Maxville fair grounds, at which time over-all space, frontages, and the total number of concessions available, could be determined.

Mrs. Scott explained the terms of insurance available for private exhibitors—fire, theft and breakages. Few people wish to place a "money value" on their priceless heirlooms; however, J. T. Smith explained that in order to get any coverage, owners would be obliged to commit themselves to a value, and to have a signed statement to this effect. Mrs. Scott mentioned that an antique fair is to be held in Lachute, possibly during the third week in April, and that it would be in the best interests of the planned Maxville Fair if several members could attend and observe.

At the request of the president, Ian MacMartin of the Nor'Wester Museum Committee, Charlottenburgh Township, reported on the progress with plans to date.

Mrs. J. P. MacLeod, curator of the Dunvegan Museum, reported that in view of the fact that it is Centennial Year she plans to do some re-arranging, some painting and whitewash repairs, in order to have a more attractive setting for an expected influx of summer visitors. Paid help, rather than the willing but all too uncertain volunteer help, is a necessity for this centennial year, but the curator will welcome assistance from members when warmer weather prevails and her plans are set in motion. It is hoped that she will receive the utmost in consideration and co-operation.

BINGO
IN THE
LEGION CLUBROOMS
Tuesday, April 18
8 p.m.
JACKPOT $40
Regular Games $5.00
Specials 50-50 Door Prize
Admission 25c

W. F. Compton Died At Bradford

A prominent resident of Bradford, Ont., William Francis Compton died suddenly March 29th in his home. Owner of Compton's IGA Groceteria, Mr. Compton was married to the former Normanda MacNeil of Laggan.

Born in Morell, PEI, 67 years ago Mr. Compton spent some years in the USA where he was with A&P Stores Ltd. When that company opened stores in Canada in 1928 Mr. Compton returned to this country. In 1944 he purchased a business in Bradford, later associating it with IGA.

A good business man, exceptionally well trained in the food marketing business, Mr. Compton succeeded in his private business and also found time to devote energy to his municipality. He had served both as councillor and reeve of Bradford, in the years before the municipality gained town status, and had also served as president of Bradford Lions Club.

Mr. Compton was married at Laggan, in September 1928, to Normanda MacNeil, who survives with their family of two daughters, Joan (Mrs. K. L. Pond), Ottawa; Norma (Mrs. R. D. Duffy), Toronto, and a son, Gordon William, Bradford.

Several brothers and sisters also survive as do five grandchildren, who were the delight of his life, Dianne and David Compton and Janet, Allison and Christine Pond.

The funeral was held on Saturday, April 1, from his church, Bradford United, with Rev. D. J. Lute conducting the service. Temporary entombment was in the vault, with interment to be in Mount Pleasant Cemetery, Bradford.

Sam McGillivray Died At Detroit

At Detroit, Mich., on March 20th, the death occurred of Sam Charles McGillivray, in his 69th year. Mr. McGillivray was recovering from a broken hip when he suddenly passed away.

To mourn he leaves his wife, Mary, two brothers and six sisters. They are: Duncan, John, Margaret McNamara, Mary A. McDonald, Bell McDonald, Lucy McMillan, Agnes O'Doherty and Mary Josephine McDonald. Another brother, Sylvester predeceased him 10 years ago.

The funeral was held Holy Thursday to St. Cecilia's Church and Holy Sepulchre cemetery. His requiem mass was chanted March 27th.

The pallbearers were six nephews: Jack McGillivray, John D. McDonald, Lionel McDonald, Derwood O'Doherty, James McGillivray and Lindy McDonald.

Family Loses All In Martintown Fire

An estimated $6,000 damage resulted, Friday afternoon, at about 5.45, as fire completely destroyed the two-storey frame home and belongings of Mr. and Mrs. Joseph Ladouceur of Martintown. No injuries were sustained.

Williamstown and Martintown fire brigades battled the blaze for some time, to no avail as the couple watched. The blaze is reported to have started while Mrs. Ladouceur was cooking with grease in the kitchen, preparing dinner.

"It began very quickly and soon was out of control," described Lancaster Provincial Police officers at the scene. The couple was really disturbed Friday night, because of the loss of everything they owned. They had no insurance.

ENTERTAINMENT AT THE
Atlantic Hotel
STATION — ALEXANDRIA
FRIDAY, APRIL 14th
JIMMY NIXON AT THE PIANO
★
SATURDAY, APRIL 15th
Clif Britton and Hugh Allen MacMillan

We Cater To GREEN THUMBS
AND WE HAVE A GOOD SUPPLY OF

ALSO SPRING GARDEN SUPPLIES
TREES, EVERGREENS, SHRUBS, ROSES
PERENNIALS, BEDDING PLANTS, HOUSE PLANTS
GAUTHIER'S GREENHOUSE
And Garden Centre
HIGHWAY NO. 2, WOOD'S CREEK, CURRY HILL

DROP IN AND SEE OUR
CAR OF THE WEEK
SPECIAL
1963 Chevrolet Station Wagon
Automatic. Licence No. X33759
GLENGARRY
MOTOR SALES LIMITED
Open Thursday and Friday till 9 o'clock
If you're in the market for a good used car always see
THE MAN FROM GLENGARRY
JIM, RANALD or VIC
TEL. 525-1480

FOR BETTER BUYS IN
QUALITY FOOD
SHOP AT
LAUZON'S GROCETERIA
(FORMER LEMIRE'S SUPERMARKET)
STATION ALEXANDRIA TEL. 525-2987
WEEKEND SPECIALS APRIL 13, 14, 15

Bright's APPLE JUICE, 48 oz.	3 for 99c
Smart's TOMATOES, 28 oz.	3 for 89c
Ideal MIXED VEGETABLES 19 oz.	3 for 55c
All Good and President FRUIT COCKTAIL 28 oz.	2 for 89c
Salada Prior Park TEA BAGS "100"	69c
Salada Rise and Shine, ORANGE DRINK, buy 2 get 1 free	85c
Johnson Klear PASTE WAX	1 lb. can 65c
TIDE "Intensified"	giant size 95c
HOT DOG ROLLS	1 doz. pak 33c
Ballet TOILET TISSUE	4 roll pak 49c
Shirriff's MARMA JEL, 9 oz.	5 for 99c
Lowe Bros. ICE CREAM	½ gal. 89c
Fresh GREEN CABBAGE	lb. 12c
ONIONS	3 lb. cello 33c
Ontario WAXED TURNIPS	lb. 7c
Lean Boneless STEWING BEEF	lb. 65c
Whole or Half Roll BOLOGNA	3 lbs. for 99c
Fresh PORK SHOULDER ROAST	43c
Freshly MINCED BEEF	3 lbs. for 1.00
Loose WIENERS	lb. 45c

WE DELIVER ON ORDERS OF $3.00 AND OVER!

Garry
THE BEST IN SCREEN ENTERTAINMENT

TEL. 525-1037
— CINEMASCOPE —
WED. to SAT.
April 12, 13, 14, 15
Walt Disney's
The Ugly Dachshund
— ALSO —
'The Mighty Jungle'

SUN., MON., TUES.
April 16, 17, 18
"Lt. Robin Crusoe USN"
Dick Van Dyke, Nancy Kwan
— ALSO —
"Bolivia"

WED. to SAT.
April 19, 20, 21, 22
"Captain Newman M.D."
Gregory Peck, Tony Curtis

Women's Page

SOCIAL and PERSONAL

Miss Ruth McRae of Ottawa spent Sunday with Miss A. M. McRae, Bishop Street.

Mrs. A. B. Mahoney, Smiths Falls, spent the weekend with her sister, Mrs. Cormic Macdonell, Mr. Macdonell and family, Green Valley. She also visited her brothers, Donald E. Kennedy and Mrs. Kennedy and Mr. and Mrs. Alex Kennedy of Apple Hill, and their families.

Miss Nicole Deguire of Teachers' College, Sudbury, accompanied by Miss Denise Gagnier, visited her parents Mr. and Mrs. Rene Deguire over the weekend.

Thomas R. Mosher spent the weekend in Montreal with Peter B. Mosher.

Andrew J. McNulty, Kenyon, RI, accompanied by his parents, Mr. and Mrs. Andrew McNulty of Providence, spent the weekend with Mrs. McNulty and family.

Mrs. Ben MacKinnon and Charles of Greenfield and Mrs. Walter McKinnon of Cornwall, were in Port Huron last Saturday attending the wedding of Mrs. McKinnon's granddaughter, Patricia Charbonneau to Kenneth Smith, at St. Edward on the Lake Church. Later they attended a reception at the Boat Club.

Mr. and Mrs. Aime Filion, Apple Hill are leaving Tuesday for a two-week holiday in Barbados, BWI.

Mr. and Mrs. H. McDonald, Mr. and Mrs. Reg McGarr and Mr. and Mrs. Ken McNeil of Lachine, Mr. and Mrs. Maurice Beckstead and Mrs. Carrie McDonald, Montreal and Mrs. Duncan McDonald, Alexandria called on Finley McNeil at Glengarry Memorial Hospital last weekend. Miss Edythe Lacombe, Glen Robertson, also visited Mr. McNeil.

Phil Kaufmann has returned to his home in Landis, Sask., after spending the winter months here. Mrs. Kaufmann will be joining him later.

Miss Bess McDonald has returned home from Ottawa where she spent a week with her sister, Mrs. C. P. Whyte and Mr. and Mrs. Arch S. Macdonald.

Mrs. Jim Weir spent the weeknd in Ottawa, visiting Mr. and Mrs. Howard Kennedy and Karen. Her son Kevin Weir, a student at Carleton University, also spent the weekend with them.

Mrs. Nora Mayville of Falconbridge, Ont., is visiting Mr. and Mrs. Angus D. McDonald, Kenyon St. W. and friends, prior to leaving from Vancouver May 6th to take up residence in Austrialia. Mrs. Mayville's daughter, Mrs. Colin Griffiths (Audrey), Mr. Griffiths and three grandchildren live at Sydney.

Weekend visitors with Mr. and Mrs. P. J. Morris were Wallace Morris and Miss Bonnie Edmonds of Ottawa.

TASCO BINOCULARS
A quality product of Japan
7 x 35 CFC
29.95
Excellent for vacationing
Wilfred McLeister
Stationery — Shoppers' Needs
ALEXANDRIA, ONT.
TEL. 525-1232

Named To Safety Group

Vincent MacIntyre of North Bay, formerly of Alexandria, has been made a member of the Canadian Society of Safety Engineers. This society is organized to promote the arts and sciences connected with engineering in its relation to preservation of life and property and to encourage the development of safety engineering as a profession.

SKY-HI
Fri., Sat., Sun. April 14, 15, 16
BORN FREE
Sam Jaffe and Paul Radin
— ALSO —
EAST OF SUDAN
Fri., Sat., Sun. April 21, 22, 23,
"THE COLLECTOR"
Terence Stamp, Samantha Eggar
ADULT ENTERTAINMENT
— ALSO —
"You Must Be Joking"

Name New Slate St. Finnan's CWL

The regular monthly meeting of St. Finnan's Parish Council CWL was held last week at the home of Mrs. Hazel Barker.

A summary of the History of the Church" written by the late Mrs. Alex DaPrato was read by Mrs. Alex MacKinnon.

Mrs. Cormic McDonald reported that collections for the March of Dimes amounted to $142, exceeding last year's amount by approximately $10.

A motion was passed that $50 be sent to Our Lady's Missionaries in the Phillipines where Sister Mary Gauthier is stationed.

The president, Mrs. Lloyd McHugh, reported that it was decided by the UCW and the CWL that the funds raised on their joint centennial project "Portraits from the Past" be used to buy a special piece of equipment, possibly a record player, for the School for Retarded Children.

The nominating committee presented the new slate of officers for 1967-68: Past president, Mrs. Lloyd McHugh; President, Mrs. Alex L. McDonald; 1st vice-president, Mrs. Vincent Barker; 2nd vice-president, Mrs. Roddie MacDougall; 3rd vice-preident, Mrs. Roddie MacDonald; secretary, Mrs. Orville Billes; treasurer, Mrs. D. D. McIntosh.

Sam Bethune Died At Fort William

A long-time resident of Fort William, Samuel J. Bethune died in hospital there, April 1st, following a brief illness. He was 81.

Mr. Bethune was born in East Hawkesbury Township, a son of Mr. and Mrs. Donald Bethune. He started working for the Grand Tunk railroad at Montreal and in 1912 came to Fort William to work for the Canadian Pacific Railway as a locomotive engineer on the west run.

At retirement in 1950, he was employed in the yards. He was married to the former Miss Annie C. MacMillan at Alexandria, Ont., in 1916 and they marked their 50th anniversary in May, 1966.

Since retirement he had spent much of his time visiting members of his church and Masonic order who were patients in hospital. He was a member of Knox United Church, Fort William Lodge 415 AF and AM, Brotherhood of Locomotive Firemen and Enginemen and a former member of Algoma Lodge, IOOF.

He is survived by his wife, at home; one son, Don (Mac) Bethune, Windsor, Ont.; a sister, Mrs. Ellen Hay, Ottawa; a brother Norman Bethune of Martintown and other relatives.

The largely attended funeral was held April 5th with Rev. Allan Minor of Knox United Church officiating. Interment was in the family plot, Mountain View Cemetery.

Those attending included CPR officials and former fellow employees, members of Superior Lodge, Brotherhood of Locomotive Firemen and Enginemen and Auxiliary, members of Knox United and Masonic Order. A memorial service was held by Fort William Lodge 415 A.F.-A.M. Tuesday evening.

Honorary pallbearers were Charles Ionson, Percy Peterson, William Harpur, Walter Shapton, Joseph Brassard, Charles Howland, Robert Taylor, and Lou Marston.

Active bearers were Douglas Corner, Robert B. Taylor, Joseph Simonson, Cyril Graver, Jack Smith and John Davis.

From out of the city were a son Don (Mac) Bethune, Windsor; brothers-in-law and sisters-in-law Mr. and Mrs. J. J. MacMillan, Alexandria, and Mr. and Mrs. Neil MacLeod, Laggan; a niece Mrs. Hector MacRae, Avonmore, and nephews Clarence Bethune, Martintown, and Donald MacMillan, Saskatoon.

Youth Rally Discussed "The New Morality"

A youth rally held at the Church-on-the-Hill was attended by some 80 persons from Martintown, Williamstown, Lancaster, Bainsville, Summerstown, Glen Sandfield, East Hawkesbury, Dalhousie and Alexandria, as well as the Presbyterian Church, Lancaster, and the Reformed Presbyterians of Glen Sandfield.

"The New Morality" was the subject chosen by the panelists. Rev. G. E. Macpherson covered morality in the New Testament. Rev. L. S. Woolfrey, the Old Testament, and G. W. Avis spoke on youth facing up to the moral problems of the day. Rev. D. G. MacKay was moderator and led in a discussion.

"It was a very constructive evening," said Mr. Woolfrey. Father Rejean LeBrun said that the Roman Catholic youths are trying to find themselves in the church just as the Protestant young people are. Father Rheal Bisaillon also attended.

A sing-song held in the Christian Education centre featured songs from various nationalities ending with a hymn selected from a collection of Centennial verse written by Canadians.

A worship service prepared by Williamstown and Martintown was given in the sanctuary.

Fred Woolfrey, president of the Alexandria group, welcomed the gathering and Glenn Watson led in a short recreation period.

Folk singing was presented by the Glen Sandfield and East Hawkesbury group assisted by Mrs. Lewis Fraser and Mrs. Thomas Fraser. Accompaniment was on the guitar and piano.

Mr. McPherson briefly spoke on church vocations.

Refreshments were served at the close of the rally.

Communicants Welcomed To Church Here

Rev. Leonard S. Woolfrey welcomed four new communicants in a confirmation service at the morning service at the Church-on-the-Hill, Sunday.

The four confirmed were Jimmy Baxter, Ian Humphries, Kenneth Mutchler and Bob Fowler.

Communion was served to the congregation by Mr. Woolfrey assisted by members of the session.

The youth choir sang two anthems.

Church Services

Services at Glen Sandfield United Church will be at 8 p.m. commencing Sunday, April 16th.

JOANETTE TEXTILES
Hwy. 34 North of Green Valley
Beautiful Remnants
for kitchen curtains
Drapery by the yard
Flannelette blankets
Wabasso sheet and pillow-case remnants
Printed Cottons and Silks
One Centennial floor-length dress with bonnet, size 12
ALL AT
VERY LOW PRICES

Engagements

BOURBONNAIS—DECAIRE

Mr. and Mrs. Lionel Bourbonnais of Maxville, Ont., wish to announce the engagement of their daughter, Eileen to Mr. Rene Decaire, son of Mr. and Mrs. Denossey Decaire of Monkland, Ont. The marriage will take place on May 6th, 1967 in St. James Church, Maxville, Ont.

GOULET—SEGUIN

Mr. and Mrs. Rheal Goulet of Green Valley wish to announce the engagement of their daughter, Denise, to Mr. Rejean Seguin, son of Mr. and Mrs. Rheal Seguin, Dalhousie Mills, Ont. The wedding will take place on May 27th, 1967, in St. Raphael's, Church, St. Raphael's, Ontario.

The Village Shoppe
has
PLAYTEX LIVING BRA LONGLINE and CROSS-YOUR-HEART as nationally advertised on TV
FREE — PLAYTEX "LIVING" GLOVES
(reg. 1.49) when you buy any Playtex Bra
This offer is good only until April 30, 1967
15-1p

Crop Production Meeting
Thurs., April 20th
At 8.00 p.m.
Cafeteria, Glengarry District High School
ALEXANDRIA
Sponsored by The Glengarry Crop Improvement Association and The Ontario Dept. of Agriculture and Food
A DISCUSSION of WHAT IS NEW IN CROP PRODUCTION METHODS
SUBJECTS FOR DISCUSSION
—FERTILIZERS, use and trends
—CORN, production techniques
—BARLEY, Why the interest?
—FORAGE CROPS, hay and pasture
—CAPITAL GRANTS and DRAINAGE ASSISTANCE
EVERYONE WELCOME
Bring your questions for discussion

Sale Still Going On
— AT —
CLEMENT'S
Up To 50% Discount
on many of our lines
Our present stock of furniture has to go and you will find the Lowest Prices in our 30 years of business
CLEMENT FURNITURE
206 Main St. South Tel. 525-1267
CLEMENT WILL NOT BE UNDERSOLD

WEEKEND SPECIALS APRIL 13, 14, 15
*****
BOLOGNA ..... by the piece lb. 35c
ALL BEEF
SALAMI ..... rolls 12 oz. each 49c
FROZEN
LAMB FRONTS ..... lb. 29c
CHICKEN
LEGS and BREASTS ..... lb. 53c
AYLMER
ASSORTED JAMS ..... 9 oz. size 3 for 59c
HABITANT
PEA or VEGETABLE SOUP ..... 4 for 89c
WHITE
PEA BEANS ..... 2 lb. pkgs. 3 for 1.00
*****
LEMONS ..... size 140 6 for 39c
CANTALOUPES ..... 2 for 49c
CELLO
CARROTS ..... 3 lb. bag 19c
CELLO
RADISHES ..... 3 for 29c
We Reserve Right to Limit Quantities
MELOCHE & SABOURIN
Tel. 525-1295 WE DELIVER Tel. 525-1295

NOMINATING CONVENTION
OF THE
PROGRESSIVE CONSERVATIVE PARTY
FOR
GLENGARRY RIDING
WILL BE HELD
THURSDAY, APRIL 27
at 8 p.m. in
ALEXANDER HALL, ALEXANDRIA
to select a candidate for the next provincial election
GUEST SPEAKERS—Hon. George Gomme, Minister of Highways; Fern Guindon, MPP Stormont, Osie Villeneuve, MPP Glengarry, and others.
EVERYBODY WELCOME — GOD SAVE THE QUEEN
15-2c

YOLANDE'S
BEAUTY SALON
MAXVILLE
Wishes to announce to all that
BARBARA MacCRIMMON
is in charge of the salon six days a week plus Thurs. and Fri. evenings
For an appointment
CALL 527-2181
Also that the Centennial Perm $18 for $12.50 is available at any of the salons
Lancaster — Alexandria — Hawkesbury
15-1c

FOR
Top Quality Meat
— SHOP AT —
LEVAC'S
MEATS and GROCERIES
Catherine St. — East of the Post Office
WEEKEND SPECIALS APRIL 13, 14, 15
WHITE SWAN TOILET TISSUE ..... 8 rolls 1.00
YORK BREAD and BUTTER PICKLES, 24 oz. ea. 37c
KRAFT MIRACLE WHIP, 16 oz. ..... ea. 43c
AYLMER TOMATO SOUP 10 oz. ..... 4 for 49c
SCOTIAN GOLD APPLE JUICE, 48 oz. ..... 3 for 1.00
HABITANT SWEET RELISH, 16 oz. ..... ea. 33c
— MEAT —
CHICKEN LEGS ..... lb. 49c
CHICKEN BREASTS ..... lb. 55c
FRESH CHICKEN, 3-4 lbs. ..... lb. 37c
SWIFT PREMIUM WIENERS .... lb. 53c
JUBILEE SAUSAGES ..... lb. 55c
BONELESS STEW ..... lb. 69c
TEL 525-3797 WE DELIVER TEL. 525-3797

MANSEL M. HAY
Licensed Auctioneer — Glen Sandfield, Ontario
Complete Auction Service
CALL COLLECT: LOCHIEL 27-R-12

ROBERT



has a complete assortment of
WEDDING ALBUMS
and
PHOTOS OF DISTINCTION
ALSO a Full Line of WEDDING INVITATIONS, etc.
SEE ME FOR FIRST COMMUNION PHOTOS
Robert Of Alexandria
"FOR PHOTOS AT THEIR BEST"
TEL. 525-3831
192 Main St. South Alexandria

L.G.S. FOOD MARKET
57 KENYON STREET WEST
ALEXANDRIA, ONT.
TEL. 525-1937 WE DELIVER
We Reserve the right to limit quantities

WEEKEND SPECIALS APRIL 13, 14, 15

DELMONTE ORANGE JUICE	48 oz. 39c
CLARK PORK and BEANS, 28 oz.	2 for 65c
CLARK MEAT SAUCE	15 oz. 33c
YORK BREAD-BUTTER PICKLES	24 oz. 39c
YORK DILL PICKLES	24 oz. 39c
INSTANT MAXWELL HOUSE COFFEE	10 oz. 1.49
SUN-GLO MARGARINE	4 lbs. 97c
LANCIA SPAGHETTI	2 lbs. 89c
LANCIA READY CUT MACARONI	2 lbs. 89c
LANCIA ROTINI	2 lbs. 89c
BRAVO TOMATO SAUCE, 15 oz.	2 for 59c
NESTLE'S QUIK CHOC. QUIK with SHAKER	49c
VACHON STRAWBERRY PIE FILLING	20 oz. 49c
VACHON CHERRY PIE FILLING	20 oz. 45c
VACHON TABLE SYRUP	32 oz. 39c
JOHNSON KLEAR WAX	32 oz. 1.19
WHITE SWAN TOILET PAPER	8 for 99c
HOMOGENIZED MILK	½ gal. 35c
MORRISON-LAMOTHE BREAD, 24 oz.	2 for 39c
SUNKIST ORANGES	3 doz. 99c
With purchase of $5.00 order	
N.B. POTATOES	50 lbs 79c
MIDGET COTTAGE ROLL	lb. 89c
LOOSE SAUSAGES	lb. 55c
BOLOGNA	lb. 37c

We Reserve the right to limit quantities

STOR-DUN-GLEN
Co-operative Medical Services
OFFERS OUR CITIZENS COMPLETE
MEDICAL HEALTH CARE
Paying —

SURGICAL
100% of the General 1965 Tariff, specialists rates on referral, anaesethesis, assisting doctor, doctors visits in hospital.

HOME AND OFFICE CALLS
Pays beginning with the first visit also injections and eye examinations.

MAJOR MEDICAL
Prescribed drugs, ambulance, laboratory tests, appliances. Twelve month accumulation of receipts, $80.00 deductible pays member 80% of balance.

EMPLOYEE GROUPS
Special rates on groups of five or more employees offering complete medical care plus weekly sick benefits — accidental death and dismemberment — life insurance.

ONTARIO HOSPITAL SERVICE COMMISSION
We are official collectors for Ontario Hospital Service Com-

For Further Information Regarding
COMPLETE or PARTIAL COVERAGE
Write or Telephone:
Stor Dun Glen Co-operative Medical Services
36 Lefebvre Ave., Cornwall, Ont.
Telephone: 932-6921
Wm. Legault, Manager

News from Here and There

DUNVEGAN

John S. Loewen and Marianne Loewen spent the weekend in Pembroke. They were accompanied by Mrs. Loewen's mother, Mrs. Fred Hampel, who had been with the Loewen family for the past week.

Friends were sorry to learn, of the illness of Dan Stewart, Baltic's Corners, who is a patient in Glengarry Memorial Hospital.

Mrs. Roy Pichie, Cornwall, is spending a few weeks with her sister, Mrs. Nelson Montgomery, Mr. Montgomery and Joan.

Among visitors here for the weekend were Mr. and Mrs. Kenneth N. MacLeod, Greeley, Gladys MacLeod, Mr. and Mrs. Rae MacLeod and Debbie and Garry Hewston, Ottawa.

DALKEITH

Clifford MacGillivray of Vancouver, BC, Mrs. Catherine McEwen and Miss Mary MacGillivray of Maxville, were guests of John D. MacRae on Saturday evening.

Mr. and Mrs. Clif Rae of Montreal, spent Saturday at the home of Mr. and Mrs. D. J. MacLeod.

Murray Howes and John MacLeod were at Kemptville, Thursday of last week on a bus tour sponsored by the Glengarry Holstein club.

Mrs. J. E. Perrier is spending this week in Lancaster with Mr. and Mrs. Hector Perrier and family.

Mrs. R. A. Denovan has been a patient at the Smith Clinic, Hawkesbury, for the past two weeks or so.

Mumps have been in the surrounding area since last October, catching from the one-year-olds to the over eighties.

The maple product season came to an end this week. It was a fairly good year for those who tapped early.

Rev. Dr. and Mrs. McLean paid a visit to Montreal on Monday.

F. C. MacLennan, cattle buyer, was through this district recently for Holsteins for export to Spain and Europe.

A large crowd gathered in St. Paul's Parish Hall on Friday night to honor Mr. and Mrs. Elmer MacNaughton on the occasion of their 25th wedding anniversary.

BRODIE

The 4-H Club held its meeting on Saturday afternoon at the home of Miss Barbara MacDougall.

Miss Christena MacMillan spent a few days in Cornwall, Easter week with her mother, Mrs. Lloyd MacMillan.

John D. MacMillan and Hugh MacPherson were among those who went on the bus tour to Kemptville on Thursday.

Miss Lorraine MacDougall, Hawkesbury, spent a few days with Mr. and Mrs. Thomas MacDougall, Barbara and Kenneth.

Quite a number of the Young People attended the Youth Rally held at the Church on the Hill in Alexandria on Monday evening.

Mrs. R. H. MacKelvey left on Thursday to spend a few days in Toronto and St. Catharines.

Several of the ladies attended the UCW meeting at the home of Mrs. Dolly MacLachlan on Wednesday evening.

WILLIAMSTOWN

UCW MET AT WILLIAMSTOWN

Williamstown UCW met at the home of Mrs. W. Johnson for the April meeting. Mrs. D. Shaw presided.

"Church and Government" was the topic of the program led by Mrs. G. Irvine and Mrs. W. McNaughton. It was felt that all church members should take a vital interest in any legislation affecting the welfare of the people and should relay that interest by letters to the local Members of Parliament.

The worship service on the theme "And so it is with Man" was conducted by Mrs. C. MacDonell.

May 27th was set as a tentative date for the Confederation Dinner. The menu will consist of favorite dishes of the different provinces of Canada.

A bake sale was planned for April 29 in the village.

Members were reminded of the Fashion Show sponsored by the Girl Guides and Brownies in the public school on April 15, at 8 p.m.

A social hour followed the meeting.

MARTINTOWN

MISS C. A. McCUAIG DIED IN 99th YEAR

Miss Christena Ann McCuaig, former resident of Martintown, passed peacefully away at Hotel Dieu, Cornwall, on Wednesday, March 29, following an illness of two months.

Miss McCuaig, who was in her 99th year, was born in the county of Soulanges, Que., a daughter of the late Peter McCuaig and Mary Campbell.

In the earlier years of her life she farmed with a brother near the old home until they retired, moving to Martintown in 1923. In more recent years she lived in Williamstown and later in Cornwall.

Possessed of a cheery and friendly disposition she made a host of friends. Her mind was alert and inquiring to the last; and she found her greatest pleasure in visiting with friends and relatives. She was an interested and active member of her church while health and strength permitted.

The funeral service, conducted by her minister, Rev. Douglas McKay, was held in St. Andrew's United Church, Martintown, on Saturday, April 1 at 2 p.m.

Pallbearers were: James Barton, Clarence Bethune, Gordon McGregor, Robert McKillop, Ross Sproul, Ian Smith.

The body was placed in the vault for burial later in the North Branch cemetery.

To mourn her assing she leaves one brother, Murdoch C. McCuaig of Hamilton, and several nieces and nephews.

LANCASTER

WCTU MEETING

The annual meeting of the Picnic Grove WCTU was held on Thursday afternoon last at the home of the Misses Catharine and Mary J. McLennan with Mrs. E. L. McNaughton in charge of the devotional period and Mrs. W. M. McWhinnie presiding over the business period.

A clip sheet on the life of Frances E. Williard, founder of World's WCTU, was carried out.

A good report was given by Mrs. Alpin McGregor on the study course and of excellent results of poster contest carried out by Mrs. John Fortier. The efforts and cooperation of public school teachers who supervised these projects is deeply appreciated. Prizes and awards for these will be given later. When Mrs. R. H. McKelvy, Ont. Prov. WCTU Field Secretary, visited the schools a splendid reception was given her and pupils listened attentively to her talk.

It was decided as a centennial project that each member secure a new member to increase the membership. Officers were elected for the coming year.

Mrs. E. L. McNaughton assisted the Misses McLennan in serving refreshments when all enjoyed a period of friendly fellowship.

— For RESULTS Use —
"NEWS" WANT ADS

Change Over
FROM
ADAMS
— TO —
Woodhouse
EFFECTIVE MAY 1st
IN ALEXANDRIA
All accounts and warranty will be honored by Woodhouse Store
Fantastic Reductions
On New and Second Hand Merchandise
Tel. 525-3677



GLENGARRY
FRUIT & VEGETABLES
HENRI GIROUX, Prop. TEL. 525-2685
We reserve the right to limit quantities

RED GRAPES	lb. 29c	Ontario Hot House CUCUMBERS	2 for 29c
McINTOSH APPLES	5 lbs. 59c	SHALLOTS	3 bunches 29c
GRAPEFRUIT	10 for 69c	Bulk COOKIES	3 lbs. 89c
BANANAS	lb. 11c	Brunswick SARDINES	2 tins for 21c
CARROTS	5 lbs. 39c	Cracked EGGS	doz. 39c

All kinds of Fresh Fruit and Vegetables at the Lowest Price on Market

Exterior and Interior Specialists — 15 Years in the Home Improvement Field
Periard's Construction
HUBERT PERIARD, Proprietor — AIME GODDARD, Manager

Alexandria, Ont.
24 St. George Tel. 525-1676
Aluminum Doors
Aluminum Windows
Aluminum Awnings
Aluminum Siding
Aluminum Eaves
Aluminum Cutters
Aluminum Fences
Aluminum Railings
Aluminum Soffit
Aluminum Fascia
20 Years Guarantee
Recreation Rooms, Bathrooms
New Kitchens, Ceilings,
Attic Conversions, Patios
Domtar Roofing



Cornwall, Ont.
105 Easton Ave. Tel. 932-6097
Swimming Pools
Totally New Basements
Cement Porches
Wall Panelling
Driveways and Lots
We Pave and Cement
Tile Floors, Stone Fronts
Commercial and Residential
Iron Railing,
Landscaping, etc.

This Beautiful Power Lawn Mower "FREE"
THAT'S RIGHT "FREE" OR A PORTABLE TV
With A Complete Installation
OF THE
New Wood Grain Aluminum Siding
THE BEST YET
INSULATE YOUR HOME TODAY WITH THIS TOTALLY NEW SIDING
15 Beautiful Colours To Choose From
20 years guarantee against peeling, blistering; your home is a life investment. Treat it as such. No Down Payments, up to 10 years to repay.
NO PAYMENTS TILL OCTOBER 1967
In Alexandria 525-1676 - FREE - In Cornwall 932-6097
YOU OWE IT TO YOURSELF TO CALL NOW

GLENGARRY HISTORICAL NOTES

by HUGH MacMILLAN



Museum Is For The United Counties

There has been much talk and many delays in the past two years, regarding the Nor'Wester Museum at Williamstown. Most people have favored the idea in principle, and many people are lending it support in the form of cash donations, fur trade relics, paintings, etc. This support is widespread, in fact it extends right across Canada and the United States. The reason for this support and interest is simple —the "Nor'Westers" operations covered most of the Canadian and American north west.

Work on the museum building is finally going to get underway later this month on restoration of the old school as the museum, and it should be completed early in June. Then the real rush will start, to get displays set up for the opening, on September 2nd, by the Hon. Keiller MacKay, former Lieut.-Governor of Ontario. It will not be possible to have this display work entirely complete by that date, but it can be completed later. Some of the displays to be set up will be: a large terrestial globe, electronically illuminated with taped stories, which will show the vast extent of the company's operations, where their forts were, trade and discovery routes of figures such as David Thompson, Simon Fraser, Sir Alexander MacKenzie. There will be displays of furs, fur processing equipment, trade goods, paintings of the wintering partners, dioramas of fur trade scenes, and the interior of a fur post. Schools in the area will have an excellent chance to give students a first hand view of one of the exciting chapters in Canadian history.

Occasionally persons on the museum committee hear it said this is the Williamstown museum. It is not, rather it is a museum situated in Williamstown for the benefit of the entire area and for visitors from any other place who want to visit a highly specialized museum. In other words no matter if you live in Cornwall, Morrisburg, Alexandria, Dalkeith, Finch or where have you, feel that it is your museum to visit and enjoy. It is estimated by museum experts that it can draw upwards of 20,000 visitors annually.

I am sure area businessmen can see the advantage of this many people visiting the area, who would otherwise not do so, and will feel the museum project is worthy of their support. There should be no feeling on the part of anyone that the museum is for the exclusive benefit of Williamstown.

Publicity for the museum project is being ably handled by Paul Morton, Toronto publicist. He has a real interest in this project, and has stated it will be rated as one of Canada's outstanding centennial projects. He bases this statement on enthusiastic response he has received from across the country, following his publicity releases. He knows there will be many persons, business firms, and special interest groups who will want to be identified with this worthwhile centennial project. If it is good enough for people in British Columbia or Oregon it is certainly worthy of our support right here in Glengarry and area.

The exploits of the Nor'Westers is well known in the Canadian and American West, but not so well known locally. I propose in succeeding articles to give short biographical sketches of these "Nor' Westers" with particular emphasis on those who came from the Glengarry area. You will find they were the people who went out from this area and did the things that made them true historical figures of Canada.

—o—

Production Tops 100 Ton Of Milk

Shirley Ura, the great producer in the herd of Malcolm and MacNaughton Cumming, Lancaster, has completed another milestone by producing over 100 tons of milk. She is the first Canadian Ayrshire to produce over 200,000 lbs. milk and all her lactations have been on twice daily milkings. She reached this high production level just a few days before her twentieth birthday. Her 200,000 lbs. milk is sufficient to supply a family of four enough milk for 15 years, 8 months according to the average consumption of milk in Canada.

Late last summer, Shirley Ura established a new Canadian lifetime record with her yield of 190,438 lbs. milk, 7,345 lbs. fat. She freshened again on August 20th and has been breaking her own record every day since and is continuing to do so. She has produced 11,100 lbs. milk, 425 lbs. fat during the first 214 days of her present lactation and is still milking 44 lbs. per day. Last year, she completed her highest 305 day record with a yield of 16,573 lbs. milk, 624 lbs. fat.

When Shirley Ura was 10 years of age, she suffered from hardware disease. A magnet was inserted into her stomach, however, it did not have any effect. Dr. H. K. Abbey, Lancaster, practicing veterinarian, performed surgery in order to save her life and removed a large section of a prong from a fork. It was located on the floor of the first stomach or reticulum and was too deep for the magnet to attract it. Shirley Ura has completed her best records since this operation.

The Cummings selected Shirley Ura as a 17-month-old heifer from the herd of Lloyd E. MacNaughton, Vernon, Ont. She is type classified Excellent**, the highest rating possible.

HOME IMPROVEMENT BEGINS WITH BUILDING SUPPLIES AND LUMBER

FOR ALL YOUR BUILDING NEEDS

GET THE JUMP ON JACK FROST... ORDER YOUR FUEL NOW

Lancaster Lumber and Fuel

FUEL OIL

TEL. 347-3486 LANCASTER

IT'S SPRINGTIME IN OUR PAINT DEPARTMENT

ANNUAL SPRING PAINT SALE

AT

MacLACHLAN'S HARDWARE

Lancaster Tel. 347-3412

A proven Paint of Quality by Canada Varnish Co.
LATEX, in quarts, gallons
OIL BASE PAINTS, exterior, interior
UNDERCOAT, SEMI-GLOSS, ENAMELS

FOR MONTH OF APRIL ONLY

No. 1 OUTSIDE BARN RED, in 5-gal. containers 19.75
ALUMINUM ROOFING PAINT, gallons, quarts
ANY COLORS SUPPLIED as we have MIXING EQUIPMENT

Also a limited amount of KEM GLO, SUPER K. TONE at LESS THAN HALF PRICE

See us now

LESLIE MacLACHLAN'S HARDWARE

Lancaster, Ont.

13-tf

VANKLEEK HILL FUNERAL HOME

D. T. LAMBE, MANAGER

TEL. 678-3000 HIGH STREET VANKLEEK HILL, ONT.



DIGNIFIED SERVICES WITHIN THE REACH OF EVERYONE
PRE-ARRANGED FUNERALS
AIR CONDITIONING AMPLE PARKING

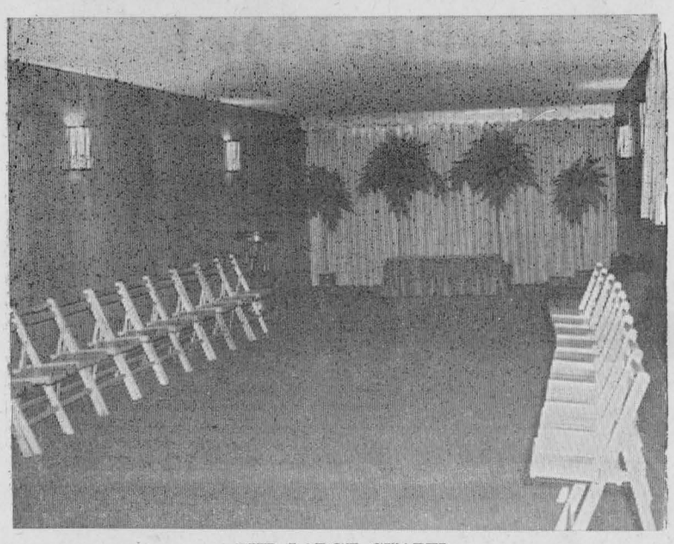

OUR LARGE CHAPEL
WHERE SERVICES MAY BE HELD IF DESIRED

12-tf

CO-OP®

CENTENNIAL SPRING SALE

1867 1967

APRIL 13 – APRIL 22

5-PIECE UMBRELLA ENSEMBLE for backyard or PATIO

FLORAL VINYL UMBRELLA
• 6½ ft. diameter
• Floral design
• Matching 2½" fringe
$19.99 Individual Sale Price
Regular $24.95

2½" fringe, FLORAL VINYL TABLE COVER
Regular $4.95 $3.99 Individual Sale Price

(Umbrella, 2 Chairs, 1 Lounge and Table)
CO-OP SALE PRICE $59.99 COMPLETE SET
Regular $75.95

LIGHT WEIGHT ROOMY CHAIR
Double seat and double back in attractive floral pattern, aluminum tubing frame.
Individual Sale Price $5.99
Regular $7.50

UMBRELLA TABLE
32" diameter, steel construction. White enamel finish.
Regular $10.95 $8.99 Individual Sale Price

MATCHING SUN LOUNGER
• Large 73" sun lounger.
• Solid foam mattress.
$19.99 Individual CO-OP SALE PRICE
Regular $24.95

*Registered Trade Mark

"MOFFAT" DELUXE ELECTRIC RANGE
Automatic clock operated rotisserie and oven. Infinite heat switches. Warning light indicates burner or oven is on. Oven size 24" wide x 20" deep x 15" high.
Regular Value $249.99 CO-OP SALE PRICE $199.99 each

Portable Viscount AUTOMATIC DISHWASHER
• No hand rinsing necessary
• Two washing cycles
• Lifetime lubricated 1/3 hp motor
• Size: 23¼" wide x 28¾" deep x 34½" high
• One year warranty
Regular Value $254.95 each
CO-OP SALE PRICE $224.99 each

Universal VACUUM PUMP

Model #1362-1	Electric Motor ¾ hp	Pulleys Belt 60"	Motor No. 6113	Pump No. 6117	RPM 450	Capacity 7.3 CFM •
		7043	3" O.D.	11" O.D.		13.5" vacuum 6.4 CFM •
Model #1382-4	1½ hp	57"	⅝" Bore No. 7027	1" Bore No. 7231	660	15.5" vacuum 10.8 CFM •
		7028	4" O.D. ⅞" Bore	10" O.D. 1" Bore		13.5" vacuum 9.7 CFM • 15.5" vacuum

Universal piston type vacuum pumps in a variety of sizes.
CO-OP SALE PRICE $215.99 each
Regular Value $262.18
CO-OP SALE PRICE $275.99 each
Regular Value $335.16

CATTLE MINERAL "A"
Fights phosphorous deficiency in milking cows.
CO-OP Cattle Mineral 'A' makes it possible for you to provide the correct proportion of mineral needs to your dairy herd.
CO-OP SALE PRICE 25¢ OFF 50 lb. bag

Feeder will "roll" from pressure of bumping rather than digging in and tipping. BASE: 48" diameter.
Universal Mineral CATTLE FEEDER
"For Dispensing Minerals to Dairy or Feeder Cattle"
Regular $52.50
CO-OP SALE PRICE $46.99

Keep your basement dry
STA-RITE SUMP PUMP
⅓ hp, 115 volt motor with built-in switch.
Regular Value $51.75 each
CO-OP SALE PRICE $36.39 each

Monarch Self-Priming PORTABLE CENTRIFUGAL PUMPS
MODEL CSG-150 1½" 3 hp Briggs and Stratton, 4 cycle engine. SALE PRICE $105.49 Regular Value $127 each
MODEL CSG-125 1¼" 2 hp Briggs and Stratton engine. Recoil starter. SALE PRICE $98.69 Regular Value $118.00 each

POPULAR "UNICO" STOCK TANK
CO-OP SALE PRICE $35.99 each
20 gauge galvanized steel. 110 imp. gallons capacity. 2 ft. x 2 ft. x 6 ft.
Regular Value $40.20 each

AUTO TANKER (Float Valve)
Instantly converts any open tank into a controlled water supply. Capacity at 400 psi is 200 U.S. gallons per hour.
Regular Value $4.25 each
CO-OP SALE PRICE $3.29 each

Maximize your profit with a FARROWING STALL
Length 85", Width 29", Height 49"
CO-OP SALE PRICE $45.99 each
Regular Value $51.50

FEEDER-WATERER WITH FLOAT VALVE
Sale Price $13.99
Regular Value $15.75 each

MILK FILTER DISCS
6½" Plain with specially treated surface designed for high retention quality.
6½" Cloth Faced gives excellent filtration.
6½" Rigid, higher quality filter.

Regular Value	SALE PRICE
$ .93 Plain	$ .79 Plain PK
$1.29 Cloth	$1.09 Cloth PK
$1.34 Rigid	$1.19 Rigid PK

Eddy DARITOWELS
Eddy are used by the Agricultural Colleges of Quebec and Ontario.
CO-OP SALE PRICE $7.49 case
Regular Value $8.95

QUALITY CHAMOIS
Tops for cleaning cars, windows, etc. Cod oil treated. Size: 16" x 17".
CO-OP SALE PRICE $1.89 each
Regular Value $2.09

20 FOOT ALUMINUM EXTENSION LADDER
3" deep 'I' beam interlocking rail design.
Regular Value $29.95 each
SALE PRICE $22.99 each

Galvanized Life-Time FARM GATE!
No fence gate ever developed has its strength or beauty Made from galvanized steel.

Regular Value	CO-OP SALE PRICES 12 ft.	14 ft.	16 ft.
$27.85 12 ft.	$23.69	$28.49	$29.99
$33.50 14 ft.			
$35.45 16 ft.			

DELUXE 7¼" SAW KIT BY BLACK & DECKER
Powered by a custom built Black and Decker motor, power to do any job big or small. Steel carrying case.
Regular Value $79.95 each
CO-OP SALE PRICE $69.99 each

4-TON FARM WAGONS
Regular Value $170.00
• 'T' beam construction
• "Timken" bearings
• "Alemite" grease fittings.
• Track width 63"
• Reach is adjustable to 120"
CO-OP SALE PRICE $149.99 TIRES EXTRA.

ONE QUART METAL FUNNEL
• Leakproof soldered seal.
Regular Value $ .29 each
CO-OP SALE PRICE .25¢

CO-OP® FENCER
Operates on 6 volt CO-OP #792 fencer battery. Waterproof
SALE PRICE $12.69
Regular Value $15.25 each

CO-OP #792 FENCER BATTERY
Regular Value $4.75 each
SALE PRICE $3.99 each

For Farm Building Sanitation
White CARBOLA Pesticide Germicide
Spray or brush it on ceilings, walls, stanchions, etc. 50 lbs. covers up to 5,000 sq. ft.
Regular Value $9.40 50 lbs.
CO-OP SALE PRICE $8.39 50 lbs.

Help Control the Spread of Mastitis with "IOSAN" DETERGENT GERMICIDE
Regular Value $6.50 per 1 gallon
CO-OP SALE PRICE $5.49 1 gal

QUALITY CO-OP PRODUCTS DISTRIBUTED BY UCO UNITED CO-OPERATIVES OF ONTARIO

UNITED CO-OPERATIVES ALEXANDRIA BRANCH—TEL. 525-2523

Bainsville WI Had Centennial Tea

A large number of guests attended the WI Centennial Tea and Bazaar held in Bainsville Hall on April 1st. The WI Hall had been decorated for the occasion with silhouettes of old-fashioned carriages and of people in styles of a century ago which carried out the centennial theme very well.

The hostesses were all dressed in gowns made in the styles of the 19th century and looked very attractive with old-fashioned hairdos and long skirts sweeping the ground as they walked.

The Centennial Tea was also in the simpler style of the past century. Buns and baking powder biscuits with cheese and strawberry jam, short cake and oatcakes were served.

Visitors flocked around the candy table, (the children at the fish pond) and the house keepers' table, apron table and miscellaneous table.

Tickets had been sold on a leather hand-bag donated by Mrs. Vandierendonck and after the tea the drawing was held. The name drawn was Miss Annabel McNaughton, who was congratulated by members and other guests.



No nagging backache!

He used to be bothered by backaches and tired feeling. When he learned that irritation of the bladder and urinary tract can result in backache and tired feeling, he took Dodd's Kidney Pills. Smart man. Dodd's Pills stimulate the kidneys to help relieve the condition causing the backache and tired feeling. Soon he felt better —rested better. If you are bothered by backache. Dodd's Kidney Pills may help you, too. You can depend on Dodd's.

Donations Listed . . .

(Continued from page 1)

Hill; Minnie H. Newton, Maxville; Mrs. D. M. Macleod, Alexandria; G. G. MacLeod, Ottawa; Gordon MacLeod, Dunvegan; Alex. N. MacLeod, Toronto; Ross J. MacLeod, St. Hilaire Sur Richelieu, Que; J. W. MacCaskill, Vankleek Hill; Neil A. MacLeod, Dalkeith; Mr. and Mrs. D. B. MacKenzie, New Hazelton, BC; Richard Martland, Edmenton, Alta.; Donnie MacCaskill, Vankleek Hill; Neil J. MacLeod, Greenfield; R. J. MacLeod, Maxville; Mrs. Elizabeth Boyd, Gore Bay, Ont.; John K. MacLeod, RR1 Dalkeith; Raymond MacLeod, Dalkeith; D. W. MacPherson, Glen Sandfield; John Alex. MacLeod, Plenty, Sask.; Ewen Alex. MacLeod, Plenty, Sask.; Miss C. A. and M. J. MacLennan, Lancaster; Anonymous, D. J. MacLeod, Nashwaaksis, NB; Fred MacLeod, North Vancouver, BC; Mrs. A. N. Stewart and Mrs. J. M. MacCrimmon, Maxville; Mrs. Malcolm MacLeod and daughters, Maxville, Ont.; Norman M. MacLeod, Dunvegan; Harold MacMillan, Hawkesbury; Hamish G. MacLeod, Weston; Mrs. J. W. MacLeod, RR2 Dalkeith; Dr. H. S. Mitchell, Dalkeith; Mr. and Mrs. Donald C. Campbell, RR1 Dalkeith; Murray Campbell, Toronto; Alastair C. MacLeod, Sarnia, Ont.; Rory MacLeod, Dalhousie Mills; John N. MacCrimmon, RR1 Dalkeith; Miss Madeline MacCrimmon, RR1 Dalkeith; Kenneth MacLeod, Ottawa; Kay MacCrimmon, Boreraig Farm, RR1 Dalkeith; Stanley MacLeod, Peterborough, Ont.; Alex. F. MacLeod, Williowdale, Ont.; Angus C. Gray, Dunvegan; Alex. N. MacLeod, Dalkeith; Hugh MacPherson, Glen Sandfield; Eugene Macdonald, Alexandria; Kenneth MacDonald, RR2 Dalkeith; Mr. and Mrs. Archie MacGillivray, RR1 Dalkeith; Mrs. John F. MacCrimmon, Alexandria; N. John MacLeod, Toronto; Mrs. James Ritchie, Zealandia, Sask.; Peter D. MacLeod, L'Orignal; Mrs. Rod. MacCrimmon, RR1 Dunvegan; Mr. and Mrs. Wm. MacIntosh, Maxville; Mr. and Mrs. Kenneth Hartrick, RR2 Dunvegan; Flora MacLeod Hogarth, Willowdale; Mr. and Mrs. Leslie Clark, Dunvegan; Mrs. Duncan Ross, Valleyfield, Que.; Mr. Campbell MacLeod, Brockville, Ont.; Miss Bella MacLeod, Maxville, Ont.; Mrs. James Cummings, Maxville; Mrs. Norman MacLeod, Cornwall; Billy D. MacLeod, Dalkeith; Gordon MacLeod, Cornwall; Mr. and Mrs. Bob Warner, London, Ont.; Mary J. (Mabel) MacLeod, Dunvegan; Hugh P. MacMillan, Toronto;. Dan N. MacRae, Alexandria; Duncan Alex MacLeod, RR1 Dunvegan; Mr. and Mrs. Derry Tenger, Dunvegan.

$4.50—Ian MacLeod, Cornwall.

$4.00—Mrs. Angus McNish, Toronto; Alexander MacLeod, RR1 Dalkeith; Morrison and Wesley MacLeod, Finch; Ellis MacLeod, Ottawa; Hattie Ann MacLeod, Dalkeith; Mrs. Walter Henry, Lachine, Que.

$3.00—Mrs. Roger Nefstead, Hawarden, Sask.; John D. MacLeod, Dalkeith; William R. MacLeod, Ottawa; Mrs. A. J. Campbell, Bowmanville; Alex MacLeod, Biggar, Sask.; John A. Nixon, Glenside, Sask.; Mrs. Mack D. MacGillivray, Glen Sandfield; Stanley H. MacCuaig, Edmonton, Alta.; Mrs. Murray Mooney, Vankleek Hill; Jim Nixon, Regina, Sask.; Dr. Forbes MacLeod, Lancaster, NB; Murdie MacLean, Moose Creek; Mr. and Mrs. Duncan MacDonald, RR1 Dunvegan; Neil MacLeod, Ottawa; D. Alexander MacLeod, Dalkeith; Fraser MacLeod, Dalkeith; Mrs. D. W. MacLeod, Dunvegan.

$2.50—Thos. W. MacLeod, Dunvegan; Mr. and Mrs. D. R. Campbell, Dunvegan; Mrs. Christena Jack, Lachine, Que.; Miss Martha MacLeod, Montreal, Que.; Duncan J. MacLeod, Moose Creek.

$2.00—Donald (R. D.) MacLeod, RR1 Dalkeith; Mrs. Hugh Bradley, Fournier; William Chisholm, Dunvegan; Mrs. R. M. MacLeod, Alexandria; John Stewart MacLeod, Alexandria; Mrs. Ian MacLeod, Maxville; Mr. and Mrs. W. G. MacLeod, Maxville; Mrs. Sara W. MacCuaig, Montreal; Mrs. D. G. Cameron, Ottawa; Mrs. Mary H. MacLeod, Vankleek Hill; Rory J. MacLeod, Dalkeith; Mrs. Margaret MacConachie, Verdun, Que.; Roy MacMillan, Alexandria; Rod and Margaret MacLeod, Vankleek Hill; Mrs. Florence Blott and Miss Inez MacCuaig, Winnipeg, Man.; Mrs. Norma McLaren, Lancaster; Mrs. Stanley MacKay, Moose Creek; H. J. MacGillivray, RR1 Dalkeith; J. K. MacLeod, Petawawa; Hector Perrier, Lancaster; Mrs. Keith MacMaster, Greenfield; Norman Stewart, Ville St. Pierre, Que.; Mrs. Ian Irvine, Dalkeith; James N. MacLeod, RR1 Dunvegan; Mrs. Harold Capron, Ottawa; Donald Rory MacDonald, Dunvegan; Mrs. Sara Lee, Vernon, Ont.; Donald R. MacMillan, Verdun, Que.; Mrs. Nettie MacCuaig, Glen Sandfield; Donna MacLeod, RR1 Dalkeith; Allan MacLeod, RR1 Dalkeith; Mr. and Mrs. Russell Morrison, Vankleek Hill; Mrs. Keith Muir, Don Mills, Ont.; Mr. and Mrs. Donald MacLeod, RR1 Greenfield; Dan (Archie) MacLeod, Dunvegan; John Ross MacLeod, Dunvegan; William G. MacLeod, RR1 Dalkeith; Wm. R. MacLeod, Bonnie Brier, RR1 Dunvegan; Mrs. Enid MacDonald, Alexandria; Chas. Blair, Moose Creek; Neil B. MacLeod, Dunvegan; Donald Archie MacCrimmon, Dunvegan; Eddie Carter, Maxville; Miss Evelyn MacLeod, Montreal; Mrs. Eleanor Willis, Vankleek Hill; Mr. and Mrs. Douglas MacMillan, RR1 Dalkeith; Donald Ivor MacLeod, Dunvegan; Miss Tena MacIntosh, Vankleek Hill; Norman J. MacLeod, RR2 Dalkeith; Mrs. Marion MacLeod, Cornwall; Mr. Ian MacLeod, Dunvegan; Mrs. Joan McEwan, Ingleside; Ian R. MacLeod, Ingleside; Fergus MacLeod, Dalkeith; Callum MacLeod, Dalhousie Mills; Donald D. MacLeod, Saint John, NB; Mrs. Forbes MacKinnon, Dunvegan; Gordon Nixon, Glenside, Sask.; Mrs. Howard Newton, Maxville; Mrs. D. E. Cameron, Mission City, BC; Mr. and Mrs. Roy MacLeod, St. Laurent, Que.; Miss Lois MacLeod, Ottawa; Dan J. Hartrick, RR2 Dunvegan; Mrs. Norman J. MacLeod, RR1 Dunvegan; Miss Barbara MacLeod, Sachigo Lake; Donald William MacLeod, Glen Sandfield; Donald J. MacLeod, Dalkeith; Angus D. MacLeod, Dalkeith.

$1.50—E. C. Bartlett, Camboro.

$1.00—Mr. and Mrs. D. A. MacLeod, Winnipeg, Man.; Miss Marybelle MacLennan, RR1 Dalkeith; Mrs. Malcolm McAuslane, Montreal; Mrs. K. K. MacLeod, Dunvegan; Mr. and Mrs. Cameron MacLeod, Apple Hill; Mr. and Mrs. Donald Colbourne, Maxville; Clarence MacMillan, RR1 Alexandria; Miss B. Ferguson and Mr. J. Ferguson, Dunvegan; Mrs. D. J. MacMaster, Greenfield; Donald Ian MacGillivray, Leslieville, Alta.; Mrs. Ken Lee, Macrorie, Sask.; Mr. and Mrs. Willie K. MacLeod, RR1 Dunvegan; Miss Kirsty Ann MacLeod, RR2 Dalkeith.

Entry Form

IMPROVEMENT OF LAWNS and PLANTING OF TREES

Open to Rural Residents in Glengarry with a gross income of at least $3,000

Sponsored by Glengarry Federation of Agriculture

Name .....

Lot ..... Concession ..... Township .....

Address .....

Entries should be sent to the

Ontario Dept. of Agriculture and Food Alexandria

not later than April 29th, 1967.

14-3c

• AUCTIONEER •

John A MacLennan

LICENSED AUCTIONEER
FULLY QUALIFIED FOR ALL TYPES OF SALES
MAXVILLE — Tel. Collect 527-5496

7-tf

ASK



Ask how much your loan will cost and HFC will tell you—before you borrow

AMOUNT OF LOAN	MONTHLY PAYMENT PLANS 60 months	48 months	36 months	30 months	20 months	12 months
$ 100	$.....	$.....	$.....	$....	$6.12	$9.46
300	.....	.....	.....		18.35	28.37
550	.....	.....	.....	23.73	32.86	51.24
1000	.....	.....	.....	41.45	58.11	91.56
1600	.....	.....	57.72	.....	.....	.....
2500	.....	73.35	90.18	.....	.....	.....
3000	.....	88.02	108.22	.....	.....	.....
4000	101.01	117.37	144.30	.....	.....	.....
5000	126.26	146.71	180.37	.....	.....	.....

Above payments include principal and interest and are based on prompt repayment, but do not include the cost of life insurance

When you come to HFC for a loan, the Manager will answer any question you have —fully and clearly— before you borrow. That's one reason you can borrow with confidence from HFC—Household Finance.

Ask about credit life insurance on loans at low group rates

HOUSEHOLD FINANCE hfc

HAWKSBURY
363 Main St.—Telephone ME 2-2744
(next to the railway)

CORNWALL
15 Second Street West—Telephone WE 3-0062
(Just west of The Seaway Building)
Ask about our evening hours

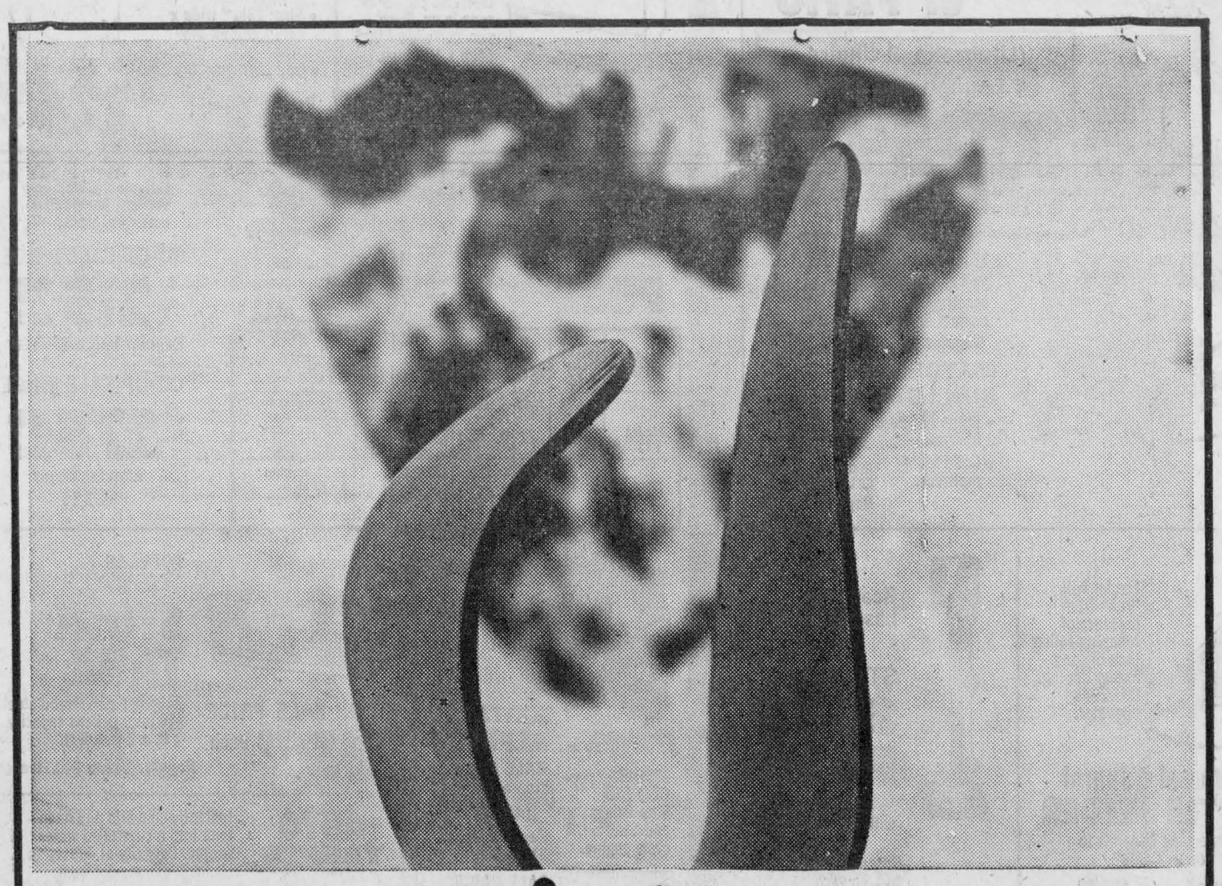

you name it*

your yellow pages has it

* Our town's got everything . . . fine shops, handy services, helpful people. And the one place to find them all is in your Yellow Pages. Take, for instance, all the things to do with music. Your Yellow Pages can help you buy, rent or repair pianos, organs, hi-fi and stereo equipment, phonographs, records or any musical instrument. You can also find places to take music lessons or hire professional musicians. Yes, whatever you need, your Yellow Pages can help you find it quickly and easily . . . whether you're looking for an orchestra or just a guitar pick like one of those illustrated. Yes, it's good to get in the Yellow Pages habit . . . everything's here in town.

everything's here YELLOW PAGES **in town**

Yes, it's true.

Now a bank will pay you one-third more interest.

Which bank?

Bank of Montreal.

4% True Savings Account starting May 1.

4% from date of deposit.
4% on minimum monthly balance.
4% with cash withdrawals and free transfers for chequing.

Ask about a 4% True Savings Account at your nearest branch.

CANADA'S FIRST BANK · 1817 1967 · 150TH ANNIVERSARY

Bank of Montreal
Canada's First Bank

Lancaster, Ont.: H. G. COPAS, Manager

AUCTION SALE

DAIRY HERD and MILKING EQUIPMENT

The undersigned will offer for sale by Public Auction on the premises

Concession 8, Township of Cornwall

On the Farm of Kenneth McGillis, 3 miles west of Bonville

Saturday, April 15th

Starting at 1.00 p.m.

DAIRY HERD and MILKING EQUIPMENT CONSISTING OF:

31 head of Holstein cows, 3 of which are registered. All are bred to Hereford bull and will be fresh or close at sale time. There will be approximately 12 white-faced calves selling.

Cattle are of high quality and are in top condition

8-can syray-type milk cooler; 20 8-gallon milk cans; Pails and Strainers; 2 new Surge Milker Units

TERMS — CASH

HAROLD BROWN, Auct. RR2 Cornwall, Tel. 932-7925

KENNETH McGILLIS, Prop. Tel. 932-4864

15-1p

CENTENNIAL AUCTION

Complete Dispersal of Livestock and Machinery

AT LANCASTER, ONTARIO

LOT 36-38, CON. 2, LANCASTER TWP.

GLENGARRY COUNTY

Located on Highway 34, 2 miles north of 401 and 12 miles south of Alexandria

Saturday, April 22nd

At 10.00 a.m.

LUNCH WILL BE SERVED

CONSISTING OF 135 HEAD OF GRADE HOLSTEIN CATTLE

LIVESTOCK—80 mature milking females, all stages of lactation; 11 heifers bred to freshen Sept. and Oct.; 20 yearling heifers; 6 heifers, 6 months; 6 heifers, 1 month; 12 heifer calves, 2 weeks old. All bred females examined for pregnancy prior to sale.

MACHINERY — Case 300 Diesel tractor, LPTO, 3-pt.h., front end loader; Case 610B gas tractor LPTO, 3-pt.h.; IHC 10-20 gas tractor on steel; Moline double disc, 32 plates; IHC spring-tooth harrow, 3-sec.; 3-sec. drag harrow; 3-pt.h. Cyclone fertilizer spreader; A.C. 2-row corn planter, new; Gerber Cyclone seeder, PTO; Hanson Broad-Jet weed sprayer; N.H. 130 bu. manure spreader No. 325; 10 ft. chain harrow; N.H. trailer mower, 7 ft. No. 45; N.H. trailer roller bar side rake No. 55; N.H. No. 77 baler with motor; bale stooker; N.H. Smoker bale elevator, 28 ft. with motor; 24 ft. bale elevator with motor; N.H. No. 717 forage harvester, cutter bar, corn head; 2 rubber tired wagons with power unloading boxes; Dion self unloading wagon; N.H. self unloading wagon; Gehl forage blower complete with distributor pipes; tractor blade; post hole auger; M-F 3-furrow trip beam plow; N.H. silo unloader No. 530; Beatty litter carrier with 125' track;; De Laval magnetic milker, 4 single units complete, motor, pump, piping and stall cocks for 75 cows; De Laval bulk tank, 55 cans, complete; De Laval wash rack; 75 Beatty steel stanchions, water bowls, head rails, supports and partitions; Patz stable cleaner complete, motor and app. 270 ft. new chain; 2 14'x35' Macoun cement stave silos complete with roof, chute; 4 feed carts; 5 portable feed bunks; 8 rolls snow fence; electric fly sprayer; 2 steel water troughs; quantity baled hay; 50 tons silage; 500 bales of clean straw.

TERMS — CASH

DONALD A. McLENNAN, Lancaster, Ont., Tel. 347-2882

Auctioneers

MAHLON ZERON Iroquois, Ont., Tel. 652-4697

F. C. McLENNAN, Owner; Lancaster, Ontario, Tel. 347-2817

SPORTS in the GLENS



by ANGUS H. McDONELL

It was this writer's good fortune to travel to the Hills and Glens of St. Raphael's last Sunday evening and attend the super meeting of the Parish Holy Name Society.

This is a fine annual get-together and is really a father and son night with the parish sports activities added for good measure.

Father M. J. "Mike" O'Brien is always an ideal host whether or not the date ties in with March 17. The popular pastor is ably assisted by the Holy Name committee and the ladies really know how to set up the festive board.

Sean L. Tobin, secretary general of the National Holy Name Society of Canada, was guest speaker. Here is a young man well on his way to becoming an interesting speaker of note and as he hails from St. Gabriel's, Point St. Charles, the lustre of Frank Hanley is sure to be around for some time to come.

Cormic Macdonell, Robert MacDonell and Alex MacCulloch were among those assisting in the program, and we liked the manner in which the youngsters took part in "saying a few words" when their hockey prowess was acknowledged.

Our boys are the men of tomorrow and we greatly admire the leadership that provides the opportunity to impress on young minds the significance of father and son ties.

In our books, Father Charles Gauthier was an outstanding promoter in this field and we are fortunate that Father "Mike" O'Brien is in the heir-apparent bracket.

TERRIERS CELEBRATE

Friends of Boston University Hockey Terriers held quite a bash last Thursday night as they paid tribute to their ice heroes who compiled a 92-19-2 won-lost-tie record during the past four years.

Special honors were paid to the nine graduating seniors, including Brian (Lancaster) Gilmour and his cousin, co-captain Pete McLachlan, of Newmarket, Ontario.

The Terriers were the highest scoring group in Boston University hockey history. Defenceman Brian Gilmour completed his four-year career with 123 points and fifth in the club standing. Pete McLachlan almost made the "Century Club", too, with his total of 96 points.

The Glen's product, Brian Gilmour, and cousin Pete McLachlan as they graduate will retain fond memories of the Terrier's many accomplishments especially the two consecutive trips to the NCAA championships, finishing second to Cornell in this year's games; two Beanpot titles, the New York ECAC Holiday Tournament Championship and a co-championship with Cornell in the Boston Arena Christmas Tournament.

ANOTHER GLENS' PRODUCT

Still another promising defenceman with a Glens' background like Brian Gilmour, Ralph MacSweyn and Willie Terry is young Allan Evans of Verdun.

Allan is a grandson of Mr. and Mrs. Hughie "Finlay Duncan" McDonell, Sixth Kenyon. Allan has come up through the minor hockey ranks to Junior "B" All Star rating and not long ago stepped up to the Verdun Junior "A" team. The Verdun Leafs were defeated in Memorial Cup playdowns by the strong Thetford Mines club who also eliminated the Halifax Canadiens 4-2 in games on Tuesday night.

Allan would like to continue his junior career with an OHA "A" club and he just might be a try-out candidate with the new Ottawa club next fall.

HAWKS IN TROUBLE

In the days when Ottawa Senators were an NHL powerhouse, their greatest asset was the ability to protect even a one-goal lead by their "Kitty Bar The Door" defence play. Frank Nighbor's sweeping poke check was the kitty and the door was defencemen Eddie Gerard and "Buck" Boucher.

Hockey has changed with the increased number of team players, however, Punch Imlach appears to work out a current style of Kitty Bar The Door much to the surprise and dismay of the Black Hawks and their Chicago fans. No doubt "King" Clancy drafts defence patterns, too, as the Ottawa Irishman was a pupil of the Gerard-Boucher era.

The Hawks face a must win game tonight (Thursday), and right in Hogtown. Should they fail to come up with a return to their dazzling schedule form; then we could have an all-Canada Stanley Cup final as Rangers turned the corner towards the playoff exit in the first few minutes of Tuesday's New York game.

LIONS DINNER NOTES

Ourtown's Lions Club will have as their Sportsmen's Dinner guests members of the Alexandria Midget hockey team that recently won the ODHA crown in Arnprior.

In keeping with the centennial theme the memory of another Glengarry Football stalwart will be recalled by having Alexandria-Cornwall lawyer Duncan J. MacDonald a head table guest with John T. Rayside. Duncan is a nephew of "Big Dunc" MacDonald of famed Ottawa College days many years ago before the Glen Sandfield student was ordained to the priesthood. Father Duncan was the pastor of Cornwall's Nativity parish in his late years.

IN SYMPATHY

Sport fans in the Glens and beyond our boundaries extend sincere sympathy to Alex DaPrato and family in the death of Mrs. DaPrato. This writer is among those who has lost a life time friend in the untimely passing of "Flo" as Mrs. DaPrato was affectionately known.

AUCTION SALE

Household Furniture

at

335 Main St., Alexandria

SATURDAY, APRIL 15

at 1 p.m.

Terms—Cash

GORDON PRINGLE, Owner

ALBERT MARCOUX, Auct.

LEGION-AIRES

Branch 423, Alexandria

Saturday, April 8th was Vimy Night at Branch 423 and the boys packed up their troubles in the old kit bags and smiled, smiled, smiled and sang and reminisced and had themselves a great old time.

Roll Call—Old Vets—Wm. J. Periard, 2nd Battalion, George Sabourin and Eugene Picard 154 Btn., Malcolm McCuaig, SD&G, Albert Lasalle and John T. MacDonald, 2nd Btn., and Bill McCaskill 10th CRT.

In between songs and other types of entertainment provided, the writer was able to extract the following facts: William Periard remembers clinging to a life boat for hours in the cold dark waters after his ship had been torpedoed. George Sabourin, a Vimy Ridge veteran, was very proud of the fact that he also served in the Second War, in the Veterans' Guard. Albert Lasalle feels he holds the record for the shortest period of overseas service; he landed September 26 and thirty days later was wounded, that was 1918. John T. MacDonald was much too occupied entertaining the troops with his songs and performance of the Highland Fling to comment. As for Malcolm McCuaig, Eugene Picard and Bill McCaskill, well! We'll have to try other ways to get them to talk. Branch 423 proudly salutes these Old Sweats and sincerely hopes that we will meet again at the same time, same place, next year, for another Old Sweats night.

A cheerful salute and a big vote of thanks goes out to Florian Lecuyer past entertainment committee chairman, whose last effort on behalf of entertainment was the organization of Vimy Night. The next day Florian was taken to Glengarry Memorial for a well deserved rest. Can you imagine one of the hospital visiting crew visiting the hospital on somebody else's weekend to do so. We're all pulling for you Florian. Hurry back!

Interest is growing daily in the Legion Centennial Ball and you had all better be there, or else you might be called a has been.

Of things to come—Sat., April 15, Centennial Ball, Thurs., April 20, executive meeting, Friday, April 28, 50/50 event.

Bainsville 4-H Girls Met

The Bainsville 4-H Club held its third meeting at the home of Mrs. A. Robertson on March 21st. At this meeting we talked about England, Scotland, Ireland and made some of their fine foods, such as Irish soda bread and trifle Welsh rarebit which were very tasty.

Our fourth meeting was held at the home of Mrs. H. Fourney on March 30th at 2.00 in afternoon. At this meeting we talked about, Germany and Belgium and made some of their foods, hot potato salad, German tea squares and Dutch chocolate, which were made by the 4-H girls. We also had a cheese tray with many different kinds of cheese, like Gouda and Yogurt. This tray was nicely decorated by Diana Robertson. All this was served after the meeting and the girls all thought it very good.

ADVERTISE IN THE

CLASSIFIED-ADS

AUCTION SALE

FURNITURE, ANTIQUE ITEMS and FEED

The undersigned will offer for sale by public auction

3 miles north-east of Alexandria

1½ miles east of Highway 34 on Eigg Road

Friday, April 14th

at 1 p.m.

Whirlpool refrigerator 10 cu. ft. (used one month); oil and gas range; cupboards; washstands (antique) dishes; tables; kitchen range; couch; space heater; extension table; rocking chair; 2 buffalo robes; antique settee set with platform rocker; love seat (antique); antique parlor table; flower stands; antique dressers; beds and bedding; quantity clothes; electric iron; trunks; milk cans; tool box; 200 gal. oil tank; large selection of small articles too numerous to mention. 2000 bales good quality hay.

TERMS — CASH

MANSEL M. HAY, Auct. Glen Sandfield, Ont. Tel. Lochiel 27-R-12

ESTATE OF LATE HUGH J. CUTHBERT

AUCTION SALE

Of Household Furniture

The undersigned will offer for sale by public auction

335 MAIN ST., ALEXANDRIA

Saturday, April 15th

at 1.00 p.m.

Refrigerator, dining room set complete with 6 chairs, china cabinet and buffet; 2536 page Oxford International dictionary; studio couch; 2 beds; high chair; ironing board; drapes; medicine cabinet; clothes baskets; 7 lamps; telephone table; 3 trunks; picture frames; paint; carpenter tools; bench; swivel chair; clothes tree; set of Wearever; glassware, pots and pans; dressers; caulking gun; lumber; fishing rods; coffee tables; radio; ash tray stand; camera; Sheffield set, gold plated; clothes hamper; roasting pan; shovels; bedspreads; garbage cans; waste basket; brush, broom and mops; bedding, sheets and pillow cases; blankets and quilts; 2 arm chairs; shower curtains, new; 3 bathroom sets; silverware; clocks; 2 sets of dishes; assorted collection of books; 2 desks; pair of candle stick holders; assortment of ladies' and men's clothing; numerous articles of linen; scale and many other articles too numerous to mention.

TERMS — CASH

ALBERT MARCOUX, Auctioneer **GORDON PRINGLE** Alexandria, Ont.

AUCTION SALE

Cattle, Farm Implements and Household Furniture

LOT 3, 3rd CON. KENYON TWP.

On Highway 43, 1½ miles north-west of Apple Hill, 4 miles east of Monkland

Friday, April 21st

at 12.30 p.m.

22 choice Holstein milch cows, 7 are registered; 4 heifers 2 yrs. old, open; 3 heifers 1 yr. old; Holstein bull 2 yrs. old; David Brown tractor only 800 hrs. work; with front end loader; Cockshutt 20 tractor with rear end loader; trailer manure spreader on rubber; McCormick 3 furrow hydraulic tractor plow new; 2 furrow hydraulic plow; grain binder on rubber 6 ft.; Cockshutt trailer tractor mower 7 ft.; 13 disc-drill seeder; 4 sec. smoothing harrows; Fleury-Bissell double tractor disc; fertilizer spreader; side rake; 32 ft. bale elevator with motor; mixed stove wood; 3 section steel land roller; 3-ton rubber tired wagon and rack; double sleighs and rack; trailer; brush burner; stone boat; quan. 1" lumber; 11 elm planks; gas lawn mower; platform scales; litter carrier and 150 ft. track; Universal double unit milker complete with piping for 24 cows; 7-can milk cool cooler; 12 milk cans; pails; chains; forks; 1,200 lbs. hay seed; 200 lbs. clover seed.

FURNITURE—Heavy Duty electric stove; white enamelled Guerney combination oil and wood stove; chesterfield; 9 cu. ft. refrigerator; upright Deep-Freeze 18 cu. ft.; 5-piece chrome kitchen set; 3 double beds; bureaus; tables and many other articles.

TERMS ON CATTLE CASH

Terms on tractors, 1½ cash, balance 5 months credit on furnishing approved joint notes bearing interest at 6 p.c.

ALBERT FAUBERT, Auct. Tel. 525-2182 Alexandria, Ont.

WILFRID FILION, Prop. RR2 Apple Hill, Tel. Maxville 527-5397

Menard Centre

ALEXANDRIA **TEL. 525-2207**

Is Celebrating

Canada's Centennial

With the greatest values ever! Fri., April 14th to Sat., April 22nd

CHILDREN'S SLIPPERS

SPECIAL 66c

Children's plastic bedroom slippers, hard rubber soles, red and blue. Sizes s, m, l. Reg. 3.98

MEN'S WORK SHIRTS

SPECIAL 1.49

Grey or dark green, medium weight, 14½ - 17.

GIRLS' College Sweaters

SPECIAL 3.16

Get in the crowd with these college graduate cardigans, maroon with white stripes at sleeves size 8 to 16.

Framed Pictures

SPECIAL 2 for 1.49

Lovely scenes, very colorful.

BOYS' PANTS

SALE 1.66

Polished cotton twill in dak style or regular. Black, blue, beige. Size 8-16.

LADIES' SHELLS

Reg. 3.98

SPECIAL 1.77

Terrific value! Bulky or silk-knit, plain or striped. Small, med. or large.

NYLONS!

SALE ..... 6 prs. 1.49

Buy them by the half dozen at fantastic savings. Size 9-11.

BLANKETS

SPECIAL 1.49

Heavy flannelette blankets in dark tones.

MEN'S WORK PANTS

SPECIAL 2.97

Good quality, green work pants in sizes 30-44.

Boudoir Lamps

SPECIAL 1.49

Lovely boudoir lamps in 2 styles complete with shade.

MONKEYS!

SPECIAL 66c

Toy monkey, hairy body, jumping legs. Very colorful, very amusing.

ASH TRAYS

SPECIAL 1.49

Reg. 2.49 value. Beautifully decorated porcelain ash trays.

BABIES' SLEEPERS

SPECIAL 1.66

Good quality, soft stretch terry cloth, dome closing. Fits up to 30 lbs.

MISS CLAIROL HAIR COLORING

SPECIAL 1.66

Miss Clairol Creme Formula in any shade you want, reg. 2.00

ATTENTION

On April 20-21, a lovely pen valued at 49c given free with every $5.00 purchase when you cash in your baby bonus cheque.



J. J. DUBUC

BA, OD

Doctor of Optometry

EYE EXAMINATIONS

Wednesdays 9 a.m. to 6 p.m.

21 Main St. Alexandria

(Above McLeister's Book Store)

For appointment phone any day except Saturday and Sunday between 9 and 5

Alexandria 525-2753

Cornwall WE 2-6634

4-tf



FOR YOUR PROTECTION ALL OUR MEAT IS GOVERNMENT INSPECTED

LALONDE'S FOOD MARKET

TEL. 525-2103 **MAIN STREET** **ALEXANDRIA**

SPECIAL ATTENTION TO PHONE ORDERS AND DELIVERIES

Schneider's Famous Quality Chicken

Breasts or Legs ..... lb. 59c

BLUE BRAND BEEF

T-BONE or BEEF CHOPS ..... lb. 99c

THICK RIB ROAST ..... lb. 79c

FRESH GROUND HAMBURG ..... lb. 45c

FANCY McINTOSH APPLES ..... 5 lb. cello 59c

INDIAN RIVER WHITE GRAPEFRUIT No. 48 6 for 49c

WITH ORDER OF $3.00, QUEBEC **No. 1 Potatoes** ..... **50 lb. bag 89c**

1—Coming Events

Reserve the date for an "1867 Canadian Supper in a Country Garden", at Glen Nevis Parish Hall, Sunday, May 7th. 14-2c

Glengarry Old Time Fiddlers' Association presents a public, afternoon concert in Maxville Community Hall on Saturday, April 15, 1967 at 2.30 p.m., featuring Ed Brydie of St. Andrew's, Scotland. Admission $1.50, children free if accompanied by parents. 14-2c

You are cordially invited to a reception in honor of the 25th wedding anniversary of Mr. and Mrs. Wilfred Seguin of Martintown, (nee Gladys MacDonald, Lochiel), at the Knights of Columbus Hall, Cornwall on Friday, April 21st. Orchestra. Everyone welcome. 14-2p

Grand Social in Green Valley, St. Mary's parish, Saturday, July 8, 1967, featuring the famous Pere Gedeon in person. Drawing of a magnificent Apache camping trailer valued at $1500. 14-15-19-22-25c

Card Party at Sacred Heart Hall, Sunday, April 16th at 8 p.m. 500 and Euchre. Lunch will be served. Admission 50c. Door prize. Everybody welcome. 14-2c

Glengarry Highlanders Pipe Band practice, Sat. night, April 15th in Maxville High School. 15-1c

Dance Friday night, April 14th at Glengarry District High School from 9 p.m. to 1 a.m. Music by "The In Sect" from Ottawa. Dress semi formal. Admission $1.25. Proceeds for the School for Retarded Children. 15-1c

A taffy festival at J. Gilbert Gauthier's sugar camp, Green Valley, on Sunday, April 16th. Sponsored by Glengarry Liberal Association. 15-1p

Card party at Alexander Hall, Wednesday, April 19th at 8.30 p.m. Sponsored by Alexander School Catholic Parent-Teacher Association. Euchre, bridge and 500. Door prize. Lunch. Admission 50c. 15-1c

The Glengarry District Women's Institute will hold a Centennial Tea and Bake Sale Saturday, April 29th, 2 to 4 p.m. at the Glengarry District High School, Alexandria. Admission 35c. All are invited to attend. 15-2c

You are cordially invited to a reception at Dunvegan Hall, Friday, April 21st in honor of Mr. and Mrs. Cecil MacRae (nee Neilena MacLean) who are celebrating their Silver Anniversary. Glen Orchestra. Everybody welcome. 15-1c

COMING EVENTS
AT THE
BONNIE GLEN PAVILION

Benefit dance for Mr. and Mrs. Rod O'Brien who lost their home by fire, at the Bonnie Glen, Friday, April 21. Music by Maurice Gauthier and his orchestra. Everybody welcome. 15-2c

COMING EVENTS
AT THE
GREEN VALLEY PAVILION

Saturday, April 14th dance at the Green Valley Pavilion. Music by The Champlains. Transportation from Bar-B-Q to the Pavilion at 8.30 p.m.

Mr. and Mrs. Alex Aubin and Mr. and Mrs. Lionel Lortie cordially invite relatives and friends to a mixed party in honor of Huguette and Claude on Saturday, April 15th at Green Valley Pavilion. Good orchestra. Everyone welcome.

Saturday, April 22nd, dance to the music of The Patriots from Ottawa, at the Green Valley Pavilion, from 8 to 12 p.m. Admission $1.25 per person at the door. Advance tickets for sale at the Pavilion $1.00. Everyone welcome.

BLESSED EVENTS
at the
GLENGARRY MEMORIAL

CARRIERE—To Mr. and Mrs. Normand Carriere (nee Marielle Binette) Alexandria ,on April 11th, 1967, a son.

LEVERT—To Mr. and Mrs. Jean Guy Levert (nee Reina Andre) of Alexandria, on April 13th, 1967, a daughter.

VAILLANCOURT—To Mr. and Mrs. Rene Vaillancourt (nee Jeannette Dubeau) RR1 Apple Hill, on April 6th, 1967, a son.

VALLEE—To Mr. and Mrs. Ronald Vallee (nee Nicole Rainville) RR2 Dunvegan, on April 5th, 1967, a daughter.

6—Deaths

DUBOIS—Mrs. Corinne of South Lancaster at Hotel Dieu, Cornwall, Monday, April 10, 1967 in her 91st year, mother of Jean, Mrs. A. D. D. MacDonald and Roland R. Dubois, both of South Lancaster. Funeral Wednesday at 10 a.m. to St. Joseph's Church and cemetery.

7—Card of Thanks

MacDONELL—I wish to thank all my relatives and friends for their kindness while I was a patient in Glengarry Memorial Hospital. Thanks also to Dr. Bourdeau, nurses and staff and Jack Hendrie.
—Archie A. MacDonell.
Bridge End, Ont 15-c

7—Card of Thanks (Continued)

MENARD—I wish to thank everyone who visited me and sent flowers, gifts and cards while I was a patient in Glengarry Memorial Hospital. Special thanks to Dr. Bourdeau, nurses, nurses' aides and staff, also to Mrs. Bertha Seguin who was also a patient in my room.
—Mrs. Roland Menard.
Glen Robertson, Ont. 15-p

O'CONNOR—My sincere thanks to all my relatives and friends who visited me and remembered me in any way while I was a patient in Hotel Dieu, Cornwall. Special thanks to Doctors, Sisters, nurses and nurses aides.
—Mrs. Thomas O'Connor.
St. Raphael's, Ont. 15-1p

ST. JOHN—We sincerely thank relatives and friends for sympathy, mass offerings and many acts of kindness during the wake and funeral of Howard. Special thanks to fellow workers and friends who came from a distance.
—Mrs. Arthur St. John and family
Alexandria. 15-1p

8—In Memoriam

JEAUROND—In loving memory of Mrs. Ella Mae Jeaurond, who passed away on April 15th, 1963.
In our hearts your memory lingers,
Sweetly tender, fond and true.
There is not a day, dear mother,
That we do not think of you.
—Always remembered by her children.
Alexandria. 15-1p

MacGILLIVRAY—In loving memory of a dear husband, and father, Roderick MacGillivray, who passed away April 16th, 1965.
True was his heart,
His friendship sound,
Loved and respected by all around
He left us suddenly, his thoughts unknown,
But he left us a memory, we are proud to own.
—Always remembered and sadly missed by his wife, Jessie, family and grandchildren.
Cornwall, Ont. 15-c

9—Personal

We pick up and pay for dead and disabled horses and cows. Tel. 35-R-4 Lochiel, John D. McMeekin, Dalkeith, licence No. 55-C-66. 18-tf

EYES EXAMINED
CONTACT LENSES
DR. ROGER CUIERRIER, OD
Eyesight Specialist
Valleyfield:
249 Victoria St. Phone 373-8206
EVERY DAY 9 a.m. to 5 p.m.
EVERY NIGHT EXCEPT TUES.
St. Polycarpe
Medical Centre Phone 265-3271
EVERY TUESDAY 7 to 9 p.m.
41-43-45-tf

Mastitis — Control with Nixon's Anti-Mast 17 Liquid. Two-way action quickly overcomes infection and reduces inflammation. Costs as little as 32c per treatment. McLeister's Drug Store, Alexandria, Ont. 15-1c

Pain Killer for Corns and Callouses —Lloyd's Corn and Callous Salve. Prompt relief. 98c at McLeister Drugs, Alexandria and McDermid Drugs, Maxville. 15-1c

Worried about falling hair, dandruff or scaly, itchy scalp? Try Lanex, a new scalp treatment containing 60% lanolin. Greaseless. Satisfaction or money back. $2.25 jar, at McLeister Drugs, Alexandria and McDermid Drugs, Maxville. 15-1c

12—Articles for Sale

For sale white kitchen sink with high back, drain board and double chrome faucet. Also a violin complete with case, bow and tuner. Mr. Alfred Lobb, 103 Lochiel St., Alexandria. 14-2p

Piano, Bell small size; guitars, new and used. Apply at Sid Plamador's Piano Shop, 109 Victoria Street, Alexandria, Tel. 525-3967. 14-2c

Hallman Silos. 3 types: regular corrugated stave. —Thick corrugated stave. —Poured concrete with 6" wall, steel-reinforced. Ranald V. McDonald, Allis-Chalmers dealer. Tel. 347-3532. 14-3p

2 boys' bicycles, sizes 24" and 26". Apply to A. D. Malcomson, Alexandria, Tel. 525-2721. 15-2p

Two boats, one 14-ft., the other 10 ft. Also a 3 h.p. motor. Wallace Lalonde, Lochiel Street W., Alexandria. 15-1p

13—Articles Wanted

Pianos wanted for parts, old uprights, any condition, will pay up to $75. Call collect, Ottawa 733-7184. 14-4c

Logs wanted, maple, elm, soft maple, basswood and ash. Will buy standing or ready cut 8 to 16 ft. Ken MacLennan, Dalkeith. Tel. Lochiel 12-R-25. 5-tf

14—Autos for Sale

For sale, 2 station wagons, 1960 Envoy; 1959 Volkswagen; 1951 Chevrolet. Tel. 874-2688 or 874-2964. 14-2c

More quality, better service, for less at MacPhail's, Maxville. 25-tf

1959 Ford Edsel in good condition. Tel. Hubert Lapierre, Alexandria, 525-2576. 15-1p

1960 Envoy station wagon, also extension table with four boards. Mrs. W. A. McEwen, Bainsville, Tel. 347-2807. 15-1p

1953 GMC ½ ton truck, in good condition. Bernard Martin, RR2 Dalkeith, Ont. 15-2p

15—Farm and Garden Produce

For sale, 3000 bales of mixed alfalfa and timothy hay; also 1000 bales of straw. Gerry Mainville, Dunvegan, Tel. Lochiel 6-R-11. 14-2p

For sale, 1000 bales of mixed hay, also Belanger kitchen range, oil and electricity. Apply to Ovila Constant, 9th Lancaster. Tel. 347-3529. 14-3p

FOR SALE
4,000 BALES OF HAY
at 40c a bale
MOGENS JENSEN
RR1 Maxville, Ont.
Tel. 527-5434
11-6p

For sale, 1500 bales of mixed hay. Apply to Nick Nagy, RR1 Williamstown, Tel. Cornwall 932-7515. 15-3c

For sale, 2400 bales of hay, also 3 single unit Rite-Way milkers with piping for 26 cows, complete. Apply to Herve Borris, RR2 Dalkeith, Tel. Lochiel 33-R-4. 15-tf

For sale, 500 bales of mixed hay. C. Angell, Angell Road, Apple Hill. 15-2p

16—Poultry — Livestock

Wanted, heifers and young cows, also open Holstein heifers. Contact John M. McDonald, Northfield Station, Tel. Cornwall WE 2-2937. 48-tf

For sale, 3000 ready to lay pullets, also Holstein heifers. Harris Besner, St. Isidore, Ont., Tel. 524-5494. 15-3c

WANTED
BEEF CATTLE
or SPRINGERS
OSCAR JOANETTE
ALEXANDRIA
Tel. 525-2286 Evenings
Tel. 525-3523 Days
49-tf

The Only
DEAD STOCK
Plant in
The Region!
GUY
MACHABEE
ST. ALBERT, ONTARIO

Gum labels giving information have been sent by mail. Please moisten and affix in location of your choice.

Zenith 13470
(No Toll Charge)

Centres not having Zenith
Call Crysler 613-987-2818

We are listed in white and yellow pages of phone book in each central. We wish to advise you that we have no agents on our pay roll. Therefore, by dealing directly with us you get much more for your dead or sick animal. You benefit, because you actually get moneys that are normally paid as commissions to agents.

We grade the class of meat obtained from dead animals, to be used for Pet Food, in Class 1, Class 2, Class 3. If you believe that your animal belongs in a higher class, we will gladly pay maximum value.

(We Also Buy Sick Animals)

Call us as soon as animal is dead
Receiving Plant Licence No.
51-RP-67
Collector Licence No. 66-C-67

We also buy springer cows and hides. 15-5c

20—Farm Machinery

For sale, Massey Harris 8' double tractor disc and John Deere rubber-tired waggon and rack. All in good condition. Apply to Donald MacLachlan, Williamstown, Tel. Lancaster 347-2860. 15-2c

For sale, Cockshutt 70 tractor, 12x24 rear tires in good condition, battery, ignition and power take-off. Donald MacSweyn, Dunvegan, Tel. Lochiel 2-R-12. 15-2p

21—Real Estate

E. Vaillancourt
REAL ESTATE BROKER

Whether you are thinking of buying or selling

—FARMS
—BUSINESSES
—VACANT FARM LAND
—COUNTRY PROPERTY
—NEW OR USED HOUSING
—BUILDING LOTS or
ARRANGING MORTGAGES

See us first for experienced and professional services
Your inquiries solicited
REAL ESTATE & MORTGAGE BROKER

195 Main St. South Tel. 525-3641
Alexandria, Ont.

E. VAILLANCOURT, 525-3641
195 Main St., South

21—Real Estate (Continued)

SEE — PHONE — WRITE
ADELARD SAUVE
Real Estate Broker
Tel. 525-2940 Res. 525-3354
Leave your problems with us for:
- Buying
- Selling
- Exchange
- Renting
- Farms
- Business
- Country Homes
- Properties

FARMS

100 acre farm, 5 miles N.E. of Cornwall. Extra large home, good barn, 70 acres cultivated, 2 miles from 401, $18,000, half cash.

200 acres consisting of W½ Lot 3, Con. 3 and N½ Lot 4, Con. 4 Lochiel Twp., good 8 room home, forced air automatic oil furnace, 3 pc. bathroom. Barn ties 24 cows, machine shed, granary, poultry house, all good roofs, 170 acres cultivated. Price $18,000 for the 2 farms.

100 acres, lot 33 con. 9 Kenyon, 70 acres cultivated, fair home, newly built barn. Total price $5,500 cash.

150 acre farm 5 miles north of Cornwall, good home, fair barn, $8,500 with $2,000 down.

1st Con. Kenyon, 5 miles south of Alexandria, 41 acres land. Log house, log barn. Total price $3,500, immediate possession.

7 Con. Kenyon, 100 acres, 60 cultivated, solid barn, cabin 10x20 new. Total price $3,500, immediate possession.

25 acres, Con. 1 Lochiel Township, dug pond, all wooded, $2,000.

COUNTRY PROPERTY

Lancaster, 9 lots including 15 acres land in Village of Lancaster.

Homes, Con. 3 and 4 Lancaster Township, Moose Creek, L'Orignal, Greenfield area, 1st Con. Kenyon, Bridge End.

SUMMER COTTAGE

Situated on Bank of St. Lawrence River on Highway 2 opposite Summerstown Recreation Centre. Lot 45x216, plus right of way, cedar log cabin, 6 rooms, landscaped lawn, trees, $5,000.

VILLAGE HOMES

Maxville, large 9 room home, situated on corner of Peter and Elgin. 3 pc. bathroom, $4,700 cash as this is to settle an estate.

URGENTLY NEEDED

Farms, low priced, $5,000 to $10,000. Farms north-east of Cornwall.

Farms, complete with cattle and machinery, priced from $15,000 to $100,000.

Land no buildings.

Waterfront property.

Sales Representatives
Mrs. Rosabelle Sauve
Maurice Sauve, B.S.A.
Herve Sauve
Lionel Glaude
Tel. 525-2940 Res. 525-3354
Alexandria

22—Farms for Sale or to Let

For rent or sale, 50-acre farm, buildings in very good condition. Close to school and store. Apply to Mrs. Doreen MacMillan, 51 Main St. S., Alexandria, Tel. 525-2083. 13-4c

For rent, 175 acres about half cultivated, pasture and bush, on Highway 2, nine miles east of Cornwall. House with modern conveniences. Barn has running water and place for 20 cows. Quantity of grain, hay and straw from last year. Some machinery, tractor, baler, etc. Apply to Mrs. Phil Marion, RR1 Summerstown, Ont. 14-3c

For sale or rent, 200 acre farm, good buildings with modern conveniences. Herve Borris, RR2 Dalkeith, Tel. Lochiel 33-R-4. 15-tf

23—Farms Wanted

Wanted to rent, 100 acres or more good pasture land, well fenced and good water supply. Buildings not necessary. Tel. Vankleek Hill. 678-2918. 14-tf

24—Houses For Sale or To Let

For sale, house on Mechanic Street East, Maxville, Ont., $1000 down payment and $40 monthly. Apply to Leonard Sabourin, RR2 Alexandria, Tel. Lochiel 29-R-21. 14-2p

For sale, 7-room granite block house, city conveniences, 1 floor newly decorated, partly furnished if desired, tile floor. Also a 3-room bungalow for sale. Glen Robertson, Tel. 874-2627. 13-3c

For sale, five room house on Victoria Street, Alexandria. Heated from the basement, also garage. Mrs. O. Nadeau, Tel. 525-3889. 5-tf

New and used houses for sale in Alexandria, Glen Robertson and Green Valley; also lots for sale. Good terms. Tel. 525-3378, Martin Clement. 11-tf

For sale, 3-storey frame house 24'x28'. Contact Donald MacSweyn, Dunvegan, Tel. Lochiel 2-R-12. 15-2p

25—Houses Wanted

Three-bedroom home wanted in Glen Robertson or vicinity, with 220 wiring. Tel. 874-2964. 14-2c

Wanted to rent, two or three bedroom house in Alexandria, oil heated. Write to Box "N" Glengarry News, Alexandria. 15-1c

— For RESULTS Use —
"NEWS" WANT ADS

25—Houses Wanted (Continued)

Wanted to rent in Alexandria, house or premises suitable for doctor's consulting offices. Contact Dr. D. McLeman, Hawkesbury, Tel. 632-7222. 15-1c

WANTED
FARM HOUSE
TO RENT
From May to October.
Must have city conveniences. Good brick house preferred. Lots of land and trees
TEL. COLLECT
A.C. 514-625-3529
or write
GERRY LORTIE
2140 Patriots Ave.
City of Laval, Que. 15-1c

26—Lots for Sale

Lot at Westley's Point, with built-up water front and drilled well. Apply to J. P. Sangster, Bainsville, Ont. 15-1c

32—Business Opportunities

Store to let at 16 Main Street, Alexandria, 25'x45'. May be used for office or business. Apply to L. Giroux, 202 Dagmar St., Eastview, Tel. 745-2865. 14-tf

To Rent. 2 stores on Main Street, one with two window frontage. Central location. Apply to 12 Kenyon St. W., Alexandria. 20-tf

33—Apartments, Flats To Let

To rent, furnished bachelor apartment, available immediately. Apply to Shepherd Motors, Alexandria. Tel. 525-1402. 13-2c

Four-room apartment to rent, Main Street North, Alexandria, Tel. 525-3889. 13-tf

Three-bedroom apartment plus kitchen, large sitting room and dining room. Rent $65. Heated. Tel. Adelard Sauve 525-2940, Real Estate Broker. 14-1c

Four-room apartment, complete bathroom, hot water, heavy duty wiring. Available now. Armand Lacombe, 52 Lindsay Street, Alexandria, Tel. 525-1050. 15-2c

Two-bedroom modern apartment, available now. Tel. 525-2668 after 6 p.m. 15-1p

35—Rooms — Boarders

To rent, bedroom with kitchen privileges if desired. Mrs. Norman Decaire, Kincardine Apartments, Alexandria, Tel. 525-2081. 15-1c

37—Help Wanted, Female

Girl wanted to care for two preschool children at Williamstown. Sleep-in. Apply at Yolande's Beauty Parlor, Williamstown or Tel. 347-2723. 15-2c

38—Help Wanted, Male

Experienced single man required for dairy farm starting April 10. Excellent wages and living conditions for reliable help. Apply in person to M. Cumming, Lancaster, Ont. 14-2c

44—Sales Help Wanted

An opportunity to make money, day after day, selling our 250 products: Cosmetics, Tonics, Ointments, Mops, Spices, Extracts, etc. High commission and bonus. Write Familex, C.P. 58, Station C, Montreal, Que. 15-1c

NOTICE TO CREDITORS

IN THE ESTATE OF JEAN MARIE VILLENEUVE.

All persons having claims against the Estate of Jean Marie Villeneuve, late of the Village of Maxville, in the County of Glengarry, farmer, who died on or about the 9th day of November, 1966, are hereby notified to send full particulars of their claims to the under-named on or before the 22nd day of April, 1967, immediately after which date the assets of the deceased will be distributed among the parties entitled thereto, having regard only to claims of which the Executor shall then have notice.

DATED at Cornwall this 31st day of March, A.D. 1967.

ADAMS & BERGERON,
151 Pitt Street,
Cornwall, Ontario.
14-3c

NOTICE TO CREDITORS
IN THE ESTATE OF
ANNIE CAMERON

All persons having claims against the Estate of Annie Cameron, late of the Township of Roxborough, in the County of Stormont, widow, who died on or about the 17th day of January, 1966, are hereby notified to send full particulars of their claims to the under-named on or before the 15th day of April, 1967, immediately after which date the assets of the deceased will be distributed among the parties entitled thereto, having regard only to claims of which the executor shall then have notice.

Dated at Cornwall this 21st day of March, A.D. 1967.

ADAMS & BERGERON
151 Pitt Street,
Cornwall, Ontario.
13-3c

Mrs. McPhadden Martintown, Died

Rev. Kenneth MacDonald officiated, Sunday, April 2nd, in St. Andrew's Presbyterian Church, Martintown, at the funeral of Mrs. Ellen Janet McPhadden, 76, of Martintown. Mrs. McPhadden died March 29th in Cornwall General Hospital.

Daughter of the late Samuel Osier and the former Mary Anne McMartin, Mrs. McPhadden is survived by one son, Jack of Martintown; three daughters, Mrs. Charles (Winnie) McDermid of Avon, Montana, Mrs. Cecil (Beryl) Chatten, Taunton, Ont., and Miss Joyce McPhadden of Ottawa; and two sisters, Mrs. Cassie Ramsey, Martintown and Mrs. Carrie Manson of Long Sault. She was predeceased by her husband, John Alexander McPhadden and by a son, Orval.

Pallbearers were George Ramsey, Archie MacDonald, Angus MacDonald, Kyerson Kyer, Andre David and Ranald McIntosh.

The body was placed in North Branch vault to await burial in St. Andrew's parish cemetery, Martintown.

Among friends and relatives in attendance from a distance were Charles David, Miss Lillian David, Mr. and Mrs. Andre David, all of Montreal, Que., Mr. and Mrs. Wallace MacGillivray, Belleville, Mr. and Mrs. George Ramsey, Mr. and Mrs. Ranald McIntosh, of Petawawa, Mr. and Mrs. Allan McDermid, Ottawa; Mrs. Carrie Manson, Mrs. Lola Cocoran, and Mrs. Edna Runions of Long Sault, Mr. and Mrs. William MacLeod, Maxville, and Mr. and Mrs. James Barton of Kingston.

NOTICE
Notice of change of
Hour of Meetings
Lancaster Township Council

During the months of May, June, July, August, September and October regular meetings of Council will be held on the

First Thursday of each month at 8 p.m. rather than at the customary 1 p.m.

Romeo Vaillancourt,
Clerk.
15-2c

TENDERS WANTED

The Lochiel Township School Area Board asks tenders for 33 cords of body maple to be delivered to the following schools:
15 cords to Dalkeith School
10 cords to Spring Creek School
8 cords to Lochinvar School
State price per cord delivered.
Tenders will be received until 6 p.m. April 28th. The lowest or any tender not necessary accepted.
MRS. ELIZABETH RICE
Sec. Treas., Alexandria

SERVICE DE JOUR ET DE NUIT
ALEXANDRIA
FUNERAL HOME
and
AMBULANCE
SERVICE
162 Main St. S. Alexandria
Day or Night Call 525-1926

Removing Trees From Edges Of County Roads

Trees within 17 feet of the centre line of county roads are being removed by the United Counties in most instances, Alan Ferguson, county engineer has disclosed.

One example is County Road 20 from Highway 43 to Maxville. Several large trees, some of which were on the shoulder of the road were cut in recent weeks.

In the latter instance, removal was based on a number of reasons, Mr. Ferguson stated. The trees made it difficult for snow plow crews to push back snow on the road shoulders; they shaded the road, presenting an ice hazard; and they constituted a danger to motorists, especially during icy periods.

Mr. Ferguson said shoulders of the road would be widened as soon as possible, probably this year, and the road would be resurfaced next year, or as soon as feasible.

An exception to the cutting of trees within 17 feet of the centre line may be made in the case of South Branch Road, considered one of the most scenic drives in Glengarry County.

This is particularly true of trees along the approaches to Williamstown.

Redevelopment of at least part of this road is expected to take place next year, however, between Grant's Corners and the road leading to Martintown, and trees that are too close to the travel portion of that section are expeced to be sacrificed at that time.

Constable McGrath Moved To Ottawa

Provincial police District 11 headquarters at Long Sault has announced the transfer of a veteran Lancaster constable.

Const. W. J. McGrath, with Lancaster since 1958, has been transferred to Ottawa detachment. The transfer becomes effective April 17.

At Ottawa, Const. McGrath will serve with the criminal and intelligence branch, under Insp. John Trudel.

Insp. Trudel served as detachment corporal in Lancaster, prior to his promotion four years ago.

Const. McGrath resides in Lancaster and is married with two children.

To Take Advanced Course In Computers

Roddie MacPhee of Lochiel and Montreal, a technician with Univac Computers, is one of four men selected across Canada to represent his firm at a course in Ellington, NY.

This course is in maintenance of a new computer to be introduced in Canada later this year.

Roddie is a son of Mr. and Mrs. J. Rod. MacPhee, Lochiel.

Represented Glengarry

Robert Dupuis, a grade 8 student at St. Raphael's Separate School placed first in the public speaking contest for Glengarry, sponsored by the Ontario Municipal Electric Association.

In the Eastern Ontario Zone finals at Kemptville, Robert received a certificate of merit presented by the Ontario School Trustees and Ratepayers Association.

ADVERTISE IN THE
CLASSIFIED-ADS

THE ORIGINAL Rexall 1¢
ONE CENT SALE
STARTS THURSDAY
APRIL 13th
ENDS SATURDAY
APRIL 22nd
10 FULL DAYS OF SENSATIONAL BARGAINS
Over 250 items. You buy one at regular price, and receive a second one for only 1c. Also many bonus buys.
OPEN FRIDAY NITES UNTIL 10
McLeister's Rexall Drug Store
PHONE 525-1101 ALEXANDRIA
14-3c