Provincial probe says police force overworked

Alexandria's police force is understaffed and its chief is bogged down with paperwork, the Ontario Police Commission says.

In a report presented to the town police commission recently, the OPC makes several recommendations which it says would improve the operation of the local force.

Included in the recommendations are the following:

—That the local commission enact a bylaw setting out the duties and responsibilities of the force.

—That a part-time clerk-stenographer be hired to release the chief from routine office duties.

—That the force cancel its local answering service and enter into a joint service with the Hawkesbury police force.

—That the policemen be scheduled for the advanced course at the Ontario Police College.

—That Chief Sylvio Cleroux be scheduled to attend the Intermediate Command Training Program at the Ontario Police College as soon as possible.

—That the police building and cell be renovated "to provide proper cell accommodation and working facilities."

Alexandria Mayor and Police Commission Chairman J. P. Touchette said the commission has received the report but is unlikely to implement any of the major recommendations.

"I'm in favor of motherhood and that's what the report is," Mayor Touchette said.

He said the town does not have the money to implement such recommendations.

"We're not downtown Toronto or downtown Montreal."

He said the commission would not be enacting a bylaw setting out policemen's duties because they should be obvious.

"We want them to ensure that everyone observes the law and to use common sense," Mayor Touchette said.

"Anyone who doesn't know his duty shouldn't be a policeman."

The mayor pointed out that the OPC was asked to do the study before he became a member of the town commission.

The OPC made three visits to the force, in October 1978, February 1979 and May 1979.

"During these visits all members of the force were interviewed as well as the board, members of council and citizens," the report says.

A bylaw outlining police duties should be implemented so that the force is not directed "by the whim or dictates of individual members of the board," the report states.

"Only in this way can the chief of police be made responsible for carrying out the policy of the board."

The OPC says the five-man force is inadequate to provide 24-hour service "unless all members of the force are prepared to work overtime."

The chief is responsible for too much "routine paper work," the report says.

"As a consequence, his time is largely taken up with non-police duties. Complaints have been made by some citizens and members of council that the chief is rarely seen on patrol in the municipality. These complaints could easily be dispensed with if the chief was provided with clerical assistance.

"It is our opinion that Chief Cleroux is a conscientious police officer who would prefer to be outside performing police duties."

The OPC suggests it is a waste of money to have a police chief doing a clerk's job.

The answering service, owned by Bruno Lalonde, should be cancelled because it does not meet police needs, the report says.

There is a conflict between the chief and the service for this reason, the OPC states.

"This conflict was inevitable," the report says.

"The chief demands that records of all instances where police officers are dispatched be maintained in accordance with recognized police practice.

"The answering service which has customers other than the police, have a system which is adequate for those other customers but does not meet police needs."

The two members of the investigation team also said they were "impressed with the high morale of the force and loyalty they displayed toward the Town of Alexandria and to Chief Cleroux.

"Implementation of our recommendations would help to maintain this positive state of affairs."

The Glengarry News

VOL. 87 No. 50 ALEXANDRIA, ONTARIO, WEDNESDAY, DECEMBER 12, 1979 SINGLE COPY 25c

Court cuts jail terms

Two Alexandria area people convicted in connection with a robbery attempt and assault on a Lochiel man have had their sentences reduced by the Ontario Court of Appeal.

Andre Ingola and Gerard Massia were given eight-year and six-year jail sentences respectively for their role in the crime.

The Court of Appeal ruled the sentences, handed out by Judge Patrick White, were excessive.

The eight-year sentence was reduced to five and the six-year sentence to four.

Charges arose out of an incident January 13.

Real Binette, 60, of County Road 21 was going out to his barn when three men with socks over their heads leapt from behind his shed and attacked him.

Mr. Binette fought back, but two of the assailants hit him with sticks while the third tried to hold him.

After being beaten, Mr. Binette told the men his money was in the house.

The men followed him into his home where he dove across his couch to get a hidden .22 revolver.

Mr. Binette said he could not get up because the attackers were on top of him so he aimed the pistol behind him under his arm and pulled the trigger twice.

The men then grappled with him trying to get the gun.

Mr. Binette told The News at the time that one man shouted "Kill him! Kill him!"

When he tried to fire again, the gun jammed, so he pulled a pin that connected the barrel to the handle.

One assailant acknowledged he had been shot so the three took the barrel of the pistol and fled, the farmer said.

Gerard Massia, who suffered a gunshot wound to the stomach, later recovered.

The third man, Arthur Massia, received a six-year sentence for his role in the crime.

Santa!

Santa Claus will be coming to Alexandria and will be occupying his snuggery on Mill Square for four days.

Time of his hand-outs will be December 20, 22, and 24, noon until 6 p.m.; December 21, noon until 9 p.m.

There will also be a prize for the best-decorated home and place of business over the holiday season.



CHRISTMAS SPIRIT—Students of Harmony Glen School in Alexandria are assisted by their director, Paul Hurtubise, (right rear), as they haul away a freshly-cut spruce tree, soon to be adorned with festive trimmings. (Staff photo—Rothgeb)

Mill dam work is postponed

The proposed renovation of Alexandria's mill dam has been postponed for at least a year.

The Raisin Region Conservation Authority had planned to carry out the $132,000 project in 1980 but the item was chopped from its budget by the Ministry of Natural Resources.

The Ministry, which approves Authority projects, would have been responsible for picking up about 70 per cent of the cost under the provincial subsidy scheme.

Authority General Manager Jay Currier noted that provincial funding cutbacks affected several Authority projects.

The province sliced $106,000 from the $200,000 channelization and clearing program along the main branch of the Raisin River and hacked $75,000 from $125,000 allocated for flood plain mapping along the main and south branches.

Mr. Currier said the projects would have to be modified to accommodate the lesser funding.

The Alexandria dam renovation was part of an overall $250,000 proposal to upgrade Alexandria's water supply.

Although the item was included in the 1980 budget estimates, the Authority has not fully endorsed the scheme since the town's comments have not been obtained.

The full proposal will be presented to town council December 18.

If the town endorses the scheme, the Authority can include the item in next year's budget.

The Authority-commissioned engineering study notes that while the dam is in need of repair, it is in no immediate danger of failing.

Dentist is new board chairman

Cornwall dentist Norman Roy is the new chairman of the Stormont, Dundas and Glengarry Separate School Board.

The Glen Roy native obtained the post by the narrowest of possible margins. After a 6-6 tie vote, his name was picked out of a hat.

The other candidate, Ron Bergeron, received the vice-chairman's post after defeating Henri Giroux.

Trustee Roy, 36, named three projects which he would like to see completed during his one-year term—a policy on school closings, reorganization of the board's administration and completion of the inquiry into the board's communication with the public.

Elected to the board two years ago, Trustee Roy said he planned to "maintain and continue the board's quiet efficiency."

The board also accepted the resignation of Cornwall Trustee Lindy Latour, who has served 10 consecutive terms.



QUEEN—Mary Westley, 15, of RR 1 North Lancaster has been named queen of the North Lancaster Snowmobile Club. She was crowned Saturday at the Green Valley Pavilion.

Council angry over sentence

A four-month jail term and two years probation is insufficient punishment for the youth who assaulted town Constable Raymond Legroulx, Alexandria Council has decided.

On a motion by Bruno Lalonde and Raymond Jette, the town has voted to support the local police commission if it decides to appeal the sentence.

Constable Legroulx has been off work since July 5 when he was attacked by Norman Lacombe, 18.

The officer was on patrol in his cruiser when he noticed a youth kicking a garbage can in front of the Alexandria Hotel.

Constable Legroulx slowed the car and told the youth to stop.

The youth then rushed out into the street and grabbed the constable by the throat while punching him through the window of the car.

When the surprised policeman tried to get out of the vehicle, the youth kicked the door which shut on the constable's right hand, breaking a finger.

A second kick to the door caught Constable Legroulx's leg, fracturing his kneecap.

When the badly injured officer tried to stand, he collapsed to the pavement. Finally, while hopping on one leg, Constable Legroulx overpowered the youth and handcuffed him.

Later examination showed that the Constable also suffered two broken ribs.

Lacombe was recently convicted of the assault and sentenced to four years in jail and given two years probation during which time he is not allowed to frequent any place which sells or dispenses alcohol.

The Alexandria motion notes the town has lost the service of a police officer.

"Since that time the police department has been inconvenienced with Constable Legroulx's time off work causing additional expenses to the Town of Alexandria.

"The surprising sentence of only four months detention has caused many unfavorable comments from the citizens."

The motion says "that this council will endorse the Alexandria Police Commission if they feel that a review of the files of this case for an appeal is warranted."

The commission is expected to review the matter in January.

Police Chief Sylvio Cleroux said he does not believe the sentence to be too light, noting that for two years, the youth cannot even enter a restaurant where liquor is sold.

He said a judge must make three basic considerations when passing sentence—the deterrent aspect, the protection to society and the rehabilitation of the person.

Boy, 12, still in hospital

A 12-year-old Williamstown boy, David Betts is still unconscious in Ottawa Children's Hospital following an accident at St. Raphael's on Tuesday, December 4, in which his foster mother, Dorothy Verstege was fatally injured.

Hospital authorities report the boy is out of danger and responding to treatment, a family member said.

The 44-year old woman was instantly killed when the station wagon she was driving was in collision with a pick-up truck driven by Walter Taylor of the Eighth of Lancaster.

Taylor and a passenger in the Verstige vehicle, John Harps of Cornwall suffered injuries.

The victim is survived by her husband, Hank Verstege, who is administrator of Chateau Gardens Nursing Home in Lancaster; two sons, Daniel John and Paul Hendrick, and three foster children, Wayne Jodoin, Tim Proctor and David Betts.

The Verstege family have resided on the Johnson Road north of Williamstown since last July when they purchased the Chretien home.



OFFICIAL OPENING—The Glengarry Pharmacy in Lancaster officially opened last week. From left to right are Lee Russell, Janet Sweeny, Diane Cumming, Reeve Bill Cumming, Joan Conway and Lucien Villemaire.

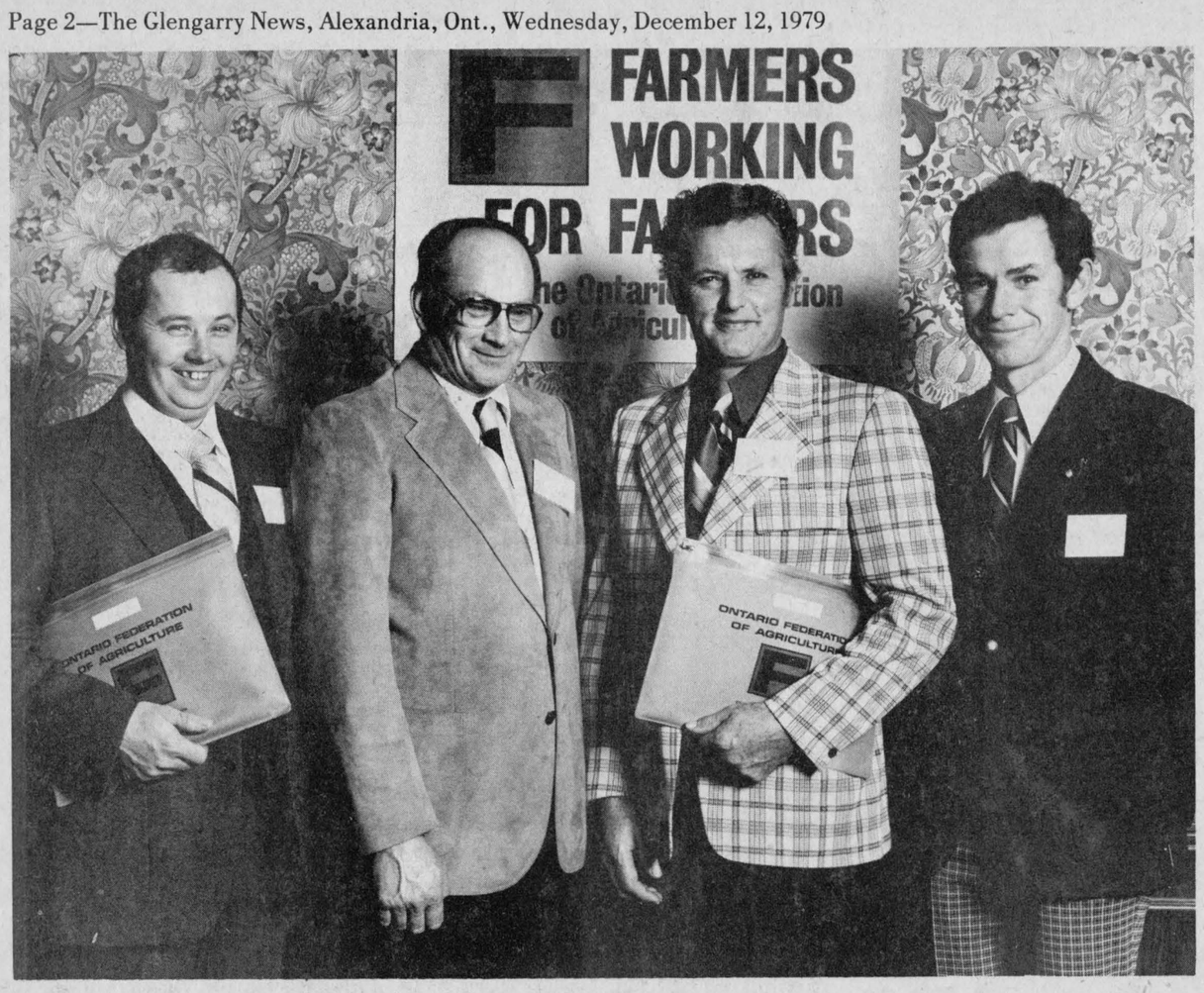

KEEPING UP WITH THE TIMES—Representing the south end of the county at the Ontario Federation of Agriculture Convention in Toronto were Lawrence St. Denis, Lancaster Township, Donald Thomson of Charlottenburgh and Ted Van der Burg and Charles MacDonald, both of Lancaster Township.

Marina has new faces

The Glengarry Marina Corporation Association has won a three-year contract to operate Gray's Creek Marina.

The association, composed of private marina operators along the St. Lawrence River east of Cornwall, agreed to pay $1 per year and absorb any deficit that might be incurred during the years of operation.

Last year, the Raisin Region Conservation Authority, which owns the marina, had to absorb a $9,000 deficit.

The association, backed by Charlottenburgh Township Council, had opposed a proposed 50-dock expansion of the 50-slip marina, arguing that the facility was not built merely to become a commercial enterprise competing against private operators.

The Ministry of Natural Resources supported this position and refused to approve the expansion.

The marina and conservation area complex, built at a cost of $800,000, was meant to provide an alternative to unsightly boathouses on Cornwall City property at the mouth of Gray's Creek.

However, when the marina was finished last spring, the city did not move to oust the boathouses.

Cornwall City representatives on the Authority opposed giving the contract to the marina association.

They argued in favor of a proposal by Seaway Yachts of Morrisburg whereby the company would have entered a 50-50 profit sharing of ramp and docking fees and 10 per cent of all labor charges.

Seaway Yachts planned to do substantial boat repair and sales work.

Although the Seaway Yachts proposal would have brought in more money, opponents of the proposal noted that it would also expand the competitive nature of the government-owned marina and adversely affect private businessmen who are taxpayers within the watershed.

Two other bids were submitted by George Perras of Cornwall and Morrisburg Boat Lines which operated the marina for a $12,000 management fee last season.

With every amount of $100 in purchases you get a chance to WIN one of the following:

1st PRIZE — A trip for two to MIAMI, FLORIDA for one week. In co-operation with Alexandria Travel and Wardair Suez Motel

2nd PRIZE — Admiral Dishwasher

3rd PRIZE — Speed Queen Clothes Dryer

4th PRIZE — Deluxe Eureka Vacuum Cleaner

5th PRIZE — Portable Black and White Quasar Television

37-21c

Now Open Thursday Evenings Until 9:00 p.m.
DRAW EFFECTIVE UNTIL JANUARY 31, 1980

Bob Leroux Furniture
206 Main St. S., Alexandria Tel. 525-1267

Brothers beaten

Two 69-year-old twin brothers, natives of Kenyon Township, were badly beaten in their Ottawa apartment last week and robbed of $49.

For more than four hours, blood streaming from their heads and faces, Donald and Alexander McTavish huddled in their humble abode waiting to call for help.

The two were beaten with chairs and fists by a man they described as "something like a rabid dog."

The walls and floor of their three-room apartment were splattered with blood. Donald's wrist was broken, and both brothers suffered black eyes and severe cuts and bruises.

The men are former residents of the Third of Kenyon.

When someone knocked on their door at 2 a.m. on December 2, Alex answered and was grabbed around the chest, punched and kicked and thrown to the ground.

The former construction worker said his assailant broke a chair and then started hitting him with it.

Donald, retired from the Canadian Forces, said he tried to come to his brother's aid, but was also attacked with a chair.

The man then took $18 from Donald and $31 from Alex.

The brothers don't have a phone and, not wanting to disturb a neighbor, waited the night out before contacting police.

A neighbor, who arrived at the apartment to help, said the walls, floors and men's clothing were covered with blood.

Police have charged a 40-year-old man with two counts of robbery with violence.

IGA
CHRISTMAS STORE HOURS
Every Thursday and Friday
Starting December 6
Thursdays
8:30 a.m. to 9 p.m.
Fridays
8:30 a.m. to 10 p.m.
50-1c

BBS
BEAUX DEPT. STORE
58 Main St. S., Alexandria
Tel. 525-2677
For Christmas We Have
Fisher-Price Toys
and
Ski Suits
(Men's, Women's and Children's)
At Reasonable Prices
We are now open Thursdays to 9 p.m.
Starting December 17 we will be open
every night to 9 except Saturdays

PRO HARDWARE
We have extended our store hours for your shopping convenience
We'll be open Mon.—Fri. 9—9
Sat. 9—6
We have something for everyone in the family
From stocking stuffers to stuffed toys, to Findlay wood stoves, or tools and hardware.
Glass beverage set
5-pc stainless cutlery set
We've even got dishes and cutlery for Mom
Set of mixing bowls with lids
Come on over to Pro for friendly service and gift selection
Findlay COMFORT SYSTEMS
Your guarantee of quality and service.
We will be happy to give free estimates on stoves and chimney installation
33 Main Street
Alexandria
Tel. 525-1451

RCA SelectaVision In Your Home For An Affordable Price!

Video Cassette Recorder and 14" Color TV For Only $1495

DEW INDICATOR LIGHT
POWER INDICATOR LIGHT
4-HOUR/2-HOUR (LP/SP) SPEED SWITCH
AUTOMATIC TV/VCR SWITCHING
POWER ON/OFF
ACCESS PANEL TO TRACKING CONTROL A.F.T. SWTICH AND CAMERA INPUT SWITCH
ACCESS PANEL TO PROGRAMMER/TIMER CONTROLS
TAPE COUNTER
MEMORY SWITCH
DIGITAL CLOCK PROGRAMMING DISPLAY
ELECTRONIC TOUCH-BUTTON VHF/UHF TUNING
REMOTE PAUSE CONTROL
ELECTRONIC PROGRAM INDEXING
AUDIO DUB
PAUSE CONTROL
A.F.T. INDICATOR LIGHT
CAN BE PROGRAMMED TO RECORD 4 TV SHOWS ON DIFFERENT CHANNELS UP TO 7 DAYS IN ADVANCE

14"

TV can be purchased separately for $399

MARCEL TV-FURNITURE LTD.
369 Main St. S. Alexandria Tel. 525-3692

MAXVILLE NEWS

by Velma Franklin

MEALS ON WHEELS STILL ACTIVE

Over the past five years the Maxville Meals on Wheels has become an integral part of local community service. In celebration of this fifth anniversary the organization is presenting small corsages to Mrs. Rits Buzek and the Manor kitchen staff in appreciation of their cheerful assistance. An average of 12 meals twice a week have been delivered, to residents in St. Elmo, Dunvegan and Greenfield, as well as the village itself.

HAVING PARTY

The Young at Hearts Club members are having their Christmas party and pot luck supper in St. Michael's Hall at 6 on Monday evening, December 17. Members will please note the change of date from the usual day. Bring a dish for the feast—and a small gift. Ladies are asked to bring something suitable for another lady, and the men something for a man.

BOAT PEOPLE PARTY

Area residents will be interested to know that 20 Boat People families have been welcomed into the communities of SD&G. All of them, together with representatives of their sponsoring groups, are gathering at a Christmas Party on Sunday, December 16 at St. Theresa's Parish Hall in Cornwall.

VISITED

Mr. and Mrs. Lyal Campbell of Plantagenet paid a visit to Mrs. Mary Campbell in the Maxville Manor on Sunday last.

HOME AGAIN

Mrs. Clara Viau has returned to her home with Mrs. Ida Coleman after spending three months with her son in Espanola.

SANTA COMING

Further in the Christmas spirit —St. Bernard's School is having a visit from Santa Claus on Friday, December 21, 10-11 a.m. especially for pre-schoolers. Anyone with small children is welcome to bring them to meet the gentleman.

DECORATING COMPETITION

Another regular holiday feature of interest—the Maxville Horticultural Society is sponsoring its Christmas Decorations Competition, open to residents of the village itself, and the Riceville and Fournier and Dunvegan districts. There are three categories of prizes—Front Door, and Front Window, for which the amounts are $12, 8 and 5; and Residence Overall for $16, 12, and 9. As usual the emphasis will not be on quantity and kilowatts, but rather on the best use of lighting with conservation in mind, and these lights are not to be turned on before 7 p.m. The prize money can help with your Christmas shopping, and it does make the village look lovely. Judging will be done between December 19 and 22—this Wednesday and Friday. Contact Gordon Winter at 527-2888 to participate.

In Maxville

Santa came to town

by Velma Franklin

There was a bigger and better than ever party at the Sports Complex on Saturday afternoon when Santa paid his annual visit. About 215 children arrived, and the host members of the Maxville and District Community Association were running around looking for chairs to seat all their visitors—especially the Elves, Frosty and Raggedy Ann and Andy.

There were lots of carols, led by Andrew Thornton with the Junior Choir from the Maxville United Church, and accompanied by Marilyn Cotton at the piano.

Highlight of the program was the performance of Magician Don Candon of Ottawa, who had all kinds of fascinating tricks, a real rabbit, and many of the children helping him on stage. Several senior citizens were among the guests for this entertainment.

The Association had six door prizes, long-playing records, which were won by Stephen Rolland, Kimberlev McKay, Tena Lau, Trina Hanniman, Susan Campbell, and Elizabeth Ferguson.

Then Santa arrived and gave out the substantial bags of candy provided by the village council. To end up the day there was a Teen Disco Dance in the evening.

The hall was so beautifully decorated that the Association has been persuaded to leave these decorations in place so that they can be enjoyed by those attending the Manor staff party, and the New Year's Eve bash.

D. H. Coleman dies at 63

Duncan Howard Coleman passed away suddenly at his home at Nitro, Que., on Sunday, November 25, 1979 in his 64th year.

He is survived by his wife, Ethel Hughes; sons Lawrence and his wife Diane; and Terry and his wife Brenda, and grandchildren Jennifer, Jeffrey and Jason, all of Calgary.

John Coleman and Dr. William Roy Coleman of Ottawa, his brothers, also survive.

He was predeceased by his parents, Mr. and Mrs. Dan Coleman and his brother Lawrence of Maxville.

Funeral was held at St. Jeanne d'Arc Chapel at Nitro, on Wednesday, November 28, 1979 with Rev. Father Omer Tessier officiating. Interment was at Maxville.

The pallbearers were James Clandinan, Valleyfield; Ross Swartz and Bob Kelly, Nitro; Donat Lefebvre, Valleyfield; Bill Pirie, Shawville, and Ivan Coleman, Ottawa.

Howard Coleman was born at Maxville, on April 10, 1916. He received his education at Maxville and was very active in many athletic fields especially the Maxville Millionaires.

He had been employed at the Explosives Manufacturing Plant, Nitro, since 1940 and held the position of Production Superintendent at the time of his death. He will be missed by his many friends, relatives and co-workers.

Pilons honored at banquet

The members of the Maxville Volunteer Fire Department held their annual banquet at the Curling Club last Saturday evening with an attendance of about 50—the firemen and their wives, members of the village council and the guest speaker Osie F. Villeneuve.

After a delicious meal catered by Mrs. Irma Marshall and her staff, the evening was in charge of MC Albert Evans, fire chief of Newington, and presently president of the curling club. Mr. Villeneuve gave a thoughtful and appreciative address.

A plaque with a clock was presented to Donald "Pete" Pilon and his wife Rita in recognition of their five years' service with the department—this included his two years as fire commissioner on council, and her supervision of a fire fighters phone in the house.

Home Hardware donated a smoke detector as door prize—this was won by Mrs. Evelyn Smith.

The Fire Department looks back on a very satisfactory, and quiet year—the second such in a row.

There were only three calls in the village itself—two chimney fires and a dryer, and also one vehicle, all minor damages amounting to a total of a few hundred dollars.

There were eight calls into Kenyon Township for two house fires and two vehicles, and four back to the 16-mile stretch of Highway 417 that the Department is responsible for.

It was noted with satisfaction that Kenyon Council and Maxville Council have raised the sums of money allotted for the support of the Department.

During the summer months the Firefighters have training sessions twice a month, with four special sessions last summer. In the Fall they carried out their routine inspections of the local schools and the Manor.

In the winter the monthly sessions are devoted to speakers or films.

The 50-50 draw was an effective fund-raiser, bringing in over $1,400. This is over now, but the firemen are having their annual Christmas turkey draw—you might win this big bird.

The department has pledged a further $4,000 to the Sports Complex—this is in addition to the $5,000 already contributed, and of this $1,500 is already in, leaving a balance of $2,500 left to go.

The men have also just completed installing a new floor over the east end of the water reservoir, a floor heavy enough to carry a salvage truck.

This truck would be a third piece of equipment for the department, carrying much of their firefighting gear. Once the Arena commitments are met, incoming funds will be devoted towards obtaining this vehicle.

The Department recently sponsored a St. John's Ambulance Lifesavers' Course, taught by George Tyo, which was very informative and dealt in particular with emergencies in artificial respiration, bleeding, choking, etc., that might arise in the course of duty. This was attended by all the firemen and the Arena staff.

Res. 933-7428 Bus.932-8388

R. Filion Jewellers

Diamonds, watches, watch repairs, gifts, trophies, engraving

604 Montreal Road Cornwall, Ont.

29-tf

CLARE'S RED & WHITE FOOD STORES

RED & WHITE

Maxville 527-2148

HOLIDAY SAVINGS

Frozen Turkeys, Can. Gr. A, Eviscerated All Sizes, At Attractive Prices

MAPLE LEAF or BURNS Smoked Ham	lb.	1.48
GREEN GIANT Cream or Kernel Corn.	19 fl. oz.	2/1.00
MAXWELL HOUSE Ground Coffee	1 lb.	3.19
MAXWELL HOUSE Instant Coffee	10 oz.	5.35
LIBBY'S Tomato Juice	48 fl. oz.	.79
TETLEY Orange Pekoe Tea Bags	pkg. of 72	1.69
ROSE Pickles, bread&butter/sweet mixed	15 fl. oz.	.79
KRAFT Miracle Whip	1 L.	1.49
PRIDE OF CANADA Cottage Rolls	lb.	1.48
FLAMINGO Basted Turkeys	10-14 lbs.	Attractive Prices
HAM STEAKS, fully cooked	lb.	1.78
NIAGARA Orange Juice, frozen, conc.	12 1/2 fl. oz.	.49
BLUE BONNET Soft Margarine	2x8 oz.	.79

BONUS SAVINGS

MAPLE LEAF Rindless Bacon	16 oz.	1.48
MAPLE LEAF Skinless Wieners	16 oz.	1.48
MAPLE LEAF Sausage Meat	16 oz.	1.09
FIVE ROSES All Purpose Flour	3.5 kg.	2.19
INGERSOLL Canadian Cheese Spread	1 lb.	1.69
BRIGHT'S Vegetable Cocktail	48 fl. oz.	.79
OCEAN SPRAY Cranberry Sauce	14 fl. oz.	.59
BLUEWATER Ocean Snacks	8 oz.	1.49
ALCAN Aluminum Foil Wrap	45 cm.x10 m.	1.89
SUNLIGHT Laundry Detergent	6 L.	2.89

PRODUCE SAVINGS

McINTOSH Apples, Can. Fancy	3 lbs.	.99
GRAPES, California Red Emperor	lb.	.69
CELERY STALKS, California No. 1, large	ea.	.79

Winners are determined with cash tapes of previous week's groceries deposited in store.

SCOTTISH GIFT SHOP

35-tf

Main St., Maxville 527-2037

LOOKING FOR THAT SPECIAL GIFT?

A new shipment of Ladies' Fair Isle Sweaters in beautiful colors has just arrived. Also Scarfs and Ties, Clan Plaques, Records, Books, Jewellery, Pictures, Skirt and Sweater Paks, Dancers' Swords, Highland Dress, Bagpipes. Many Tartans always in stock.

Christmas Trees are here

Spruce and Scotch Pine

Legault Mini Mart and BP Service Station

Highway 34, Lancaster Tel. 347-3056

Open Nightly 7 Days a Week

We Also Sharpen Skates 49-2c

FIRE SALE

CONTINUING AT JEANNETTE'S BARGAIN STORE

Lancaster, Ontario

(2 Doors North of the Bank of Montreal)

Everything Reduced to 1/2 Price and Less 50-1c

HOLIDAY GIFT GUIDE

Capture Christmas Memories with our Kodak Cameras

Electralite

X-15

Ektra-1

Cosmetics and Perfumes for Women

JEAN NATE	COTY	HOUBIGANT	YARDLEY
After Bath Splash	L'Aimant	Quelques Fleurs	Laughter
Bath Powder	Emeraude	Chantilly	Chique
Perfume and Cologne	Masumi	Musk	Bath Items
	Muguet de Bois	Essence Rare	Lotus Soaps
			Tramp

We carry the complete line of Marcelle Hypo-allergenic Cosmetics

For Men Yardley Black Label, Old Spice, Musk, Brut 33

We have men's electric razors

Pharmacie Glengarry Pharmacy

14 Main St. N., Alexandria
Tel. 525-3882

50-1c

Corner of Military Rd. and Oak St.
Lancaster Tel. 347-3971, 347-3959

MAYTAG

MAYTAG WARRANTY
AUTOMATIC WASHER and DRYER
Available from the franchised Maytag dealer in U.S. or Canada from which purchased.
FREE REPAIR OR REPLACEMENT FROM DATE OF PURCHASE
2 YEARS ON PARTS Complete appliance
5 YEARS ON PARTS Cabinet against rust
5 YEARS ON PARTS Tranmission of Washer
1 YEAR ON LABOR
AND if you move, the warranty moves with you to any franchised Maytag dealer in your new community.

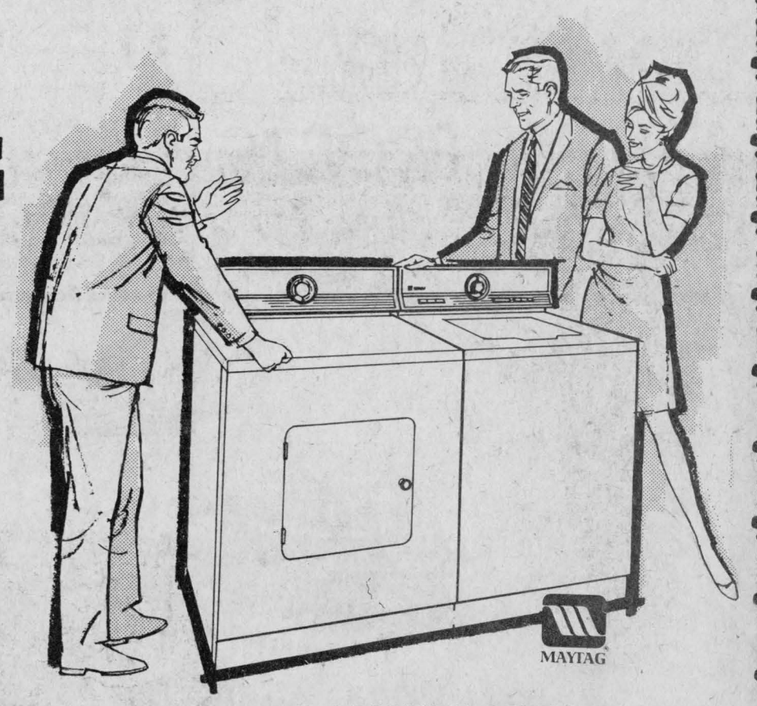

DRYERS

An effective lint filter.
Permanent Press cycle
with automatic cool down.

WASHERS

Premium quality zinc coated steel cabinet. Permanent press cycle. Under water lint dispenser. Fabric softener dispenser.

DISHWASHERS

3 Built-in Models
2 Convertibles
Large Capacity
2 Year Warranty on Parts

Drop in and browse through our fine selection of lamps and fixtures

McDonald's Electric

Electrical Contracting and Supplies 50-1c

PHONE 527-2189 49-1c MAXVILLE, ONTARIO

Curlers win in Brownsburg

Denis Vaillancourt, skip, Terry Labonte, Bob Labonte and Jack Paavila came home with B-class honors from the Brownsburg men's competition which wound up on Saturday. The team won three games last weekend, then won their first two games with an extra end each, but lost the third game on the last rock.

An Alexandria foursome won their first game in the Lady Gilmour mixed competition held at Hawkesbury on Sunday, Dec. 9. Kaye Hay, skip, Joan Ryan, Al Pickett and Peggy Hay beat Lachute 9-4 in a 10-end game. They will play again next Sunday at Brownsburg in this tournament which is the top mixed competition in the Eastern Ontario-Western Quebec district.

Joan Ryan, president, presided at a recent meeting of the ladies at the Alexandria Club. She reported on club activities and said that due to the resignation of Mary Filiatreault, a new second vice-president will be needed. She also stated that the first draw for next year will start January 2.

The club's two teams entered in the Stanley-Gauthier competition will be skipped by Jeannine Deschamps and Shirley Samson. This bonspiel, for curlers with five years or less experience, will be played in January.

Luncheon arrangements for the Christmas party on December 15, featuring the Brigadoons, were discussed by Janet Graham, food convener.

The New Year's Eve party, organized by Doug Baxter, will offer refreshments, party favors, music by Jimmy Thompson's orchestra and a catered buffet lunch for $15 per person, the ladies were informed.

The new junior curlers who have been meeting Sunday afternoons are reminded that their next curling date is January 6, at 2 p.m.

Junior Cs lose two games

The Chesterville Jets downed the Junior C Glens 3-2 on Dec. 4.

The first period was scoreless and late in the second Mike Tessier for the Junior C Glens scored and at the 14-second mark in the period a neat shot came from Tommy McRae, making the score 2-0 for the Glens going into the third period.

The Chesterville Jets came back in the third and scored three goals, shots coming from Jeff Leclair, Pat Kelly and Ron Richards.

The Junior C Glens were defeated by the Finch team on Saturday, December 8 at the Sports Palace with a 5-1 loss.

At the 14-minute mark in the first period Finch were on the scoreboard with a shot from Mike Kuba. Ed Dewitt and Roger Vanier slid two goals by the Junior C goalie.

With a minute left in the second period, Mike Tessier put the Glens on the scoreboard.

Finch stole the third period with a double score from Eddie Gove.

On Sunday the Junior C Glens met the Maxville Highlanders for a very exciting game leading to a 2-2 tie.

Late in the first period, Finch's first goal came from Frank Perras and a second was scored by Randy Robertson.

No scores were made in the second period and half way through the third period a double goal came from the Glens. Glen McMillan.

The Junior C Glens play Embrun on Saturday night in the Sports Palace.



CAN CARRY THE FLAG—The champions of the Glengarry County District Elementary Schools Senior Girls Flag Football Tournament were the team from Lancaster Township Area Public School. Pictured from left to right, front row: Jane Leeds, Briony Peachey, Joy Blanchard, Penny Howells, Tracey McRae. Back row, Joan Westley, Edith LeGros, Lora Ligotte, Nancy Kirkey, Mrs. Julie Chafee, coach.

(School Photo)

Bantam Standings

Listed below is the standings for the Bantam Division of the Lower St. Lawrence Hockey League.

	W	L	T	P
South Stormont	4	1	0	8
Char-Lan	3	1	1	7
Alexandria	3	0	0	6
Cornwall "B"	2	2	0	4
Cornwall Minor	0	4	1	1
North Glen Stormont	0	4	0	0

These standings are up to December 3, 1979.

ARCTIC CAT
SNOWMOBILES
See them at
BOURGON
Body Shop
the Cat It's Black Magic
38-tf
St. Telesphore Tel.(514) 269-2133

CHARLOTTENBURGH
RECREATION CENTRE
NOTICE
Public Skating
December 15, 1979
has been postponed to
December 16, 1979
For further information call
347-2411
50-1c

Shutouts in ladies broomball

Three goalies recorded shutouts in the Alexandria Ladies' Broomball League last Wednesday. Starr Taxi netminder Suzanne Lauzon picked up the first as her team blanked Glen Nevis 2-0.

Lynn Depratto and Henrietta MacSweyn scored in the win.

In the second game Janice McCrimmon kept the GTL sharpshooters from scoring as Sealtest downed the truckers 2-0. Heather Fournier and Cathy McDougall potted Sealtest's markers.

In the third game Suzanne Gareau picked up the only goal as Hope's Auto Parts edged Glen Robertson 1-0. Julie Gravel recorded the shutout.

STANDINGS

	W	L	T	P
Sealtest	7	0	0	14
Hope's	3	1	3	9
GTL	1	2	4	6
Glen Robertson	1	3	3	5
Starr Taxi	1	3	3	5
Glen Nevis	0	4	3	3

Lower St. Lawrence statistics

South-Stormont is on top of the Midget division of the Lower St. Lawrence Hockey League with a record of four wins, one tie and one defeat.

South-Stormont secured its position by downing second-place Cornwall Minor 7-4 last week. The team cruised to a 4-1 win over Char-Lan in a second game on Wednesday.

North-Glen Stor picked up its first win last week, a 5-2 victory over Char-Lan. Alexandria held on to its unbeaten status by edging Cornwall "B" 4-3.

On Thursday Cornwall Minor bounced back to blast North-Glen Stor 7-0.

STANDINGS

	W	T	L	P
South-Stor	4	1	1	9
Cornwall Minor	3	2	1	8
Alexandria	2	2	0	6
Cornwall B	1	2	2	4
North-Glen	1	1	3	3
Char-Lan	0	2	4	2

PEEWEE DIVISION

Char-Lan Lancaster Inn 5, Cornwall Minors 3.

Scorers were Blake Hambleton 2; Ray Martel 1; Gilles Lapointe 1, Kevin Chafee 1, David McLennan 1, Kevin Renwick 1.

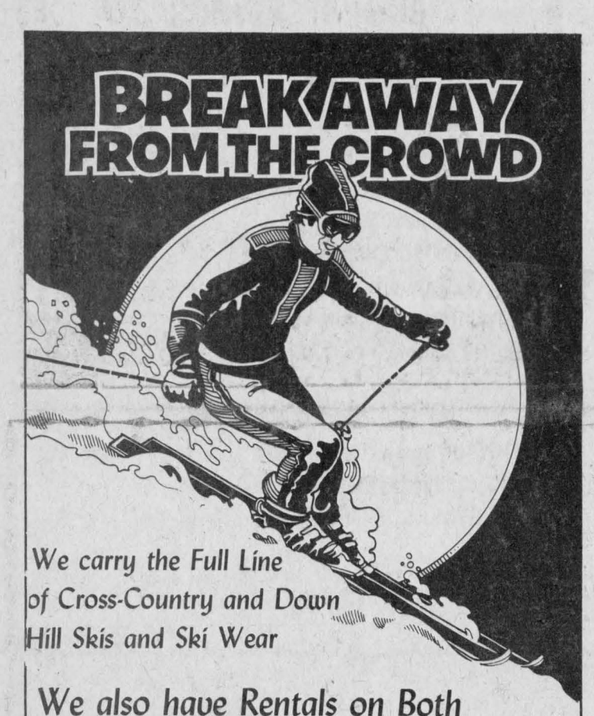

We carry the Full Line of Cross-Country and Down Hill Skis and Ski Wear

We also have Rentals on Both Down Hill and Cross Country

DALBEC SPORTS
Eugene Bergeron, Manager
305 McConnell Ave. 933-0294

THE CORNWALL
and
ROYALS

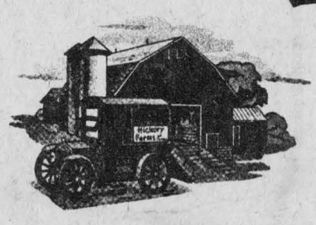

Hickory Farms OF CANADA

(LOCATED IN THE CORNWALL SQUARE)

HOCKEY NIGHT

VALUABLE GIFTS TO BE GIVEN AWAY

5 PARTY TRAYS ($26.00 each)
5 GIFT PACKS ($18.95 each)
40 GIFT CERTIFICATES ($5.00 each)

Thursday, December 13/79

SHAWINIGAN VS ROYALS
8:00 p.m. Civic Complex

ADULTS $3.75 — $4.00
STUDENTS — CHILDREN $2.50

(PRIZES WILL BE DRAWN BY SEAT NUMBER)
50-1c

Here come: ski-doo®
20th Anniversary
Cele*Rebates*

BUY NOW AND GET AN INSTANT CASH REBATE OF $20 or $40 or $80 or $120 or $200 or $2,000

SKI-DOO®

BUY NOW AND GET AN INSTANT CASH REBATE OF $20 or $40 or $80 or $120 or $200 or $2,000

Every purchaser gets a rebate
Buy your new Ski-Doo* snowmobile from December 7th, 1979 to January 5th, 1980, and draw your instant cash Cele*Rebate for a minimum of $20, or $40 or $80, or $120, or $200, or a super Cele*Rebate of $2,000. So go beyond speed, beyond comfort, beyond handling, beyond rebates to 20th Anniversary Cele*Rebates.

DEALS! DEALS! DEALS!
There has never been a better time to buy. Because you'll get great 20th Anniversary deals on everything Bombardier Limitée makes! On every Ski-Doo model, clothing, all parts and accessories for any brand of snowmobile made today. So go 'doo it now at participating Ski-Doo dealers—SAVE and CELEBRATE!
*Complete rules and regulations at participating Ski-Doo dealers.

*TRADEMARK OF BOMBARDIER LIMITEE

BOMBARDIER

SHEPHERD MOTORS
83 Main St. N., Alexandria Tel. 525-1402

RIGAUD SPORTS
758 La Baie, Highway 342
2 Miles West of Rigaud Tel. 1-514-451-4330

Glens down South-Ottawa, lose to Vanier

After a home-ice 10-5 win over South-Ottawa on Friday, the Alexandria Jr. B Glens were doubled 10-5 by Vanier on Sunday.

On Sunday the Vanier 72s jumped into a 5-1 lead by the end of the first period and kept on scoring to hand the Glens a 10-5 defeat. Chess Sheppard led the 72s before the home crowd, picking up a hat trick.

Also putting the puck past Glens goalie Bob Hartley were Don Adams, Rod Rafter and Vincent Mallette with two each, plus a single by Blair Fraser.

Frankie St. Pierre stayed on top of the Glens' scoring race by netting a goal and an assist in the loss. Also scoring for the visitors were Ewen McCormick (St. Pierre, Lajoie), Steve Kavic (Crack), Mike Crack (McCormick) and Mike Sullivan (Wensink).

GLENS 10, OTTAWA 5

On Friday night the Glens pleased the Alexandria crowd in the Sports Palace with a 10-5 victory over South-Ottawa. Brian Wensink lifted himself to third in the scoring race with a pair of goals and three assists.

Gilles Depratto started the scoring off after only a minute with a goal from Wensink and Poirier. Mike Crack made it 2-0 minutes later with a power-play marker from Wensink and Kavic.

Andre Cholette kept the crowd going with a goal, just a minute later, from Bankley and Lajoie. Brian Wensink closed out the Glens' scoring in the first period by making it 4-0 from Poirier and Kavic.

South-Ottawa's first marker came on the power-play with only one minute left. Jamie York beat Alain Giroux for the goal.

The Glens came out with renewed strength in the second period, adding four more goals. Luc Poirier started it off with an unassisted goal.

The Canadians came back at the midway mark, Sparky Marta making it 5-2.

With 8:51 left in the period Mike Sullivan got an unassisted marker, followed by Leo Seguin's first goal, from St. Pierre and Maclaren, to make it 7-2.

Ed Sunstrum scored for the Canadians, but the Glens had last word, Mike Crack netting his second, from Wensink and Kavic.

The Canadians came out very strong in the final period, scoring two goals in the first two minutes. Bill Kilrea and Tony Fabiani got the markers.

In the dying minutes of the game the Glens again asserted themselves, adding two goals. Leo Seguin banged one in from Crack and Brian Wensink capped it off. Jacques Lajoie assisted.

Alain Giroux stopped 29 shots in the Glens' net, while Mark Hoople blocked 47 attempts for South-Ottawa.

This weekend the Glens battle Navan at home on Friday and take on St. Isidore on Sunday.

TOP SCORERS

	G	A	P
St. Pierre	17	23	40
Seguin	21	16	37
Wensink	12	19	31
Crack	18	11	29
Poirier	6	20	26
McRae	1	13	14
Kavic	6	7	13
Lajoie	1	11	12
MacDonald	1	9	10



Everything for Christmas

at

THE HORSEMAN SHOP

COME IN AND SEE

our extended line of merchandise, including Down Jackets and Vests and Ladies' Western Shirts.

Located 6 miles east of Eamers Corners or 6 miles west of Williamstown on South Branch Road.

Tel: 931-1883

R.R. 1, Williamstown

Mrs. Catherine B. Miller, Proprietor.

45-tf

Rebels split weekend games

After a disappointing 2-1 loss to the Metcalfe Jets on Friday night, the Char-Lan Junior B Rebels humiliated Cardinal 16-5 on Sunday.

Blake Hull emerged as top scorer in the rout over Cardinal, pleasing the crowd in Williamstown with four goals and four assists. Ray Bourdon and Marc Seguin each had high-point weekends, staying one-two atop the league scoring race.

Other point-getters for the Rebels against Cardinal were Dean Bourgon (three goals, three assists), Lee Sheets (two goals, one assist), Ray Bourdon (two goals, two assists), Harvey Primeau (one goal, three assists), Kent Spink (two goals, two assists), Jim Brown (goal, assist), Dale Lafave (goal, assist), Steve Smith (four assists), Marc Lalonde (four assists) and Luc Richer (two assists).

Guy Vallee stopped 33 shots for the Rebels, while Kent Smith and Tony Hall blocked 28 for Cardinal.

On Friday the Rebels were foiled again and again by goalie Marvin Declare as the boys lost to the Jets 2-1 in Metcalfe. Declare stopped 41 Char-Lan shots, while Doug Spink blocked 26 in the Rebels' net.

For the Rebels it was Kent Spink, from Ray Bourdon and Mitchell MacDonald.

This Saturday the Rebels will host Metcalfe at 7:30 p.m. in Williamstown. On Sunday the team travels to Morrisburg for a 2:30 game against the league-leaders.

STANDINGS

	W	L	T	P
Morrisburg	11	2	1	23
Rebels	10	3	1	21
Winchester	9	3	1	19
Metcalfe	6	4	1	13
Cardinal	1	11	1	3
Prescott	1	10	0	2

TOP SCORERS

	G	A	P
Bourdon, Char	25	20	45
Seguin, Char	14	30	44
Whelan, Morr	16	23	39
Spink, Char	18	19	37
Beaupre, Morr	15	20	35
Bourgon, Char	18	12	30
Casselman, Win	16	14	30
Primeau, Char	6	23	29
Ostler, Card	9	19	28
Thomas, Char	15	12	27



GIFT IDEAS

Begin at Shepherd's

So why shop somewhere else?

Drop in and pick up a free 1980 calendar

HEY KIDS!

Buy a hockey stick and win a chance on the world's largest stocking

GLENGARRY SPORTS SHOP

83 Main St. N. 525-1402

49-1c



New CITATION* 3500

Economy Package

The trail is all yours on the Citation* 3500. It's a single-cylinder, fan-cooled machine with the power and performance to take you there and back, with gusto.

Go'doo it.

Still A Few 1979 Models Left!

1—1979 Ski-Doo 444 L/C

Special at $2795

3—1979 Ski-Doo Blizzard 5500

Special at $2250

1—1979 Ski-Doo Everest 340 Elec.

Special at $1995

3—1979 Ski-Doo Elan 250, 16 h.p.

Special at $1295

Shepherd Motors Ltd.

83 Main N. Alexandria 525-1402

BOMBARDIER ski-doo snowmobiles

Kenyon-Lochiel girls win trophy

by Phyllis MacGillivray

Glengarry was well represented in the Zone 1 Broomball Tournament sponsored by Russell County Junior Farmers, December 1. The Kenyon-Lochiel Junior Farmers club sent two teams to participate in the annual event.

The men's team advanced to the "A" division by defeating Renfrew county 1-0. Scoring the lone goal was Allan Robinson. Unfortunately, they were eliminated when defeated by the Prescott County Junior Farmers in a very close game. They defeated Kenyon-Lochiel 1-0 in an exciting overtime period. Prescott went on to capture the Men's "A" division trophy.

The girls played four strong games during the day and finally captured the first place trophy in the Ladies "A" division.

The girls won their first game of the tournament by defeating Lanark 5-0. After waiting all afternoon, it didn't take long for the team to liven up and face their next opponents. They eliminated Dundas County Junior Farmers, winning 3-0. The team went on to win over Prescott County in a very hard game. With Kenyon-Lochiel's strong defence, they finally won 3-1.

Kenyon-Lochiel finally captured first place by defeating Renfrew County 1-0 in a tense overtime period. Birdeen Grant scored the winning goal. Strong goaltending for Kenyon-Lochiel was shown throughout the day by Beth Lancaster.

Kenyon-Lochiel not only captured the Ladies "A" division trophy, but the team's centre, Cathy McDougall claimed the trophy for the top scorer of the tournament.

The club members are now busy preparing for their Christmas party, the Zone 1 Winter Games in Smiths Falls and the hockey tournament later on in the winter.

Lancaster leads intermediate league

Lancaster scored 19 goals in two games on the weekend to stretch their lead in first place to eight points. Glen Nevis missed their chance to take over second place by going down 7-5 to Bainsville on Sunday.

In the first game on Sunday, Lancaster scored nine goals in the third period to defeat St. Raphael's 13-2.

The first period had finished in a 2-2 tie but from then on it was all Lancaster, who added two goals in the second period and nine in the third. Paul Seguin and Mike McCormick scored for St. Raphael's.

Mort Belmore led the Lancaster attack with six goals and three assists. Al Laframboise had a hat trick.

Jeff Fisher scored twice and assisted on four. Brian Fisher and Peter Leroux scored the other two for the winning team.

The second game was a closely-fought contest with Glen Nevis drawing first blood on a goal by Steven McDonell. Robbie Bingley came back with a true hat trick, scoring three goals in a row to finish the first period 3-1, Bainsville.

In the second period Steven McDonell scored his second and third goals to tie the score at 3-3.

Glen Nevis now had a chance to take over second place but Maurice Andre and Tom Ross made it 5-3 for the Bombers.

Glen Nevis came right back to tie the game with goals by John MacLeod and Ian Sandilands.

Bainsville, not willing to give in got the game winner from Ross Laframboise and the insurance goal by Tom Ross to finish the contest 7-5.

On Thursday night St. Raphael's and Glen Nevis battled to a 3-3 tie. Each team scored twice in the second and once in the third. Only three penalties were awarded in the game. Paul Seguin had two goals and assisted on Frankie Morris' for St. Raphael's. The goals for Glen Nevis were by Findlay McLeod, Ian Sandilands and David MacDonell.

In the second game, Bainsville attempted to narrow the gap between themselves and Lancaster to four points but instead let Lancaster stay in first with an eight-point margin. Brian Reasbeck led the Lancaster attack with three goals and one assist. Mort Belmore scored twice and assisted on two others. Mike Tessier added a single. Scoring for Bainsville were Tom Ross, Bob Cuerrier and Robbie Bingley. Final score was 6-3 Lancaster.

SCORING LEADERS

	G	A	P
Mort Belmore, Lanc	22	18	40
Brian Reasbeck, Lanc	14	17	31
Mike Tessier, Lanc	14	16	30
Rob Bingley, Bains	16	12	28
Ian Sandilands, Glen	9	15	24
S. MacDonell, Glen	9	11	20
Pat Bingley, Bains	10	9	19
Brian Filion, Bains	4	15	19
Findlay McLeod, Glen	7	10	17
Claude Bourck, Lanc	6	11	17

UPCOMING GAMES

Thursday, December 13, in Williamstown at 9 p.m. Lancaster vs Glen Nevis; 10:30 p.m. Bainsville vs St. Raphael's.

Sunday, December 16, 1 p.m. St. Raphael's vs Glen Nevis; 3 p.m. Bainsville vs Lancaster.

STANDINGS

	W	L	T	P
Lancaster	14	4	1	29
Bainsville	10	8	1	21
Glen Nevis	8	9	2	18
St. Raphael's	3	14	2	8

Glengarry Sports Palace Program

Tel. 525-3600

Thursday, Dec. 13
10-11:20 a.m. Mothers and Tots
5-7:50 Ringette
8-10 Men's Broomball

Friday, Dec. 14
3:30-5:30 Minor Broomball
5:30-7:30 ADMHA
8:30 Navan vs. Jr. B Glens

Saturday, Dec. 15
7 a.m.—8:10 p.m. ADMHA
8:30 p.m. Embrun vs. Jr. C Glens

Sunday, Dec. 16
7-9:50 ADMHA
1-4:50 Alexandria Intermediate Hockey
5-6:50 ADMHA
7:15-8:45 Public Skating

Monday, Dec. 17
2:30-3:30 Ladies' Figure Skating
4-7:50 Figure Skating
8-10 Men's Broomball

Tuesday, Dec. 18
3:30-7:30 Figure Skating

Wednesday, Dec. 19
3:30-5:15 Free Skating
7-7:50 ADMHA
8-11 Ladies' Broomball

Thursday, Dec. 20
10-11:20 a.m. Mothers and Tots

Give him the perfect gift!

A gift certificate from Hope's

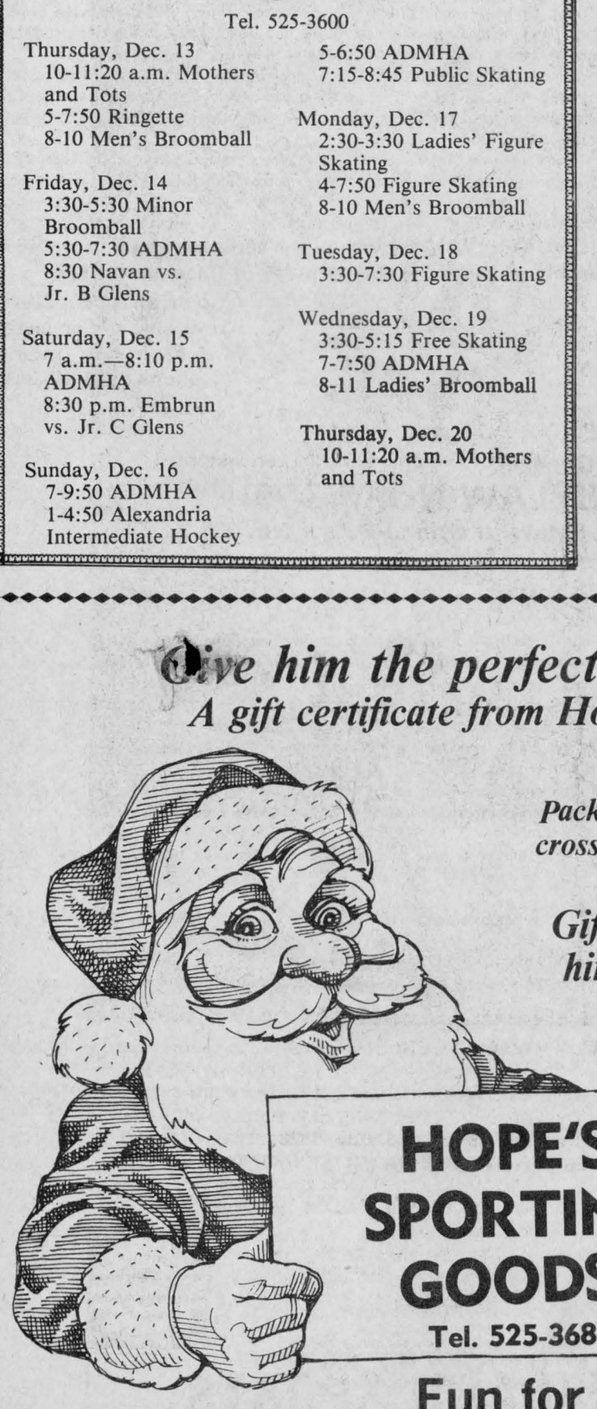

Package deals on cross-country skis

Gifts to keep him healthy

HOPE'S SPORTING GOODS

Tel. 525-3688

Fun for Everyone!

Alain Giroux Manager

Municipal Parking Lot Alexandria

K of C 300 CLUB

$10.00 each to:

5TH DRAW

3—Darrel Laporte
241—Jean Lajoie
80—Massie Gang
265—Isabelle L'Ecuyer
32—Pierre Vaillancourt
83—Paul Dicaire
222—Maurice Brunet
288—Roger Constant
300—Cameron McCormick
176—Thom Laframboise

Cold weather is here!

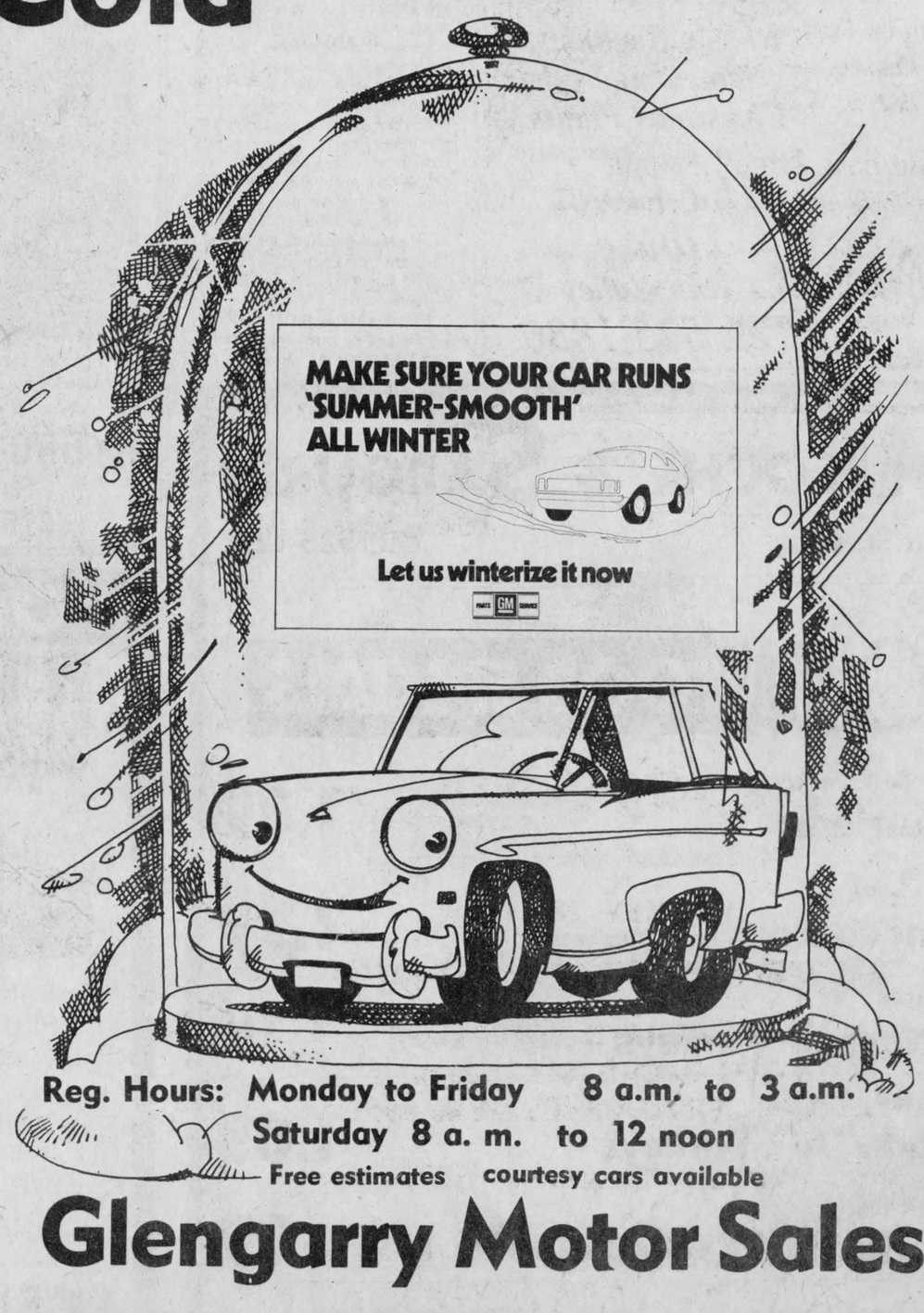

Reg. Hours: Monday to Friday 8 a.m. to 3 a.m.

Saturday 8 a. m. to 12 noon

Free estimates courtesy cars available

Glengarry Motor Sales

49-2c

Highway 34 South Alexandria 525-1480

GO SLOW

PROTECT OUR CHILDREN!

GLEN SANDFIELD

by Lorna Chapman

WELCOME HOME

Welcome home to Percy MacNeil who spent a few days in Hotel Dieu, Cornwall; to Arnold MacRae who holidayed in Acapulco, Mexico, last week and to Misses Etta and Kathleen McMeekin who have returned from a vacation in the Barbados.

SPECIAL CHURCH SERVICE

The evening service in Glen Sandfield United Church, Dec. 9, was highlighted with the baptism of Alexander James Thompson, the year-old-son of Rev. and Mrs. James Thompson. Rev. Ed McDonald of Williamstown assisted in the service and Mrs. Thompson's sister and brother-in-law, Mr. and Mrs. Jack Powell stood as godparents. Mr. and Mrs. Sarjeant, parents of Mrs. Thompson, were also present. Mrs. Jim Humphries contributed a solo Christmas hymn, "Lo, in a Manger," much enjoyed by everyone.

At the close of the service, UCW representatives, Mrs. Arnold MacRae and Mrs. Ronald MacLachlan presented the Thompsons with a Christmas gift from the congregation. The gift was a homemade quilt designed and quilted by Mrs. Stanley Nixon. Coffee and fruit breads completed a very enjoyable evening.

CHRISTMAS LUNCHEON

On Wednesday, December 5, Mrs. Gilbert MacRae and Mrs. Arnold MacRae were hostesses for the December meeting of the UCW. Each woman contributed to the meal. A colorful punch decorated with frozen strawberries preceded a buffet selection of luncheon meats and scrumptuous salads. Dessert was ice cream with butterscotch topping and a variety of fancy cookies including a tasty, moist Lions' Club fruitcake. Door gifts were won by Mrs. Arthur MacMillan and Mrs. Ron MacLachlan.

The Fall bazaar was the best ever financially. It was agreed that UCW donations to the local church treasury and the Mission and Service Fund remain the same as last year, that is $300 each.

There was much discussion concerning the painting of the interior of the Glen Sandfield church, a project for which the UCW has been saving for five years. The interior has not been painted for 20 years. It was decided that the stewards be asked to procure a contractor's estimate.

During the rest of the meeting, a Christmas scrapbook was made. Each person contributed a favorite Christmas reading or carol. The scrapbook will be given to one of the shut-ins on our Christmas remembrance list.

REMINDERS

A euchre party will be held at Glen Sandfield Hall, Thursday night.

There will be a White Gift Service at Glen Sandfield United Church on Sunday, Dec. 16, 11:15 a.m. Contributions to the Mitten Tree will be sent to Sachigo Lake, Ont.



IT'S THAT TIME OF YEAR—Business is booming on the Christmas tree acreage of Glentassie Farm in the First of Kenyon. Here, owner George Elliott is mowin' them down while daughter Kathy is helping to haul them out.

MOOSE CREEK NEWS

Miss Diane MacLean, a student in the Presbyterian College, Montreal, conducted the Sunday morning service in Knox Presbyterian Church, Moose Creek.

Mrs. Hilda McRae spent a few days last week visiting with her son, Dwayne McRae, Mrs. McRae and family at Cornwall.

Mr. and Mrs. John Boisvenue of Gatineau, Que., visited with Mrs. Martine Boisvenue on Saturday evening.

Benson Robillard of Montreal spent the weekend with his parents, Mr. and Mrs. Leonard Robillard.

A public bingo sponsored by the Ladies of St. Ann of Our Lady of Angel's Church, Moose Creek, will be held on Friday evening, December 14 at 8:30 p.m. in the Moose Creek Community Centre. Everyone welcome. Prizes of money and turkeys will be given.

We are sorry to report that Robert MacDiarmid is a patient in the Cornwall General Hospital. We wish for him a very early recovery and return home.

Rene Daoust of Ottawa spent the weekend visiting with his parents, Mr. and Mrs. Rolland Daoust.

Christmas meeting was held

The Christmas meeting of the members of the Women's Missionary Society of Knox Presbyterian Church, Moose Creek, was held in the "Manse" on Wednesday evening, December 5. The meeting was conducted by the president, Mrs. Angus Bethune who opened the meeting with a Call to Worship, followed by prayer led by Mrs. Norman McCuaig.

Mrs. Alex McLean read the Scripture Readings taken from St. Luke. The hymn "While Shepherds Watched" was sung. Mrs. Stanley McKay read the story of the hymn, "Silent Night" after which the hymn was sung. Mrs. Kerry McIntyre gave an interesting meditation on the theme "The Meaning of Christmas."

A film strip "Christmas around the World" was interesting to all present. The hymn "O come all ye faithful" was sung and Mrs. Earl MacNeil closed the worship service with prayer.

The business portion of the meeting was conducted by Mrs. Angus Bethune. The offering was collected by Mrs. Murdie MacLean and dedicated by the president. The roll call was answered by 10 members and seven visitors. The minutes were read by Mrs. Norman McCuaig and approved. The financial report was given by Mrs. M. MacLean. It was announced that a conference will be held in Ottawa on May 30, 31 and June 1st. The January meeting will be held on Thursday, Jan. 10. The place of the meeting will be announced later.

The members of the executive will meet in the home of Mrs. McCuaig to plan the programs for the year 1980. The officers for year 1980 will be reported later.

Char-Lan Minor Hockey

Chris McBean was the high-scorer of the week in the Char-Lan Minor Hockey League with four goals. His markers led D&R Rose to a 6-1 win over GTL in the Atom division. Also scoring were Jason McDonald and Orey St. Onge for Rose and Trevor Bowles for GTL.

In the other Atom game the Claude Nunney Legion tied 2-2 with Lalande Camping. For the Legion it was Blake MacDonald and Pascal Demers, with Jason Fraser and Chris McPhail netting the Lalande markers.

PEEWEE

Jean's Grocery got hat tricks from Jeff Watson and Brent Beaudette and singles from Donald Russell and Glen McDonald to blast Amell Landscaping 8-1. Daryl Menard netted the lone Amell marker.

In the other Peewee game Rozon Insurance edged Lancaster Recreation 3-2. For Rozon it was Dean Cameron with a pair and Jody Jurchuk with one. Replying for Lancaster were Scott Moffat and Gilles Lafrance.

BANTAM

Impala Motel got singles form Sandy Maclaren, David Dupuis and Paul Christie to edge Lancaster Pizzeria 3-2. Ronald Lapointe and Dean Boltz got the Pizzeria goals.

In the other Bantam match Gauthier's Greenhouse battled to a 3-3 tie with Grant Brothers. Michael Meunier got a pair for Gauthier's, with Michael Brkich adding one. For Grant it was Mario Carriere, Glen McKay and Alan Flaro.

MIDGET

Dan's Place and Wereley's Esso were the winners in Midget play this week, downing Lancaster OPP and Chafee Sports respectively. Both games ended at 3-2.

Scoring for Wereley's were Robin McLennan, Shawn Casey and Roland Schroeder, while Robert Kitchen and Michael Riley netted the Chafee goals.

Daniel Rose led Dan's to the win, scoring a pair of goals. George Lapierre netted the other Dan's marker, with Lindsay MacCulloch and Ricky Poirier scoring for Lancaster OPP.

Farm loans are up

Agriculture Minister John Wise has announced that loans totalling $213,709,726 were made under the Farm Improvement Loans Act during the period January 1, 1979 to September 30, 1979. This is up from loans amounting to $184,950,707 made in the same period in 1978.

The responsibility for administering the Farm Improvement Loans Act was transferred from the Department of Finance to Agriculture Canada April 1, 1979.

Under this legislation the government may guarantee loans by chartered banks and other designated lenders to farmers for a wide range of purposes. The maximum that a borrower may have outstanding is $75,000.

Loans must be secured and may be repayable over a period up to 10 years for all purposes, except land purchase for which a 15-year term is permitted.

The maximum rate of interest on loans made under the program is based on, and varies with, the prime lending rate of the chartered banks, plus one per cent.

Glengarry Sports Palace

NEW YEAR'S EVE PARTY

Music by Rawkandy
Hot and Cold Buffet
9:00 p.m. to 1:00 a.m.

PARTY FAVORS
ADMISSION by ADVANCE SALE ONLY

$8.00 per person

Tickets Available At:
Glengarry Sports Palace
St. Denis Newsstand

50-1c

BOOKS BOOKS and more BOOKS

The Perfect Family Gift
"A History of Glengarry"
That Special Gift
"Krieghoff"
Dr. J. Russell Harper
has kindly consented to autograph
any copy purchased at our store
For your convenience we will be
OPEN
10:00 a.m.—8 p.m. Monday, Dec. 17—Friday, Dec. 21
Saturday, December 22 10:00 to 5:00
Also, Monday, December 24 10:00 a.m. to 5:00 p.m.
CLOSED
December 25, 26 and 27, January 1, 2 and 3
GLENGARRY BOOK STORE
45 Main St. S., Alexandria Tel. 525-1313
50-1c

PARTICIPACTION
The Canadian movement for personal fitness.

Poinsettias
Rieger Begonias
Cyclamen, and other
Christmas Plants
Fresh at the Greenhouse
The Violet House
Green Valley
Tel. 525-1886
49-3c

MELOCHE & SABOURIN
Main St. N. Tel. 525-1295

HOLIDAY FOOD SPECIALS

La Belle Fermiere Tourtieres	1.39
Fresh Lean Minced Pork For Tourtieres	lb. 1.29
All Sizes Butterball Turkeys	lb. 1.19
All Sizes Grade "A" Turkeys	lb. 1.05
3 to 4 lbs. Grade "A" Chickens	lb. .99

Fresh Cranberries — Summer Savory on the branch
Fresh Fruit and Vegetables

THE ULTIMATE IN HOME RELAXATION



Let the swirling, soothing action of warm bubbling water soothe away your cares, in your own HYDRO-SPA hot tub or fibreglass SPA.

HYDRO-SPA CANADA LTD.
For more information call:
525-3177 or 525-1429
50-tf

OLYMPUS
TRIP 35
Fully Automatic, Superbly Simple
With Simply Superb Results



Camera Flash Case
One Attractive Package

One Low Price $99

Hold it to your eye, adjust the focus and shoot! The compact Trip 35 with under or over exposure prevention does all the rest. It's the best little family camera there is . . . Perfect pictures everytime

50-1c

THE CAMERA COOP
Lancaster, Ont. 347-3736

THE CORPORATION OF THE TOWNSHIP OF LANCASTER
AND
THE CORPORATION OF THE TOWNSHIPS OF CHARLOTTENBURGH, KENYON AND LOCHIEL, AND THE VILLAGE OF LANCASTER, BEING ADJOINED MUNICIPALITIES

NOTICE OF APPLICATION to the Ontario Municipal Board by the Corporation of the Township of Lancaster for approval of a bylaw to regulate land use pursuant to Section 35 of the Planning Act.

TAKE NOTICE that the Council of the Corporation of the Township of Lancaster intends to apply to the Ontario Municipal Board pursuant to the provisions of Section 35 of the Planning Act for approval of Bylaw No. 458-79 passed on the 4th day of July, 1979. A copy of the bylaw is furnished herewith and a note giving an explanation of the purpose and effect of the bylaw and stating the lands affected thereby is also furnished herewith.

ANY PERSON INTERESTED MAY, within twenty-one (21) days after the date of this notice, send by registered mail or deliver to the clerk of the Township of Lancaster notice of objection to approval of the said bylaw or part thereof giving details of all or the portion of the bylaw to which you object and detailed reasons therefore, and shall indicate that if a hearing is held the objector or agent will attend at the hearing to support the objection.

ANY PERSON wishing to support the application for approval of the bylaw may within twenty-one (21) days after the date of this notice send by registered mail or deliver to the clerk of the Township of Lancaster notice of his support of approval of the said bylaw together with a request for notice of any hearing that may be held giving also the name and address to which such notice should be given.

THE ONTARIO MUNICIPAL BOARD may approve of the said bylaw but before doing so it may appoint a time and place when any objection to the bylaw will be considered. Notice of any hearing that may be held will be given only to persons who have filed an objection with the clerk undersigned, the address to which notice of hearing is to be sent and, similarly, to any person who has filed a request for a change in the provisions of the bylaw.

THE LAST DATE FOR FILING OBJECTIONS will be the 16th day of January, 1980.
DATED at the Township of Lancaster this 12th day of December , 1979.

M.J. Samson, Clerk
Township of Lancaster
North Lancaster, Ontario
Telephone (613) 347-3231

The Corporation of the Township of Lancaster

BYLAW NO. 458-79

Being a Bylaw to amend Bylaw No. 365-77

WHEREAS Bylaw No. 365-77 regulates the use of land and the use and erection of buildings and structures within the Township of Lancaster;

AND WHEREAS the Council of the Corporation of the Township of Lancaster deems it advisable to amend Bylaw No. 365-77 as hereinafter set forth;

NOW THEREFORE the Council of the Corporation of the Township of Lancaster enacts as follows:

1. Section 2.24 of Bylaw No. 365-77 is hereby amended by adding at the end of the first sentence the following:
   "Dwelling shall not include a mobile home as defined elsewhere in this Bylaw."
2. Section 2.25 of Bylaw No. 365-77 is hereby amended by adding at the end of this section the following:
   "Dwelling Unit shall not include a mobile home as defined elsewhere in this Bylaw."
3. Section 2.57 of Bylaw No. 365-77 is hereby amended by deleting it in its entirety and substituting therefore the following:
   "2.57 MOBILE HOME shall mean a building that is designed to be made mobile and constructed or manufactured to provide a permanent residence for one or more persons but does not include a recreational vehicle or trailer otherwise designed."
4. Section 5.3 (b) of Bylaw No. 365-77 is hereby amended by deleting the last line in its entirety and substituting therefore the following:
   "Mobile Homes Per Lot (maximum) .... 1"
5. Section 5.4 (b) (ii) of Bylaw No. 365-77 is hereby amended by deleting the last line in its entirety and substituting therefore the following:
   "Mobile Homes or Sectional Homes Per Parcel (maximum) .... 1"
6. Section 5.4 (b) (iii) of Bylaw No. 365-77 is hereby amended by deleting the second last line in its entirety and substituting therefore the following:
   "Multiple Section Mobile Homes Per Parcel (maximum) .... 1"

Any person convicted of a breach of any provision of this Bylaw shall be liable to a fine not to exceed One Thousand Dollars ($1,000.00) exclusive of costs for each offence.

This Bylaw shall become effective on the date of passing thereof, subject to the approval of the Ontario Municipal Board.

READ a first and second time this 4th day of July, 1979.
READ a third time and finally passed this 4th day of July, 1979.

Paul Legros
Reeve
M.J. Samson
Clerk
SEAL

EXPLANATORY NOTE TO BYLAW NO. 458-79

The attached bylaw No. 458-79, being a bylaw to amend bylaw No. 365-77 as amended, adds to the definition of a "Dwelling" and of a "Dwelling Unit" and redefines "Mobile Home". These new definitions are intended to make clear the fact that the use of mobile homes is only permitted in mobile home parks and in accordance with the exceptions provided in the Rural Zone.

50-2c



Clergy Comments from Glengarry Christian Council

by Reverend James Thompson
pastor, United Churches at
Alexandria, Glen Sandfield
Dalhousie and E. Hawkesbury

As Christmas approaches, our thoughts are drawn once again to the Babe of Bethlehem. And how easy it is (if we're not careful) to grow all soft, sentimental and warm inside when the "Carols" are sung and we read the beautiful stories of Christ's birth. We remember the Babe, but too often forget the Man.

There are many people, both in and out of our churches, who have never progressed very much past the manger at all. At Christmas time, we sing our Hallelujahs, and say "O come let us adore Him . . ." The Babe of Bethlehem has caught our fascination; it has touched our lives at a tender spot. But, I sometimes think that probably the most startling thing that could ever happen at Christmas time would be to do something like this: Erect a large creche up at the front of the church, and then have each member of the congregation move up to see it. We would find not a baby at all—but a grown man. And as we looked at Him in astonishment, He would say to us, "You sing your hallelujahs, you profess to bring your adoration, now come and follow Me."

I wonder how much we really stop at Christmas time, to realize that in the 28th year of the reign of Emperor Augustus, the year that astronomers record the conjunction of Mars, Saturn and Jupiter, there was a Child born into this world who grew up. Too often, we are content to keep Jesus wrapped in swaddling clothes and peacefully lying in a manger. After all, if it was only that a child was born, we wouldn't be celebrating Christmas this year or any other year.

The great event that Christmas celebrates is that 2,000 years ago a Child was born in a stable, who lived and grew up, and as Luke says "increased in wisdom and stature and in favor with God and man."

He grew up to be an adult, it was as an adult He lived a life that altered history. It was as an adult, He preached the Sermon on the Mount. It was as an adult, He faced the Cross. It was as an adult, He became the Saviour of mankind. The helplessness of infancy is not the source of Jesus power, but Jesus the Man, Jesus the Revelation of God, Jesus the Saviour of Mankind—this belongs to maturity.

It is very easy to love the child Jesus, but it isn't so easy to love the man Jesus, particularly when He walks into our businesses and knows what we're doing in our personal lives. It's very easy to adore the "Christ Child" at Christmas time, but it's much harder to adore the "Christ Man," particularly when He says, "If any man would be my disciple, let him take up his cross, and follow me."



MARY MOORE

New director chosen

Mrs. Mary Moore has joined the staff of the Ontario Society for Crippled Children and will assume responsibility for the district operation of the Society's Cornwall office at 119 Sydney Street on December 11.

A registered nurse, Mrs. Moore will be responsible for the provision of Easter Seal services to 213 physically handicapped children and their parents in the counties of Dundas, Glengarry, Prescott, Russell and Stormont.

A graduate of Montreal General Hospital, Mrs. Moore furthered her education in applied psychology at the University of Ottawa. Her previous nursing experience has been in hospital settings, Indian and Northern Health Services in British Columbia, the Victorian Order of Nurses and the Cornwall Family Counselling Service.

Mrs. Moore will work in close co-operation with local health agencies and all community services, including the seven affiliated Easter Seal service clubs serving handicapped children in her area.

In preparation for her new responsibilities she has completed an intensive pre-service orientation program at the Society's central office.

The Cornwall office is one of 23 district offices providing year-round Easter Seal supported services by professionally qualified nursing personnel experienced in the rehabilitation of physically handicapped children in Ontario.

Euchre results

The following is a list of the winners from a euchre held in the Legion Hall, Apple Hill. Mrs. Douglas Warner, Mrs. Blanche Gauthier, Mrs. Margaret Ross, Clifford Losey, Mack O'Byrne, Dan McCrae.

Door prize, Mrs. Margaret Grant. Basket of Cheer, Jamieson Campbell, Monkland; Allen Trickey, Apple Hill, RR1.

Tournament held Sunday

The Alexandria Lanes bowling alley held a Youth Bowling Association tournament on Sunday, with 114 area bowlers competing.

The tournament was the YBC family-twosome event, with three categories of winners.

Winning the trophies for boys and girls were: Seniors, Sylvie Menard and James Picken; Juniors, Julie MacDonald and Dean Piche; Bantam, Manon Menard and Stefan Diotte.

Bingo is success

Area residents turned out in great numbers for this annual event.

Winners were: Carol Sauve, Christina Sauve, Florence Harkin, Melba Murray, Mrs. Nadeau, Rita Lacombe, Claire Besner, Heather Kemp, Dehlia Chretien, Heather Flaro, Henny Lacroix, June Raymond and Leona MacDonald.

The door prizes were won by: Diane Ingram and Rita Besner.

The raffle winner is Ed Dickson.

LOL elect officers

The Glengarry Prescott LOL county meeting was held in Vankleek Hill on Saturday, December 1.

Besides the local members, a number were in attendance from Quebec and Eastern Ontario including James E. Langabeer, Grand Master of Eastern Ontario.

The election of officers for the coming year was as follows: County Master Malcolm MacRae, Deputy-Master Stewart MacLennan, Chaplain Mansel Hay; Treasurer Lynus MacPherson, Secretary Kenneth MacDonald, 1st Lecturer Harold Allen, 2nd Lecturer Russell Newton and Marshall Arnold MacRae.

Dimitrios wins 66-45

The Dimitrios Men's basketball team had their second win last Friday night against Lachute. The final score was 66-45. Wayne (Butch) McPhadden led the team with 18 points for Dimitrios.

In the first half, the score was very close, but Dimitrios played a running game in the last half which proved to be very effective against the Lachute team.

The next game will be played on Friday, December 14 in Vankleek Hill.

Christmas Shopping?
We carry
a large selection
of gift ideas, cards
and wrapping paper
Also, books, magazines
candy, etc.
Tabagie
ST. DENIS
Newsstand
1 Main St. S., Alexandria
Tel. 525-2107
49-3c

20% Off
on
Poinsettias
purchased and delivered
before December 15
Alexandria
Florists
13 Main St., Alexandria
Tel. 525-3852 49-2c

GIFTS!
GIFTS!
Specials
In Every Department
Shop Early!
Open Every Night Except Saturday
MENARD
FAIRWAY CENTRE
Alexandria, Ont. Tel. 525-2207

IS YOUR
CAR FUEL
EFFICIENT?

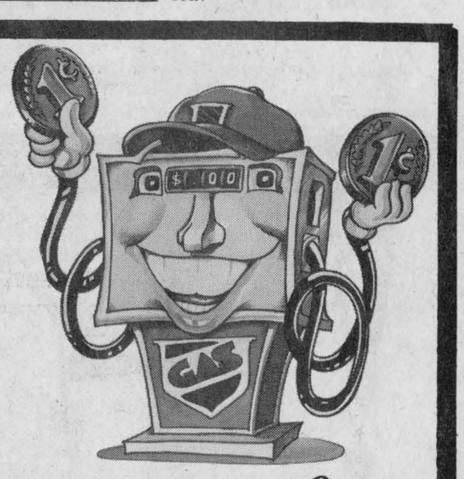

Get the most out of
your gas dollar
If your car is not properly tuned bring it to MacEwen. Their 5-point check-up will tell you if you need a tune-up.
ONLY 4.95
MacEWEN
FORD SALES LTD.
Maxville and Alexandria
Maxville Tel. 527-2100
Alexandria Tel. 525-3766
Direct Line Tel. 347-2636
"If you don't shop MacEWEN, you may pay too much"

cornwall square
At The Intersection of Pitt & Water Streets . . . Downtown Cornwall
WITH OVER 50 STORES FILLED WITH GREAT CHRISTMAS GIFT IDEAS AND VALUES, SOMETHING FOR EVERYONE ON YOUR LIST.
To Make Your Shopping A Little Easier, We Are
OPEN TONIGHT
and
EVERY NIGHT TIL 9 P.M.
Including Saturdays Til Christmas
FREE PARKING FOR OVER 1,000 CARS
REMEMBER - Cornwall Square Gift Certificates are available at Info-Place. Redeemable at any of our 53 stores and services. They are the ideal solution to those Gift Giving problems.
Bring the kids to see Santa and receive a FREE Colouring Book. Photos with Santa on request.

Lancaster News

Mrs. Alex Lalonde 347-3483

Recent guests of Mrs. Adelaide Shaw were Les and Ruth Shaw from Candiac, Que., and Bev and Ross Jacobs from Calgary, Alta.

Mrs. Edith Callausen and Mrs. Audrey Stafford of San Francisco spent some time with their sister, Mrs. Mac Condie, Mr. Condie and Andrew.

A reminder—the Santa Claus parade will be held in the Village of Lancaster, Saturday, December 15 at 1:30 p.m. sponsored by the Canadian Legion. Following the parade, the Ladies Auxiliary will hold a bazaar and bake sale upstairs in the Legion Hall.

On Sunday, December 16 at 1 p.m., Knox Sunday School will hold the annual Christmas party for Senior Citizens in the Village.

The December meeting of Knox UCW was held in the church hall with Mrs. Albert Seguin presiding.

Mrs. Seguin opened the meeting with a poem, "What is Christmas?"

Mrs. Norman Matheson was in charge of the devotional portion and invited all to "Come to Christmas" with suitable readings and carols.

Eight members answered the roll call with a favorite Christmas verse.

It was decided that because of inclement weather no regular meetings will be held during the months of January, February and March.

Mrs. Anne MacLeod gave the financial report and accepted the offering.

Mrs. Seguin reported on cards sent to sick and shut-ins and read a card of thanks from recipients of anniversary congratulations.

Mrs. Cecil Shennett read the "Christmas Story."

Mrs. Seguin agreed to act as president for 1980 with Mrs. Matheson as vice-president. Treasurer will be Mrs. Anne MacLeod, Secretary Mrs. Alex Lalonde and Christian Stewardship, Mrs. Shennett.

The meeting closed with a poem "Let us pray on this Christmas Day."

Bainsville women donate books

by Mary Thompson

A very enjoyable Christmas meeting for the Bainsville Women's Institute was held at the home of Mrs. Robert McRae.

The roll call was answered by a favorite verse or story for Christmas.

Mrs. Lloyd McRae responded to the motto, "It is more blessed to give than to receive." She told us that in our everyday living we could give a little each day such as help a needy neighbor, visit the sick or shut-ins, help the refugees, and some of us could even donate blood. There are endless things one could do. She urged each one of us to "live a Christmas" each day.

The ladies that attended the Crewel Course displayed their finished products which were most attractive.

Members had recipes for Upper Canada Village Cook Book which they had been asked for previously. This was to be a favorite old recipe or food tradition.

A donation of money was voted to the Glengarry Women's Institute.

The books that we purchased for the Lancaster Public School in honor of the Year of the Child, were on display.

It was announced that Mrs. Fred Ager and Mrs. James Sangster were going to lead the 4-H Club in their new project "Your Corner of the World."

Mrs. Ron McRae had a most interesting demonstration on Christmas tree hangings made from styrofoam balls. These can be made by pasting appropriate paper over the balls and shellacing them to restore a hard finish. The finished product is a very attractive ornament which is most inexpensive.

The members gave a collection of money which is to be used to purchase gifts for the shut-ins in our area. There was an exchange of Christmas gifts amongst our members.

A social hour followed with lunch being served by several members and a sale of Christmas cooking which proved most remunterative.

Focus

by Anne McRae



Robert Cook of Sarnia, Ontario, is looking for a job. He has worked in a lumber yard (laid off after three months), in the child care industry (briefly) and in the Ministry of Consumer and Corporate Affairs for two months on a temporary assignment which ended with no other work in sight.

Mr. Cook has applied for 150 jobs in the past year and has taken a Canada Manpower "Creative Job Seeking Course."

He hit bottom recently when he was turned down for a job as a kitchen helper in an Ottawa restaurant. "They told me I was overqualified," he says.

What overqualifies Mr. Cook is a Bachelor of Arts degree (no specialty) he received in 1977 from the University of Western Ontario.

Kenneth Hollander is 26 and has degrees in history, German and commerce. The only full-time job he has had was a year's stint as a dishwasher at a drive-in restaurant in Montreal. Says Mr. Hollander, "Twenty-six is a bit old for getting into the job market. I have a feeling it could be a drawback."

Pat Burchell of Toronto is a library clerk with a master's degree in philosophy. She earns less than $10,000 a year. She accepts her fate because, as she says, she finds her work "reasonably pleasant and innocuous."

As The Toronto Globe and Mail says, "Those who took a liberal arts degree find that their BA and a dime leave them seven cents short of the postage needed to mail off their resume to prospective employers."

Unemployment has increased dramatically over the past few years for people of all ages and levels of education. But the children born in record numbers during the post-war era (especially those who have a liberal arts degree) are getting squeezed from several directions.

Many jobs in fields that have traditionally attracted liberal arts graduates have simply disappeared. As a result of the declining birth rate that began in the 1960's, the demand for schools—and teachers—has shrunk. Also in the sixties women, forced by economic necessity, began returning in large numbers, flooding the job market even more. And the civil service, that last refuge of a liberal arts graduate, is shrinking as federal and provincial governments pare costs, particularly in the area of social services.

Recent figures show that 14 per cent of Canadians between the ages of 15 and 24 are out of work. Young people are bearing the brunt of the unemployment burden in Canada.

These days, a liberal arts degree is a liability, not an asset. A lot of employers refuse to hire university graduates because they are considered a bad risk. Employers assume that a graduate will not stay at a so-called menial job. However, when working and staying at a "menial" job means the difference between eating or not eating, one may be safe in assuming that most people would rather work and eat.

The only avenue that remains open is that of applying for some form of social assistance. Some graduates may be fortunate enough to collect unemployment insurance—for a while. But if you've never worked or worked for less than the regulation period, how can you collect it?

You can't. But you can collect welfare. That is, you can put your life into the hands of a social agency that will then tell you how much to spend on food, rent, clothing, heating, gasoline and personal necessities. Your home, if you are on welfare, is open to investigation. If it is felt by your welfare agent that you are not trying to get off welfare, you are summarily cut off. Why they believe that anyone would want to stay on welfare is difficult to comprehend. Perhaps welfare agents have never had to try living on welfare.

Unfortunately, more and more young people today have to try it. It is difficult to accept that today in Canada, a job is, quite simply, something that fewer and fewer people can have.

It is particularly galling to have to accept this when corporations across the country are making record profits, when a very small percentage of the population controls a very large percentage of the wealth, when our government has no solution in sight, and when people are still going to university because there is nowhere else for them to go.

The dream of a university education as the cornerstone of a career—not merely a job—was a dream that many young people bought. Unfortunately no one likes to admit that such a good dream has turned sour. Our highly educated unemployed have nowhere to go. They're paying the price for buying what was supposed to be a good thing. And the light at the end of this particular tunnel is nowhere in sight.

New Year's Eve Dance

Sponsored by Knights of Columbus Council 1919 Alexandria

Sacred Heart Parish Hall

MONDAY, DECEMBER 31

- Party Favors
- Door Prizes
- Hot and Cold Buffet

Music by The Country Ryders

Dance from 9 p.m. to 1 a.m.

Admission $22.00 per couple

47 & 50-51c

Garry — THE BEST IN SCREEN ENTERTAINMENT

Alexandria, Ontario Tel. 525-1037

WED.—SUN. DEC. 12—16

"HURRICANE"

Mia Farrow, Jason Robards, Timothy Bottoms

— ALSO —

"SUNBURN"

Farrah Fawcett, Charles Grodin, Art Carney

(Recommended as Adult Entertainment)

Denyse Beauty Salon

56 Jean St., Alexandria



Specializing In The Latest Styles Graceful Twists, Knots & Braids

Open Monday through Saturday

Thursday and Friday, December 20—21, Open 9—9

525-1037

50-1c

Merry Christmas from Denyse, Sylvie and Francine

Rhea Beauty Salon



98 Peel St. E., Alexandria Tel. 525-3976

Christmas Hours

Tuesday and Wednesday 9—6

Thursday and Friday 9—9

Saturday 8—6

Make your Christmas appointments now

Tel. 525-3976

Rhea Brunet, Prop. 49-2p

SCOTTISH SUPPLIES

- Music Books
- Bagpipes and Reeds
- Records. etc.

CORONET CAMERA SHOP

124 Pitt, Cornwall

932-1664 13-tf

ARCHIE'S Barber Stylist Salon

WILL BE OPEN

MONDAY, DECEMBER 17, 24 AND 31

OPEN LATE CHRISTMAS WEEK

Thursday and Friday, to 9 p.m. 50-1p

LIONS 300 CLUB WINNERS

$100 Each to:

DRAW NO. 50

270—Graham Baxter

37—Ray McDonald

254—Agnes McDonald

K. of C. BINGO

At Sacred Heart Parish Hall

EVERY SUNDAY

JACKPOT $850

In 7 Numbers

MONTHLY DRAW

10 Extra Door Prizes

10 Fruit Cakes

Next Bingo January 6

15 Reg. Games

1 Winner Take All

Everyone Welcome

To the citizens of Alexandria

As Fire Chief of the Town of Alexandria, I urgently appeal to each and every citizen to do his utmost and take every precaution against fire during the holiday season.

In setting forth the following safety suggestions, it is my earnest wish that they be strictly adhered to and thereby help to eliminate disaster and destruction of fire at a time when peace and joy should reign:

—Choose a 'fresh cut' tree with a high moisture content.
—Store the tree outdoors.
—Make a new diagonal cut at least 2" from the butt before setting the tree up indoors.
—Stand the tree in a container that holds plenty of water. Refill the container each day.
—Anchor the tree securely. Place it away from sources of heat to reduce drying.
—Use only electric lighting sets that bear the mark of approval and inspect for damage and frayed cords.
—Use only 15-amp. fuse on circuit serving your tree.
—Use glass wool or asbestos 'snow' or other non-combustible material in decorating the tree or your home.
—Dismantle and remove the tree as soon as it has served its purpose.

How to Choose a Fresh Cut Christmas Tree

—Bend needle gently. If needle bends instead of breaking, the tree can be termed 'fresh cut'. Should the needle snap, it indicates a dry and brittle state and is not suitable.

Wishing one and all a MERRY, FIRE-SAFE CHRISTMAS

GERALD CHARLEBOIS, CHIEF

OFFICERS AND MEMBERS of the FIRE BRIGADE 50-2c

GLENGARRY ANTIQUE ARMS FAIR

Sunday, Dec. 16

9:30 a.m. to 3:30 p.m.

at

The Bonnie Glen

Highway 43 Alexandria



Antique guns, swords, military items

Bought, sold, traded and appraised

Admission $1.50 Children under 12 free

Lunch available—Everybody welcome

For more information Call 525-3840 33-1c



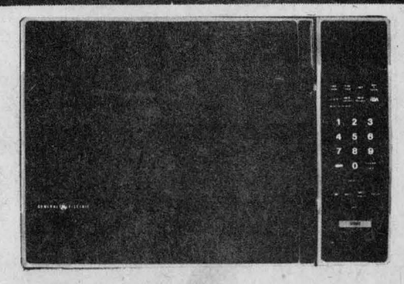

JET 110

- 3 Cook Functions—"Time Cook", "Temp Cook" (automatically turns off at the selected Serving temperature) and "Simmer 'N Cook"
- "Defrost" Function with digital countdown
- "Memory Entry" and "Memory Recall" for multiple or single function programs
- Digital Clock
- "Hold/Timer" Function—can be used as either an electronic kitchen timer or, as a versatile, no-heat setting for equalizing food temperature between a defrost and cook program
- Four Power Levels—"Low", "Med", "Med High" and "High"

Features also include:

- Audible Feed-back
- "Function" and "Power Level" Indicator Lights
- Automatic End-of-Program Signal with exception of "Simmer 'N Cook"
- Spacious 1.3 Cu. Ft. Capacity
- Simmer Cooker accessory dish included
- Easy-to-Clean, Sealed-In Ceramic Shelf
- Wood Grain Finish

Jet 110 G E Microwave 749.00

2-SPEED DISHWASHER SSC670R CONVERTIBLE SSD670R BUILT-IN

Features

☐ 5 Pushbuttons, and 9 cycles including • Potscrubber • Normal soil • Normal econo • Rinse & Hold • China crystal • Platewarmer ☐ 3 Level wash action ☐ 2 Detergent dispensers ☐ Soft food disposer ☐ Automatic rinse agent dispenser ☐ Indicator light ☐ Convertible model only • Pressure release unicouple • Automatic retracting cord • Cherrywood top

G E Dishwashers

Built in Models as low as 389.00

Christmas store hours: Mon.-Fri. 9-9 Sat. 9-5

MARCEL T.V. FURNITURE LTD.

369 Main St. S. 525-3692

PEOPLE on the MOVE

Mrs. J. K. MacLennan, Dalkeith, spent the weekend in Belleville where she attended the service for her son-in-law the late T. W. Stocker. Mr. and Mrs. Ken MacLennan visited with Mr. and Mrs. John Weese and Scott in Trenton. Also attending the funeral were Ian and Ruth MacLennan and Joyce Lascelle.

Mary and Archie O'Connor spent a few days with relatives in Detroit and Highland, Michigan.

Mr. and Mrs. George Dumouchel spent last week visiting in Toronto with Mr. and Mrs. Earl Villeneuve.

Ambrose MacDonell, Montreal and Brian MacDonald of Duluth, Minn., called on Mr. and Mrs. Rene Seguin and Mr. and Mrs. Mervyn MacDonald, Green Valley, on Saturday.

Two teachers are nominated for award

A former teacher at Glengarry District High School, Olive Higgins will be receiving a Diamond Jubilee Scroll awarded by the provincial executive of the Ontario Secondary School Teachers Federation.

The ceremony will take place tonight in Monkland at Dimitrios Restaurant.



OLIVE HIGGINS



ANGUS R. MacDONELL

Mrs. Higgins and another former GDHS teacher, Angus R. MacDonell had been nominated by the current teaching staff and their names submitted to a district committee.

The committee chose Mrs. Higgins to receive the award.

Olive Higgins taught at the local high school from 1954 to 1976. Olive's many accomplishments during her career at GDHS included starting the Special Commercial Course in 1954, arranging Lions Club awards for commercial subjects, starting student participation in the Easter Seal Campaign, and serving as secretary and president of the Alexandria Cancer Society Branch.

She became director of Business and Commerce in 1963, volunteered as Students' Council advisor, arranged for field trips for commercial students and invited in many corporation speakers.

She was president of District 2 of OSSTF, an organization of which she is now an Honorary Life Member, and helped organize the Teachers' Credit Union. Many former students will remember her kindness and personal involvement.

Presently Olive is retired and living in Cornwall but still extremely busy. She is secretary to three organizations: the Superannuated Teachers' Organization, Victorian Order of Nurses, and Meals on Wheels. Each year at GDHS commencement exercises, Mrs. Higgins presents an award of $100 as the Olive Higgins Secretarial Award to the top secretarial student at GDHS.

Angus R. MacDonell started his teaching career in the elementary system in Glengarry. After five years in the airforce as aircraft inspector in Canada and Alaska he returned to teaching in Hamilton as an Industrial Arts teacher. He came to Glengarry District High School in 1944 and developed the Industrial Arts department which later became the Technical and Vocational Department.

During his career he dedicated himself to outstanding service for his community. Angus devoted many years of his executive ability to the Royal Canadian Legion, which included chairman of the public speaking roll. This led to the introduction of the Christopher leadership course which was patterned after the Dale Carnegie version.

Along with Mrs. Zoe Grant, Angus was responsible for ascertaining the need for a school for the mentally retarded and then establishing the school. This has led into the present ARC industry.

Angus has spent 29 years with the CNIB as chairman and campaign manager and other community activities including: Parent-Teacher movement, one of the founders of the Parish Credit Union, the drama club and Parish Council president.

Since leaving the teaching profession in 1969 Angus has continued to be active in community work. In addition to gardening, gourmet cooking, upholstery work, he is now in the process of assembling a Sir John A. grandfather clock.

Sales net $2,000

Musicians from the Glengarry District High School Orchestra swarmed over Alexandria and the outlying area last week selling crates of oranges and grapefruits —fresh from Florida.

The net gain was $2,000 from the novel fund-raising scheme and reception from the buyers was "very gratifying" Music Director Pierre Vaillancourt reported.

Mr. and Mrs. Aurele Chenier lent their garage to receive the hundreds of crates when they were off-loaded from the express truck which zoomed them through direct from the Florida citrus trees.

All members of the orchestra, their parents and brothers and sisters were sucked into the project of pick-up, delivery, and sales—oranges were even seen rolling down one back road in Lochiel Township as trucks and cars hustled their cargo over the bumpy terrain.

Top salesperson was Lison Lanthier who logged 70 crates sold—many students sold from 10 to 20. The few left-over crates were taken by Marc Lalonde of the local IGA.

Proceeds will be used to pay for a planned orchestra exchange with students in Montreal, uniforms, and other expenses not usually covered by school board funds.

Lancaster Council has new members

Lancaster Village Council has two new members.

Jackie Leduc and Laurier Roy were recently appointed to fill vacancies created by the resignations of Huntly MacDonell and Alain Berger.

The Old Mill Stream

by Anna-Margaret

Winner of the Legion quilt draw in Alexandria was Mrs. Martha MacDonald of Westminster, B.C., formerly of the Third of Kenyon.

* * *

Queen of the Alexandria Snowmobile Club, Carole Ladouceur, drew the ticket for the free membership in the Club and Frederick Lavigne was the winner.

* * *

Maintenance foreman at the Carnation plant here for the past months, Don Buzzell got introduced to a Glengarry-style party at the annual Christmas bash. There are many types of parties held in this county Don, and we know several friends who will be more than happy to introduce you to the different cultural events.

* * *

We hear congratulations are being received from all sides by Pierre Vaillancourt for the performance of his young musicians in the Arts Centre concert. Letters from Rita and Howard Evans and Anna Williams were highly complimentary and we are told there are more.

* * *

Postmistress in Martintown, Mrs. Hazel McIntyre informs us that: "The weather in Martintown has been so nice that Mr. Charlebois from this village brought in a lovely bunch of radishes right out of the garden this morning. They are lovely, firm and really tasty and the leaves are quite green."

* * *

Winners of the pool tournament at Pierre's Amusement Centre were Gerry Cuerrier who won the A and Maurice Deguire who won the B class. There were 32 competitors in the weekend tourney.

* * *

The Lancaster detachment of the Ontario Provincial Police has advised that police have been warned to crack down on drivers who do not observe the code for school buses. No warnings will be issued and infractions will result in charges being preferred.

* * *

Maybe the third time is lucky, meaning the end of fire catastrophes for Catherine Morrison, the tenant of the building on Main Street who lost her possessions when the downstairs business shops burned. With no relatives in this town to turn to, Mrs. Morrison and her son sat in a taxi for five hours before co-workers in the Scouts movement, Bill and Rachel Buss, heard of her plight and came to invite her to stay with them. Mrs. Morrison has another apartment now but most of her furniture was lost through smoke damage. Twice Mrs. Morrison had endured this same type of ordeal in Montreal.

* * *

Olive Cass addresses Auxiliary

Olive Cass, regional Auxiliary chairman from Winchester, was a special guest at the November meeting of the Glengarry Memorial Hospital Auxiliary. After an inspiring talk on volunteering, the local auxiliary presented her with one of their local products—a cookbook prepared by their own members.

Arrangements were made by Joan Johnston for the local Brownie group to make the tray favors for this year's patients during the holiday season. Also for the Christmas festivities, the Alexandria Legion donated a generous sum of money for the continuing care patients.

The auxiliary will not be holding a December meeting. Instead the members are planning a carolling session at the hospital for the patients, starting at 7 p.m. on Friday, December 21. All auxiliary members are invited to attend.

THE UNITED CHURCH OF CANADA

GLENGARRY EAST PASTORAL CHARGE SERVICES
WHITE GIFT SERVICE
Sunday, December 16
Alexandria 9:30 a.m.
Dalhousie Mills 11:15 a.m.
Glen Sandfield 11:15 a.m.
East Hawkesbury 8:00 p.m.

Rev. Jas. H. Thompson
Minister



Marielle Hamelin
of
Yolande's Beauty Salon
Suggests You Make Your Appointments Now

For Christmas and New Year's
We Will Be Open
Monday, December 24
and
Monday, December 31



Every time you get your hair done you will receive a free chance on a drawing for a handmade mural woven by Marielle

78 Main St., Alexandria
Tel. 525-2296

50-2c

Looking for a new stereo ?
You haven't been to Sound Factory.
16 Main St. S. Alexandria Ont. 525-2828

IT'S THE MONTH FOR DIAMOND GIFTS



"Show her a Bulova"

Show her how much she means to you. Give her a Bulova set with genuine diamonds and she'll think of you with fondness every minute of the year.

A. Dainty gold-tone bracelet watch. Affordable elegance. $69.95
B. Brushed silvertone bracelet watch with dramatic smoky dial. $69.95
C. 23 jewels. Available in white, $89.95; or yellow, $94.95

OTHER GREAT DIAMOND GIFT IDEAS

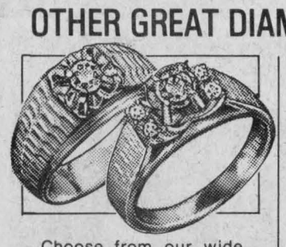

Choose from our wide selection of diamond rings for him or her.



See our exquisite collection of 14K gold pendants set with diamonds.

Use our Christmas Lay Away Plan
ENGRAVING
Bruno Pigeon
JEWELLER
Watch Maker and Jewellery Repair
13 Main St. N. Alexandria Tel. 525-1518
49-3c

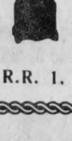

Black-Forest Clock Shop
R. BAIER
Repair and Restoration of Fine Clocks and Antique Timepieces
R.R. 1, Ste. Anne de Prescott 18-tf (613) 674-2046

TRADE IN YOUR OLD WATCH FOR A NEW BULOVA ACCUTRON...



SAVE UP TO 20%

Proven tuning fork accuracy, proven dependability... that's BULOVA ACCUTRON. Now you have the opportunity to buy a beautiful Bulova Accutron at an unbeatable low price, simply by using your old watch as a trade-in. (Yes... **any** old watch, regardless of its condition.) Act fast! Limited time only!

CHOOSE FROM A WIDE SELECTION OF MEN'S AND LADIES' MODELS.
Now Open Wednesday All Day Thursday and Friday to 9 P.M.
Desrosiers & Hope
Jewellers and Gift Shop
Certified Watchmaker
49-2c
49 Main St., Alexandria Tel. 525-2339

Deck your halls with boughs of holly . . .
mistletoe, candles, wreaths,
and arrangements of all kinds

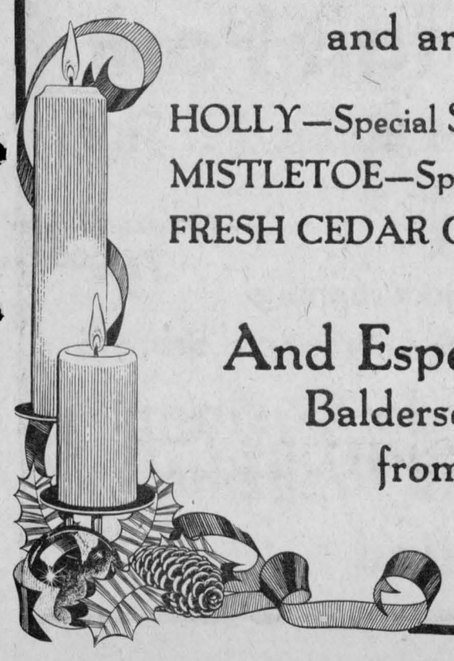

HOLLY—Special $2.50 a bag (Reg. $3.00)
MISTLETOE—Special $2.25 (Reg. $2.50)
FRESH CEDAR GARLAND—Special $4.99 (Reg. $6.50)



And Especially For Christmas
Balderson Cheese Gift Packs
from $10.95 to $29.95

Glengarry Flowers
41 Main St. S., Alexandria Tel. 525-1660

Martintown Rumor Mill

By Art Buckland

BACK FROM ABROAD

Peter Van Rooi (Glen Falloch) and Kevin Laplante (Street Road) have just returned from a trip to the old country. They impressed a lot of Dutch milkmaids with their Glengarry style, is the rumor. My, how these young fellows will fly.

Peter's mother, Mary, stated that she was happy to see Peter back on Van Rooi Acres. "It is very hard running a farm all by yourself." Now was Mary speaking for husband John or . . .?

NEWS FROM NEW ZEALAND

Mary Barkway, Martintown music teacher supreme, with husband Peter and boys down under for a year, writes that summer has arrived in New Zealand. Mary is keeping busy, singing in a choir, enjoying travel and on and on. Pleasant, reader, is it not, to reflect on the idea of summer in December?

CONCERT COMING

The Cornwall Symphony Orchestra will hold a concert on December 23 in the Capitol Theatre at 2 p.m.

NEW IDEA

Did you hear about the city slicker from Alexandria who wanted to help the nation's energy conservation program? So he took the heater out of his car.

URBAN RENEWAL

That same inspector who is doing his best to upgrade Alexandria visited Glen Falloch last week. One of his interviews went as you read below.

"Good day Madame. I am the chairperson of the government's housing renewal program."

"Another one of those, eh," replied the houselady, "then you have a lot in common with my old man. He's the best chairperson I know."

"Oh, interesting; and what is his responsibility? Farming? Unemployment? Lumber?"

"Well," she answered, "he thinks he knows all about your first guess, but actually he specializes in your Number Two, and I guess lumber is at the bottom of most of his activities. He can best be summed up as a rocking chair person."

"I don't think you would mind answering a few questions. Tell me Madame, do you have hot and cold water?"

"Yes. In the summer our water in the rain barrel is very hot and in the winter it is cold, sometimes even a little lumpy."

"Hmmm. Do you have central heating?"

"We don't call it central heating, we call it loyalist heating."

"Hmmm, I don't see that down on any of my categories, either in English or French. Could you explain?"

"Yes, you see this is the heating system Don Ross' great-great grandfather brought to this country. When you stand in front of the fireplace the closest extremity to the fire is red, the furthest piece of your anatomy is blue and in between, you are white."

"Hmmm. Do you have a toilet?"

"Yes, uhh, really we have three."

"You don't say. What is your husband's occupation, Madame?"

"Right at this moment?"

"Yes, that's right."

"Right at this very moment he is occupied alright. He's out back, occupying one of the three toilets I told you about."

"Just forget that one, Madame. Do you have a kitchen?"

"Yes."

"A TV room?"

"Yes, sir."

"A family room?"

"Yes, sir."

"A mud room?"

"Yes, sir."

"Could we see them?"

"Yes sir, you're standing in them right now."

"Madame, next question. How adequately is your house heated?"

"Well sir, in winter it is as cold as a *!*?* and in summer it is the same except hot."

With that he began to stamp up and down in a manner similar to Rumplestiltskin's the time the Queen guessed his name.

"Another question for which there is no bilingual category!"

"That sir, is a International Gaelic."

"Tell me, Madame, for my last question on this questionnaire, how many children live in this house?"

"Nine sir, counting the pets and counting my childish husband."

The chairperson started to scream, ran out of the house and was last seen headed west through the bush.

Father came in from the "out" and asked, "What was that noise?"

"Nothing to worry about, dear. Urban Renewal is not coming to Glen Falloch."



MARTINTOWN SCHOOL COMMITTEE—Principal Don Anderson, chairman Linda Howes and Secretary Lorraine Ramsay plan the agenda for the December meeting of the Martintown Public School Committee. (Photo—Buckland)

Lazy or hazy?

A school child's vision problem is often misinterpreted as poor attitude, laziness, even stupidity. The Ontario Association of Optometrists recommends a complete professional vision examination yearly for all school children.

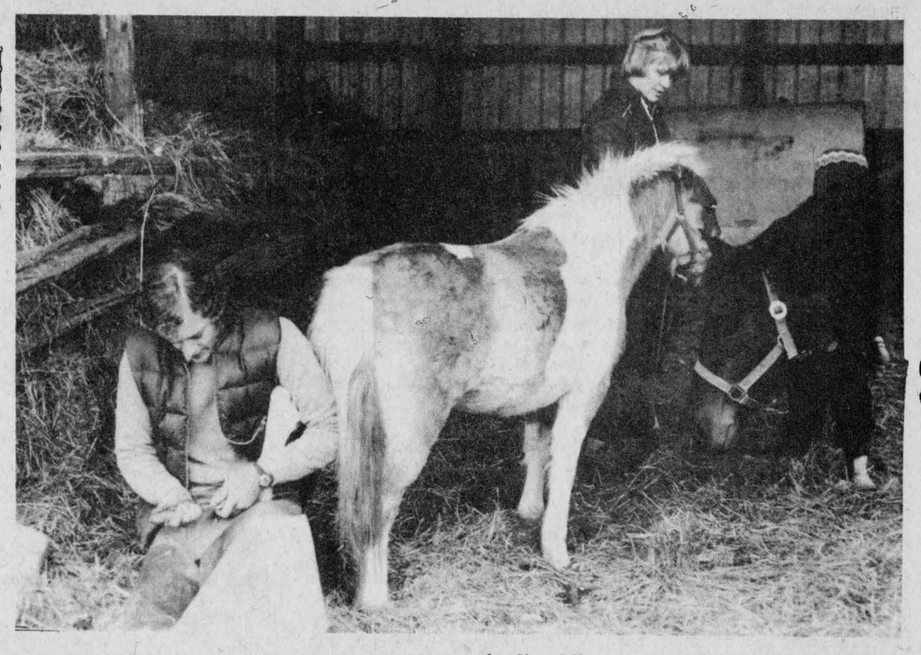

FARRIER AT WORK—Local blacksmith Marc Gingras trims the hooves of pony "Patches" while owner Trudy Buckland, Glen Falloch, calms the pony during the manicure. (Photo—Buckland)

Moose decline prompts a public meeting

Residents of the five Eastern Counties will have the opportunity to express their views on the province's proposed moose management strategy at an upcoming meeting in Cornwall.

The decline in the provincial moose population from 125,000 to 80,000 between 1968 and 1975 has set in motion a new moose management program by the Ministry of Natural Resources.

As a result, the Ministry has scheduled a number of open-house public meetings to explain the new policies and to obtain the opinions of both hunters and others interested in the future of this special animal.

The open-house will be held on December 14, 1979 at the Cornwall Civic Complex, Salon "F." Interested members of the public may drop in anytime between 4 and 10 p.m.

Staff hired

Martintown resident Howard Rose has been named roads superintendent for Charlottenburgh Township.

He succeeds Bernie MacDonald who is retiring.

Meanwhile, Brent Lafave of Williamstown has been hired to replace retiring building inspector, Wilfred Fortin.

The building inspector also customarily serves as secretary of the Committee of Adjustment and Planning Board.

Mr. Rose is an experienced contractor and has worked with Ontario Hydro and served on projects throughout the world.

Mr. Lafave is a university graduate and has worked part-time with the township's roads department.

Township Clerk Marcel Lapierre said many of the applications for two posts were excellent.

About 38 people applied for the roads superintendent's job and 17 for the building inspector's post.

CRUSADERS NEWS

by Susan MacLachlan

As Christmas draws closer, excitement at Char-Lan is mounting. On Thursday, December 13, Char-Lan will be holding its annual Christmas concert. The organizers have put together a great program featuring the Senior and Junior Bands, the Choir, the Francais Club, the Theatre Arts class and various readings. The concert starts at 8 p.m. and tickets are available from any band or choir member at one dollar each. I wish the organizers and performers lots of luck on Thursday night.

BOYS BASKETBALL

The boys junior and senior basketball teams travelled to CCVS last Tuesday. Both teams lost this venture.

COMING EVENTS

The last week of school before the Christmas holidays is a very busy week for the students of Char-Lan.

On Friday, December 14, there is a Christmas dance. There will be lunch hour activities each day, 17-21, when home rooms will be competing against each other. There will also be a door decorating contest.

On Thursday night, December 20, the Char-Lan choir will go carolling at the Hotel Dieu and General Hospitals in Cornwall.

Friday, December 21, the last day before the Christmas holidays will be twin day at Char-Lan.

We Have Moved
WIC
Farm Equipment
is now located at
St. Telesphore, Que.
1-514-269-2070
Roger Massie
Proprietor
48-3p

Menard & Son
ELECTRIC MOTOR REPAIRS
11 Mill Square Tel. 525-2173
Service of water pumps
Repair of Sunbeam cow clippers
Sales of Jacuzzi and Beatty jet pumps
51-tf

Case
Industrial and Agricultural
MARLEAU GARAGE
SALES & SERVICE
32-tf
St. Bernardin, Ont. Tel. 678-2033

Grand Hotel
Martintown
Appearing This Week from Ottawa
Brian Davis
(South County)
Friday, Saturday and Sunday
December 14, 15 and 16
Friday 9 p.m. to 1 a.m.
Saturday Matinee 3:30-5:30 p.m.
Saturday Evening 9 p.m. to 1 a.m.
Sunday 4 p.m. to 10 p.m.
Sunday Menu
Roast Turkey or
Pepper Steak $4.95
Tossed Chef's Salad Included
50-1c

DARI-KOOL SYSTEMS—
A new, more efficient FULL-FLOW Refrigeration System
DARI-KOOL Coolers
• Heavy-Duty Agitators
• Efficient Polyurethane Insulation
• Internal Structural Steel Support Frames
• Completely Stainless Steel Exterior
• Sizes From 450 To 6000 Gallons
• Ladder Equipped On 1250 Sizes And Larger
• High Efficiency Twin-Evaporator Plate Design
• All New FULL-FLOW Refrigeration System—Reduces head pressure and allows cooler, more efficient compressor operation



The first cooler control system to use computer technology to monitor, record, display, and control cooler functions
TEMP-MATIC Solid-State Recorder/Controller
• Built-in Temperature Recorder
• Digital Temperature Display
• Built-in Washing System Components
• Dependable Solid-State Six-Cycle Washing With Digital Mode Display
• Touch-Button Cooler/Washer Control With Manual Override Feature
• Remote Alert For Temperature And Power Loss Warning
• Accurate Solid-State Temperature And Agitator Control
A Heat Recovery System that conserves energy
THERMA • STOR Heat Recovery Systems
• Uses No Electricity Or Fuel
• Fits Any Cooling System
• Produces And Stores FREE HOT WATER
• Available In Two Models—100 And 170 Gallon Therma • Stor And The 114 Gallon Therma • Stor II



DARI-KOOL SYSTEMS—
with Tomorrow's Features Today.
DEC INTERNATIONAL
DAIRY EQUIPMENT CO.
A Division of DEC International, Inc.
R.B. Farm & Dairy Equipment
R.R. 2, Alexandria
Tel. 525-3691 or 874-2733
49-2c

Cameron's
INSULATION LTD.
We use high grade Cellulose Wood Fibre C.M.H.C. No. 8251 to do attics and walls for new or older buildings.
Chimneys
Solar Systems
Gift Shop
Wind Machines
Colorlock
Fencing
Roofing
Bed-ex



Cameron's will help you take advantage of the Government Grants.
Eamer's Corners, Cornwall, Ont.
Tel. 938-9442
Member of Chamber of Commerce and Hudac
35-tf

The Country Pork Shop
Denis and Caroline Bourdeau, Props.
Bainsville, Ont. Tel. 347-2288 Res. 347-3866
FREEZER-FILLING BUYS
Canada Grade A-1
Steer Sides lb. 1.57
Steer Hinds lb. 1.85
Steer Fronts lb. 1.31
SAVE ON PORK
Grain Fed
Whole or Half Pork
Average Weight 75 to 80 lbs. Per Sides
lb. .81
These prices include cutting and wrapping
All our meat is government inspected and approved
Attention Farmers! We do Custom Cutting, Wrapping and Freezing at 14 cents a pound

LUMLEY REPORTS

by Ed Lumley

Legislation dealing with the controversial mortgage interest and property tax credit program dominated the proceedings in the House of Commons these past two weeks.

This legislation which will provide tax credits to home owners in Canada was a major issue of the Government's campaign platform during the May, 1979 federal election.

The benefits that can be incurred from the proposed four-year plan are twofold: 1) the property tax credit—if you are a home owner and a taxpayer, you will be entitled to receive a credit of $62.50 in 1979, $125 in 1980, $187.50 in 1981 and finally in 1982, the maximum of $250; 2) mortgage interest provisions—if you are a home owner who has a mortgage on your house, you are entitled to get a credit for the mortgage interest you pay. You will be entitled to deduct one quarter of the interest you pay from your taxes, up to $5,000 in interest, and the deduction increases every year so that in 1982, an individual would be able to deduct up to $1,250.

Initially, this proposal was well received by the public especially in the major urban areas of the country. However, as more and more attention was paid to the details of the legislation, its inadequacies and its ramifications there are very few groups or individuals who have studied the bill.

Although the Government has indicated that one of the advantages of the legislation would be the stimulation of the housing and construction industry one need look no further than a recent statement in a respected construction magazine "Canadian Building" to see how the industry assesses the benefits. In the October issue it stated that "the mortgage interest deductibility scheme was a badly conceived idea proposed for the wrong reasons and introduced at the worst possible time . . . benefits are limited and temporary but the costs are massive and perpetual. It is a cumbersome discriminatory and counter-productive allocation of capital resources. It will distort the tax structure, rental sector and money markets, and it will increase house costs, interest rates, property taxes, inflation, individual debt and federal deficits." Other industrial organizations which would appear to benefit from the program such as the Housing and Urban Development Association of Canada (HUDAC) have also negated the alleged benefits.

Personally, I am absolutely and totally opposed to this piece of legislation for many more reasons than I can list in this column. This Bill is a ridiculous response to a political promise which will bring severe economic disaster to the Government. The greatest damage will be the need to find $3-4 billion necessary to finance this legislation in the third year. Unless the Government is prepared to incur a larger deficit which will drive mortgage interest rates even higher than they are now they will either be forced, among other steps to a) increase taxes, b) increase other forms of revenue generation such as oil and gasoline taxes, or c) cut back on social programs in order to find the money necessary.

Just watch Tuesday's budget and the new prices for gas and oil in the coming days to see what I mean. How can the Government justify increasing energy prices so dramatically which will affect all Canadians to satisfy a political promise which will benefit not even the majority of Canadians. How can the Government justify a program of such massive funding which will in all likelihood not create one extra job?

I wish I had the space to detail all the other flaws in the legislation such as the regional disadvantages, the inequities, the gross misallocation of capital and the regressivity of the Bill. Let me just say that in my personal opinion, and that of many experts (which can be documented), this bill is one of the most socially unjust and economically irresponsible ever to come before Parliament. As most of you know I have probably spent more time on this subject of mortgage interest than any other MP since I did most of the research on a program of this nature for the Government when I was Parliamentary Secretary to the Minister of Finance. I participated in an all-party delegation to the U.S. which has had this program since 1911, and with the exception of a few politicians everyone advised us to reject any legislation of this nature.

If the Government has $3-4 billion to spend there are many and better ways to maximize the use of the money. There is even a more equitable and far less costly way to have a mortgage deductibility scheme such as I suggested a year ago—that of including a mortgage interest deduction in the $1,000 tax-free allowance which is now available to Canadians for interest, dividends and capital gains.

Obviously, there is a great deal of debate over any proposal that has short term political advantages. Governments both past and present have too often proposed costly programs for the same reasons and until such time as our economy can afford them, they should all be put to rest.



LEARNING TO READ AND HELPING A CAUSE—The forty students in grades 2 to 6 at Ecole Saint Joseph, Lancaster, participated in the Reading Marathon against Multiple Sclerosis. They collected a total of $426.95 which they have forwarded to the National Association. Students and principal examine some of the books which were read by the students. Left to right are students: Natalie and Rachelle Bourdeau, Jeffrey McDonell and Alan Prieur with their school principal, Andre Lalonde. (School Photo)

Iona School News

WE'RE NEEDED

There are many problems to be solved
Waiting for people to get involved.

They need help to start a new life
Freedom for husband, child and wife.

All loaded on the small death boats
Treated as if they were hats and coats.

Never knowing where they might land
Hoping someone will give a hand.

People say they bring trouble.
They need us and on the double.

And till the problems are all solved
We still need people to get involved.

Melanie Munro

THE YEAR OF THE CHILD

Children are taken for granted all over the place
No matter what color, no matter what race.
And you know the rest
He who is least among you is best.

Vanessa McKiel and Francinna Collard

"We're the Nobody that undersells Everybody"

HOUSE OF LIGHTING

Wholesale and Retail Lighting Fixtures

Also Evening Appointments

Tel. 534-2912 26-tf

16 Johnson Crescent Long Sault, Ont.

Hairblower

1,000 Watts

by Jerome Alexander

SPECIAL

$12.97

Open Every Night Except Saturday

MENARD

FAIRWAY CENTRE

Alexandria, Ont. Tel. 525-2207

ALEXANDRIA DRUG MART

5 Main St., South No Coupons Necessary Tel. 525-2525

AVOID ALL THE HUSTLE AND BUSTLE...

FOR CHRISTMAS: SHOP AT UNIPRIX



KODAK Instamatic AX 15 — 15.99 — save 6.00

COLORBURST 100 — 34.88 — save 10.11

BRUT 33 1 splash-on lotion 200 ml, 1 spray deodorant 200 ml — 4.79 — save 1.45

PHILISHAVE SHAVER with depth regulator HP 1131 — 56.95 — save 13.04

SUPERCURL Curler compact #8975 — 14.99 — save 7.00

NOEL WRAPPING PAPER 5 rolls — paper 26" x 240" or foil 26" x 138" — 1.44 — save 75¢

SUPERMAX, CURLY TOP Hair dryer for curly hair #8715 — $25.88 — save 3.07

PHILIPS Lady Shave HP 2115-SP — $23.79 — save 3.70

GILLETTE PROMAX Hair dryer #8885, 1000 watts — $16.95 — save 2.04

OLD SPICE 1 After Shave Lotion 125 ml 1 Cologne 125 ml — $6.99 — save 1.00

HAI KARATE Cologne 114 ml — $2.69 — save 80¢

GILLETTE BODY TENDER #8925 — $16.95 — save 2.04

HERE ARE SOME MORE UNIPRIX SUPER SAVINGS!

HN DIETARY PLAN STRAWBERRY FLAVOUR 434 g — $9.89 — save 3.40

STAYFREE Maxi-pads Box of 10 — 2/$1.84 — save 48¢

JERGENS 4 bars, 360 g — 89¢ — save 29¢

BIC ROLLOR Ball point marker — 2/99¢ — save 59¢

CEPACOL MOUTHWASH 500 ml — $1.49 — save 50¢

BRUT 33 Splash-on Lotion 340 ml — $4.59 — save 1.00

KLEENEX Tissues 200, white — 71¢ — save 13¢

PREPARATION H 12 suppositories — $1.69 — save 30¢

FABERGÉ Organics Shampoo assorted 450 ml — $1.89 — save 90¢

OIL OF OLAY 200 ml — $6.39 — save 2.10

DODDS 70 pills — $1.89 — save 50¢

CARO SOL tan without sun 80 capsules — $13.89 — save 3.06

FREE ALBUM with the development of a color negative 110, 126 and 135

FILM SERVICE UNIPRIX

GET MORE PRINTS FOR THE SAME PRICE

12	110, 126	4.41
20	110, 126	5.62
24	110, 126	7.48
36	110, 126	10.62

. . . YOUR PICTURES ARE 30% bigger (in Quebec only)

KODAK FILMS

C-110 or C-126, 20 exp. — $1.97 — save 32¢

C-135, 24 exp. — $2.07 — save 42¢

Instant Print Film PR 10, 10 exp. — $8.39 — save 1.10

EVEREADY Alkaline batteries

No. E-91 BP format 2, AA or No. E-92 BP format 2, AAA — $1.69 — save 60¢

E-93 BP format 2, C — $1.99 — save 80¢

E-95 BP format 2, D — $2.29 — save 90¢

No. 522, 9 volts — $1.89 — save 70¢

LLOYD'S CALCULATOR No. E-504 — $11.99 — save 3.00

SYLVANIA

10 Flip Flash — $2.39 — save 1.10

10 Flash Bar — $2.99 — save 1.40

12 Magicubes — $1.99 — save 1.00

SHOWER MASSAGE BY WATER PIK

No SM-2 — $21.97 — save 2.02

No SM-3 — $34.99 — save 5.00

FROM DEC. 5 TO DEC. 22, 1979

Savings are based on our everyday low prices!

Sales prices valid only for purchases at the counter

LIMIT: 3 PER CLIENT

We cannot guarantee the quantities during the sale because certain articles may sell out too rapidly

Free Gift Wrapping

Also A Wide Selection Of Gifts From

Coty — Max Factor

Yardley — Chanel — Givenchy

— Prince Matchabelli —

And Many Others

So When It Comes To Gifts Come To Us

Men's Toiletries The perfect Gift

STOCKING STUFFERS

UNIPRIX



Say Merry Christmas with an outstanding gift choice Gift Certificates from The Hub of Glengarry on Mill Square Alexandria, Ontario Tel. 525-2264 48-4c



TRY IT FOR A NEW EXPERIENCE

Europe's festive favourite since 1616.

For free fun recipes: Les Lyons Imports Inc. 37 Henry Corson Place Markham, Ont. L3P 3E8 (416) 294-5550



Single People Need Coverage Too

See Us At

Masson Insurance

for the policy that best suits your needs

MASSON

Insurance Agency Ltd.

11 Sandfield Ave., Alexandria

Tel. 525-1836 50-1c

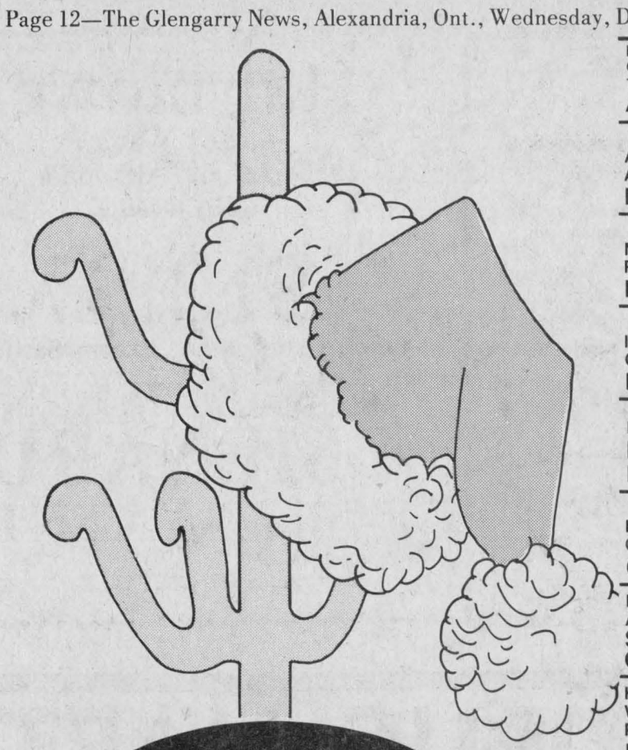

IGA

Pre-Christmas Savings

FBI 10 fl. oz. tin, Sweet or Unsweetened Orange or Grapefruit or 100% Pure Apple Juice 4/$1

Allens 48 fl. oz. tin Assorted Flavours Fruit Drinks .59

Mother Parker 10/1 oz. pkgs. Regular Hot Chocolate Envelopes 1.29

IGA 500 g cont. Chunky or Smooth Peanut Butter .99

Krispy Kernel 850 g pkg. Blanched Peanuts 1.99

E.D. Smith 28 fl. oz. jar Garden Cocktail Juice .69

Duncan Hines 13.5 oz. pkg. Assorted Moist 'n Easy Snack Cake Mixes .89

Heritage 10 fl. oz. tin Whole or Pieces & Stems Mushrooms .69

Ragu 28 fl. oz. cont. Regular or Meat Spaghetti Sauce 1.29

Clarks 19 fl. oz. tin With Pork in Tomato Sauce Beans .49

Clarks 8 fl. oz. tin Beef, Chicken & Turkey or Irish Stew .49

Fascination Choice Peas 19 fl. oz. tin .29

Top Valu White Enriched All Purpose Flour 3.5 kg bag 1.49

Del Monte Choice Halved or Sliced Peaches 19 fl. oz. tin .69

PRICES EFFECTIVE FROM MONDAY, DECEMBER 10 UNTIL CLOSING SATURDAY, DECEMBER 15, 1979, EXCEPT FOR MEAT AND PRODUCE FROM TUESDAY NOON THROUGH SATURDAY. WE RESERVE THE RIGHT TO LIMIT QUANTITIES TO AVERAGE FAMILY REQUIREMENTS.

CHRISTMAS STORE HOURS

Every Thursday and Friday Starting Dec. 6
Thursdays—8:30 to 9 p.m.
Fridays—8:30 to 10 p.m.

Canada Grade Utility Sizes: 6 to 16 lbs. Frozen Young Turkeys lb. .87

Canada Grade "A" Frozen Sizes: 6 to 16 lbs. Frozen Young Turkeys lb. .99

Canada Grade "A" Frozen Sizes: 6 lbs. and up Dind-O-Jus or Miracle Baste Turkeys lb. 1.19

Maple Leaf 2 to 3 lbs. Sweet Pickled **Cottage Rolls** lb. 1.28

Top Valu 2 to 3 lb.s **Dinner Hams** lb. 1.98

Easy to Peel 8 lb. box California Satzuma Mandarins 3.77

Royal Brand, 5 to 6 lbs. **Smoked Picnic Shoulder** lb. .98

Boneless, halves or quarters Canadian Queen **Smoked Hams** lb. 1.98

Top Valu or Fascination Chocolate, Strawberry Maple or Neopolitan **Ice Cream** 2 L cont. .99

Kraft **Miracle Whip** 1 L jar 1.49

Freshly Ground For Your Tourtiere Ground Pork lb. 1.28

Taillefer 500 g pkg. Tourtiere Meat Pies 1.48

Mary Miles 1 lb. pkg. Sausage Meat .98

By The Piece Only Visking Bologna lb. .98

Store Packed Beef & Pork Sausage .98

Taillefer Store Packed Blood Pudding .98

Taillefer 10 oz. pkg. Cretons 1.38

1 lb. pkg. Regular or All Beef Maple Leaf Skinless Wieners 1.48

1 lb. pkg. Regular, Garlic or Maple Leaf All Beef Bologna 1.48

Best for Juice Florida Oranges size 125's lb. .89

Canada Fancy Grade B.C. Anjou Pears lb. .59

Family Pack Rib & Tenderloin End Loin Pork Chops lb. 1.18

Fresh Pork Side Spare Ribs lb. 1.28

Fresh Shank or Butt Portion Pork Leg Roast lb. 1.38

Centre Cut Loin Pork Chops lb. 1.48

Top Valu 1 lb. pkg. Skinless Wieners 1.18

Top Valu 1 lb. pkg. Sliced Side Bacon 1.28

Maple Leaf 1 lb. pkg. Golden Fry Sausage 1.38

Maple Leaf 5 to 6 lbs. Whole Smoked Cottage Rolls lb. 1.78

Maple Leaf 1 lb. pkg., Hint of Maple, Thick Slice or Regular Sliced Side Bacon 1.38

Top Valu 20 fl. oz. btl. Tomato Catsup .49

Club House 12 fl. oz. jar Stuffed Manzanilla Olives .99

Underwood 4½ oz. tin Devilled Ham or Chicken Meat Spread .79

Connors 6 oz. tin Crabmeat 2.69

Gold Seal 6 fl. oz. tin Solid Light Tuna 1.09

Gattuso 1 kg pkg. Spaghetti, Spaghettini or Ready Cut Macaroni .89

Four Star 28 fl. oz. tin Choice Tomatoes .59

Sunlight 32 fl. oz. btl. Special Package Liquid Detergent 1.19

Stuart House pkg. of 6's 9 Inch Pie Plates .69

Head & Shoulders 350 ml btl. Shampoo 2.29

Vaseline 400 ml btl. Assorted Varieties Intensive Care Lotion 1.79

"Lego" Assorted Small Toys ea. 2.49

Canada Dry 750 ml btle. Ginger Ale and Mixers (plus .25 deposit per btle.) 3/$1

York 12 fl. oz. cont. Frozen Concentrated Orange Juice .79

York 8 oz. pie Frozen Assorted Meat Pies 2/$1

McCain 24 oz. pkg. Frozen Super Patties or Supercrisps .69

Chun King 11 oz. pkg. Frozen Assorted Chinese Dinners 1.29

Mr. Juice 2 L cont. Pure Unsweetened Concentrated Orange Juice 1.19

Black Diamond 8 oz. pkg. Single Cheese Slices .89

Casselman 2 lb. tub Soft Margarine 1.19

Shirley Gay **Fruit Cakes**
16 oz. cake ea. 1.49
32 oz. cake ea. 2.99
48 oz. cake ea. 4.59

Sunibake 13 oz. pkg. Chocolate Brownies 1.59

Sunibake pkg. of 8 Sesame Hamburg Rolls .49

Jolly Time 1 lb. cont. Popping Corn .49

Maple Leaf 350 g pkg. Plain Chips 1.29

IGA 250 g pkg. Wafer or Rosebuds Candy .99

Rowntree Assorted Varieties Family Pack Candy Bars .69

Canada Fancy Grade **Red Delicious Apples** 3 lb. bag .99

Local Grown No. 1 Grade **Green Cabbage** lb. .12

Sno-White **Fresh Mushrooms** pkg. .89

Fill Easy **Garbage Bags** pkg. of 10's .79

Javex **Liquid Bleach** 128 fl. oz. cont. .99

People Come First at IGA

The Glengarry News

ALEXANDRIA, ONTARIO, WEDNESDAY, DECEMBER 12, 1979

EDITORIAL

IT'S OUR OPINION

Shop Canadian makes sense

Christmas shoppers are being urged to give preference to Canadian goods when making their gift selections this year.

The Ministry of Industry, Trade and Commerce launched a campaign to that effect this month.

The shop Canadian program was started in 1978 and since that time there has been a 10 per cent increase in the number of Canadian consumers who stated they "always make an effort to choose Canadian-made or grown products."

Buying Canadian-made goods is more than a patriotic gesture. It is one way in which the individual citizen can do something for his economy other than lament its deterioration.

By supporting Canadian-produced goods, the individual can stimulate our secondary manufacturing sector and assist our balance of payment difficulties.

There is one sad side effect, however —a side effect which is terribly ironic considering the goal of the campaign.

Since most of our industrial sector is American owned, the more we support it, the more we encourage the foreign control of our economy.

Profits made through the sale of goods can be used by these foreign subsidiaries to buy up more of our business sector.

In the case of a foreign-owned subsidiary, when we "buy Canadian" we are, in fact, financing the take-over of our own country.

The best way to avoid this pitfall is to not only buy Canadian-made products, but to by them from Canadian-owned companies.

Vandalism and parental apathy

Garry Deruchie, a community service officer with the Cornwall Police Department, said a mouthful recently when he noted that a major cause of vandalism is public apathy and, particularly, parental apathy.

"Some parents are less than active in bringing up their children," said Deruchie, who is heading an educational program on vandalism in Cornwall.

Although the statistics provided by Deruchie are compiled from Cornwall cases, there is no reason to believe the situation varies greatly throughout the United Counties.

Police statistics show that 37 per cent of the vandalism is committed by children under the age of 13.

Alcohol also plays a role in vandalism caused by young people.

In Cornwall alone, vandalism costs an estimated $500,000 per year.

The acts range from pulling flowers out of flower beds to ransacking a school, the constable noted.

Similar acts have occurred right here in Alexandria, the most notable being the ransacking of Ecole Rouleau at a cost of thousands of dollars.

Constable Deruchie said that all too often the police are frustrated by parents who simply believe their children can do no wrong.

Either the parents take a cavalier, I-don't-care approach or challenge police authority when confronted with a crime committed by their child.

There was a time when a child caught vandalizing someone else's property would end up with a sore bottom for a week—courtesy of his parents. Although many people have serious reservations about corporal punishment, there are other forms of punishment which parents can use—taking the keys to the car away for a few weeks; making the child work to make restitution for damage; insisting he apologize to the injured party, etc.

In too many cases, parents simply pay the bill and the child's social life goes on as normal. The message he learns: There are no serious consequences to criminal acts.

As Constable Deruchie points out, it's this attitude that is costing us thousands of dollars every year.



ITEMS OF AULD LANG SYNE . . .



. . . GLEANED FROM OUR FILES

TEN YEARS AGO
Thursday, December 11, 1969

In its first year of competition in the Royal International Dairy Show at London, England, Quigley Cheese Manufacturing placed second in the 90-lb. cheddar cheese class. Henri Giroux is head cheesemaker and plant manager.—A family of seven, a woman and her six children were left homeless when fire destroyed a home at the station Sunday morning. The house is owned by Roger Leblanc.—Adrien Filion will head the golf club activities for the 1970 season. He will be supported by Cliff Rae as vice-president, and five directors, Ronald E. R. Macdonald, Rene Amelotte, Cecil Shennett, Gordon Gallant and Emile Hurtubise. The election of the new executive took place Saturday night following the annual meeting.—George Fulton of Dalkeith, will be the new road superintendent in Lochiel Township, succeeding Douglas J. MacMillan who is retiring after 27 years in the post.

TWENTY YEARS AGO
Thursday, December 10, 1959

Reeve Lloyd McHugh was re-elected here Monday and councillors will be Sam Brunet, Raymond Periard, Raymond Charlebois, Bruno Pigeon, Les Fraser and Adelard Menard. C. Gerald Sangster won the reeve's post in Lancaster Township while D. A. Gray was re-elected in Kenyon and Gerard Brunet in Charlottenburgh.—Clif Britton of Monkland was winner of the Grant trophy as top player at the fiddler's contest sponsored by the Historical Society.—Representative for a pharmaceutical firm at Montreal, Glenn MacKinnon has been promoted hospital representative in the area covering Newfoundland to Quebec.

THIRTY YEARS AGO
Friday, December 9, 1949

Leonard Dufresne, 16, of Lancaster, drowned Saturday afternoon while duck hunting on Big Island in Lake St. Francis. He was the son of Mr. and Mrs. William Dufresne.—R. J. Graham will be the new mayor of Alexandria as a result of Monday's vote. Elected with him is almost a new council slate, Stephen O'Connor, Jr., Eugene Macdonald, Ambrose Lalonde, J. A. Roussin, Raoul Clement and Edeas Choquette. At Maxville, Dan S. Ferguson and three new councillors were elected, John W. McEwen, C. G. McKillican and J. N. Fitzgerald.

FORTY YEARS AGO
Friday, December 8, 1939

Myles Campbell was re-elected reeve of Alexandria in Monday's voting, and there is one new councillor, Arnold Weir. In Lancaster township, Gerald Sangster, James A. MacDonald and Josephus Filion were elected councillors.—Miss Alice Huot left early this week to join the nursing staff of Water Street Hospital, Ottawa.—Mr. and Mrs. Grant MacMillan and family of McCrimmon have arrived in town to reside on Bishop Street.—A few hours following the funeral of his wife, on Wednesday, John Angus McGillis, 31-5th Lochiel, was injured when the car in which he was driving skidded into a tree south of Alexandria.

FIFTY YEARS AGO
Friday, December 13, 1929

The first mayor of Alexandria, Alexander D. Macdonell, 1-3rd Kenyon, departed this life suddenly on Wednesday, December 4th, in his 74th year.—Martin Costello of the Royal Canadian Air Force, The Pas, Manitoba, who is spending a month's vacation with his parents, Judge F. T. and Mrs. Costello, Cornwall, was in town Saturday.—M. B. Stewart of Maxville, met with remarkable success at the Winter Fair in Ottawa, capturing first place in the roadster class, first in the standard bred and the grand championship for standard bred mares.

SIXTY YEARS AGO
Friday, December 12, 1919

The Ferguson Thresher Co. at Maxville, has purchased the large McBain property on Main Street north and will convert it into a factory for the manufacture of their threshing mills.—McRae's Hall, Lancaster, was filled to the doors Friday evening, the occasion being the official welcome home to soldiers of the district who have returned from overseas since the first reception in June. A musical program was heard and watches were presented to soldiers, nurses and Red Cross workers. Magnitude of the work and generosity of the people can be seen in the fact that in all 90 soldiers received watches as did four nurses and two Red Cross workers.—The marriage of Miss Hazel Gray, daughter of Mr. and Mrs. Duncan Gray, Kenyon St., Alexandria, to Archibald D. Mac-

(Continued on Page 14)



Perspective

by Bob Roth

Our new improved strip show

We had quite a discussion around the editorial room last week. At issue was whether or not the newspaper should take a stand on the latest form of entertainment in town—the combined male-female stripper performance at the Ottawa Hotel.

"Stripping" is perhaps a kind understatement for the performance. Suffice to say that the highlight consists of the two almost nude entertainers cavorting together on a rug placed in the middle of the floor. The theatrics leave little, if anything, to the imagination.

One faction at The News suggested that the situation in town might be getting just a little out of hand and that it was the role of the newspaper to re-weave the moral fibres of the community by speaking out against such sexual explicitness and exploitation.

Another faction argued that the question was a matter of personal morality—since no one is being shackled to the bar stools and forced to gaze on the spectacle with their eyelids pinned back—and it was not, therefore, the role of the paper to pass judgment.

Since it is the precise purpose of an editorial page to pass judgment, I could not accept the argument that it was not our role to comment. If something is having an impact on the community, it comes well within the preserve of editorial analysis.

I indicated that I did not believe we could so easily slough off our responsibility by taking the ostrich route just because the issue was particularly sensitive and involved some important figures in town. In fact, it is my conviction that the closer to home an issue, the more a good weekly is obliged to take a stand.

On the other hand, I feel there is a very great danger in singling out only matters pertaining to sexuality when we talk about morality.

Sex, it seems is the only real sin in our society.

It's okay to break all the other rules. Thou shalt not kill (through industrial pollution). Thou shalt not steal (through excess profits). Thou shalt not bear false witness (by bad-mouthing your friends and neighbors). Although we sometimes raise our voices in faint protest, most of the above sins are tolerated as the norm in our society.

But when it comes to sex, there is no rein so sturdy that it can hold back our galloping piety.

How else can one explain the zealous undercurrent which is attempting to sink televised feminine hygiene commercials?

With all the "offensive" advertising that exists in the media today, why single out those ads which—very tastefully in my opinion—talk about a normal, healthy, bodily function?

Why not ban the commercials on underarm deodorants, hair spray, athlete's foot or other bodily concerns?

Our fright of sexuality at times borders on mania and, in many cases, obscenity is solely in the mind of the beholder.

If our discussion at the office did nothing else, it at least brought certain popular myths to the forefront. It was suggested, at one point, that only a "certain class" of people is attracted to sex shows.

While this fond illusion undoubtedly creates a sense of solace for many individuals in the community, it bears no relation whatsoever to the reality.

Before writing this column, I and two other staffers took the trouble of watching the show at the Ottawa. In the front row, we spotted two Glengarry area Catholic school teachers, one a principal. Not far behind was a leading member of one of the parish councils. At another table sat youthful members of a local soccer club. And, let us not forget that the establishment is owned by two town councillors.

It might soothe a few consciences to believe that the community is filled with saints and that only bums and perverts frequent the Ottawa, but I'm afraid that no matter how tinted your rose-colored glasses, no lense is thick enough to blur the obvious truth that this show is being enjoyed by pillars of the community and the cream of our youth.

Therefore, rather than unleashing a tirade of righteous indignation at the hotel, I would suggest we probe deeper. Could it be that our society has, in the past, taken such an unhealthy, closed closet, let's-not-talk-about-it approach to sex that voyeurism is an inevitable outgrowth of normal, but repressed or frustrated, sexuality?

Does the hotel exploit this repression? Perhaps so. But then, does not the cosmetic industry exploit sexual insecurities? Does not the clothing industry? And what about those toothpaste manufacturers who promise, not merely cleaner teeth, but "sex appeal."

I'm not suggesting that the performance at the Ottawa is moral or even remotely wholesome. I'm not even saying that it should be free from criticism. What I am saying is that personally, it neither surprised nor shocked me and that there are many other questionable practices which occur in our society which perturb me much more.

I refer to such "perversions" as dumping milk and letting wheat rot while millions starve.

I would rather see two smiling people rolling around on the floor than watch a prize fight where the primary objective of the sport is to physically pummel someone with your fists until you render him unconscious. That, to me, is obscenity.

THE GLENGARRY NEWS LIMITED

A member of the Canadian Community Newspapers' Association

CNA Audit Bureau of Circulation ABC

THE GLENGARRY NEWS LIMITED

P.O. Box 10, Alexandria, Ont.—Tel. 525-2020

EUGENE A. MACDONALD, President
EMILE HURTUBISE, General Manager and Publisher
ANNA MARGARET MacDONALD, Editor
ROBERT ROTH, Assistant Editor

SUBSCRIPTION RATES: $10.00 per year; $12.00 per year in Canada, beyond the 40-mile zone; $20.00 per year U.S.A. and Foreign—Second class mail registration No. 1302

'From the old rail fence'

by Anna Margaret



I remember the year I discovered there was no Santa Claus.

That was when I first realized that there are two sets of values; the one grown-ups practise, the one grown-ups say they live by.

Like all other children of my generation, there weren't a lot of toys for Christmas. There was usually an orange, very precious because it was such a rarity. An apple, not a shrivelled-up one which had been stored down cellar after being picked off the tree in the pasture, but a big, red, firm one, all juicy and delectable. Some candies, the rock kind, sweet and sticky. There were a few nuts, all in the shell. Not all salted and ready to eat. That was a good idea too because it took most of the day to crack them and get the meat dug out so it was a kind of Christmas ritual in itself.

Then there was usually a toy of some kind. It was carefully selected and parents tried very hard to throw hints around before Christmas as to what Santa would probably consider suitable so we wouldn't be asking for more than we deserved. For weeks beforehand of course we had to be "good" or we would not get anything because Santa knew everything about us.

The year I decided I would prove Santa's capacity to know what I wanted was the time I did not say out loud what I wanted. Even yet I can remember exactly what it was. On a color page of Eaton's big catalogue was a picture of three little hankies in a little red purse. It cost 49c and was near the bottom of the left hand corner of the page. For weeks I looked at that picture and wanted that present so much I dreamed about having it. Santa would bring it for me and I would be the happiest child on earth.

Then Christmas morning came. But my little red purse didn't. And I knew.

Times were so different then. I didn't jump up and down and yell "I didn't get what I wanted and now I know there is no Santa Claus and you've been lying to me all along." That's how the children would let off steam today.

But like all children in my day, I said nothing. Just bled a little inside and felt the humiliation that comes when one learns one has been deceived

A good solid lesson in the art of "not to trust."

I still cannot see how parents can tell children that Santa Claus is a real person and that he brings toys down out of the sky.

A lie is a lie is a lie.

Santa Claus is a fairy-tale character like Snow White or Mickey Mouse or Superman. He is a person dressed up in a fancy suit to pretend.

Children understand the art of make-believe. It is a game to play. It should not be construed as something else.

I'm not saying that Santa shouldn't be part of Christmas or add life to the parties and get togethers. Grown-ups have him at their parties and enjoy the spirit, the same as we do with Bonhomme Carnival at Carnival time.

But deliver me from the deception of the build-up. Santa is what he is and nothing more.

Hanging stockings to have presents put in them is a custom that comes down through the years and like all other presents received are a surprise, carefully chosen, bought through sacrifice and given in love by people who care very much. Usually by parents but not always.

This is how a child learns about love.

I love Christmas and all the fuss and fun that goes with it. It is a tremendous opportunity to teach our children values. Real ones.

They'll Do It Every Time



Had help from many people

December 6, 1979

The editor,
The Glengarry News:

On behalf of the residents, administration and staff of Glen-Stor-Dun Lodge, I would like to take this opportunity to express our sincere appreciation to the following persons and/or organizations who have given so freely of their time and resources, helping to make this year such a busy and happy time for our residents.

Religious Services: Msgr. Eugene LaRocque, members of the Cornwall Christian Council, Salvation Army.

Birthday, St. Columban's CWL, Glen Walter CWL, Morrisburg Women's Institute; Parties, Iroquois Women's Institute, Imperial Order Daughters' of the Empire, Trinity Anglican Church, Knox United Church, St. Paul's United Church, St. John's Presbyterian Church, Martintown United Church, St. Mary's Church, B'Nai Brith Lodge No. 1188.

Entertainment, Hughie McDonell, RCAF Association, Sylvester MacDonald and the Clansmen, Paul Lamer, Brisson Bros., The Cobblers, Bob Noble's Disco, Group 14—Cornwall Brownies, The Dorney Express, Ernie Seguin and the Ontario Troubadors, John Brunet and the Country Ramblers, Maggie and his piano.

Service Clubs, Lions Club, Kinsmen and Kinette Clubs, Canadian Legion, Branch 297, Nativity Guards.

Media, The Standard Freeholder, The Glengarry News, CJSS Radio, CJOH-TV, Cornwall Cable 11.

May I add at this time our special thanks to the Glen-Stor-Dun Lodge Ladies Auxiliary for their time and efforts throughout the year and in particular for the $7,000 donated towards the redecoration of our Main Dining Room.

Once again, may I say thank you to all for showing such interest in our endeavors at the Glen-Stor-Dun Lodge and may I wish everyone a very merry Christmas and a happy and prosperous New Year.

Yours truly,
D. R. McConnell,
Administrator

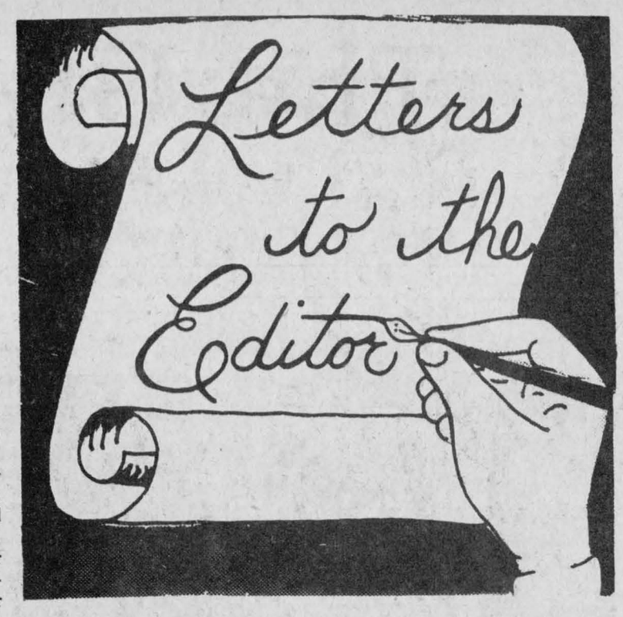

Received info

R.R. 1, Alexandria,
December 5, 1979

The editor,
The Glengarry News:

This is to express gratitude to the editor of Glengarry News, and the many friends and strangers who phoned, wrote or visited me with interesting items re Mrs. Ishakawa. The latest message arrived this week from a very alert person in her 94th year. It is apparent that Mrs. Ishakawa was widely known and greatly loved and admired.

With thanks,
Edna MacMillan

Fraser's Country Cheese Store

Say it with
Cheese
this Holiday Season

Beautiful Imported Christmas Baskets and Family Boxes of Cheese, Biscuits, Honey and Jam for gift giving purposes
Price Range—$6.00 to $15.00

Located on Hwy. 34, 2 miles south of Hawkesbury at Greenlane Road. Tel. (613) 632-6148
Open 7 Days a Week until Christmas 49-3c

Questions coverage policy

Hawkesbury, Ontario
December 11, 1979

The editor,
The Glengarry News:

I am writing to you regarding the coverage concerning my brother's arrest, trial and conviction.

I can't understand why people like you abuse the right to publicize other people's affairs without even considering the harm you can do. I'm aware of what a newspaper is for, but you should stick to births and deaths, or stuff like that, instead of humiliating families for a stupid mistake one of their teenage kids has made.

As far as we're concerned, it was definitely a case of discrimination. I agree that the news should be published, but make sure that all the facts are reported. The little man gets his name in your scandalous headlines while the influential get through without any scars. Tell me why?

Yours for fair play,
Christiane Lacombe

Was appointed

The Education Relations Commission today announced the appointment of Fernand Gibbs as a person to assist the Stormont, Dundas and Glengarry County Roman Catholic Separate School Board and its teachers in their negotiations.

Mr. Gibbs graduated from the University of Dalhousie with a Bachelor of Law Degree. He is presently practicing law in Welland and Port Colborne.

Mr. Gibbs has assisted the parties in negotiations in Nipissing and Sudbury.

Library hours will change

On popular request the Stormont, Dundas and Glengarry County Library Board has decided to change the opening hours of the Alexandria library branch.

The Wednesday afternoon hours (2:30-5) will be dropped and instead the library will be open on Saturdays from 10:30 a.m. until 5 p.m.

The change has been approved in view of the fact that Wednesday afternoon store closing affects attendance in the library, while longer Saturday hours will give better opportunity to the public.

The new hours will become effective January 2, 1980.

Glengarry connection here?

Goderich, Ont.
December 4, 1979

The editor,
The Glengarry News:

A week ago a copy of Kreighoff by that now long-time resident of Kenyon, Dr. Russell Harper arrived in my home. The seller was the always up-to-the-minute dispenser of good literature, the Glengarry Book Store on Main Street South, in Alexandria.

While my wife who is the art expert of the family was engrossed with the art work, so well reproduced by Dr. Harper's publisher, I went over the text with a fine tooth comb. I wasn't looking for errors or omissions as I am not qualified to judge Dr. Harper's work, either as to quality of prose or factual content.

What I was looking for was some confirmation, either pro or con, from Dr. Harper's research that Kreighoff's wife, a Mme. Gautier or Gauthier was of the family that produced Archbishop Gauthier and his nephew the late Fr. Charles Gauthier. I failed to find mention of a possible relationship in Dr. Harper's work so that interesting Glengarry legend is still open.

Perhaps one of our well informed genealogists is in a position to enlighten us about a possible relationship of Mrs. Kreighoff to the well known Gauthier family of Kenyon Township.

May I take this opportunity to wish the "Compliments of the Season" to the far flung readers of The Glengarry News. May the wind be always at your backs in 1980.

Sincerely,
Ewan Ross

Seeks aid to promote art gallery in area

Box 939, Cornwall, Ont. K6H 5V1
December 3, 1979

The editor,
The Glengarry News:

The number of artists working in Cornwall and the outlying areas has increased in recent years as evidenced by the popularity of recent workshops, competitions and the steady roster of local shows at the Simon Fraser Library and S.L.C. Moulinette Gallery.

A steering committee has been formed to create an association for local visual artists. Possible concerns for this new visual arts association are the establishment of an annual juried art exhibition and the realization of a permanent public art gallery for this area. A permanent art gallery could focus and stimulate the local art scene, as well as provide educational and art rental services.

The steering committee is therefore appealing to individuals, groups, businesses, etc. for input, interest and support for these aims. We hope to hold an open meeting pertaining to the above sometime in the new year, but in the meantime, anyone wishing to express interest can contact Pat Roddy at 933-7464 or myself c/o Box 939, Cornwall.

Karen Carriere,
Chairperson Visual Arts Committee

Auld Lang Syne . . .

Innes of Berwick, Ont., was quietly solemnized at the home of the bride's parents, Tuesday afternoon, December 9th.

SEVENTY YEARS AGO
Friday, December 10, 1909

Charles Anderson, manager of the Glengarry Match Factory, and Mrs. Anderson, arrived in town this week and will occupy George Cameron's residence, corner of Main and Elgin Streets.—The Alexandria Hockey Club was reorganized at a meeting in the Town Hall last Friday, and enthusiasm is running high. Officers are: hon. pres. J. A. McMillan, MP; patrons, D. R. McDonald, MPP, Dr. K. McLennan, J. O. Simpson, B. B. Keefer and A. G. F. Macdonald; president T. J. Gormley; vice-president, James Martin; secretary-treasurer, J. D. Macdonald; team manager, W. J. Dawson; committee, G. Simon, N. Gilbert and E. I. Tarlton.—The Citizens Band is getting up a number of new selections which will be rendered for the first time in public here, on their serenade tour on Christmas Day.

EIGHTY YEARS AGO

Friday, December 8, 1899

At a meeting of the representative business men of Maxville and surrounding country held last week, it was resolved to take immediate steps to send a delegation to Montreal to interview the director of one of the leading banking institutions with a view of inducing them to open a branch in Maxville.—John Robertson, baker, now sports a brand new delivery sleigh, a production of Goulet Bros. carriage shop. —In a copy of the "Yukon Sun," published in Dawson City, and to hand, we note the following item: "D. McCrimmon, Norman McCrimmon and J. K. Condie of Lancaster, Ont., have leased part of the upper half of 74, left limit, below discovery on Dominion Creek.—A movement is on foot to resurrect our Brass Band, which has lain dormant for some time. Those interested are communicating with J. H. Hyde, now of Grimsby.

NEW ARRIVAL
THIS WEEK

Ladies' Velour Pullovers
Assorted Styles

MENARD
FAIRWAY CENTRE
Alexandria, Ont. Tel. 525-2207

CROWDER MONUMENTS LTD.
Where Service Is Quality
Morrisburg, Hwy. 2 East

We are offering our services in the area. We carry a large stock of monuments on hand and all the work is done in our shop here in Morrisburg which you may see at any time.

We also have the equipment and the ability to do all types of cemetery lettering.

We are located on Highway No. 2, at the east end of town.

Phone 543-2950

Box No. 526

We take pride in our work. Our aim is to please and our prices are very competitive. 12-tf

THE UNIVERSITY AT YOUR DOORSTEP
Are you planning to attend university?
We may be the answer to your dreams.
PROGRAMS AVAILABLE

- **Bachelor in Social Sciences**

Areas of employment open to sociology graduates include: Labor relations, personnel management, social work, information media, etc.

- **Bachelor of Arts** with concentration in Psychology.
- **Bachelor of Arts** with concentration in English
- **Bachelor of Arts** with concentration in Lettres françaises
- **Bachelor of Arts** with concentration in Geography
- Courses in Business Adminstration
- Courses towards Master of Education
- Courses in Special Education

Message to Grade 12 and 13 Students and Parents
We invite you to consult us concerning your educational decisions for 1980-81

If you are interested in any of the above programs, we suggest you contact us immediately.

University of Ottawa
Cornwall Campus, Windmill Point
Cornwall, Ontario Tel. 933-6080, ext. 203

48-3c

HITACHI Luminar 20



20" Model CT-979

Now, Hitachi introduces Luminar 20—the first line of color television sets so reliable they're backed with a 20 year warranty on all solid state parts. And that's in addition to the regular Hitachi warranty!

If you're looking for a TV with a long, long life, you're looking for the new Luminar 20. By Hitachi.

16" Model CA-569



14" Model CR-339

6" Model CK-200

HITACHI

ELGIN T.V. CLINIC LTD.
15 Elgin St. W. Alexandria, Ontario Tel. 525-1204

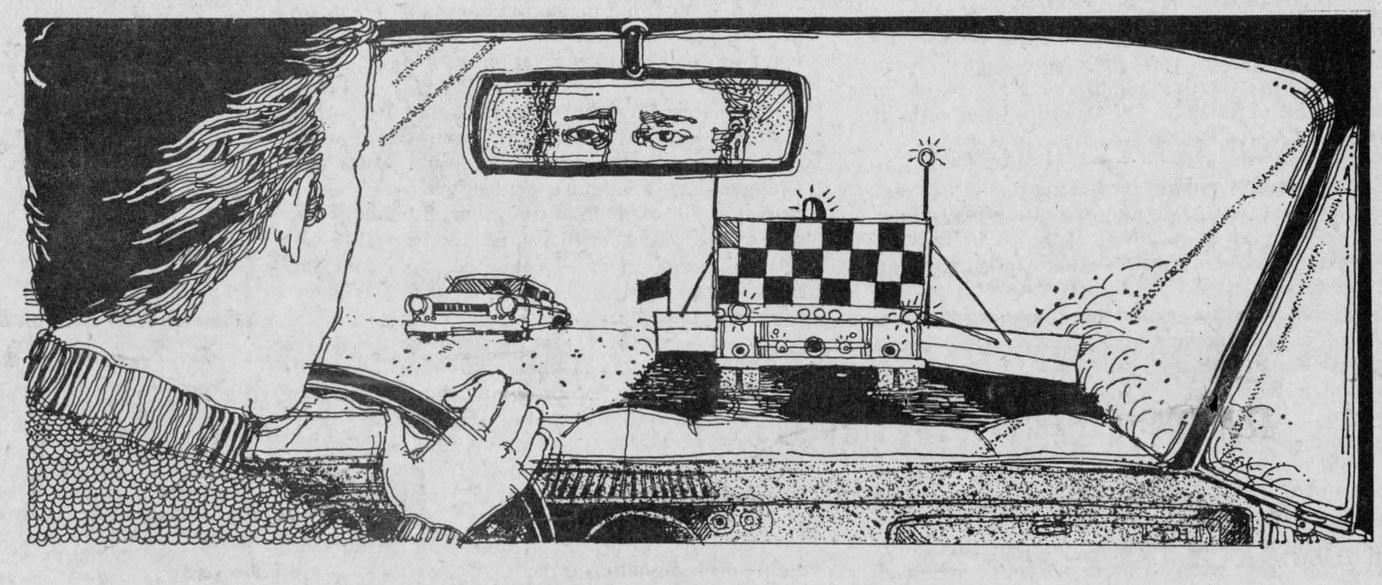

Ontario highways... we keep them open. You keep them safe.

Clearing snow from our highways can be a 24-hour, seven-days-a-week job for the men who drive the province's snow plows.

They work in the worst kind of driving conditions so people and products can keep moving across the province, even in the worst winter weather.

As soon as you see the snow plow's blue light, slow down. Be patient—don't try to pass; that's dangerous for you and them.

Help them do their job.

Then do your part: be extra alert, adjust your speed and driving tactics to suit weather and road conditions.

Get the free booklet "Defensive Driving Tips"—expert advice on winter driving, freeway and day/night driving.

Write: Public & Safety
Information Branch
Ministry of Transportation
and Communications
1201 Wilson Ave.
Downsview, Ont. M3M 1J8

James Snow,
Minister of Transportation
and Communications
William Davis, Premier
Ontario

Carnation employees awarded service pins

Service pins were handed out to several employees of Carnation Instant Products on Saturday night by Superintendent Ken Brown.

The occasion was the annual Christmas party sponsored by the employees.

Receiving pins for different periods of service were:

Twenty years: Claude Seguin, Robert Sabourin, Wally MacDonald, Romeo Lauzon, Gilbert Depratto, Roger Martin, Bruno Depratto, Mervyn MacDonald, Robert Vincent, Gerald Martin, Fern Latreille, Oscar Beaucaire, Henry Dumouchel and Norman Carriere.

Fifteen years: Richard Bellefeuille.

Ten years: Linda MacKinnon, Bruce Austin, Emmett McCormick, Duncan McCormick, Robert McCormick, Robert Charbonneau, Jean Guy Carriere, Alex Willard, Roddy O'Connor, Moe Lapierre, Romeo Piche, Robert McCormick, Raymond Gagnon, Raymond Brunet, Bruce Picher, John Vincent, Laurier Jette, Aurele Girard, Francis Willard, Robert MacKay, Bernie Lauzon, Bert O'Connor, Allen MacKay, Pierre Levert, Gilbert Pilon, Yvon Leblanc and Leandre Seguin.

School closings big issue for 1980

The closing of classrooms and entire schools will be one of the most sensitive issues trustees will have to tackle next year, Director of Education Charlemagne Lamarche told members of SD&G Separate School Board last week.

Speaking at the first meeting of the new term, the director said the board would not be "swimming" in money in 1980 and will have to move carefully and slowly in dealing with such issues.

Mr. Lamarche also distributed some phamphlets for the board's consideration.

One suggests that boards drop the use of standing committees and appoint ad hoc committees to deal with special issues. Such committees would have a specific period in which to report back to the board.

The board now uses the standing committee system.

Committees have always met in camera but many trustees have indicated a willingness to consider more openness.

Mr. Lamarche also urged trustees to examine their roles as policy makers since this is their chief function.



FOLLOWING THE FARM SCENE—Delegates to the Ontario Federation of Agriculture Convention held in Toronto recently were from left, Raymond Leduc, Kenyon Township and Gerard Massie and Herve Wathier of Lochiel.

News from Laggan

Mrs. Rebecca MacCammon, Toronto, spent last weekend with Mr. and Mrs. Lloyd MacLeod and on Sunday visited with Mr. and Mrs. A. Hobbs, Carleton Place and Mr. and Mrs. Ken Roeske and sons, Ottawa.

Under the convenership of Mrs. D. E. MacMaster and Mrs. D. J. MacMaster, a successful euchre party was held at the school December 8 when cards were played at 19 tables.

Winners were: ladies, Mrs. Hollis Rutherford and Carrie Reasbeck; gents, D. John MacMaster and Clifford Hewston. Door prize, Leonard Dupuis.

Next euchre December 20 at 8:15 p.m.

Alexander News

by Ann McPherson and Brian McCormick

On Thursday, December 20 we are having a Christmas concert. Parents and friends are invited to come and see their children perform. We hope to have a good turnout since the children are working hard for it.

On Friday, December 14, Mr. Rines' class will be going to Iona to present their play "No Room in the Inn."

On Tuesday, December 4, our Grade 8 girls went to participate in a few volleyball games at Ecole Rouleau. Alexander had the favor of four games.

The next few weeks will be busy ones as we intend to visit Villa Fatima with our Christmas program and will be involved in volleyball tournaments at Ecole Rouleau and Bishop MacDonell School in Cornwall.

Greenfield

by Mary Couture
527-2421

Mrs. Betty Cope and son of Winnipeg are spending some holidays with her parents, Mr. and Mrs. Donald Raymond.

The movie of Padre Pio "Fifty Years of Thorns and Roses" was seen in the hall on Sunday night and was enjoyed by all who came to see it.

Just a reminder that Christmas mass in St. Catherine's on December 24 will be held at 11 p.m.

EUCHRE

Euchre was played at 11 tables on Monday, December 3 in Greenfield Hall with Mrs. A. St. Denis and Mrs. W. Akkerman in charge. The following were the lucky winners: ladies, Gisele Bellefeuille, Mrs. N. Poirier and Mrs. M. McLeod. Gents, Neil McLean, Homer McLeod and Gerald Cadieux. Door prize, Mrs. Mary Van Loon.

Next euchre will be Monday, December 17 at 8:30 p.m.

SHOWER

A baby shower was held on Sunday, December 9 in Greenfield Hall for Lorraine Rochon. She was escorted in by her mother, Pauline Lavigne and mother-in-law, Mrs. Rochon. An address was read by her sister Helen. Lorraine received many nice gifts and thanked everyone. After, games of bingo were played and lunch served.

RICHELIEU INTERNATIONAL
PAIX ET FRATERNITÉ

Candidates for Carnival Queen
Carnaval Richelieu D'Alexandria

Girls who wish to be candidates for carnival queen must submit their applications no later than December 19, 1979.

Several prizes to be won and challenging experience for those applying for the title of Carnival Queen. Maximum age 21 at date of registration.

Please submit name to:

J.L. Caron
(613) 525-1697 50-1c

Gaudias Dumont
Carpentry
All Types of Renovations
Painting—Drywall—Stucco
Call After 4 p.m.
Tel. 525-2636 50-1p

Scotch Pine
Christmas Trees
FOR SALE *All Sizes*
One Price $5.00
Glentassie
Tree Farm
1st Kenyon Road 50-1p
(2 1/2 mi. west of Hwy. 34) Tel. 525-2092

Atlantic Hotel
The Station
Alexandria
Wednesday to Saturday
December 12 to December 15
The Dorney Duo

Monday to Saturday
December 17 to December 22
The Avocados

COMRIE, BLAKELY & CRAIG
Chartered Accountants
Alexandria, Ontario
45 Main St. Tel. 525-3353
Other offices in Cornwall and Morrisburg 44-tf

LEVERT'S TAXI
24-HOUR SERVICE
Fast, Efficient Service
With our Courteous, Qualified Drivers
LOCAL AND LONG DISTANCE CALLS
Weekly rates for factory workers can be arranged
In town rates remains at $1.00 each
525-2696 or 525-2662 44-46-tf

Christmas in
Neilsen's Greenhouse
Poinsettias — Cyclamen
Rieger Begonias — Christmas Cactus
Azaleas — And of course . . .
Green Plants
Neilsen's Greenhouse
Glen Robertson Road
Free Delivery in Alexandria, Green Valley, Glen Robertson
Tel. 525-3209 50-2c

OUR SALE CONTINUES
Buy a Suit (size 38 to 58)
or a Sport Ensemble
from
99.50 to 150.00
and receive socks, belt, shirt and tie
FREE
L'Ecuyer Enr.
SUITS
Men's and Women's Clothing
678-3333
HIGHWAY 34 VANKLEEK HILL 18-tf

MacGillivary's Outfitters
315 Clark Ave., Cornwall
Tel: 933-4867
BAGPIPES
HIGHLAND
SUPPLIES
TARTAN
by the yard
Anything Scottish—
We have it

Windmill Point
Cornwall, Ontario
K6H 4Z1
(613) 933-6080 Cornwall Campus

Interested In A Business OR Trade Program?

We can help to achieve the required SKILLS.
Inquire NOW. We still have a few vacancies in the following programs.

PROGRAMS		
Industrial Maintenance Mech.	January 7, 1980	48 weeks
Visiting Homemakers Certified	January 7, 1980	12 weeks
Welding Fitter	January 7, 1980	40 weeks
Residential Siding Installer	January 14, 1980	8 weeks
Dining Room Service	January 21, 1980	10 weeks
Bilingual Stenographer	February 4, 1980	52 weeks
Business & Commerce (include Accounting Clerk & Comm. Refresher)	Continuous intake	Varies
DO YOU NEED A PREP PROGRAM?		
English Second Language	December 3, 1979	24 weeks
Academic Upgrading Level 1	January 7, 1980	Varies
Academic Upgrading Level 2, 3 & 4	Continuous intake	Varies
Introduction to Non-Traditional Occupations	January 14, 1980	8 weeks

DON'T put it off until tomorrow. Call NOW for further information.
St. Lawrence College - 933-6080 and ask for Mrs. Noella St. Pierre.
N.B. FINANCIAL ASSISTANCE

The Ontario Student Award Program (OSAP) is now available for these programs. Inquire about it, you may qualify.

ST. LAWRENCE COLLEGE SAINT-LAURENT

THE MOST COMPLETE
PARTS DEPARTMENT
We're experts in Genuine GM Parts
We also stock a large selection of authentic parts, such as drop in motors, transmissions and most of the parts you might need for your GM
GM Roy's 42-tf
GARAGE (GREEN VALLEY) LTD.
Green Valley, Ontario Tel. 525-2300

LEMIEUX GROCETERIA
400 Main St. North, Alexandria
FREE DELIVERY
Specials for the Weekend of December 12, 13, 14, 15

PEPSI-COLA	26 oz. bottle, plus deposit	.39
PEPSI-COLA, case of 24 cans		$4.99
HEINZ Tomato Juice	19 fl. oz.	.39
CLARK Beans	14 fl. oz.	.39
JOLLY MILLER Orange Crystals	pkg. of 3	.69
ROYAL Jelly Powder	3 oz. pkg.	4/.99
HEINZ Mustard	16 oz. jar	.39
SUNLIGHT Laundry Soap	2.4 kg.	$2.99
2001 Bleach	128 fl. oz.	.99
FLORIDA No. 1 Tomatoes, size 6x7	lb.	.49
CALIFORNIA Lettuce		.59
GROUND PORK, fresh, lean	lb.	$1.29
LOIN PORK CHOPS, rib end or centre cut.	lb.	$1.29
PORK SHOULDER ROAST	lb.	.99
GRADE A Turkeys, 20 lbs. and up		.99

We are Open 7 Days a Week
Monday to Friday 8:30 a.m. to 9 p.m.
Saturday and Sunday 8:30 a.m. to 8 p.m.

CLASSIFIED ADS

• SWAP • HIRE • BUY • SELL • RENT •

Coming Events

CLUB '65 of Glen Robertson Christmas party on December 14, 1979, at the Recreation Centre. 50-1p

GENERAL meeting for the Glengarry Association for the Mentally Retarded on Friday, Dec. 21 at the ARC Industries Workshop in Alexandria at 8 p.m. Everyone welcome. 50-2c

EUCHRE in Glen Sandfield Hall, Thursday, December 13 at 8:30 p.m. Lunch and prizes. 49-2p

IF you can't stop drinking when you want to, visit Alcoholics Anonymous Friday nights at 8:30 p.m., Church on the Hill, Kincardine St., Alexandria. Write for confidential information to Box 383, Alexandria, K0C 1A0, or call 938-1984. 19-tf

GLENGARRY SPORTS PALACE

Bingo Every Thursday 8 p.m.

We are open for bookings for all occasions
Call 525-3600

WED., DECEMBER 26
Jr. B Glens Christmas Party and Hockey Game. Rubies Orchestra. Game at 7:30 p.m. Admission $3 in advance.

SAT., DECEMBER 29
ADMHA Pre New Year's Party with the Brigadoons, 9 p.m.-1 a.m. Admission, advance $2, at door $2.50.

MON., DECEMBER 31
Glengarry Sports Palace New Year's Eve Party. Music by Rawkandy, hot and cold buffet, 9 p.m.-1 a.m., party favors. Admission by advance sale only, $8 per person. Tickets available at Glengarry Sports Palace and St. Denis Newsstand.

Bonnie Glen

For Reservations
Tel: 525-3078 or 525-2646

SUNDAY, DECEMBER 16
Glengarry Antique Arms Fair from 9:30 a.m. to 4:30 p.m. Antique guns, swords, military items bought, sold, traded or appraised. Admission $1.50, children under 12, free. Lunch available. Everybody welcome.

SATURDAY, DECEMBER 22
Christmas Dance sponsored by Dunvegan Soccer Club. Clansmen orchestra. Admission, advance $2.50, door $3. Lunch.

NEW YEAR'S EVE PARTY
with European Country Flare (Scottish, German, Dutch and French). Dance and waltz to the music of the Nowickyj. Novelties, hats, etc. Delicious hot and cold smorgasbord. All this for only $11 each. Reserve now, limited amount of tickets.

BOOKINGS FOR 1980

ANYONE HAVING A BOOKING ON MAY 24, 1980, WILL YOU PLEASE CONTACT US.

Green Valley Pavilion

525-1079

MONDAY, DECEMBER 31
BLUE ROOM
Why not welcome 1980 at the Pavilion this year? Keep New Year's Eve in mind. Music by Eastwings Orchestra.
Party favors, delicious buffet. Admission $6 per person.

FRIDAY, DECEMBER 14
CENTENNIAL ROOM
Private Christmas Party.

SATURDAY, DECEMBER 15
BLUE ROOM
GTL Christmas Party. Private.

CENTENNIAL ROOM
Roy's Christmas Party. Private.

FRIDAY, DECEMBER 21
Private Christmas party.

SATURDAY, DECEMBER 22
Private family reunion.

MONDAY, DECEMBER 31
CENTENNIAL ROOM
Private family reunion.

Reserve now for your 1980 wedding reception, mixed party, wedding anniversary. Special low rates for after funeral meals.

Coming Events

IF you are addicted to food, join Over-Eaters Anonymous. Meeting at St. Finnan's, Wednesdays at 8 p.m. No fees. 50-1p

EAST Hawkesbury United Church will hold its annual Christmas concert and community carol sing at Ste. Anne de Prescott School on Friday, Dec. 21 at 8 p.m. 49-3p

Pre-New Year's
DANCE
Sunday, December 30
at
Bob's Commercial Hotel
Dalhousie
from 8:30 p.m. to 12:30 a.m.
Country Comfort Orchestra
Advance $2.00 At Door $2.00
50-2c

Births

McINTYRE—Lee and Mary (McGillis) are happy to announce the arrival of their first child Kimberly Ann, born on Sunday, December 2, 1979, weight 7 lbs, 8 ozs. First grandchild for Mrs. Mary McGillis and Mr. and Mrs. Hugh McIntyre.

McDONALD—Keith and Linda (nee Bridge) are happy to announce the birth of their son, Kevin Scott, weighing 6 lbs. 15½ ozs., on Wednesday, November 21, 1979, at the Smith Hospital, Hawkesbury, Ontario.

YAGUCHI—Larry and Karen (nee McDougall) of Green Valley are pleased to announce the arrival of Jason Lawrence Akio on Monday, November 5, 1979. He is the first grandchild for Roderick McDougall of Greenfield and for Mr. and Mrs. Shigeru Yaguchi of Hamilton, Ont.

PATTINGALE—To Mr. and Mrs. R. James Pattingale (nee Sandra McIntee) a son, Howard Bernard Alexander, on Wednesday, December 5, 1979, at St. Joseph's Hospital, London, Ont. 10 lbs. 3 ozs.

KENNEDY—Gerard and Judy (Wood) are pleased to announce the birth of their daughter Katherine Ann, 8 lbs. 1 oz., Friday, November 16, 1979, at Glengarry Memorial Hospital. A sister for Kim.

RABY—Jean Marc and Evelyn (nee MacMillan) praise God for the birth of their son, Jonathon David Andre, at St. Catharines General Hospital, on Wednesday, November 14, 1979, weighing 7 lbs. 7 ozs. Proud grandparents are Mr. and Mrs. Grant MacMillan, Alexandria, and Mr. and Mrs. Alphonse Raby.

VAILLANCOURT—Mr. and Mrs. Michel Vaillancourt (nee Suzanne Quesnel) at Glengarry Memorial Hospital, on Saturday, December 1, 1979, a son, Martin, a grandson for Mr. and Mrs. Rene Vaillancourt and Mr. and Mrs. Wilfred Quesnel.

Deaths

STOCKER, Thomas William (Bud)—On Thursday, December 6, 1979, at Belleville General Hospital, beloved husband of Rhoda (MacLennan) and father of Maureen and Joan, at home. Also survived by his father, one sister and four brothers. Bud was the son-in-law of Mrs. J. K. MacLennan, Dalkeith, and brother-in-law of Kenneth MacLennan. Service was held Saturday in the Chapel of O'Brien-Steele Funeral Home with burial in Elmwood Cemetery, Corbyville. Canon R. B. D. Wright officiated. 50-1p

VERSTEGE, Dorothy—Accidently on Tuesday, December 4, 1979, age 44 years, the former Dorothy Sharples of Williamstown, Ont., beloved wife of Hendrick Verstege, daughter of Mrs. Carey Robinson of Cambridge, Ont. Dear mother of Daniel John and Paul Hendrick, both at home. Foster mother of Paul Derby, Wayne Jodoin, Tim Proctor and David Betts. Predeceased by one son John Hendrick. Survived by one brother Capt. Harold Sharples of Winnipeg, Manitoba. The funeral was held from the Cornwall Pentecostal Church on Friday, December 7 at 3:30 p.m., followed by interment in Cambridge Hespler Cemetery, Cambridge, Ont. The funeral arrangements were under the direction of McArthur Bros. and MacNeil Ltd. Funeral Homes, 428 Second St. East, Cornwall, Ont. 50-1p

Lost—Found

LOST—black male Labrador, cut under right eye, chain collar with vaccination tag, Dalkeith area. Reward. Tel. 874-2188. 50-1p

Cards of thanks

DEPRATTO—Many thanks to the nurses and staff for their excellent care while I was a patient in Glengarry Memorial Hospital. Special thanks to Drs. Nadeau, Roman and Cheung and to all who visited me and sent flowers and gifts. Thanks again.
—Mrs. Anita Depratto. 50-1p

PAQUETTE—Sincere thanks to friends and relatives for visits, cards, gifts and flowers while I was a patient at Hotel Dieu Hospital. Special thanks to Dr. MacLean and Dr. Cheung and staff on the 3rd floor.
—Emile Paquette. 50-1p

MacLEOD—I would like to thank all those who visited, sent cards, flowers, food, telephone calls and transportation at the time of my operation. It was all greatly appreciated. A very Merry Christmas to you all.
—Ann MacLeod. 50-1p

SINCERE thanks to the area residents and businesses who generously supported our annual Turkey Bingo.
—Apple Hill Recreation Association. 50-1p

MacLEOD—I wish to thank my many friends for the party and gift which was given in my honor at the Cosy Inn prior to my leaving town. It will always be remembered by me.
—Duncan J. MacLeod. 50-1p

GAREAU—We would like to express our sincere thanks to neighbors, relatives and friends for their many acts of kindness to Denise during the last months of her illness. Special thanks to Father Gary Ostler, Soeur Jeannine Bissonnette and Dr. Nadeau. Thanks also to all for spiritual and floral offerings, visits to the funeral home and attendance at the funeral.
—The Gareau and Campeau families. 50-1p

LAVIGNE—I would like to thank all my friends and relatives for their cards, visits, and gifts while I was a patient at Hotel Dieu Hospital; also special thanks to Dr. Achar, Dr. Roman, nurses and staff of second floor. I also would like to thank everyone for their kindness shown in transportation into Cornwall for my wife Beverley, also the babysitters and helpers on the truck.
—Romuald Lavigne. 50-1p

In Memoriam

CADIEUX—In loving memory of a dear husband John Cadieux of Greenfield, who passed away December 10, 1977.
—Always remembered by wife Marion. 50-1p

Personal

MERRY Christmas and Happy New Year to all. We are not sending cards this year, we are giving a donation to the Cancer Society.
—Donald S. and Bessie Fraser. 50-1p

REGARDING the French Canadian gentleman who had an ad two weeks ago—I wish the lady who wrote me to give me her new phone number so I may call her. Signed Eddie. Apply to Box E, Glengarry News. 50-2p

NOVENA—O Holy Saint Jude, Apostle and Martyr, great in virtue and rich in miracles, near kinsman of Jesus Christ, the faithful intercessor of all who invoke your special patronage in time of need, to you I have recourse from the depth of my heart and humbly beg you, to whom God has given such great power, to come to my assistance. Help me in my present and urgent petition. In return I propose to make your name known and cause your name to be invoked. Three Our Fathers, three Hail Marys, three Glorias. St. Jude pray for us and all who invoke your aid. Publication must be promised. This Novena has never been known to fail.
—E.M.L. 50-1p

For sale

MEN'S 195 Alpine skis and poles, also size 10 boots; women's 175 Alpine skis and poles, also size 8 boots, $100 for both pairs. Tel. 347-2128. 49-2p

FISHER STOVES
Heat up to 2,000 sq. ft. and save up to 80 per cent of your fuel bill. Five models available. We also have Carmor Stoves in four models and fireplace inserts.
SNETSINGER'S PRO HARDWARE
137 Pitt Street Mall
Tel. 932-3662
38-tf

For sale

BLACK Persian lamb coat with mink collar, size 18, $250. Tel. 874-2424. 50-1p

STEREO AM/FM with 8-track, $125; CB Hy-gain 2 with antenna, $110; Sno Jet 72, Hirth motor, $200. Tel. 874-2037 after 6 p.m. 50-1p

UPRIGHT piano, Lindsay, A-1 condition all over, inside and outside. Tel. 1-514-269-2987. 50-2p

POOL table, 4'x8', in good condition, snooker and Boston balls. Tel. 525-2256. 50-2p

WRINGER washing machine, chrome and wooden table, 48" and 54" beds, dressers, vanity dresser, sideboard, desks, rocking chair, odd wooden chairs, wash bowl with pitcher, dry elm stove wood, split and delivered, 6-ft. swivel snowblade. Tel. 525-3956. 50-2p

WASHER and dryer, apartment size, stacking model. Tel. 525-3732. 50-2p

PORTABLE Singer sewing machine. Tel. 525-3898. 50-1p

1979 Ski-Doo Blizzard, 7500, 75 h.p., liquid-cooled, low mileage. Tel. 347-2357. 50-1p

2 handmade quilts, large size. Tel. 525-2503. 50-1p

SOFA, chair, red velvet, used only one year, paid $900, asking $400; electric stove, Frigidaire make, very good condition, $50. Tel. 525-3759. 50-2p

VINYL type used tarpaulin. Contact Glengarry Transport Ltd., Tel. 525-3987. 50-1p

GIRLS' white skates, size 14, excellent condition. Tel. 874-2792. Inexpensive. 50-1p

WOOD splitter, trailer type with 7 h.p. motor. Tel. 347-2753. 50-2p

HOOVER washer spin dryer and electric clothes dryer, $125; 2 new Shell belted snow tires E78-14, $40. Tel. 527-2091. 50-1p

ELECTROLUX—Want to make a gift for Christmas? Buy a new Electrolux vacuum cleaner, only $25 down, payments start in February. Tel. 525-2781, T. Desjardins. 49-3p

OFFICE desks and chairs, tables, waste baskets, typewriter tables. Tel. 525-1323. 33-tf

5 kitchen windows 51½"x33", one 33½"x27" bathroom window, 1 picture window 100"x69". Tel. 347-2530. 45-tf

LEATHER coat, new, size 44, zip-out lining of acrylic pile, 34" long, black, $100. Tel. 874-2068. 50-2p

SNOW tires, not used, two A78-13 (600-13) $32. Tel. 527-2217 after 6 p.m. 49-2p

SUPER plywood special, new 4'x8', 3/8" at $7.95; ½" at $11.50; 5/8" tongue and groove at $12.95; ¾" at $14.95, Black Joe (ten-test) $3.50. Tel. (613) 764-2876. 49-tf

COMPTOIR Populaire. Now have stock of new and used clothing at ridiculous prices. Also curtains, drapes, carpets, jeans, etc., 100 St. James St. East, Tel. 525-3445. 35-16p

FALL SPECIALS
ON
CARPETS
FLOOR VINYLS
WALL COVERINGS
New Shipment Just Arrived
DISCOUNT Carpet Sales
421 Fourth St. W.
Cornwall, Ontario
Tel. 938-0735
Holiday Shopping Hours
Monday—Wednesday 9—6
Thursday and Friday 9—9
Saturday 9—5
45-tf

Safe and Efficient Airtight
WOOD STOVES
- The best choice of makes and models
- Free-Flow, Hunter, Lakewood, Valley, Better'n Ben, Timberline
- Also: Chimneys, Stove Pipes and Accessories
- Complete after purchase services available

For directions, telephone
St. Andrews W. 933-5249
Dalkeith 874-2293
NRG Energy Designs & Products Inc.
45-tf

Motor Vehicles

YAMAHA 1976 skidoo, 20 h.p., good condition. Tel. 525-2430 between 12 and 1 p.m. or after 5 p.m. 50-1p

Motor Vehicles

1970 Grand Prix, 350 cu. in. engine, excellent condition, new paint job, 4 Cragar chrome wheels, lettered tires, size 13". Tel. 525-3191. 50-1p

CADILLAC, 1965; 1970 Chrysler Newport; Dodge 1967; all in running condition, good tires and snow grips. Tel. 527-2671. 50-2p

1978 Ford Explorer, ½-ton, PS, AM-FM radio, 24,000 km. Tel. 347-3067. 50-1p

5 h.p. electric snowblower for sale, $300; 1972 Firenza for sale, good working condition, as is, $200. Tel. 525-1812. 50-2c

CHRYSLER Newport Custom 1975, white, like new, 50,000 miles, in good condition. Price to be discussed. Tel. 347-2709. 50-2p

1976 Alouette snowmobile, 440 LC, low mileage. Tel. 525-1306. 50-2p

1977 GMC truck, red, 23,000 miles, V-8, motor 305, automatic. Excellent condition. Tel. 632-9802. 49-4p

1975 Buick LeSabre, 34,000 mi., excellent condition, $3,500, with safety check. Tel. 347-2924. 49-2p

1977 Rupp snowmobile, nitro 440 liquid cool. Tel. 525-2024. 47-4p

YAMAHA snowmobiles sales and service, can be seen at Mac's Marina showroom, Lancaster. See us about low prices. Open 7 days a week till Christmas, open Wed., Thurs., Fri., until 8 p.m. Tel. 347-2788. 48-4c

SNOWBLOWERS, sale, all inventory must go, prices slashed, Mac's Marina, Lancaster. 48-4c

1979 GM pick-up truck with vinyl top, safety check, less than 5,000 miles. Tel. 525-1754. 49-2p

1975 Ford LTD station wagon, well equipped, including air conditioning. Excellent condition. Low mileage, $3,500. Firm. Call Sam Sultan 525-2525. 47-tf

1972 Chev motor home, 20', A-1 condition with 30,000 miles, $6,000, Tel. 347-2778 after 4:30 p.m. 50-1p

Chevrolet Pickup
1976 1/2 ton, 6 cyl.
Automatic, PS, PB
AM-FM radio
Trailer hitch with electric brakes
25,000 miles
Evenings, call
874-2197
49-4c

Farm Produce

FIREWOOD for sale. Tel. 347-3365. 50-3p

WANTED—10,000 litres (Market Sharing Quota). Tel. 525-3130. 50-2p

CHRISTMAS trees for sale—spruce, balsam and pine, Pierre Brunet, Tel. 525-2806. 50-2p

25 March ewe lambs, Suffolk, white face cross, exposed to ram. Tel. 347-3489. 49-2p

STOVE wood (hard wood). Tel. 874-2283. 48-4p

GOOD quality hay for sale. Tel. 527-5776. 50-2p

BARLEY, good quality Laurier. Tel. 525-1763. 50-1p

GROUND barley, oats and cob corn. Al Malcomson, Tel. 525-2721. 45-6p

CHRISTMAS trees for sale—Scotch Pine. All sizes, one price $5, at Glentassie Tree Farm, 1st Kenyon Road, 2½ miles west of Hwy. 34. Tel. 525-2092. 47-4p

WHITE PINE LUMBER

ROUGH:
For farm and general building, repairs, etc.

DRESSED:
Pine boards for shelving, cupboards, flooring, knotty pine wall panelling in moulded, V-joint and beaded patterns. Casing and baseboard in old style pattern.

TEL. 525-3040
37-tf

Livestock

WANTED to buy—first or second calf heifers, just fresh. Tel. 527-5419. 50-2p

GALLOWAYS, young registered beef bulls for your cross breeding program. Tel. 525-1071. 50-2p

HOLSTEIN bull, 1 year old, out of Senator and VG President dam with BCA 167-210. Tel. 347-3489. 49-2p

WE deal in horses. Emerson Allen, Tel. 678-3736. 47-12p

MARE, 12 years, French Canadian pulls, also excellent English pleasure mare, good jumper, sound, good disposition. Tel. 874-2439. 49-4p

MEAT type chickens, 6 to 9 lbs. dressed, 99c per lb.; also custom killing of poultry. Tel. 347-2775. 49-2p

TO HEIFER [illegible] and Angus, born in March and April. Tel. 1-514-458-4655. 48-3p

Livestock

TURKEYS, live or dressed; Xmas trees for sale, spruce and Scotch pine. Tel. 525-1439. 49-4p

2 grade Holstein bulls, 9 and 10 months. old. Tel. 525-1314. 49-3p

STARTED meat type chickens, of progressive age. Tel. 347-2530. 28-tf

ATTENTION farmers: Professional sharpening for all kinds of clipper blades, guaranteed. Mr. Verkuylen, Pine St., Lancaster, Ont. Tel. 347-2652. 36-19p

LAYING white Leghorn hens, in full production. Tel. 347-2530. 28-tf

SWINE

WEANED piglets ready for growing. Tel. 347-2530. 21-tf

PUREBRED Landrace and Crossbred York X Landrace gilts, 5 to 6 months old. Price from $150 up. Denis Bourdeau, North Lancaster, Tel. 347-3866. 42-tf

2 boars of purebred background, ready for breeding. Tel. 347-2530. 33-tf

PUREBRED Landrace and purebred Yorkshire boars for sale. ROP tested, 5-6 months old. Denis Bourdeau, Bainsville, Ont. Tel. 347-2288. 18-tf

GOOD selection of purebred, carefully selected Yorkshire, Hampshire and Duroc boars for sale. Guaranteed breeders. Tel. 524-2848. 49-2p



Yorkshire Hybrid
Duroc Jersey

BOARS
$195.00 and up
- R.O.P tested
- Gov't. health inspected
- Top Can. and imported blood lines
- Vaccinated
- Guaranteed to breed

ROBERT IRWIN
R.R. 2, Vankleek Hill
Ontario KOB 1RO
613-678-2232 31-tf

Pets

BICHON Frise, Maltese, Spaniel, Lhasa-Apso, Chihuahua, Yorkshire Terrier, Shetland Sheepdog, Pug, Samoyed. Others on request. Open every day by appointment, Prieur Kennels, Tel. 347-3420. Chargex, Master Charge. 42-tf

For sale

Bedding Specials
You deserve a good night's rest
We have one of the largest displays of
QUALITY BEDDING
in the three United Counties
All sizes available at country prices
Sofa beds and matching chairs also on display
For Immediate Delivery, Call
MONTCALM Furniture and Appliances
Moose Creek Tel: 538-2251
Open evenings until 9 p.m. except Saturday
42-44-tf

Real Estate

NOTICE

Classified Adv. Rates

All forms of classified advertising—Deaths, For Sale, Cards of Thanks, In Memoriams, Coming Events, etc., are on a CASH BASIS ONLY and are charged at a minimum rate of $2.00 for 20 words or less and .08 for each additional word. Repeat unchanged insertions .50 less. Example: 23 words, $2.24, repeat insertions $1.74 each.

Classified display, $2.25 per column inch, minimum of 2 inches.

Classified ads will be accepted until 12 noon, Tuesday.

All Classified Ads
CASH BASIS ONLY
NO TELEPHONE ORDERS PLEASE

Pets

PUREBRED Pomeranians for sale; boarding (small breeds); stud service (Champion). Richeu Kennels, RR#1, Purcell Road, Cornwall, Ontario. Tel. 931-1215. 17-tf

Pets

PUREBRED Labrador pups, CKC registered, 10 weeks old, 1 male, 2 females. For further information call Jaco Kennels Reg'd., 931-2241. 49-2p

Real Estate

Ronald L. Menard Ltd.
Green Valley, Ontario
Business—Tel. 525-2489
J. Trottier—Tel. 525-2010

We have assumable mortgages at rates as low as 10 1/2%.
We can also arrange reasonable financing.

Alexandria
—Near Island Park, large building lot
—Building lot, 65' frontage X 90' depth, Boundary St. W.
—3-bedroom, 2-storey home, Lochiel St. W.

Green Valley
—MacKinnon subdivision, building lots with mature trees.
—Residential building lot on Park Crescent.
—3-bedroom, 2-storey house on large lot.

Township of Charlottenburgh
—On County Rd. 25, 50 acre mini-farm, with pond, no buildings.
—Newly built 2-bedroom cedar home on lot 150x150.
—Well located parcels of land, 1/2 mile west on Hwy. 34, very desirable homes built in this area. 4.4 acre lot and 2.2 acre lot.
—Village of Glen Roy, building lot with some mature trees, has dug well.
—On west side of County Rd. 27, approx. 20 acres of treed land with 1,700' frontage.
—Newly built, maintenance free 2-bedroom house on 13 acres. 12% first mortgage. 4 miles from Alexandria.
—6.03 acres, frontage of 248' on paved road, 3/4 miles west of Green Valley.

Township of Kenyon
—70 acres of land, no buildings.
—Partly treed, 30 acres, excellent hilltop building site. Telephone and electricity available.
—35 acres of rolling land, part Lot 9, Con. 2.

Township of Lochiel
—1 mile from Hwy. 417 interchange at Hwy. 34, 35 acres of land, no buildings.
—1/2 mile from Hwy. 417, 8 acres, no buildings.

Township of Lancaster
—100 acre farm with old house and barn, has dug well. 1 1/2 miles frontage.
—50 acres wooded land, 3 acres frontage.

Town of Vankleek Hill
—Single dwelling and semi-detached lots.
—Newly built, semi-detached 4-bedroom. 2 bathrooms, fully carpeted. Small down payment. Mortgaging available.

Township of West Hawkesbury
—South half of Lot 18, Con. 5, 100 acres, no buildings.

VANDER HAEGHE

R. VANDER HAEGHE
REAL ESTATE & MORTGAGE BROKER
145 Main St. South, Alexandria
613-525-1642

ALEXANDRIA
5-ROOM BRICK BUNGALOW with carport, paved driveway, finished basement, and extra large lot, $48,900 M.L.S.

2-STOREY double tenement on double lot, $28,000.

ALEXANDRIA AREA
4-ROOM BUNGALOW with attached garage, shed and very attractive .40 hectare (1 acre) lot $31,000.

5-ROOM BRICK BUNGALOW with attached garage, $49,500. M.L.S.

BODY SHOP, 12x14.5 metres (40x48 ft.) with 3 bedroom home, $68,000 M.L.S.

40 HECTARES (100 acres) with brick bungalow, barn and numerous sheds. $81,500.

ALMOST TOUCHING Alexandria, 18 hectares (45 acres) with frontage on Delisle River, plus 2-storey, 5-room home and barn, $79,500.

ALEXANDRIA AREA
43 HECTARES (108 acres) mostly bush, fronting on paved road, $26,500.

RECENTLY BUILT double tenement with .40 hectare (1 acre), only $52,500.

GREEN VALLEY AREA
6-ROOM BRICK bungalow with large attached garage, fireplace, full basement and in-ground swimming pool. $60,500. M.L.S.

GLEN NORMAN AREA
40 HECTARES (100 acres) with repairable home and large implement shed. $39,500.

GREENFIELD AREA
SOUND 2-STOREY 6-room home, $13,000.

OFFICE HOURS: Open Sundays and evenings by appointment and weekdays 9:30 a.m. to 5 p.m.

Farm Machinery

MASSEY Ferguson T35 with 2-furrow plow. Tel. 874-2687 after 6 p.m. 50-2p

WANTED to buy—grinder-mixer 100 bushels capacity, in good condition. Tel. 527-5419. 50-1p

Real Estate

M. JEAN

CAMERON

TEL. 938-3860

HOMES

Be the first occupant of this new 3-bedroom bungalow on Pine St., Lancaster village.

3-bedroom brick and stone bungalow with access to Lake St. Francis on Hwy. No. 2, Curry Hill area. M.L.S.

Modern 3-bedroom brick bungalow with spacious, nicely landscaped lot, completely redecorated home and an attic that can be easily finished. Asking $49,000 M.L.S. In Maxville village.

3-bedroom split level, with access to Lake St. Francis. This home is in excellent condition and must be seen to be appreciated. M.L.S. Curry Hill area.

4-bedroom 1 1/2-storey home on spacious lot. This home is in immaculate condition and features a swimming pool with deck and maintenance free exterior. Lancaster village.

Stately brick home on well landscaped lot. Home features 4 bedrooms and fireplace in living room. M.L.S.

2 new split entry bungalows on 3/4 acre lots in South Lancaster.

2-bedroom bungalow on Hwy. 34 1/2 mile north of Lancaster village. Well landscaped lot with single car garage. Asking $40,900. M.L.S.

VACANT LAND

7.8 acres in Curry Hill area. M.L.S.

1 acre in Curry Hill area. M.L.S.

1 1/2 acres with access to Lake St. Francis.

INCOME PROPERTY

2-apartment duplex in good condition. Terms available. M.L.S.

HOBBY FARM

80 acres with log house and barn, buildings need repairs. Asking $50,000. M.L.S.

Clothing business in Lancaster village. Call us for further information.

For further information:
A.G. Fraser, Stan MacIntosh
Tel. 347-2215

Farm Machinery

SNOWBLOWER and cab for Bolens 1250, perfect condition. Tel. 347-3489. 49-3p

HEADGATES and squeeze chutes, automatic self catching, heavy duty construction, avoid the muscle work in handling cattle. Tel. Jack Fraser, 527-2572. 38-40-8p

TROTTIER BROS.

FARM EQUIPMENT

Hwy 43 Alexandria

Tel. 525-3120

WINTER HOURS
Monday to Friday
8 a.m. to 5 p.m.
Saturday
8 a.m. to 12 p.m.

1—Newfield 465
1—Massey Ferguson 180
1—Ford 1600
1—Ford 4000
1—4600 Ford tractor and cab, 280 hrs.
1—8N Ford tractor
1—600 Ford tractor
1—300 International tractor
1—540 Cockshutt tractor

Real Estate

R. Vaillancourt
REAL ESTATE - IMMEUBLES
BROKER — COURTIER
P.O. Box 69, Alexandria, Ont. K0C 1A0

COUNTRY ATMOSPHERE, Alexandria area, brand new 3-bedroom cedar clapboard bungalow with large kitchen, living room with fireplace outlet and 4-pce. bath. Full basement and excellent water supply. ASKING ONLY $42,000. MAKE US AN OFFER. M.L.S.

CENTURY LOG HOME has 4 bedrooms, kitchen, living room, fieldstone fireplace and all conveniences including large barn and small garage on 20 acres. EXCL. CALL TODAY.

HOBBY FARM, Alexandria area, within good commuting distance of Montreal, full 2-storey, 3-bedroom remodeled home with all conveniences. Includes barn and garage on 50 semi-rolling acres. M.L.S. OWNER WILL CONSIDER ANY SERIOUS OFFERS.

THINKING OF BUILDING just 4 short mil[SOLD]om town, build your dre[SOLD]ome on this 2.5 treed ac[SOLD]. Electricity and teleph[SOLD]n site. PRICED LC[SOLD]R THAN A TOWN LO[SOLD]. M.L.S

WANTED

We need hobby farms, country homes, Alexandria homes and vacant land. We may have the buyer for your property. Call today.

E. Vaillancourt	525-3641
C. Wylie	674-2019
R. Vaillancourt	525-3419
Office	525-3419

Farm Machinery

SET of tractor chains for 28" wheels. Tel. 527-2572. 50-1p

SURGE pipeline milking system, parlors, feeding systems, water treatment equipment, stand-by power supply, new and used vacuum pumps, bulk tanks, milker pails and buckets. Peter Babcock Ltd., Surge Dairy Farm Equipment. Tel. 448-2909 or shop 984-2991. 35-tf

USED TRACTORS

1—MF 1135 (120 h.p.), cab, dual wheels
1—David Brown 950
1—MF 50 gas
1—MF 50A Backhoe Loader
Used Snowblowers

NEW EQUIPMENT

Roberge Snowblowers
6 ft. $1,025
6 1/2 ft. $1,050
7 ft. $1,075
Winter Hours:
8—5 Monday to Friday
8—12 Saturday

MENARD
Farm Supplies Ltd.
Andre Seguin, Prop.
Green Valley, Ont.
Tel. 525-2190 37-tf

Real Estate

WILFRED AMELL LTD
REAL ESTATE BROKER
City & Rural Property
Sales • Appraisals • Mortgages
938-1611
ST ANDREWS WEST
ONTARIO K0C-2A0

GMR

GMR HOLDINGS
announces a
New Apartment Building
in Lancaster
Occupancy Nov. 1, 1979

Featuring:
- fridge and stove
- wall-to-wall carpeting
- laundry room
- private parking with electrical outlets
- electric heating
- special sound-proofing features

Located only 1/2 mile from Hwy. 401. Construction of these new units is in progress as of July 16, 1979.
Call 525-1219 32-tf

Farm Machinery

TWO 18" barn fans with thermostat and hood. Wanted MSQ. Tel. 525-3706. 49-2p

GREY Ford tractor, with snow blower and 2-furrow plow. Tel. 525-2684. 49-3p

USED bulk tanks, 300 gallons, 400 gallons, three 500 gallons; 600 gallons, 800 gallons. Peter Babcock Ltd., Surge Dairy Farm Equipment, Tel. 984-2991 or 448-2909. 17-tf

USED pipeline milker units for Surge Mini Cups, 6 Surge breaker cup milkers; 4 De Laval Vista Claw milkers; 4 Jamesway pipeline units. Peter Babcock Ltd., Surge Dairy Farm Equipment, Tel. 984-2991 or 448-2909. 17-tf

SNOWBLOWERS

6 ft., 6.5 ft., 7 ft.
BEST PRICES
IN THE AREA
Gear Box & Differential Type

Call
525-3649
49-2p

Real Estate

Century 21

ALGUIRE & BROWNELL
REAL ESTATE LTD.
933-5154 CORNWALL

MOOSE CREEK, store and living quarters. Maintenance free exterior. Store showing a good net income. Some equipment included. Price $39,900.

KINCARDINE ST., Alexandria: Brick bungalow with carport and paved drive, 2 bedrooms on main floor and one in basement. Family room has fireplace, in-ground pool, completely fenced rear yard. Owner transferred. Priced at $59,450.

RURAL GENERAL STORE plus living quarters, situated on County Road 18, excellent potential. Asking $59,000. 39-tf

Farm Machinery

ONE Case tractor 430 with snowblower. Tel. 527-5776. 50-2p

For Sale, To Let

3-bedroom bungalow for sale or rent in Glen Robertson. Tel. 874-2137. 50-2p

2-bedroom house trailer to rent or sell; 12'x60', $175 monthly not furnished, $190 monthly furnished; also furnished if bought. Tel. after 4 p.m., 525-3300 or 525-3710. 50-3p

FOUR apartments for sale, very good location, garage and shed included. Tel. 525-1518. 50-tf

HOUSE for rent, 30x44, split level, country, 2 miles west of Alexandria, Highway 43. Tel. 525-1371. 50-2p

NEW house for rent, 2-storey, full basement, garage, in North Lancaster, 4 bedrooms, fireplace. Tel. 347-3336, Mtl. 1-514-669-3468. 47-4p

NEW 2-storey brick home in Alexandria, 2 separate apartments or large family home, carpeted throughout, asking $45,000, terms rental-purchase or cash. Tel. 525-3571. 48-3p

Apartments

2-bedroom apartment, 160 St. Paul. Tel. 525-2640. 49-2p

Real Estate

COUNTRY 3-bedroom bungalow on 10 acres of land, Highway 43; also cottage at Lancaster, magnificent St. Lawrence view. Tel. 525-2493. 49-4p

WINTER special at Relocatable Homes Ltd., $1,000 off display homes and save 10% on 1980 increase. Registered Hudac Builder, Hwy. 7 Stittsville. Your Calama Dealer, Tel. 836-3005. 48-3c

COUNTRY living without having to buy, 1 hour from Montreal, 75 miles from Ottawa. For rent 6-year-old bungalow, 4 bedrooms, separate dining room, huge kitchen with bay window, brand new cabinets; carpeted throughout, Franklin stove, full basement, large attached garage, new combination (wood and oil) furnace, full air-conditioning. Can be rented with large lot or some acreage. Asking $400. Information, phone owner at (613) 525-2299. 46-tf

HOMES from $19,929.62. Joerm Homes, Tel. 527-2409 22-tf

Apartments

ONE 3-bedroom apartment, 21 Ottawa St. Available Dec. 1st, $185 per month. Rent only. Apply Hope's Auto Parts or call 525-1330. 47-tf

1-bedroom apartment for rent in Lancaster Village, heated, electricity paid. Claude Bourdeau, Tel. 347-2775. 49-2p

3 bedrooms, large kitchen, summer kitchen, playroom upstairs apartment, $250 a month, heated, Jean Clement, Tel. 525-2219. 49-tf

2-bedroom apartment in Green Valley for rent, available immediately. Tel. 525-2300. 44-tf

TWO nice 3-bedroom apartments for rent, electrically heated, available for Jan. 1, 1980. Tel. 525-2130. 49-2p

Help Wanted

MAN to help on farm, must speak French. Will furnish house, milk and wood. Tel. 525-3221. 50-1p

Stormont, Dundas & Glengarry
County Board of Education
requires for
January 3, 1980
PRINCIPAL'S RELIEF
for
J.S. Macdonald Public School
(3/10 Time)
Applications, to Tuesday, December 18, will be received by:
Don Russel
Principal
J.S. Macdonald Public School
R.R. 1, Long Sault, Ontario
K0C 1P0

GRADE SEVEN TEACHER
required for
Williamstown Public School
(2/10) Time
Applications, to Tuesday, December 18, will be received by:
John Irvin
Principal
Williamstown Public School
P.O. Box 100
Williamstown, Ontario
K0C 2J0

The above 2 positions may be combined.

E. Legault, Chairman
T.R. Leger, Director
50-1c

Apartments

ONE 3-bedroom apartment, 21 Ottawa St. Available Dec. 1st, $185 per month. Rent only. Apply Hope's Auto Parts or call 525-1330. 47-tf

1-bedroom apartment for rent in Lancaster Village, heated, electricity paid. Claude Bourdeau, Tel. 347-2775. 49-2p

3 bedrooms, large kitchen, summer kitchen, playroom upstairs apartment, $250 a month, heated, Jean Clement, Tel. 525-2219. 49-tf

2-bedroom apartment in Green Valley for rent, available immediately. Tel. 525-2300. 44-tf

TWO nice 3-bedroom apartments for rent, electrically heated, available for Jan. 1, 1980. Tel. 525-2130. 49-2p

Help Wanted

MAN to help on farm, must speak French. Will furnish house, milk and wood. Tel. 525-3221. 50-1p

Stormont, Dundas & Glengarry
County Board of Education
requires for
January 3, 1980
PRINCIPAL'S RELIEF
for
J.S. Macdonald Public School
(3/10 Time)
Applications, to Tuesday, December 18, will be received by:
Don Russel
Principal
J.S. Macdonald Public School
R.R. 1, Long Sault, Ontario
K0C 1P0

GRADE SEVEN TEACHER
required for
Williamstown Public School
(2/10) Time
Applications, to Tuesday, December 18, will be received by:
John Irvin
Principal
Williamstown Public School
P.O. Box 100
Williamstown, Ontario
K0C 2J0

The above 2 positions may be combined.

E. Legault, Chairman
T.R. Leger, Director
50-1c

Help Wanted

COOK and housekeeper to take charge. Live in or out. Between Ste. Justine de Newton and St. Telesphore. Apply with reference collect 514-764-3451 before 10 a.m. or after 5 p.m. 50-2p

ENGLISH speaking babysitter for 3-year-old. In my home. Start in January. Tel. after 11 a.m., 525-3492. 50-1p

Work Wanted

SANTA Claus available for parties until Christmas. Tel. 525-3186. 50-2p

WILL look after children in my home. Tel. 525-2389 or 525-2345. 50-3p

BILINGUAL secretary seeking full-time or part-time employment. Tel. 525-1204 or 525-3363. 45-6p

Wanted

8-ft. freezer. Tel. 524-5412. 50-1p

Oriental Rugs Wanted

We buy Oriental carpets
Any age and condition
Immediate Payment

Please Call

674-2839 8-tf

Services Offered

THE Rubies Orchestra, available for stags, receptions, parties, etc. For more information, call Roland 525-1321 or Michel 525-3959. 46-4p

LEVERT Taxi, 24-hour service. Tel. 525-2696 or 525-2662. 39-tf

INSULATION

Insul Masters Co.
Professional Insulators
Attic & Wall Specialists

INSULATE NOW
The Best Investment you can make
Gov't. C.H.I.P. Grant pays up to $500
(on homes built before 1961)

For information and qualified estimates call
Francis Lavigne
Alexandria
Tel. 525-3465 45-tf

Services Offered

FOR your pool equipment needs call Alexandria Billiards and Supply at 525-1812. 50-2c

Gaudias Dumont Carpentry

All Types of Renovations
Painting 50-1p
Drywall—Stucco
Call After 5 p.m.
Tel. 525-2636

MORNING RIDE TO CORNWALL

3 persons from Alexandria would like to share a ride (with compensation). Have to be in Cornwall for 7:00 a.m. Contact Raymond Rochon, 525-2047 (days) and 525-2647 (nights). 50-1p

MacLEOD ELECTRIC

Residential—Commercial
Industrial

Electrical Work

Call 525-3738 48-3p

GLENGARRY TIRE SERVICE
All types of tires
24 hour service
On-the spot repairs
Night Calls:
GILLES — 347-2372
RON — 347-3157
Glen Robertson
Tel. 874-2727 tf

FTT

DELIGHT HER!

Give Her

A FASHION TWO TWENTY GIFT CERTIFICATE

Betty Gauthier
Green Valley Studio
Hwy. 34, Green Valley
Tel. 525-1757 49-3c

J. P. Touchette (613) 525-2417

ALEXANDRIA
Double lot, Dominion Street North.

St. James St., two 2-bedroom homes in central location. The price is right.

Eigg Road, 35 acres, house and barn. Good location.

71 acres on Glen Road with sugar bush, ½-mile from Alexandria.

3-bedroom trailer, in good condition, $10,500, with small down payment.

Double tenement on Sinclair St., $19,500. Financing available.

137-acre farm with no buildings, 5-acre bush, fronting on two roads, ½-mile from Alexandria.

Double tenement, Kenyon St. W. Beautiful yard, large frontage.

4th CONCESSION KENYON
50 acres, River Delisle crosses property. Over half mile of frontage,

9 acre lot, beautiful building site.

GLEN NORMAN
Large family home, 1 storey, cathedral style living room, 2 bathrooms, large new barn.

FIRST KENYON
15-acre lot, complete seclusion, 2 roads in 6-acre frontage.

ALFRED
Gas Bar with living quarters and separate trailer for rental. Excellent terms.

NORTH LANCASTER
3-bedroom home on large lot, Franklin fireplace included, small down payment.

BAINSVILLE
House and store combined, 3 bedrooms.

HIGHWAY 43
4 miles west of Alexandria, completely renovated, 3-bedroom, 2-storey home, large lot. Terms available.

TOWNSHIP OF CHARLOTTENBURGH
50 acres, no buildings.

ST. BERNARDIN
95 acres, house and barn, good farm land.
50 acres, no buildings.

BAINSVILLE
Large lot, no buildings, in village.

BEAUCHAMP DEVELOPMENT
3-bedroom, winterized cottage, 2-acre lot, furnished.

LAKE ST. FRANCIS
3-bedroom cottage, cathedral style living and dining with excellent view, 1-acre lot on lake. Furnished, $49,000.

HAWKESBURY
10 apartment building, extremely good revenue, $129,000, with terms.

GLEN ROBERTSON
4 bedrooms, 2 storeys, large living rrom, 2 bathrooms, $29,000. Low down payment.

3-bedroom, family room, living and dining, premises rented to Bank of Nova Scotia. Large lot. Terms.

NEWINGTON
Beef operation, 85 acres, 4-bedroom brick home, large barn.

10-acre mini farm with buildings.

30 acres, no buildings, good frontage.

NEAR 417
25 acres, no buildings, ½-mile away from Hwy. 34 overpass.

Three 6-acre lots, no buildings, ¼-mile from Hwy. 34 overpass.

100-acre farm with house, good barn River on property.

One 30-acre lot on Highway 34.

ST. EUGENE
Log home on 6-acre lot, river and road frontage, garage and shed.

LEFAIVRE
10 acres, 3-door garage, home with 3 bedrooms, 2 bathrooms, living, dining, kitchen, $47,000, with small down payment.

DA MacMILLAN REALTY LIMITED
Neighbourhood Realty Group
Alexandria—525-3039 Cornwall—933-6524

MAXVILLE VILLAGE, 1 1/2-storey 2-bedroom home, all modern conveniences. Price $19,500. M.L.S.

FARMS:
50 ACRE FARM with 2-bedroom bungalow and good barn and silo, on paved road close to Hwy. 417. Ideal hobby farm. Price $52,000. M.L.S.



THIS COUNTRY HOME has 4 bedrooms, 2 bathrooms, garage on 3/4 acre treed lot on paved road. Price $38,000.

MOOSE CREEK, 1 1/2-storey frame home in village, features 3 bedrooms, living room, dining room and kitchen, on nicely landscaped lot. Price just over $30,000.

APPLE HILL, 1 1/2-storey, 3-bedroom, maintenance free home, all conveniences, low interest mortgage. On one acre of land. Price $31,000. M.L.S.



GLEN ROBERTSON, well maintained 3-bedroom home near edge of village. Priced to sell under $30,000. M.L.S.



LOCHIEL AREA, 3-bedroom brick home with attached garage on one acre lot. M.L.S.

100 ACRE FARM with large 4-bedroom home, very well kept. Also good barn, ties 28 head, and other good outbuildings. Paved road, close to Hwy. 417. M.L.S.

SMALL FARMS: Several to choose from, 20, 25, 40 and 50 acres for sale at reasonable prices. Give us a call for further details.



THIS HOME has 2 bedrooms and full basement and is located 2 miles from Alexandria on a one acre lot. M.L.S.

BUSINESS OPPORTUNITIES: In town, service station and car wash. All necessary equipment for auto servicing and repairs. M.L.S.

IN LOCAL HAMLET, recently operating general store and good large 2-storey home. Excellent opportunity to start your own business. M.L.S.

'When You Think Of Real Estate, Think Of Us'

MLS MULTIPLE LISTING SERVICE

Archie McBean. . . 525-3774
Ewen McLeod. . . 347-2989
Harold Howes. . . 347-3584
D.A. MacMillan. . 933-3629

realtor

Real Estate

Real Estate

Real Estate

SAUVE REAL ESTATE LTD.

realtor

REAL ESTATE BROKER
39 Main St. North (613) 525-2940
Open 8 a.m. to 5 p.m. Monday to Saturday

SAUVE

BROKERS		SALES & APPRAISALS	
Adelard Sauve, Alexandria	525-3354	Estate, Mortgages, Capital Gains	
Maurice Sauve, Alexandria	525-2940	Robert Poirier, FRI, AACI	525-3857

SALES REPRESENTATIVES

Lionel Glaude, Alexandria	525-2340	Ann Marie Clemens, V.K.H.	678-3341
Andre Brunet, Glen Robertson	347-3014	Wallace Morris, Finch	984-2227
Germain Glaude, Alexandria	525-3030	Fernand Glaude, Cornwall	933-4498
Andre Menard, Green Valley	525-3307	Bill Werely, Lancaster	347-3106

FARMS

Moose Creek, 97-acre farm, spacious, 2-storey, 6-bedroom home. Rewired in 1976. Brick exterior, barn and machine shed, on paved county road. M.L.S.

50-acre hobby farm, R. R. #2, Martintown; home re-insulated in 1972; some mature bush at back of land; most household items included in purchase price. M.L.S.

Newington, 2-storey, 5-bdrm. home on 75-acre hobby farm; pine floors, very neat and clean; parlor stove included, M.L.S., $59,500.

$51,500 M.L.S. will buy you a horse and hobby farm, R. R. #4, Alexandria; ample sized barn, interior riding rink, home partly renovated, all on 50 acres.

LAND

R. R. #1, Martintown, 18 scenic acres, high rolling land, many cedar trees, well, septic system, power and hydro lines up to building site. Come and see. M.L.S.

Sauve Real Estate Ltd.—the name friends recommend to friends.

100 acres, $25,000, M.L.S.; ideal site for a nature lover, mostly bush with some pasture, fronts on two roads.

West of Monkland, well and drained by recent municipal drain, 60 acres mostly workable, but with some bush, $18,000, M.L.S.

25 acres, on 8th Conc. near Glen Roy; all bush, rolling land, school bus travels in front of property, M.L.S.

McCrimmon Corner, 32 acres with barn and well, ideal site for a hobby farm, 25 acres workable land, $15,900, M.L.S.

1 km east of Dunvegan, 24 acres, well located on paved road, mostly young bush. Terms can be negotiated, M.L.S.

ALEXANDRIA

421 Dominion St. South, brick bungalow with carport and partly finished basement, paved driveway, $38,500, M.L.S.

$46,000 M.L.S., 85 Macdonald clapboard home, single car garage, landscaped with apple and shade trees. M.L.S.

Our offices are open 6 days a week, but our salesmen are always on duty—give them a call.

Residential area, modern bungalow includes many extra features that you must see. Call for an appointment to see this home. You won't regret it. M.L.S.

VILLAGE HOMES

Vankleek Hill, unique home with a view, 2-storey brick home, many detailing features, 2-storey tower rises above home to give a scenic view of the surrounding countryside. M.L.S.

Crysler, modern bungalow, built in 1973; carport, brick and stone finish, rec room in basement, well insulated, kitchen, dining room, living room and 3 bedrooms. M.L.S.

Green Valley, stylish bungalow built in 1978; fenced lot, circular driveway, 3 bedrooms, above average closet space. Must sell, M.L.S., $57,000. Call today.

Owner very anxious to sell, Monkland, $35,000, M.L.S.; 2-storey home, renovated in 1978; new colorlock siding, paved driveway.

A home for the price of a lot, $6,500, M.L.S., Berwick, needs repairs and renovations, but you can't beat the price.

Services Offered

IF you have any inside finishing, carpentry repairs, this winter call Armand Menard, Tel. 525-3224. 48-5p

ATTENTION FARMERS

We pick up your sick, crippled and dead animals
Prompt Service

MACHABEE
ANIMAL FOOD, LTD.
St. Albert, Ont.
We accept collect calls
Tel: Crysler (613) 987-2818 27-tf

COMPLETE AUTO BODY REPAIRS
Free Estimates
Satisfaction Guaranteed
Tel. 525-1577 37-tf

JOE O'NEILL
Construction
Houses, Barns, Implement Sheds
Built or Repaired
Interior and Exterior Renovations 48-4p
Call 874-2018
R.R. 1, Glen Robertson

General Carpentry Work
Cement Repairs and Building
Carmel Sabourin
Tel. after 6 p.m.
Tel. 525-1231 10-tf

Serving Eastern Ontario
JOHN H. KENNEDY LTD.
DOMINION AND ONTARIO LAND SURVEYORS
146 Prescott St., Kemptville
Tel: 258-4029
Alexandria, Ontario
Call Collect 21-tf

GLOBE PAINTING
Painting & Decorating
Interior & Exterior
Spray Painting, Vinyl Walls
Paper Hanging
Free Estimates
R. SORENSON
527-5204 47-5p

salon funéraire
wilson
funeral home
Serving Glengarrians In Cornwall
822 Pitt Street (613) 938-3888
Cornwall, Ontario
Ronald Wilson, Director 36-tf

WE WILL BUY
Scrap Metal
Batteries, etc.
CALL
Tom and Jerry
525-1783
or 347-2879 39-tf

Photo Copies Made
Sizes up to 8 1/2"x14"
1 to 15 pages 20¢ each
Over 16 pages 15¢ each
Highland Heritage Stationers
11 Oak St., Lancaster
Clip and Save
Worth One Free Copy 46-2c

dude
MOBILE DISCOTHEQUE
Weddings—Stags—Parties
525-2943
or 525-3808
Andre M. Menard

Services Offered

BENTON'S Janitorial Contract Service—offices, stores, etc. Tel. 527-2097. 49-4p

FOR your Christmas or other event gift, visit Rejeanne Lajoie's Joke Shop, RR 3, Alexandria, Tel. 525-3700. 45-tf

DON CONROY & SON
Septic Tank Cleaning
Repair and Insulation
Call 931-1108
931-1527
Summerstown, Ont. 18-tf

STEEVES
Well Drilling Reg'd.
Artesian Wells
Tel: (514) 451-0401
(514) 458-7273
Keith MacMillan
Tel: 525-1501 10-tf

Ernest Proulx
GENERAL BUILDING CONTRACTOR AND RENOVATIONS
Call 525-1486 for
Free Estimates 18-tf

Air Conditioned
Fully Licensed
ACROPOLIS DINING LOUNGE
Alexandria Pizzeria
Reserve now for banquets, receptions, etc.
Tel: 525-2744 27-tf

Notice

NOTICE TO CREDITORS
IN THE ESTATE OF FLORENCE VILLENEUVE, LATE OF THE TOWN OF ALEXANDRIA, IN THE COUNTY OF GLENGARRY, WIDOW, DECEASED.

TAKE NOTICE that all persons having any claim against the estate of Florence Villeneuve, who died on or about the 17th of August, 1979, are hereby required to send full particulars of their claim to the undersigned on or before the 10th day of January, 1980, after which date the estate will be distributed having regard only to such claims as shall then have been received.

DATED at Cornwall, December 10, 1979.

Duncan J. MacDonald, Q.C.
126 Sydney Street
Cornwall, Ontario
Solicitor for the Executors 50-3c

NOTICE
SALE OF PROPERTY
IN THE MATTER OF property owned by Ronald Legroulx and Edna Legroulx, situate in the Township of Lancaster, County of Glengarry being composed of part of the East half of Lot Six (6) in the First (1st) Concession of the said Township of Lancaster.

TAKE NOTICE that pursuant to the power of sale contained in the mortgage and pursuant to the Mortgages Act, R.S.O., 1970, Chapter 279, there has been default under the mortgage and such default still continues, therefore the mortgagees have favored to exercise their power to sell the aforesaid lands by auction.

AND FURTHER TAKE NOTICE that such auction will be held at 13:00 hours on the 13th day of December, 1979, on the aforesaid lands. Anyone interested in purchasing the said lands must attend on the aforesaid date in person or by agent. All bids by agent must be accompanied by proper authorization.

AND FURTHER TAKE NOTICE that all offers submitted must be accompanied by a ten per cent (10%) deposit. Such deposit to be forwarded by certified cheque or cash to the undersigned solicitors on the 13th day of December, 1979. All bids shall be subject to the reserved bid held by the mortgagees.

DATED at Alexandria, Ontario, this 5th day of December, 1979.

LEFEBVRE, BELLEFEUILLE
Barristers & Solicitors
39 Main Street North
Alexandria, Ontario 49-2c
Solicitors for the Mortgagees

Notice

NOTICE TO CREDITORS
IN THE MATTER OF THE ESTATE OF EUGENE CADIEUX LATE OF THE TOWNSHIP OF LOCHIEL, IN THE COUNTY OF GLENGARRY, RETIRED FARMER.

TAKE NOTICE that all persons having claims against the Estate of EUGENE CADIEUX, RETIRED FARMER, who died on or about the 24th day of September, 1979, are hereby required to send full particulars of their claims to the undersigned Solicitors on or before the 26th day of December, 1979, after which date the Estate will be distributed, having regard only to the claims of which notice shall then have been received.

DATED at Alexandria, Ontario, this 4th day of December, 1979.

CECILE CADIEUX, executrix,
by her Solicitors
LEFEBVRE, BELLEFEUILLE
Barristers & Solicitors
39 Main Street North
Alexandria, Ontario
K0C 1A0 49-3c

NOTICE TO CREDITORS
IN THE MATTER OF THE ESTATE OF FRANCOIS XAVIER BEAUCHAMP LATE OF THE TOWNSHIP OF LANCASTER, IN THE COUNTY OF GLENGARRY, RETIRED LABORER.

TAKE NOTICE that all persons having claims against the Estate of FRANCOIS XAVIER BEAUCHAMP, retired laborer, who died on or about the 16th day of October, 1979, are hereby required to send full particulars of their claims to the undersigned Solicitors on or before the 19th day of December, 1979, after which date the Estate will be distributed, having regard only to the claims of which notice shall then have been received.

DATED at Alexandria, Ontario, this 22nd day of November, 1979.

DOLORES BEAUCHAMP,
Executrix, by her Solicitors,
LEFEBVRE, BELLEFEUILLE
Barristers & Solicitors
39 Main Street North
Alexandria, Ontario
K0C 1A0 48-3c

NOTICE TO CREDITORS
IN THE MATTER OF THE ESTATE OF EDOUARD WATHIER LATE OF THE TOWNSHIP OF CALEDONIA, IN THE COUNTY OF PRESCOTT, RETIRED FARMER.

TAKE NOTICE that all persons having claims against the Estate of EDOUARD WATHIER, RETIRED FARMER, who died on or about the 12th day of July 1979, are hereby required to send full particulars of their claims to the undersigned Solicitors on or before the 19th day of December, 1979, after which date the Estate will be distributed, having regard only to the claims of which notice shall then have been received.

DATED at Alexandria, Ontario, this 22nd day of November, 1979.

GILBERT WATHIER, executor,
by his Solicitors
LEFEBVRE, BELLEFEUILLE
Barristers & Solicitors,
39 Main Street North,
Alexandria, Ontario
K0C 1A0 48-3c

NOTICE TO CREDITORS AND OTHERS
IN THE MATTER OF FLORA MacDONALD, also known as FLORA McDONALD, late of the Township of Lancaster, in the County of Glengarry, deceased

TAKE NOTICE that all creditors or others having any claims against the Estate of the abovenamed deceased, who died on or about the 5th day of October, 1979, are hereby required to deliver full particulars of their claims duly verified to the undersigned on or before the 11th day of January, 1980, as after that date the assets of the Estate will be distributed having regard only to claims then received.

DATED this 5th day of December, A.D. 1979.

McDOUGALL, DANCAUSE,
SHIELDS & McDERBY
Barristers & Solicitors,
119 Sydney Street,
Cornwall, Ontario 50-3c
Solicitors for the Executrix

Notices

NOTICE TO CREDITORS AND OTHERS
IN THE MATTER OF THE ESTATE OF DUNCAN RANALD MacDONALD, LATE OF THE TOWN OF ALEXANDRIA, IN THE COUNTY OF GLENGARRY, RETIRED FARMER, DECEASED

TAKE NOTICE that any persons having any claim against the Estate of Duncan Ranald MacDonald, who died on or about the 15th day of November, 1979, are hereby required to send full particulars of their claim to the undersigned Solicitor, on or before the 3rd day of January, 1980, after which date the Estate shall be distributed, having regard then, only to such claims as shall have been received.

DATED at Cornwall, Ontario, this 6th day of December, 1979.

Duncan J. MacDonald, Q.C.
126 Sydney Street
Cornwall, Ontario
Solicitor for the Executor 50-3c

NOTICE TO CREDITORS AND OTHERS
IN THE ESTATE OF ELLEN JANE MacDONALD, late of the Village of Maxville, in the County of Glengarry, deceased

TAKE NOTICE that all creditors or others having any claims against the Estate of the abovenamed deceased, who died on or about the 17th day of November, 1979, are hereby required to deliver full particulars of their claims duly verified to the undersigned on or before the 28th day of December, 1979, as after that date the assets of the Estate will be distributed having regard only to claims then received.

DATED this 29th day of November, A.D. 1979.

McDOUGALL, DANCAUSE,
SHIELDS & McDERBY
Barristers & Solicitors,
119 Sydney Street,
Cornwall, Ontario
Solicitors for the Executor 49-3c

NOTICE TO CREDITORS
IN THE MATTER OF THE ESTATE OF ALICE FILION LATE OF THE TOWNSHIP OF CHARLOTTENBURGH, IN THE COUNTY OF GLENGARRY, WIDOW, DECEASED.

TAKE NOTICE that all persons having claims against the estate of ALICE FILION, who died on or about the 15th day of September 1979, are hereby required to send full particulars of their claims to the undersigned solicitors, on or before the 21st day of December 1979, after which date the estate will be distributed, having regard only to the claims of which notice shall then have been received.

DATED at Alexandria, Ontario, this 21st day of November, 1979.

MACDONALD & AUBRY,
Box 1000,
Alexandria, Ontario.
Alexandria, Ontario
K0C 1A0
Solicitors for the Executors 48-3c

BINGO
AT FRATERNITE ALEXANDRIA INC.
EVERY FRIDAY
DOORS OPEN AT 7:00 P.M.
JACKPOT $380
In 5 Numbers
Monthly Draw
Draw For Two Turkeys
Euchre Party
Saturday Night
NO BINGO
December 21, 28
and January 4
Next Bingo January 11

TENDERS
SNOW REMOVAL
For the Parking Area serving Mac's Milk, Alexandria Billiards and Coffee Shop, and Town Laundromat.
Please apply to Gilles Imbeault, 525-1812, Alexandria. 50-1c



FOR OUTSTANDING WORK—Normand Montpetit of Glen Robertson receives the Raisin Region Conservation Authority trophy for the best conservation club member in 4-H work. Glen Smith, local agricultural representative, makes the presentation at the annual awards dinner held at the Bonnie Glen. (Photo—Chesterville Record)

TOWN OF ALEXANDRIA
TENDERS
Insurance Coverage
Tenders clearly marked "Quotation Insurance Coverage" are invited from authorized accredited insurance agents, to be submitted to the undernoted on or before 16:00 hours, Tuesday, December 18, 1979 on the insurance coverage for all purposes of the Town of Alexandria.
Complete information on insurance coverage required may be obtained at the Town Office.

D.O. Collin , Clerk
Town of Alexandria
P.O. Box 700
Alexandria, Ontario
K0C 1A0 50-1c

TOWNSHIP OF CHARLOTTENBURGH
ROADS
WINTER CONTROL
Notice is hereby given that the parking of automobiles or the placing of obstructions on township road allowances is prohibited. This also applies to snow or ice removed from private property and any other hazard to traffic.
May we request your co-operation in keeping the roads clear of obstructions of any kind.

A.B. McDonald
Road Superintendent
Williamstown, Ontario
December 12, 1979 50-1c

WALL COVERINGS
IN STOCK:
OVER 400 PATTERNS
Plus a Large Selection of Wallpaper Books to choose from!
EASTCOURT DECORATING CENTRE 44-7c
CHARGEX Leaders in Wallcovering Fashion Master Charge
EASTCOURT MALL
1380 Second St. E.
Cornwall, Ontario
TELEPHONE
933-8924
Open 10-10
Monday-Friday
Saturday 10-6

Lefebvre, Bellefeuille
Barristers and Solicitors
Our office will be closed from December 24, 1979 to January 3, 1980 for Christmas holidays
Season's Greetings
Jean Marc Lefebvre
R.E. Bellefeuille
and Staff

Stormont, Dundas & Glengarry County Roman Catholic Separate School Board

NOTICE
Please note that there will be no regular meeting in December 1979 and that the next regular meeting of the Stormont, Dundas and Glengarry County Roman Catholic Separate School Board will be held on Tuesday, January 15, 1980 at 19:30 hours.
Rejean J. Clement

BINGO
GLENGARRY SPORTS PALACE
8:00 p.m.
Doors Open At 6:30 p.m.
Thursday, Dec. 13
15 Regular Games 25.00
6 SPECIALS 50-50
ONE WINNER TAKE ALL
Door Prizes— $10, $15, $25
JACKPOT $1,275
in 6 Numbers
Admission 50c Per Person
Also 3 Extra Door Prizes of One Turkey, approx. 20 lbs.

Worried about a strike in the schools?
"WE CARE"

Don't be uncertain about your educational future any longer. Come to Albert College, a fine secondary boarding school for capable boys and girls. Join students from three provinces and eighteen countries in enjoying the stability of a good school. Take advantage of the clear direction offered by knowledgeable eager teachers in smaller and more personal classes. Enjoy the beauty of our setting, our superior sports facilities, and our varied programs.

We have spaces available in grades seven to thirteen. If you have a demonstrated academic ability, there are scholarships available.

For an appointment or additional information call or write:

Albert College
Belleville, Ontario K8P 1A6
(613) 968-5726 49-2c

Dunvegan

Marion L. Loewen
Tel: 527-2284

Mrs. Mary Fraser recently visited Mr. and Mrs. Ewen MacMaster and family in Weston and Mrs. Isobel Marshall, Toronto.

Mr. and Mrs. Murdie Clark, Kemptville, visited with Mr. and Mrs. Ron Jelley and Mrs. Bill Simpson, Montreal, on Saturday afternoon and returned to Dunvegan to visit with Willie Clark, Maxville Manor, and Donald Clark, Dunvegan, and to stay with Mr. and Mrs. John Loewen, returning home on Sunday.

Visiting for Sunday with Mr. and Mrs. John Loewen were Edwin and Marianne Collin and David of Greeley, and Mr. and Mrs. Yvon Ladouceur and Gabriel of Green Valley.

DANCE COMING

Don't forget that the Dunvegan Soccer Club is holding a Christmas dance at the Bonnie Glen on Saturday, December 22, 1979. Tickets are available from team members and coaches, Kennie MacLeod, Mallory Franklin and Gerry Simpson. Hope to see you all at the Christmas dance. Everyone welcome.

CONCERT

Remember the Kenyon Sunday School Concert in the WI Hall at 8 p.m. on Saturday, Dec. 15. In case of bad weather, it will be Sat. Dec. 22.

KENYON PRESBYTERIAN CHURCH

There will be a White Gift Sunday on December 23. It is to be monetary form in a white envelope. The money will be forwarded to Dr. Stuart Johnston of the Bible Society.

Women's Institute approves donations

by Mrs. Norman MacLeod

The November meeting of Dunvegan WI was held in the Institute Hall on November 29 with the president Mrs. Lloyd Nixon in charge.

The treasurer gave a very gratifying report of the proceeds of the turkey supper held in early November.

Substantial donations were voted by the members to the Women's Institute Projects, "Save Sight," and the Unesco Coupon #560.

Donations were also given to an appeal by the Victorian Order of Nurses, the Christmas Seals program of the Lung Association, and also to the Maxville Fair Board.

Christmas gifts were donated by the members, to be sent to the hospital at Smiths Falls.

Full reports of the Area Convention held recently at the Talisman Motor Inn, Ottawa, were given by Mrs. J. W. Fraser and Mrs. N. M. MacLeod.

The roll call, "What's our generation leaving behind?" was answered by 16 members. Some of the answers included new inventions—especially in farm machinery—ready-made cooking mixes—as well as insurmountable debts and inflation.

The motto, "To climb steep hills requires slow pace at first," was commented on by Mrs. N. M. MacLeod.

The topic for the evening was "resolutions" and the convener, Mrs. J. W. Fraser, had many interesting and informative comments on how to draft and present a resolution.

Plans were discussed for the Christmas Party which is to be held in the hall on Thursday, Dec. 13, at 7 p.m.

A delicious lunch was served by the hostesses, Mrs. Neil MacRae, and Mrs. Joanna MacLean.

Icy roads create mishaps

Icy roads caused several minor accidents in the area over the weekend.

Lancaster detachment of the Ontario Provincial Police said an Oakville woman was sent to hospital with back injuries after her car flipped over on Highway 401 east of Fraser Road.

Three passengers in the car suffered minor injuries and were released from hospital.

There were seven other mishaps, the detachment said, but no major injuries.

Two minor accidents were reported by Maxville OPP as a result of the icy conditions.

Township is altering its bylaw

Lancaster Township is in the process of closing a loophole in its zoning bylaw to ensure control of mobile homes development.

Although the intent of the existing bylaw is to restrict most mobile home development to mobile home parks, certain definitions are vague, the township reports.

An amendment to the bylaw is now being processed.

Under the bylaw, mobiles are generally restricted to mobile home parks, although a farmer may erect a mobile for farm help or as a retirement home.

Glengarry band tests endurance

by Eleanor McMillan

Saturday, Dec. 8th was an endurance test of togetherness in the Glengarry Pipe Band with lessons starting at 1 p.m. followed by band practice, supper, the annual meeting and election of officers, presentation of diplomas, movies, and then a disco.

A group of about 60 people enjoyed the smorgasbord supper at the Community Hall. The Band executive members extend their appreciation to all those who provided decorations, food or labor towards making the supper a feast.

The annual meeting followed. President Ivan Cameron reviewed the activities of the past year and thanked the executive and band for their support.

Douglas MacLeod, treasurer, was then called upon to present the financial statement. Expenses were high this year as eight new drums were purchased and the uniforms were updated (new socks for everyone) or added to (plaids and brooches). The band was fortunate in receiving a Wintario grant to cover a good portion of this expense due to the efforts of Grants chairman Robert MacDonell and his committee.

The Executives in office for the past year were re-elected to continue in their same positions until the end of August 1980, a date for year-end decided more suitable than the end of November. The members are: J. Ivan Cameron, president; Howard Pollock, vice-president; Douglas MacLeod, treasurer; Verna MacGregor, secretary; Robert MacDonell, John Archie MacLennan, Arnold Munro, directors; J. T. MacKenzie, chairman of entertainment; David Danskin, pipe major of the band; Walter Stewart, band manager; Julia Danskin, quartermaster; Eleanor McMillan, public relations.

Representatives from the School of Piping and Drumming are Leslie Daly and Francis MacMillan. Representatives from the Band are Leanne MacDonald (drummers), Sandy Stewart (pipers). Thanks to Harold MacMillan for taking the chair during the elections.

Diplomas from the Institute of Piping, Scotland, were presented to the following students by Pipe Major J. T. MacKenzie. The examination was held in Maxville Senior Elementary School Oct. 11, 1978 and at this time all knew they had passed but standings of "A" with honors, "B" with Merit, "C" pass were unknown. Junior Certificates: Nancy MacDonald (with honors), Nadine MacDonald (with merit), Diana McMillan (with merit), Erin Blair (with merit). Elementary Certificates: Kim Daly (with merit), Denis Beauchesne (with merit), Carey Cameron (with merit). Preliminary Certificate: Carol Ann LaRocque (with merit).

The trip to Nova Scotia, captured on film, was then viewed. The film lasted about an hour and allowed parents and friends left at home to dispel their imaginations and join with the band for a few actual moments of the six-day trip.

The disco magnum then took over with flashing lights and loud music. This was definitely a dance for the young set and as the evening progressed even they seemed to find something lacking, but this void was filled after a quick trip to Danskin's for records of old familiar Scottish tunes and a request for Mr. MacKenzie to play the pipes.

This was an unscheduled evening of music where the young set, left to their own, tuned in on their wavelengths finding them not too different from the older crowd as the evening wore on, and where, I am sure, the disc jockeys of the evening saw for the first time, "Strip the Willow" a la "Disco."



PRIZE FOR EXCELLENCE—In a monthly project at Ecole Saint Joseph in Lancaster four students were awarded prizes for excellence in oral "francais". Stephane Flipsen is seen here receiving his prize from Grade 1 teacher Mme. Cardinal. Other winners were Rachel Quenneville, Sacha Grant and Marc Julien. (School Photo)

PEAVEY, TRAYNOR, IBANEZ, NORMAN
HAMMOND ORGANS, MUSIC BOOKS
LESCALE Musique
New and Used Quality Instruments
54 JAMES ST. HAWKESBURY 632-3097
22-25-tf

SPORT SOCKS
Tube Type
White with Colored Border
Reg. $1.79
3 pr./$3.97
MENARD
FAIRWAY CENTRE
Alexandria, Ont. Tel. 525-2207

VIANDES
SABOURIN
MEATS
370 Main St. S. Tel. 525-1818
ALL SIZES GRADE "A" TURKEYS lb. 1.03
ALL SIZES BUTTERBALL TURKEYS lb. 1.19
FRESH LEAN MINCED PORK FOR TOURTIERES lb. 1.29
LA BELLE FERMIERE TOURTIERES lb. 1.39
Ready to serve Skinless, Shankless and Defatted HAM Whole or Half lb. 1.49

JOANETTE'S
Custom Meat Wrapping
Tel. 525-3583
We cut and wrap meat to your specifications
Storage facilities to age your beef
2 miles west of Alexandria on Highway 43
Mrs. Guy Joanette, Prop.





8 Main St., Alexandria
Tel. 525-1537
We will be open every night to 9 p.m.
(Except Saturdays)
Starting December 13
50-1c

WE'RE ALL AGLOW WITH EARLY CHRISTMAS GIFTING
LIMITED QUANTITY
CHRISTMAS TREES
6-ft. with 105 tips
ONLY 9.98



FOR DAD
Black & Decker Router 39.98
Electric Chain Saw 49.98
Black & Decker Drill Stand ONLY 29.98
FOR MOM
West Bend Melitta Automatic Coffee Maker 29.95
Clock Radio 29.95
1500 Watt Blow Hair Dryer 20.98
FOR THE KIDDIES
Toboggans from 11.98
Coleco Slide-a-boggans ONLY .99
Baby Sleigh from 17.98
Many Other Gift Ideas
Snow Shoes for Mom and Dad
Lay Away Now and Save
HANDY ANDY
11 Main St. South, Alexandria Tel. 525-1597
50-1c

Begin 1980 with us!
University At Your Doorstep
The following courses will begin in January, at the Cornwall Campus of the University of Ottawa.
COM 1104C—Process of Management (3 cr.) 3: 19:00-22:00
COM 2320C—Marketing (3 cr.) 1: 19:00-22:00
ENG 3354C—Contemporary British Drama (3 cr.) 2: 14:00-17:00
FRA 2519C—Pratique de l'expression orale et ecrite (3 cr.) 4: 14:00-17:00
FRA 3542C—La poesie francaise au XIXe siecle (3 cr.) 1: 19:00-22:00
FRA 3559C—La langue francaise au Canada (3 cr.) 3: 19:00-22:00
GEG 3109C—Regional Geography of Canada I (3 cr.) 1: 19:00-22:00
KIN 1213C—Functional Anatomy for Physical Activity (3 cr.) 2: 19:00-22:00
MAT 1302C—Mathematical Methods II (3 cr.) 4: 19:00-22:00
PHI 2325C—Contemporary Continental Philosophy (3 cr.) 3: 19:00-22:00
PHI 3104C—Existentialism and Phenomenology (3 cr.) 2: 19:00-22:00
PSY 2505C—Developpement de l'enfant II (3 cr.) 4: 19:00-22:00
SOC 2507C—Demographie generale (3 cr.) 6: 9:00-12:00
SOC 3144C—Social Change (3 cr.) 6: 9:00-12:00
SOC 3547C—Sociologie des organisations (3 cr.) 2: 19:00-22:00
Audiovideo Course:
PHY 1602—Principes de physique (6 cr.) 2: 19:00-22:00 4: 19:00-22:00
For more information:
University of Ottawa
Cornwall Campus, Windmill Point
Cornwall, Ontario
Tel. 933-6080, local 203
48-3c

MF 100-190 HP Tractors
NO FINANCE CHARGES Until March 1, 1980

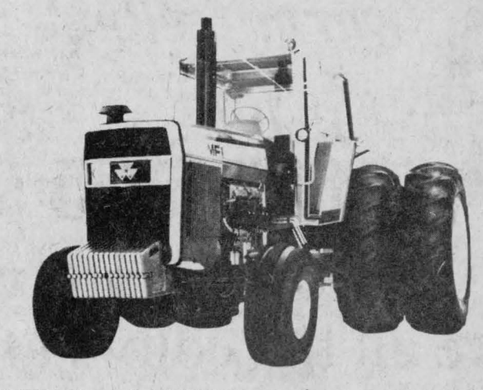

PLUS Special 10% annual percentage rate financing for the next year!
Don't let high finance rates stop you from buying the tractor you need. Right now, during Massey-Ferguson's "Early Bird Bonus Days," when you buy one of our hard-working MF 2000 Series Tractors and finance it with MF, you'll get:
•*FINANCE CHARGES THAT DO NOT START until March 1, 1980.
•*A LOW, LOW 10% annual percentage rate for the next full year (March 1, 1980 to March 1, 1981) of the contract.
PLUS...if you buy before January 1, you may be eligible for INCOME TAX SAVINGS that can make even more of a difference.
We have some super deals on these hard-working two-wheel drive tractors and a whole lot more during MF "Early Bird Bonus Days." So hurry in for details. OFFER ENDS February 1, 1980.
EARLY BIRD BONUS DAYS
MF Massey Ferguson
**EXAMPLE ONLY
Selling Price $42,000
Down payment $12,600
Balance to finance $29,400
Finance charge $ 2,940
(March 1, 1980 to March 1, 1981)
TOTAL CONTRACT $32,340
(Due March 1, 1981)
(This offer subject to available inventory)
Menard Farm Supplies Ltd.
Green Valley, Ontario Tel. 525-2190
Andre Seguin, Prop.

Report on OFA annual convention

by Gerard Massie

This year's convention of the Ontario Federation of Agriculture was held on Nov. 27, 28 and 29 at the Holiday Inn, Toronto, where over 400 delegates attended. The theme of the convention was "Challenges in the 80s."

Peter Hannam, president of OFA in his opening speech mentioned that the Seventies are nearly over, and during the last ten years farming has undergone considerable change. Today there are fewer farmers and the average age has dropped considerably. Older farmers have retired and more young people have moved into the farming industry.

Much of the farmer's time was spent on managing and planning, trying to adapt to the changes of the Seventies, he observed. OFA has changed dramatically as well, in the last ten years it has moved from a period of uncertainty from a small group of dedicated members to where it is now, the largest, most influential farm organization this province has ever seen.

There is no question that farmers have benefited from the Seventies. The real winner, however, was the average Canadian citizen, Hannam said. In mentioning the challenges for the next year, he said, "The future is uncertain, but it is clear that we can count on this farming industry continuing to fight as it has in the past decade. Who would have believed 10 years ago that interest rates would have reached the level they are today and that tractors would cost $20,000 to $80,000 and combines as high as $100,000?"

OFA had provided discussion papers for the convention on energy, interest rates, politics in agriculture, and the code of practice and the president stressed that they should be discussed in detail during the convention. He also mentioned that the responsibility of delegates to this convention was a heavy one and the decisions taken would help to shape the future of our industry.

Canadian economic policies weigh heavily on farmers it was noted. Even the well established farmer is now dependent on his banker. The young farmer with a mortgage and debt reaching $250,000 to $500,000 or even more, is not just dependent upon his banker, he is at the banker's mercy. The farmers who will make it through this winter and spring will find little relief, especially when they will start filling their fuel storage tanks in March and April and will be paying a great deal more. In addition, an increased inflation rate well over 10 per cent is predicted. This means the farmer will be paying 25 per cent more for drainage, 12 to 18c more per gallon for fuel and at least 15 per cent more for fertilizer, so this means that the right to farm will continue to be a problem.

Government should assure supplies of fuel at reasonable prices and there should be no need to follow world prices so slavishly in a key industry like agriculture or it will jeopardize this country's food supply. "So we must continue to get out and tell the consumers, the politician, the civil servant, the businessman, and all those who influence policy, just how important farming is to this country," Hannam urged. "Another important paper to be discussed will be "Replacing the Code of Practice" and it proposes that farmers become more involved in defining what acceptable practices are, and it should not be the non-farm related neighbors to make regulations and policies for farmers." In his closing remarks he mentioned that he was retiring after three years as president of the OFA, years he found to be a rewarding experience. There was a standing ovation for him.

This convention dealt with well over 40 resolutions.

Russell County had forwarded one concerning milk quotas, recommending that when the sale of a complete dairy operation takes place, whether its from father to son or complete stranger, that the quota should remain with the farm and that no 15 per cent transfer assessment be levied on same, rather than the recommendation of the OMMB that all quota be sold through the teletype exchange system. This resolution was postponed to give a chance to the chairman Ken McKinnon to come and address the delegates on this important issue. When he came to address the delegates the next day, Peter Hannam said that the committee was giving this matter serious consideration and reassured the delegates that the seller might have the choice to sell the quota with the farm or through the exchange, but for the 15 per cent transfer assessment levy, this will remain the same on all transactions whether it's a complete sale or through the exchange.

Glengarry forwarded a resolution opposing the provincial tax assessment formula because it is causing discrepancy between urban and rural communities and we asked OFA to investigate the matter because the taxes of farm properties will be increased by as much as 64 and 66 per cent in some municipalities in Glengarry County. This resolution was finally referred to the property and assessment committee for further study and will be reported back at a later date.

All discussion papers such as on energy, interest rates and code of length and delegates had a chance to ask personal or any additional questions at a breakfast with three ministers: Lorne Henderson, minister of agriculture, Harry Parrot, minister of environment and Robert Welch, minister of energy.

Nominations were taken for the position of president and Ralph Barrie from Balderson in Lanark County was elected by acclamation. He held the position of first vice-chairman for 1978-79. Ron White from Middlesex County was successful in winning the post as first vice chairman by obtaining more than 50 per cent of the votes on the first ballot over his two opponents. Frank Wall was elected second vice on the fourth ballot and four directors were elected to the executive. They are as follows: Delby Bucknall from Niagara North; Albin Kormos from Norfolk County; Harry Patterson, Eganville, Renfrew County and Mary Wicks from Victoria County. Eight directors had been nominated.

December 12 will be the next directors' meeting in Toronto and on December 14 from 10 a.m. to 3 p.m. at South Plantagenet Township Hall, Eastern Ontario will have the chance to meet our newly-elected president, Ralph Barrie and the two eastern directors elected to the executive to discuss OFA policies and activities.

This will tell what OFA expects from the county federations and it gives the chance to bring any new suggestions for 1980.

Family benefits rise

Health and Welfare Minister David Crombie today announced that there will be full escalation of Family Allowances for 1980.

The Family Allowances Act provides for annual rise in payments in January of each year to correspond with increases in the cost of living. Effective January, the Family Allowances paid monthly for children under age 18 will rise to $21.80 from $20 in most provinces and in the territories. In addition, the refundable Child Tax Credit program will provide up to $218 per child per year based on family income.

The amount and method of payment of Family Allowances varies in two provinces. Under a provision of the Family Allowances Act, a provincial government may ask the federal government to vary the rates payable according to the age or number of children in a family, or both, providing the payments average $21.80. Alberta and Quebec chose this option.

Special Allowances, which are paid to foster parents, welfare agencies, government departments and institutions maintaining children, will increase to $30.51 from $27.99.

During 1979 the federal government paid out more than $140 million each month in Family Allowances for 6.9 million children in 3.6 million families. The national average allowance for each recipient family was about $39 monthly.

SWOOP CHIMNEY SWEEPS

ATTENTION: WOOD BURNERS

A chimney lined with soot and creosote can cause dangerous chimney fires which could destroy your home!

Now is the time to have your chimney professionally cleaned

COMPLETE VACUUM SYSTEM

Fireplaces Our Specialty

42-44-46-48c

Call 525-1721 or 524-2791

PHOTO ALBUMS

10 Sheets—20 Pages

SPECIAL

$1.97

Open Every Night Exept Saturday

MENARD FAIRWAY CENTRE

Alexandria, Ont. Tel. 525-2207

Give a warm feeling for CHRISTMAS

At Mister Mann we have all the colors and styles to keep your man warm during the holiday season

Gift Certificates are available

Mister Mann

"The Men's Attire Centre of Glengarry"

CHARGEX master charge

17 Main St. S., Alexandria Tel. 525-2030



See The Boys At Roy's

For An A-1 Reconditioned Used Car . . .

9-217A 77 Pontiac	$4300
9-294A 76 Monarch	$2850
9-276A 75 Chevrolet Nova	$2400
9-340 1/2A 75 Dodge	$2200
6-017B 75 Buick	$2250
9-331A 75 Chevrolet	$2800
9-475A 75 Chevrolet	$2700
9-192A 75 Ford	$3000
9-165A 75 Ford	$2800

Roy's

This is the symbol of the Triple Crown Award

GARAGE (GREEN VALLEY) LTD.

GREEN VALLEY 525-2300