The Glengarry News

Vol. 95 No. 01 ALEXANDRIA, ONTARIO, WEDNESDAY, JANUARY 7, 1987 Single copy 40¢

Maxville could lose its OPP detachment after study, says MPP

TORONTO—Maxville and Winchester could lose their OPP detachments after completion of a study now under way, says SD&G MPP Noble Villeneuve.

Speaking from his Queen's Park office Tuesday, Mr. Villeneuve said government officials are "apparently studying both now" and there is a "50-50" chance one or both of the small detachments will be recommended for closure in an effort to save money.

The MPP said he was particularly concerned that the government could act on a recommendation without warning. As an example, he referred to the Ministry of the Attorney General's recent decision to close the provincial court in Winchester without consulting the community. The municipality, which rented court room facilities to the ministry, had spent a substantial amount of money to improve the premises just prior to the announcement.

"I'm always concerned when bureaucrats start looking," said Mr. Villeneuve. "Effectively, they answer to no one. They could complete their study and recommend closing (the detachments) before anyone hears a word."

If there is going to be a recommendation to close the detachments, Mr. Villeneuve added, "I hope they take the time to advise the people and the municipalities in advance, to allow them to make input—call it protest, if you want—prior to the final decision."

The MPP said he would "fight all the way" to keep both offices open, arguing the OPP's presence is extremely important in small towns. "Small, rural areas must be treated differently."

He said he was already in regular contact with the ministry, expressing his concern.

Mr. Villeneuve previously recommended the Maxville detachment be expanded to include Roxborough and Finch townships, where residents have complained that it takes OPP officers too long to respond from the detachment in Long Sault. The Maxville detachment's area is presently limited to the village and Kenyon Township. An expanded territory would make the detachment more viable.

Mr. Villeneuve said he did not know which detachment would take over the area in the event Maxville was closed. If it was added to Lancaster'a area and Winchester was also closed, each of the three counties in SD&G would be left with one detachment.

Two years ago the village feared loss of the detachment after it became known the OPP would be losing its rented quarters and an acceptable new location could not be found. The OPP was considering a "temporary" move out of Maxville.

Mr. Villeneuve and village council fought to keep the detachment in the community. The problem was solved when the municipal staff moved to a new office, making the village's previous quarters available to the police.

There has also been some fear that if Alexandria were successful in its bid to have an OPP detachment replace its municipal force the decision could force the loss of Maxville's detachment.

Alexandria Mayor J. P. Touchette still insists there is a good chance the town will get free OPP policing.

Maxville, Kenyon negotiating services

MAXVILLE—Maxville and Kenyon are continuing to negotiate terms of their 1987 fire protection agreement.

Last year, in a trial run, Maxville agreed to waive a standby fee of $10,418 in return for the use of Kenyon's waste disposal facilities. Maxville's own site, south of the village, has been closed for more than a year due to groundwater contamination. Aside from this "swap", Kenyon agreed to pay the annual capital cost fee of $2,000 and hourly rates for trucks and men.

In 1986, Kenyon paid out close to $20,000 to Maxville in fire protection fees.

In a joint meeting at the Maxville & District Sportsplex Monday night, Kenyon council countered Maxville's annual five per cent increase "across the board" with some proposals of its own.

Along with the standby fee of $10,934 (five per cent) increase included), Kenyon asked that the $2,000 capital cost fee be included in the service swap. Kenyon also asked for a $3,000 contigency (capital expense) should expansion of the waste disposal site be necessary.

Kenyon's proposed hourly rates included $250 for trucks during the first hour, $150 for each hour after; $27 an hour for officers attending a fire (maximum of three officers); $20 an hour for firefighters (maximum of nine men); and a maximum of two officers and five men for the clean-up at regular fire rates.

Maxville's 1987 proposed rates included $303 for the trucks during the first hour and $182 for each hour after; $17 an hour for officers (six) and $14.50 an hour for firefighters, including $14.50 an hour for standby at the firehall. Clean-up included two officers and men at the regular rates.

Kenyon officials, concerned their

(Continued on Page 2)

Menards win $10,000

Brothers Réjean and Roger Menard of Green Valley won the $10,000 first prize in the annual Richelieu Club draw held Dec. 22 in Green Valley.

Club member Jacques Leblanc said the draw was a great success and all 200 tickets printed were sold for $100 each.

There were 10 other prizes of $100 each awarded and the winners were: Raymond Rochon, Maurice Brunet and Maurice Sauvé, Paul Delorme, Lise Brisson, Germain Ramsay and Guy Théoret, Royal Gareau, Marielle Hamelin, René and Aline Ménard, Raymond Théoret and the "Red Desk Gang" from the Glengarry Memorial Hospital.

"We would like to thank everyone for their support in helping us raise money so the Richelieu Club can do things for the kids," said Mr. Leblanc.



Tree tradition began 2,000 years ago

by Lesley Cadham

Christmas has come and gone. Trees, once standing brightly lit and shining in windows throughout Glengarry, now lie abandoned in garbage heaps, tinsel still tangled in their branches.

It's over, but only until next December. Traditions die hard and this one, according to legend, seems to have roots from as far back as 500 B.C.

One legend holds the Christmas tree originated 1,200 years ago. Winfrid, a missionary travelling through northern Germany, found a group of heathens at an oak tree. They were preparing to sacrifice Prince Asuls to the god Thor. Winfrid stopped the sacrifice and cut down the oak tree. As it fell, a young fir treee appeared.

According to another legend, the custom of decorating homes stems from ancient Roman times. These people are said to have exchanged green tree branches on Jan. 1 for good luck.

But the Germans are beleived to be the first people to decorate a Christmas tree.

Many years ago, decorations could be eaten or played with. Nuts, candies and toys adorned German trees and in the U.S. strings of cranberries and popcorns and candy canes hung from the tree's branches.

Today, most ornaments are plastic and are used year after year. Colored lights now illuminate the tree instead of candles, which was a Polish tradition.

And whereas most people used to snowshoe into the woods to chop down their own trees, many need only drive down to the nearest Christmas tree vendor and choose a tree, already cut and trimmed.

If you miss the old-fashioned tradition, the Double A Tree Farm near Glen Robertson can oblige. For about $9, an enthusiastic family can stroll through the farm's five or six acres and cut down the tree of their choice. Some people even make an outing of it, says Mae Aalders, who owns Double A with her husband, Bill.

She says some families disappear into the trees to return three or four hours later, explaining they'd really enjoyed the tranquility of the bush.

The Aalders began selling trees when they retired on the farm in 1981. Only a "trickle" of trees were sold until last year, when they began selling in quantity. Sales doubled again when another cut-your-own farm started selling only pre-cut trees.

Rudolph Dubeau sells trees which grow on his farm on Hwy. 43, three miles west of Alexandria. He's not interested in making a big business of it and he says, if it weren't for having real Christmas trees on his own property, he'd buy an artificial one. He doesn't really like to cut them down.

In the early 70's, the protest against "killing" trees spread and artificial trees became popular. Pierre Brunet, owner of the Pierre Brunet Garden Center in Alexandria, remembers that time. He has been selling pre-cut trees for about 30 years and says 1974 was a particularly bad year; sales dropped by half.



This year, he sold about 450 cultured trees and though people bought their trees later, sales were comparable to last Christmas.

During the last two weeks, Christmas trees have laid like dead soldiers in garbage heaps all over town. Romuald Lavigne, owner of Lavigne Trucking which picks up refuse, says many trees were in the garbage as early as Dec. 27.

A lady in an Alexandria gift shop said it well; "The Christmas spirit dies fast."

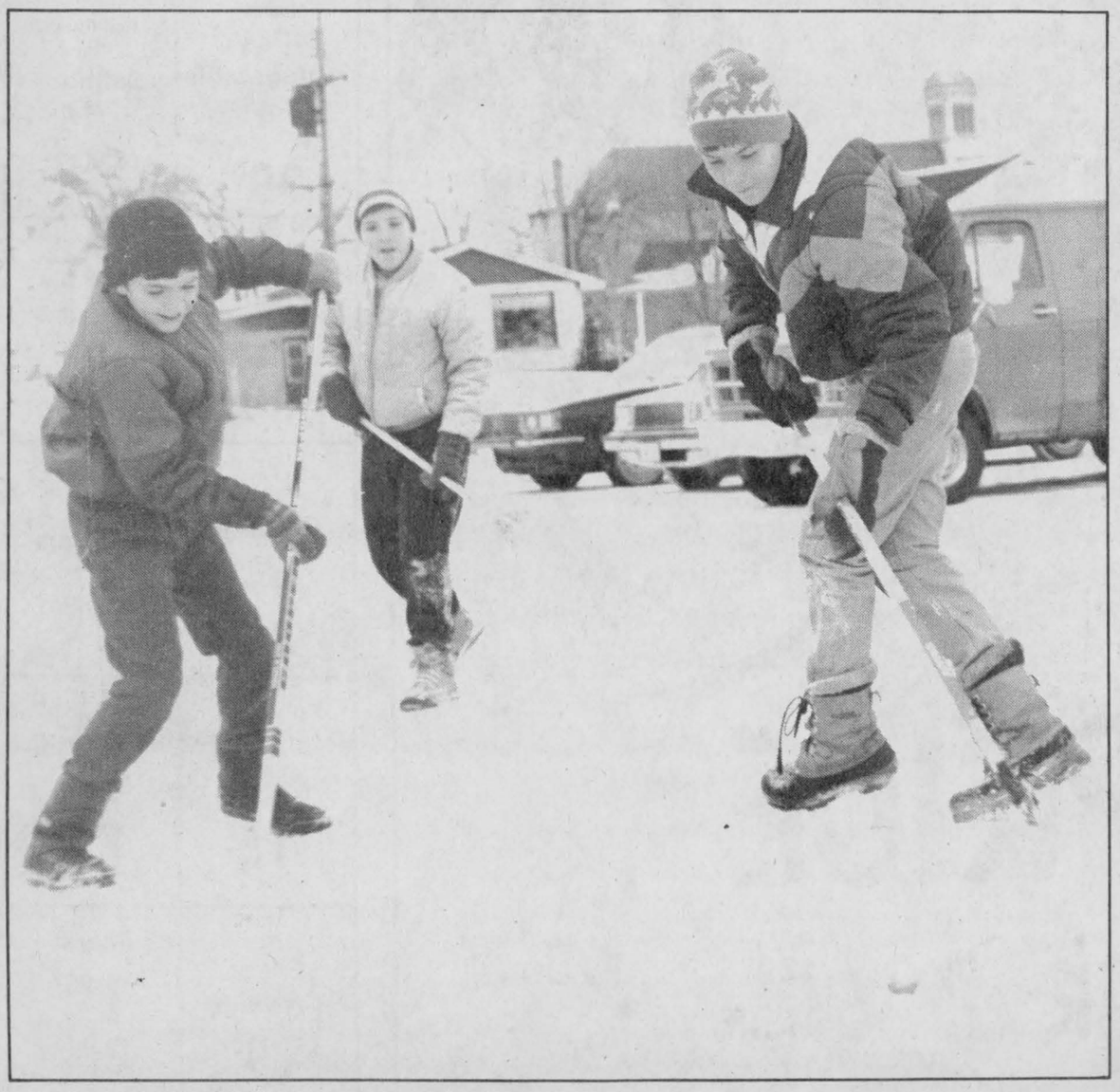

BACK TO SCHOOL—Ecole Elda Rouleau student Eric Blais uses the hockey stick he received for Christmas to play with schoolmates at recess on the first day back in classes, Jan. 5. Several games were happening on the playground, some students were sliding down the toboggan run and others were participating in less seasonal activities; swinging on the swings and playing on the teeter-totters.

Charlottenburgh to distribute nearly $81,600 in home loans

by Lesley Cadham

WILLIAMSTOWN—Charlottenburgh Township has received half of an $81,600 Ontario Home Renewal (OHRP) grant to be loaned to eligible homeowners this year, says Clerk-Treasurer Marcel Lapierre.

The grant is sponsored by the Ministry of Housing. The township will receive the additional $41,300 when it has exhaused funds received on Dec. 22.

An eligible homeowner will be able to borrow up to $7,500 to make repairs necessary to maintain or boost the value of their homes. Roof renovations, insulation installation, foundation stabilization and improvement to septic systems are some of the tasks which can be covered by the OHRP grant.

The money is available on a first-come, first-seve basis and the owner must live in the home to be eligible.

An additional $2,000 is available to physically-handicapped owners or to people who have physically-handicapped relatives living with them. Funds can be applied to the cost of installing a wheelchair lift or ramp.

To qualify, a homeowneer must meet certain qualifications. For example, he cannot exceed an 'adjusted family income" of $20,000. This income is determined by the husband's and wife's combined income, the number of children, expenses incurred through self-employment and other miscellaneous factors.

Mr. Lapierre does not want applicants to be frightened by the $20,000 maximum. He urges interested owners to apply; those who may not think they qualify, may actually he eligible.

Borrowers have 15 years to repay the loan and can apply for a five-year extension. Interest rates range from zero to 10 per cent, depending on adjusted income. Additionally, a portion of the loan may not have to be repaid.

For example, a homeowner with an adjusted family income of $14,000, who borrows $7,500, may only have to repay $6,500. An interest rate of eight percent would be applicable.

Interested applicants should contact Wendy Shoniker at the township office.

The township began participating in the home renewal program in 1978 and has received $69,000 which has been distributed to improve 12 homes.

Les trois p'tits points gets $61,000 grant to hire three

Les trois p'tits points cultural centre received $60,861 last week to hire three more employees for a year.

One of the jobs, started this week, is a secretarial position. The second job, to begin next week, is for a researcher-publicist who will be responsible for promotion and establishing a tourism package for people visiting Glengarry.

The centre will be working with a Montreal travel agency to encourage francophones to visit Ontario.

The third position is for an administrator who will be responsible for the computer center and organizing funddraising events. No one has been hired to fill the position yet.

RIDE program working

LANCASTER—OPP have something to celebrate this new year. The RIDE (Reduce Impaired Drivers Everywhere) program is working, says Const. Gilles Ruest.

Of 150 vehicles checked between Dec. 29 and Jan. 4, officers charged only one motorist with impaired driving and that was on New Year's Eve. In addition, two 12-hour suspensions were issued for a blood-alcohol level of between .05 and .08.

Const. Ruest warns, just because the breathalyzer does not register more than .08, does not mean a driver is sober. Some people can become impaired without drinking the amount of alcohol necessary to bring the blood-alcohol level to .08 and may be charged.

Young Santa visits Secours

GLEN NORMAN
Mary Lacelle
525-4998

It seems for many large families scattered far and wide, the only occasion they chance to meet is at a wedding or a funeral. Such was the result in the sudden passing of Elzear LeGroulx, when 21 first cousins got to see each other for the first time in 20 years. For some it had been 40 years since they had met certain relatives.

Evelyn and Isidore Secours were kept very busy welcoming family and friends over the festive season. Guests hailed from many areas. Guy and Rosanne Secours from Grimsby, Ont.; Josée and Paul Secours from Orleans; Roy, Shirley, Linda, Jeffrey and Kevin Secours from Pincourt, Que.; Bob, Claire, Mark and Brad Rickerd from Glen Robertson; Gilles, Susan, Julie, Chantal and Michel Secours and François and Louise St. Pierre, all of Alexandria. Also Marcel and Lorraine Gareau of Ottawa; Jack and Mariette Lalonde from South Lancaster; Theresa Welcher of Bainsville; and Chantal Deguire.

With all this company you'd wonder how they ever managed to leave the house. The opportunity came at New Year's when they went off to Cornwall to visit Peter and Denise Pupetz; Albert and Aline Secours and Yvonne, Richard, Carole, Jason and Tanya Rouleau, where Evelyn and Isidore dined on turkey at someone else's table of plenty.

The Christmas highlight at the Secours residence was when six-year-old Michel found a Santa suit that Mr. Claus had left behind for grandma to launder, and was given permission to wear, since Santa couldn't be there himself. It was a thrill of a lifetime for the miniature Santa to have grownups sit on his lap and tell him what they wanted for Christmas.

* * *

When newcomers move to our area, rarely do they get swamped by neighborly visits. It's not that we're not friendly, just a busy lot. When the Johnsons moved into their new home, I had welcomed them in my column but I did not meet them until this past week when my husband and I were invited to their home.

What a delightful couple, we were as comfortable there as we are in my parents' home. They told us how helpful Mr. and Mrs. Bruno Lauzon were to them while they were constructing their home, and how friendly and pleasant they found Alexandrians.

Happy birthday to Hubert Quesnel and Joseph Bergeron who turned one year older on the 2nd and 3rd.

Travelling teams pick up many wins

WILLIAMSTOWN
Sue Harrington
347-2279

Two of our Char-Lan minor hockey players are recuperating in hospital this week and we wish them both a speedy recovery.

Young Kevin O'Farrell, who , as a spectator at his brother's game in Cornwall was struck in the forehead with a puck, and Bruce McCuaig who underwent an emergency appendectomy on the weekend, are at least having a bit of an extended holiday, I suspect, however, they'd rather be in school.!

* * *

Speaking of hockey, I'd like to congratulate our Char-Lan travelling teams which picked up several championships during the past few weeks. The atom, midget, and novice tournaments held at the Char-Lan Recreation Centre in the holidays were, by all accounts, well-organized and successful. Congratulations to Travelling Team Convenor, Don Tomson, his assistant, Phyllis Curran, coaches, managers, players and parents who co-operated to produce such smoothly run events.

If you are a coach, or would perhaps like to be in the future, a coaches' clinic will be held Jan. 22 and 25th in Maxville. For more details, call Don Thomson at 528-4200.

* * *

It was nice to see the Van Walraven boys, Carl and Jack, as they visited with old friends and school-mates in the area during the holidays. I'm sure we all will remember the Van Walraven family with all their successful sons and daughters, and will welcome them back to Williamstown at any time.

* * *

Speaking of Jack reminds me that Tommy Pasco hosted a "Jack and Jill" shower during the holidays, for Char-Lan classmates of Jenny Edwards and Martin Lang, whose wedding takes place the end of January.

Those at the shower enjoyed renewing acquaintances and talking over old times, while at the same time, giving Jenny and Martin a little something to remember them by, each time they enter their kitchen!

* * *

I've just realized that the reason I'm short on gossip this week, is that I couldn't make it to the "Pink and the Purple" this year. I'm told that you were all well-behaved, however, and that, except for a certain Pink Panther, there was nothing too exciting to report.

* * *

Grace and Ralph Gordon had daughter Cynthia of Toronto, home for the holidays. Cynthia has finished U. of T. and is now doing actuarial work in the big city. Brother Laurie, his wife Nancy, and their daughter, Emily, were also home for a visit and sources tell me that little Emily was a very good girl, indeed on New Year's Eve.

* * *

I'm sure I speak for the whole community as I offer condolences to the family of Nancy Hodgins, whose untimely death shocked us all. Our sympathy is extended to her daughters, father, brothers and sisters, whose lives will surely be changed by this tragic loss.

* * *

If you've noticed that big contraption which seems to alternate between Alpheda Major's and Bruno's rest assured that there is no truth to the school-yard rumour that "they're digging for oil in Williamstown." It's merely water, my dears though in some countries I'm sure they'd trade their black gold for a sip

Volleyball, basketball starts

NORTH LANCASTER
Bernadette Campeau
347-2572

Club members, families and friends gathered at "Robin's Place" restaurant in North Lancaster on December 21st, for a Christmas brunch, hosted by our local Optimists.

After the scramble to sit on Santa's knee was over and a bag of goodies received by each child, club President Claude Leroux prooceeded with the Optimist Club draw of a "basket of cheer." Congratuations to Mary Alguire of Williamstown who was the lucky winner.

YOUTH APPECIATION WEEK RESULTS

As the old saying goes "better late than never," here are the results of the North Lancaster Optimists' "Youth Appreciation Week" which ran from Nov. 9 to 14.

More than 100 young people participated and awards of merit were given to the following students of Ecole Ste. Thérese in North Lancaster:

Pre-Kindergarten, Stephen Cousineau, Danielle Campeau; Kindergarten, Christopher Corput, Cynthia Campeau; Grade 1, Chantal Dubeau, Nathaniel Hurtubise; Grade 2, Krystal Campeau, Donald Roy; Grade 3, Eric Renaud, Anik Samson; Grade 4, Sebastion Elie, Rebecca Lacombe; Grade 5, Stephane Boucher, Lianne Major; Grade 6, Dominic Desautels, Sophie Bombardier; Grade 7, David Carriere, Anik Desrochers; Grade 8, Marc Vachon, Annelise Shipton.

VOLLEYBALL AND BASKETBALL BEGINS

All right all you armchair athletes, crack open the storage chests and haul your gym shorts out of the mothballs, because the Optimist-sponsored volleyball and basketball season is about to begin!

All games will be played on Thursday nights at Ecole Ste. Thérese in North Lancaster, from 7 to 8 p.m. Students of Ecole Ste. Thérese will have the gym. From 8 to 9 p.m. it will be open to teens and adults and from 9 to 10 p.m. it 's open for basketball.(If you are still able!)

If you have any questions, please call Brent Vachon at 347-7534.

Maxville, Kenyon negotiating . . .

(Continued from Page 1)

own fire department is not being fully utilized within a four-square-mile coverage area, told Maxville council they will expand the borders. The Apple Hill based fire department will now cover north to the 5th Concession, going north to cover both sides of the road and est to Dorney road to cover the west side of the road and west of Highland Road to the Roxborough Township boundary.

"As our fire department has been accepted under the mutual aid program, we have to make better and more efficient use of the department," said Kenyon Reeve Wilfred Vallance, adding the new fire protection boundaries will be advertised.

Maxville Coun. Dale Munro, also a member of the Maxville Volunteer Fire Department, expressed repeated concern over the shifting boundary lines and possible confusion. He said if someone a mile away from the Maxville fire department places a call and is forwarded to Kenyon Fire Department, six miles away, the time interval could be serious. A house could burn down; a life could be endangered, he said.

"Ten minutes can make a big difference," he added. "I have a hard time dealing with that."

But Mr. Vallance said the same problem already exists in other areas where the nearest fire department cannot be called for service. He added that, looking at the fire map, "you realize that Kenyon is over-protected."

Coun. Dave Munro questioned the increased cost of Kenyon's waste disposal sites.

In answer, Mr. Vallance said: "There's a lot of stuff (waste) coming out of here (Maxville).

Operating costs, excluding custodians, for the two sites came to $18,600 in 1986, up from $7,200 in 1985. This covered extra fill, labor and machinery.

Kenyon is still waiting for an emergency certificate of approval from the Ontario Ministry of the Environment (MOE) to sanciton Maxville's extra waste load. So far, according to Kenyon clerk-treasurer Mary McQuaig several contacts with ministry officials have yielded few results. She told Maxville that, according to ministry guide lines. "we're running an illegal waste disposal site."

Deputy-Reeve Finlay MacDonnel asked Maxville for a breakdown of its standby fee.

Maxville's fire department budget for 1986 for 1986 was $52,000. This included a small buildup of surplus.

"Three trucks, 20 men, equipment and pumps, it's not a cheap thing," said Maxville Reeve George Currier.

He added: "If we didn't have to run out to put put grass fires which we very seldom have in the village, the cost of equipment wouldn't nearly be as much."

Several times Kenyon referred to Alexandria's lower standby fee of $5,336, but Coun. Dale Munro argued the comparison was unfair, since Alexandria's overall coverage included three areas, including the town. Outside the village, Maxville only covers Kenyon.

Maxville's standby fees to Kenyon went from $800 in 1978 to $9,000 in 1983. By contrast, Alexandria, covering a larger Kenyon area, went from $1,000 in 1978 to $4,840 in 1983.

Mr. Vallance said there was no money involved in the waiving of fees. It was a "service for a service."

Coun. Dave Munro argued the point, saying the money was used to maintain the fire department.

Coun. Dale Munro seriously questioned the maximum 12 firefighters specified for each fire. His question was what do you do with the extra men who show up. "Tell them to go home?"

"At three in the morning, that would go over really well," he added.

Both councils, however, were receptive to the possibility of a one-number paging system for both fire departments, agreeing it would alleviate a number of conflicting problems.

Maxville council will discuss the proposals at its regular meeting next week and get back to Kenyon with an answer.

GREENFIELD
Mary Couture
527-2421

Visitors over the holidays with the Smiths of the 4th Kenyon were Keith and Debbie McPherson and children, Shawnna, Matthew and Jamie from Vankleek Hill, Harry and Theresa Leonard and Kevin from Carlsbad Springs, Kelly Lynch from Ottawa, Dale and Brenda and son Ryan Leonard, Ronnie, Mary and Lesley Smith all from Kingston. Also Mike and Ann Miller from Cornwall, Dale and Carolyn Leonard from Hammond and Nancy and Gilbert Ripley.

Visitors with Mr. and Mrs. G. Ripley on the weekend were Mr. and Mrs. Andrew Penny and children Matthew and Jennifer from Ottawa.

* * *

Miralda Merpaw spent the holiday season visiting her children in Winnipeg.

John and Olga Gruzleski spent the holidays visiting in Toronto and Guelph.

Visitors over the holidays with Catherine Flaro were June and Steve McDonell from Metcalfe, Mr. and Mrs. Bob Simpson and family from Ottawa, Mr. and Mrs. Gerald Flaro and family from Alexandria and Naomie Downey and Jean Holden from Verdun.

Anglers must be licensed

Ice fishing enthusiasts will be the first anglers in need of the new Ontario Resident Sport Fishing Licence which becomes mandatory Thursday. Most Ontario residents aged 18 to 64 will now need a licence to fish. People with physical handicaps will not require a licence.

The licence will cost $10 for a year. A $5 licence, good for four consecutive days, is also available.

Purchase of the licence will help to raise an estimated $10 million a year.

These new funds will help in rehabilitating fish spawning beds, further fisheries research and provide more fish stocking in Ontario's quarter-million lakes.

Licences can be purchased from most sporting good stores and outfitters, or from any Ministry of Natural Resources District office.

LUCKY DOLLAR FOOD STORES
Green Valley 525-3081

Fresh From the shoulder Picnic Pork Roast 99¢ lb. 2.18 kg.



Burn's Sliced Side Bacon 500 g 2.99



Fresh from the shoulder Butt Boneless Pork Roast 1.89 lb. 4.17 kg.



Frozen Pork Side Ribs 1.99 lb. 4.39 kg.



Pork Hocks 89¢ lb. 1.96 kg.



Habitant Pea & Vegetable Soup 28 oz. 99¢

Red Rose Kita Salmon 7.75 g 99¢

White Sawn Paper Towels 2 rolls 99¢

Five Rose All-purpose Flour 2.5 kg 2.99

Kuikki Garbage Bags 10x20 2.19

P.E.I. Potatoes 10 lbs. 1.49

Tomatoes 69¢ lb. 1.52 kg.

Grapefruits Red 5 lb . bag 2.49

Green Cabbage 79¢

Pears 1.29 lb. 2.84 kg.

Prices in effect until store closing Saturday, January 10/86. We reserve the right to limit quantities.

AFTER CHRISTMAS
SALE



Super Savings On Our Entire Stock
TVs, Microwaves, Stereos, VCRs, etc.
MIRON ELECTRONIC-TV
Sales and Service
We Service What We Sell, Right Here In Our Shop
421 Main St., South Alexandria 525-4007
1-1c

JANUARY
Clearance
SALE
Now In Effect



JACKETS
COATS
DRESSES
Group of
BLOUSES
Group of
PANTSUITS
Group of
SWEATERS

1/2 PRICE
FOOTWEAR Up To 50% Off

MENARD FAIRWAY CENTRE
48 Kenyon St., West Alexandria 525-2207

Horse doctor rides out of Maxville

MAXVILLE
Gordon Winter
527-2888

The Conners family, Dorothea, Ross, David, Cathy and Terri enjoyed a week in London, England sightseeing, shopping and attending plays. This was possibly their last fling as a family unit because of the advancing ages of the children.

* * *

Jeff Bond of Brampton was home for Christmas with his parents Enid and Don and brothers Steve and Murray.

* * *

Helen and Donald McEwen spent Christmas time in Toronto with two of their daughters and their families.

* * *

Over the holidays, Catherine McEwen was in Ottawa, Margaret Munroe near Ingersoll, Dorcas MacDougald in Stratford, Goderich and Burlington and Verna MacGregor in Elmira visiting family.

* * *

Isabel Templeton of Howick, Que. paid calls in the village during the holidays.

June and Bob Campbell of Ottawa with their son David and his wife Cathy from Edmonton were recent visitors with relatives.

* * *

Tom and Helen Owen with daughter Lindsay from Toronto, were holiday guests of her mother, Jean Chisholm.

* * *

Lena Golden was in Ottawa for a few days at Christmas time with relatives.

* * *

Margaret Mutch was in Manitouage for the holidays with her son John and Beverly and their two daughters.

Mae McEwen spent several days over the holiday season with her daughter Lorna and her husband in Chatham, Ont.

* * *

Jennifer and Anthony Kowalyk of Oshawa, spent a few days with their grandparents, Evelyn and Harold Willis. We regret to report that Mr. Willis is slightly indisposed and we wish him improved health in 1987.

* * *

It is good to see Postmaster Donald Kennedy out again after a lengthy stay in hospital and a slow convalescence from his operation in October.

In town, we do not see the Arctic owls but they are visitors to the open fields in the country. It is interesting to see them but unfortunate that they find the Hungarian partridges convenient prey.

* * *

Sympathy is extended to the family of Eva Filion who died Dec. 29 in Toronto. Mrs. Filion is remembered as a Maxville resident for many years and a favorite hairdresser. To her three daughters, Rejeanne, Suzanne and Lucienne we offer condolences and our hopes that they will still visit Maxville.

* * *

Grace Doth has been forced to slow down for a few days with a stay in the hospital. Her many friends, including the Manor residents wish her a speedy recovery.

* * *

Helen Hunter spent the holidays in Ottawa and Peterborough with family members.

* * *

Claire and Bruno Besner spent New Years in Renfrew with Vanita and Ron McDonald.

* * *

Maxville escaped a serious sleet storm on Christmas day but we sympathized with Ottawa residents who experienced power shortages. To some of us, it brought back memories of the bad sleet storm we had 44 years ago at this time.

* * *

Everyone was home for a happy Christmas at the Franklins of St. Elmo east. On Christmas day, those present were Kerry from Ottawa, Garth of the University of Guelph, Vivian of McGill University, Mark with his children, Charity and Amber, Mallory and Inez, Jay D. Vanhoy of Winchester and Steve Merritt with his songs and music.

Visitors later in the week were Louise and Marion MacMaster of Laggan, Neil MacCrimmon of Dunvegan, Hugh P. and Muriel MacMillan of Rockwood and Stella Fitzgerald of Maxville.

* * *

Mary Sutherland of the 5th Con. Roxborough, is extended very best wishes as she recuperates from her recent knee surgery.

The last three winners of the Maxville Lions 50/50 draw were Richard Scott, Peter Delhey and David Baird. Dave received $125 as his share.

WE LOSE THE GAMBLES

With a move to an apartment in Metcalfe, Violet and Dr. Don Gamble have left Maxville after being very prominent members of the Maxville community for many years.

Violet grew up here and was a gracious clerk in the post office before her marriage to Don. Don came here in 1939 as a veterinarian and served his profession well until his recent retirement. In his early years here, he was a strong member of the Millionaires hockey team.

While both were strong supporters of many community activities, we are most indebted to them for their leadership and work in the Kenyon Agricultural Society, the Glengarry Highland Games and the Maxville Curling Club.

We offer a sincere vote of thanks to Violet and Don for their many contributions to the community life and wish them the very best in their new home in Metcalfe. We trust they will be back often as will their children Donald Jr., Reg and Susan.

The new owners of the Gamble home on Mechanic Street West, are Brenda Gordon and Marilyn Guindon.

* * *

COMBINED SERVICE

The Christmas Eve service in Maxville United Church saw a capacity crowd of worshippers. While guests from many congregations were present, the congregation and choir from St. Andrews Presbyterian Church had received a special invitation.

The service was conducted by the minister, the Rev. Frank Bailey assisted by the Rev. Gary Van Bruchem.

Both the combined junior and senior choirs provided appropriate music under the direction of Ken Johns. Doug Munroe was organist.

Lila Howard and several children from the Sunday Schools were in charge of the Advent candles. Ralph Williamson had a reading part.

Afterwards a social hour with refreshments was enjoyed in the church hall.

Outdoor ice rink still hasn't frozen over

DALKEITH
Jean MacLennan
874-2385

This week there are some more holiday visitors to report. I'm sure there were a lot more but my telephone doesn't ring!

Although, through the Glengarry News, my number got to McBride, B.C. and I had a surprise call from Douglas MacMaster.

* * *

Carol and Tony Newman, Sara and Scott of Ottawa visited Linda and Doug McNaughton and children. Jennifer went back to Ottawa with them for a few days. Linda also had a MacLeod family dinner for New Years.

Suzanne and Bruce Polsky spent some holidays with her mother Merle Levac. Christmas guests with the Rev. Karen Hincke were her sister Grete Halsall and daughters Lesli Anne and Tracy from Carleton Place.

* * *

Claude Berry was home from Boucherville for New Years.

* * *

Mary Terry, Coral Proudfoot and Gwelda Conway had New Years dinner with Phyllis and Melvin Terry.

* * *

During the holidays Marybel and John D. MacLeod had their family—Betty and Don Crooks and family, Elaine and family, all of Ottawa, Donald, Sharon and family of Vankleek Hill and Kennie and Nancy and children all paid visits.

* * *

Robert and Peggy Fulton of Thunder Bay and Joan Fulton of Ottawa spent their holidays with Mary and George Fulton.

* * *

Gail and Fred Muir of Ottawa, were with Teresa Hay and Karl.

* * *

On Sunday Ken and Jean MacLennan had a pleasant visit with Flora MacIntosh and Florence Greenspoon in Montreal.

* * *

Keith, Donna and Alona Murray had a visit from her sister Gail and Charles Barclay of Winchester. The Barclay boys Stefan, Christopher and Damon Allen(born on Christmas morning) were with them.

* * *

Laurie, Irvin and Sharen Sutton visited her mnother Alma Arthurs in Bell Falls for Christmas. Also on holidays there was Laurie's sister Carolyn and Noel Baril, Christopher and Stephen from Dallas, Texas.

* * *

Visiting with Roland and Helen Levac on New Year's Day were their sons Michael, Guy and Gerald. Also they recieved Bruce and Suzanne Polsky of Ottawa, Merle Levac of Dalkeith, Mike and Aline Barbara and family of Alexandria, Guy Decoste of Montreal, Norma, Elaine and Mark Decaire, Marjorie Fraser and Emily Nichols of Guelph, Richard St. Denis of St. Raphael's and Mrs. Regina Decaire of Bainsville.

* * *

The Goulets had a full house on New Year's Day. Yvette received her family, brothers Gilles, Lucien, Marcel and Bernie with their wives, Paul and her sister Angie. Some of their families also popped in to join the rest.

* * *

With the mild weather we have enjoyed, the rink has not been in use. Maybe January will bring some colder weather so skating, hockey and broomball can get under way.

* * *

Visitors of Dougal and Helen MacLeod and their family over the holidays were Mildred, Ewen, Joslyn and Jeff MacPhee of Toronto, also Greta MacMillan of the Maxville Manor.

* * *

Home for the holidays with Allister and Marion MacGillivray were Audrey, Ronnie and family of Berkley, Ontario, Gwen and Phyllis of Ottawa and Heather of Kingston.

* * *

Bernice Cadieux of Montreal spent a few days with Lorna, Bill, Jessica and Murray MacLeod.

No church service this Sunday

LANCASTER
Joyce Lalonde
347-3483

Marguerite MacLeod spent Christmas in Ottawa with her daughter and son-in-law Bonnie and John Radmore and grandson, Adam.

Mrs. MacLeod returned to Ottawa accompanied by her son and daughter-in-law, Mr. and Mrs. Garry MacLeod of Cornwall, to spend New Year's Day with the Radmores.

* * *

Rena Upton spent a delightful Christmas in Alexandria with her son, Stuart, daughter-in-law Helen and grandchildren Rae and Tena. Spending Christmas weekend with Mrs. Upton were her son Robin, daughter-in-law Susan and grandsons, Kyle and Bayne of Newmarket, Ont.

There will be no church service at Knox United Church, Lancaster on Sunday.

Members will worship at St. Andrews, Bainsville at 10:30 a.m. for a special U.C.W. service.

* * *

Winners of a euchre at Branch 544 Royal Canadian Legion sponsored by the Ladies Auxiliary were: Irene Losey, Florida Legroulx, Olive McCreary, Charlie Heath, Martin Van Sleevwen and Mac Roy. The door prize was won by Ethel Clark. The specials went to Ethel Clark, Olive McCreary and Reta Heath.

* * *

The Glengarry Community Club will be holding their monthly euchre on Monday at 8 p.m. in the Charlottenburgh arena.

Daughters held meeting

The Daughters of Isabella held their monthly meeting Dec. 17 and 36 members were present.

Carmen Rochon opened the meeting with a prayer and welcomed all present. The minutes of the last meeting were read and a donation was made to Ecole Perpetuel Secours in Alexandria to help defray the cost of their Christmas gifts.

Some 500 pieces of clothing were donated to needy people.

A council meeting will be held Jan. 15 at 8:30 p.m. for the planning of the year. The meeting came to a close with a prayer and a Christmas party followed with exchange of gifts and songs.

Annual January Sale
Starts Wednesday, January 14
Please have any returns in to us before that date
Danskin's
Scottish Gift Shop
Main St., Maxville 527-2037
11-B Main St. South (Across from Priest's Mill) 525-3878
1-1c

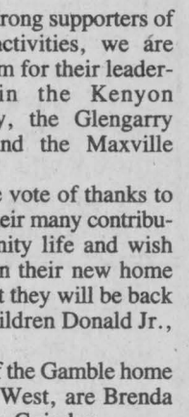

HAPPY NEW YEAR
To all our Friends and Clients
THANK YOU
For Making 1986 very successful
Allan G. Laing
Income Tax and Bookkeeping
Williamstown, Ont.
Tel. 347-3992
1-1c

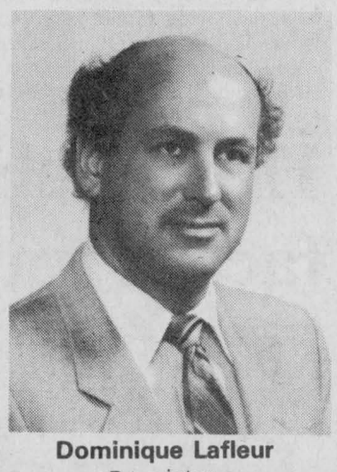

UPHOLSTERY
Due to the constant and steady demand for upholstering we will be re-opening Arcade Dubeau's Upholstery Shop under the management of
Dominique Lafleur
Proprietor
TISSUS MICHELINE FABRICS
Watch for our opening at the beginning of February

Johnny Mac's TAVERN
Martintown, Ont.
528-4233
Fri. & Sat., Jan. 9 & 10
Our Resident D.J.
STEVE
Sunday, Jan. 11
Live Entertainment with
BOB DEGRAY
Sunday Buffet
Sirloin Tip ROAST BEEF 6.95 per person
Organize your sleigh ride and dinner with us

VIAU'S LADIES' WEAR
Green Valley, Ont. Tel. 525-2992
SUPER WINTER SALE
STARTS TODAY
Wednesday, January 7
Selected Group of
•Sweaters •Jumpsuits
•Blouses •Dresses
•Slacks •Loungewear
•Skirts •Hats & Scarfs
•2 and 3-Piece Suits
50% OFF
We sell oversizes 38-44 and 16 1/2-24 1/2
•Dresses •Blouses •Slacks •Skirts •Pantsuits
Hours: Mon., Tues., 9-6;
Wed., Sat., 9-5; Thurs., Fri., 9-9
All Sales Final - No Refunds



OUELLEX
525-2132
WATER CONDITIONING
Water Quality Association CERTIFIED DEALER
Sales Service Supplies
FREE
Water Analysis
Conrad Menard
ELECTRICAL CONTRACTORS
Martin Van den Oetelaar
OUELLEX HOLDINGS INC.
150 Kenyon St. West
Alexandria
Claude Ouellette



Hurry! Ladies Come To
TERRY'S DRESS SHOP
January Clearance
Dresses — 40% - 50% OFF
Slacks, Skirts,
Blouses & Suits — 50% OFF
Other Great Reductions Throughout Entire Store Including
20% OFF On All Shoes
115 Main St., Lancaster 347-7215

The Glengarry News EDITORIALS/OPINION

No shame here

Canadians have no reason to be ashamed of our national hockey team's performance in the international tournament in Czechoslovakia, Sunday.

The 20-minute brawl between the Canadian and Soviet players will long stand as a black mark on the face of international hockey, but history should also record that the cause of the altercation was entirely one-sided.

The Soviets, already knocked out of contention for even the bronze medal of the tournament, had nothing to lose. The Canadians, with the silver medal already assured and within four goals of winning the gold medal, had everything to lose.

The Soviets were the aggressors, resorting to use of their hockey sticks as weapons and taking dirty shots almost from the opening face-off. The Soviets threw the first punch. The Soviets were the first to leave their own bench, with their coach holding open the door in encouragement, to join the battle on ice.

Canadian players on their own bench, seeing fellow players outnumbered in the brawl, had little choice but to rush to their defense.

When it was all over, both teams were disqualified. The Soviets lost face. The Canadians lost their medals.

The International Hockey Federation must now decide what other penalties should be imposed. Both teams could be expelled from next year's tournament or dropped to the B pool with Japan and Romania.

Before hockey officials make such decisions, they should take the time to carefully review videotapes of the game. Then they could only conclude that Canada has already been punished too harshly, while the Soviets deserve substantially more.

Still going strong

Our veteran columnist, Angus H. McDonell, celebrated another milestone in an interesting life this week. It has been exactly 65 years since he wrote his first story for *The Glengarry News*.

In those early years, teenaged Angus reported on social happenings in his 3rd of Kenyon community and wrote obituaries, but the pattern of a lifetime began with his first sports stories, written under the direction of *The News'* editor, Col. A. G. F. Macdonald.

Over the years, Angus has angered some, but entertained thousands more with sports reports and historical features, liberally laced with personal anecdotes and his own, sometimes caustic, opinions. Using either the spoken or the written word, Angus never hesitated in stating exactly what he thought.

Angus lived in Ottawa for a good number of years, but after returning to his beloved Glengarry, he resumed his contributions to this newspaper with enthusiasm. We're proud that he is still with us and planning more, with his 80th birthday already behind him. He's had us in hot water a few times, but we make no apologies for Angus. We brag about him.

Angus "Hoey" is much more than a contributor to this newspaper. He is a unique part of what has become the spirit of *The Glengarry News* over the decades. We look forward to writing similar words when he marks his 70th anniversary with the newspaper five years from now.

Cure found

Millions of people around the world celebrated the news Monday that three Canadian researchers had developed a new technique that could lead to a full cure for diabetes within a year.

Drs. Bernard Leibel, Julio Martin and Walter Zingg of the University of Toronto have already succeeded in eliminating diabetes in laboratory rats. The technique may also eliminate the need for organ transplant recipients to take anti-rejection drugs.

The development comes 65 years after Canadian researchers, led by Drs. Frederick Banting and Charles Best, developed insulin, a drug that provided substantial control, but no cure, for diabetes, saving millions from wasting death.

The latest development is still more substantial in that it could eliminate the need for insulin and measured diets.

It has been a long, difficult and often frustrating battle. Dr. Leibel, for example, has devoted 50 years to diabetes research.

and one more disease has been conquered.

It comes as an encouragement to the thousands of professionals worldwide who have dedicated their lives to find cures for other diseases.

The work must continue.

THE GLENGARRY NEWS

Eugene Macdonald
President

Dann Rogers
Editor

Phil Rutherford
Publisher

Lindsay Cameron
Advertising Manager

Published Wednesdays by The Glengarry News Limited at 3 Main St. S. Alexandria, Ontario K0C 1A0. Address all correspondence to Post Office Box 10, Alexandria, Ontario K0C 1A0.

Telephone (613) 525-2020 or 525-3271

Second Class Mail Registration Number 1302

Subscription Rates: $16. per year within 40 miles of Alexandria; $20. per year in Canada beyond 40 miles and in centres with door-to-door postal delivery; $52. per year outside Canada.

Single Copy 40 cents

Member of the Audit Bureau of Circulation, the Canadian Community Newspapers Association, the Ontario Community Newspapers Association, the Ontario Press Council and the Glengarry News Press Council.

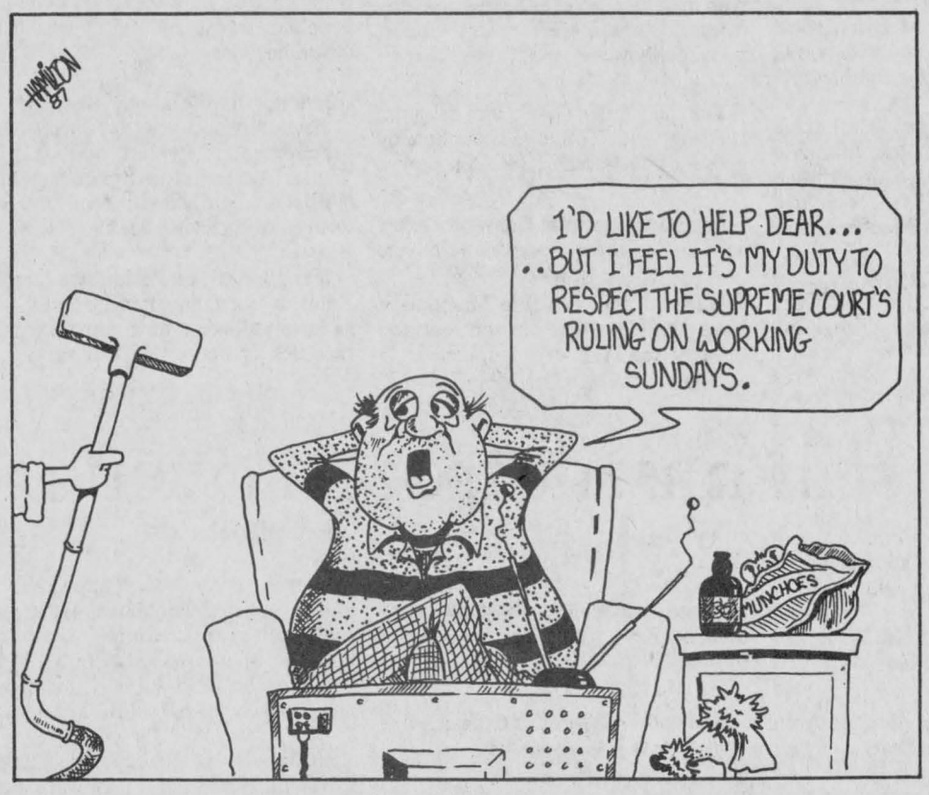

Our Noble representative doing a mighty fine job

A FEW THOUGHTS
Joanne Stevenson

Glengarry county is fortunate to have such a solid provincial representative as Noble Villeneuve. His successful struggle to obtain much-needed funding for Mount Carmel House doubtless proves his worthiness to represent our corner of Eastern Ontario.

Together with his federal counterpart, Don Boudria, Noble's smiling face is seen at ribbon-cutting ceremonies throughout Glengarry.

During the past year, he has attended many commemorative events of importance to his constituents. Mr. Villeneuve shared the pride felt by St. Raphael's Parish when Cardinal Vachon helped celebrate the bicentennial mass; by Lancaster village residents at the opening of Smith Field Recreation Centre and on a dozen other similar occasions. He congratulated Warden Keith Fawcett at the inaugural meeting of the second year of its three-year term at SD&G counties council.

Those of us covering these events often wonder how Noble Villeneuve manages to combine attendance at these functions with the burden of his duties at Queen's Park.

Evidence, however, shows Mr. Villeneuve is more than a politician who shows up to bask in glory.

Over the past year, he has been instrumental in achieving funding for Mount Carmel House and the St. Raphael's Ruins.

On December 12, 1986, the Ministry of Health announced a grant of $8,040 for start-up costs and $332,000 in annual operating funds for the rehabilitation centre.

Sean Conway, Minister of Education and Liberal political minister for Eastern Ontario, credited Mr. Villeneuve and municipal politicians for attaining the funding, saying, "This funding is the direct result of the constant pressure applied by municipal leaders and MPP Noble Villeneuve."

The funding will put an end to the centre relying on constant fundraising events and donations just to meet the payroll. In early 1986, the Ministry of Health provided emergency funding to pay the centre's debt.

In February, together with the Ladies' Auxiliary, Mr. Villeneuve launched a car draw. The auxiliary, through its many fundraising activities, was indispensable in assuring the survival of the centre prior to the lifesaving grant in December.

Similarly, Mr. Villeneuve has been fighting, together with Charlottenburgh officials, to obtain funding for the St. Raphael's Ruins. In June, the province provided $82,700 in grants based on an initial estimate of $144,000 for repairs. A second report has estimated $450,000 will be required to stabilize the Ruins. An answer from the province regarding additional funding is expected late next month.

Glengarry can be pleased with both the public and the behind-the-scenes performance of its provincial representative. Considering Queen's Park's historic neglect of Eastern Ontario (the province ends in Kingston, they say) and our riding being represented by a member of the opposition, SD&G has been successful in obtaining provincial co-operation in funding and there is a Noble reason behind that!

High tech changing the face of modern medicine



SECOND LOOK
Phil Rutherford

High tech. The words sound awkward and sterile, conjuring images of computers, space-age robots and frenzied technicians speaking a language no one else can understand, all to the accompaniment of the incessant electronic beep.

No where has the speed of change been greater or more exciting than in the field of medicine, where thousands of people have been restored to good health thanks to a "high tech" approach to diagnosis and cure.

An engrossing feature article, entitled Medicine's New Vision, in the January issue of National Geographic describes how fantastic new machines can peer into the human body as never before and help talented physicians save lives.

More progress has been made in diagnostic medicine in the last 15 years than in the entire previous history of medicine. Recent rapid advances in imaging technology, "machine vision," enables doctors to see inside the body without exploratory surgery.

It's now possible to see blood actually pulsing through arteries; to watch the muscled wall of a heart absorb radio-active tracer; to see the blocked arteries of a heart starving for blood—a heart under attack—and to see the huge yawn of an unborn child in its mother's womb six weeks before birth.

Coronary disease can be detected much earlier, five to 10 years in advance of any trouble, in patients who have exhibited no symptoms, saving countless lives.

Some of this new equipment can be extremely expensive. An MRI machine, (magnetic resonance imaging), for example, typically costs about $2 million (U.S.), plus $750,000 for construction of a properly shielded room to house it. Some equipment can cost as much as $18,000 to maintain and operate for a single month. Diagnostic costs can be as high as $800 for a single examination.

The costs are acceptable in view of the fact that many people can escape horrendous pain and early deaths thanks to the new technology. There may well be substantial savings elsewhere thanks to the restored health of suffering people that can more than compensate for the expense, if a cold financial trade-off is needed.

For example, in 1982 a two-year-old British Columbia boy developed severe aches in his left ear and often vomited. Near his fifth birthday, in June 1985, terrible headaches were added to the child's suffering. He spent many nights in constant pain.

His mother consulted 11 doctors, to no avail. Some of them thought she was psychotic.

The boy's health deteriorated rapidly and he lost the use of his left hand and left arm and was beginning to lose the use of his left leg. In July the boy's distraught parents took him to a hospital in Reno, Nevada, where doctors discovered evidence of a tumor on his brain stem and declared it inoperable. The child was condemned to further pain and inevitable death.

Encouraged by a friend, the parents took the child to the Barrow Neurological Institute at St. Joseph's Hospital and Medical Centre in Phoenix, Arizona, where he was given an MRI scan. Armed with a clear image of the tumor, a neurosurgeon was able to remove it the next day in a delicate operation that lasted eight hours.

The boy still requires some treatment to his upper spine, but he has been cured of his tumor and the pain is gone. Just a few years ago, there would have been no hope. His grateful father is now planning to raise funds to establish an MRI centre in B.C.

Others have recovered fully from heart attacks without the need for bypass operations, thanks to digital subtraction angiotherapy (DSA), which produces clean, clear views of flowing blood or blockages in narrowed vessels and a new treatment called angioplasty. Doctors are confident the treatment will eventually be administered on an outpatient basis, clearing blocked arteries without a difficult recovery period. They claim a 92 per cent success rate.

Today, a growing number of young doctors now hold PhD's in physics or computer science, in addition to their MD's.

Because of the computer and new tools of "machine vision," many lives have been saved that would have been lost five or 10 years ago; many more lives will be saved in years to come and the quality of life will be improved.

Second hand smoke



LOOK OUT
Dann Rogers

Second-hand smoke is no joke. The smoke that lingers off the end of cigarettes and lunges into the lungs of unsuspecting bystanders is more poisonous than the stuff directly inhaled.

The results of recent studies of non-smoking wives of smoking husbands show they have a higher incidence of lung cancer due to second-hand smoke, says the Canadian Cancer Society.

To publicize this fact, the society has declared Jan. 15 to 21 as National Non-Smoking Week.

People exposed to second-hand smoke in the workplace are at increased risk of developing lung cancer.

Since only about five per cent of lung cancer patients have a chance of being cured, this poses a serious health problem.

Unfortunately, lung cancer is not the only possible effect of second-hand smoke. The smoke permanently scars some of the small airways in non-smokers lungs, which can reduce lung capacity to the point that more effort has to be put into getting oxygen the body needs.

This can have serious consequences for those with respiratory or heart problems. As well, it may lead to lung disorders in later life among healthy individuals.

Damage has even been found in the lungs of children of smokers, which leads them to have more respiratory problems than the children of non-smokers.

Even more depressing are the results of an unusual form of second-hand smoking. This is the damage caused to the unborn children of smoking mothers.

Pregnant women who smoke have a higher rate of miscarriage, still-birth, premature birth and babies who weigh less when born.

Their children have slower mental and physical development in the first decade of life, compared to children whose mothers didn't smoke during pregnancy.

One of the harmful ingredients of cigarette smoke is carbon monoxide, which is preferred to oxygen by the red blood cells.

Prolonged exposure to smoke in closed environments can cause both smokers and non-smokers to slow down, become drowsy and have slower reaction times.

People with allergies can suffer severe reactions—asthma, hay fever, headaches, coughs, wheezes, sore, dry eyes—when exposed to second-hand smoke.

To prevent some of these dangerous results, the society suggests everyone quit smoking. Barring that, it would like to see more non-smoking areas created at work, in restaurants and in homes.

The society has plenty of educational material available for people who want to either quit or establish non-smoking areas.

New Year's resolutions to quit the weed will soon be forgotten, but if you really want to give it up, marry or date someone who doesn't smoke. Eventually they will give you an ultimatum: Give up smoking and you can kiss me, or go lick an ashtray.

Winter blues

THAT'S LIFE
Lesley Cadham

Now that choruses of Deck the Halls and Silent Night are only echoes in our minds, it's time to seriously work on struggling through the remainder (ugh) of the winter.

From the moment the first leaves fell, most Glengarrians busied themselves preparing for the snow and of course, for Christmas. There's always so much to do, battening down the hatches, looking for that special gift for Aunt May and unique stocking stuffers for the children.

People expecting out-of-town guests begin cleaning and perhaps redecorating the house and dad starts to wish he had taken advantage of last year's after-Christmas sales on decorations and wrapping paper. There isn't much time to think about anything else.

But when the last of the eggnog has been consumed, the out-of-towners have gone home and the Christmas tree ornaments have been carefully packed away 'till next year, what's left? The warmth of the holiday season dissipates and gently falling snow only proves to remind us, winter has just started.

Well, I personally hate experiencing the post-Christmas blahs brought on by the anti-climax and growing realization of just how much I've spent, so I made up my mind to find a solution.

Right after I've dragged the tree out to the garbage heap, I settle down with a strawberry daiquiri (made with frozen berries, of course) to leaf through the spring-summer JC Penney catalogue. Seeing everyone in shorts and sleeveless shirts reassures me summer will come, eventually.

Once I've figured out what the designers have in mind for next season, I hit the wool and fabric shops to pick out materials for my projects.

I knit and sew summer skirts and sweaters and before I know it, spring has arrived.

But if you're not the type to curl up beside a warm fire and do those domestic things, there are always tours to warmer climates. Most travel agencies are offering inexpensive vacation packages which include airfare, hotel accommodations and a rental car. For example, a couple can bask in Florida's sunshine for one week for a nominal $1,100 (excluding meals and spending money).

Ladies can join an aerobics class and exercise into great shape for the swimsuit season. There are a few schools in the area and the cost is low.

I have a friend who says he used to hate the months of January and February until he found a way to make use of snow. He started skiing and now he never gets the winter blahs. He's trying to convince me to conquer the slopes, but I say, no thanks. I'd rather conquer a pair of aerobic shoes on flat ground.

Romancing the cold

WORD SKETCH
Sybil Carello

Sunday night, while watching *Silence of the North*, a movie depicting one family's struggle for survival in the wilderness of northern Canada, the oil in the furnace ran out.

This did not, however, immediately elicit a note of panic. For, burning brightly and warmly in the living room, was the much loved, Kent Tile woodstove. The furnace, according to an arrogant plan, was only a source of back-up heat, kicking in when no one was home and during the midnight hours.

There was an emergency number to call, but in deference to the movie and that earlier, now elusive, "frontier bravery," a decision to let the oil go until morning, seemed more than appropriate, if somewhat misplaced.

Besides, the wood stove needed a solo run.

That settled, I watched with horror as acress Ellen Burstyn's crudely built, log lean-to burned to the ground. Ellen, husband and babe-in-arms Olive were exposed to the elements. These elements hovered around the 40 below zero mark.

Undaunted, salvaging some blankets and a few tools, the family began an incredible trek down an ice-covered river, heads hunched against the driving blinding, snow storm. (As if the cold wasn't enough.)

Although slightly overdone, it was a classic portrayal of survival against all odds.

Meanwhile, the temperature outside of TV land began a slight descent. The tea in my cup noticeably cooled. The air in the upstairs west wing of the house (a distance from the stove) had a decided snap to the touch. Soon after, the comfort zone we all know and love subsided altogether.

While Ellen's television family went on to eventual rescue and survival of other, mostly frozen mishaps, I became alarmingly aware of cold fingers and toes.

When the news ended and the stove was filled to bursting I dove under the down filled comforter and tried to convince myself that I wasn't a wimp. Was I?

Pioneers were conditioned to life on the cutting edge, I argued in defense of myself. And some, as Ellen's husband protrayed to a fatal end, actually hungered for these elemental challenges.

I only hungered for the sound of the oil tanker pulling into the yard. This happened next afternoon, a lifetime later.

I still respect the bravery of these earlier pioneers. I still respect woodstoves. They're not merely decorative; they do work.

It's just that when it comes down to serously romancing the cold, I prefer to do it with a flick of the dial.

That way, my tea stays warm to the bottom of the cup.

Dunvegan to hold pot-luck supper

DUNVEGAN
Marion Loewen
527-2284

Kelli Trottier of Kingston spent the holidays with her parents, René and Sherrill Trottier. Also visiting with the Trottiers was Peter Lewis of Kingston.

The Trottiers spent Christmas in Ottawa with Gordon and Sheila Kippen and family; and New Year's Day in Richmond with Bernie and Georgette St. John and family.

* * *

Rhoda MacRae spent Christmas with her sister, Christie Grant, at Arlington, Massachusetts. She was home for New Year's Day and enjoyed a visit from Ken and Jean MacLennan of Dalkeith over the holidays.

* * *

John and Marion Loewen and Donald Clark visited with Murdie and Louise Clark, at Kemptville, on New Year's Day and enjoyed dinner with the family.

* * *

Donnie Ian and Jean MacLeod and Wendy, accompanied by Rhoda MacRae, enjoyed New Year's dinner with his mother, Grace MacLeod, at Skye.

* * *

On Saturday, John and Marion Loewen spent the day visiting with John and Donna Loewen Jr. at their farm at Lunenburg, and on Sunday afternoon they enjoyed a visit from Yvon and Barbara Ladouceur and Gabriel and Joseph.

* * *

Home for Christmas at the Goddards' were Jocelyn, who is living and working in Ottawa, and Laura, who is going to school in Waterdown, Ont. They were also joined by Stacy's brother, Brad Gibson of Ancaster, Ont., and Patricia Latané-Daffau, an exchange student from France.

* * *

Charlie and Carole Collin of Cornwall were blessed with a new addition to the family the Saturday before Christmas. Eric now has a baby sister, Julie. All Charlie's former friends will join in a hearty "congratulations".

* * *

The Skye W.M.S. will meet this Thursday at 1:30 p.m. at the home of Mrs. Lynda Heinsma.

* * *

The Dunvegan Youth Group will resume its meetings on Sunday, Jan. 11, at Glenna VanDrunen's. The time 7:30 to 8:30 p.m. All young people aged 13 to 20 are invited.

* * *

Mr. and Mrs. Ronald Moore, Rhonda and Casey of Deseronto, and Doug Fresque and his wife, Francoise, and sons Bryde and Eythan of Ottawa were holiday guests with their parents, Rev. and Mrs. Gordon Fresque.

* * *

The friends of Diane MacDonald of L'Orignal will be sorry to hear that she has been a patient in an Ottawa hospital, but hopes to return to Hawkesbury General Hospital on Wednesday. We wish her a speedy recovery.

DUNVEGAN R.A.C. PLANS SUPPER

There will be a pot-luck supper on Friday, at 7:30 p.m. at the W.I. Hall in Dunvegan. The annual meeting will be held at this time. Please plan to attend and join in welcoming a new executive.

Each family is asked to contribute a main course and a salad or dessert. Everyone is welcome and you are asked to bring a friend. Come out and make this meeting a big success.

The carnival will be discussed at the annual meeting, and the D.R.A. wants you to know that the Maxville Curling Club is kindly donating use of the ice on Saturday, Jan. 31, in the afternoon. This will be strictly a social time, because the members are not curlers, so. Don't be afraid to join them.

If you are interested in forming a team, or joining a team, call Lynda Heinsma at 524-2299. Come out and have fun!

BOOKMOBILE

After a long holiday-for those who read-the bookmobile is again paying a visit to the village, don't forget to take your books back on Thursday, Jan 8, from 1 until 1:25 p.m.

Resident celebrates 90th birthday

GLEN SANDFIELD
Lorna Chapman
874-2408

Recently a buffet dinner and family reunion of the Gibbs family took place in the hall at Dalkeith. After mass, 50 or more family members attended. Among the guests were Beatrice and Vincent McVoy and family of Ottawa, Noreen and Vincent Murphy and family of Kanata, Kathleen and Leo Robillard and family of Marionville, Michael and Pauline Gibbs and family, Lisa and Matthew O'Neill and family, Timothy and Connie Gibbs and family, Peter and Sharron Gibbs and family and Donna and Dave Lackey of Ottawa.

* * *

Ernie MacMillan was one of the readers at the Christmas Eve service. Somehow his name was omitted from the list. Our apologies to you.

* * *

Congratulations to Gladys MacRae on her 90th birthday. A dinner at the MacRae home in honor of the event was held Sunday. Those attending were Mr. and Mrs. Donald MacMaster of Laggan, Janet MacMillan, Betty MacDonald of Alexandria, Ewen and Carol MacMaster of Laggan, Ken and Anne McKenna of Kintail Farm and Michael of Montreal.

* * *

Holiday visitors with Sara G. MacMillan were Richard from Kincardine, Christina from Vancouver, Ernie Wiggins of Coburg, Hazel and Jim Huckvale of William's Lake and Neera and Tara Huckvale of Ottawa.

* * *

To our readers, best wishes for a very happy, healthy and safe new year.

Faced With A Drinking Problem?
Perhaps Alcoholics Anonymous Can Help
English ..... (613) 938-1984
Français ..... (613) 632-9221

McCrimmon W.I. discusses giving and taking

A meeting of McCrimmon W.I. was held Dec. 19 in Lochiel Twp. Hall.

It started at 12 noon with a delicious pot luck lunch to which each member brought her favourite dishes.

Mrs. Chapman, the president, opened the regular meeting with the Ode and Collect and welcomed the members and guests. The response to the roll call was a Christmas card for a shut-in and one highlight of the year for each member.

Mrs. Lynus MacPherson, the new district president gave an interesting message.

Mrs. R. Barton spoke on the motto "Blessed are those who can give without remembering and take without forgetting."

The minutes were read by the secretary Mrs. Campbell MacDonald and approved as read. Mrs. Cameron McDonald gave the treasurer's report.

Mrs. R. Brazeau acted as Santa Claus for the gift exchange and she was assisted by Mrs. C. McDonald. Members brought gifts for the residents of Baldwin House as well.

Christmas carols closed the meeting and brought good wishes for the holiday season to all.

The next meeting will be held Jan. 15 at 1:30 p.m. in Alexandria at the board room of the agriculture office.

MacGillivary's Outfitters
BAGPIPES
HIGHLAND SUPPLIES
TARTAN
BY THE METRE
Anything Scottish we have it!
315 Clark Avenue, Cornwall
Tel. 933-4867 **347-3729**
6-tf

GLENGARRY FLOWERS AND GIFTS
Green Plants, Flowering Plants
Arrangements - Dry, Silk, Fresh
Teleflora
Mrs. G. Legroulx and A.W. Hope, props.
43 Main St. *24-Hour Phone Service* 4-tf **525-1660**

GOING SOUTH? — 1st STOP
Sandy's Dance & Swimsuit Boutique
For those who dare
or the more conservative
Complete emsemble in beach wear
latest styles in aerobic wear
TEL.: 347-3309



Timmy's SNOWARAMA for Easter Seals
SUNDAY, FEB. 1st, 1987
Pledge Sheets available at
Alexandria B-B-Q
Shepherd Motors, Alexandria
Ottawa Hotel, Alexandria
Robin's Restaurant, North Lanc.
For Information Call
Doris Sauve 525-2312
Claude Lacombe 525-2691
Sponsored by: Glengarry Snowmobile Club 1-2c





The Candlestick Restaurant
Enjoy fine food with excellent service
Our business hours
Tuesday to Sunday, 4:30 to 10:30 p.m.
Closed Mondays
525-4191
McCormick Rd. 1/4 mile past the Golf Course **Alexandria**

WINNING LOTO 6 49 NUMBERS
Saturday, January 3 3 11 16 23 47 49 Bonus 25
Wednesday, December 31 8, 11, 16, 20, 27, 44 Bonus 36

SANDY'S SCHOOL OF DANCE
Tel. 347-3309
SANDY'S SCHOOL OF DANCE
"LET'S DANCE"
New! ..... The Possible Dream!
- Karate (Art Levert)
- Broadway Jazz
- Baton Twirling
- Teen Jazz
- Broadway Tap
- Old Tyme Step Dancing
- Gymnastics

Bilingual Instructions
Colorful Year-end Recital

BIG NEWS IN AEROBICS
INTRODUCING
— Complete Weight Loss Program, Diet included.
— Low Impact Workout, Twice Weekly (Monday & Wednesday)
Lose those Holiday Pounds and Make
1987 Your Fittest Year Ever
HIGH ENERGY LOOK GOOD FEEL GREAT
INSTRUCTOR: SANDY RUEST
A.F.A.A. Qualified in Theory of Aerobics
Professional Dance Instructor



Assorted
DENIMS Reg. 36.18 **9.99**
POLO TOPS Reg. $27.18 **12.99**
TOOTSIE'S FASHIONS
68 Main St. **525-4577**





A CHAMPS—Cornwall captured the A championship in the Alexandria Peewee hockey tourney Friday at the Glengarry Sports Palace. Alexandria Town Councillor Larry Yaguchi presents a plaque from the Town to Cornwall Captain Travis Duhame.

Glens split weekend contests

by Peter Conway

METCALFE—You can bet the Alexandria Glens can't wait for their schedule with the Metcalfe Jets to conclude.

Metcalfe, sitting atop the standings in the Alex English Division in the Eastern Ontario Junior B Hockey League, continued its season-long domination over the Glens Sunday afternoon on home ice.

It may be the New Year, but the result was the same. Metcalfe opened up a 5-1 lead after the opening stanza and cruised to a 13-3 victory over the Glens.

How much has Metcalfe dominated the Glens this season? Roch Lajoie's club has yet to taste a win in six outings. While the Jets have opened some breathing room between themselves and second-place Char-Lan Rebels, the Glens appear to be in a dogfight the rest of the way for third spot with the suddenly-improved Winchester Hawks.

The Hawks, under new coach Bill Murphy, defeated Clarence Creek and tied Navan in weekend action. Winchester is two points ahead of the Glens in the battle for third spot.

Despite the disaster at Metcalfe, it wasn't all bad for the Glens over the weekend. The club skated to an impressive 9-5 win over the Char-Lan Rebels Saturday night at the Charlottenburgh Recreation Centre.

The weekend split leaves Alexandria with an 8-15-1 mark. South Ottawa pays a visit to the Glengarry Sports Palace Friday night.

Mike Upton led the Metcalfe attack with three goals and four assists, while Brian Downey and David Warren also added hat tricks and a pair of assists each.

Metcalfe, who led 10-2 after 40 minutes, got two goals and three assists from Peter Holmes and singles from D'Arcy Provost and Barry Stefurak.

Leonard Seguin and Chris Carney had a goal and assist each for the Glens, while Glen Campbell completed the scoring.

Char-Lan led 4-3 after the opening period Saturday night. The Glens, however, outscored the Rebels 4-1 in the middle stanza to take a 7-4 lead into the third frame.

Leonard Seguin fired a hat trick, while Glen Campbell added a pair. Singles went to Stephen Stewart, Andrew Meth, Andrew McCormick and Chris Carney. McCormick had two assists, while single helpers went to Seguin, Stewart and Carney.

Mike Jodoin scored twice and added two assists for the Rebels, while Kelly Primeau, Chris Villeneuve and Eric Thomas completed the scoring.

ALEX ENGLISH DIVISION STANDINGS

	W	L	T	Pts.
Metcalfe	16	5	2	34
Char-Lan	12	10	0	24
Winchester	8	12	3	19
Alexandria	8	15	1	17

METRO DIVISION

South Ottawa	13	7	2	28
Ottawa West	11	9	2	24
Navan	9	11	2	20
Clarence Creek	6	14	4	16

ALEX ENGLISH SCORING

Brian Downey, Met	32	28	60
Peter Holmes, Met	26	34	60
Kevin Poapst, Char	36	22	58
Mark Smith, Win	23	34	57
Leonard Seguin, Alex	33	20	53
Trevor McClatchie, Win	25	24	49
Mike Jodoin, Char	24	23	47
Mike Upton, Met	16	28	44
Don Bissonnette, Met	11	28	39
Kirk Barkley, Win	18	19	37
Mike Sargent, Win	16	21	37

WEEKEND RESULTS

FRIDAY, JAN. 2

Winchester 6, Clarence Creek 0; Metcalfe 6, Navan 2.

SATURDAY, JAN. 3

Alexandria 9, Char-Lan 5.

SUNDAY, JAN. 4

Metcalfe 13, Alexandria 3; Navan 6, Winchester 6.

Peewees lose in final

Lalonde General Store Peewees would just as soon forget their final game last Friday in their annual tournament at the Glengarry Sports Palace.

After two previous hard-fought victories in the eight team tourney, the local club bowed 7-0 to Cornwall in the A final.

Marc Bellemare and Serge Viau paced the Cornwall attack with three goals each, while Bobby Dupuis completed the scoring.

In the B final, Canterbury skated to a 4-2 win over St. Isidore to take the honors.

Alexandria reached the final following an exciting 5-4 win over rival Char-Lan Timex Rebels. Patrick Sauvé led the offence with two goals and one assist, while singles went to Steve Poirier, Michel Jeaurond and Ricky Latreille, Randy Gebbie and Victor Denobriga had three assists each, while Francois Ouellette had one helper.

Shane McDonell led the Rebels with a hat trick, while Robert Curran scored once.

In Alexandria's opening game, Randy Gebbie's overtime tally lifted the local club past North-Glen-Stor 2-1. Patrick Sauvé and Stephane Pilon drew assists on the tally. Sauvé scored the other goal with help from Randy Gebbie and Steve Poirier. North-Glen-Stor's lone goal came off the stick of Chris Leroux.

In a Lower St. Lawrence Hockey League game Sunday night at the Glengarry Sports Palace, Char-Lan defeated the Glens 3-1. Kurtis Latreille scored twice for the winners, while Alistair MacDonald rounded out the scoring.

Normand Decoste set up Stephane Pilon for Alexandria's lone goal.

Char-Lan beats local Atoms

Char-Lan Timex Rebels skated to a 5-3 win over Alexandria Caisse Populaire Atoms in a Lower St. Lawrence Hockey League game Sunday night.

Char-Lan scored four powerplay goals. Terry O'Farrell scored two for the winners, while singles went to Brian Deschamps, Kirk McDonell and Matthew Gray.

Scoring for Alexandria were Marc Boisvenue, Liam Kemp and Joel Bellefeuille.

Glens surprise Char-Lan Rebels

by Peter Conway

WILLIAMSTOWN—It wasn't the way the Char-Lan Rebels wanted to start the New Year.

But Rebels' Manager John Chafee offered no excuses following his club's 9-5 setback to rival Alexandria Glens Saturday night at the Charlottenburgh Recreation Centre.

"The Glens worked harder than we did," said Chafee. "We didn't have a practice during the holidays, but I'm sure Alexandria didn't practise either. There are no excuses, Alexandria was hungrier than we were."

The loss leaves Char-Lan with a 12-10 mark and in second place, 10 points back of division-leading Metcalfe Jets.

The Rebels led 4-3 after the opening frame, but trailed the visitors 7-4 after two periods. Leonard Seguin tallied three times for the Glens, while Glen Campbell chipped in with a pair. Singles went to Stephen Stewart, Andrew Meth, Andrew McCormick and Chris Carney.

Mike Jodoin, Char-Lan's St. Hubert offensive winner, scored twice for the Rebels, while Kelly Primeau, Chris Villeneuve and Eric Thomas added singles.

The Rebels travel to Winchester Friday night and then host Ottawa West Saturday night at the Charlottenburgh Recreation Centre. The club completes a busy weekend with a trip to Navan

Leroux scores two goals

Richard Leroux fired a pair of goals to spark Menard Lumber to a 4-3 win over Consoltex, in an Alexandria Foot Hockey League contest Saturday night.

Stephane Landriault and Michel Rochon completed the scoring for the winners. Noel Lajoie, Hugh MacMaster and Roland Schroeder were the marksmen for Consoltex.

Willie Kippen fired a pair of goals as the Greenfield Wings posted a 5-4 win over the Glengarry Aces.

BOB MENARD
Insurance Brokers Inc.
Auto - Home - Commercial - Farm
52 Kenyon St. W.
Alexandria
Bus.: 525-4944
Res.: 525-4379
6-8tf

GERRY DEXTRAS
Bookkeeping Service
comptabilité
Tel.: Office
525-1588
Residence
525-1588
92 Kenyon St. E.
Alexandria, Ont.
K0C 1A0

CLASS 'A' MECHANIC ON DUTY
Mon.-Fri. 8 to 5, Sat. 8 to 12 noon
For all your car car needs
GARAGE R & H LAJOIE Inc.
Mon. to Fri. 6 to 9:30, Sat., Sun. 7 to 9
525-2707
1-1c

To the Management and Staff
of Glengarry Honda
Who for the last two years have bent over backwards to keep me content—
HAPPY NEW YEAR
S. E. McCracken
1-1p

AFTER CHRISTMAS SALE
Our Entire Stock
Reduced to Clear
The Clansmen Shop
109 Pitt St.
Cornwall
937-0475

L. and M. Guns Reg'd.
NEW ADDRESS
R.R. #1, Cornwall, Tyotown Rd.
(Between Boundary Rd. and Purcell Rd.)
Special Prices throughout the new store - Firearms bought and sold, traded and repaired.
Complete line of darts and camping accessories.
931-2010
30-tf

BOOT & SHOE Sale!
starting Wednesday, January 7
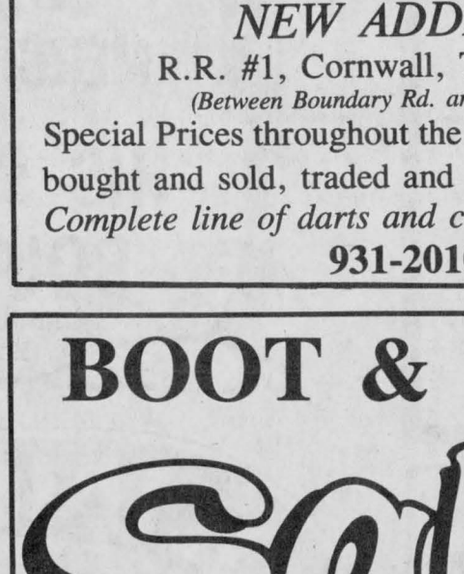
SAVE
20% - 50%
On All
Shoes & Boots
plus
20% OFF
Purses, Wallets, Gloves, Scarves, Slippers, Mitts
(Children's and Ladies')
THE BOOTIQUE
1-1c
25 Main St. *525-2934*

Charette, Fortier, Hawey Touche Ross CHARTERED ACCOUNTANTS
- accounting and auditing services
- insolvency
- computer services for agricultural and commercial enterprises
- management consultation
- taxation

Resident partners in Hawkesbury and Cornwall offices
Vincent Patenaude
Jean-Luc Poulin
Gilles Gratton
250 Main Street
Hawkesbury Centre, Suite 210
Hawkesbury, Ontario. K6A 1A5
Tel.: (613) 632-4178
Richard Johnston
162 The Pitt Street Mall
Cornwall Commercial Centre
Suite 200
Cornwall, Ontario. K7J 3P4
Tel.: (613) 932-5421

SPORTS CALENDAR

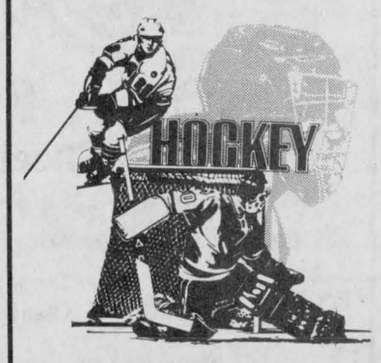

WEDNESDAY, JANUARY 7
Ladies' Soft Puck Hockey League
8 p.m. to 11 p.m.
Glengarry Sports Palace
* * * * *

FRIDAY, JANUARY 9
South Ottawa vs. Junior B Glens
8:30 p.m.
Glengarry Sports Palace
* * * * *

SATURDAY, JANUARY 10
Ottawa West vs. Junior B Rebels
7:45 p.m.

Charlottenburgh Recreation Centre
Men's Soft Puck Hockey League
8 p.m. to 11 p.m.
Glengarry Sports Palace
* * * * *

SUNDAY, JANUARY 11
SD&G No-Contact Broomball League
8 a.m. to 4 p.m.
Maxville Sports Complex

Border Hockey League
1 p.m. to 4 p.m.
Glengarry Sports Palace



Barbara's
Complete line of men's wear and footwear
29 Main St. S. Alexandria
525-1554

LAUZON ACCOUNTING
Bookkeeping
& Income Tax Returns
124 Main St. S. Alexandria
525-2069, if busy call 525-4731

Complete Home Furnishings
You'll always do better at...
MARCEL TV-FURNITURE LTD.
prestige ALEXANDRIA 525-3692

WILFRID MAJOR
SHUR GAIN Feed Service SHUR GAIN
North Lancaster
347-3211 or 347-3919

CHEV-OLDS TITLEY ALEXANDRIA, ONT.
Formerly Glengarry Motor Sales
Highway 34 South, Alexandria
525-1480 or 347-2436

GTL always on the move
Alexandria
Tel.: 525-1433

PHARMACIE GLENGARRY PHARMACY
Safwat Milad Pharmacist
Your Family Pharmacy
14 Main St. N. 525-3882

MASSON INSURANCE BROKERS LIMITED
All Types of Insurance For Your Needs
8 St. George St. W.
525-1836

ALEXANDRIA
Restaurant Pizzeria
ACROPOLIS
Dining Lounge
ITALIAN-CANADIAN-CHINESE
127 Main St. S. Alexandria
Tel. 525-2744 or 3075

Mélanie Larocque Inc. FEED MILL SHUR GAIN
BERNARD LAROCQUE, PRES.
Glen Robertson Tel. 874-2212

ROBERT RENTAL
Small Engine Repairs
Hwy. 43 West,
Tel. 525-2807
BRIGGS & STRATTON

ALEXANDRIA
IGA
Main St. S. Alexandria

GLENGARRY SPORTS PALACE
Macdonald Blvd.
Alexandria
525-3600

Betty GRÂCE A VOUS BECAUSE OF YOU
GEORGE LANTHIER ET FILS LTÉE
Alexandria 525-2435

TELEVISIONS-STEREOS-TOWERS
ANTENNAS-ROTORS, ETC.
With 18 Years Experience
Ladouceur Electronic Service
(Located at Marcel TV Furniture Ltd.)
(613) 525-3695

ALEXANDRIA BUILDERS SUPPLIES LTD. HOME/ALL BUILDING CENTRE
ALWAYS BETTER SERVICE
Tel. 525-3151

Roy's GARAGE (Green Valley) LTD
PONTIAC BUICK Cadillac GMC Trucks
We treat you Royally
525-2300

Lochiel's Keith MacMillan was a devoted soccer fan

by Angus H. McDonell

The initial chapter recording Glengarry's illustrious achievements in the annals of sport was authored by Lt. Col. Carmichael who promoted the first Glengarry Highland Games, July 11, 1840, in Lancaster. As our county progressed in development by land clearings so did the pioneer forms of athletic meets. In 1870 R. R. "Big Rory" McLennan, Glen Donald, Charlottenburgh, led the way by his world championship hammer throw win over Scotland's famed Donald Dinnie.

When Lochiel became a township, native sons were among the leaders of Glengarry athletes. Almost 100 years ago "Big Dunc" (Baker) MacDonald, Glen Sandfield, became Glengarry's first contribution to Canadian football by playing with the Dominion champions, Ottawa College.

Another Glen Sandfield great was Wm. G. Hay noted in track and field and a world champion snowshoe distance runner in 1908 and '11. At the turn of the century "Gus" (Dr. Gustavus) McIntosh, Dalkeith, was rated among Canada's top competitors in track and field as well as being a protégé of "Big Rory" McLennan in the hammer throw.

Those achievements and many more by other athletes became the heritage handed down to a succeeding Lochiel generation. Last Saturday afternoon at the Kirk Hill United Church funeral service we said farewell to a stalwart athlete who carried the torch with pride and distinction—Keith MacMillan.

Keith MacMillan followed in the furrow plowed by his father Duncan Alex "Big Angus" MacMillan on their ancestral land bordering Quigleys, the hub of Lochiel. Keith, maintaining the family tradition, was a modern day, successful tiller of the soil. He was an exemplary Christian community leader, however, despite the hours such activities demand, Keith always found time to participate in sport especially his first love, soccer.

As a teenager he and his neighborly colleagues looked on with awe at the powerhouse soccer teams of the north and west, Kirk Hill, Laggan, McCrimmon, Dunvegan, Maxville and Greenfield, the founding clubs of organized soccer in Glengarry.

Dominating league clubs be it soccer, hockey, football or baseball is a custom that has prevailed in sport since day one. Also playing an important history role is the emergence of younger teams in any given class when a team reaches maturity. And they, too, in turn become champions.

That is what happened back in the depressed Thirties when Lochiel fielded a champion rated soccer team. John Alex (Angus John-Baltics) Macdonell was coach and the talented leader on the field was teacher John Sandilands of the Williamstown clan. One of the most important positions if a team is to gain success in soccer or hockey is a capable goalie. Keith MacMillan filled that role superbly and Lochiel was on its way. In front of Keith were: the Davidson brothers, Leo, Fred and Peter; Alex and George Hay; Arnold Vogan, Hugh Allan MacKinnon, Gerald MacGillis and Lawrence Cameron.

Keith MacMillan and his Lochiel squad enjoyed several seasons at or near the top level. Ironically, Keith was forced into retirement as a result of a freak accident but not on the soccer pitch. Cranking his car one day at home Keith was unaware the motor was in gear and he was rammed against the shed wall fracturing his leg.

Keith remained in soccer by assuming the presidency of the Glengarry Soccer League. This was at a time when discipline was at a low ebb. Soccer wasn't being played the way it should be and we recall heading a Sports in the Glens column, "Sending Soccer to an early and undeserved grave." To Keith's everlasting credit he lowered the suspension boom with the result that soccer in Glengarry gradually regained credibility and today rates as a leader in Canada, on a pro rata basis, in the number of participating players of both sexes, leagues, coaches, officials and solid executive. Another memorial of Keith's leadership, enhanced by secretary Morlin Campbell was the founding of the Father Gauthier Recreation Field with a lighting system.



Keith MacMillan

Keith MacMillan in the long gone days of box lacrosse was a better than average wielder of the gutted stick. He was an ardent curler and served a term as president of the Alexandria Curling Club. Keith's enthusiasm for the roarin' game influenced many younger Lochiel curlers into the fold.

Before too long we trust that a niche for Keith MacMillan will be among the enshrined athletes, Highland Games and sport builders in the Glengarry Sports Hall of Fame.

FOLLOW YOUR HEART

Midgets win tourney

Coach Jacques Lajoie was quoted saying, "we're good," to his Royal Bank Alexandria Midget Glens, following the team's victory over the Rebel Midgets in Char-Lan on Dec. 30. It was hard to tell what the boys relished most, the victory or the quote.

The local squad played three outstanding games to bring home the second tournament championship in two days.

The first game in the tournament resulted in a 5-3 win against Bel-Air. Marc Sauvé and Mike Sauvé scored two goals each and Stephane Lavigne added a single. The second game was a fast skating, hard hitting one against Vankleek Hill Cougars.

The local squad came out on top 2-1. Goals for Alexandria came off the sticks of Andy Meth and Alex MacLar en.

The final game of the day was a thriller as the Char-Lan Rebels played the Glens. With a large group of fans up for the game as well as players themselves, the home team Rebels were ahead 2-0 going into the third period. At 5:58, Andy Meth scored the first goal to come within one of evening the score. With time running out and 15 seconds left in the game, Coach Lajoie opted to pull the goalie for an additional attacker.

Alex Maclaren drove the puck in the net to tie the game and force overtime.

One five-minute period of the overtime with three skaters on the ice still left the score tied 2-2.

Three players were chosen to represent each team in a shoot out. Glens skater Andy Meth put the Glens ahead with his shot. The Rebels came back on the next shot and scored.

The next shooter, Marc Sauvé was the hero. He slipped the puck by the Rebels goalie. The team, coach Lajoie, and the fans were ecstatic.

The MVP's of the game were Alexandria's Andy Meth and for the Rebels, goalie Phil Poitras. Alexandria's goaltending for the day was shared between Jamie Poulin and Stephane Landriault.

Bantams A champs

On Sunday, the Bantam Glens blanked Kemptville 3-0 in the final of the Richmond tournament on a super performance from goaltender Richard Chevrier to win the tournament.

Scorers for Alexandria were Eric MacSweyn, Jason Palmer and Serge Bellefeuille. In the opening game, the Glens edged North Gloucester by the score of 4-1. Jason Palmer was the offensive star with a hat trick, while Serge Bellefeuille collected a single.

Alexandria faces Stittsville in the semi-final and won 4-1. Denis MacDonald and Pierre Cuerrier scored early and after only 20 seconds the Glens were leading 2-0.

Luc Francoeur and Andrew Sauvé rounded the scoring. The Glens enjoyed very good goaltending from both Richard Chevrier and Christian Bellefeuille giving up only two goals in three games.

Novice squad loses in final

WILLIAMSTOWN-Alexandria Knights of Columbus Novice team dropped a heart-breaking 5-3 decision to Casselman follwing a shootout in the A final of the Char-Lan tourney last Friday at Williamstown.

After both clubs failed to score during three sudden-death periods, Casselman outscored Alexandria 2-0 in the shootout to win the tourney.

Alexandria defeated Cornwall 5-2 and North-Glen-Stor 2-0 earlier in the tourney. Martin Boisvenue scored four goals in the tournament, while most valuable player Jean-Joel Trottier and Eric Hagen scored three each. Joel Menard scored once.

In a recent tournament at Embrun, Alexandria beat Long Sault 6-3 in the first game and then was ousted following a 4-2 loss against Casselman.

Martin Boisvenue scored four goals, while Eric Hagen and Joel Menard scored twice each. The club lost 4-3 to Cornwall in league action Sunday.

GLENGARRY SPORTS PALACE
PROGRAM
WEDNESDAY, JANUARY 7
3 p.m. - Free Skating
THURSDAY, JANUARY 8
Moms & Tots
10 a.m. - 1:30 p.m.
FRIDAY, JANUARY 9
South Ottawa vs. Jr. B Glens
SUNDAY, JANUARY 10
7 p.m. - Public Skating
WEDNESDAY, JANUARY 14
3 p.m. - Free Skating
TEL.: 525-3600
1-1c

There's a lot of interest in Mutual Life's RRSP

- No fees, no charges
- Competitive interest rates
- Great income options at retirement

Save with confidence with Mutual Life. For details call

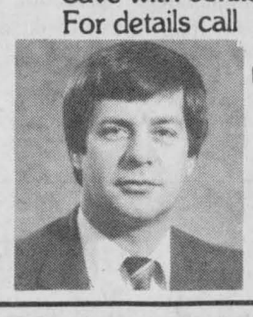

Bob Blanchard
933-6280
(Call collect)

Life is a Mutual affair

Mutual Life of Canada
1-5tf

YAMAHA
SNOWMOBILE



51-tf

Open 7 days a week
Sundays 1 to 4 p.m.

MAC'S MARINA
Highway No. 2
South Lancaster 347-2788

Custom Made
KITCHEN CABINETS
Directly from the Manufacturer

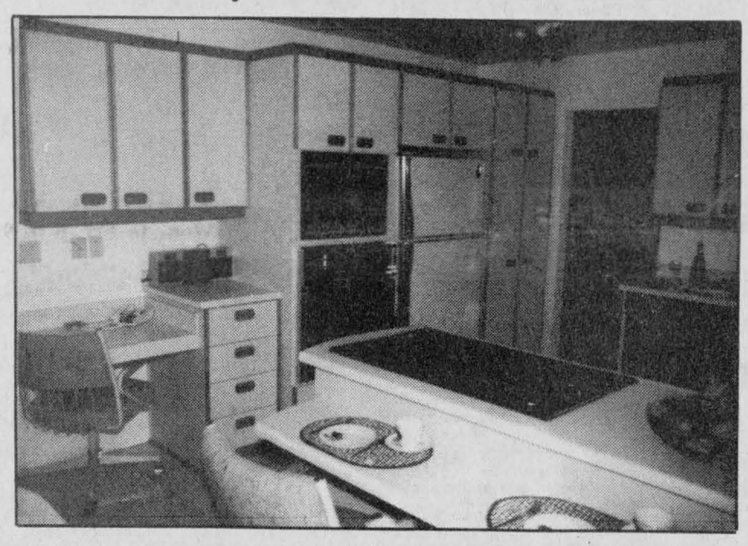

FREE ESTIMATES
Call for Appointment
LES ARMOIRES A.F. INC.
1071 De La Paix St.
St. Lazare, Que.
455-9750
1-2c

You Always Save At ABS

Don't Wait For Spring...

RENOVATE NOW and SAVE!!!



HOMESTEADER AND RUSTIC STONE LOOKING GOOD IN YOUR HOME.

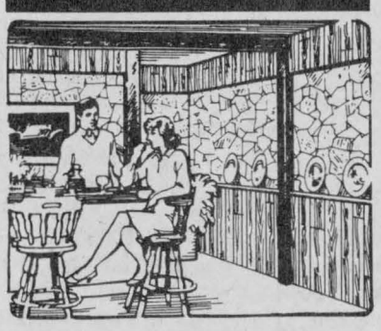

You'll look good and feel good with Homesteader and Rustic Stone Panelwood *together* in the same room.
Homesteader and Rustic Stone 4'x8' panels are the perfect combination for play rooms, rec rooms and dens. They're protected with PANLGARD®, impact and scratch resistant, and wipe clean with a damp cloth.
Homesteader and Rustic Stone together.
Classy, cozy and convenient.
Guaranteed • Flame spread rated.

10% OFF
CANFOR Building Materials

SPRUCE 2 x 4s
92 1/2" or 8'
Precut
Economy grade
Limited Quantities
1.25 ea.

SPRUCE 2 x 6s
92 1/2" or 8'
Precut
Economy grade
Limited Quantities
1.99 ea.

BEAUTI-TONE PAINT
Alkyd Semi-Gloss
White
#53-01
Reg. $27.99
19.50 4 litre
Tinting—$1.00 extra

ABS BUILDERS SUPPLIES LTD.
ALEXANDRIA
Cash & Carry Prices — Delivery Available
HOME/ALL BUILDING CENTRE
ALWAYS BETTER SERVICE
Hwy. 34, South Alexandria 525-3151

Lalonde's Ladies' Wear
January Price
THAW
all winter
Merchandise
1/2 PRICE
UNTIL CLEARED
plus 20% OFF
all regular merchandise
For 3 days only!
January 8, 9 and 10



Store CLOSED all day Wednesday January 7 for sale preparations
Hours: Thursday & Friday, Jan 8 & 9: 9 a.m.-9 p.m.
Saturday, Jan. 10: 9 a.m. to 5 p.m.

24 Main St. S.
Alexandria
525-3162

CLASSIFIED ADVERTISING

Coming Events

THE Glengarry School of Piping and Drumming will resume lessons at Maxville on Saturday, Jan. 10, 1987, at the regular time.1-1p

MAXVILLE Playtime Pals Co-operative Nursery is starting a new term. Sessions from 9-11:30 on Tues. and Thurs. or Wed. and Fri. Qualified teacher at all times. Spaces available. For further information call Crystal Archer at 538-2362 or Wendy Evans at 527-2975.1-2p

GLENGARRY
SPORTS PALACE
Tel. 525-3600
THURSDAY JANUARY 8
BINGO
8:00 p.m.
in 7 numbers
11 regular games at $25
3 regular games at $50
6 specials 50/50
1 Winner - Take-All
MINIMUM CHARGE $1.00
Reg. Cards 6 for $1.50
12 Cards for $3.00
Specials 6 for $1.00
12 for $2.00
In Booklet Form
SUNDAY BINGO
Sunday, January 11
Starts 7:30 p.m.
14 games at $25
1 game at $250
6 games 50/50
1 Winner - Take-All
Proceeds go to the
Alexandria and District
Figure Skating Assoc. and
Minor Hockey
1-1c

Church Services

LOCHIEL REFORMED
PRESBYTERIAN
CHURCH
Lord's Day Service
11 a.m. and 8 p.m.
Bible School 10 a.m.
Wednesday 8 p.m.
Prayer & Bible Study
Tel. 874-2989 40-tf

THE ANGLICAN CHURCH
OF CANADA
ST. JOHN THE EVANGELIST
Lancaster, Ontario
(In Glengarry Provincial Park off South Service Road)
SUNDAYS
9:15 a.m. - Holy Eucharist
Sunday School — Nursery
THURSDAY
10:00 a.m. - Holy Eucharist
Rector:
The Rev. Roger Steinke
53-tf

Alexandria
Alliance Church
SUNDAY
10:00 a.m. Sunday School
11:00 a.m. Morning Worship
Harmony Glen School
Kincardine Street
WEDNESDAY, 8 P.M.
Prayer Meeting and Bible Study
23 Kenyon St. W.
A warm welcome awaits you
Pastor Tom Felts
525-4899
Christian & Missionary Alliance Church
42-tf

UNITED CHURCH
OF CANADA
Services of Worship
SUNDAY, JANUARY 11
Alexandria 9:30 a.m.
Dalhousie Mills 11:15 a.m.
Glen Sandfield 10:00 a.m.
Rev. Colin and
Rev. Pat MacDonald
525-2858
1-1c

THE PRESBYTERIAN CHURCH
IN CANADA
Sunday Morning Worship Services
DALKEITH
St. Columba Church Kirk Hill
525-2333 874-2450
Worship at 11:00 a.m.
Minister: Rev. K.A. Hincke
DUNVEGAN
Kenyon Church 527-2811
Worship at 11:00 a.m.
Minister: Rev. G. Fresque
LANCASTER
St. Andrew's Church 347-2206
Worship at 11:00 a.m.
Minister: Rev. R. MacPhee
MARTINTOWN
St. Andrew's Church 347-7340
Worship at 9:30 a.m.
Minister: Rev. R. MacPhee
MAXVILLE & ST. ELMO
St. Andrew's Church, Maxville
Gordon Church, St. Elmo
527-2885
Worship in Maxville at 11:00 a.m.
Minister: Rev. G. van Bruchem
MOOSE CREEK
Knox Church 538-2480
Worship at 11:00 a.m.
Minister: Mr. J. Simpson
A warm welcome awaits you
23-tf

Coming Events

TEEN
DANCE
Friday, January 9
Glengarry Sports Palace
Music by
DUDE
8 p.m. to Midnight
ADMISSION: $3
Semi-formal wear appreciated
1-1c

CHARLOTTENBURGH
RECREATION CENTRE
OPEN EUCHRE
Monday, January 12
8 p.m.
Everyone welcome
* * *
BINGO
Every Tuesday
8 p.m.
Jackpot $1,000
Everyone welcome
* * *
Good Hall Rental Dates Available
347-2411
1-1c

The pleasure of your company
is requested at the
celebration of the
TWENTY-FIFTH
WEDDING ANNIVERSARY
of
Mr. and Mrs. Bill Hinskens
on Friday, January 16th, 1987
at 9 o'clock p.m.
Charlottenburgh Recreation Centre
Williamstown, Ontario
Lunch will be served
Music: Mike Gibbs
Everyone welcome
1-2p

FRATERNITE
ALEXANDRIA INC.
BINGO
starts 8 p.m.
Friday, January 9
JACKPOT $600
in 6 numbers
* * *
CARD PARTY
Thursday, January 15
at 8 p.m.
Fraternite Hall
Lunch and Prizes
* * *
PHYSICAL FITNESS
Starting January 12
Every Monday afternoon
at 1:30 p.m.
Fraternite Hall

BONNIE GLEN
525-2646 or 525-3078
SAT., JANUARY 24
Keep This Date Open
Our 8th Annual
Fiddling Contest
For Your
Convenience
We are pleased to offer you a complete wedding stationery service (Invitations, Thank You Cards, Personalized napkins, Matchbooks, etc.)
INTRODUCTORY OFFER
For a limited time, we are offering discounts of 10% to 20% on Wedding Stationery upon booking.
EXTRA SAVINGS
When you book both
your Mixed Party and
Wedding Reception with us.
Full line of Wedding, Anniversary and Birthday Cakes

ANNUAL DINNER MEETING OF
Kenyon Agricultural Society
Saturday, January 24, 1987
Dinner 12 p.m.
Meeting 1:30 p.m.
Guest Speaker: Murray Howes
R.S.V.P. before January 20 to
Karen Collier 527-2956 or Bill Metcalfe 527-2003
1-2c

Births

McDONELL—Eric and Jocelyn (nee Collette) of Bridge End are proud to announce the arrival of their son Nicholas, weighing 7 lbs. 7 ozs., on Saturday, December 20, 1986. A brother for Christie. Proud grandparents are Mr. and Mrs. Norman Collette of Lancaster and Mrs. Lucille McDonell of Bridge End.

O'CONNELL—Miriam and Alexandra are pleased to announce the birth of their sister, Michelle on Tuesday, December 30, 1986. The 8 lb. 1 1/2 oz. baby was born to Cécyle and Albert O'Connell Jr. of Alexandria.

In Memoriam

CADIEUX—In loving memory of a dear husband and father Omer, who passed away January 7, 1984.
The depths of sorrow we cannot tell,
Of the loss of one we loved so well;
And while he sleeps a peaceful sleep,
His memory we shall always keep.
—Always loved and remembered by wife Fleurette and children. 1-1p



In loving memory of a dear father, Conrad Lajoie, who passed away on January 2nd, 1972.
Calm and peaceful he is sleeping,
Sweetest rest that follows pain;
We who loved him sadly miss him,
But trust in God to meet again.
—Always remembered by daughter Colette and grandchildren Julie, and Marc.

Entertainment

St. Eugene Hotel
St. Eugene, Ont.
SATURDAY, JANAUARY 10
Entertainment By
GHOST RIDERS
9 p.m. - 1 a.m.
Everyone welcome
1-1c

CHEZ PAUL
Dalhousie, Que.
Rock'n Roll
Dance
EVERY FRIDAY NIGHT
Music by Jake at Work
9 p.m. - 1:30 a.m.
2-tf

Coming Events

MAXVILLE & DISTRICT
SPORTS COMPLEX
OSIE F. VILLENEUVE ARENA
SATURDAY, JANUARY 10
7 - 8:30 p.m.
Public Skating
* * *
SD&G Broomball League
EVERY SUNDAY
8 a.m. - 4:00 p.m.
* * *
EACH EVENING
Adult Hockey
* * *
MINOR HOCKEY TOURNAMENT
Saturday, Jan. 10 and
Sunday, January 11
8 a.m. to 6 p.m.
* * *
SD&G BROOMBALL
ALL-STAR GAME
Saturday, Jan. 10
at 8:30 p.m.
* * *
For information concerning our banquet hall facilities for weddings, mixed parties social gatherings, business meetings, etc. Please call 527-5659
Let our experienced staff assist you with catering and entertainment suggestions
1-1c

In Memoriam

MacLEAN—In loving memory of a dear husband, father and grandfather Ambrose, who died accidently Jan. 6, 1979.
We cannot have the old days back
When we were all together;
But secret tears and loving thoughts
Will be with us forever.
—Always remembered by Annie and family. 1-1p

ROUSSIN—In loving memory of Alcide who passed away January 2, 1986.
Calm and peaceful he is sleeping;
Sweetest rest that follows pain;
We who loved him sadly miss him,
But trust in God to meet again.
—Always remembered by wife Yvonne and family, Denise, Claire, Raymond and Marcel. 1-1p

CHENIER—In loving memory of a dear husband and father, Real, who passed away Jan. 14, 1986.
You left many a happy memory,
And a sorrow too great to be told,
But to us who loved and lost you,
Your memory will never grow old.
—Lovingly remembered by wife Jeanne and family. 1-1p

FLEMING—In loving memory of a dear sister Georgia, who left us on December 20, 1986.
To us you were special,
How we miss you!
We wish with all our hearts
That you were here today.
—Margie. 1-1p

Cards of Thanks

MacLENNAN-WILLARD—We would like to express our sincere gratitude to family and friends who attended our wedding and/or the reception.
—Erwin and Charlene. 1-1p

McCUAIG—On behalf of myself and family, also her brother and family, we wish to extend our sincere thanks for the many expressions of sympathy we received on the passing to her reward of a dear wife, a loving mother and sister. Again many thanks.
—Donald N. McCuaig. 1-1p

Articles for Sale

JANUARY pottery sale. 10 to 40% discount. The Apple Hill Pottery, south and west of Apple Hill village. Phone 528-4329. 1-3p

L'ISLET 6-burner wood stove; artificial decorative fireplace; girl's princess bedroom ensemble with canopy; queen size bedspread, shams and drapes. Tel. 525-4639. 1-2p

FRANKLIN fireplace, never used, ideal for rec room, $150. Tel. 527-5393, Maxville. 1-2p

GENERAL Electric mini automatic washer, like new. Asking $150. Tel. 525-4520. 1-2p

SOFA and chair, colonial style, like new, $350. Tel. 525-2409. 1-3p

OLD brass bed; 38 new kitchen cupboard doors, and two love seats, in excellent shape. Reasonably priced. Tel. 525-4560. 1-1p

ONE 3'x5' bumper pool table, commercial type, includes balls and cues, $300. Tel. 347-2660. 1-1c

PARDNER gasoline chainsaw. Tel. 525-4507. 1-2p

KITCHEN set with 4 chairs, asking $125, good condition; frame for single bed and colonial style headboard, asking $60. Tel. 525-2840. 1-2c

QUEEN size waterbed for sale (no headboard), (7 bag type). Tel. 525-2994. 1-2p

QUALITY pine or cedar panelling, solid pine or cedar doors, pine flooring, fancy pine baseboard and casing. White Pine Lumber. Tel. 525-3040. 49-tf

KILN dried oak, birch, cherry and maple in 1x6, hardwood flooring. White Pine Lumber. Tel. 525-3040. 49-tf

BUNK bed unit with built-in wardrobe and dresser; also 39'' canopy bed. Tel. 525-2278. 53-2p

VIC 20 computer, Datasette, Cassettes, joystick and manuals, very good condition, $125; also Yamaha field bike, $135. Call 874-2319 Kathy. 53-2p

DRESSER mirror, 30x60x1/4; car stereo booster amplifier, new, 40 watts; FM converter, new. Tel. 347-2107. 1-2p

ANTIQUE Winchester rifle, model 1892, mfg. 1896, $300; muzzle loading double barrel shotgun, $150; double barrel shotgun, $100. Tel. 347-3393. 1-2p

Vehicles for Sale

JANUARY SPECIALS
'84 PONTIAC Bonneville, 4-dr., auto., PS & PB, V-6, red with matching interior, ready to drive, reasonably priced.
'84 BUICK Century, 4-dr., white with blue velour upholstery, auto. V-6, executive driven, excellent condition, priced to sell.
'82 CHEV Celebrity, 2-dr., grey, auto., V-6, PS & PB. Clean car
'82 CHEV Monte Carlo, 2-dr., green, V-8, auto., PS & PB, low kilometers, like new. Must be sold this week.
'79 CHEV Monte Carlo, 2-dr., maroon, V-8, auto., PS & PB, clean, priced to go. See it today.
TRUCKS
'82 FORD 1/2-ton pick-up, 6 cyl., 3-speed manual, running boards, rear step-bumper, radio, excellent condition.

Glengarry HONDA
A Place Where Customers Send Their Friends
Hwy. 34, South
Alexandria
525-3760

Articles for Sale

1986 Super Special: House kits, all the building materials for a house 26x42, 3 bedrooms, kitchen, bath, dining and living rooms, 2x6 framing, 6 in. wood, all the exterior vinyl siding, windows and doors, etc., for as low as $12,400. D. N. Racine Inc., Athelstan, P.Q. J0S 1A0. Tel. 514-264-5533 or 3222. 19-tf

PLYWOOD super specials, 4'x8' spruce, 5/8'', $18.70; 5/8'' tongue and groove $18.95; 3/4'' $25.95; fir 1/2'' $15.25; aspenite 5/8'' aspenite $10.95; windows, doors. Tel. (613) 764-2876. 3-tf

GLENGARRY Association for Mentally Retarded Inc., 41 Main St. S., Alexandria. Donations needed. Small household items, dishes, jewellery, furniture. Your support is greatly appreciated. Tel. 525-4771 or 525-4357. 14-tf

SURPLUS sale at Robert's Rental: oil construction heater, new burner, $300; 2'' GSW water pump, gas engine, $250; small Toro snowblower, $180; bathroom vanity with 42'' top and 4 drawers, $90; White metal detector, $160; one 12-ton hydraulic jack, $40. Also in stock, new Arien 2x2 snow throw. Call 525-2807. 46-tf

I.R. BELL
AND SONS
Scrap Metal, Batteries, Radiators
Copper, Brass and Steel.
We also sell used pipe and steel plates
Prices have gone up for scrap metal
Please call for new prices
Isadore Bell
Tel. 933-1119
3000 Copeland St.
Cornwall, Ont.

ALEX
ROBERTSON
SAW MILL
Slab wood, Fire wood
Hardwood and Softwood
Lumber
''FREE ESTIMATES''
Cedar Squares
up to 20 feet long
6x6, 8x8, 4x4, etc.
JONSERED CHAINSAWS
(Sales and Service)
528-4262
R.R.2, Martintown

Vehicles for Sale

CITATION 1981 2-door, hatchback, 4-speed, 4-cyl., very good condition, asking $1,300. Tel. 347-3291. 53-2c

1980 Chev pick up, 4x4, power steering, power brakes, Curtis camper, running board, Michelin tires, good condition. Tel. 525-3499. 1-4p

1976 Ford pick up, F-150, 429 Thunderjet engine, new black paint, mag rims, very clean, in good condition, $1,500. Tel. 347-3489 or 347-7158. 1-3p

JX400 Johnson snowmobile for sale, with electric start, Bogey wheels, previously owned by a lady, $750. Tel. 874-2870, ask for Brian. 1-2p

1977 Chev 4-dr. V-8 auto., Comfortron AC, radio. Tel. 525-2472. 1-2p

'79 Ford T-bird, $2,100 certified, '79 Ddoge Omni, $800, ready to certify. Sofa and chair set. Tel. 525-4260. 1-1p

1984 Renault Encore 4-dr. liftback, AM/FM, 5-speed, low km.; call Barb at 347-3950 or 527-2735. 1-tf

Vehicles for Sale

GLENGARRY
FORD - MERCURY
MAXVILLE ONT.
Where You The Customer Are Always No. 1
527-2007 or 528-4518
12 or 24 month
Warranty available
1986 FORD Tempo, 4-dr.
1986 FORD Mustang, auto.
1986 FORD Escort, 4-dr., auto.
1986 FORD Tempo, 4-dr., auto., 4-cyl.
1985 MERCURY Lynx, 2-dr, 5-speed, radio
1985 DODGE Aries, 4-dr., auto, low mileage
1984 MERCURY Topaz, 5-spd., 4-dr.
1984 FORD Tempo 2-dr., 5-spd., red
1984 FORD Mustang 2-dr., 4-spd., black
1984 FORD T-Bird, 2-dr., auto., 8 cyl.
1984 TOYOTA Celica GT, AM/FM stereo cassette, 5-speed, real sharp car
1984 FORD Crown Victoria, 4-dr., auto.
1983 BUICK LeSabre 4-dr., auto., 8-cyl., brown
1983 OLDS Cutlass, 2-dr., auto., V-8
1981 FORD Crown Victoria, 4-dr., auto, 8-cyl.
1981 BUICK Park Ave, 4-dr., auto, 8-cyl., red.
1981 CHEV Malibu, 2-dr., auto., 8 cyl., clean car
1981 FORD Fairmont wagon, auto., PS & PB
1981 FORD Mustang 2-dr., auto., radio
1981 FORD Fairmont, 4-dr., auto, radio
1981 MERCURY Lynx wagon, auto., 4-dr., radio, clean car
1981 MERCURY Lynx 2-dr., hatchback, 4-speed, radio
1981 FORD T-Bird, low miles, well equipped, clean car.
1980 CHEV Monte Carlo, auto., 2-dr.
1979 DODGE Magnum, 2-dr., auto, white
1978 MERCURY Monarch, radio, wire wheels, 2-tone. Must be seen, very clean.
1977 CHRYSLER Cordoba

—TRUCKS—
1986 FORD Ranger, 5-spd., V-6, blue
1986 CHEV Wrangler 4×2, auto, 8-cyl.
1984 FORD pick-up, standard, 6-cyl., thread
1983 CHEV Blazer, 5-speed, 6-cyl.
1982 FORD F-150 1/2 ton pick-up
1981 FORD F-150 auto., 8 cyl., brown
1979 FORD F-150, auto., blue
1977 FORD F150, 4-spd.,-6 cyl.
MANY ''AS IS'' UNITS
Monday to Fri.
8 - 8 p.m.
Sat. 9 - 3 p.m.
Where You The Customer Are Always No. 1
GLENGARRY
FORD - MERCURY
MAXVILLE ONT.

CLASSIFIED
Only $3.10
(20 words)
2nd week 50¢ less
RATES

General Classified—$3.10 for 20 words, plus .10 for each additional word.

Births, Found, Weddings, Engagements, Graduations, Anniversaries (25th, 50th and over) will be accepted free, with picture.

Classified Display—$4.70 per column inch. We reserve the right to place all advertising under the appropriate classifications.

Box Numbers—$5.00 per week (includes Box), c/o The Glengarry News, Box 10, Alexandria, Ontario K0C 1A0.

Deadline for advertising: Monday, 4 p.m.

ALL ADS MUST BE PAID FOR IN ADVANCE

Vehicles for Sale

JANUARY is used car month at Brookshell Pontiac-Buick. Ask for Steve Fiege for personalized service and great savings. Tel. 932-1724, 347-7537. 1-2p

1983 Chevette Scooter AM/FM 4-speed, 2-dr., hatchback, clean car. Call Don, 347-3950 or 527-2735. 1-tf

CHEV-OLDS TITLEY ALEXANDRIA, ONT.

GREAT SAVINGS
7-1986 Chevettes, 4-dr., auto. like new with from 10,000 - 20,000 km.
3-1986 Chevettes, 2-dr.
5-1986 Chevy Novas
4-1986 Camaros
Many '86 Demos at Super Savings
1986 Cavalier Z-24 Coupe, loaded, 14,000 km.
1986 Cutlass Supreme Brougham, loaded, 2-dr., PS & PB. Only 17,000 km.
1986 Pontiac 6000 4-dr. sedan, fully loaded
1986 Cavalier, 4-dr., auto, PS & PB
1985 Buick Century, 4-dr, Limited, auto. PS & PB, V-6, only 22,000 km.
1984 Firebird, red
1983 Camaro Z-28, T-roof, PS & PB
1983 Chevette 2-dr., auto., radio
1983 Olds 98 Br. loaded
1982 Omega, 2-dr. PS & PB
1982 Pontiac Parisienne Brougham, 4-dr., auto., PS & PB, 2-tone, tilt, cruise, only 31,000 km.
1981 Buick Century 4-dr., air., PS & PB, auto., AM/FM, 52,000 km.
1981 Ford Lynx 2-dr., hatchback, only 68,000 km.
1980 Mercury Marquis 4-dr., PS & PB, auto.
1979 Ford T-Bird, auto., PS & PB
1979 Pontiac Lemans, 4-dr., auto., PS & PB
1978 Camaro Z-28, auto

TRUCKS
1985 Chevy Window Van, 5 passenger, auto. PS & PB, 2-tone
1985 S-10 Blazer, 4×4, black, 5-spd., standard, 33,000 mi.
1983 Chev S-Blazer 4x4, auto., PS & PB
1981 Ford Custom van
1980 Ford Supercab 3/4 ton pick-up
1979 Chev 1/2-ton pick-up, PS & PB

OTHER VEHICLES TO CHOOSE FROM
WE BUY CARS AND TRUCKS FOR CASH
CHEV-OLDS TITLEY ALEXANDRIA, ONT.
Formerly Glengarry Motor Sales Ltd.
525-1480 or 347-2436
525-3035
(used car lot)

Vehicles for Sale

1983 blue Turcell, 4-dr. liftback, 4-speed, AM/FM cassette. Only 39,000 km., excellent, clean car. Call Barb days, 347-3950, nights 527-2101. 1-tf

1983 Datsun King Cab, Fibrabec cap, AM/FM stereo, excellent condition. Call Don 347-3950 or 527-2735. 1-tf

1982 4x4 Datsun pickup, cap and extras. Call Don 347-3950 or 527-2735. 1-tf

Personal

THANKS to Sacred Heart and St. Jude for favors received. E.M.B. 46-12p

Pets for sale

7-month-old tri-color Collie to give away. Tel. 527-5606. 1-2p

Farm Produce

KILN dried lumber: ash, oak, cherry, walnut, butternut, maple, etc. Cabinet doors-face frames-Millwork-Laminations etc. Source Wood Products, William Street, Cornwall, Ont. Old Cotton Mill, 932-5300. 50-8p

GROUND barley and corn for sale, $6 per hundred pounds. Tel. G. Wells, 933-1163 or 931-1850. 52-4p

HARDWOOD for sale, $40 a face cord, pick it up yourself. Tel. 347-2154 weekends. 53-3p

MIXED wood for sale, delivery $42 cord. Tel. 874-2531. 1-4p

STOVE hardwood for sale, will deliver. Tel. 874-2458. 1-2p

GROUND feed, oats, barley, wheat, shelled corn mixed. For dairy, beef, goats, poultry; $7 hundred. Your bags. George Crites, 527-5393. 1-4p

OATS or barley, bulk or in bags, $6 per hundred, delivery available. Moose Creek, Tel. 538-2320. 1-3p

Poultry-Livestock

HILLTOP Poultry Farms. Tel. 347-2530. 33-tf

TWO purebred Holstein milk cows for sale, one fresh, one springing. Tel. 525-2942. 1-1p

9 bred heifers and seven bred cows, purebred and grades, freshening soon; also 4 open heifers. Tel. 525-2727 after 6 p.m. 1-2p

5 Holstein heifers, will calve soon; 4 beef stockers; also like to buy secondhand roofing tin and barn cleaner. Tel. 874-2864 or 874-2283. 1-4p

LOOKING for a fresh cow? Need milk? We are overproducing by 20% and have to cut back. Buyer's choice, you pick her, we'll price her. 6 reg. Holsteins to choose from. Lapointe Tel. 528-4537. 1-2p

WANTED: reg. Holstein 2-yr.-olds, bred 7-9 months. Tel. 932-2786. 1-2p

NATURAL HONEY OF CLOVER
and Buckwheat
MARCEL LEVAC
Green Valley, Brown House
East of Caution Light
Please call
Open year-round 50-tf
613-347-3480

Roy's GARAGE (Green Valley) LTD.
PONTIAC BUICK *Cadillac* GMC Trucks
GREEN VALLEY, ONT. 525-2300
(Cornwall Area) 347-7312

DRIVE THE BEST BUY

WE NOW HAVE A SUPER SELECTION OF QUALITY USED CARS!
NO REASONABLE OFFER REFUSED!

'85 SOMERSET LTD., 2-dr., V6, auto., fully equip.	5-710A
'84 RELIANT, 4-dr., 4-cyl., auto	6-316A
'84 RELIANT, 4-dr., 4-cyl., auto	7-089B
'84 ESCORT, 4-dr., 4-cyl., auto., only 48,000 km.	6-081A
'84 PHOENIX, 2-dr., 6-cyl., auto.	7-008A
'84 TERCEL, 4-dr., 4-cyl. 5-spd.	7-002A
'84 CITATION, 4-dr., v6, auto., clean, only 69,000 km.	7-060A
'84 CITATION, 4-dr., V6, auto., clean, only 44,000 km.	6-453A
'84 SUNBIRD, 4-dr., 4-cyl., auto.	6-020A
'84 REGAL, 2-dr., V8, auto.	7-105A
'83 FORD Fairmont, 4-dr., 4-cyl., auto.	6-011B
'83 DATSUN X/E, 2-dr., hatchback, 4-cyl., 5-spd.	4-423A
'83 GRAND Lemans, 4-dr., V6, auto.	6-476A
'83 GRAND Lemans, 4-dr., V6, auto.	7-061A
'83 PARISIENNE Wagon V8, auto.	6-579A
'82 PARISIENNE Brougham, 4-dr., V8, auto.	6-156A
'82 PARISIENNE, 4-dr., V8, auto., A/C	6-185B
'81 CAPRICE, 4-dr., V8, auto.	6-200A
'80 LEMANS Wagon, V8, auto, new paint	5-913A
'80REGENCY, 4-dr., V8, auto., loaded, clean, 85,000 km.	7-064A
'80 MARQUIS, 4-dr., V8, auto., only 76,000 km.	6-402B

. . . and more

WE ALSO HAVE GOOD BUYS ON USED TRUCKS

'85 CHEV Beauville Van, V8, auto., 12 pass., only 39,000 km.	7-074A
'84 GMC 1-ton, 13-ft. box, V8, 4-spd., gas & propane	4-310A
'84 GMC 3/4-ton 4×4 Pick-up, V8, auto., only 67,000 km.	7-108A
'83 GMC 3/4-ton Pick-up, V8, 4-spd.	7-037A
'82 GMC S15 Pick-up, 4-cyl., 4-spd. with cap, only 73,000 km.	7-1301/2A
'81 GMC 3/4-ton Pick-up, V8, auto., +'83 Unik Camper, very clean	5-025B
'80 GMC 1/2-ton Pick-up, V8, auto.	6-315A

DRIVE THE BEST BUY
GOODWILL USED CARS
YOUR GM DEALER'S SYMBOL OF INTEGRITY

Farm Machinery

6080 4-wheel-drive Allis Chalmers, 400 hrs., 85 h.p.; IH 624 loader; Oliver 1655, 72 h.p. Buy, sell or trade farm machinery. Tel. 525-2727 after 6 p.m. 1-2p

20'x60' Ribstone slab silo. Allan McCuaig, Tel. 347-2573. 1-2p

LOUIS LAUZON LTD.
525-1937
164 Kenyon St.
BUTLER
Stave Silo, Butler Silage Unloaders
Conveyors, Cattle Feeders
50-52tf

Ford Tractors Equipment
TROTTIER FARM EQUIPMENT LTD.
Hwy. 43, Alexandria
Tel. 525-3120

WINTER PROGRAM
SPECIAL FINANCING
5 3/4% and 6 3/4%
PLUS
EXTRA DISCOUNTS
See us For Details

NEW TRACTORS
1—Ford 1510
1—Ford 1710
1—Ford 1910
1—Ford 2110
1—Ford 3910
1—Ford 6610
1—Ford 7710 SOLD

USED TRACTORS
1—Ford 8-N
1—Ford 3000
1—Ford 600
1—Case 410
1—Ford 7600 & cab
1—MF 165 and loader
1—Cockshutt 1600
1—White 1370, 4x4 with loader
1—Super Dexta, diesel
1—MF 265 and cab

Good Supply of Loader buckets custom fit to your loader

SUPER PRICES
On Snowblowers

PORTABLE HEATERS
100,000 btu & 150,000 btu

NEW IDEA EQUIPMENT

Good Supply of New Idea Spreaders 220, 320 bu.

USED SPREADERS
1—IH 90 bu,
1—IH 175 bu.

BUSINESS HOURS
8 a.m. to 5:30 p.m.
Sat. 8 a.m. to 12 noon
51-1c

Farm Machinery

3-pt.-hitch Dodgen hydraulic pressure cleaner, 1200 p.s.i. Tel. 347-2530. 41-tf

WANTED: all kinds of good used farm and industrial machinery for cash. Tel. 346-5568. 49-12c

For Sale or To Let

FOR rent: 3-bedroom home, $425; 3-bedroom apt., $345 monthly; bachelor apartment, $325 monthly, utilities included. Tel. 525-1642. 52-3c

SMALL bungalow, full basement, well insulated, available January, 2 miles north of Maxville. Tel. 527-2572. 53-2p

FOR sale: Green Valley 4-bedroom house, living room, den, large kitchen, all carpeted, large landscaped lot, swimming pool. Available immediately. Tel. 525-4639. 1-2p

HOUSE for sale, Green Valley brick home, 3 bedrooms, fireplace in living room, finished basement, $72,000. Tel. Barbara, 525-3307. 1-tf

4-bedroom house to rent. Tel. 525-4159. 1-2c

PRIVATE sale: Riverdale 3 plus 2 bedrooms, finished basement, 2 baths, lots of windows, big lot; near park and school. Reduced. Make offer, save $2,000. Tel. 932-3625 or 938-3738. 1-2p

Apartments

ONE-BEDROOM apartments available immediately at 88 St. Paul St., Alexandria, Ont. Tel. 525-3668. 49-tf

SIX
New modern 2-bedroom apartments for rent on Sandfield St. Soundproof, parking, etc.
J.Y. Menard
Tel. 525-2207
46-tf

Farm Machinery

NEW HOLLAND

USED MACHINERY
1—N.H. 258 rake
1—I.H. 56 blower
1—I.H. 1190 Mower/cond.
1—M.F. 925 Mower/cond. (like new)
1—N.I. Mower/cond.
1—N.H. 489 haybine
2—N.H. 495 12 ft. haybine
1—Gehl 880 mower/conditioner
1—Cockshutt baler
1—N.H. 320 baler with model 70 thrower (like new)
1—N.H. 962 N6 Corn Head
1—N.H. 770E Snapper Head
1—I.H. baler (model 430)
1—N.H. 273 baler

FERNAND CAMPEAU
et Fils Ltee.
Open: Mon. - Fri. to 6 p.m.
Saturdays 8 to 4 p.m.
Dalhousie Station
1-514-269-2737

Apartments

2-bedroom apartment, $375 per month, utilities not included. Tel. 525-3882. 2-bedroom apartment, $400 per month. Utilities not included. Tel. 525-3882. 45-tf

2-bedroom apartment in Green Valley, all utilities included plus snow removal and garbage pickup, $370 per month, available December 1. Tel. 525-3307 after 4:30 p.m. 48-tf

2-bedroom apartment, 4 St. Paul Street, central location, $300 per month. Tenant supplies own utilities. Tel. 525-1330. 48-tf

TWO modern apartments near town, one suitable for single adult other for adult couple. Only non-smokers preferred. Available for January. Tel. 525-3793. 52-4p

LARGE 2-bedroom apartment for rent, 200 Main St. South, $300 per month, no utilities, available immediately. For viewing appointment Tel. 525-1330. 53-tf

1-bedroom apartment, Lochiel Street, $275 per month, no utilities. Available immediately. For viewing appointment, Tel. 525-1330. 53-tf

2 small bedroom apartment for rent, $255 plus utilities. Tel. 525-3047. 53-2c

NEW large 2-bedroom apt. in Lancaster, only $312 per month, utilities extra, coin wash in buiding. Available Feb. 1. Please call Dan at 932-1747 or Scott at 525-1940. 1-3p

TWO-bedroom apt. with appliances for rent, first month's rent free. Tel., collect, 836-2473, during the day. 53-2c

Real Estate

REAL'S MOBILE HOME CENTER LTD.

INSTALLED in the new section of park, a new 14'x64' mobile home. Immediate occupancy.

INSTALLED in the park. Previously owned 14'x68' mobile home, 3 bedrooms. Immediate occupancy.

WE ALSO have one lot for Spring available in park.

Highway 34 Green Valley Tel. 525-1555

ROYAL LEPAGE
Real Estate Services Ltd. Realtor
9th Road West, Green Valley, Ontario K0C 1L0
1-613-525-4163





WHY PAY RENT? Price reduced 1976 pyramid 12'x60'. Two bedroom, modern kitchen, large living room, electric heat, storage shed. A small down payment plus $200.00 per month could buy this unit. M.L.S.

BE READY FOR SPRING on St. Lawrence River, 100 acres with century home, 5 bedrooms, 2 kitchens, family room with fireplace, 3 car garage, tennis court. Many extras. On old Hwy. 2 M.L.S.

BE YOUR OWN BOSS! Restaurant & Motel Linen Service, serving Cornwall & area. Has modern equipment & pick-up van. Good financial statements. Make this your family enterprise. Call now for full details. M.L.S.

HOBBY FARM: 50 acres with modern 4 bedroom bungalow, small barn, workshop. All buildings new since 1980 plus tile drainage St. Isidore area M.L.S.

Robert Poirier	Green Valley	525-4163
Charlie Tobin	Long Sault	534-2029
Doug Arkinstall	Dunvegan	527-5435

Real Estate

HOUSE for sale, Green Valley brick home, 3 bedrooms, fireplace in living room, finished basement, $72,000. Tel. Barbara, 525-3307. 1-tf

MOBILE home for sale, 1975, 14x68, Canadian, excellent condition, includes 2 storage sheds, swimming pool, in Alexandria. Available February 1, Tel. 525-3571, evenings. 1-2p

Apartments

3-bedroom house for rent, available Jan. 15, 1987, electric heat, 3 miles northeast of Moose Creek, $275 monthly. Tel. 764-2036. 1-2c

ONE apartment for rent, heated and electricity included, fridge and stove supplied; also partly furnished. For more information, Tel. 525-3944.

AVAILABLE February 1, 2-bedroom upstairs apartment at 279 Chisholm, including heating, parking, garbage removal, TV outlet, wall to wall carpet, $380 monthly plus utilities, no pets, one child accepted. Tel. 525-2845 after 5 p.m. 1-2p

2-bedroom apartment in Bellevue Apartments, Alexandria, to be sub-let as of February 1. Beautiful view of the lake and park. Tel. 525-1455. 1-2p

APARTMENT for rent, 2 bedrooms. For information Tel. 525-3843. 1-1c

2-bedroom upstairs apartment for rent, partly heated, hot water supplied. Available immediately. Tel. 525-2646 after 3 p.m. 1-2c

MacMillan and Howes Real Estate Ltd.

D.A. MacMillan 931-1198
J.S. Stewart, AACI, MAI
Amy Ward 347-2858
Denis Carr 932-7239
Carol Fortier 933-2080
Cornwall Office 933-6524

Alexandria Office 525-3039

Ewen McLeod 525-2479
Jo-Ann Trottier 525-2010
Howard Broten 525-4597
Hugh Allan McDonald 525-2844
Lusia Jasiewicz 527-2044



VILLAGE LIVING in this 3-bedroom, 2-storey home, bright and sunny family room, large well landscaped lot. Asking $60,000. M.L.S. 6-17.



IDEAL FAMILY HOME, well maintained, 3-bedroom bungalow on 25 acres, large kitchen, hardwood floors and carpets. Chapel Rd. M.L.S. 6-3.

LARGE EXECUTIVE TYPE HOME with finished basement, 1st floor family room, 3 fireplaces, 3 sets of patio doors, on large landscaped corner lot, inground pool plus extra lot on crescent. Must be seen. 6-24.

HOBBY FARM 84 acres in 2 parcels, 10 acres of good bush, 4-bedroom, 2-storey house, good barn and other farm buildings. Maxville area, under $80,000. M.L.S. 6-50.

CONVERTED SCHOOL HOUSE: Glen Rd., Williamstown, large landscaped lot with good view, much potential. Only $34,200. M.L.S. 6-61.

VICTORIAN BRICK HOME, 4-bedroom, large country kitchen with counter top stove, wall oven, island counter, many outbuildngs. All situated on 5½ acres close to Maxville. Once in a lifetime here at $83,500. Excl.

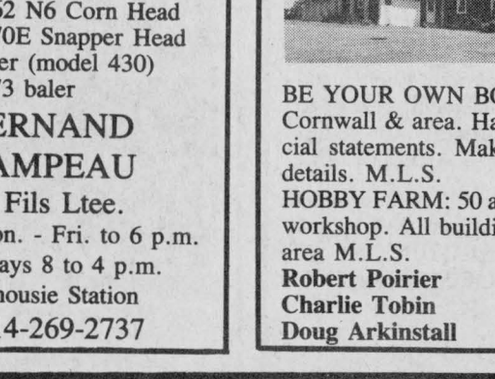

GORGEOUS EXECUTIVE HOME in prestigious Cedar Hill Subdivision. 6-22.



SPACE, SPACE AND MORE SPACE... This home has 4 bedrooms, 2 bathrooms and much more. Call for viewing. M.L.S. 6-2.



ONLY $77,000 for a super hobby farm on 96 acres, renovated home, good outbuildings. M.L.S. 6-39.

5.4 ACRE LOT situated close to Quebec border. Drilled well and some bush. Asking $13,900. M.L.S.

GLEN SANDFIELD: 4-bedroom home with store front. Extra lage home with extra large rooms. Only $38,900. M.L.S. 6-26.



DON'T PAY RENT: This home is within your budget. Priced to sell under 50 thousand. Call for details. M.L.S. 6-49.



DREAM HOME with a view and mainfloor family room and separate workshop all on over 2 acres. Must be seen. M.L.S. 6-59.

GREAT BUILDNG LOT, nearly 2½ acres with an installed culvert, power available southwest of Green Valley. M.L.S.

AFFORDABLE 3-bedroom bungalow, situated on 4 treed acres, $49,500. M.L.S.

150 ACRES RESTORABLE LOG AND FRAME HOME in Greenfield area, good barn and outbuildings, approximately 50 acres of good mixed bush. M.L.S. 6-8.

CASH CROP LAND: 150 acres in 1 block of clay loam soil in North Lancaster area. Make us an offer before spring. M.L.S.

230 ACRES OF EXCELLENT CROP LAND FOR SALE in the Bainsville area, approximately 135 acres tiled. Included are 3 steel grain bins, 45'x 100' steel clad shed and grain dryer. M.L.S.

Wanted

WANTED: Used slab silo, in good condition, 20x60, 20x70 or 20x80. Tel. 674-2926. 1-4p

WANTED to rent: heated garage with high clearance door, Alexandria-Green Valley area. Tel. 525-2727 after 6 p.m. 1-2p

WANTED: horse drawn vehicles, sleighs, cutters, buggies. O. H. Bush, 525-2610. 1-2p

Rooms - Boarders

ROOMS available immediately, 100 Victoria St. E. 53-2p

Real Estate

Help Wanted

DAIRY FARM WORKER

Specializing in milking, (35 cows average), feeding and daily chores to be shared. Experience and references necessary. Room and board, salary $175 to $225 range, net weekly.

Apply to Box 'U'
The Glengarry News
P.O. Box 10
Alexandria, Ont.
K0C 1A0 1-2c

Help Wanted

BUS DRIVER WANTED

For 3 Month Period
Must have school bus or minibus licence.
Alexandria, Williamstown area
Tel. DELANEY BUS LINES
346-2063 1-1c

Help Wanted

Experienced Construction
EQUIPMENT
MECHANIC
Required for expanding business.
Send resumé to
BOX F
The Glengarry News
Box 10
Alexandria, Ont K0C 1A0 1m-tf

Help Wanted

BABYSITTER wanted after school for 7-year-old, 2-3 days per week, Sandfield Street. References required. Reply to Box E, The Glengarry News, P.O. Box 10, Alexandria, Ont. K0C 1A0. 50-tf

KITCHEN and restaurant help wanted. Apply G&G Charcoal Pit Restaurant and Dining Lounge. 1-2p

Help Wanted

LOOKING for three workers, male or female, light work, part-time 5 to 9 p.m. Students welcome. Apply Thursday, Jan. 8, 10 to 12 noon, old Ouellette Lumber, Green Valley.1-1p

DRIVER, part-time, experienced, Montreal-Ottawa runs, over 25, Williamstown area. Please call between 6:30 and 8 p.m. Tel. 347-3033. 1-1p

EXPERIENCED BOILERMAN

Preferably with 3rd or 4th Class
Stationary Engineer Papers
to work in Alexandria
Send Resume of experience to:
Box T,
c/o The Glengarry News,
P.O. Box 10,
Alexandria, Ontario.
K0C 1A0 53-2c

WANTED IMMEDIATELY
Undercoverwear Agent

To sell exciting line of lingerie as seen on TV
Multi-level marketing
No deliveries, no inventory

NOBODY DOES IT BETTER!

For interview, call collect
Linda Valade
932-0211 1-2p

Real Estate

Real Estate

Real Estate

Real Estate

R. VANDER HAEGHE
Real Estate & Mortgage Broker
181 Main St. North
VANDER HAEGHE
Tel. 525-1642

ALEXANDRIA

ZONED COMMERCIAL, Living quarters and office area on lot 66'x140' $73,900.

3-BEDROOM BUNGALOW with garage. Only $43,600.

11 UNIT APARTMENT building with gross income of $47,846 yearly. Asking $355,000.

ALEXANDRIA AREA

3-BEDROOM BUNGALOW with a beautifully landscaped lot. Only 1 mile from town $54,900.

GLEN ROBERTSON

2-STOREY, 3-BEDROOM HOME with recently installed septic tank and drilled well. Only $23,500.

WE NEED

OTHER TYPES of Alexandria homes, village homes, country homes, farms, businesses, cottages, waterfront lots, town lots and country lots. Have you got what we're looking for?

R. Vaillancourt
REAL ESTATE - IMMEUBLES
TEL. 613-525-3419 • ALEXANDRIA, ONT

Rene Jeaurond 525-3202 E. Vaillancourt 525-3641 R. Vaillancourt 525-3419



YOU'LL LOVE THIS CHARMING maintenance free exterior 3-4 bedroom brick home with all extra spacious rooms. Large lot, pool and well landscaped. Immediate possession.

OUTSTANDING SETTING, just minutes from town, 3-bedroom Canadiana home with extra spacious master bedroom, living room with fireplace, 2 baths and located on 2.3 acres. By appt. only. M.L.S.



GREAT STARTER HOME, like new 3-bedroom 14' wide mobile with addition, partly furnished, shed, 2-stall new horse barn on 1¼ acre lot. A REAL BUY—OPEN TO OFFERS.

IDEAL SETTING AMONGST MAPLE TREES (5.6 acres) 2-bedroom bungalow with spacious living room, kitchen and bath. Full basement ready to finish. Ideal property for retirement purposes. CALL TODAY.

LOOKING FOR A TOWN BUILDING LOT? We have 2 serviced building lots available. One at the south end of town near the IGA and the other near the SPORTS PALACE. IF YOU ARE THINKING OF BUILDING THIS SPRING—GIVE US A CALL FOR MORE INFORMATION. M.L.S.

NEEDED-NEEDED-NEEDED-NEEDED-NEEDED-NEEDED-NEEDED-
E *ALEXANDRIA HOMES - COUNTRY HOMES - FARMS* E
NEEDED-NEEDED-NEEDED-NEEDED-NEEDED -NEEDED

FOR CLIENTS WITH CASH

RE/MAX Cornwall Realty Inc. 11-5th St. West 938-8100

"SHOW A SIGN OF SUCCESS"

OPEN HOUSE
SUNDAY, JANUARY 11, 1987
2:00-4:00 p.m.



BETTER than new, 4 bedroom brick home, two full bathrooms, attached garage on an acre lot. Owners relocating - List price $87,000.00. Marjet Rogers, Associate Broker 347-3516. Directions: just on the east side of North Lancaster village right on Concession 5 Road, watch for signs.

STOP paying someone else—pay yourself! Affordable country home, 3 bedrooms, two-storey, large country kitchen, main floor laundry, detached garage. Asking $65,000. Marjet Rogers, Associate Broker 347-3516.

RIVER ROAD, Williamstown all brick bungalow featuring two bedrooms, large kitchen, attractively finished in pine, family room. Call me for more details, Marjet Rogers, Associate Broker 347-3516.

INCOME property, 5 units, excellent income, exterior maintenance free, mortgages available, located in Cornwall. Call Marjet Rogers, Associate Broker, 347-3516.

OPEN HOUSE
SUNDAY, JANUARY 11
2 p.m. - 4 p.m.
(East of Brown House, on County Road 18)



NEW 3-bedroom bungalow, many features have to be seen to be appreciated. Your Hostess: Cathy Claude, 525-3047. M.L.S.

NEW LISTING, Hobby farm, small barn, 5-acres land, 3-bedroom house with 4-piece bathroom upstairs, 2-piece bathroom downstairs, new 200-amp service, new oak kitchen cupboards. Priced for a quick sale at $49,900. For further information call Cathy at 525-3047. M.L.S.

ALEXANDRIA, Maintance free 2 storey home, has a small detached garage, large back yard, priced to sell at $42,000.00 M.L.S. For appointment call Cathy at 525-3047.

Looking for a new home? I have several to choose from, either in town or in the country. For further information call Cathy to-day at 525-3047

SAUVE REAL ESTATE LTD.

Real Estate Broker — *In Glengarry Since 1962* — 39 Main St. North (613) 525-2940

OPEN HOUSE
145 Lochiel St. W.
Thurs. 4 to 5 p.m.
Fri. 4 to 5 p.m.
Sat. 1 to 4 p.m.
Your Host Adelard Sauve
Tel. 525-3354



Adelard Sauvé
Real Estate Broker
Salesman
525-3354
All listings M.L.S.

DUNVEGAN FARM, home with fireplace, good stable 60'x 27' plus attached barn.
LANCASTER VILLAGE: Lot on Maple St., 50x135.
HWY. 34, GLEN GORDON, 23 acres, $39,900
LOT near Dornie, 4 acres, $16,900.
SOUTH LANCASTER, lot, $20,000.
SOUTH LANCASTER, lot, $15,000.
When buying or selling see, phone or write Adelard Sauve, 525-3354.



Maurice Sauvé
Real Estate Broker
931-2953 Evenings

1987 PLEDGES
1987 Business Resolutions
1-Develop brand new marketing plans for 1987.
2-Sell twice as much as last year.
3-Serve my customers to my very best.
4-Continue selling more homes in Alexandria.
5-Sell even more in the Lancaster area and along Lake St. Francis.
6-Call me or our salesmen 7 days a week, day or evenings.

1987 SPORTS GOALS
1-Again do well in Raisin River Canoe Race.
2-Complete Alexandria XC Ski Race on Feb. 8, 1 p.m., everyone welcome. Improve in cross country skiing speed.
3-Complete 3 or 4 XC ski marathons.
4-*Complete 70-mile Cooperstown, NY, canoe race in May (my first time).
5-Do well in Ontario and Canadian canoe championships (in over 40 years old).
6-Complete 8 to 10 other canoe races.
7-Organize and complete 2 Alexandria triathlons.
8-Organize a Wednesday night canoe race circuit in area for everyone.
9-Organize Sauvé Real Estate Tennis Championships.
10-Organize Terry Fox Canoe Floatilla in September.

BUSINESS OR SPORTS
I WILL GIVE MY
VERY BEST

COMMUTE to Montreal, appealing 3-bedroom bungalow very close to the border near Curry Hill, well built, beautiful firepiace, all modern, reduced to $62,800. M.L.S.

HILLTOP ranch style home, early century with character, new addition, pioneer kitchen, for couple accustomed to spaciousness and quality. In-ground pool, shop, 58 acres, Lancaster area. M.L.S. Call nights Maurice Sauvé 931-2953.

VIEW OF LAKE ST. FRANCIS Terrific hilltop farm near Summerstown, wide view over lake, large old house, beef barn, 170 acres. M.L.S.

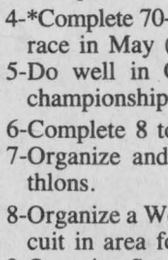

DIANE CHRETIEN
347-3726

RIVERFRONT PROPERTY!
Facing on the Raisin River, navigable to the St. Lawrence, a two-bedroom bungalow with a garage and a 2-storey shed with a lot of 209'x 169'. Priced right, $59,000. Call now for an appointment—Sauvé Real Estate Ltd., Diane Chrétien, sales representative. Tel. 347-3726. M.L.S.



BOUNDARY, Alexandria. Good bungalow, electric heat, well insulated, $43,000.
CTY. PROP. SE of Glen Robertson, lot 330'x 200', $22,000. M.L.S.
SE of Alexandria, 3 miles, 17 acres, mature trees with bungalow, built in 1984, plus 2-acre pond with wharf and other outbuildings. M.L.S.



Germain Glaude
525-1536

I HAVE FARMS of different prices and sizes, also complete for dairy business.

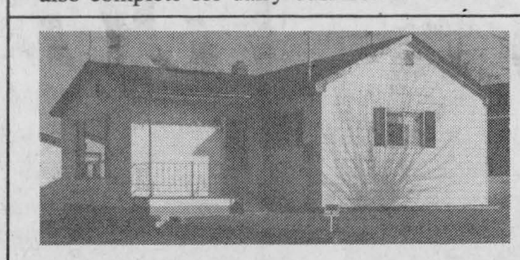

Super clean 2-bedroom bungalow with attractive fireplace in living room, finished recreation room in part of basement, laundry room and lots of kitchen cupboards. Also has large garage, paved driveway. Call immediately for appointment. Excl. Evenings. 525-2943 or daytime 525-2940.



Thérèse Menard
525-2943



ALSO in Alexandria: Beautiful 4-bedroom bungalow with recently renovated kitchen, has fireplace in living room and finished recreation room in basement. Has large garage for transport truck. M.L.S. Call Thérese Ménard, 525-2940, 525-2943.

MAKE A MOVE to the country: Secluded modern 4-bedroom home with beautiful fireplace, finished recreation room, oak flooring, stairway, bannister. M.L.S. Call days or evenings at 525-2940 or 525-2943.

DON'T FORGET if you need some land to build on or invest in call me anytime. I've got plenty to show you.

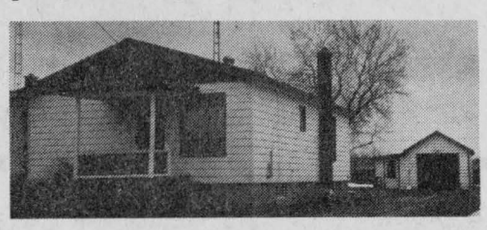

JUST LISTED IN ALEXANDRIA: 3-bedroom bungalow with large bathroom, large backyard, paved driveway and garage. All yours for $52,500. This is the perfect opportunity to buy and own your first home. M.L.S. Call and ask for Thérese Ménard.

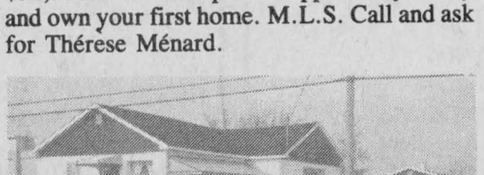

ALSO IN ALEXANDRIA: This 3-bedroom bungalow has large renewed kitchen and bathroom, large garage, paved driveway. Call me for a visit. Exclusive. $60,000.



NEW YEAR SPECIAL
Former church, renovated. Huge dining/living room, modern kitchen with oak cupboards, 2 bathrooms plus much more. Fully landscaped, nestled in a pretty country setting. A must see for the new year. Reasonably priced at $44,900. M.L.S. 2 miles east of Dunvegan. Call Margaret, 525-2453 (res.), 525-2940 (office).



Margaret Mosher
525-2453

PRICE REDUCED
Your own summer and winter playground. 119.82 acres, some trails with comfortable home with fireplace in living room, coal stove and air cond. in family room, sundeck. Your own summer/winter equipment including Massey Ferguson tractor, 4-wheel drive Bronco 1978 (32,000 miels), MTD ride-on mower, 1 blade, haymower, snowblower, wood splitter, woodshed, greenhouse, garage, small tractor shed, metal tool shed, small trailer for equipment moving. All this is for you for only $95,000. M.L.S. Call me today, home 525-2406, office 525-2940.



Ranald MacDonald
525-2406

TOWN OF ALEXANDRIA: Dominion St. N., town sewers and drilled well included, $16,500.

95 ACRES, some bush, 67 acres tillable, good building site, drilled well. Vendor will finance with small down payment.

GLEN ROBERTSON: Reduced, double lot, home, garage, now only $22,000. Phone today, 525-2406, 525-2940.

18 ACRES LAND: Southern exposure, ideal builing lot, drilled well, 100 amp. electricity shed and travel trailer. Plan now for the future. Will finance part, $22,500.

TO ALL MY past, present and future customers that I have had, have and will have the pleasure to do business with, I wish a happy and prosperous New Year.



Ernst Sauer
525-2413

WHATEVER your needs or expectations are in regards to a purchase or sale of farm (large or small) or a business, do not hesitate to call me, Ernie Sauer, at 525-2413 or 525-2940. I will be very happy to serve you.

SUMMERSTOWN ROAD: Raised bungalow on two lots, 3 bedrooms, 4-pc. bath, patio deck off dining room, electric baseboard heat plus water to air heat pump with air conditioning, central vacuum system, 2-car garage, fireplace in basement. Home built in 1985. Price reduced $115,900. M.L.S.



Bill Werely
525-2052

MARTINTOWN VILLAGE: Excellent building lot, all treed, 96'x 238', $9,800. M.L.S.
JUST west of Lancaster Village, good 2-acre lot, $25,000. M.L.S.
CHAPEL ROAD AREA: Excellent building lots. One 50 acres, $35,000. M.L.S. One 50 acres, all bush, $30,000. M.L.S. One 20 acres, mostly cedars, $20,000. M.L.S.
DUNVEGAN ROAD: 36 acres tile drained cash crop land, $29,900. M.L.S.

Work Wanted

WILL keep children in my home, Glen Roy area. Tel. 525-4401. 53-2p

WILL keep children in my home in Alexandria. Tel. 525-1063. 1-4p

Services

PRIVATE rooms for senior citizens, room and board, 24-hr. service. Transportation available. Tel. 524-5583. 47-tf

CARPENTRY, wallpapering, painting and ceramic tiling, also weekends. Free estimates. Call Ken at 525-2454. 53-52p

AMBITIOUS young male singer willing to sing with any band. Tel. 525-1524. 53-2p

GUITAR lessons: two years private lessons with Berklee graduate; emphasis on harmony, ear training, improvisation. Tel. 525-2269 (after 8 p.m.). Beginners welcome. 1-1p

HOME and farm renovations: kitchens, bathrooms, garages, additions, family rooms. Free estimates. Bert MacLennan, Tel. 528-4566. 1-1p

QUILTING courses including strip quilted vests and jackets. For information call 525-3649. 1-1p

dude
MOBILE
DISCOTHEQUE
Weddings-Stags-Parties
525-3203
John Willard

JAKE AT WORK
"Mobile Discotheque"
Weddings - Stags - Parties
525-3999 or 525-1973
Jacques Massie

Home and Hall
CATERING
SERVICE
Will Cater any occasion
For information call
Bev at 347-3989
51

See the experts for all your made-to-measure windows & doors



Vitrerie
GREEN VALLEY
Glass Ltd.
525-2704 50-tf

Notices

THE winner of the 1986 Rotary of Cornwall Car Draw, licence #577507, is Mr. D. A. MacMillan of Cornwall, Ontario. 1-1c

NOTICE TO CREDITORS
IN THE MATTER OF THE
ESTATE OF
JESSIE U. MacCRIMMON

ALL PERSONS having claims against the Estate of Jessie U. MacCrimmon, late of the Village of Maxville, in the County of Glengarry, who died on or about the 9th day of July, 1986, are required to file particulars with the undersigned before January 12, 1987, when the estate will be distributed, with regard only to claims of which the Executor shall then have notice.

WILSON & McCLELLAND
132 Second Street West
Cornwall, Ont. K6J 1G5
Solicitors for the Executor

52-3c

Services

SEGUIN
WRECKERS
Used Auto Parts
We also buy cars for parts
Dalhousie Mills
347-3291
40-tf

ENTREPOSAGE
ROZON STORAGE
Boats, Cars, Campers,
Motor Bikes, etc.
8th Conc. Lancaster
By appointment
525-2816
46-tf

STATION
TO
STATION
MOBILE DISCOTHEQUE
Weddings, Stags, Parties, Etc.
Music for all occasions
Tel. 874-2255 or 525-1833
Maurice Menard
11-tf



SKYLARK
MOBILE DISCOTHEQUE
Weddings, Stags, Parties, etc
Music for all occasions
Tel. 525-2008
Jean Seguin
40-tf

Notices

Notices

NOTICE
Village of Maxville Residents
Special
Christmas Tree Pick-Up
Will Be January 9th, 1987
Trees must be out by
8:00 a.m.
C.A. Charbonneau (Mrs.) A.M.C.T. (A)
Clerk-Treasurer
1-1c

NOTICE

The Special Education Advisory Committee of the Stormont, Dundas & Glengarry separate school board is hereby soliciting written submissions from individuals, groups and organizations expressing their views on integration of special education students within the education system and in context with Bill 82.

All statements should be received by the undernoted on or before February 15, 1987.

Yvon Martin, secretary of the Special
Education Advisory Committee
1104 First Street East
Cornwall, Ontario
K6H 1N6

The above is solicited in order to assist the Special Education Advisory Committee to evaluate past progress and assess the future direction of integration.

We would appreciate knowing the name, the address and the telephone number of the person responsible for the presentation.

We will communicate to this person the time and the date of the presentation to the Committee if there were such a presentation.

Gilles Métivier
Director of Education

Pierre Landry
Chairman

1-1c

A progressive bakery is now recruiting personnel for the following position.

ORDER CLERK

The candidate must be bilingual, experienced with computerized order entry systems, have a good knowledge of office and accounting procedures, be available for shift work (evenings and Saturdays) and possess at least 2 years of relevant experience in this field.
Qualified applicants are invited to direct their resumé or apply in person to

GEORGE LANTHIER & FILS LTEE
58 Dominion Street
Alexandria, Ontario
525-2435

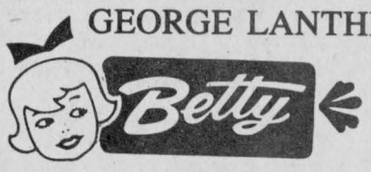

51-2c

INFORMATION MEETING
For all Corn and Grain Producers

Monday, January 12
at 8 p.m.
St. Isidore Community Centre

Guest Speakers:
Don Boudria, MP Glengarry-Prescott-Russell
Brigitte Pyke, President of Ontario Federation of Agriculture
Martin Schneckenburger, Ontario Corn Producers Association
Réné Caron, Manager Embrun Co-op
Sponsored by Glengarry-Prescott-Russell Federation of Agriculture
1-1c

NOTICE
TOWNSHIP OF CHARLOTTENBURGH

In keeping with Council policy, the Council of the Township of Charlottenburgh will be reviewing its Lay Appointees to Boards and Committees. If you have a specific interest please submit a letter indicating any Committee or Board on which you would care to serve by outlining any background you may have in the Board or Committee area for which you are applying.

Planning Advisory Committee
Glengarry Hospital Board
St. Raphael's Ruins Committee
Recreation Committee
Industrial Committee

All applicants will be considered for the Board or Committee applied for.
Applications must be received by the Clerk of the Municipality by January 9, 1987.
Send to:

P.O. Box 40
Williamstown, Ontario K0C 2J0

1-1c

How to get your financial life in shape.



- protection for mortgage, business, family income, disability or estate;
- retirement planning, RRSP's and annuities;
- employee benefits and pension plans.

Call me: **Paul Roy**
48 Kenyon St. W.
Alexandria
Bus.: 525-4944 **Res. 525-1479**

SunLife
OF CANADA

ONTARIO GOVERNMENT TENDER

The Ministry of Natural Resources invites tenders for the supply and distribution of fuelwood to campers in Carillon Provincial Park.

Information and Tender packages may be picked up or requested from the Ministry of Natural Resources, 10 Findlay Avenue, Carleton Place, Ontario. K7C 3Z6. Telephone: 1-800-267-7901.

Last date on which tender documents can be picked up will be January 28th, 1987 at 4:00 p.m.

Latest date on which tenders will be received will be 12:00 noon on January 30th, 1987.

Tenders will be open publicly at 1:30 p.m. on January 30th, 1987 at the Carleton Place District Office.

1-2c

Ontario
Ministry of Natural Resources
Hon. Vincent G. Kerrio
Minister
Mary Mogford
Deputy Minister

DO YOU HAVE ANY OLD



WEDDING PHOTOS?

If So
We Would Like To Borrow Them

We are planning a Bridal Edition for February 4, 1987 and would like to include Wedding Photographs of 25 years ago and older.

If you have old photographs that are clear enough for reproduction, we would be happy to see them. We can't guarantee that all the photos will be used, however, all photos will be kept at the News office and can be picked up any time after February 4th.

If you can help, please drop in or send your photos to us before January 21st at . . .

The Glengarry News
Bridal '87
P.O. Box 10
Alexandria, Ont.
K0C 1A0

Winter fete being planned early

APPLE HILL
Aline Gormley
527-5692

The Happy Hour Club held a euchre on Dec. 30.

The winners were, Rita Seguin, Margaret Cadieux, Anna Michaud, Clifford Losey, Dan Valley and Fernand Theoret.

Fifty-fifty winners were Bill MacMillan, Nora McRae, John McMaster, Dorothy McDougall, Claire Markell, Maggie Pilon, Anna Michaud and Edith McPhail.

* * *

Mr. and Mrs. Ernest Filion of Avonmore had a surprise holiday visit from Mr. and Mrs. Bernard Filion and son, Richard, of Cleveland, Ohio. They were accompanied by Mr. and Mrs. Andrew O'Connor of Ottawa.

Mrs. O'Connor is the daughter of a sister, Mrs. Albert Dancause. They were joined by another brother, Albert Filion of Cornwall.

In view of organizing activities for the coming winter carnival, the Apple Hill Recreation Committee held a meeting at the Fire Hall on Monday.

Some 15 people attended and have already accepted to carry out necessary duties in order to make this event as enjoyable as possible.

Plans were laid out for a Punch Puck Tournament to take place on Feb. 6 and 7. Schedules will be given at a later date. A dance will be held to close this event at the Activity Centre.

The following week-end will be reserved for more elaborate participation. A flyer is in preparation for everyone's convenience—describing events, games and the time they will take place.

These two week-ends set aside by the recreation committee and volunteer workers are looked upon as a time for family fun.

All of us can look forward to this mid-winer break and help to make it the best yet to happen.

Help on way for grain farmers

AG COLUMN
Glen J. Slater, Ag. Rep.

Applications are now being received by farmers in this county for the Special Canadian Grains Program announced in December by Agriculture Minister John Wise.

Under this program, payments will be made to farmers calculated on the basis of an individual's seeded acreage of gains and oil seeds, and on representative regional yields derived from crop insurance data. Assistance rates for each commodity are proportional to their relative price decline attributable to the trade war.

The payments will be made in two instalments. The first $300 million of the $1 billion program will be paid to producers once applications are received.

Crops covered by the program are wheat, barley, oats, rye, mixed grains, corn soybeans, canola, flax and sunfowers. Grain used to make silage are excluded. Under the program the average corn farmer will receive about $5,000. Payments to an individual producer are limited to $25,000.

All farmers who seeded grain or oil seed crops in 1986 are eligible for this assistance. Mailings have been made to farmers registered with commodity groups. If you have not received an application form by Monday, I would suggest that you call the administrator of the Special Canadian Grains Program in Ottawa at 613-957-7078.

GRAIN STABILIZATION PAYMENTS ANNOUNCED

Farmers enrolled in the Ontario Grain Stabilization program will receive payments for their barley, corn and soybeans sold between Sept. 1, 1985 and Aug. 31, 1986. Producers must have been registered in this program and paid a premium to be eligible for the stabilization payment.

The Ontario corn payment is $4.64 per tonne, the soybean payment is $9.70 per tonne and the barley payment is set at $4.57 per tonne. These payments represent two-thirds of the total declared deficiency payment. The one-third portion remaining will be applied to the premium for the 86-87 plan.

Those producers who received interim payments for corn and soybeans will have adjustments made to their final payment.

Application forms are now being printed and should be sent out in the near future directly to registered producers. The application deadline for the 86-87 Ontario Grain Stabilization Program has been extended from Oct. 1, 1986 to Jan. 31. Anyone wishing to enroll in the 86-87 Ontario Grain Stabilization program should call the Crop Insurance and Stabilization Branch at 416-965-1811 for applications.

Agriculture Minister John Wise has also announced stabilization payment for corn, soybean and barley producers. The Federal Stabilization Program supports prices for commodities based on 90 per cent of the five-year average market price, adjusted for changes in production costs. Payment will be made to producers based on their net grain sales. Producers who sold corn, soybeans or barley from Sept. 1, 1985 to Aug. 31, 1986, are eligible for this assistance.

Corn producers will receive $8.92 per tonne, based on the average market returns for 1985 corn of $119.01 per tonne and a support price of 127.93 per tonne.

Soybean producers will receive $15.53 per tonne, based on the average market return of $246.40 per tonne and a support price of $261.93 per tonne.

Barley producers will receive $2.46 per tonne, based on the average market return of $114.68 per tonne and a support price of $117.14 per tonne.

Intermin payments announced last spring for corn and soybeans will be deducted from the payments made to growers.

I understand that applications for this program are now being received by farmers in this county. If you are not registered with the Ontario Stabilization Program or the Ontario Corn Producers' Association, and have not received an application, one can be obtained by calling Barbara Bradley, Federal Stabilization Board, 613-994-1610, extension 123.

Thieves net $450

MAXVILLE—Thieves netted $450 in goods after breaking into a Kenyon Township home on the weekend.

Police report thieves entered the house between Jan. 2 and 4 by forcing open a side door and left with a television, stereo, speakers and a wooden coffee table.

Const. Don Dell is investigating. Any information regarding the theft can be directed to the OPP at 527-2124.

Our classifieds work!

BASIC SKILLS TRAINING
Tuition Free
ADULT BASIC EDUCATION
in
Reading, Writing, Arithmetic

You know how important it is to have good basic reading, writing and math skills. You'd like to improve yourself in those areas so you can move to a better job or to more training. If you're 25 or older, St. Lawrence can help.
The Ontario Basic Skills Program can help you:
* improve your basic skills in English and math
* learn basic computer skills
* explore different careers
* build your self-confidence
* prepare for further training

THERE IS NO CHARGE TO YOU FOR THIS PROGRAM AND SPECIAL ALLOWANCES ARE AVAILABLE FOR CHILD CARE AND TRANSPORTATION IF YOU ARE ELIGIBLE.
Classes are starting now. If you or someone you know is interested in this new program, please call:
The Department of Applied Arts
ST. LAWRENCE COLLEGE SAINT-LAURENT
telephone 933-6080
The Ontario Basic Skills Program is sponsored by the Ministry of Skills Development.
1-2c

Atlantic Hotel
The Station, Alexandria
Monday, January 5 to Wednesday, January 7
BRIAN DAVIS
Thursday, January 8 to Saturday, January 10
CHRISTOPHER DANIELS BAND
Designated Driver Program
One customer at each table who is designated as driver receives free soft drinks or "Mocktails" all evening
Coming next week
Monday, January 12 to Saturday, January 17
FRED WORTHMAN

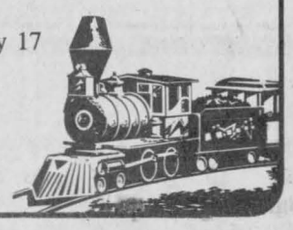

making your money work
TRUST COMPANY GUARANTEED INVESTMENT CERTIFICATES
10.125%
5 Year Term
GIC Annual Interest

PERCENTAGE	1 YEAR	2 YEAR	3 YEAR	4 YEAR	5 YEAR
ANNUAL	8.75%	9.25%	9.75%	10.00%	10.125%
SEMI-ANNUAL	8.50%	9.00%	9.50%	9.75%	9.75%
MONTHLY	8.30%	8.80%	9.30%	9.50%	9.50%
RRSP	8.75%	9.00%	9.50%	9.75%	10.00%

NO HANDLING CHARGES
RATES SUBJECT TO CHANGE
TRANSFER YOUR EXISTING RRSP WHILE RATES ARE HIGH
GIFFORD ASSOCIATES
SERVING OTTAWA REGION OVER 30 YRS
613 A PITT STREET
CALL 937-0118
DOREEN HEBERT

BUSINESS AND PROFESSIONAL DIRECTORY

Accounting/Bookkeeping

CORNWALL MORRISBURG
BLAKELY, CRAIG, VISCOUNT & CO.
CHARTERED ACCOUNTANTS
1343 Rosemount Ave. P.O. Box 789 Cornwall, Ontario K0H 5T7 613-932-3610
Fifth Street P.O. Box 27 Morrisburg, Ontario K0C 1X0 613-543-2981

Appliance Repairs

APPLIANCE REPAIRS
BRUCE PICHER
Alexandria & Area
525-3463
205 Dominion St.
Dishwasher Repairs Now Available - Parts Dryer Belts, Elements, etc.

Appliance Repairs

LAMP'S APPLIANCE REPAIRS
Installation of washers, dryers stoves and dishwashers and hot water tanks
24 hr. answering service
Free Estimates
Rheal Lampron 525-4520

Appliance Repairs

TED'S SATURDAY FIX-IT SHOP
Main St., Dalkeith
Small Appliances Repaired
A good job for a fair price
24-hour answering service
If we can't fix it, throw it!
Tel.: 613-874-2501

Automotive

Are you having RADIATOR PROBLEMS?
RADIATOR SERVICE
Air Conditioning & Refrigeration
MR. RADIATOR
Laurent Ladouceur, Prop.
Tel. 525-3752

Ryax Holdings Inc.
John Ryan, Proprietor
We reconstruct Alternators and Starters for all makes of vehicles, also imported makes, Commercial, Industrial and Agricultural Vehicles
24-Hours Service for Industry and Agriculture
WHOLESALE AND RETAIL DEALERS
60 Main St. S. Alexandria 525-1123

Automotive

NORTH END GARAGE
Muffler Shop
Lifetime Muffler Guarantee
Wheel Alignment and Brakes
Superior Propane Refill Station
Open Mon. - Fri. till 9 p.m.; Sat. to 6 p.m.
344 Main St. N. (at the tracks) 525-1732

Carpets

FLOORING
CUSHION FLOOR
FLOOR TILES
CARPETING, ETC.
Tapis
Armstrong floor fashion center
RICHARD RANGER
Carpet Inc.
360 Main St., South Alexandria 525-2836

Carpets

DISCOUNT CARPET SALES
938-0735
421 Fourth St. West
Cornwall, Ont.
K6J 2S7
Art Buchanan

Construction

Ron-David
Minor and Major Renovations
Specializing in drywall, plastering and painting
Tel. 525-4190

Chimneys

Hawkesbury Chimney Sweeps
professional cleaning, repairs, inspection and consulting services
Fully insured
Truck with 40-ft boom available for other services
Tel. 874-2550 or 525-4962

Convenience Store

LEVAC & SON
Butcher, Grocery & Cold Beer
Custom Slaughtering
Dalhousie Stn., Que.
514-269-2754

THIS SPACE CAN BE YOURS!
13 Weeks for $66

Electrical Repairs

ADRIEN MENARD ELECTRIC INC.
ELECTRIC MOTOR REPAIRS
11 Mill Square, Tel. 525-2173
- Service of water pumps and installation
- Repair of Sunbeam cow clippers
- Sales of Jacuzzie and Beatty jet pumps (Repair all makes of water pumps)

Excavation

Armand Chenier
President
Chenier Excavating
Shovel & Bulldozer
Backhoe and Front-end loaders
WEDCO septic tank dealer
613-347-2190

Farm Repairs

Ted Van Den Oetelaar
General Repairs
Badger
Farm materials handling equipment
SALES & SERVICE
Pressure Steam Cleaner, Trail. Injector Test & Cleaning
Portable welder
613-525-3468

Fasteners

NICHOL SALES & SERVICE
Industrial & Automotive Fastners
Inch & Metric
MARC SEGUIN
R.R. 1, Martintown
(613) 528-4628

Freezer Meats

APPLE HILL MINI MART
Open 7 Days a Week
7:00 a.m. to 10:00 p.m.
We specialize in custom meat cutting and frozen orders. We only use Red Brand CANADA #1 Top Quality Beef. Time to stock up your freezer for the winter.
Main St., Apple Hill 527-3215

AULD LANG SYNE

TEN YEARS AGO
Thursday, January 6, 1977

Palma Lacombe, Jr., of Alexandria, suffered third-degree burns and Daniel Lavigne was less seriously burned when fire destroyed the 4th Kenyon house occupied by Mr. Lavigne Dec. 22. The home of Bernard Turcot in the Maxville area was also destroyed that night.—Charles Sangster was but one vote short of a tie for a councillor post in Lancaster Township in a recount by Judge Stiles. Sangster had 480 votes to 481 for Maurice Desautels.—Alcide Massia, 26, suffered a fractured pelvis Jan. 1st when struck by a hit-run driver opposite the high school.

TWENTY YEARS AGO
Thursday, January 5, 1967

Gordon James Truax of Monkland, was struck and killed Friday night as he walked across Highway 43 near his home.—The Goodyear Feed plant at Green Valley, was destroyed by fire Dec. 22. —Elie Chenier suffered burns Dec. 23 when a gas torch exploded in his shop.—Top prize in the outdoor decorations competition was won by Marcel Lanthier.

THIRTY YEARS AGO
Thursday, January 3, 1957

Mrs. Rene Lavigne, 18, of Eastview, suffered a broken neck, her three-year-old daughter had a fractured jaw and Hector Henry, 35, of Billings Bridge, suffered a skull fracture New Year's day. They were injured near Maxville while driving to the Lavigne home.—Bruce Abrames has opened a sign painting shop on the Mill Square.—Pte. Jean-Guy Ouimet, 21, McCormick Road, was hospitalized with severe abrasions and internal injuries when his car rolled while he was west of Martintown, Dec. 29.—Curling ice will be ready tonight and the local clubrooms have been completely transformed in preparation for introduction of the ladies to the roarin' game.

FORTY YEARS AGO
Friday, January 3, 1947

Officers of Kenyon Agricultural Society have decided to hold a three-day fair in 1947. It will be held in September.—The marriage of Margaret Mae McDougall, daughter of Roderick A. McDougall, Alexandria, to John De Voy Lyons, BSc., took place December 21, in St. Roch's Church, Montreal.

FIFTY YEARS AGO
Friday, January 1, 1937

Reeve J. R. McLachlan was returned by acclamation in Lancaster Village, but there will be an election for councillors among Jas. Dufresne, Dawson McLean, Henry Sauve, Stewart McGillis, J. Rene Poirier and J. R. Frappier. In Lancaster Township, the entire slate was returned. It consists of Rod McLeod, reeve; W. J. Major, deputy-reeve; Allan A. MacDonald, Jas. A. MacDonald and Scott Fraser, councillors.—For over 17 years operator at the local CNR station, Duncan A. MacDonald has retired on pension. He will continue to reside here.—Members of the Badminton and Tennis Clubs gathered at the Armouries, Monday evening, when a chair was presented to Mr. and Mrs. Alan Van Every, who left Wednesday to reside in Toronto.

SIXTY YEARS AGO
Friday, December 31, 1926

Municipal nominations were held in all Glengarry municipalities on Monday and resulted in acclamation except in Lancaster Village, where balloting will take place for councillors. Mayor Laurin and Reeve Fitzgerald were returned to office in Alexandria; Alex R. McDonald is reeve and Fred McLeod, deputy-reeve of Kenyon; J. A. McCrimmon is reeve and Horace Robertson, deputy-reeve of Lochiel; A. A. Macdonell is reeve and D. S. McIntosh, deputy-reeve in Charlottenburgh; John D. McDonald is reeve and Rod A. McLeod, deputy-reeve in Lancaster township; Robert McKay is reeve of Maxville and J. R. McLachlan, reeve of Lancaster Village.—The Ontario Department of Highways will provide to a reasonable extent for "through" traffic on provincial roads this winter.

SEVENTY YEARS AGO
Friday, December 29, 1916

The worst catastrophe in years, so far as Glengarry is concerned, occurred on the CPR line at St. Polycarpe Junction on Wednesday evening last, when the Chicago to Montreal express dashed into the rear end of the Cornwall to Montreal local train killing six and injuring four. No less than five of the dead and two of the injured were Glengarrians. The killed were Alex J. Grant and Lewis Grant of Lancaster; Newton Dumoulin, William Abrams and J. Kennedy of Williamstown and Conductor Wm. Hinton of Cornwall. The injured were J. J. McCulloch of Glen Brook; Michael Malloy of Smiths Falls, bridge and building expert of the CPR, express manager Lavalle of Cornwall, and D. C. St. Amour of North Lancaster.—Franklin McIntosh and Alex McDonell of Queen's, and Walter Crewson and M. Markson of McGill, are at their respective homes for the holidays.—Felix Daprato is receiving the congratulations of our citizens on his well merited promotion, he having recently been appointed superintendent of the Munro and McIntosh Carriage Co.

SEVENTY-FIVE YEARS AGO
Friday, December 29, 1911

Aime Huot, Alex Cameron and Hugh A. Gauthier, all of Ottawa University, are enjoying the holidays at their homes here.—J. D. Cameron, Mack's Corners, the first of the week tapped several maple trees on his farm and made excellent syrup.—John G. Graham of Apple Hill, but lately of Cobalt, met a tragic end on Thursday, December 21, when employed as a deck hand by the Crown Reserve Mine. He fell down a five hundred foot shaft of the Silver Leaf Mine, and was instantly killed. Mr. Graham came to Canada when but a young boy and began work with the late Hugh McIntyre in the 3rd Kenyon.

NINETY YEARS AGO
Friday, January 1, 1897

As we go to press we learn that a burglar who was attempting to enter the store of A. Leclair, North Lancaster, on Wednesday night, was shot by the clerk, who was sleeping on the premises. The man who was a stranger, is in a serious condition.—On Monday, Alex Charlebois received a telegram from Butte, Mont., announcing the sad news of the death of his eldest son, John, who left here some seven years ago. No particulars were given other than the fact that deceased had been killed by a train.—A daring burglary was perpetrated on Tuesday night when the store of Messrs. Pilon Bros. was entered and upwards of $200 worth of goods taken. Judging from the loot which included 25 overcoats, a team must have been used to carry the plunder away.



FIRST SNOWPLOW—This photo of the first snow plow used in Maxville was taken in March, 1935. The plow consisted of two trucks chained together with a rail between. At that time it took a week to open the road.

Photo Courtesy Fred MacMillan



Happy Birthday DAD!
From the family

1-1p

OUR CLASSIFIEDS WORK!



Happy Birthday!
Guess who is celebrating his birthday in style
January 12th!

1-1p

BUSINESS AND PROFESSIONAL DIRECTORY

Fuels

Glengarry Fuels
Regular & Unleaded Gas
Diesel Fuel
Furnace Oil & Stove Oil
48 Main St. S.
Alexandria, Ont.
(613) 525-4526

Funeral Homes

McArthur Bros. & MacNeil Ltd.
FUNERAL HOMES
Funeral Directors
Donald W. Derry
Brent Trudell
William MacDonald
David MacDougall
Lise J. Durocher
Member of NSM, OFSA & ODFSA
932-6300
428 - 2nd St. E., Cornwall
Oak Street, Lancaster

Small Engine Repairs

ROBERT'S RENTAL SERVICE
is now an authorized Briggs & Stratton Dealer
We repair most small motors
We also have a good selection of parts for the "do it yourself" jobs
Small engine repairs
Have a problem, don't hesitate to call



525-2807
BRIGGS & STRATTON

Sandblasting

J.P. MOBILE SANDBLASTING
Make it last "Sandblast"
Sandblasting of all kinds
Metal - Wood - Brick - Stone - Logs - Etc.
Concrete Swimming pools, spray painting
For Estimates Call 525-2368
Prop., J.P. Castonguay & Sons

Upholstering

L.S. REMBOURAGE INC.
UPHOLSTERING
Give your home a new look for Christmas
Low Prices
Free Estimates
Work Guaranteed
1-514-269-3245
430 Dalhousie Rd.
Dalhousie Sta., Que.

Rembourage
A & C UPHOLSTERY
Reupholstering
House furniture
Guaranteed Work
Reasonable Prices
Free Estimates
First of Kenyon
Alexandria
525-3260

Furnaces

AUBIN'S HOME COMFORT
Repairs to all
Makes of Oil Furnaces
13 years experience
Free Efficiency Tests
525-4896
R.R.2 Green Valley

DENIS JOANETTE
Licensed to clean and maintain furnaces
24-hr. service
Tel.525-4915

Horse Shoeing

K & D FARRIER SERVICE
Trimming
and
Shoeing
Tel. 525-2013

Horse Shoeing & Trimming
Richard Laing
Farrier
Alexandria
Tel. 525-2676

Land Surveyors

HAZEN MELDRUM LIMITED
ONTARIO LAND SURVEYORS

Cornwall Office
Hazen Meidrum
N.S.L.S., O.L.S.
Tel. 932-8124

Winchester Office
W.J. Johnson
O.L.S.
Tel. 774-2414

Landscaping

Rene St. Amour
Excavation and Landscaping
Backhoe equipped with 4x4 and bulldozers
Sodding - Top Soil - Sand - Gravel
Licensed for Septic Bed
20 years of experience in fencing



Tel. 525-3305

Lumber

525 • 3040

DOORS
Pine, Cedar, Oak
Pine Stair Railings
Posts, Spindles
PINE PANELLING
Wainscotting,
Board & Batten,
Bevel Siding
PINE MOULDINGS
Colonial Pattern,
Rosettes and
Baseboard Corner
Mouldings
FLOORING
Pine, Oak, Maple and Birch
CEDAR
Panelling, Exterior Siding and Decking
Ken Alexander
R.R. 1, Alexandria

Painting

Globe Painting & Renovating
painting
wallpapering
carpentry
ceramic tile
drywall plaster
Tel. 538-2325

BOB'S
PAINTING & WALLPAPERING SERVICE
Why not let us freshen up your rooms?
54 Main St.
Alexandria
525-4077

Planing & Milling

Kiln-dried Hardwoods
Cedar and Pine
Custom planing
and milling
John Runions
R.R. #1 Maxville
TEL.: 527-2456

Accounting

"MOBILE"
INCOME TAX PREPARATION
CGF SERVICES
Tel 527-5248

Sign Painting

RIVERSIDE
Sign Painting
– Lettering
– Pinstriping
– Glass Sandblasting
– Custom Designs
525-3154
Carole Lortie, prop.

Trucking

R. LAVIGNE TRUCKING
Movers, Clean-Ups,
Garbage Pick-Ups
We buy Aluminum, Brass
Copper, Batteries etc.
Also Snow Removal
(613) 525-3956

Tack Shop



MRS. CATHERINE B. MILLER
PROPRIETOR
The Horseman Shop
COMPLETE OUTFITTERS FOR HORSE AND RIDER
R.R.1, Williamstown, Ontario
Telephone (613) 931-1863

Towing

Pete's Towing Service
24 Hours
Towing & Boosting
525-3143
Pierre Ouellette
Prop.

GORDIE'S TOWING & SERVICE
General repairs, welding
Quality used parts and
Used Vehicle Sales
24-Hour Towing
346-5679
Avonmore

Transmissions

RALPH'S
Automatic Transmission Specialist



Transmission Tune-ups
Transmission Oil Coolers
and General Repairs
R.R. 1 Dalkeith, Ont. (613) 525-3194
2 miles North of McCrimmon & Lochinvar Rd.

Vertical Blinds



VERTICAL BLINDS
Custom Made
Also carpeting, flooring, tiles, ceramics, wallpaper, draperies and much more **Submanufacturer for** ***Vertican Blinds***
Tapis
RICHARD RANGER
Carpets Inc.
360 Main St. South Alexandria 525-2836

Water

COMFORT
WATER TREATMENT
- Softeners
- Distillation
- Filters
- Free Water Analysis

525-3877
GERALD OUELLETTE
33 Main St. Alexandria

Whitewashing

Clément Whitewashing
pressure wash
Call Collect
514-451-0798
after 6 p.m. (Point Fortune)
(Formerly Bill Anderson Whitewashing)

Wood - Heat

SUNWORKS
RENEWABLE ENERGY CENTRE
Specialists in efficient wood-burning stoves, furnaces and fireplaces
Richard Kerr



1466 Hwy. 34 Dalkeith 874-2293
Hawkesbury 632-0456

OBITUARIES

Keith MacMillan

A lifelong resident of Lochiel, Keith MacMillan died December 31 in Glengarry Memorial Hospital. In failing health for some years, he was aged 74.

A son of the late Duncan Alex MacMillan and his wife, Margaret MacKenzie, Mr. MacMillan was a successful farmer who had also been a technician with Eastern Breeders over a period of 19 years. A member of Kirk Hill United Church, he had served as caretaker of the church over many years. He was active in soccer, lacrosse and curling and had served as president of both the Glengarry Soccer League and Alexandria Curling Club.

To mourn, he leaves his wife, the former Leonora Howes, one son Carman, at home, and two daughters: Daphne of Winnipeg, and Diane, wife of Major Kenneth D. Arril of Orleans, Ont. Two sisters also survive: Anne, Mrs. William Krenik of Hemet, California, and Frances, Mrs. Jack Hutchison of KirklandLake. A brother, Clarence MacMillan, predeceased him.

The funeral was held Saturday, January 3 from the Morris Funeral Home to Kirk Hill United Church. The service was conducted by Rev. Herb Gould.

The pallbearers were: Martin Lacroix, Ross MacMillan, Hugh A. MacKinnon, Hubert Hay, Campbell McDonald and Gordon MacMillan.

Aurore Beaulieu

A native of Dalkeith, Mrs. Aurore Beaulieu died December 24 in Pleasant Rest Nursing Home at L'Orignal where she had been a resident in recent years. The widow of Celestin Beaulieu, she was aged 82.

She was the daughter of John Borris and his wife, Delima Lanthier of Dalkeith.

Surviving are three sons and two daughters: Rheal Beaulieu of Napierville, Que.; Roma of Dorion, Richard of Laval; Claire, Mrs. Paul-Emile Martineau of St. Anne de Prescott and Pierrette, Mrs. Marcel Lefebvre of Vaudreuil, Que.

One brother and fours sisters also survive: Peter Borris of Dalkeith; Mrs. Yvonne Sabourin of Lochiel; Mrs. Lea Brisebois and Mrs. Laurette Lajoie of Hawkesbury; Mrs. Marie-Laure Lanthier of Les Cedres.

The funeral was held from Co-Operative Funeral Home, Alexandria, December 29 to Sacred Heart Church where Rev. Roger Desrosiers, PP, offered the funeral mass. Assisting were Rev. Raymond Dumoulin and Rev. V. Martineau. Interment was in St. Paul's Cemetery, Dalkeith.

The pallbearers were: Gaetan Martineau, Richard Lamoureux, Francois Bouchard, Marcel Normand, Robert Martineau and Gaetan Suprenant.

Rex and Isabel Laplante

The former Isabel E. MacDonald of Alexandria, Mrs. Rex Laplante died at Corunna, Ont., December 13, one week following the passing of her husband.

Rex Arthur Laplante died in St. Joseph's Hospital, Corunna, December 6. A native of Cornwall, he was aged 83.

One week later, on December 13, the death occurred in St. Joseph's Hospital of Isabel Edeline Laplante. She died at age 81.

Mrs. Laplante was the younger daughter of Edward J. A. MacDonald and his wife, Margaret Chisholm of 34-1st Lochiel. She and her husband had resided at Corunna through most of their adult lives.

They leave one son, Ronald Laplante of Montreal, and two daughters: Margot, Mrs. B. A. Sutherland of Point Edward, Ont., and Suzanne, Mrs. Patrick Sutherland of Petrolia, Ont.

Mrs. Laplante is also survived by one sister, Mrs. Lucy Gelineau of Kitchener and three brothers: John A. MacDonald of Toronto; Donald J. of Winnipeg and Archie M. of Alexandria.

Mr. Laplante also leaves two sisters: Mrs. Rhea Moss of Cornwall and Mrs. Olga Reynolds of Timmins. There are 13 grandchildren.

The funerals were held to St. Joseph's Church in Corunna where Rev. Paul D. Milne officiated. Cremation followed and the cremated remains were buried in Our Lady of Mercy cemetery.

FOLLOW YOUR HEART

Florence D. MacLeod

On Dec. 16. at the Kingston General Hospital Florence MacLeod passed away. She was born in Berwick (Stormont), daughter of the late Allan Stark and the late Caroline Dillabough.

She resided with her husband Ian M. MacLeod at 337 Fourth St. E., Cornwall. A son Murray predeceased her. She leaves one brother, Stewart Stark of Southampton, sisters Bessie Janveau of Kingston and Jean Christy of Nepean.

The funeral took place Dec. 18 in the chapel of MacArthur and MacNeil Funeral Home with Rev. F. Rennie officiating. Everett Rush's solo "Some Time We'il Understand," was much appreciated.

A spring burial will be in St. Lawrence Valley Union Cemetery. The pallbearers were, Stan MacCaskill, Len Cross, Calvin Smith, Archie Eadie, Glen MacIntyre and Peter Whiteside.

The deceased taught in public schools in the area and was on the teaching staff of St Lawrence College. She excelled in teaching English as a second language.

Rebecca Davis

Born in the Alexandria area, Mrs. Edward F. Davis died December 31, at Windsor. She was aged 83.

The former Rebecca McDonald, she was a daughter of George John Hugh McDonald and his wife Agnes Dixon. She resided at Kirkland Lake for 54 years and in Windsor over the past five years.

Her husband and one daughter predeceased her and she leaves three sons: Donald of Detroit; Edward of Vancouver and William of North Bay. Twenty-two grandchildren and 32 great grandchildren also survive as do one sister, Annie, Mrs. Fraser MacLeod of Alexandria and two sisters-in-law, Mrs. Irene McDonald of Alexandria and Mrs. Lawrence McDonald (Mayme) of Detroit. Six brothers and four sisters also predeceased her.

The funeral was held Monday from the Morris Funeral Home to St. Finnan's Cathedral and vault. Msgr. D.B. McDougald celebrated the funeral mass.

The pallbearers were three grandsons, Michael, Paul and Richard Davis and three nephews, Shawn McDonald, Billy and Martin Wylie.

Henri S. Rozon

Formerly of North Lancaster, Henri S. Rozon of Glen-Stor-Dun Lodge died at Hotel Dieu Hospital, Cornwall, December 29. He was aged 85.

Mr. Rozon was a native of St. Andre d'Argenteuil, Que., a son of Joseph Rozon and his wife, Amanda Alarie. He married Bernadette Major who predeceased him, as did four brothers, Armand, Lionel, Laurent and Paul.

Two daughters survive: Denise, Mrs. Jacques Lavalee of Ville de Lery, Que., and Jeannine, Mrs. Jean Leveille of St. Hubert. Eight grandchildren and one great grandchild also survive.

The funeral was held January 3 from the Morris Funeral Home, Alexandria, to St. Margaret of Scotland Church, Glen Nevis. Four grandchildren acted as pallbearers. Spring interment will be in the parish cemetery.

Michel Menard, D.D.
DENTURIST
Immediate Appointments
Dental Repair
Complete, Partial and Soft Plates at
"Smiling" Prices
50 Ste. Catherine, St. Polycarpe
Tel.:. 1-514-265-3332
02-tf

We carry a full line of BUILDING SUPPLIES



Free Estimates and Delivery

OPEN
Mon. to Fri. 8 to 5:30
Sat. 8 to 12 noon

unitotal
The Problem Solver
CURRY HILL
Lumber and Building Supplies
10-tf
Hwy. No. 2, Bainsville 347-2401



ROXANNE'S FITNESS

Start The New Year Right

- ***Get In Shape***
- ***Lose Inches***
- ***Feel Great!***

With

Aerobics

Low Impact or
Tone & Slim Down



Here are a few of the ladies that didn't really believe the effectiveness of our program, but proved it themselves!

I've been exercising with Roxanne for 2 months, without dieting, I'm losing inches. Boy do I ever feel it in my clothes! *Murielle Bellefeuille*

In 10 weeks, I've lost 14 1/4 inches without even dieting! I feel a lot better, I have more energy and best of all it gave me self-confidence!
Helene Vaillancourt

In 12 weeks, I lost 13 3/4 inches, before I started I had a really bad back problem, exercising with Roxanne helped me so much. Exercising, for me, releases a lot of stress. *Ann McDonald*

CONGRATULATIONS LADIES!

Do you have inches you'd like to get rid of? Well come in and try a class at no obligation.

REGISTRATION AND FIRST CLASS
ALEXANDRIA: ROULEAU SCHOOL
Tone & Slim Down: No jumping or bouncing in this class. Specially designed to tone and slim you down.
Tuesday, January 13 from 7 to 8 p.m.
8:15 to 9:15 (Beginners)
Thursday, January 15 from 7 to 8 p.m.
Aerobics & Low Impact
Thursday, January 15 from 8:15 to 9:15
North Lancaster: Ste. Therese School
Wednesday, January 14 - Tone & Slim Down
7 to 8 p.m.
Williamstown: Williamstown Public School
Tuesday - Low Impact Aerobics
January 13 from 7 to 8 p.m.
Instructor: S. Owens (YMCA certified)

Come & Join Us - We work as a team!
10 classes for only $25
Twice a week $40

Any questions please call: 347-7344

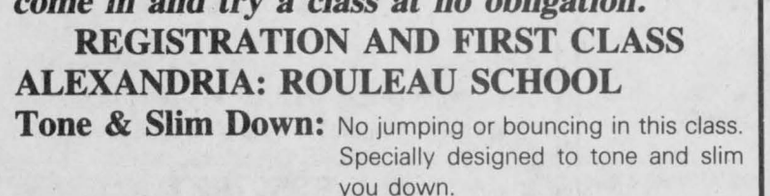

Roxanne Lauzon
Qualified Canadian Fitness Instructor *Qualified Fitness Appraiser*
Certified National Fitness Instructor *Certified YW-YMCA*

JANUARY SUPER SPECIAL

FREE INSTALLATION*



PEERLESS
fashion
SHOWPLACE™

*For the month of January, we are offering you FREE INSTALLATION on all Peerless Carpet bought from our current stock

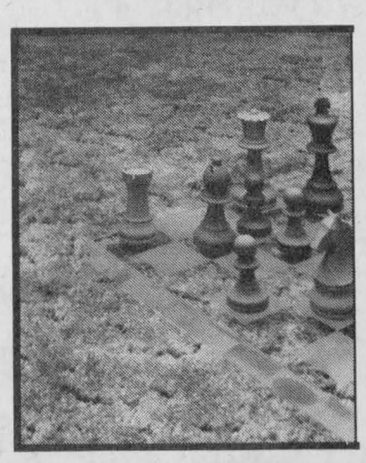

Armstrong

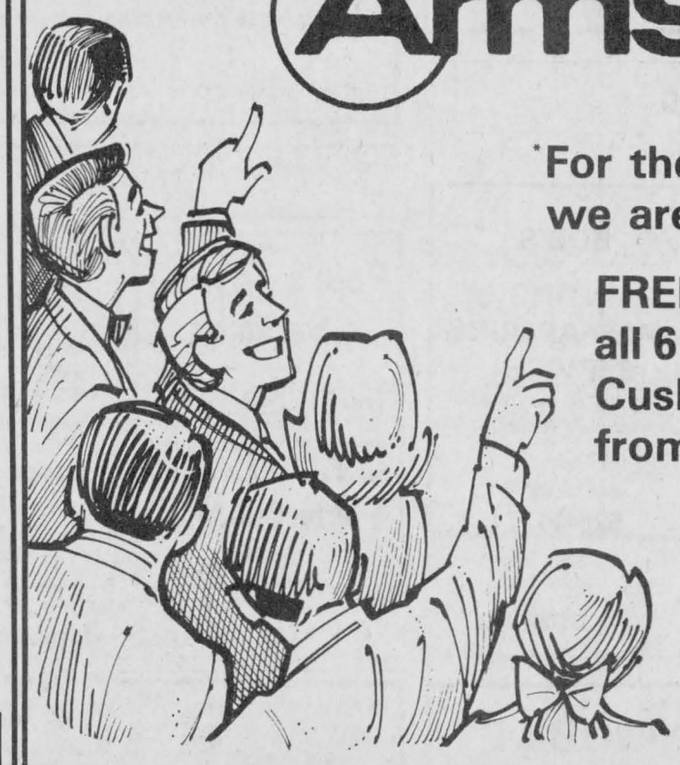

*For the month of January we are offering you

FREE INSTALLATION on all 6 ft. width Armstrong Cushion Flooring bought from our current stock

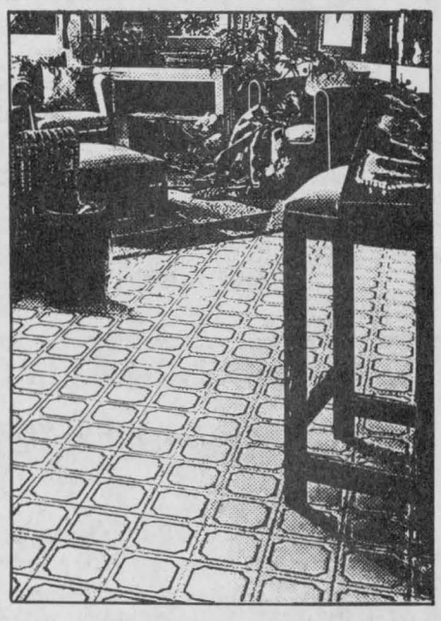

VERTICAL BLINDS
40% OFF

Armstrong floor fashion center

Tapis RICHARD RANGER carpet Inc.
360 Main St. South, Alexandria
Near L.C.B.O. 525-2836 or 525-2916
VISA MasterCard