Inside

Council pitted against man — Page 8

Career day talk in Green Valley — Page 6

Rebs introduce new coaching staff — page 15

1892-1992 100 YEARS

The Glengarry News

VOL. 101 No. 19 ALEXANDRIA, ONTARIO, WEDNESDAY, MAY 6, 1992 Single Copy 55¢ (G.S.T. included)

Sharing Your Future...Remembering Your Past

Selective cutbacks at GMH anger department heads

By Greg Kielec
***News* editor**

Cost-cutting demands "of a questionable nature" are placing Glengarry Memorial Hospital staff in a "legal dilemma," according to a letter sent to *The News*.

According to the letter, signed only "The Department Heads of Glengarry Memorial Hospital." the non-union heads have been called upon to "cut costs, supplies staff hours, overtime, call backs, etc."

A hospital department head contacted by *The News* confirmed that the letter is legitimate. The person said it represents most of the hospital's approximately 10 department heads.

The person asked not to be identified and said other department heads also do not want to be identified for fear of retribution by the hospital's administration.

The authors of the letter say the requests have been made individually to the department heads by hospital administrator Jerry Adams and the hospital board's director of finance.

Unsigned letter circulated to board

"Some of these demands are of a questionnable nature and put many department heads in a legal dilemma by refusing to provide a justified service for patients ordered by the attending physicians," the letter reads.

The department adds later in the letter: "This situation can create risks, increase liability, reduce the quality of patient care, affect staff morale and co-operation."

Many hospitals have implemented layoffs, bed closures, cancellation of programs and other measures with the co-operation of their staff, because of Ministry of Health enforced budget constraints.

"However, at this hospital, the management staff and other personnel have been told during several meetings that our hospital will not face any financial problems or staff layoff for at least the next two years," the department heads said.

The requested cutbacks are especially hard for staff to swallow, given the large increases granted to top members of the hospital's administration and detailed in *The News*.

The News reported in a previous issue that the hospital's top three had received raises ranging from 25 per cent to 34 per cent from April 1990 to November 1991.

According to the letter: "(It) was later confirmed in a meeting within the hospital that these percentage increases were considerably more than the newspaper reported."

And as of April 1, 1992, the nurses received their third salary hike under last year's pay equity settlement, a 9.4 per cent increase, yet the non-union department heads have been told they would receive no increase.

As well, they were told to cut "all

(Continued on page 3)

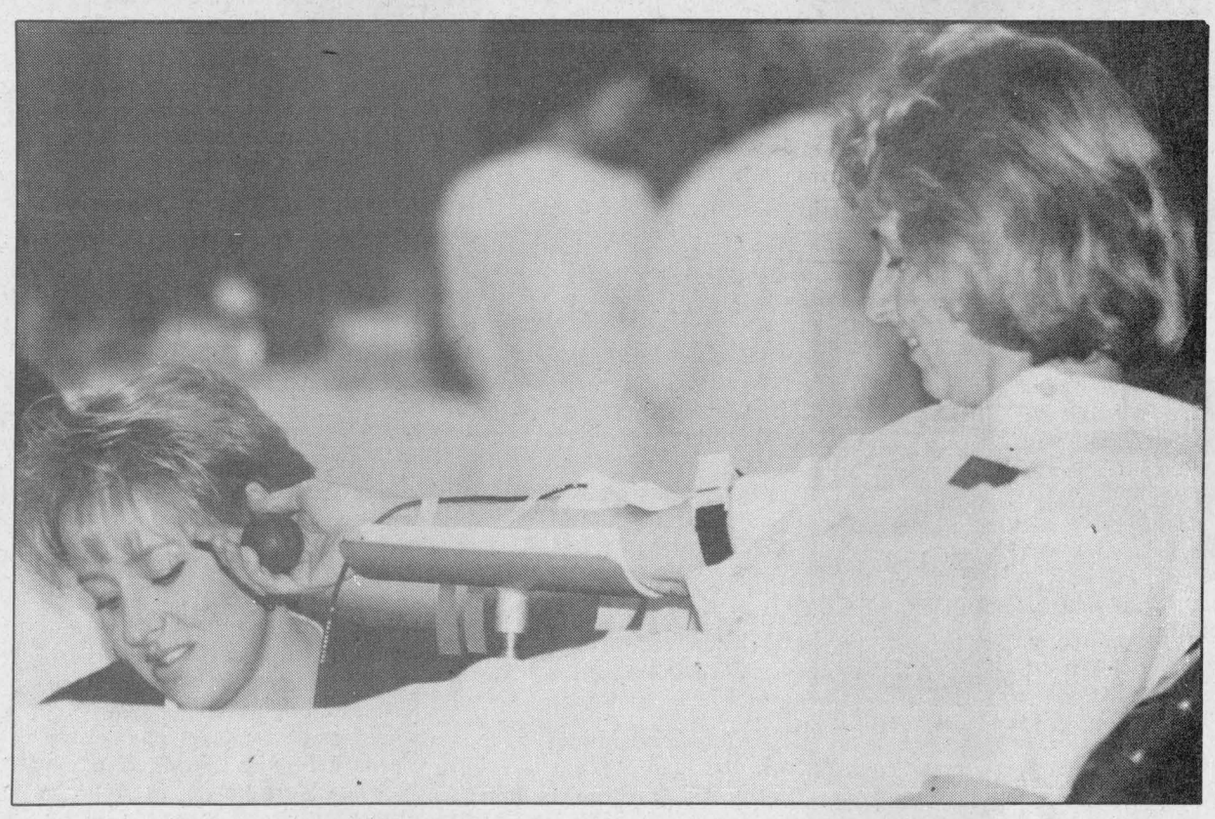

Donor magic

Nicole Vaillancourt, a Community Nursing Home employee in Alexandria, appears to pull a ball out of the ear of Red Cross nurse Patricia Larocque during a blood donor clinic held at Ecole Perpetuel Secours Thursday. The clinic attracted 193 donors, 13 more than organizers had hoped for.

Staff photo — Greg Kielec

Hospital medical staff opposes open hospital board meetings

By Greg Kielec
***News* editor**

Glengarry Memorial Hospital medical staff members oppose opening hospital board meetings to the public, according to the chief of medical staff.

The Glengarry News, members of a number of municipal councils, and some board directors have been pressuring the board to open its meetings to the public.

The hospital is a publicly-funded institution with municipal politicians and members of the public representing it on an operating board. But its meetings have always been closed to the public.

But Dr. John Edgar said during a report to board members at a hospital board meeting Thursday morning that most medical staff do not feel open meetings are warranted.

Edgar said he asked "most of the active staff" whether they favored open hospital board meetings: "Two were of the opinion that it was entirely the board's affair and the rest, myself included, opposed the idea."

Edgar listed a number reasons detailing why the medical staff feel board meetings should not be opened to the public.

He said the board is already a public body with representation from Glengarry municipalities and the public at large.

He said if people "don't think their representatives are up to it, they should choose them more carefully."

Members of the public will have a chance to pick their representatives at the hospital board's annual public meeting, held at the hospital at 8 p.m. June 7.

Edgar also said that the push for open board meetings "was insulting to elected members".

And he said "it was incredible that a newspaper, which has served the community for a hundred years, had so little interest in health that it does not know how one becomes a member of the board."

He also added that it is strange that town council members do not know how their representative was named.

All board and committee representatives are named by council's top three politicians: Mayor Jean Paul Touchette, Reeve Bruno Massie and Deputy Reeve Jacques Joly.

He suggested the recent interest in health "seemed less than genuine" and there may be "some self-interest" involved. He did not elaborate on what that interest would be.

He also said open meetings may be counterproductive because they would push the "real business" to the committee level, which defeats the wish to have the meetings more open.

Director Sam Sultan said it is nice to have opinion expressed by the medical board.

"But I'd like to emphasize there are opinions as important or more important than those expressed by the medical committee," he told Edgar.

He later asked Edgar if there is any reason why the access should be limited.

Edgar said public input would drag on the length of the meetings and may cause important issues to be neglected.

But Sultan said having the public at the meetings would not affect the process because the people attending would only be spectators, they would not actually take part in the meeting.

Edgar said that like musicians whose performances are affected by the size of their crowd, the board's performance would be affected by crowds comprising members of the public.

Edgar's recommendations follow a proposal by two members at a meeting last month to open meetings to the public.

The motion by directors Gwen Morris and Kent MacSweyn, who was not at last week's meeting was presented last month, but was withdrawn at the urging of board members to allow time to study the proposal.

The board agreed to delay a vote on the issue until its May meeting, when MacSweyn will be in attendance.

The proposal will come up for a vote at the regular board meeting May 28 at 11 a.m. at the hospital boardroom. The meeting will be a public one.

Whether the next meeting would be open to the public was subject to debate at the beginning of the meeting.

It was noted by Morris that minutes of the previous meeting did not include the agreed-to provision that the meetings be open until a final decision was made.

In the minutes, it was only stated that Alexandria residents John Hope and Joe Banks — Hope an Alexandria councillor, Banks publisher of *The News* — would be allowed to attend last week's meeting.

And no mention was made of public attendance for the following meeting on May 28 during which a decision on whether to open board meetings will be made.

The issue was pushed first by Morris, and then by Director Wally Hope, who finally convinced director Ron Masson to concede the minutes were incorrect.

Masson conceded that in fact according to a deal reached at the last meeting, the public would be allowed to attend meetings until the issue is decided.

Touchette lashes out at editor

A question from a reporter about procedure at the conclusion of the Glengarry Memorial Hospital board meeting sparked an ugly outburst by board member and Alexandria mayor J. P. Touchette.

The GMH board had called an "in camera" session, forcing the five members of the public and the media to leave the meeting. Rather than recalling the public for the conclusion of the meeting, the chairman allowed it to end, still in camera.

When *News* editor Greg Kielec asked Touchette why the public hadn't been invited back in, Touchette told him to "ask the chairman." Kielec persisted, however, noting the mayor's experience chairing meetings. The mayor then verbally attacked him with profanity.

The incident was witnessed by at least five members of the hospital board, hospital officials and some of the public who attended the meeting.

Touchette used a four-letter profanity and a variation of it to describe Kielec, who he later called, in one of the more milder insults, "a muckraker."

One board member said he was "shocked" by the outburst and other onlookers paled visibly during the mayor's attack. At one point in the tirade, which lasted about 30 seconds, a fellow board member tried to pull Touchette away into the next room while he continued to swear at Kielec.

The incident was also witnessed by *News* publisher Joe Banks, who said the outburst amounted to unprovoked slander, while the editor was trying to do his job.

Aggregates vandalized second time

By Andre Perrella
***News* reporter**

Police are still investigating an incident at Glengarry Aggregates where vandals caused $30,000 damages to heavy equipment two weekends ago.

Vandals damaged computerized controls, taillights and instruments on salt spreaders, stone crushers and other equipment.

A battery was also short circuited.

The incident was reported to the Ontario Provincial Police in Lancaster on April 27.

OPP Staff Sgt. Jim McWade of the Lancaster detachment said it's the second time such an incident occurred at the Green Valley-based business over the past two years.

The last time, vandals used quarry vehicles for a smash-up derby.

He said police suspect vandals struck again two weeks ago.

McWade added that another vehicle was vandalized across the road from Glengarry Aggregates around the same time.

Taillights on a backhoe located on property owned by the Canadian Pacific Railroad were damaged.

The OPP identification unit from Long Sault was dispatched and gathered evidence.

They have not yet released any information.



Future builder

Robin Gauthier, 12, demonstrates construction techniques at his career day display on construction work at Ecole Ste-Marie Monday afternoon. More than 35 students researched a particular career for the activity as part of Education Week.

Staff photo — Andre Perrella

Separate board to run big deficit this year

By Pauline Ashton
***News* correspondent**

For the first time in its 24-year history, Stormont, Dundas & Glengarry Roman Catholic School Board will run a deficit in 1992 — a whopping $898,000 overrun — even after 89.5 jobs are cuts and all department budgets pared to the bone.

But because of the deficit, homeowners face an average tax bill hike of only $16.75 — trustees learned at the board's 1992 budget meeting yesterday (Tuesday).

The Catholic School board has pegged total spending at $82.7 million this year — up $8 million from $74.7 million spent last year.

Board Chairman Ron Eamer admitted 'we could have eliminated the deficit completely — but it would have meant staff cuts in the order of 20 to 25 additional positions in addition to the 89.5 layoffs already announced.'

Eamer said: 'I just don't think our city and district could stand this — it would be like one industry going down with our initial layoffs — then like a second plant shutting down with an additional 20 or more cuts.'

Eamer also explained that further cuts in staff are 'virtually impossible because of collective agreements and provincial regulations.'

Under provincial regulations the $898,000 deficit must be reported to the provincial ministry of education — and it must be eliminated in the next two years.

The province must approve the deficit — but if it doesn't give its approval, the whole budget will be scrutinized for further cuts.

'We are certain the Province will approve,' Director of Education Gilles Metivier told a budget press conference Tuesday, 'there are many boards across Ontario which are in much worse shape than we are.'

Chairman Eamer blamed the 'whole budget mess this year on the provincial government which promised us grants at a certain level last year — then in March, three months into our budget process they cut grants to one per cent — which in our case meant zero for some programs.'

Eamer pointed to zero provincial funding for French as a first language, and a 18.2 per cent decrease in secondary pupil funding — coupled with fixed expenditures like $10.5 million tuition fees, $5.1 million capital spending.

Eamer admitted that the board's financial cushion, the $1.2 million reserve fund had be flung into the pot along, along with a freeze on senior

(Continued on page 2)

'Hub' closes indefinitely, victim of bankruptcy

The "Hub of Glengarry" is no more.

The Priest's Mill restaurant in Alexandria has closed its doors for an indefinite period of time.

An employee of the business, who asked not to be identified, said the restaurant has gone bankrupt.

Attempts by the *News* to confirm the claim were unsuccessful.

Consumer and Corporate Affairs has not yet received documents to that effect.

Owner Harry Wilson and other managers were unable to be reached for comment.

The structure has more than 170 years of history.

Bishop Alexander MacDonell built a grist mill in 1819.

The mill became a restaurant in 1942.

The restaurant employed at least 30 people in 1990 when the owner at the time, Ewen McDonald, sold it to Wilson.

It is not yet known what will happen to the structure.

Alexandria Copy Cup

Everyone is reminded that the Golden Glens' Mothers' Day supper will take place at 6 p.m. May 15 at the Royal Canadian Legion in Alexandria.

A chicken barbecue will be served. There will be live entertainment. Tickets are $6.

Anyone is welcome on the bus trip to Smiths Falls. There are a few seats left.

* * *

The multiple sclerosis carnation campaign begins on May 7 and will continue until May 9. Make a donation and buy a boutonniere at any local bank in Alexandria.

* * *

There is a ''Toughlove'' meeting every Thursday from 7 to 9 p.m. at the United Church in Alexandria. This is a self-help program for parents troubled by teenage behavior. For information, contact: **Karen** at 525-1399 or **Heather** at 525-3487.

* * *

This month's ''Lighthearted Luncheon'' will be held May 12, from noon to 1 p.m., at the Georgian House.

May is fitness month for the Heart and Stroke Foundation of Ontario.

Jacqueline Fraser will be honored for her work with Jump Rope for Heart, etc.

* * *

George Hambleton's weather report for the month of April.

If April felt cooler, it was. April was 3°C (5°F) cooler than normal.

If the 22 cm (9'') of snow that fell on April 11 felt abnormal, it wasn't.

On May 10, 1963, 25 cm (10'') of snow fell after a week of temperatures hovering around 22°C (72°F).

On April 10, 1973, 20 cm (8'') of snow fell along with high winds causing many road blocks in the area.

On April 10 and 11, 1990, 25 cm (10'') fell.

And last month, a total of 28 cm (11'') of snow and 27 mm (1'') of rain fell, which is about one-third lower than normal.

New admin-clerk position same as former CAO role

Charlottenburgh Township's restructuring of its administrative positions is not what one councillor had in mind when he campaigned for a ''return to the old system'' during last November's municipal elections.

Councillor Don Kannon said at the regular meeting of council, April 27, that he believed the newly-created position of administrator-clerk was essentially the same job as that of chief administrative officer — a job which was eliminated during an administrative purge by council earlier this year.

''The creation of the CAO position several years ago caused this township some problems.

''To me all we have done is just changed the name,'' Councillor Kannon said.

Councillor George Shoniker denied Kannon's charges.

''This present CAO (Merlin Dewing) has certain powers that the administrator-clerk won't have.''

''Besides, you can't have four or five people running the council all the time. You have to have someone to see to the day-to-day operations of the municipality.''

Mr. Kannon's idea of the ''old system'' is one where department heads throughout the municipality would report directly to council instead of going through an administrative head.

The councillor said he felt that the department heads were capable of making decisions about how to run their departments efficiently.

Marcel Lapierre, currently the township's clerk-treasurer will become the new administrator-clerk when Mr. Dewing's position as CAO is eliminated at the end of July.

There has been no announcement to date on the successful candidates for the positions of treasurer, deputy clerk and development officer. Interviews for the two new jobs were held last week.

School board budget

(Continued from page 1)

and middle management salaries, trustee honorarium reductions, reduction in mileage payment rates — 'any anyone on maternity leave won't be replaced.'

Director of Education Metivier explained, 'anyone leaving we don't replace we just have to double up and people will find themselves doing bits of several jobs — and because of this we have a backlog of work in the computer department — we're months behind.'

Eamer said layoff notices have gone out to 89 people — 'but this does not mean that 89 will be laid off — teachers have until the end of May to notify the board of their retirement. This figure could be reduced if there is a high retirement rate.'

Eamer said 'all trustees feel terrible about the cuts — it has been a very difficult budget to formulate because it affects so many people.''

''But we have not cut programs, we saved Junior Kindergarten — and we have tried not to lean too hard on taxpayers — and our aim is always to deliver quality education.''

The Catholic board runs 45 schools across the United Counties with a staff of 1,238 — before layoff begin.

Student wins FWIO scholarship

It seems Wendy Woollven was a shoo-in for the scholarship she just recently won.

The Char-Lan District High School student has an academic average of 90 per cent, is involved as percussionist with the school band and treasurer with the St. Andrew's United Church Youth Group.

She also belongs to the local 4-H club and has past achievements from swimming awards to Girl Guide badges.

All this has brought her a $250 scholarship from the Federation of Women's Institutes of Ontario.

Lois Dillabough, an FWIO board director for Stormont, Dundas and Glengarry, gave Woolven the award during a meeting Thursday afternoon at the Martintown Presbyterian Church.

Wollven, 19, was the Eastern Ontario recipient of the award which went out to three other girls and young women in Ontario.

She will be graduating this year and hopes the money will help her through college or university.

''I'm going to university this year, so it'll help pay for tuition, books and all that,'' she said.

She applied to teaching programs at Queen's University, Trent University and Lakehead University.

The FWIO sholarship is given to girls who have made significant contributions as participants in 4-H clubs.

''It's an incentive for the girls,'' Dillabough said.

''When they go to the 4-H clubs there is something awaiting for their work.''

TREES—TREES—TREES
Expanding variety of Evergreen, Deciduous and Fruit Trees
All stock grown in our nursery and suited to local conditions
Compare prices on our Trees and Shrubs
Pruning and Grafting Services
GOTTARD NURSERY
The Tree Folks
Dalkeith, Ont. 874-2304 (after 6 p.m.) 19-1p

LOEB IGA ALEXANDRIA
ENTER OUR
TWO $100 WEEKLY DRAWS OF IGA GIFT CERTIFICATES
Last Week's Winner
Congratulations to/Félicitations à
S. DALY, Williamstown
C.H. DOWNING, Alexandria
NEXT DRAW — SATURDAY, MAY 9
2 p.m.

THE ORIGINAL Champions ROADHOUSE
GOOD MORNING!
We're Now Serving Breakfast DAILY
Mon. to Fri. from 7:00 a.m.; Sat. and Sunday from 9:00 a.m.
Introductory All-Star Breakfast Special
Two eggs, choice of bacon, ham or sausage, hash browns, toast, coffee or tea 2.99
103 Main St., North Alexandria 525-2128

THE ORIGINAL Champions ROADHOUSE
THANKS MOM
MOTHER'S DAY BUFFET
Sunday, May 10
From 5:00 p.m. to 8:00 p.m.

Our Fantastic All-You-Can-Eat Buffet Only 7.95
Children under 12 FREE
Reservations recommended
See the Entertainment Section of The Classifieds for Next Weekend's Fun and Games at Champions

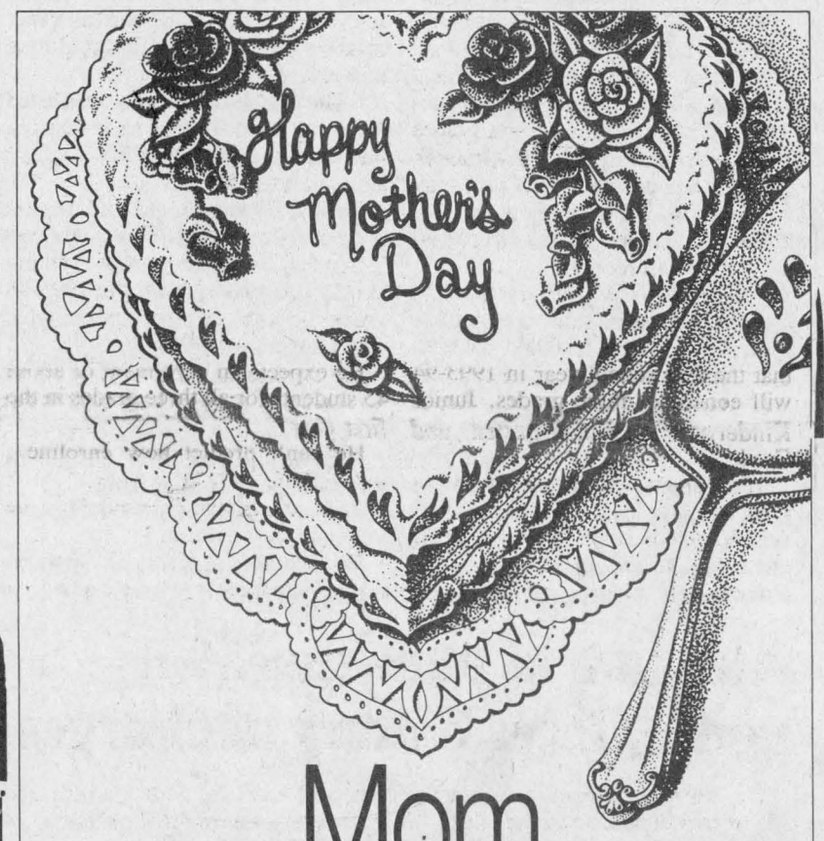

Mom always takes the cake.
So for Mother's Day, treat your Mom to a delicious Dairy Queen frozen cake or log. Creamy chocolate and smooth vanilla soft serve surround a crisp chocolate cookie crunch and rich fudge center. Take one home from our display or call in advance for one made to your order.
Either way, come in soon, and make sure Mom takes the cake this Mother's Day.
Dairy Queen®
We treat you right!®
®Registered Trade Mark, Trade Marks Office (Ottawa, Canada), American Dairy Queen Corp., Dairy Queen Canada Inc. Registered User.
Offer available at participating stores.
OFFER AVAILABLE AT:
274 MAIN STREET SOUTH, ALEXANDRIA 525-3351
HWY #2 & HWY #401, SOUTH LANCASTER 347-7404
1307 PITT STREET, CORNWALL 938-6772

OBONSOINS

FOR THAT SPECIAL MOM ON MOTHER'S DAY
LOOK TO US
Ass't Watches..... 19.99
—Philips Electric Razors
—Clairol Beauty Accessories
Beauty Lights, Curling Irons, Set to Go
Lock'n Roll, Curl Technique
PERFUMES
Oscar de la Renta
Opium — Sung
L'Effleur by Coty
Kappus — (Ass't bath products in a basket)
While Shopping Enter Our
Mother's Day Draw
for a chance to win a
$75 Basket of Plenitude Products
Details in Store
Ask about our Free Delivery Service
HOURS: Mon.-Fri. 9-9; Sat. 9-6
Sunday Noon - 5 p.m.
ALEXANDRIA DRUG MART
5 Main St., Alexandria 525-2525, 525-4041
1-800-267-2406 (Toll free from 613 area code)

LUCKY DOLLAR FOOD STORES
LUCKY DOLLAR
Green Valley, Ont. 525-3081

Grade A Beef Blade Out Blade Roast 1.88 lb. 4.14 kg	U.S.A. No. 1 Grade Lettuce 69¢			
Grade A Beef Blade Out Short Rib Roast 1.88 lb. 4.14 kg	U.S.A. Fresh Broccoli 1.29			
Grade A Beef Cross Rib Roast 2.28 lb. 5.13 kg	U.S.A. No. 1 Grade Cucumbers 2 for 99¢			
Prince Pork and Beef Sausages 1.59 lb. 3.51 kg	Can. No. 1 Cooking Onions 2 lbs. 99¢			
Maple Leaf Country Kitchen Ham 3.49 lb. 3.69 kg	Golden Yellow Bananas 39¢ lb. 86¢ kg			
Kellogg's Corn Flakes 400 g 1.74	Nabob Coffee 300 g 1.99	White Swan Paper Towels 2 rolls 69¢	Ragu Old World Spaghetti Sauce 750 ml. 1.99	Heinz Tomato Soup 10 oz. 3 for 99¢
Seamark Choice Tomatoes 796 ml 89¢	Cashmere, 100% Recycled Paper Toilet Tissue 4 rolls 99¢	Cavendish French Fries 1 kg 99¢	24 cans Pepsi or 7-Up 355 ml cans 6.99	Better Made Special, Ass't Chips 180 g 89¢

Prices in effect until store closing Sat., May 9/92.
We reserve the right to limit quantities.

SKY-HI DRIVE-IN RADIO SOUND ALEXANDRIA
FRI.- SUN. MAY 8 - 10
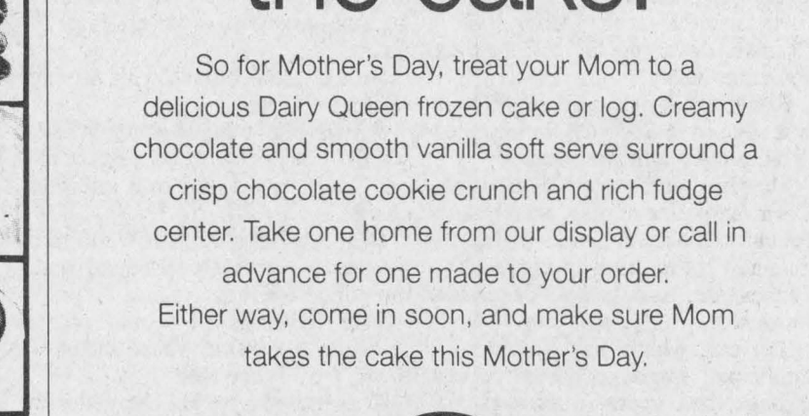



Government approves manor expansion project

The Ontario government officially approved modernization plans for the Maxville Manor last week.

"We have received written approval to proceed with the signing of the contract with the lowest bidder, Doran Construction, Ltd., of Ottawa," Craig Munro, Maxville Manor's executive director, said in a press release issued Monday.

"This firm will endeavor to use as many local suppliers as possible."

Maxville Reeve Jim MacEwen is pleased to hear the plans have been approved.

"It's terrific. It's a needed project."

The modernization program for Maxville Manor will cost $8 million.

The provincial government will contribute about $5 million.

The remaining $3 million will be raised through a variety of community- based campaigns.

The United Counties has committed $1.2 million and the Village of Maxville has committed $100,000.

Proposals have also been submitted to the townships of Kenyon, Lochiel, Charlottenburg, Roxborough and Finch.

Jim MacEwen said his village gave a large sum of money considering the small size of the community.

"We're just hoping other communities follow suit," he said.

Munro said now that government participation is secure, the next step is the door-to-door fund-raising campaign which kicks-off at the end of the month.

The campaign involves more than 100 volunteers who will aim to raise $1 million.

"Our fundraising campaign will be the largest ever attempted in Glengarry," said Allan MacEwen, chairman of the Manor Building Committee.

He said the modernization is the largest construction project based on community support in the history of the United Counties.

"I can only say how pleased we are that the province has recognized the importance of this project, and approved our proposals," MacEwen added.

The approval includes the construction schedule.

The official ground-breaking ceremony will be held on May 25, coinciding with the Maxville Manor directors and membership annual meeting.

The existing Manor, on Mechanic Street, is a 40,000 sq.ft. facility.

When construction is completed in January, 1994, the building will almost double in size to 75,000 sq.ft.

The new Manor will also include 10,000 sq.ft. for support for various outreach services.

Maxville Manor is one of the largest non-profit homes for the elderly in Eastern Ontario.

It is administered by a unique board of directors who are all volunteers from 11 community organizations and councils.

Students convince council to go green

By Greg Kielec
***News* editor**

A group of Alexander school students have convinced council members to make Alexandria a greener town.

Alexandria council passed a resolution at a meeting last Tuesday mandating the planting of new trees where old ones are cut down, after a presentation from the students.

The students had obviously done their homework, attending the meeting armed with a 595 name petition supporting their cause and even a tree-stump count.

The students told council that the number of trees in Alexandria has greatly diminished in recent years and that council should initiate some type of action to replenish the numbers.

And even council members agreed that there is not nearly as many trees gracing the street edges of Alexandria.

"I've seen the changes with the town in the last 40 years," said Councillor Roger Lemieux, lending support to the student proposal.

"It's just unbelievable. The kids are right."

Students told council members that they are doing their best to help the environment and think it is time for them to take action as well.

"As a class, we have been cleaning our schoolyard and sending letters to various politicians," said student Tracey Massia.

"Our class is trying to clean up our environment to make it a better place to live in."

"We are doing our part. We are here to challenge this council to do your part."

Student Melanie Salvatore said students counted 107 tree stumps alone within three blocks of their school, trees that were never replaced when they were cut down.

"We thought that this was a shame to see so many trees killed and not replaced," Salvatore said.

Court Report

The following are among the cases heard by Judge Rommel Masse in Alexandria provincial court on April 30, 1992.

Cornwall man jailed for six months

A Cornwall man who admits he has a severe drinking problem has been jailed for six months for his fourth and fifth drunk driving offences.

Angus J. MacDonald, 56, of 314 Water St. in Cornwall, pleaded guilty to two counts of drunk driving after a previous conviction in 1967 and two in 1986.

MacDonald was arrested in December of last year after his car had been noticed weaving on Hwy. 34 south of Alexandria. Breathalyser tests showed MacDonald's blood-alcohol level to be three times the permissible limit.

MacDonald initially pleaded not guilty to the charge, and while awaiting trial, was again arrested for the same offence, this time on April 3. Breathalyser tests again showed readings that were three times the legal limit.

The visibly shaken MacDonald admitted that he had a serious alcohol problem, and requested a stay at Mount Carmel House or some other alcohol treatment centre.

Judge Rommel Masse imposed the six-month jail term, and as part of the following two-year probation period, ordered that MacDonald attend a treatment centre as well as Alcoholics Anonymous meetings.

A two-year licence suspension was also imposed.

Lancaster man fined for disturbance

A 19-year-old Lancaster man who became involved in a melee at a local restaurant has been fined $100 for causing a disturbance.

Jeff Prieur and some friends were at the restaurant on Jan. 11 when one of Prieur's companions was confronted by another individual. A skirmish ensued and eventually developed into a brawl as several other persons, including Prieur, got involved.

Prieur was given one month to pay the fine.

Man stopped by RIDE program

A 37-year-old Glen Walter man who was stopped at a RIDE checkpoint last December has been fined $500 and has lost his licence for one year.

Albert R. Touchette was stopped by Lancaster OPP, and after failing a roadside test, was taken to the detachment for a breathalyser test. The results showed readings of 149 and 147 milligrams of alcohol per 100 millilitres of blood, which exceeded the legal limit of 80.

Because of the mid-range readings and the fact that there was no erratic driving evident on Touchette's part, the court imposed the relatively moderate fine.

Public board wants ministry to settle issue

By Andre Perrella
***News* reporter**

The Stormont, Dundas and Glengarry Public School Board is asking the Ontario education ministry to help solve severe space problems for Glengarry's first French public elementary school, scheduled to open in Alexandria for September, 1993.

The board's French language section approved the Glengarry parents' committee recommendation in April to set up a French elementary school in the Alexandria area to serve grades from junior kindergarten to Grade 6.

But space has become a problem. The only available site is at the moment T.R. Leger school which has only two classrooms.

School board Superintendent Gerald Samson said a portable classroom will be installed there so that the first school year in 1993-94 will consist of three grades, Junior Kindergarten, Kindergarten and Grade 1.

The Ontario education ministry has been asked to look at options such as funding for more portables, building extensions to the school or building a new school altogether if the student population grows after the 1993-94 academic year.

The government should respond within the year.

Samson said more portables might be added every year if enrolment rises as students pass from grade to grade.

Meanwhile, the board is looking for available space in other nearby schools at the separate board as a way of avoiding huge costs in building a new school.

"The public board is not interested in adding to taxes when local existing buildings are there for their usage," Samson said.

But the separate board said there is little space available at their schools.

Samson said although everything should run smoothly for the 1993-94 academic year, it's not known what will happen after that.

He expects an enrolment of about 45 students for all three grades in the first year.

He can't predict how enrolment will change year after year.

The name of the new school has not yet been determined.

Samson said students and parents might be asked to pick a name.

Alexandria man threatens police, faces battery of charges

An Alexandria man, acquitted in November of murder in the killing of an Alexandria resident, was slapped with six charges including uttering death threats against police after being charged for drunken driving early Tuesday morning.

Guy James Robinson, 30, was charged with impaired driving, failing to stop for police, driving with a blood-alcohol level exceeding 80 mg, driving while prohibited, driving with a suspended licence, mischief and uttering death threats.

He is staying at the County Jail in Cornwall awaiting his bail hearing sometime today.

Robinson was charged after a man was stopped in Cornwall for impaired driving overnight Monday.

Shortly after the man was released, Cornwall police notified the Ontario Provincial Police in Lancaster that the man may try to drive his car, a 1978 Oldsmobile, back to his Alexandria residence.

The car, which was parked in a municipal impound, was driven through the compound's fences.

Lancaster OPP officers kept an eye out and saw a 1978 that fit the description northbound on Hwy. 34 near Green Valley.

The police car's emergency lights were turned on, but the driver of the Oldsmobile failed to stop.

The driver stopped on Linsley Street in Alexandria, and police arrested and charged him with failing to stop for police.

He was escorted to the OPP station in Lancaster and given a breathalyser test, which he failed, and was subsequently charged with impaired driving, the second time in less than 24 hours.

He was also charged with driving while prohibited.

He was put in the detachment cell, where he began to tear off parts of the cell walls, which led to a mischief charge.

OPP Staff Sgt. Jim McWade said the accused began to get upset with the police officers.

"He indicated he would put a shotgun to the officer's head and blow it off," McWade said.

Consequently, he was charged with uttering death threats.

Staff opposes open meetings

(Continued from page 1)

sorts of essential services and costs," the letter reads.

"The department heads have mutually agreed that they would not mind taking a lesser percentage increase to save the hospital some money, as long as everyone in the management receives the same percentage increase."

"In the last two years it appears very strange and inequitable that certain department heads received less than others, only to be told that this is because of budget constraints and recession, etc."

"The economic hardship appears to be there only for a certain few. Is there a double standard here? Why do the same people always have to do the belt tightening while the others enjoy considerable advantages?"

The department heads say GMH has never had a deficit because of the "efficient and frugal manner" in which department managers operated their departments.

But instead of being given an incentive to save money, they are asked to take a zero per cent increase.

"GMH, being a non-profit health care facility which at present has close to $2 million in special accounts and a surplus operating budget, should be maintaining the present level of services," the letter states.

Adams, reached by *The News* Tuesday, dismissed the department head complaints as unfounded.

He said the hospital is facing tough economic times with only a one per cent increase in provincial funding and an 8 to 9 per cent increase in costs.

It would not make sense for the hospital to dip into its surplus funds to give a pay increase to the department heads, he said, adding the salaries of hospital administration have also been frozen.

"I don't think it's really fair, at this time anyway, not now . . . to dip into our surplus to pay for increases for our administration."

The hospital has $2 million in special accounts and also has a surplus operating budget.

"I can understand the department heads concern. They would like a raise, so would all the other administration. But generally speaking, they have been frozen," Adams said.

But workers at the hospital have been fortunate. There have been no layoffs at the hospital because of economic constraints.

The requests for cost cutting were part of the normal budget process at the hospital, where each department head goes over costs with him and Vivian Campbell, director of finance, Adams said.

And he did not take kindly to claims in the letter that some cost cutting demands may cause a reduction in service, placing workers in a legal dilemma.

"That's straight lies. And that's almost libellous from them," Adams said.

The department heads say in the letter that managers should be rewarded for their past prudent management performance, not penalized.

"In view of both nurses increases and special increases for three upper managers as reported by the media, we, the non-union GMH managers, request the board of directors approve an equitable and fair increase in our favor."

Adams said he will meet with the department heads to discuss the concerns.

"It's a major concern of the department heads and the department heads are my concern."

Volunteer Week '92 salutes area's best



The Chateau Gardens nursing home honored a number of its volunteers with 100 and 200-hour service pins at an appreciation luncheon Friday. Pictured l-r are pin recipients Regina Sommers of Lancaster, Ileen Latreille of Lancaster, Liette Butrym of Bainsville, and Eileen Fourney and Pauline Ashton of Lancaster.
Staff photo — Greg Kielec



The Glengarry Memorial Hospital Auxiliary honored to provincially recognized members with life memberships last Wednesday night. Pictured l-r are Irene Menard of Green Valley and Agnes Robinson of Alexandria, who received the pins with Vivian DaPrato, auxiliary past president (centre). Pictured right are Gertrude Shreiner of Dorney Road and Margaret Dow of the First of Kenyon, who received volunteer pins.

Reform information meeting goes bust in Alexandria

By Greg Kielec
***News* editor**

The Reform party movement may be sweeping Western Canada, but it certainly is not sweeping Alexandria. At least not yet.

Only 10 people showed up for the party's information meeting at the Legion hall in Alexandria last Wednesday.

The meeting was held to update local residents on the party's progress toward fielding a candidate in the next federal election and also to drum up membership support.

"We're recruiting, that's what we're doing. We need people to support the philosophy of the Reform party," said riding association president Ross Shorthill.

There may be some areas of the Glengarry-Prescott-Russell riding that the party may not appeal to, he conceded, but said there will be other areas that are "far more endearing."

He added, if the party can split the vote with the Conservative party, it may find itself in a good position in the next election.

"If in the balance of power, we can support our policies and prove to the general public that we're for real, that we believe in our policies and get some of them passed, then the next time around . . . we'd be able to win quite a number of seats and probably form the government."

He asked members of the small crowd to approach anyone whom they think may be a good candidate for the party, but warned the job of Reform party candidate will not be easy.

"The individual has to be extremely committed to the Reform party values . . . because they may not win this time," he said.

Maxville Manor volunteer workshop keeps getting better



Leadership consultant Nancy Wert talks to volunteers during Maxville Manor's fourth annual volunteer appreciation workshop held at the Maxville Sports Complex Friday. Staff photo — Greg Kielec

The Maxville Manor's annual volunteer workshop just keeps getting better.

The workshop at the Maxville Sports Complex attracted 50 volunteers to enjoy a catered lunch and hear speakers on three different issues Friday.

Phyllis Burtenshaw, director of outreach and volunteer services at the manor, said the combination workshop and volunteer appreciation day has steadily grown since it was instituted four years ago.

"They (volunteers) really like it," she said in a short interview, as volunteers listened to a charismatic presentation on how improve their leadership skills.

"Once the invitations go out, they just call back automatically."

This year's workshop featured the leadership-group dynamics presentation by leadership consultant Nancy Wert, an LDM (Laughter Does Matter) workshop by Marjorie Mann of Ottawa, and tips from Maxville OPP Sgt. Les Howard on personal and home security.

Those who attend the workshop usually feel "inspired" afterwards in their role as volunteers, Burtenshaw said.

The leadership workshop had volunteers brainstorming on ways to develop more effective groups, and also what constitutes an ineffective group.

There also was a focus on improving volunteers personal development skills so they could become more effective leaders.

The end result is volunteers who can accomplish tasks more effectively, with more cooperation and less headache, she said.

Enlightened approach

Kenyon township council should take a well-deserved bow for employing an enlightened approach to introducing a property standards bylaw with an invitation for public input at the outset.

In early April, about 50 Kenyon residents took advantage of a public meeting to obtain opinions, clear up misconceptions and answer questions about the proposed bylaw.

There is compelling arguments and points raised during the meeting that made the approach immediately justifiable, from proponents of the bylaw and critics of it. Indeed, whether the bylaw eventually comes into fruition or not is secondary to the fact that the public was brought in as a partner in the process.

Charlottenburgh township made the mistake of reversing the process, and ended up taking flak from ratepayers who saw the legislation as far more than just another bylaw. That township's clerk Marcel Lapierre acknowledged that at the meeting, noting Charlottenburgh's bylaw had been in planning for years before it was brought to Charlottenburgh ratepayers, who felt it had already been thrust upon them. The rest — the loud protests included — is history.

Now, with ratepayers in on the ground floor, and represented by a committee of their own making, the work can begin to determine the need — or lack of it — and make grass-root recommendations to council.

This is the kind of approach a growing number of taxpayers want today. The Spicer commission clearly indicated Canadians need to feel they have control over the way their country and communities are run because they feel they have for too long allowed important decisions affecting them directly, made by a relatively few number of mediocre legislators.

An open, up-front and a realization that the citizens are the masters of politicians — that's what people want today from politicians. And that's what they want from the process of decision making.

Kenyon township council obviously picked up on that desire for more openness, and embraced it. Kudos for that. The county's other municipalities may wish to take a page from their book, especially if they know such important local legislation is on the books in their future.

Peddling kills business

There's a persistent irritant still biting at the heels of the county's retail and commercial communities that is adding to their recessionary woes. And it's showing signs of worsening.

Peddling is by no means a new problem, but it is today potentially more harmful to local economies than at any other time. The Alexandria and District Chamber of Commerce has identified peddling in their town as a serious problem, interfering as much with the local economy much in the same way "uncontrollable" problems like cross-border and cross-province shopping does.

Peddling — the act of external peddlars coming into town and selling wares — can be controlled, however. The town does have a bylaw which specifies peddlars must purchase a license to sell goods in the town limits, for a fee of $500.

The problem the chamber has identified is that none of the peddlars their members encountered, have purchased a license. They are more inclined to save the $500, sell what they can, take the money and run.

Peddlars like these take money out of the local economy, and return nothing. Worse, they undermine the ability of legitimate local merchandisers to remain viable.

And the problem escalates when these same peddlars come into town and find they can get away with selling, without penalty. Of late, merchants have been phoning the police with complaints, but that has resulted only in their expulsion from town without charge or fine.

These measures may not be enough to dissuade even the most persistent hawker, but it would persuade merchants there is sufficient teeth in the bylaw. And quite often, the *perception* that justice is done can do more than the actual rendering of it.

The environment and jobs

It's Environment Week, May 4 to 10, and that may or may not be meaningful to you. Anyone without work or trying to feed a family these days may very well say preservation of the environment is far down on the list of priorities these days compared to saving jobs.

That's the problem. Concern about pollution, particularly in this area where the environmental history of some big industries has much to be desired, rises and falls as the public attention pivots from crisis to crisis.

Yet, one can't help but wonder — and worry — about how far this recession will overshadow and undermine the environmental movement. Society has gained much from its momentum in the late 80s. It would be a human tragedy in the making to see it become an anachronism in these lean and mean 90s.

The Glengarry News

Kevin E. Macdonald
President

Joe Banks
Publisher

Greg Kielec
Editor

Lindsay Cameron
Advertising Manager

Published Wednesdays by *The Glengarry News Limited* at 3 Main St. S., Alexandria, Ontario K0C 1A0. Address all correspondence to Post Office Box 10, Alexandria, Ontario K0C 1A0.

Telephone (613) 525-2020, 525-3271 or 347-7586

Publications Mail Registration No. 1302

Subscription Rates: $26.00 (plus G.S.T.) per year within 40 miles of Alexandria; $35.00 (plus G.S.T.) per year in Canada beyond the 40 miles and in centres with door-to-door postal delivery; $70 (plus G.S.T.) per year outside Canada.

Single Copy 55 cents (G.S.T. included)

Member of the Audit Bureau of Circulation, The Canadian Community Newspapers Association, The Ontario Community Newspapers Association, the Ontario Press Council and the Glengarry News Press Council.



Stolen flag insults veterans

Letters

To the editor:

I feel compelled to write and voice my feelings towards the person or persons responsible for taking the Canadian flag from the Legion flagpole.

Have you no respect for the men and women who defended your country? It is time for parents to check the walls of their homes to see if maybe they have a flag draping the walls. Times are hard enough without our fellow comrades stealing from one another.

Should you have a flag that may have been borrowed, it could be mailed back.

Sincerely,
Beverley Fournier,
Public relations officer
Alexandria Legion

GMH is too precious to hide from the public

After Thoughts
by Joe Banks



Glengarry Memorial Hospital is among those essential community institutions in this county where many good things happen to a lot of people in need.

I don't know how many lives have been saved, sobbing children soothed, broken bones mended, earaches examined and worried souls comforted by a sensitive hospital worker and a friendly smile. But considering the hospital's age of just over a quarter of a century, it must be in the thousands.

It's meant much to me personally. At GMH, we watched the birth of our second child, one of the last babies born there before the maternity ward closed. I had a broken wrist stabilized and the pain was dulled before I was transferred to Cornwall for setting. And it has simply been of great comfort knowing that my family and I live in a community that is fortunate enough in these times to possess a hospital.

GMH is also a conduit for the community's citizens to express their need to selflessly help others. The auxiliary has a growing army of volunteers numbering in the 200s, all of whom were saluted during Volunteer Week last week.

On the management side, administrators have been lauded by the board, and hailed as leaders in the province in terms of technological advances and efficiency. Financial reports have appeared to bear those claims out, as report after report showed "surpluses," even as recent as last week, while every other hospital in Ontario is struggling.

All of this and the emotion we tend to attach to the hospital and the services it performs makes it very difficult, then, to say this: something is very, very wrong at Glengarry Memorial Hospital.

How can that be? Well, we all know what's right about the hospital — veteran board members and the administration are quick to point that out. But there are festering sores beneath the surface at GMH that have been quietly brewing for some years and only now are beginning to surface.

Among them is the relationship between GMH staff and administration. We've already detailed how the nurses there were shortchanged on a pay equity increase, leading to an expensive and unnecessary pay equity tribunal. The administration admitted, in fact, that comparable male job wages were kept low to hold back the nurses wages under pay equity guidelines. The tribunal sternly said no. Add to this the large variance in salaries between staff and administration, reported last November.

Now, non-union management appear to be staging a protest, after being told by the administrator and the director of finance that they have to cut costs, supplies, staff hours, overtime and call backs.

They're also angry because these apparent cost-saving endeavors includes holding the non-union department head's wage increases to zero per cent, while the rest of the staff sees increases under pay equity reaching up to almost 30 per cent for nurses over three steps until April 1992, to administration increases several points above the rate of inflation.

These non-union managers sent letters detailing these inequities to board members and this newspaper. But unless they step forward and offer to sign their names to the letter, it will never see the full light of day. Yet human nature dictates in these times that they protect their jobs.

Okay, so staff aren't happy about their salaries and are envious of the heavy pay and perks going to administration. Is that anything out of the ordinary for any other hospital corporation?

Maybe not. But these are gripes that involve *management* staff, the backbone of the institution's staff. And they are feeling the heat prompted by moves by administration to cut funds and programs. And that is of concern to you, the user.

At the same time all of this is transpiring, the board is faced with a push by the hospital's administration and medical staff to look at changing its role in the community, perhaps meaning a shift in priorities from the traditional services offered by a community hospital to more, for example, outpatient type services which the province wants to emphasize.

The community needs to know about these shifts before they happen and they should be proactively consulted about their implications. The

(Continued on page 5)

Public should consider influencing hospital board

News to me
by Greg Kielec



Dr. John Edgar, chief of medical staff at Glengarry Memorial Hospital, although off the mark in many of his criticisms of opening hospital board meetings to the public, made one valid point last week.

The point made by Edgar, a point those interested in the open operation of hospital boards should note, is that if you are not happy with your representation on the hospital, choose your directors more wisely.

The point is so important because on June 7, at 8 p.m., at the hospital cafeteria, members of the public will have a chance to do exactly that.

And they won't have to come into the June 7 meeting cold either.

They will have a rare opportunity to become familiar with board directors and the work they do at the next board meeting at the hospital May 28 at 11 a.m.

The meeting will be especially interesting because the board will decide then whether its meetings should be open to the public. And it is only fair that as many members of the public as possible be on hand to see what could be history in the making.

This is a rare opportunity and people interested in the hospital and its workings should seize the opportunity to see just what this open-meeting debate is all about.

In the past, members of the public have had no way to judge board directors' performances because they did not have access to the meetings.

So whether directors were chosen wisely or unwisely was a question members of the public could not answer because they had no way of knowing what their handful of representatives, and the remaining municipal appointees were doing.

And while the point made by Edgar is only valid for those representatives chosen from the public at large, it is not valid for the other representatives on the board who the public did not have the opportunity to choose.

The Glengarry News knows all too well how public the board appointment process is. And the fact is, the public's role, other than the election of members at large, is nil.

The majority of the board members are appointed by municipal councils, in a process over which members of the public have no control over.

In fact, as was learned by new Alexandria council members just a few months back, even they have little control over who is appointed to council committees and outside boards.

Alexandria's committee and outside board composition is chosen by a committee comprising council's mayor, reeve and deputy reeve. The choices are then rubber-stamped by council.

And not all committee and board members are chosen for their interest in the committee they serve on or chosen only if they have expertise in the area. In fact seniority and political allegiances seem to play more of a role.

For example, former environment committee chairman Fern Seguin, a major mover in the town's recycling program, was not chosen to sit on the new environment committee as member at large, despite the fact he held a wealth of expertise involving the town's environment endeavour.

And the process appointing municipal council members to the hospital board suffers from the same problems.

Calling the hospital board appointment process public is a misnomer. It is about as public as the hospital board meetings generally are open — which is not very often.

In Edgar's report, he says the open meeting request is insulting to the "elected" (actually, mainly-appointed) members, and at the same time he is critical about perceived lack of knowledge of board processes.

How are people supposed to know what the hospital board members are doing if they cannot even attend the meetings?

And since when should public attendance be insulting?

Area municipal council members — many of whom sit on the hospital board — conduct their business in full public view all the time. Are they insulted when people show up at their meetings?

A request for open meetings does not constitute a lack of confidence in the board directors. It is merely asking the board to keep pace with the move toward more open government.

But even if the board decides to continue operating behind closed doors, it may not last for long.

Making hospital board meetings open is one of the proposals in a revamped hospital act which will soon be before the provincial legislature.

So board members can do it now, or they can have it done for them later.

A yes vote on May 28 will save a lot of agony.

The law and the Hurricane: System favors whites

That's Life
by Lesley Cadham



Bob Dylan's song about the Hurricane — a black fighter found guilty of murder by an all-white jury — was on my mind a lot last week as I watched chaos reign over Los Angeles.

The population, particularly the black sector, was reeling following the exoneration of four white police officers tried for the beating of a black man in that city, and rightfully so. Even the legal experts were shocked at the outcome of the lengthy trial, and that in itself says something. It's hard to believe that there has not been an obscene miscarriage of justice in this situation.

A videotape of the officers beating the victim, which I watched time and time again on various television stations, seemed like a powerful enough tool to gain a conviction of assault. Agreed, the man was not complying with police orders to assume the proper position for arrest, but watching the video, you can't help but wonder if they were really giving him a chance to comply.

The tape, apparently shot by someone who lived in the area of the incident, showed police had used their batons to hit the black victim 56 times. Seems a bit like getting a 12 gauge shotgun to exterminate a mouse.

But the jury — comprised almost entirely of white people and no blacks, though there were two jurors of other races — were constantly urged to ignore the videotape, because, said a defense lawyer, the police did not have the luxury of watching the tape while the incident was taking place. Ignoring the film and going solely on other evidence would better help jurors to imagine how the situation appeared to police officers, jurors were told. Often, testimony by witnesses is all jurors have to go on. I think it is the exception rather than the rule that videotapes of crimes are available to the court. But in this case, the tape was a bonus, a card in the victim's hand, and deserved consideration.

Further stacking the odds in the officers' favor was the fact that prosecution witnesses intending to provide expert information about use of force in arrests, backed out of testifying. Other officers at the scene of the incident claimed they'd lost their memories of the event.

In the end, the jury sided with the defence and acquitted the officers of all charges.

Hearing the verdict made me feel a bit as I may have felt had I seen a man fall from the top of a 60-foot tall silo, bounce off the ground a couple of times, only to get up and carry on business as usual. I'd feel there was something unnatural about the whole thing.

I am not saying the jury erred in their judgment; I'm saying the cards were stacked too heavily in the officers' favor before the case began — and that makes me question the validity of the outcome.

It's understandable why the case was not tried in Los Angeles, where there was probably an underlying current of unrest, but it's completely incomprehensible why it was moved into a jurisdiction where not even two

(Continued on page 5)

Letters to the editor

BABES program alerts children to alcoholism

To the editor:

I am writing in response to an article published in the April 29 issue of *The Glengarry News*, regarding the BABES program. I am pleased that *The Glengarry News* published this article, however, as a certified BABES presenter I would like to explain the BABES program, as some aspects of the article could be misleading.

BABES (Beginning Alcohol and Addictions Basic Education Studies) is a program designed to enlighten and educate children primarily at the elementary school level. Topics covered include self-image and feelings; decision making and peer pressure; coping skills; alcohol and other drug information; getting help; and problems faced by children from chemically-dependent homes. The program is not designed specifically to help, ''primary school children from abusive families,'' as stated in the article, but rather reaches out to all children with its messages. The use of brightly colored puppets accentuate the stories with each character having a unique, and specific role.

Featured are Buttons and Bows McKitty, a brother and sister who reflect the same feelings and emotions that real children experience. These puppets are also used to demonstrate ways of making decisions, coping, and handling other everyday life situations. Myth Mary is a squirrel who repeats everything she hears without knowing if it is true or not. Much of what she says is based on myths. Early Bird warns his friends of behaviors or decisions that might hurt them. His unique ''honk-honk'' alerts his friends that he is there to help them. Donovan Dignity is a wise old owl who helps his friends by sharing good information about having a happy, healthy life. Recovering Reggie is a dog who is a recovering cross-addicted alcoholic. He passes on to his friends the lessons he has learned as part of his recovery. Rhonda Rabbit lives in a home where her parents are alcoholics. She is also an abused child.

The Optimist Club of Lancaster was most generous in recently purchasing a $500 BABES kit with puppets. The kit will be used throughout the various schools and events that both my husband David and I visit. As certified presenters we are without doubt continually inspired by the comments we receive from children, parents, and educators.

This program promoted by the Optimist Club and offered through the Eastern Ontario Health Unit is becoming very popular.

Upcoming presentations include an appearance at the Eastern Ontario Health Unit fourth annual Health Escapade to be held at Guindon Park, Cornwall, on Sunday, May 31, 1992. BABES Presentation from 1:30 — 2 p.m.

Yours sincerely,
Lisa Etherington-Runions
Eastern Ontario Health Unit

Too precious to hide

(Continued from page 4)

review might be a good idea, but the community has already sustained enough closeted decisions — like the quiet closure of the obstetrics department— to trust the hospital to do what's best for the community.

Add to the above a sense of incredulity among some board members at the string of financial surpluses, while other hospitals close wards, beds and layoff staff.

This all funnels down to the recent interest among municipal politicians and us in monitoring the hospital's business, and the demand for having meetings open to the public. Those calls come from people who demand accountability, people who are forward-thinking, and in the case of some board members who have risked being villified and isolated, courageous.

As for the critics of open meetings which include the chief of medical staff and his committee, I can only say welcome to 1992. People all around the world are weary of important decisions being made by a few old traditionalists who cling to the status quo of absolute control. In this case, it's an institution that spends a huge sum of taxpayer's money per year. These are people who have little patience with those of us without professional expertise in the field of health care, ''meddling'' in affairs we know little or nothing about.

It's no wonder.

There is a chasm of emptiness between the upper decision-makers of the well-being of Glengarry Memorial, and the public it serves, largely *because* of a lack of openness.

For the above words, I expect heavy criticism from the old guard, charges of inciting negativity and insults. Alexandria Mayor and hospital board member J. P. Touchette, added vicious and unprovoked verbal slander to that when he accosted *News* editor Greg Kielec at the conclusion of last week's board meeting.

But a growing number of us will not only continue to push for more openness at GMH, but be vigilant of several yet-to-be-investigated inconsistencies at GMH, because the issues and information that have been brought to us and others demand it.

Law and the Hurricane

(Continued from page 4)

per cent of the population was negro. Drawing a jury from an almost entirely other-than-black population would greatly reduce the odds of ending up with even one black person as a juror.

A jury should be comprised of a good cross-section of society-containing people of both genders, of different walks of life, and of a variety of racial backgrounds. The case could have as easily be moved to an area predominantly inhabited by negroes, and the jury comprised basically of black people. It's interesting that it was not.

And the fingers of unrest stretched more than 3,000 miles, across the U.S.A. and into Canada, where Ontario Premier Bob Rae perhaps felt he had to say something to reflect on the week's terror. Drawing from the weekend shooting of a black man by Toronto police officers, and from several other similar situations in that area over the past few years, he said there seems to be a pattern that is disturbing to people. He urged Canadians to confront racism, to overcome it.

He was right, though his were somewhat non-committal understatements. But I would hope that he and other politicians have not just been woken up to the facts.

Racism is a very old problem. We had racism 100 years ago, and we'll probably have it 100 years from now.

That is, unless we can educate people to be more like the four negroes who saved the white Los Angeles truck driver from a certain death. On television they saw the assault, committed by angry black people. And they got off their couches and risked their own lives to take him to the hospital.

They probably saw past his skin color, into the heart of a human being who had a past and hoped for a future.

But only when we stop seeing skin color will racism truly be overcome.



'Opening Night' by James Lumbers

While thinking of the history of this theatre, one of many restored to its original grandeur, my mind soon formulated ideas for this very scene.

$280

Saturday Special

10% OFF TRISHA ROMANCE DECORATORS

Ask us about our lay-away plan and monthly installments.

VISA MasterCard Kathy's Custom Framing & Gallery

Professional Picture Framers Association

113 Main St., Lancaster 347-7257

FLOWERS

are a good way to show your appreciation to a wonderful mom on

MOTHER'S DAY

We have a wide selection of flower arrangements for the occasion at

DeAngelis Greenhouse

1st Kenyon 1/4 mile from Highway 34

Tel: 525-1720

Open 7 days a week



19-1c

Just In Time For Mother's Day

Spoil Her This Year with CRABTREE & EVELYN GIFT PACKS

The Raisin River Co. Earth Friendly Products

13 Main St. N. Alexandria 525-4333

GLENGARRY AG

AGGREGATES ⚜ CONCRETE

Hwy. 34, Green Valley Fax 525-2279 525-1750 (collect)

NOW IN FULL OPERATION

MURRAY QUARRY

Located on County Rd. 20, 3 miles west of Martintown

528-4642

GREEN VALLEY QUARRY

Located on Conc. 6, Lancaster Twp., east of Green Valley

525-4000



Concrete, Sand and Gravel at

COMPETITIVE PRICES

FOR AN ESTIMATE ON AGGREGATES OR CONCRETE CALL OUR PROFESSIONALS

Roger Lepage, Cornwall Area Sales Rep.
Mobile 936-4124

Roger Quesnel, Green Valley Area Rep.
Mobile 936-3817

Green Valley Office - 525-1750



Come and Celebrate Our

9th ANNIVERSARY

FREE SANDBOX SAND

Saturday, May 9

in our yard at Green Valley

8 a.m. to 12 noon

Parents must be accompanied by their children. Please bring your own shovel.

''We Do Our Level Best''

VITRERIE GREEN VALLEY GLASS LTD. IS 12 YEARS OLD...

Feel like you're trapped in a Maze?

Then You Need Expert Help...

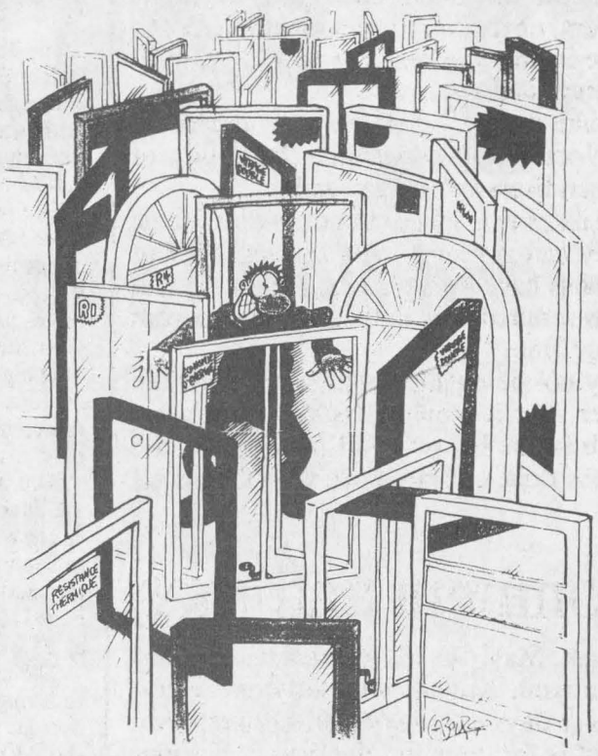

SERGE CABOURY FOR PROTEGEZ-VOUS MAGAZINE

The Experts at Vitrerie Green Valley Glass Ltd. will point you in the right direction!

During our 12th anniversary $ALE you'll $AVE on the best windows and doors available today.

Energy efficient windows reduce drafts and increase warmth
If you have electric heat in your home, ask us about the Ontario Hydro rebate.*
*(on select products for qualifying home owners.)

THE EXPERTS MAKE THE DIFFERENCE...

FENEXPERT* Windows and doors

See the experts at

Vitrerie GREEN VALLEY Glass Ltd.

Green Valley, Ont. 525-2704

Students look to the future

Students choose careers that are creative and modern

By Andre Perrella
***News* reporter**

The days of when young boys dreamed of being firemen and young girls dreamed of being nurses are over.

The career day, held on Monday at Ecole Sainte-Marie in Green Valley as part of Education Week activities, proves that young children today have realisitic outlooks on occupational goals.

More then 35 Grades 7 and 8 students researched different careers, such as farming, astronomy and social work, and presented their material in the school gym.

Justine Richard, 13, wants to be a farmer, just like his dad.

He works on his father's dairy farm in St. Raphael's and takes care of seven heifers and a bull all by himself.

Nathalie Brunet, 12, wants to be a veterinarian.

"I like animals. They're cute."

And Robin Gauthier, 12, wants to be a construction worker.

He helped his father build a shed at their sugar bush in Glen Norman and enjoyed working outdoors.

There were even those who wanted to be professional singers and comedians.

Each student thoroughly researched their career goal, the training required, and the drawbacks, such as poor job markets, long working hours and rigorous training.

Each student acquired a realistic view of the career they chose to research.

And this should help students when they graduate out of school.

Maurice Levac, a counsellor at the school who is also involved with the Stay in School inititiatve, said such activities help students think more about lifetime objectives.

"There are too many kids that finish high school and have no idea of what they want to do," Levac said.

A recent government study shows that Canadian schools are among the worst when it comes to guiding graduating students into the workplace.

Levac hopes career days help his students overcome any problems related to adjusting to work environments.

"We have this project to link the world of school with the world of work."



Nathalie Brunet, 12, plays with a cute hamster and dog at her career day veterinary display at Ecole Ste-Marie Monday afternoon.

Staff photo — Andre Perrella

OBONSOINS



Congratulations to Pauline Rochon of Alexandria who was the lucky winner of a huge plush bunny in our Easter draw. Pauline is shown here with her prize handed over by Frances Hamelin.

Ask about our Free Delivery Service

HOURS: Mon.-Fri. 9-9; Sat. 9-6; Sun. Noon-5 p.m.

ALEXANDRIA DRUG MART

5 Main St., Alexandria **525-2525, 525-4041**

1-800-267-2406 (Toll free from 613 area code)

19-1c

Classifieds Get Results



Give as generously as you are able.
ONTARIO MARCH OF DIMES

CANTON GARDEN
MOTHER'S DAY SPECIAL
SUPPER BUFFET (All you can eat) 6.99
DAILY LUNCH SPECIAL (Eat-in, tea/coffee incl.) 4.25
DAILY SUPPER SPECIAL (Wonton soup, coffee/tea incl.) 5.25
10% OFF all reg. priced Chinese foods until Mother's Day
Free Delivery on all in-town orders over $10
Please Call 525-1547
18-2c



HAPPY BIRTHDAY DAD
May 2nd

$74,900

For A Brand New Town House

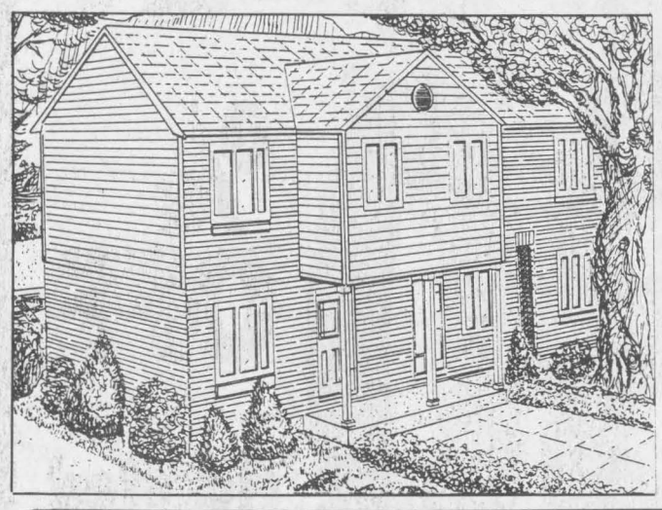

In The DEMACA Project
Plus An Additional
$2,000.00 DISCOUNT
If you place your order before the end of construction



Check Out These Features
2-storey, 1,068 sq. ft. with basement and driveway
3-bedroom, 1-1/2 bathroom, combination kitchen and dining room, rear patio door, and much more

Six-Unit Row Housing
Located in the DEMACA Project close to churches and schools in a quiet residential area of Alexandria. The ideal place to raise your family.

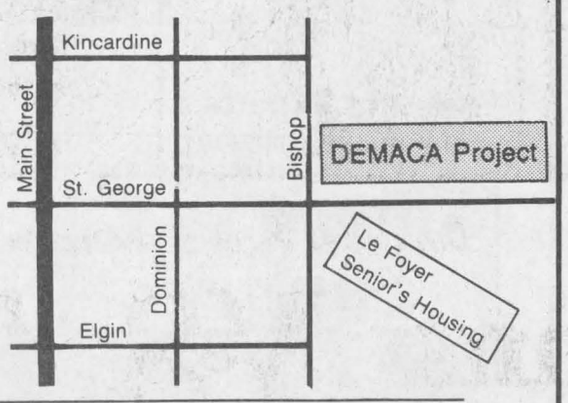

FOR FURTHER INFORMATION: Contact Alain Lamarche, 525-4681; Denis Campeau, 525-1297, or your favorite Real Estate Broker

Who says Canada is the best country in the world?

The United Nations.

The Human Development Report (1992) is published by the United Nations Development Programme. The Human Development Index (HDI) used in this report is based on an evaluation of the life expectancy, education levels and purchasing power in 160 countries.

Canada
125 years to celebrate

Lancaster thinking of incineration

By Andre Perrella
***News* reporter**

Lancaster Township councillors are talking rubbish, that is, they are considering hosting an incineration plant to serve much of Eastern Ontario.

"We're in the discussion stage," Reeve Charles Sangster said. "We haven't talked about it yet."

Sangster, speaking after an information meeting at the township hall Wednesday night, April 29, said council members will discuss the idea in future meetings.

Harry Olivier, the senior officer of United States based Ogden Martin Systems, Ltd., made a presentation about incinerator plants his company builds and their economic and environmental benefits.

The idea of building an incinerator in Lancaster emerged from a public liaison committee meeting in March to discuss the Stormont, Dundas and Glengarry Waste Management Master Plan.

Members thought about incineration and called environmental scientist John Milnes from Cornwall for advice.

Milnes, along with local MP Don Boudria and MPP Noble Villeneuve, visited an incinerator in Bristoll, Conn., last summer and they all agreed the concept is worth looking into.

Incinerators burn waste, and the heat can be used to generate 575 kilowatt- hours of electricity with one metric tonne of garbage and can also produce steam which in turn can be used to make ethanol.

Olivier said incinerators can not only produce a great deal of electricity or steam for the region, they are environmentally safe.

He said incinerators are clean, quiet and much more odorless than landfill sites.

Combustion is carefully controlled so that there is no smoke. Ninety-nine per cent of the exhaust consists oxygen, carbon dioxide, nitrogen and water vapor, which are normal components of air.

The other one per cent consists of toxic chemicals such as carbon monoxide.

Olivier said scrubbers and other devices remove 99.9 per cent of all toxins from that one per cent, so whatever toxins enters the atmoshpere poses no health risk.

Olivier added that incinerators emit 94 per cent less greenhouse gases than landfill sites.

Also, incinerators burn whatever remains after garbage has been sorted for recycling, reuse and composting.

If it's not incinerated, Olivier said the garbage is buried, attracting rats, birds and releasing toxic chemicals and odors.

These facts alone did not convince Milnes that incineration is the answer to today's environmental problems.

Milnes said before he visited the plant in Connecticut, he was "bitterly opposed" to incineration.

After the tour, he "became convinced, scientifically, that we can overcome possible environmental difficulties (with incineration)."

And, Olivier added that construction and operation of incinerators create hundreds, if not thousands, of jobs.

Plants which burn 500 tonnes per day directly employ about 45 people.

Plants which burn 3000 tonnes per day employ 65 people.

Olivier said incinerators also create spin-offs in other industries such as trucking, maintenance, office supplies and chemicals.

Other than jobs, a host municipality can generate tax revenue from an incinerator.

Depending on the size, Olivier said an incinerator can pay a municipality's entire tax bill.

Oliver invited Lancaster township councillors to consider being the host municipality for a plant which can serve the region.

"We're looking in to moving into this area," Olivier said.

He said Toronto is hostile towards incinerators. And so is the Ontario government.

Counties Council passed a resolution last fall asking the enviroment ministry to investigate incineration as an option.

SDG Waste Management Plan Study Coordinator Anne MacGillivray said the government has not yet responded.

She said the government has been asked to send their position in writing to the master plan steering committee meeting, which will take place Thursday in Cornwall Township.

Olivier said despite the government's attitudes against incineration, there is no law prohibiting setting up an incinerator in Lancaster.

And if the township decides it wants an incinerator, Ogden Martin engineers will conduct a feasibility study which will consider factors such as transportation facilities, cost of land, and public support.

It has not yet been determined who would pay for the construction of a plant.

Arrangements can be made such that Ogden Martin can own part, most or all of a plant, depending on how involved the township wants to become.

Costs to build a small incinerator is about $125 million, while a large plant requires $400 million to build.

The plant generates revenues through electricity sales, charging tipping fees to municipalities who want to ship garbage to the plant, and by selling metals left over in the ash.

GDHS students starve so that they may learn

Glengarry District High School students went 30 hours without eating last week as a way to learn about Third World hunger and raise some money for hunger relief.

About 30 students took part in the 30-hour famine which began at 1 p.m. Thursday and ended at 7 p.m the next day.

It is not yet known how much money was collected. Students sought sponsors and have until Friday to collect.

OAC student Daren Lobb participated.

He said staying hungry for 30 hours wasn't very hard.

"It's actually not that bad," he said.

"It's only three meals to miss. It's no big deal."

As a matter of fact, the exercise was even fun.

"We played games, watched movies, played basketball, volleyball — had 30 hours of fun."

This was the second year the famine was held at GDHS.

Geography teacher Richard Moore, who teaches an OAC course called World Issues, said the famine was a spin-off from a unit he's teaching on hunger.

He said a member of Third World relief organization World Vision lectured the students about the 30-hour famine as a way to learn more about hunger.

Despite the relief many students felt when they ate after 30 hours, Moore said compared to the Third World, being hungry for 30 hours is "just a drop in the bucket."

"The kids took it from there."

The students organized the famine and arranged for local companies to provide free juice.

For the party after the famine, the students also managed to get free pizzas from restaurants all over Glengarry.

Make your move.
PARTICIPACTION



Roger...you look like you're on the way up... BUT NOW that you're 40... it's do-w-n-h-i-l-l all the way. 19-1c

CLUB OPTIMISTE
GLEN ROBERTSON
12 x $1,000.00
WINNER OF
$1,000.00 DRAW
RITA LACOMBE
of Maxville
Ticket #0269
Next draw June 7
19-1c



MOTHER'S DAY
BUFFET
Sunday, May 10—5:00 p.m. to 7:00 p.m.
Music until 8:30 p.m.
Only 10.95 per person—Children under 10 $6
Reservations Appreciated
BONNIE GLEN
Hwy. 43 Alexandria 525-3078 or 525-2646
19-1c

Just add love



Send the FTD® Mother's Love™ Bouquet $35

In-Store Arrangement
Hugs'n Kisses Bouquet
$26.95

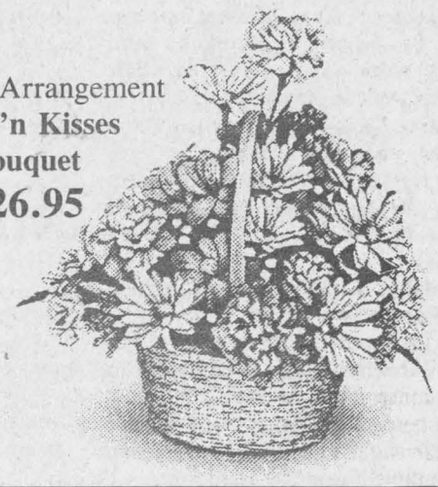

Mommy Bunch
Colorful bunch of Spring Flowers
$4.99 and up

TOWN & COUNTRY
FLOWERS & GIFTS
17 Main St. S., Alexandria 525-4098
301 Military Rd., Lancaster 347-1477
— Open from 9 a.m. Sunday, May 10 at both locations —
It's as easy as FTD.
® TM Trademarks of FTD. ©1992 FTD

For All She Does...
We Make It Easy To
Show Your Appreciation
During Our 3-Day
MOTHER'S DAY SALE



Thursday, May 7 to Saturday, May 9
OUR ENTIRE STOCK OF
- Slacks
- Blouses
- Skirts
- Shorts
- Tank Tops
- T-Shirts
- Jackets
- Lingerie
- Sleepwear
- Pedalpushers

30% OFF Ticketed Prices

SPECIAL MOTHER'S DAY WEEKEND DOORCRASHERS

Proctor-Silex TOASTER 2-slice Reg. $21.99 15.97
Wooden CLOTHES PINS 50 pack 67¢
Hanging Artificial FLOWER ARRANGEMENTS Reg. $19.99 12.97
COMFORTERS Asst. Patterns and Colors
Twin Reg. $19.99 14.97
Double Reg. $26.99 19.97
Queen Reg. $29.99 24.97

Doorcrasher Prices on In-Stock Items Only
Stedmans V&S DEPARTMENT STORE ALEXANDRIA



Glengarry
FRIED CHICKEN
20 pce. bucket
Only 17.99

DAIRY BAR—OPENING SOON
DAILY SPECIALS
Free in-town delivery with $5 order
Slight extra charge for out-of-town deliveries
BURGER HOUSE
582 Hwy. 34, South
Alexandria
525-4455

Burglars net $25,000 in boating gear

About $25,000 worth of boat equipment was stolen during a break-in at a Charlottenburgh marina last week.

The marina's boat storage was entered and five steel-cased propeller units, known as lower units, and one 25 horsepower outboard motor were stolen from boats stored there by marina members.

The incident was reported on April 28 to the Ontario Provincial Police's Lancaster detachment. Police won't specify the marina.

Members of the identification unit from the OPP detachment in Long Sault dusted for finger prints.

Boat stolen

A $1,600 boat and motor were stolen from a Charlottenburgh Township residence last week.

A 16 ft. fishing boat and a 25 horsepower Mercury Motor were stolen overnight Thursday.

The boat was later found submerged near St. Francis Island with its motor and gas tank removed.

Police Briefs

Mower stolen

About $2,300 worth of goods were stolen from a Charlottenburgh Township residence last week.

The lock to a shed was broken and a riding mower, gas operated weed eater and roto-tiller were stolen.

Stolen vehicle

A car was stolen from an Alexandria business Friday afternoon.

A 1987 Pontiac Firefly, owned by Alexandria Pizzeria, was stolen sometime between 3 and 7 p.m. while it was parked in an alley next to the restaurant.

Police reports indicate that the car's doors were unlocked.

Trucks hit

Two trucks were damaged when they hit each other on County Road 20 Friday morning.

Gaetan Blais, 18, of Glen Robertson was driving a 1988 International truck north on the Highland Road while Richard Renaud, 18, was driving a 1987 International truck south at around 6 a.m. when the truck's side mirrors struck each other.

Man hospitalized

A man was sent to hospital by ambulance after driving into a hydro pole on McCrimmon Road at around midnight Sunday.

Shawn MacLeod, 21, of Dunvegan was sent to the Glengarry Memorial Hospital where he was released shortly after being x-rayed.

He was driving a 1987 Chevrolet north on the road when he swerved to avoid dogs and smashed against a hydro pole and store sign.

His car was severely damaged.

Two hurt

Two teenagers were hurt and their vehicle severely damaged in an accident on McCrimmon Road Friday night.

Tania Bergeron, 16, of the Ottawa area and Paul Secours, 16, of Orleans went to the Glengarry Memorial Hospital for minor injuries after the car they were in was ditched.

Secours was driving a 1988 Dodge Shadow south near Hwy. 34 in fog and rain and drove slightly on the west shoulder.

He overcorrected and lost control of the car which crashed in the ditch.

School broken-into

A fire extinguisher and $20 cash were stolen during a weekend burlary at Alexander School.

Alexandria Police Chief Paul Deveau said the incident probably occurred when the school was open for a meeting Saturday night.

Materials stolen

More than $250 worth of building materials were stolen from a construction site in Alexandria during the weekend.

About 14 sheets of sheet rock, worth about $5 each, and 14 bags of pink insulation, worth $13 each, were stolen from the Centre Culturel site on Macdonald Boulevard.

Recovered car

A stolen car was recovered in Alexandria yesterday morning.

A 1989 GMC pick-up truck, stolen on Monday in Cornwall, was found parked at the Alexandria Footwear parking lot.

Alexandria council takes stand over pit

By Greg Kielec
News editor

Alexandria is refusing to back down from its demands that something be done about an open pit on property in northeast Alexandria.

Council decided last Tuesday night to follow through with its plans to shut off a town sewer line which is draining the pit owned by Arthur Duggan of Duggan Fuels.

Council cannot do anything about the pit right now because it is not a hazard. But it can stop the pit from draining into the town sewer system, which according to council members, contravenes town bylaws.

Once the pit fills with water, the town can request Duggan to either fence the area or fill the pit in. Duggan will also be informed that if an accident occurs at the site, he will be liable.

Concern was expressed by some council members that if the town blocks the sewer, it will be liable if an accident happens at the pit.

Councillor Jacques Lajoie said being on solid legal ground is small consolation if an accident happens at the site.

It does not matter who is within the law, and it would be a tragedy if someone were to drown in the water-filled pit, he told members.

"Nobody can replace a life."

But Reeve Bruno Massie said the town cannot knowingly allow its sewer system to drain the pit.

"We're going against the law ourselves. We're breaking the law by accepting the water into our system."

His comments were echoed by Councillor Archie McDougall.

McDougall said the town is in a better legal position if it blocks the sewer because by leaving it open it is contravening its own laws and Ontario Ministry of Environment guidelines.

"There's nothing emotional about this. You've got to go by the law," he said.

He added, the town has initiated action in response to complaints from area residents to have the problem addressed. It should not back down now.

"It's not a bluff. We can't bluff anymore," he told council members.

Massie also agreed it was time to take action.

"We've started the process. We've got to follow it through."

Duggan, in an almost poetic letter to council, said that his land is "high and dry", actually, "the highest in all of Canada" and that "there has never been any land drainage (that) went into (the) sanitary sewer."

Lajoie said if the sewer is not being used to drain the pit, plugging the line should not pose any problems.

"If it's never been used, we can plug it up and he shouldn't have anything to say about it," he told council members.



GUESS WHO TURNS 30
on May 8th

HAPPY BIRTHDAY from your wife Guylaine and your daughter France.



PRIMEAU-McINTOSH

Mr. & Mrs. Alex Lalonde, Cornwall are pleased to announce the forthcoming marriage of their daughter Karen of Cornwall to Kevin, son of Mr. & Mrs. Stewart McIntosh of Apple Hill, Ont. Marriage will take place on Saturday, July 11 at 4 p.m. at St. Andrews Presbyterian Church in Avonmore.



To Mom, With LOVE

From the Merchants at EASTCOURT MALL

You Could Be Our "QUEEN of The DAY"

Your Mother Could Win $1300.00 IN EASTCOURT MALL Gift Certificates

Ballots Available at EASTCOURT STORES

Enter Her Name In Our Draw This Week During Our MOTHER'S DAY PROMOTION

QUEEN FOR A DAY BALLOT

Name: _____

Address: _____

Phone: _____

Winner will abide by all rules and regulations set forth by Eastcourt Mall Merchant Association.

EASTCOURT MALL MOTHER'S DAY PROMOTION
WINNING BALLOT TO BE DRAWN ON SAT. MAY 9TH/92.

CLASSIFIEDS GET RESULTS!

POOL OPENING SPECIALS

10% OFF —In-Stock Items)

- Pool Chemicals
- Pool Accessories
- Toys
- Jacuzzi Pumps
- Jacuzzi Filters

SAVE UP TO $200 ON SELECTED PATIO SETS

BioGuard® Computerized Water Analysis

MANY MORE IN-STORE SPECIALS

SALE ENDS SAT. MAY 16/92

ROY'S L.B.R. LTD.
410 SEVENTH ST. WEST
CORNWALL 933-0411

BE A POWER SAVER

ENERGY EFFICIENT WINDOWS

A clear winner when it comes to saving energy.

If you are going to replace your windows because you want to improve the comfort and looks of your home, or you want to reduce their maintenance and make it easier for cleaning, you should consider going the additional step of installing an energy efficient window.

First, consider the features that are most important to you.

Know what you want from your new windows.

Then keep the benefits of energy efficient windows in mind.

Greater personal comfort in the home (reduced drafts, increased warmth).
Reduced energy costs.
Conserving energy.

Are energy efficient windows attractive?

Absolutely.

Energy efficient windows are available in many styles including designer shapes.

If you want to know more about how energy efficient windows can save you money, energy and make your home more comfortable, give us a call.

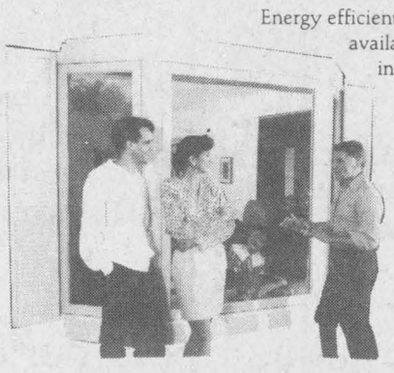

If you have electric space heating, be sure to ask about Ontario Hydro's Power Saver Window Incentive Offer!

ONTARIO HYDRO

Jo-Anne VanderByl, Energy Management Rep.
34 Queen Street, Vankleek Hill, Ont. K0B 1R0 (613) 347-7621, 527-5375

Ontario Hydro Let's give tomorrow a hand. 678-2020

19-1c

U-DO-IT



POWER RAKE

Thatch is a dense mat of accumulated roots,stems and clippings built up on the top of lawn soil. It prevents oxygen, water and fertilizer from getting to your lawn's roots. It also creates a breeding ground for fungus and insects.
Rent our power rake before you fertilize and watch your lawn grow healthier and more beautiful than ever.

ROBERT'S
RENTAL • SALES • SERVICE
325 Main South, Alexandria
525-2807

The Candlestick Restaurant

Enjoy dining every day from 4:30 p.m.

Mother's Day Sunday Brunch Buffet
11 a.m. - 2 p.m. 8.95

Prime Rib and Seafood Buffet
4 p.m. to 10 p.m. 13.95

Reservations Please - 525-4191

PATIO OPENING — FRI., MAY 15
Called "Jack B Quick"
Just a hop from the Candlestick

30 km Bike Rally
Sunday, May 17

PRIZES

Entry fee $2. Prizes for participants. Everyone is encouraged to enter — Young, old, amateur and pro. To register call 525-4191



PIG ROAST BBQ
in backyard
6.00 per person
ALL YOU CAN EAT
Let's kick off the Summer Season

Just past the Golf Course, Alexandria 525-4191

19-1c

Local residents receive volunteer awards

Martintown
Liliane Rouleau
Tel. 528-4972



"Be smart, don't start! Just say no!"

This was the recurring theme this past week, during the events organized by the Optimist Club of Martintown.

Monday morning, approximately 60 children from JK through Grade 3, were treated to a puppet presentation in the school gym, with the characters of the Babes Program.

The animator was Ms. Lisa Runions, from the Eastern Ontario Health Unit, who introduced the puppets and gave a short description of their personalities.

There is the wise owl, Donovan Dignity; Early Bird, who is like the conscience; Buttons and Bows, who are brother and sister kittens; Myth Mary, a beaver who spouts myths as though they are the truth; Recovering Reggie, a dog who has been there, and back; and Rhonda Rabbit, a shy rabbit with low self-esteem, who hides her face behind her long ears. These colorful characters then became involved in a scenario entitled "She Made Me Do It," where Myth Mary tried to convince Buttons and Bows to disobey their mother's house rules.

After the short play, the children in the audience became the participants, handling the puppets and acting out other similar situations. The show ended with learning and singing the theme song "I Am Special," to the tune of "Brother John."

Tuesday evening, parents attended the information evening, and heard about the activities of the Optimist Club's "Say No To Drugs" program, from committee chairperson Luane Doyle, who has been responsible for organizing the week's events.

Ms. Leslee Brown, social worker in the Addictions Program, Eastern Ontario Health Unit, addressed the group on "Starter Drugs." She was followed by George Rouleau, certified addictions counsellor, and director of the Addictions Program, Eastern Ontario Health Unit, who spoke on the stages of addictions, the various indicators and resulting health deterioration. He answered questions from the audience and explained the different drugs from a display kit, as well as their effect on behavior. A short video was shown and the meeting was followed by refreshments. Free literature was also available.

Wednesday afternoon, Serge Perreault, Substance Abuse Prevention worker, from the Eastern Ontario Health Unit, addressed the students of Grades 4 through 8, in the school gym. His talk was illustrated with overhead projections dealing with setting goals, making right decisions, having good values, being responsible. His message was very upbeat and stressed positive ways to deal with peer pressure. His recurring theme "Be Smart, Don't Start! Jusy say No!" was well received by the young audience who participated with enthusiasm in his question-and-answer style presentation.

Friday evening, a Teen Dance held at the Community Centre, from 8 to

(Continued on page 10)

Ladies receive awards

North Lancaster

On Sunday, May 3, five ladies from UCFO North Lancaster attended the presentation of 1992 Volunteer Service Awards at the National Aviation Museum in Ottawa. They are Therese Bourbonnais, Helena Campeau, Lucille Campeau, Florence Claude and Florence Legros. The invitation was from the Ministry of Citizenship and is held every year to reward volunteer workers by giving out pins at a special reception held for them. Congratulations girls.

Don't forget the next regular meeting of UCFO to be held at the school on Monday, May 11 at 7:30; new members are welcome.

* * *

Welcome back home to Jean and Lise Major and Jocelyn and Melissa who returned from a three week stay in Florida. Hope the Easter bunny was just as sweet over there.

* * *

A little birdie told me Linda Campeau had minor surgery! Hope you're feeling better.

* * *

Happy birthday to Kevin Craig on the 4th and a happy anniversary to Roger and Aline Claude on the 3rd. Another anniversary wish for Norm and Mimi Vaillancourt on the 8th of May. Best wishes to all.

ANOTHER DAY of smart shopping
and great bargains is now available at your
Martintown Flea Market
Only minutes away. Everything imagineable, plus antiques
Starting May 2nd - We'll be open every
—SATURDAY and SUNDAY—
Main Street next to General Store 18-2p

Mother's Day Buffet



Chinese and Canadian Food
Salad and Dessert
Tea or Coffee
9.95 plus tax
11:30 a.m.-2 p.m. and
4:30 p.m. - 7:30 p.m.
Reservations Please!
Children under 12 - 1/2 Price
Under 5 - FREE
GREEN VALLEY
B-B-Q Restaurant
19-1c
Green Valley **525-4354 or 525-1185**

AGAIN AHEAD OF THE COMPETITION
• New on board reel carrier • No stretch
• Less field compaction • Less crop damage
DRAINAGE DOESN'T COST — IT PAYS!



Still the best flotation machine in Eastern Ontario.
Also erosion control — Bulldozing and backhoe service
FREE ESTIMATES — Call today for a quote
Canada's leading manufacturer of drainage materials. You have our assurance that Big 'O' plastic drainage tubing is the finest available. Our reputation depends on it.
Lin Scott Drainage Ltd.
Your Local Contractor
R.R. 4, Alexandria **525-1940**

Join Your East Ontario • West Quebec Chevrolet • Geo • Oldsmobile Dealers During

GEO FUN RAISING DRIVE

It's The Biggest Fun Raiser Under The Sun.



Geo Tracker
$11,245*
(Includes $500 GM Cash Back)

City: 9.9 L/100 km (29 mpg)
Highway: 7.8 L/100 km (36 mpg)†

Ask your dealer about $750 cash back available for eligible college graduates.

Includes: Electronic fuel injection • 5-speed manual transmission with overdrive • Fold-and-stow rear bench seat • Front and rear tow hooks

GET TO KNOW Geo

• All season steel belted radials • Power front disc brakes • MacPherson strut front suspension • And many more standard features.

Geo Raises The Fun Without The Hair Raising Prices. For A Limited Time At Your East Ontario • West Quebec Chevrolet • Geo • Oldsmobile Dealers.

CHEVROLET • GEO • OLDSMOBILE THE ROAD TO VALUE

The cash back offers may not be combined with any other offer except the College Graduate Program. Offer applies to 1992 new, unused, or demonstrator models purchased from dealer inventory. Offer valid for a limited time starting from April 8, 1992 or while quantities last and applies to retail deliveries only. GST is included in Cash Back offer. See Dealer for details. Prices for vehicle equipped as described. Freight, licence, insurance, GST and other applicable taxes not included. Dealer may sell for less. See Dealer for details. Vehicle may not be exactly as shown. †Based on Transport Canada approved test methods. Rating based on engine with 5-speed manual transmission. Your actual fuel consumption may vary.

Has your car gone to the Dogs?
Time for a new pup?
The Classifieds
should give you something to Howl about!
The Glengarry News.

POULIN CUSTOM CABINETS
19-tf
Custom Built Furniture At Affordable Prices
Wall Units
Bedroom Sets
Kitchen Cabinets
RR #2, Green Valley
525-2645
525-1829



MOTHER'S DAY SPECIAL
LOBSTER FESTIVAL
MAY 8-10
1) 2 8 oz. fresh baby lobsters
or
2) 8 oz. New York sirloin with baby lobster
or
3) Tiger shrimp with 8 oz. New York sirloin or baby lobster
Served with Ceasar Salad
Choice of Potatoes and vegetable
16.95
GLENDALE
Restaurant & Tavern
Hwy 2
Summerstown, Ont. **931-1188**



From left to right are band director David Irwin, Wendy Woollven, Daile Svendsen, Lewanda Lapierre, Richard Irwin and Neil Emberg.

Char-Lan band was second to none

Williamstown
by Sue Harrington
347-2279



It was a David and Goliath story, Williamstown style. It was a case of big not necessarily being best. It was a case of small being better.

Late in April, the Char-Lan High School Band travelled to Boston, Mass., to participate in the New England International Music Festival. And brought back silver!

Now accustomed as we are to silver belonging to second place, let me assure you that at this festival Char-Lan was second to none. At International Festivals, competitions are held in numerous locations throughout the world, and are judged against certain standards, rather than against each other. At the International level, approximately four to six per cent of bands are deemed to be of gold medal quality, and from seven to sixteen per cent, silver.

At the New England Festival there were no gold medals awarded, and there was only one silver for all the A and B class bands. And Char-Lan won it! The larger schools had to settle for bronze.

While in Boston, the students had a marvellous time sightseeing, visiting the Salem Witch Museum, cruising the harbor, and shopping for souvenirs.

But there was no rest for the winners. Following their return, the students participated in the Kinsmen Music Festival in Cornwall, with the following excellent results: Concert Band (Intermediate class) — 1st; Stage Band — 1st; March Band — 2nd.

So go on, Char-Lan. Blow your own horns! You certainly deserve it!

* * *

Members of the community who wish to hear the band, and choir, too, will have the opportunity during the final concert of the year, being held (shine) at St. Raphael's Ruins on Sunday afternoon, May 31. Rain location will be in the Char-Lan auditorium.

* * *

Band director Dave Irwin, the band executive (Lewanda Lapierre, Daile Svendsen, Wendy Woollven, Richard Irwin and Neil Emberg) and all the students involved, wish to thank the community for its wonderful support throughout the past year.

* * *

And one last band item before the subject is abandoned. A belated congratulations to Richard Irwin, trophy winner at Youth Band '92, an outstanding percussionist!

* * *

It was bands of a different sort, Friday evening as Char-Lan held its annual air bands competition. Winning the event and thus going on to the next level in Cornwall this weekend was John Mellencamp as performed by Catherine Hodgins, Lisa Sloan, Lisa Chafee, Cheryl Proctor, Lori Gareau and Andrea Johann.

Judging the four entries were Jay Woollven, Marg Millett, and Donna Prowse, and providing a musical introduction was the new group, "The Daze After."

* * *

The Seaway Arts Council honored a Charlottenburgh resident at its Arts Gala, held April 23. Joan Johnston was presented with the council's Achievement Award for 1991 for her outstanding volunteer work in preserving our heritage.

All who know Joan can attest to the enormous amount of time and energy she has devoted to the Nor'Westers and Loyalist Museum and the Ontario Heritage Foundation, to name but a couple of her causes.

Congratulations, Joan!

* * *

Wendy Woollven was also the recipient of several awards, recently. At the District Annual meeting of the WI held in Martintown, Wendy was presented with a framed print, for having completed 24 4-H projects. Those of you involved with 4-H know what an accomplishment that is!

Wendy was also the winner of a $250 WI Scholarship, one of only four given out in Ontario. Way to go, Wendy!

* * *

Wondering why you haven't seen Jim Hill out and about? Jim is presently a patient in the Ottawa Civic Hospital, after having had quite a time in Florida during what was supposed to have been a vacation. Two operations later, Jim is still recuperating, but at least he's back in Canada. Get well wishes, Jim!

* * *

Esther Bryan's latest art exhibition, "From Dark to Light," is currently running at the Cornwall Regional Art Gallery until May 30, with the official opening taking place tomorrow evening (Thursday), from 7 to 9 p.m.

Esther has been studying at Concordia University for the past few years and it will be interesting to see whether her studies have had an effect on the style of her work.

* * *

It's been a while since I've had anyone to welcome to Williamstown, so I'm more than pleased to extend such a greeting to George and Norma Walker. The Walkers have moved into Archibald MacDonell's little house on the Glen Road.

* * *

A birthday party such as few can say they've had, will be held on Saturday, May 9 at St. Mary's. Norman Lalonde will be celebrating his 90th, and the family invites all his friends to come along to an open house, between 1 and 4 p.m.

* * *

Raymond and Annemarie Chretien, and son Joey, spent two weeks in the area in April, visiting with friends and relatives — a very short time when one has a large family!

The Chretiens have returned to Whitehorse in the Yukon, where they reside.

* * *

Did you attend McGillivray's Bridge School, by any chance? If so, your sins may be exposed!

Present owners of the school, Barb and Bill McLean, have begun removing the stucco from the exterior, and lo and behold, have uncovered all sorts of initials and names carved or written on the schoolhouse walls.

The McLeans are interested in learning more about the history of the school, which presently serves as Bill's workshop. If you are able to provide any information, let us know. And if you think your name might be among the graffiti, 'fess up. I'll print it here.

* * *

Diane and Jim Robson have returned from a great trip to Scotland and S. Ireland. Diane said she found the scenery in Scotland marvellous, and the people in Ireland, "very friendly."

* * *

Pupils at Williamstown Public School had a day to remember recently, when the Grade 6, 7, and 8s travelled to Ottawa to see "The Phantom of the Opera." Long-anticipated and eagerly-awaited, the trip was made possible by many cupcake sales, and was very enjoyable. Even the chaperones said so!

Parents interested in serving on next year's School Committee are asked to call Barb McLean at 347-7141 or Trudy Switzer at 931-3143. The next meeting will be held on May 26 at 7 p.m. in the school library.

The school will soon be selling "Garfield Pins" which say "I love Williamstown!" — a must for all residents!

Children treated to BABES puppet show

(Continued from page 9)

11 p.m., promoted abstinence, as the youth were admitted free-of-charge, by presenting their membership card, showing they belong to the "Just Say No" Club.

The Optimist Club members hope to have teen dances on a regular basis, as part of the club's youth activities.

Martintown Public School

On Monday, Martintown P.S. Canada Quiz Team hosted Lancaster P.S., and won by a score of 52-51. On Tuesday, the team members went to Williamstown P.S., where the two teams tied 60-60.

The students who participated in the Glengarry Gymnastics Meet held at Tagwi on April 24, placed as follows: 11 yrs., Barry Clark, 5th in tumbling; 11 yrs., Terry James, 2nd in long box and in cross box; 11 yrs., Janet Higginson, 3rd in tumbling; 11 yrs., Shawna Doyle, 2nd in tumbling; 12 yrs., Amanda McCue, 4th in tumbling.

Children from the JK and SK class are teamed with older students from Gr. 7/8, for the Friday morning swimming sessions at the Kinsmen Pool. The JK/SK class will be approximately one hour later than usual in getting home on those Fridays in May. For the open house, May 6, the classroom displays, notebooks, projects, art works, etc., may be viewed before or after the program in the gymnasium, which will begin at 7:30 p.m.

The program will include Optimist Awards Presentation, French Song, Music Festival Entrants, Surprise from Gr. 1/2, and viewing of a video.

On Tues., Wed., and Thurs., May 5-7, from 9 a.m. to 3 p.m., the school will be hosting the Great Owl Book Fair, and several excellent selections will be available. Anyone wishing to volunteer may contact Bev Runions at the school.

The students of Martintown P.S. will be enrolled in the theme "Flight Across the Curriculum" during the week of May 11-15.

On Thurs., May 14, JK-4 students will be travelling to Summerstown Airport for a tour. Cost will be $3 per student. They will be having their lunch while there. JK/SK will be coming home approximately one hour later on that day. Also on May 14, Grades 5-8 students will be travelling to the Museum of Aviation in Ottawa for the day. Cost will be $5 per student. Departure time will be 9 a.m. and return will be 3 p.m.

The Grades 5-8 students are conducting a spring raffle. Tickets went on sale May 1, and the draw will be Tues., May 19. The prizes are: 15 lbs. of perch, 5 lbs. of perch, and one gal. of maple syrup. The profits will go towards the class trips for students in June.

St. Andrew's Presbyterian Church

On Sun., May 3, Ms. Wendy MacKenzie, licensed lay preacher from St. Andrew's United Church, Bainsville, conducted the service. Her sermon was entitled "Christ's Humanity."

Danielle and Michelle James have now joined the choir. There will be a Board of Managers meeting after the service, Sun., May 10, when Rev. Glynis Williams, from Tyndale-St. George's, Montreal, will be conducting the morning service.

Optimist Club

The Optimist Club held a special meeting on Thurs., April 30, for the purpose of electing the executive for 1992-93. The following were elected: Lorraine Lapointe, president; Albert Boileau, 1st vice-president; Luanne Doyle, 2nd vice-president and directors for one year: Henry Kinloch, Garry Peters and Rick Lapointe.

The next regular meeting will be held Thurs., May 7, at 7:30 p.m. in the Community Centre. Members are reminded to wear their vest and pin, and to bring a coffee mug.

Wishes-Announcements-Reminders

Welcome back to all our university students who are home from school for the summer, and good luck to those who will be job hunting for summer employment.

Granddaughter Susan Hunter has been spending the week with her grandparents, Gordon and Melba McDermid.

The deadline for returning the completed application forms for the Voyageurs 92 Canada Program is midnight, Fri., May 8. The forms are to be returned to MP Don Boudria, 90 Main Street, Alexandria. The selection committee will meet to make the final selections the following week.

Officers and convenors of the Martintown Women's Institute are reminded to meet at the home of Sylvia Thomson, Thurs., May 7, at 7:15 p.m., to plan for the 1992-93 program.

There will be a Mother's Day tea and bake sale at St. Andrew's Presbyterian Church, South Lancaster, on May 9, from 1:30 to 3:30 p.m.

The Jr. Horticulture Society will meet Sat., May 23, at 10 a.m. in the home of Mrs. Karen Kinloch.

Horticulture Society

The Horticultural Societies of Martintown and Williamstown will hold a joint meeting, Wed., May 6 at 8 p.m. in the Martintown Community Centre.

There will be a bake sale, May 9, from 1 to 4 p.m., at the Community Centre. Anyone wishing to donate baked goods may bring them before 1 p.m.

There will be a plant sale, Mon., May 18, at 7 p.m., at the home of John and Elizabeth Peters.

Kids Fishing Derby

The Optimist Club is sponsoring a "Barbottes Fishing Derby," at the park, Sat., May 9, from 1-4 p.m. for youths up to 17 years old. There will be prizes for "The Biggest," the "Smallest," and the most.

Happy Mother's Day to all my readers.

Invitation

You are cordially invited to attend our annual Open House featuring ***Vogue*** *and* ***Kafko*** *pools along with a complete line of accessories, equipment and chemicals. This event will be held at our*

CORNWALL SHOWROOM
Thursday, May 7, 10:00 to 21:00
Friday, May 8, 10:00 to 21:00
Saturday, May 9, 10:00 to 15:00

WHAT A DEAL



INGROUND POOL KIT
14'x28' OVAL
Equipment included
$3,170
CASH and CARRY



Hayward
19"x 1 h.p.
SAND FILTER
$396



Guardex
Computerized Water Analysis Centre

Quality At Unbeatable Prices

6' frame — Vinyl laminated
Equipment included
Made in Canada - 20 yr. Warranty

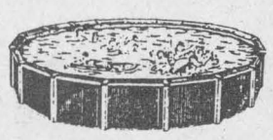

JAMAICA 15' - $1197
SAVANAH 18' - $1367
SAVANAH 21' - $1497
CAPTIVA 24' - $1697
CASH and CARRY

Replacement Liner
24' - $199
Solor Blanket
24' - $69.97
16'x32' - $62.29

VOGUE The Aquamaster

Lalande Pools
121 Cornwall Centre Rd.
Cornwall, Ont.
932-0469
21st 1971 1992
19-1c

The Rankin Family



Thurs., May 21 at 8 p.m. in **AULTSVILLE HALL, Cornwall**
Reserved Seating Tickets at Ran-Gal Photo, Brookdale Mall, 938-7779
17.50 GST Incl.
A Shantero Production
19-1c

MacCULLOCH DANCERS



38TH ANNUAL CONCERT
SATURDAY, MAY 16
2:00 P.M. and 7:30 P.M.
Aultsville Hall
St. Lawrence College, Cornwall
Tickets available from
Rae MacCulloch, Martintown, 528-4307
Adults $4.00 - 14 & under $3.00
19-1p

GOODFELLOW

Beautiful wood projects to enhance your backyard

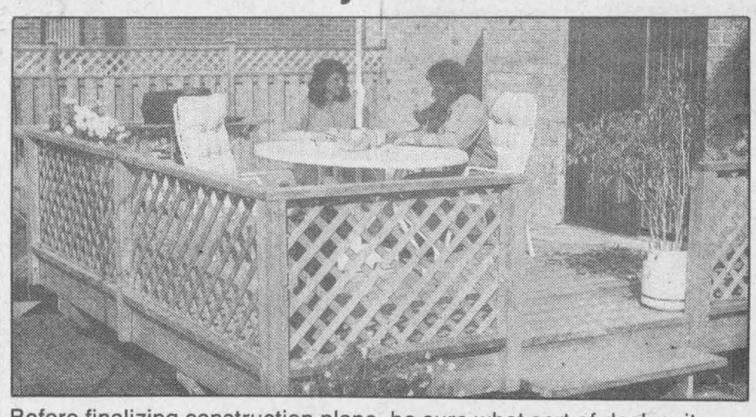

Before finalizing construction plans, be sure what sort of deck suits you and your home — ground level, elevated, split-level. Plan it with All Weather Wood Plus to ensure pleasure for years.

For All Your Patio Construction Needs



Rémon Lecavalier
Hardware Manager



Pierre Bourbonnais
Building Material Manager

We will help you choose the proper materials to get the job done right.

Patio Tiles
Deck Tiles
Super Spikes
Treated Pine...

You don't have to be a master carpenter to design and build a wood deck

NEW! BLADE SHARPENING SERVICE
Carbide, Steel, Wood Chisels, Planer Knives, Lawnmower Blades, Hand and Kitchen Knives, Handsaws
PLUS
CARBIDE TOOTH REPAIRS
QUOTES ON REPAIRS AND MAINTENANCE OF SAWS

SPÉCIALITÉS
E.R. CAMPEAU
Building Material and Paint
Open: Mon. to Fri. 8 a.m. - 5:30 p.m.; Sat. 8 a.m. - 2 p.m.
1115 St. Patrice, Dalhousie Stn., Que.
VISA **347-3436 or 1-800-363-5148**



Claude Major

Grand Opening

Just In Time For Mother's Day

Friday, May 8 (9 to 9), **Saturday, May 9** (9 to 5), **Sunday, May 10** (9 to 5)



LOBSTER SPECIAL
12 Cooked Canners
25.99
10,000 Dozen To Be Sold
First come-first served!

GRAND OPENING SPECIALS ON

— COD FILLETS
— SEA BASS
— TURBOT
— SOLE
LIVE LOBSTER MARKET 1 lb. and up **4.29** lb.

Coffee and Donuts Will Be Served

CORNWALL FISH MARKET

"Where The Fish Are Always Biting"

218 Eleventh Street West (Near Bunsmaster) **Cornwall** **930-9121**

Apple Hill auction to aid fundraising

Apple Hill
by Vince Marleau
527-3293



Zion United Church, Apple Hill, celebrated the sacrament of the Lord's Supper at the 11 a.m. service on April 12, 1992.

Rev. George Tomita and Mrs. Tomita, from Cumberland, attended this service and it brought back many happy memories for the congregation. Rev. Tomita was a student minister studying at McGill University in Montreal when he first came to Apple Hill some 20 years ago. The service was well attended with a full choir, with Miss Tracey Runions at the organ. The choir sang the anthem "Because He Lives."

Easter Sunday, April 19, was also well attended with the service conducted by Dr. Karen Davidson-Wood. There were two anthems presented by the choir: "Lead me to Calvary" and "He lives."

It was with great pleasure and pride that a presentation was made to Bill and Myrtle MacMillan who celebrated their 55th wedding anniversary on April 20. A bouquet of flowers was presented to Myrtle and a boutonniere to Bill. George Marjerrison expressed good wishes on behalf of all the congregation, and wished them health and happiness for years to come.

The sanctuary was adorned with several Easter lilies and many thanks are extended to the Martintown Horticultural Society for the beautiful plant they donated.

Sunday, April 26, was well attended with George Harland in charge of the service. Mrs. Lillian Marjerrison was organist with the choir singing the anthem "I know that my Redeemer lives," and a special duet by George Harland and George Marjerrison, "Just a Closer Walk with Thee." Mr. Harland had for his sermon "From Whence Does He Come."

Next Sunday, May 3, the congregation welcomes their new minister Miss Ruth Wright.

Auction Sale

Saturday, May 23, at 10:30 a.m. at the Apple Hill Fire Hall in Apple Hill, an auction sponsored by the "fundraising" committee will be held.

All proceeds will go to the new community hall. We need donations of good, used or new items, furniture, appliances, dishes, toys, jewellery, bedding, plants, etc. (no clothes please).

Your donations may be dropped off at Bernie Raymond's garage anytime May 16-20. If you need pickup service, call Serge 527-3215 or June at 527-5268. If you have an item you'd like to sell but not donate, for a small fee we'll sell it. Barbara Graham has kindly donated her services as auctioneer for the sale.

Local residents attend missionary rally

St. Elmo
by W. MacKinnon
527-2348



A large gathering of friends and neighbors met in the Gordon Church Hall, St. Elmo, on Tues., Apr. 28 at 7:30 p.m. for a miscellaneous bridal shower in honor of Catherine Mary Arkinstall of Athol. The guests were welcomed by Agnes Campbell. The hall was beautifully decorated for the occasion with pink, mint and white bells and streamers.

With music on the bagpipes by Allison Arkinstall, sister of Catherine, the bride-to-be and her mother, Gwen Arkinstall, were brought by Jean Metcalfe and Agnes Campbell to the seats of honor on the stage. Laurie (Phillips) Arkinstall pinned a corsage on the honored guest. Many lovely gifts were presented to Catherine, which the guests present viewed with interest and pleasure. Scottish dancing by Lindsay McIntosh was enjoyed during the evening.

The address to the bride was read by Sherri (Shields) Osmar and a beautiful brides-book was presented to Catherine.

Refreshments were served from a lovely buffet table, laden with sandwiches, squares, etc.

Best wishes to Catherine Arkinstall for her wedding day and her marriage with Robert Benjamin John of Saskatoon which will take place at Maxville on Sat., May 9.

* * *

Helen Lavigne and Margaret Billinghurst attended the Missionary Rally in Knox Church, Moose Creek, on Sunday evening April 26. The special speaker for the rally was the Rev. Joe W. Reed missionary to Central America who told of his experiences in the work and fellowship of the Christian Churches in El Salvador etc.

Dunvegan WI holds annual meeting, new state of officers elected

Dunvegan

Dunvegan Women's Institute recently held its annual meeting in the WI Hall. Catherine (Dan) MacRae was chosen to preside for the election of officers, and Joyce MacKinnon acted as secretary. Eunice Nixon gave the report of the nominating committee, and the following officers were elected for 1992-93.

Past President — Peggi Calder. President — Marion Loewen. Vice-President — Joyce MacKinnon. Treasurer — Margaret MacLeod. Secretary — Joyce MacKinnon. Program Co-ordinator — Peggi Calder. District Director — Eunice Nixon. Alternate — Isabel MacLeod. Curator — Flora Chisholm. Public Relations Officer — Isabel MacLeod.

Convenors: Agriculture and Canadian Industries, Eunice Nixon. Education and Cultural Activities: Sheila Whealon. Family and Consumer Affairs: Catherine (Dan) MacRae. Citizenship and Legislation — Ruth Alderson. Resolutions — Marion Loewen. Nominating Committee — Eunice Nixon, Peggi Calder. Branch Directors: Sheila Whealon, Mary Fraser, Catherine (Dan) MacRae. Auditor: Sybil MacPhee.

MOTHER'S DAY BUFFET
Give mom a break on her Special Day
Complete Canadian, Italian and Chinese
BUFFET Includes Salad Bar, Coffee & dessert 9.95
Under 8 — 1/2 PRICE
Reservations Preferred
*Free flower for all mothers
ALEXANDRIA PIZZERIA
Fully Licenced L.C.B.O.
Free Delivery in town limits
127 Main St. S. 525-2744 or 3075

CANCER CAN BE BEATEN CANADIAN CANCER SOCIETY


PIONEER CORNER CRAFT CO-OP
Opens Sat., May 9
We Have Crafts Galore — Collectibles
Unique Gifts at Great Prices
Operated by the crafters themselves
Open 7 days a week from July to Labour Day
Weekends only in May and June
10:00 a.m. to 5:00 p.m.
19-1c
Highway 2, 4 km West of Cornwall
30 km East of Upper Canada Village
937-4595

MOTHER'S DAY SPECIAL
DRESSES—SUITS—SPORTSWEAR
COATS—JACKETS
Entire Stock of LADIES' FASHIONS 20% OFF
SPECIAL RACK AT 1/2 PRICE
ALL SHOES—SANDALS JOGGERS—ETC. 20% OFF
Now there's No need to shop south of the border
MENARD FAIRWAY
206 Main St. Alexandria 525-2207

BRASSEUR CHAMPION BREWERS LTD.
3330 Second St. E.
Cornwall, Ontario
937-0347
BREW-IT-YOURSELF BREWERY
SAVE MONEY!
YOU have the fun!
* You are the brew master of your own beer.
* You bottle your own crystal clear - cold filtered BEER!
* You get 48 litres of natural preservative FREE BEER!
* You get to enjoy the money you SAVED
WE PROVIDE
* clean, modern brewing facilities
* expert guidance and advice
* over 35 tested recipes
* no additives, no preservatives
BEER and WINE
as low as $12.50
CASE OF 24
BATCH SIZE
• 48 litres
• 6 cases of 24
STORE HOURS
Mon. - Fri. 10 am - 8 pm
Sat. 9 am - 5 pm
Brewing Takes Only 75 - 90 min.
IT'S NOT A KIT.
We are a brewery. You are your own brewmaster.
IT'S NOT A KIT!
BROCKVILLE 45 MINUTES
POINTE-CLAIRE 45 MINUTES
401
20
EXIT 789
EXIT 792
EXIT 796
VALLEYFIELD 15 MINUTES
CORNWALL
3330 - SECOND STREET
BOUNDARY RD.
QUE.
ONT.
Share the fun - Brew with your Buddies
JUST BREW IT TODAY!
937-0347


24 HOUR TOWING
525-1480
After hours, weekends and holidays
525-1105
CHEV-OLDS TITLEY ALEXANDRIA, ONT.

CO-OP BARBECUE DAY
FREE HOT DOGS
on
SATURDAY, MAY 9
11 a.m.-2:30 p.m.
IN-STORE SPECIALS ALL DAY

26,000 B.T.U. BARBECUE
(not exactly as illustrated)
119.97 (Tank extra)

52,000 B.T.U. BARBECUE
w/stove burner
199.97 (Tank extra)
$10 ASSEMBLY CHARGE FOR BARBECUES
ALL BARBECUE ACCESSORIES 15% OFF
Enter our Free
DRAW for a BARBECUE
Draw to be held Sat., May 9/92
CO-OP will feature FREE DRAWS throughout the month of May.

DUTCH ONION SETS
Only 59¢ lb.
Vankleek Hill 678-2321
Alexandria 525-4116

Three baptisms celebrated at Eglise St. Joseph



Lancaster
by Janice Montreuil
347-7464, 347-2420

'Spring is sprung, the grass is rizz, I wonder where the birdies is'. The poor little things are probably all huddled together for warmth! What with high taxes, the GST, employment woes, we now have the rotten weather to put up with. Chin up — better days ahead!

* * *

Lancaster Township Neighborhood Watch will hold a meeting at Lancaster Public School on Thurs., May 7 at 7:30 p.m. Constable Gilles Ruest will be the guest speaker. Everyone is welcome to attend.

* * *

May 7, 8 and 9 is the Multiple Sclerosis Carnation Campaign time and their slogan is 'Make a donation — wear a carnation'. Boutonierres may be purchased at your local bank or the Dairy Queen. Help this worthwhile group find a cure.

* * *

The fourth annual Impala Motel Pike Tournament will be registering fisher folk on Fri., May 8 with the tournament to take place Sat., May 9 and Sun., May 10. There will also be entertainment on the grounds both days with fun for the whole family.

* * *

A Mother's Day Tea and Bake sale will be held in St. Andrew's Presbyterian Church hall in South Lancaster on Sat., May 9 from 2 p.m. to 4 p.m. All are welcome.

* * *

The Community Protestant Church will not be holding services at Smithsfield Hall in Lancaster on Sun., May 10. Services will resume as usual the next week.

* * *

Royal Canadian Legion Branch 544 Lancaster will hold a general meeting on Tues., May 12 at 8 p.m. at the Legion hall for election of the new executive. All members are asked to attend.

* * *

Pacemakers Seniors Club will hold their regular meeting on Fri., May 15 at 2:30 p.m. at Lancaster Legion hall. All members are asked to attend.

* * *

Congratulations to Stephanie St. Pierre (age 11) on winning the Gayle Sinfield Dedication Award for synchronized swimming. Stephanie is a member of the Sea Queens and is the daughter of Pat and Madeleine St. Pierre of Lancaster.

* * *

Birthday wishes are sent to (May 8) Diana Wakely of Brown House Corners. Celebrating the big 50-oh-oh is (May 10) Don Hallberg of Bainsville. Over at Creg Quay birthday greetings are sent to (May 3) Elizabeth Benson and (May 12) Ernie Varrin.

* * *

Eglise St. Joseph in Lancaster celebrated three baptisms at their April 18 mass. Christened were Jenna Sistke Breunsma, infant daughter of Denise (Bourdon) and John Breunsma; Serge Alain Robert, infant son of France (Dumasnil) and Alain Robert and Britney Marie Truelove, infant daughter of Sylvie (Julien) and David Truelove.

Pitch-in day kicks off education week at Iona



St. Raphael's
Cathie MacDonald
525-1174

Info Iona

This is Education Week at Iona and to help celebrate there is something special going on every day. Monday was Pitch-in day where all students helped clean up around the school. Tuesday is Clearing Day for older students who will be going around the trails out back to clear up. Wednesday is Star Search, whee students get to show off their many talents. This will be followed by a barbecue lunch. Thursday is tree planting, where every student will get to plant a tree. Friday is Flag Day. There will be a ceremony to raise the Canadian Flag and also all students will be involved in making a human flag. Students have been advised either to wear red or white for the day.

Many Iona students recently participated in a gymnastics tournament held at Tagwi high school. The following students participated. Nine year olds were Danielle Dawson, Lee Tuppert, Curtis Delaney, Lynn MacDonald, Krista Winkiewicz, Michael Bougie, Michael Hagen and Raylene Sauve. Ten year olds were Brenda Van Sleeuwen, Kristen MacDonald, Julia Winkiewicz, Katherine Lee and Patrick Smith. Eleven year olds were Brigitte Rumke, Krissi MacDonald, Melissa Nysten, Sabine Hagen, Kevin MacDonald, Tim Van Overbeek, Clayton Delaney, Harold Vogel, Lisa Avery and Kim Abrams. Twelve year olds were Gwen Tuppert, Lindsay Leroux, Shawn Brabant, Nicole Hagen, Kara MacDonald Wolochatuk, Jessie Winkiewicz, Kim McIntyre, Tara MacDonald, Jason St. Louis, Shawn Bryan and Anneke Greene. Thirteen year olds were Nicole Murray, Marie Derouchie, Markus Rumke, Kelly Winkiewicz, Brandi MacDonald,k Raimand Vogel, Stephanie Van Riel, Jacinda Rudolph, Billy Litshaver and Tanya Lapierre. Iona had 22 first place finishers, 20 second place, nine third place, four fourth place, six fifth place and four sixth place finishers. Overall Iona did just excellent in the tournament. Congratulations to all students for a job well done.

Next Wednesday, May 13 there will be a gymnastics and dance tournament held in the evening at 7:30 p.m. for the parents to come and see.

* * *

This past weekend a marriage preparation retreat was held at Shalom House with 16 couples present. Congratulations to all the couples involved.

* * *

St. Raphael's is getting ready to celebrate Rory MacDonald's ordination to the priesthood on May 16. As Rory is from St. Raphael's everyone is looking forward to helping Rory and his family celebrate this very happy occasion.

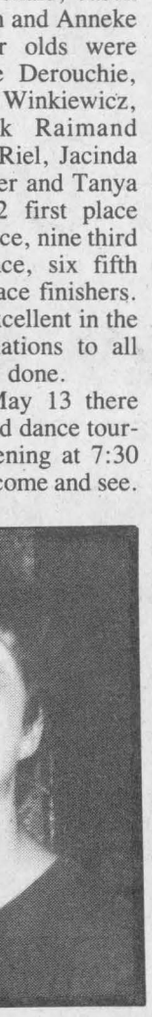

Happy 29th Birthday Pierrot
May 5th
Love Lyse

CLAUDE DIGNARD
DISPENSING OPTICIAN
Eyeglass Prescription Specialist
HIGH FASHION EYEWEAR

OVER 20 YEARS EXPERIENCE
Expert Service
Satisfaction Guaranteed
Call for appointment
933-7674
123 Pitt St., Cornwall
(Ample Parking)
HEARING AID CENTRE

ALL THAT GLITTERS
for
MOTHER'S DAY
A day to say, "I love you"
RECEIVE



20% OFF CUSTOM JEWELLERY
Pearls, Lockets, Rings, Watches, Bracelets,
10K Jewellery, Jewellery Boxes
— PLUS —
MANY MORE IN-STORE SPECIALS
*Free Gift Wrapping
All this and more at
DESROSIERS & HOPE
JEWELLERS & GIFTS
49 Main St. S., Alexandria 525-2339

SUSIE'S HAIR STUDIO
(Family Hair Care)



MAY SPECIAL *Haircuts* ..... **$1 OFF**
TUESDAYS are KIDS DAY
Shampoo, cut, blow style $6
Perms, 12 and under $30
WEDNESDAYS are SENIORS DAY
Women's Hair Cuts ..... $7 Men's Haircuts $5
Shampoo, cut, blow styles . $12 Perms $35
HOURS: Tues. to Fri. 9-5; Sat. 9-2; Closed Sundays and Mondays
41 Main St. S. (in Hope Bldg.) For appointment 525-5033

CLASSIFIEDS GET RESULTS!

TEMPO & TOPAZ
THE TIME IS RIGHT!
NOW GET A DOUBLE BONUS!
$1,000 CASHBACK OR 7.9% FINANCING* + NO CHARGE AIR CONDITIONING OR AUTOMATIC TRANSMISSION
OVER 6000 IN STOCK!

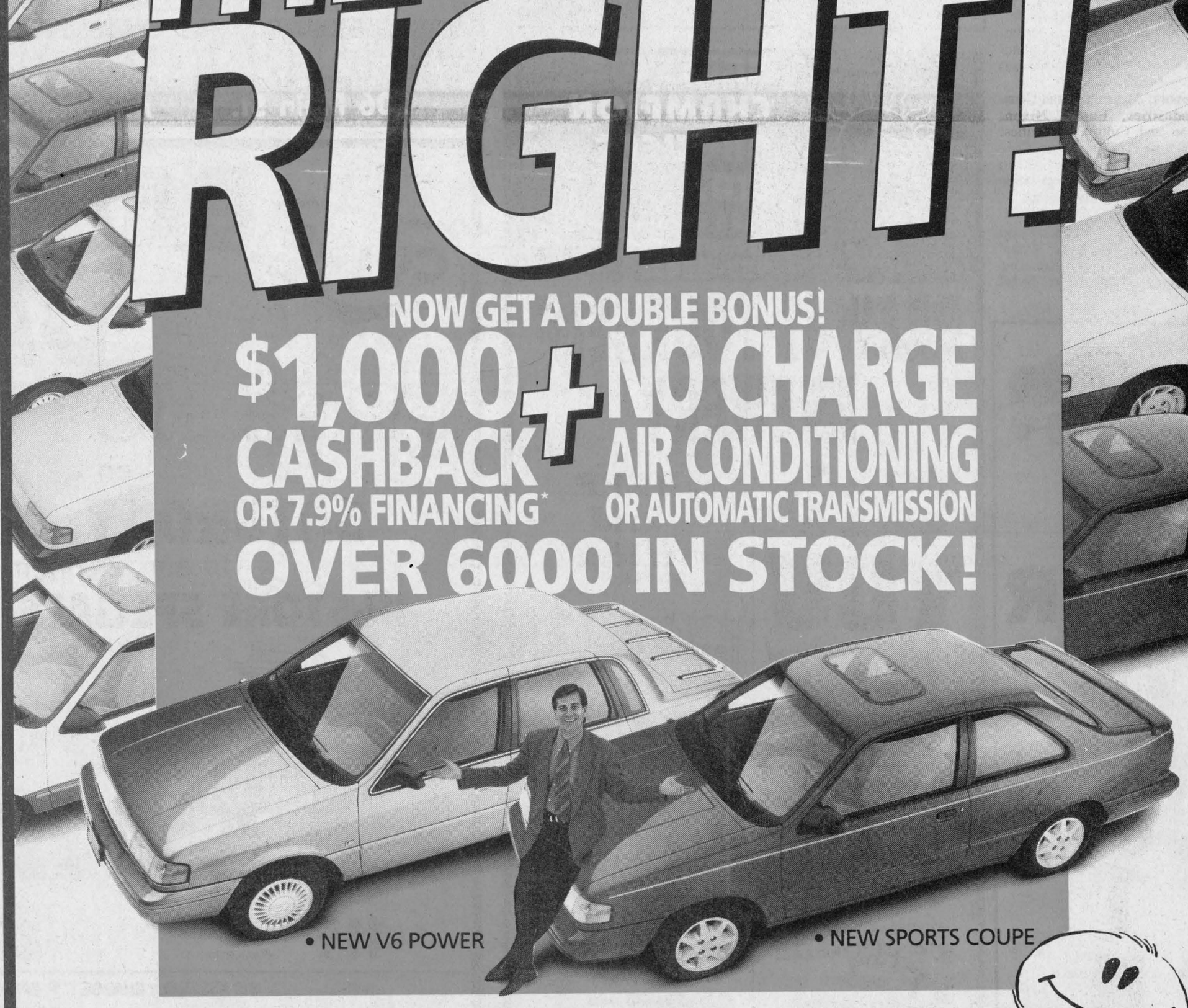

• NEW V6 POWER
• NEW SPORTS COUPE

FORD MERCURY
THE RIGHT PLACE
YOUR ONTARIO FORD & MERCURY DEALERS

*Financing and cashback offers may not be combined. Financing available on approved credit for a maximum of 48 months. Example assuming $10,000 financed at 7.9% annual percentage rate over 48 months: Monthly payment is $243.66, cost of borrowing is $1,695.68, total to be repaid is $11,695.68. With rebate taken, $9,000 financed at 12.00%: monthly payment is $237.00, cost of borrowing is $2,376.00, total to be repaid is $11,376.00. Total cost of borrowing and amount of monthly payment will vary with amount financed. Limited time offer on 1992 and prior model year retail purchases from dealer inventory only. See dealer for details.
Ontario FMDA, P.O. Box 2000, Oakville, ON L6J 5E4

Laurier Carriere students express themselves with various art

Glen Robertson
By Colette Sauvé
Tel. 874-2076



A warm welcome to Lillian and Tommy Armstrong who moved in the Glen. They are the new owners of Rita and Emile Hurtubise former home.

* * *

Winners of the card party on April 28 were Gisele Titley, Maurice Montpetit, Normand Montpetit, Andre Lefebvre, Jacqueline Lefebvre, Lionel Ouimet, Real Seguin and Maurice Sauve.

Skunk: Annette Lyman. Door Prize: Perle Poirier. Three Draws: Beatrice Lalonde, Edgar Girard, Maurice Sauve. Month Draw: Donat Titley. Birthday draw: Henri Brabant. The next Club 65 euchre and the last one of the season will be on May 12. On May 26, a supper will be served followed by a dance to close the season.

* * *

Happy to report that Lil MacDonald is back home from the hospital and feeling quite well.

TaeKwon-do

Last Sunday, at Laurier-Carriere School gym was held a taekwon-do competition. There were 44 contestants from Hawkesbury, Alexandria and Glen Robertson. It was quite an afternoon when competitors exhibited their forms and skills.

* * *

Happy birthday greetings to Suzanne (Decoste) Poirier who celebrated last Monday (May 4), to Rejeanne Decoste who celebrates tomorrow (May 7) and Johanne Laferriere and David Sauve who will be a year older this coming Mon., (May 12). The best of wishes to last you all the year!

Happy 9th wedding anniversary to Ronald and Louise Carriere who are celebrating tomorrow (May 7) and to Diane and Pierre Larocque next Tues., (May 12). Congratulations to both couples!

Optimist News

The $1000 monthly Optimist draw was won by Rita Lacombe of Maxville. Next draw will be on June 7.

On Wed., May 13 will be held a zone meeting. Time is 8 p.m. at the Restaurant L'Heritage.

A few weeks ago, a contest on the "Art to express yourself" was held at Laurier-Carriere. All the children from Grades 1 to 3 participated. The subject was of their own choice and they had to express themselves for at least one minute. Winners for Grade 1 were Craig Jodoin and Crystal Duranceau. Grade 2 winners were Stephanie Lavigne and Pierre Van Den Oetelaar. Grade 3: Daniel Lacombe, Sasha St. Amour, Isabelle Brazeau, Lucie Decoeur and Josee Hagen. Congratulations to all of you!

I often write about our Optimist Club and this week I'd like to share our Optimist creed which is very beautiful.

Promise Yourself

To be so strong that nothing can disturb your peace of mind.
To talk health, happiness and prosperity to every person you meet.
To make all your friends feel that there is something in them.
To look at the sunny side of everything and make your optimism come true.
To think only of the best, to work only for the best and expect only the best.
To be just as enthusiastic about the success of others as you are about your own.
To forget mistakes of the past and press on to the greater achievements of the future.
To wear a cheerful countenance at all times and give every living creature you meet a smile.
To give so much time to the improvement of yourself that you have no time to criticize others.
To be too large for worry, too noble for anger, too strong for fear, and too happy to permit the presence of trouble.

Have a good week!

Mother's Day, May 10

We Have Gifts of Love



We have a variety of blouses, sweaters, pants, skirts, two and three-piece suits and dresses for all occasions.

Enjoy shopping in a pleasant atmosphere!

VIAU'S LADIES WEAR

(Gift Certificates Available)

Mon., Tues. 9 to 6; Thurs., Fri., 9 to 9, Wed., Sat., 9 to 5

GREEN VALLEY **525-2992**

Ford LT-12.5HA

All-season lawn tractor



You'll buy it to mow—but that's only one reason to buy a Ford LT-12.5A or LT-12.5HA. With a complete range of attachments, you'll find ways to use it season after season. That's the way it's built.

- 12.5-horsepower Briggs and Stratton industrial/commercial "Quiet" engine with electronic ignition.
- Choice of five-speed gear model or convenient hydrostatic model.
- Dash-mounted Accu-Set speed control on LT-12.5HA lets you lock the pedal to maintain constant forward speed.
- Pinion and sector steering provides tight 26-inch turning radius.
- Disc brakes, sealed-beam headlights.
- Optional grass catcher, 36-inch snow thrower, 42-inch front blade, 38" lawn sweeper and more.
- The Ford name tells you it's quality built. Ask us to see Ford's two-year limited warranty.

We're more than just a department store. We specialize in tractors and equipment. We'll give you something you won't get from that department store . . . full service in our shop and fast parts availability . . . whenever you need 'em!

TROTTIER

Farm Equipment Ltd.

Hwy 43 Alexandria 525-3120

Ford NEW HOLLAND

TITLEY'S TERRIFIC TENT SALE

Special Weekend Hours: Friday until 9 p.m.; Saturday until 5 p.m.



OVER 200 NEW AND USED VEHICLES AT SUPER PRICES TO CHOOSE FROM



LUMINA APV

$1,500 CASH BACK

or **6.9% FINANCING** 48 month term, o.a.c.

Plus An Additional

$1,000 DISCOUNT

with Preferred Equipment Package

CHEV CAPRICE

OLDS EIGHTY-EIGHT

NOW **$750 CASH BACK**

or **7.9% FINANCING** (48 mo., term, o.a.c.)

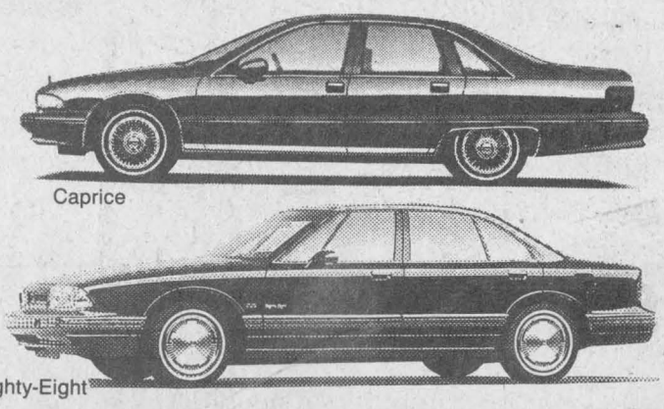

NOW IS THE TIME TO BUY!!! TERRIFIC CHOICE TERRIFIC DEALS

Test Drive Your Choice and Make An Offer—We're Easy!

CHEV-OLDS TITLEY ALEXANDRIA, ONT.

If You Haven't Shopped Titley's You May Have Paid Too Much!

Highway 34, South *Alexandria* *525-1480 or 347-2436*



Melanie Villeneuve (right) gets a leg up on her opponent during tae-kwon-do competition at Ecole Laurier Carriere in Glen Robertson on Sunday. Villeneuve went on to take first place in her class
Staff photo — J. L. Lefebvre

Martial artists get their kicks Sunday

A tae-kwon-do competition at Ecole Laurier Carriere in Glen Robertson drew 44 participants in the ancient martial art Sunday afternoon.

The competition was sponsored by the Glen Robertson Optimist club.

Tae-kwon-do is a sport of Korean origin which involves special moves and motions as well as one-on-one combat, using both hands and feet.

Sunday's competition featured combat in a number of categories which included both genders and a range of ages.

Winners included: Yanic Presseault, Brad Rickerd, Kevin Wylie, Joey Pilon, Pete Paquette, Marc Ladouceur, Daniel Lacombe, Mathieu Roy, Charles Cockerell, Mathieu Lalonde, Valerie Guerin, Priscilla Paquette and Melanie Villeneuve.

Road warriors claim two more soccer wins

As far as road travel within Stormont, Dundas and Glengarry high school league play is concerned, the trek from Alexandria to Iroquois is a long one for Glengarry's sports teams.

The Gaels' senior girls soccer team made sure that last Friday's 100-km trip to Seaway wasn't wasted as they steamrolled a pair of opponents en route to upping their league record to 4-0.

Glengarry first cut up the Seaway Spartans to the tune of a 6-0 rout as Kelly Lavigueur and Carolyn Cameron each bagged a pair of goals.

Louise Villeneuve and Kathy Van Loon also scored for the Gaels.

The Glengarry machine then dismantled Rothwell-Osnabruck in a 5-0 triumph, as five different players hit the scoresheet.

Lavigueur and Villeneuve made a return appearance on the scoring list, with other goals going to Carol MacLeod, Alyson Graham and Jennifer Wilson. Wilson's tally represented her first ever in high school competition.

Sophie Seguin had shutouts in both contests to give her a total of three on the season. Seguin has allowed but one goal in four games. The Glengarry offence, meanwhile, has averaged 4.5 goals a game so far in the 1992 campaign.

The Gaels play La Citadelle this afternoon.

Getting a fresh start in Char-Lan

Former college star Philip Brown named as new head coach of the Rebels

In the span of about a week, the entire complexion of the Char-Lan Junior B Rebels hockey club has been changed dramatically.

Early last week, Lynd McDonald was named as the new general manager of the Rideau-St.Lawrence club, replacing John Chafee.

Then on Friday, Philip Brown was named as head coach of the Rebels, replacing Williamstown native Randy Larocque, who was asked to step down by the club executive.

The Rebs also introduced Jeff Carter as Brown's assistant coach.

Strong background

Although only 24, Brown brings a wealth of hockey experience to the Rebels.

The Cornwall native played with the Tier II Brockville Braves for three seasons before moving on to Northern Michigan University for four years.

Brown showed some leadership tendencies as a player, and was the captain of the 1986 CJHL champion Braves.

Most recently, Brown was an assistant coach with the Massena Americans of the Central Junior Hockey League.

Brown comes from a family of athletes, his brothers Allister and Newell both played collegiate hockey in the U.S. and also played professionally. Twin sister Trish played varsity basketball at Queens'.

Newell, a member of the Cornwall Royals Memorial Cup winning team in 1980- 81, is currently the head coach at Michigan Tech University.

Carter, meanwhile, is a former teammate of Brown's in Brockville, and also played CIAU hockey with Concordia and Acadia.

The 27-year-old Long Sault native also has some overseas experience, having been a player-coach with Scotland's Glasgow Saints for one year.

Defence a priority

Asked to evaluate himself as a coach, Brown described himself as a disciplinarian.

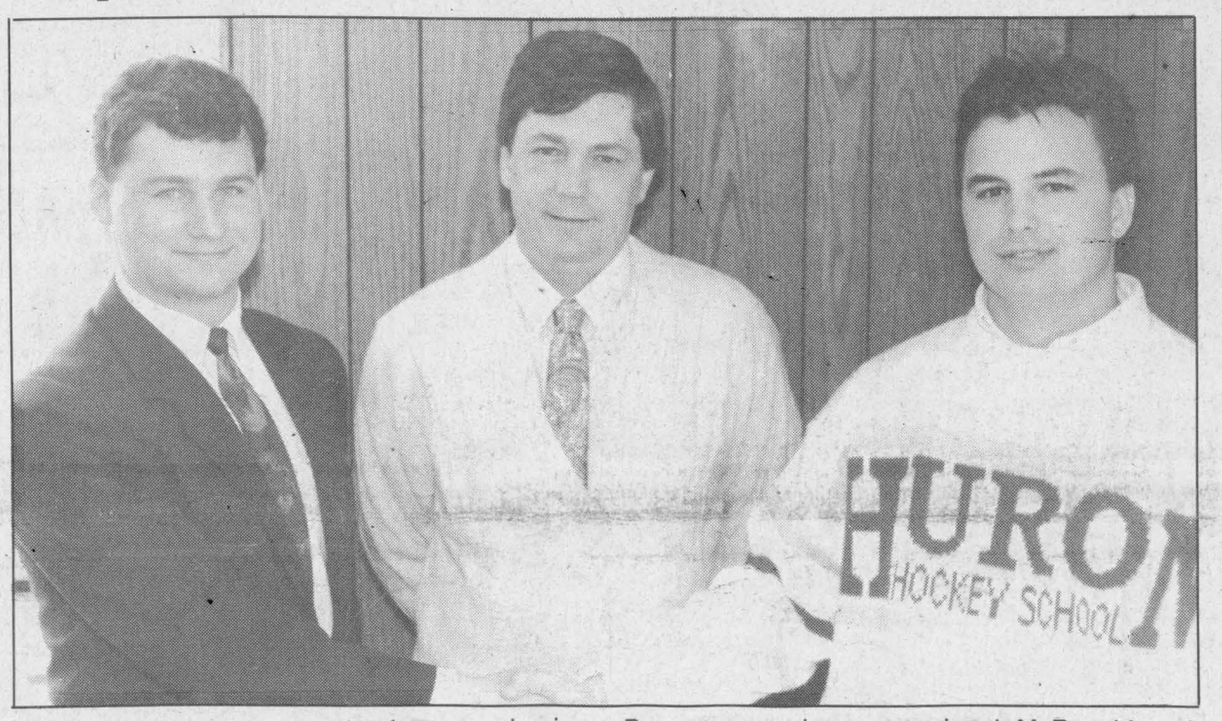

Rebel braintrust: these are the three men hoping to lead the Char-Lan Rebels back to the Junior B playoffs. From left to right are head coach Philip Brown, general manager Lynd McDonald and assistant coach Jeff Carter.
Staff photo — J. L. Lefebvre

"I demand quite a bit of discipline from my players," he commented. "I think I'll be a defensive-orientated coach. Defence is what we'll work on the most and hopefully we'll have some offensive gunners, too."

Unlike his stint as an assistant coach last season in Massena, Brown will have free rein to run the club as he sees fit.

"I had a fair amount of input last year, but I'm looking forward to implementing a few of my ideas."

While winning is also high on the agenda, Brown believes that there should also be an emphasis on development in Junior B.

"We'd like to change the image of Junior B and make it more of a development league. It's a good place for 18, 19 and 20-year-olds who know they're not going to go on but also for 16-year-olds who may go on to Tier II or major junior hockey."

Brown takes over a team that finished in the St.Lawrence Division cellar for the second year in a row, compiling a 9-23-1 record. The campaign included a two-month stretch in November and December when the team went winless in 11 games.

But with a core of about 12 players expected back and midget prospects abounding in the area, hopes are high for a successful 1992-93 campaign.

"Our next priority is to sit down and make some decisions about protected players...and then we'd like to talk with some players from last year's team and get their opinion on what we can do to improve the team," said McDonald.

Team captain Greg Wylie, who attended Friday's press conference, can already think of one area that needs to be improved.

"I think motivation was a problem, there was too many guys just putting in their time," said the three-year veteran, who is considering coming back for a fourth year. "I think we had enough talent to make the playoffs, but things just couldn't click."

Despite the team's poor season and Larocque's dismissal as coach, everyone was careful not to point any fingers of blame for the Rebs' lack of success.

"I don't have anything bad to say about Randy, he's a dedicated hockey person. The executive just felt that a change was necessary and that we wanted to go in a different direction."

Chafee adds that while there was some positive points to the season, like a good finish and the strong performance of the penalty-killing squad, a large number of close losses and a failure to make the post-season for a second straight year caused the executive to seek a change.



Cheryl Proctor has fired in eight goals already for the senior Crusaders
Staff photo — J.L. Lefebvre

Patriotes hand senior Crusaders first loss

The Char-Lan senior girls soccer team's season-opening three-game winning streak screeched to a halt on Monday when the Crusaders were edged 2-1 by La Citadelle.

Karen Arnott was the only player who scored against the Patriotes, a team that was forced to sit out the 1991 SDG campaign because of a strike by the school's teachers.

La Citadelle impressed Char-Lan coach Robbie MacLachlan with their team speed, a key factor in their win over the Crusaders.

Earlier in the day on a fall-like afternoon in Williamstown, the Crusadewrs had improved their record to 3-0 with a 3-0 win over the Cornwall Collegiate Golden Raiders.

Cheryl Proctor booted in all three goals for Char-Lan, giving her an impressive total of eight after only three games.

Cathy Grant registered the shutout, her third of the year. In fact, Grant had not allowed a goal this season until the loss to La Citadelle.

Crusaders open season at Seaway

Char-Lan kicked off the 1992 season on Friday in Iroquois with a pair of shutout wins by identical 4-0 counts.

Cheryl Proctor scored three goals in a win over the host Spartans, with Karen Arnott getting the other tally.

Proctor scored another two goals against Rothwell-Osnabruck, with singles being added by Arnott and Julie MacDonald.

Something to prove in '92

The Crusaders are returning a solid core of players from last year's team that had a great regular season (a perfect 8-0 record) and a lousy playoff (a 2-1 semi-final loss to the fourth-place CCVS Raiders).

Team captain Julie MacDonald is arguably the team's best player, using speed, quickness and determination to wreak havoc in the opponents' end of the soccer field.

Her efforts often create goal-scoring opportunities for her teammates, most notably Cheryl Proctor, who has eight of the Crusaders' 12 goals so far this season.

Proctor is a major contributor to the Crusaders' front-line speed.

One of the other major weapons offensively for Char-Lan is midfielder Karen Arnott, who specializes in setting up the forwards for a scoring chance, and also isn't shy about moving up and having a kick at goal herself.

Cynthia Laframboise is another key returning veteran, while Catherine Hodgins figures to a defensive pillar in the backfield.

As is always the case with smaller schools such as Char-Lan, depth is a question mark, but the Crusaders will benefit from a restructuring of the SDG league.

Unlike last season, when all schools were lumped together, the schools will be divided into "AA" (over 700 students) and "A" (699 or less) divisions.

That means Char-Lan, an "A" school, won't have to face either La Citadelle, to whom they have already lost, or perennial soccer power Glengarry in the playoffs.

Crusaders coach Robbie MacLachlan is pleased by the change.

"It's the only way to go. It's always been difficult for the small schools to get the numbers to compete," he said.

"I think both of the teams (MacLachlan also coaches the junior squad) should do well in the "A" playoffs," he predicted.

The Crusaders will play a key game on the road to the post-season today when they take on Tagwi in Avonmore.

Between Larocque and a hard place

Departing Rebs coach has mostly kind words for Char-Lan organization

Randy Larocque speaks in an even, calm tone when talking about his dismissal as coach of the Char-Lan Junior B Rebels.

There's no angry words, no gnashing of teeth and no pounding of tables — just intelligent answers delivered, as is Larocque's custom, with a broad smile.

The end of the Larocque era was just like the beginning and everything in between and just like the man himself — thoughtful, funny and full of class.

"I'm disappointed with what's happened, but I fully understand the executive's situation and where they're coming from," said Larocque on Sunday, two days after his successor Philip Brown had been officially announced.

Larocque, himself a member of the executive, made it plain to the other members that he was not going to quit.

"First of all, quitting isn't part of my nature and secondly, I thought we were headed in the right direction.

"We made a commitment to go with a younger team and it took longer than expected to come together."



Randy Larocque

The executive met last week, ostensibly to decide whether Larocque would be asked to return, but realistically, the pink slip was written weeks ago for Larocque.

"I'm not bitter," insists Larocque. "I think they're wrong (to fire me) but I'm not bitter."

The only hint of anger Larocque has about his firing is a dispute he had with one of the executive members. Larocque felt the director was meddling with the club, and after several conflicts, Larocque finally had to bar him from the dressing room.

While stating that he didn't care what the vote against him was, he thinks at least one naysayer saw a chance to get some revenge.

"At least I know eight of the nine executive members came by their vote legitimately and honestly," he said.

Losses were plentiful

Larocque's two years behind the bench were certainly trying times, both on and off the ice.

The Rebs compiled an overall record of 20-46-1 over the past two seasons and failed to make the playoffs both years.

The atmosphere in the dressing room was poisonous two years ago, and as a result the coaching staff virtually started from scratch this year with only three returning players and no overagers, despite no shortage of candidates.

The situation inspired Larocque to come up with one of his patented quotable quotes.

"That first year they shouldn't have called the place where we sat the players' bench, they should have called it the Bayer's bench because of all the headaches it gave me," he quipped.

In hindsight, Larocque's biggest regret is that he didn't clear out the deadwood a year sooner.

"We waited a year too long to institute a two-year plan," he observed. "There isn't anything I would change about the second year except making the playoffs."

Many folks in Williamstown, including Larocque, think a playoff position could have materialized if several players, such as Rob Curran, Trevor Bowles and John Edgerton, could have played with the club.

Curran made the jump to Junior A however, and Bowles and

(Continued on page 17)

Bike-a-thon is Monday

The outdoor education class of Ecole Secondaire Regionale Glengarry District High School is sponsoring a bike-a-thon to be held on Monday, May 11 at 9 a.m.

The money raised will be used to purchase camping and canoeing equipment for the schools.

Students involved will be looking for sponsors and collecting money in advance for this cycling event.

Anyone requiring further information should contact Tina Cairncross at the school. The phone number is 525-1066.

Kitty has Char-Lan offence purring

Katharine MacLachlan scored a natural hat trick in the second half as the Char-Lan junior girls soccer team rebounded from a 1-0 deficit to defeat La Citadelle 3-1 on Monday in Williamstown.

MacLachlan's offensive performance allowed Crusaders goalie Angela Smith to get off the hook somewhat as the Patriotes had taken a 1-0 first half lead on a slow dribbler that had slipped through Smith's hands.

Despite doing some more double-dribbling with the ball throughout the game, Smith managed to keep La Citadelle from adding to their goal total.

The Crusaders netminder had to face a penalty shot in the opening 25 minutes but the La Citadelle player went too high, striking the iron above the crossbar.

The win improves Char-Lan's record to 3-0 after the Crusaders had recorded a pair of one-goal victories at Seaway on Friday.

Kelly Lariviere scored the game's only goal in a 1-0 triumph over Rothwell- Osnabruck, while Katharine MacLachlan scored twice in a 2-1 win against Seaway.

Char-Lan's next game is today at Tagwi against the Warriors.

Familiar faces lead C-L

Stop us if you've heard this one before.

The junior Crusaders will be led by Katharine MacLachlan, Cathy Pilon, Tania McClements, Vicky Peacey, Angela Smith and Kelly Lariviere.

Sound familiar?

It should because the sextet have made up the heart of virtually every Char-Lan junior girls team this year.

Five of the six (all but MacLachlan who passed up on the volleyball Crusaders) have played the big three team sports of soccer, basketball and volleyball and Peacey, MacLachlan, Smith and Pilon were part of the school's cross-country team.

These girls aren't happy with merely competing either.

The cross-country team placed a respectable third at the SDG championships, while the basketball and volleyball squads marched to tri-county titles.

So the group bring excellent credentials to a team that will be desperately relying on their experience. Besides the six veterans, only one other player (Kris Struthers) on the 16-player roster isn't a Grade 9 student.

Coach Robbie MacLachlan realizes the precious commodity he has in the Super Six.

"I'm going to rely on my senior juniors because they're not only top-class athletes, they also coach my kids out on the field," he said.

"You can tell (the younger players) where to play but once the game begins there's not much a coach can do. But the older girls have been tremendous in helping out and I can already see the difference (in improved positioning) in the first three games.

"I'm very impressed by the way that the girls don't get angry at the kids and the way that they help them."

Like the seniors, Char-Lan will benefit from the splitting up of the SDG league into two divisions. In fact if anything, the juniors stand to gain even more since the Glengarry Gaels, an "AA" school, have had a virtual lock on the junior soccer championship trophy for the past decade.

Last season the Crusaders' season ended with a 1-0 semi-final loss to Glengarry.

There haven't been any easy games for Char-Lan so far (their three wins have come by a combined winning margin of four goals), but as the Grade 9's continue to mature in the shadows of the veteran players, the Crusaders should be in good position for a run at the SDG title come playoff time.



Katharine MacLachlan keeps an eye on the La Citadelle goalie as the latter prepares to kick the ball upfield. The goalie in turn should have kept both eyes on MacLachlan as the Char-Lan forward booted in three goals in a 3-1 Crusader win. Staff photo — J.L. Lefebvre

JOIN US AT THE GLENGARRY GOLF AND COUNTRY CLUB

For

MOTHER'S DAY BUFFET

Sunday, May 10

BUFFET STYLE DINNER with assorted dessert table

Adults - $9.95

Children - 1/2 Price + GST and PST

GLENGARRY GOLF AND COUNTRY CLUB LTD.



Dinner served from 11 a.m. to 8 p.m. Call us for details

525-2912

19-1c

SPRING CLEAN-UP SPECIALS



HOMELITE STRING TRIMMER

HOMELITE Model HLT-16

30cc of power with twin 16" strings

Only 164.99

Free 1 gal. gas container plus can of oil

2-YEAR WARRANTY

HOMELITE MULCHING MOWER

Saves Money, Work and The Environment

Mulching returns the clippings to the soil for fast decomposition giving you a healthier lawn and reducing water evaporation

TWIN BLADE MULCHING POWER

2-blades with 6 cutting surfaces, extra-deep deck for double-cutting, cuts grass and leaves into fine particles. Model HM20

Only 399.99

2-Year Warranty with extra 2-year warranty when using OPTIMOL oil

19-1c

B & D SMALL ENGINES LTD.

HOMELITE TEXTRON Homelite Division of Textron Inc

1440 Tenth St., East Cornwall 938-7745

CUSTOM PRINTING



Photocopy and Printing Service

See us for all your needs

Business Cards, Flyers, Letterhead, Envelopes, etc.

Packaging and Shipping

We're fully equipped and well experienced in packaging and shipping even the most difficult and delicate goods

See What We Can Do For You!

THE GLASS PLACE

215 Military Rd. North (Former OPP Bldg.)

Lancaster, Ont.

347-1428

15-7c



ALL OCCASIONS

LIMO

TOUTES OCCASIONS

Now Taking Bookings

- Graduations
- Weddings
- Airport Service
- Special Occasions

Very Reasonable Rates

347-1494

938-8511

18-4c

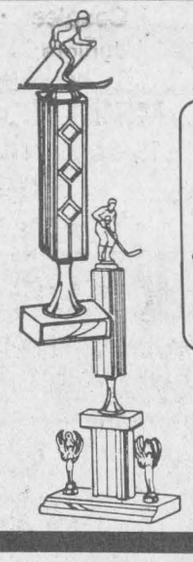

ATTENTION! TO ORGANIZERS OF ALL ACTIVITIES!

- Throughout April and May COMPUTERIZED ENGRAVING

ON TIN — Only 5¢ per letter

ON PLASTIC — Only 8¢ per letter

- FREE PRINTING on caps, sweat and T-shirts, sweat pants, jackets, etc. (When purchased in our store)

*Organization or Co. Logos not included

CHICO & JO TROPHIES and SPORTSWEAR

175 Park Ave., Alexandria

613-525-4051

19-1c

When you go into the field, we do too.

When you buy Goodyear tires for your farm machinery, the expert advice you'll receive is only the beginning of a relationship with your Goodyear dealer. Because Goodyear makes a commitment to you, every time you go out in your field. If something goes wrong, we'll be there to fix it.



General-Purpose Farm Tire Offering Outstanding Value and Dependability

TRIPLE RIB R/S

- Wide shoulder ribs and rugged rim shield.
- Durable 3-T nylon cord body and 3-rib design assure stamina and steering ability.



The Hard-Working, Hard-Pulling Tractor Rear

DYNA TORQUE II

- Excellent drawbar pull with long-bar, short-bar lugs for improved traction.
- Designed for improved stability and roadability, plus reduced vibration.
- Strong angle-braced lugs have self-cleaning design.
- High-strength polyester cord body and heavy duty rim shield help protect tire from damage.

F.A.S.T.

ON-FARM SERVICE

For fast farm tire service, any time, anywhere, day or night.



GOODYEAR

GLENGARRY TIRE

Glen Robertson, Ont. 874-2727

19-1c

SPORTS CALENDAR

SPORTS PERSONALITY OF THE WEEK

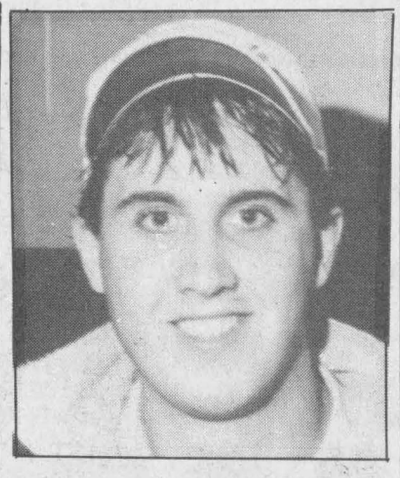

Alexandria veteran right-winger Marc Sauve walked off with the MVP award at the Alexandria Glens' year-end banquet last Friday. Sauve also received the trophy for being the team's top scorer this past Junior B season.

HIGH SCHOOLS
Girls soccer
Wednesday, May 6
Char-Lan at Tagwi
Glengarry at La Citadelle

* * *

BALL HOCKEY
Regular season
Wednesday, May 6
Glengarry Sports Palace

* * *

JUNIOR B
Rebels awards night
Friday, May 8
St. Mary's Hall

PHARMACIE GLENGARRY PHARMACY

Safwat Milad Pharmacist
Your Family Pharmacy

440 Main St. S. 525-3882

DOIRON AUTO INC.

See us for all your car parts and light duty trucks

R.R.#4, Alexandria, Ont.

613-525-2791 1-800-267-9138

BMR

MENARD LUMBER

Beside Bowling

296 Main St. S. Tel. 525-4723

TELEVISIONS STEREOS TOWERS ANTENNAS ROTORS ETC

With 23 Years Experience

Ladouceur Electronic Service

(Located at Marcel TV Furniture Ltd.)

(613) 525-3695

WILFRID MAJOR

Feed Service

North Lancaster

347-3211 or 347-3919

GLENGARRY AGGREGATES + CONCRETE

We do our level best

Green Valley 525-1750

MASSON INSURANCE BROKERS LIMITED

All types of Insurance For Your Needs

8 St. George St. W.

525-1836

OUELLEX HOLDINGS INC.

CLAUDE OUELLETTE

Alexandria - 525-2132

M&D BOISVENUE SPORTS

MICHEL & DIANE BOISVENUE

COMPLETE LINE OF SPORTING GOODS

ALEXANDRIA, ONT.

55 MAIN ST. S. TEL: 525-3688

CLUB LOEB IGA

Main St. S. Alexandria

CHEV OLDS TITLEY

Highway 34 South, Alexandria

525-1480 or 347-2436

Always a great deal with a great deal of service

MAC'S MARINA

- Boat & Motor Rentals
- Boat Housing & Berth Rentals
- Complete Marina Service

MERCURY OUTBOARDS

Let The Legend Move You

South Lancaster, Ontario 347-2788

THE PRESIDENT'S TRIPLE CROWN

YOUR TRIPLE CROWN WINNING DEALER

Roy's PONTIAC BUICK Cadillac GMC Trucks

GREEN VALLEY, ONT. *We treat you Royally* 525-2300



ADMHA winners

Travelling team MVPs announced Friday were (back) Michel Jeaurond (midget), Martin Boisvenue (bantam); (front row) Jason Vickers and Eric Nielsen (novice) and Jamie Ladouceur (atom). Absent is Chancey Lajoie (peewee).



Tyke and novice house league winners included: (back row) Yannick Jolin, Stephane St-Denis, Michael Lauzon, Mathieu Ranger, Steven Stewart (front) Johnathan MacDonald, Mathieu Lalonde and Thomas O'Shea.



Gym giants

The 46-member Iona Academy gymnastics team excelled at the recent Glengarry Athletics competition, which was held at Tagwi. The team, coached by Anne Tuppert, Laurie McDonell, Lee McKinnon, Sandra Winkiewicz and Mary Bruce, turned in 22 first place finishes, 20 seconds and nine thirds in the meet's five events.

Larocque looks back at bench term

(Continued from page 15)

Edgerton attended school in Thunder Bay while the Rebels got a ticket to the St.Lawrence Division cellar.

The World according to Randy

Here are some other thoughts Larocque shared with the *Glengarry News* as he reminisced about the last two years:

On team captain Greg Wylie: "He's a real good person. I have a lot of respect for Greg. To me, he's the perfect captain."

On former Rebels' GM John Chafee: "There's that word again, but I have a lot of respect for him. A lot of the stuff I've learned in the past years has come because of my association with John, and I thank him for that. One of the most important things he taught me is when to keep my mouth shut."

On the Glens-Rebels rivalry: "It's a great rivalry, that's for sure. I think it's good for the area. I liked it."

On Peter DeRooy, former Glens coach and current Winchester boss: "I don't agree with all the things he does but he was always friendly with me. I owe him a thank you for not keeping Terry Hart (Larocque's assistant last year) two years ago. Terry was a real plus for me."

On the highlight of his coaching career: "In the first year I'd say it was when we beat Gananoque 4-1 and it was their first loss at home. We only had nine players that game and it makes me think that maybe we should have gone with those nine the rest of the year.

"This year I'd say it would be taking the season series against Alexandria."

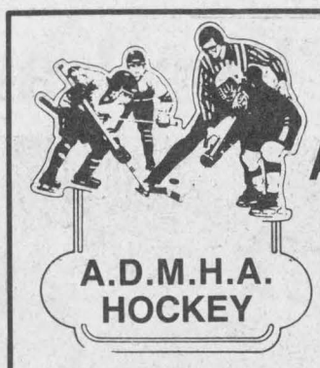

WANTED

A.D.M.H.A. is seeking for

QUALIFIED COACHES
MANAGERS AND TRAINERS
FOR THE
1992-1993 SEASON

for Travelling and House League Teams
Specify positions and divisions

DEADLINE — MONDAY, MAY 18/92
Send applications to: Marc A. Leblanc
RR4, G.B. 152, Alexandria, Ont. K0C 1A0 19-2c

EARLY BIRD SPECIALS



Book Now Swim in June

Pool Season is Here!!!

BOOK YOUR INSTALLATION NOW
until May 16/92
Receive an Extra Value Size Chemical & Accessory Kit FREE

GREEN VALLEY SWIMMING POOLS
HWY 34, GREEN VALLEY 525-3743

HERITAGE
Golf and Country Club



NOW OPEN

Makes Golf What It Should Be...FUN!!!

Tired of slow play and line-ups?
Try Our Challenging and Scenic 18 Holes At The HERITAGE

- Full Pro Shop
- Driving Range and Electric Carts
- Licensed Dining Lounge and Banquet Hall

GREEN FEES: Weekdays $12—$18
Weekends/Holidays $15—$23

MEMBERSHIPS:	7 Days	5 Days
Singles	$395	$270
Couples	$725	$470
Juniors	$125	

GST and Initiation extra on memberships

MIXED TWILIGHT LEAGUE
Tuesday Nights starting May 19
MEN'S NIGHT
Thursdays starting May 21

PAY FOR 9—PLAY 18
Monday to Friday for month of May
Just Bring In This Ad to Qualify

Club de Golf HERITAGE
Golf & Country Club
Highway 2, West Lancaster 347-3738

YAMAHA YAMAHA YAMAHA YAMAHA YAMAHA YAMAHA



WAVERUNNER

Looking for a great way to defy boredom? You've found it. The WaveJammer, unlike any other personal watercraft, excels whether you choose to sit or stand. Take turns. Mix it up. Carve out your trademark style. On a WaveJammer, there's never a dull moment.

INTRODUCTORY PRICE
WAVERUNNER LX with FREE trailer $6,150

Mon.-Fri. 9-6
Saturday 9-12
Wed. & Fri. 9-9

Ron's SERVICE SHOP
YAMAHA Full Service and Parts

Highway 138, Moose Creek 538-2887

YAMAHA YAMAHA YAMAHA YAMAHA YAMAHA YAMAHA

ADOPT-A-CAR



GRANT NISSAN
USED CAR CLEAR OUT

1990 NISSAN MICRA, auto., low km.	$5,995
1989 MAZDA MX6 5 spd., turbo, loaded	$12,500
1988 NISSAN MAXIMA auto., loaded	$8,300
1987 NISSAN MAXIMA auto., loaded	$8,300
1987 STANZA 5-speed, 5-door hatch.	$5,795
1986 JEEP CHEROKEE LAREDO auto., 2-dr.	$7,495
1986 NISSAN MULTI 5-speed, low drive	$5,895
1986 HYUNDAI EXCEL 5-speed, air cond.	$2,750
1985 AUDI 5000 S loaded	$5,995
1985 RENAULT ENCORE 5-speed	$1,199

AS IS UNITS

1985 FORD LTD. WAGON	$1,150
1984 COLT HATCHBACK	$1,599

GRANT NISSAN
70 Rosemount Ave., Cornwall 933-7555

ONE NIGHT ONLY!

Moviola Café
Cornwall's Hottest Sports and Dance Bar

SPORTS COLISEUM

presents

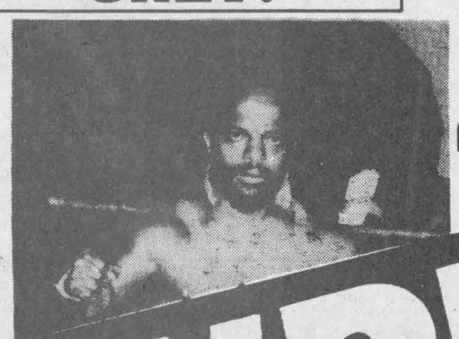

WRESTLING

WORLD'S FIRST 6 MANIA 6 all midgets in the ring at one time! MIDGETS

LIVE FRIDAY MAY 29

- Ringside in the parking lot

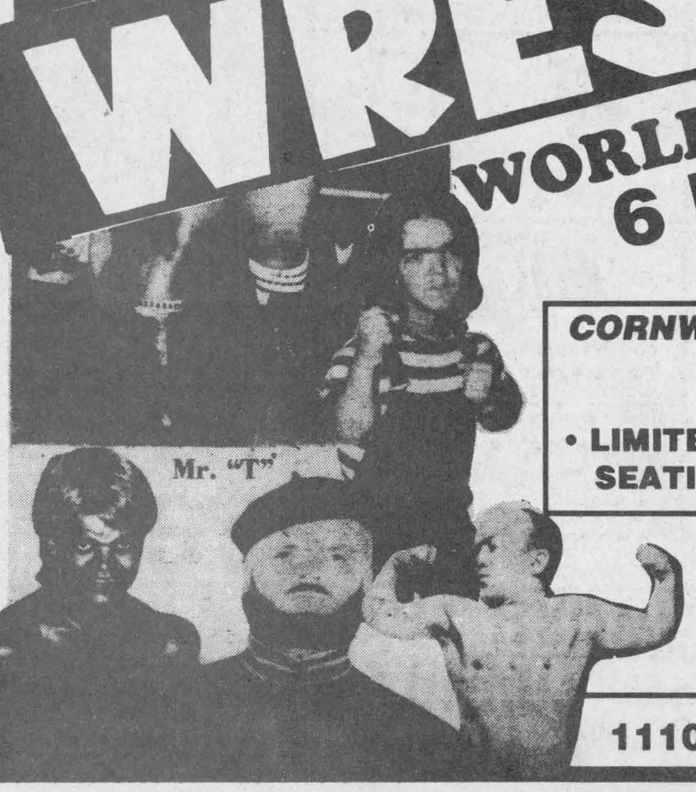

CORNWALL'S HOTTEST SPORT & DANCE BAR
MAIN EVENT
8 pm
- LIMITED SEATING
- BRING THE FAMILY

TICKETS NOW ON SALE
$5.00 advance $6.00 at the door

1110 Brookdale Ave. 933-8840

Glens looking back... and ahead

By J.L. Lefebvre
Sports editor

The Alexandria Junior B Glens officially wrapped up the 1991-92 season last Friday night when they handed out their year-end awards.

The team also gave a hint of what lies ahead when Claude Roy joined Archie Stewart in announcing the various trophy winners.

Stewart recently resigned as the team's general manager and Roy is the most likely candidate to replace him.

The move has been rumoured for about a month, but nothing has been officially announced by the team.

Roy let the cat out of the bag however when he told the gathering: "It looks like I'll be involved with the team next season."

If everything goes as expected, former Glens goalie Daniel Brunet will also join the club as an assistant G.M.

As far as the awards went, there were few surprises as overage veteran Marc Sauve carted off the huge Most Valuable Player trophy. Sauve also was officially recognized as top scorer and was given a plaque by coach Kirk Anderson in recognition of his long-time contributions to the Glens.

Stephan "Gillis" Nadeau was named as the club's top defenceman, hardly a surprise since he had previously been voted to the St.Lawrence Division's first all-star team.

First-year netminders Yves Leger and Patrice Lamarche were named as co- winners of the rookie-of-the-year award. Leger was also chosen as playoff MVP.

Hard-working plumbers Patrick Ravary and Marc Deschamps shared the most improved player trophy, while Pascal Joanette was awarded the sportsmanship trophy.

Steve Poirier was named as top affiliated player while Benoit Frappier received the leadership award.

* * *

There were some interesting tidbits of news to emerge from the recent Junior B meetings.

Firstly, the Gananoque Islanders, the worst team in Junior B last season, have requested a one-year leave of absence from the league.

The franchise has been very unstable in recent years. The team was known as the Platers a year ago but changed its nickname when the club was taken over by new directors this season.

The team was woeful on the ice this season, and a mess off it, having failed to ice a team on one occasion and playing with only a handful of players on other nights.

The main reason for the Islanders' withdrawal however is the fact that Gananoque was granted a Tier II franchise, leaving the team without a place to play.

To compensate for the loss of the Isles, the Kemptville 73's may be shifted over to take Gananoque's spot in the Rideau Division and Metcalfe could join the St.Lawrence from the Metro-Valley Conference.

* * *

A proposed rule change could see the abolishment of the centre red-line, thus eliminating two-line pass infractions.

The move has been suggested at several other levels in order to create more wide-open play, but the question is: Do we really want Junior B hockey to be more offensive-minded than it already is?

* * *

The other proposal that has been batted around is an increase in the number of overage players allowed per club from two to four.

That would have a significant impact on the Glens since a handful of players, including Serge Bellefeuille, Stephan Nadeau, Andrew Sauve, Daniel Levert and Eric MacSweyn, used up their regular junior eligibility this past season.



Glens award winners on Friday were: (back row) Eric MacSweyn (best hair), Steve Poirier (top affiliate), Patrick Ravary and Marc Deschamps (most improved), Marc Sauve (MVP, top scorer), Serge Bellefeuille (most popular player in Junior B?), Stephan Nadeau (top defenceman), Patrice Lamarche (top rookie); front row: Yves Leger (top rookie, playoff MVP), Ben Frappier (leadership) and Pascal Joanette (sportsmanship).

Alexandria merchants to host tourney

Softballers are reminded about the Alexandria Merchants mixed three-pitch tournament, scheduled for the weekend of May 15, 16 and 17 at the Glengarry Sports Palace.

The entry fee is $125 for each seven-man, three-woman team. To register, call Marc Sauve at 525-3306 after 4 p.m.

Witch is your best means of Selling or Buying?
THE CLASSIFIEDS
The Glengarry News

VKH Vankleek Hill LIVESTOCK Exchange Ltd

MARKET REPORT
May 4, 1992

Good Calves, $1.40-$2.15/lb.
High Sellers: $2.20
James Johnson, Alexandria

Cows, 46¢-54¢
High Seller: 57¢
Jean Marre Paiement, St. Clet, Que.
Ian MacKechnie, Quyon, Que.

James Johnson had 5 out of 6 good calves, $1.80, $1.87, $1.95, $2.00 and $2.20. Cows tended to be off a couple of cents this week. Keep this cows empty.

Our trucker for the month is Bruce MacDonell from North Lancaster.

19-1c

Caring for Life

VON CANADA

By Dr. George McKiel

Wild Plants to Avoid

(Part I)

It always astonishes me that so many Glengarrians cannot recognize and so avoid the nastiness of poison ivy, Rhus radicans L. Most of us are very allergic to the poisonous resin contained in leaves, stem, roots and even the smoke from burning the plant. There are many painfully humourous tales of just which intimate part of our anatomy have been contacted with leaf or fruit including those unperceptive gatherers of Fall bouquets for poison ivy has enticing loveliness that outdo even our maple coloration. It's a perennial shrub with wide-spreading rootstock often forming dense colonies. The stems are woody and may be of two kinds: most frequent is dwarfed plants 1 to 1-1/2 feet tall, the second type is found climbing fence posts or trees by means of holdfasts.



Leaves are alternate and composed of 3 leaflets (like wild strawberry), variable in shape and the toothing along the margin. The greenness of leaf varies from light to dark green but always has a shiny surface. The flowers occur in dense clusters on long stalks from the axil of the leaves, greenish and rather inconspicuous in early summer. The fruit, in the Fall, is whitish to yellow, somewhat like a peeled orange but the size of a small pea.

The rash from its juice is soon itchy, painful and forms large blisters. If you puncture the blisters you spread the poison and the area of the rash, even transfer it to body parts not in contact with the poisin ivy. The irritation is very persistent lasting some weeks and sometimes leaving permanent pigmented scar. The good news is that poison ivy, like its close cousins, the sumacs, is a plant beloved of some wildlife, grouse, catbird, kinglet, sapsucker, thrasher, hermit thrush, woodpeckers, some warblers, waxwing, rabbit, mouse and deer. So we can live with poison ivy and enjoy the wildlife that keeps it in check.

(Part II continued in next week's issue)

This message sponsored by

Glengarry Pharmacy

and *The Glengarry News*

KNOCK OUT CHICKEN DINNER SPECIAL
Happy Mother's Day — May 10
FREE FLOWERS FOR MOTHERS
A Chicken Special So Good Even Chickens Will Fight For It
NO. 5 CHICKEN
Includes:
14 Pcs Chicken
2 Large Fries
2 Large Sauce
2 Large Coleslaw
One 2 L Coke
Only $15.95
Pick-up or Delivery
In-House Special 4 p.m.-8 p.m.
Buy One Meal
(at regular price)
Get 2nd Meal 1/2 PRICE
CATHY'S BAR-B-Q
82 Main St. S. Alexandria
525-3435 or 525-5456

SCREENED TOPSOIL
For Lawns or Garden Blend
We Deliver
ALLAN CRITES Excavation Ltd.
527-5685
18-4c

DO YOUR PART
Please put yukkies in their place
JOIN US!

Michel Menard D.D.
Denturist
• Immediate Appointments
• Dental Repair
• Complete Partial and Soft Plates at "Smiling" Prices
19-tf
50 Ste Catherine, St. Polycarpe, Que.
(514) 265-3332

Come One, Come All!
GLENGARRY DISTRICT HIGH SCHOOL BAND
presents its
ANNUAL SPRING CONCERT
May 11 and 12, 1992
8:00 p.m. St. Finnan's Cathedral
Adm.: $3.00 for Adults
$2.00 for Seniors/Students
$1.00 for Students with Student Cards
Our Theme: "CANADA 125"
19-1c

TAKE A RIDE ON
CLOUD 9
IN A MAZDA AND
SAVE! SAVE! LOTS OF
BIG DOLLARS NOW!
mazda 323 $9,250 Disc. or Free Air 1,340 $7,910*
mazda MPV $18,495 Disc. or Free Air 3,110 $15,385*
mazda MIATA $17,945 Disc. or Free Air 2,525 $15,420*
mazda B2200 $9,750 Disc. or Free Air 1,755 $7,995*
mazda MX-3 $13,725 Discount *Base Only 730* $12,995*
mazda B2200 CAB PLUS $13,190 Disc. or Free Air 2,230 $10,960*
mazda PROTEGÉ $12,425 Disc. or Free Air 1,940 $10,485*
mazda B2600 4×4 $13,990 Discount or Free Air 2,310 $11,680*
*Not exactly as illustrated, plus freight, P.D.I. and all applicable taxes.
The way to Mazda is...
HAWKESBURY MAZDA
959 McGill St., Hawkesbury
632-4125
DOUG KEGO JACQUES-YVES PARISIEN CLAUDE LALONDE FRANCOIS PICHE MARIO ROY

Scoreboard

Glengarry County Bridge Results
Alexandria Bridge Club
April 28
North-South

1. Frances Conolly and Lila Mogelon. 2. Maurice Lagroix and Dawson Pratt. 3. Viviane Campbell and Serge Marceau.

East-West

1. Burt Ayre and Duncan MacDonell. 2. Max Kerrebyn and William Vanderbyl. 3. Norah Ruth and Mary Schlamp.

Williamstown Bridge Club
April 29
North-South

1. Audrey Blair and Marcel Baument. 2. Suzanne Hazlett and Lila Mogelon. 3. Marion McCuaig and Penny McLeod.

East-West

1. Garry O'Connell and Hanz Schulz. 2. Norm and Betty Campbell. 3/4. Tied for third position — Raymond and Carmel Rochon and Alpheda Major and Isabel Larocque.

SDG Soccer
Senior Standings
"AA"

	W	L	F	A	Pts.
Glengarry	**4**	**0**	**18**	**0**	**8**
St. Lawrence	3	1	8	2	6
La Citadelle	3	1	7	2	6
St. Joseph's	1	1	3	5	2
CCVS	0	4	2	12	0

"A"

	W	L	F	A	Pts.
Char-Lan	**3**	**1**	**12**	**2**	**6**
Tagwi	**2**	**2**	**7**	**7**	**4**
Gen. Vanier	0	2	1	8	0
R-O	0	2	1	9	0
Seaway	0	2	0	10	0

Junior Standings
"AA"

	W	L	T	F	A	Pts.
Glengarry	**4**	**0**	**0**	**11**	**0**	**8**
La Citadelle	1	1	1	2	3	3
St. Joseph's	1	0	0	2	0	2
St. Lawrence	1	2	0	3	4	2

"A"

	W	L	T	F	A	Pts.
Char-Lan	**3**	**0**	**0**	**6**	**2**	**6**
Gen. Vanier	1	1	0	2	3	2
Tagwi	**0**	**2**	**1**	**1**	**6**	**1**
Seaway	0	2	0	1	5	0
R-O	0	2	0	0	3	0

SDG Soccer
Char-Lan team scoring
Seniors

Cheryl Proctor	8
Karen Arnott	3
Julie MacDonald	1

Juniors

Katharine MacLachlan	5
Kelly Lariviere	1

SDG Soccer
Team Scoring
Jr. Gaels

	Pts.
Lisa Poirier	5
Julie Aube	3
Christine Villeneuve	1
Jessica MacLeod	1
Margaret Fraser	1

Sr. Gaels

	Pts.
Kelly Lavigueur	4
Louise Villeneuve	4
Carol MacLeod	3
Carolyn Cameron	3
Kathy Van Loon	1
Alyson Graham	1
Jennifer Wilson	1
Julie Seguin	1

SD&G Track and Field
Dave Steven's Memorial Relays
(held at SDHS in Iroquois)
Team Standings

	Pts.
North Dundas	207
La Citadelle	149
Glengarry	**98**
St. Lawrence	93
St. Joseph's	90
CCVS	83
General Vanier	82
Seaway	73
Char-Lan	**24**

GERRY DEXTRAS
Bookkeeping Service
comptabilité
Tel.: Office
525-1588
Residence
525-1588
92 Kenyon St. E.
Alexandria, Ont.
K0C 1A0



Optimist winners

These Ecole Ste.Marie students won the Optimist volleyball tournament at Glengarry high school recently. Team members are: (back row) Richard Brunet, Pascal Ouellette, Rachel Denner, Kelly Huntington, Melissa Demers, Marcel Seguin (coach); (front) Stephanie MacDonell, Kim Lapierre, Eric Lavigne, Marco Mongillo and Cathy Quesnel.

Poirier leads junior Gaels

The Glengarry Gaels junior girls soccer team remained unbeaten and unscored upon last Friday at Seaway by recording a pair of victories in SDG league play.

First, the Gaels blanked Rothwell-Osnabruck 2-0 on a pair of goals by Lisa Poirier.

Then, Glengarry shut out the host Seaway Spartans by a score of 3-0. Poirier scored another two goals, giving her a total of five in four games so far this year, while Margaret Fraser bulged the twine once.

The Gaels defence ensured that goalkeeper Laura Urquhart had a light workload as she registered her third and fourth shutouts of the season.

Glengarry is now 4-0 and has outscored its opponents 11-0 along the way.

CLASSIFIEDS GET RESULTS!

Mother's Day Dining
Sunday, May 10
CHINESE SPECIAL
Includes: Soup, Dessert, Coffee, Tea and Glass of Wine for Mothers
7.95
ED'S PLACE
North Lancaster
347-7363

Mother's Day
We Have
Dresses, Blouses, Sweaters, Skirts, Pants, Coats, Jackets and more
at
LALONDE'S
Ladies' Wear
24 Main St. S.
Alexandria
525-3162

Cameron Woodworking SINCE 1983
GAZEBOS
Authorized Dealers for:
•Gazebo Industries •Gazebo Penguin
•Casita by Irwin
• Wooden Folding Lawn Chairs
• Camro Glide Swings
• Loveseats • Umbrellas • Gazebos
Sales — Parts — Service
DELIVERY AVAILABLE
Call Today
613-525-3897
Lancaster St.
GREEN VALLEY
Ont. K0C 1L0

POCKET-SIZE FREEDOM
MINOLTA
FREEDOM
ESCORT
For **MOTHER** to keep the **MEMORIES**
■ Pocket-size, ultra compact design – weighs only 5-3/4 oz.
■ Fully automatic operation for easy, picture-taking fun.
■ High quality 34mm lens with precise infrared autofocusing.
■ Full-featured automatic flash with red-eye reduction.
■ Automatic film operation and self-timer.
GREAT VALUE
$179
includes case, 12 exp. 35mm film and 1 free developing (battery extra)
MINOLTA
PROPHOTO LAB 1 HR.
Quality Photo Finishing Every Time
HOURS: Mon.-Wed. 9-6; Thurs. & Fri. 9-9; Sat. 9-5
421 Main St. S., Alexandria (across from IGA) 525-4952

Get a complete "physical" for your car
Our 25 point inspection - a great investment in safety.
Our 25 point inspection should be done once a year.
Preventative care is the best kind of care. So it makes sense to have our GM-trained technicians go over your car from bumper to bumper. They'll make 25 different checks using the most modern computerized diagnostic equipment, and give you a written report.
PARTS GM SERVICE
The expert choice.
CHEV-OLDS
TITLEY
ALEXANDRIA, ONT.
We're No. 1 Because We Try Harder
Hwy. 34, South Alexandria 525-1480, 347-2436

Agrichemicals for a growing world
Need superior control of pigweed and broadleaf weeds ?
Your answer is Basagran® Plus!
For more information about **Basagran Plus** contact your local agrichemical supplier.
Basagran® Plus is a registered trademark of BASF AG. BASF Canada Inc. is the registered user.
Agricultural Chemicals
BASF
Jerome Gagnier
BASF Sales Representative

Obituaries

Walston Andrew Laundrie

Walston (Walt) Andrew Laundrie of 143 Lochiel St. West, Alexandria, died at Glengarry Memorial Hospital on April 16, 1992. He was 72.

Born at St. Andrews, Mr. Laundrie was the son of the late John Laundrie and Rose Tyo. He was predeceased by his wife Aletha Stanley.

He is survived by sons Harold and Arnold (wife Connie) and by a daughter Sheila, Mrs. Florien Rivett. Seven grandchildren and two great grandchildren also mourn the loss of a loving grandfather.

Two sisters Edith, Mrs. John Laundrie, and Bertha, Mrs. Arthur Seguin survive as does a loving friend, Laurette Laperle of Alexandria.

He was predeceased by a brother Adolphus and a sister Violet.

Funeral services were held on April 20 at 11 a.m. at St. Finnan's Cathedral. Rev. Bernard Cameron officiated. Cremation will follow and interment at a later date at Notre Dame Cemetery, Cornwall.

Pallbearers were: Arnold Laundrie, Gordon Laundrie, Don Laundrie, Marcel Lepage, Mario Litalien and Kenneth Heagle.

Arthur Laporte

Arthur Laporte of 22 McDougall Ave., Alexandria, died April 28, 1992 at Glengarry Memorial Hospital following a brief illness. He was 89 years old.

A lifelong resident of Alexandria, Mr. Laporte was a son of the late Leo Laporte and Ida DaPrato. He was predeceased by his wife the former Irene Laviolette.

Mr. Laporte was an avid gardener, hunter and fisherman. He had owned and operated the Atlantic Hotel for many years, was Town Building inspector and Town Councillor for two terms. He was a contractor in Camp Ipperwash when it was established during WW II. He was a member of St. Finnan's parish.

Mr. Laporte is survived by a son and three daughters. They are: Roma (Mrs. Euclide Forgues) of Sarnia, Ont.; Betty Blaauw of Kirkland Lake, Ont.; Robert Laporte of Regina, Sask., and Diane Laporte of Ottawa, Ont. Six grandchildren and five great grandchildren also survive. He was predeceased by one son, Darl.

Also surviving are two brothers and two sisters, Sebastien of Toronto, Joe of Alexandria, Celima DeGeorgio of Montreal, Que., and Aurelia Camolese of Hamilton. He was predeceased by two brothers: Wilfred and Albert Laporte and two sisters: Laura Montgomery and Pauline Mallette.

The funeral was held at St. Finnan's Cathedral at 11 a.m. on May 1. Rev. Bernard Cameron officiated. Interment at St. Catherine of Sienna Parish Cemetery, Greenfield.

The pallbearers were grandsons Tony and Danny Laporte of Regina, Sask., nephews Claude Laporte of Joliette, Que., Emery Laporte of Brossard, Que., Jerome Mallete of Anjou, Que., and grandnephew Denis Sabourin of Monkland.

Graham John Thompson

Graham John Thompson, Glen Cairn Lodge, Lancaster, died at the Hotel Dieu Hospital, Cornwall on April 9, 1992. He was 76 years old.

Born in Hudson, Quebec, Mr. Graham was a son of the late Duncan and Ethel (Baxter) Thompson. He was predeceased by his wife Mary Catherine Thompson.

He is survived by son Ross Thompson, Peterborough, Ont., and daughter Donna Willoughby, Innerkip, Ontario, and by a sister Hazel Elliott, Chateauguay, Que. Also mourning his loss are four grandchildren.

He was predeceased by a brother Campbell Thompson.

Funeral services were held at 2 p.m. at St. Andrew's United Church, Bainsville, on April 11. Rev. A. Van Bruchem officiated, assisted by Rev. Don Chisholm.

Pallbearers were Tommy Ross, Lyle Ross, Murdie Ross, Ron McRae, Merle DeMoulin and Brian DeMoulin.

Edith McLeister

Alexandria area relatives and friends were saddened to learn of the passing of Edith McLeister at the Glengarry Memorial Hospital on Saturday, April 25, 1992.

Edith was born in 1908, a daughter of the late John McLeister and the late Isobel Kerr. She was educated at area schools and was a member of the girls hockey team during her Alexandria High School days. She took part in many Irish plays in the Alexander Hall. She was employed in the agriculture department of the Federal government in Toronto, Washington, D.C. and in Ottawa. Upon her retirement she came to reside with her sister Catherine at their residence 27 Main Street. Edith possessed many fine qualities and was a friendly and jovial person. In failing health for the past three years, she became a resident at Maxville Manor.

Left to mourn her passing are two sisters and a brother. They are: Mrs. Marie Julien, Catherine McLeister and Frank McLeister, all of Alexandria. Also surviving are nephews: Charles, Andrew, Michael, Kerwin, Eric and Thomas McLeister.

Edith was predeceased by three sisters and four brothers.

Mass of Christian Burial was held at 10 a.m. April 28 at St. Finnan's Cathedral. Rev. Bernard Cameron, rector of the cathedral was celebrant. St. Finnan's senior choir sang the mass. Mrs. Suzanne Viau-Labelle was organist. The choir was accompanied by violinists Lorne Lawson, Don MacPhee, Allan McPhail and Isobel McDonald. Burial in the family plot St. Finnan's Cemetery will take place at a later date.

Pallbearers were nephews Charles and Andrew McLeister and grandnephew John McLeister, David Baker and Ken MacDonald.



BOB BLANCHARD
933-6280 (call collect)
132 Second St. E.
Suite 305
Cornwall, Ont.

"Let me help you with your financial needs."

- Financial Planning
- Life Insurance
- Disability Income
- Annuities and RRIFs
- RRSPs
- GICs and Savings Plans
- Investment Funds*
- RESPs*
- Employee Benefits

The Mutual Group
Facing Tomorrow Together

Licensed with Mutual Life of Canada/Mutual Investco Inc.*, two of The Mutual Group.

Flowers for Mom on Mother's Day

The largest selection of Roses, Perennials, Fruit Trees, Shrubs, Evergreens and much more at....

Gauthier's Greenhouse Garden Centre

1/2 mile east of Curry Hill
347-2237

19-1c

No Regrets Restaurant
Main St., Lancaster 347-3920

Mother's Day Special

Caesar Salad, Old Hickory Style BBQ Chicken with Fries, Bun, Gravy and Cole Slaw. Choice of Cherry Cheesecake or Apple Crisp, Coffee or Tea.

12.95

RESERVATIONS PLEASE
***
NEW SPRING and SUMMER HOURS
Monday, Tuesday, Wednesday, 10 a.m. - 9 p.m.
Thursday, Friday, Saturday until Midnight
and Sunday until 9:00 p.m.

19-1c

SEAWAY TOYOTA
1515 Pitt St., Cornwall 932-1106
932-1106
TIRED OF THE HYPE & BULL?
Find Out Which TOYOTA You Want...Then Come And See Us.
YOU'LL BE GLAD YOU DID!!!
Terrific Selection of Low-Mileage, Pre-Owned Vehicles
NO REASONABLE OFFER REFUSED

Centre de santé communautaire de l'Estrie
CSCE
Services Médicaux
Services Psycho-Sociaux
Services Communautaires

HEURES D'OUVERTURES

ALEXANDRIA
Lundi: 1 h p.m. - 5 h p.m.
6 h p.m. - 8 h:30 p.m.
Mardi: 1 h p.m. - 5 h p.m.
Mercredi: Fermé
Jeudi: 1 h p.m. - 5 h p.m.
Vendredi: 1 h p.m. - 4 h p.m.

CORNWALL
Lundi:
9 h a.m. - 8 h p.m.
Mardi au Vendredi:
8 h:30 a.m. - 4 h:30 p.m.

Avec ou Sans Rendez-vous:
Cornwall 937-2683 Alexandria 525-5544
347 rue main sud, Alexandria
(en face de Tapis Richard Ranger)

19-1p

BINGO

$65,000
IN PRIZES

✓15 Games ..... $ 1,000
✓ 5 Games ..... $ 2,000
✓ 2 Games ..... $ 5,000
✓ 3 Games $10,000

Glengarry Sports Palace
MACDONALD BOULEVARD, ALEXANDRIA, ONTARIO
SUNDAY
JUNE 28, 1992
7 P.M.

For more information
Tel. (613) 525-3600
Michel Boisvenue (613) 525-3688
For mail orders send a cheque or money order payable to:
Club Lions d'Alexandria
Box 200, Alexandria, Ontario K0C 1A0

ENTRANCE
$100.00
Includes 15 cards for each game

19-1c

PROFITS TO: ALEXANDRIA LIONS CLUB

CUSTOM TILLING
Alexandria Area

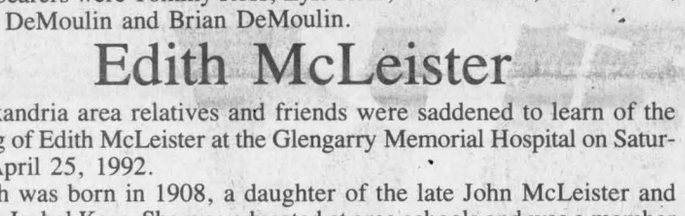

For more information call RON THEORET at
874-2421 (after 5:00 p.m.)

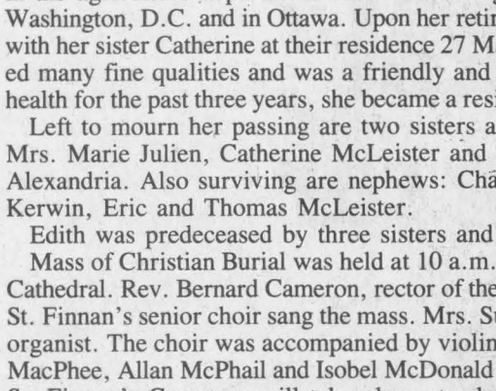

MONUMENTS
BRUNET
MEMORIALS

•WE WILL NOT BE UNDERSOLD
•DRIVE TO CORNWALL AND SAVE MONEY
•PRICES SAME AS LAST YEAR
•CEMETERY LETTERING & ENGRAVING

DISPLAY AND OFFICE: 484 Pitt St., Cornwall (corner of Pitt & Fifth)
938-5412
18-tf



PIERRE (Pete) BRUNET
Consultant—Res. 938-0382



DENIS BRUNET
Engraving/Letters—933-4457



JEAN-LOUIS (John) BRUNET
Consultant—Res. 938-5412

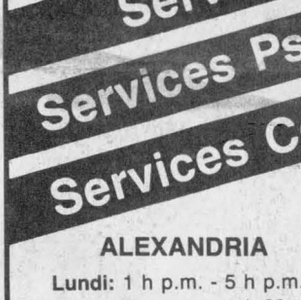

417 FLEA MARKET
MAY SPECIAL

VENDOR'S LOT
Exterior, 20'x25' ..... 25.00 TWO DAYS ($15 One Day)

HALF LOT ..... 15.00 TWO DAYS ($10 One Day)

TABLES AVAILABLE — PONY RIDES

OPEN SATURDAY AND SUNDAY
9-5 YEAR ROUND
175 Indoor Booths — 150 Outdoor Booths

FOR MORE INFORMATION, PLEASE CONTACT:

19-1c

C.P./P.O. Box 443
Sortie/Exit 61
St. Isidore, Ontario
K0C 2B0

MARCHÉ AUX PUCES 417 INC.
417 FLEA MARKET INC.
OUVERT À L'ANNÉE / OPEN YEAR ROUND
Sam. & dim. 09h00-17h00 / Sat. & Sun. 9 am-5 pm
175 lots int. / 100 lots ext.

Normand Denis, Pres.
Roger Bourgeois, V.P.
Bernard Villeneuve, Sec.
Tel.: (613) 527-1092
Fax: (613) 538-2452

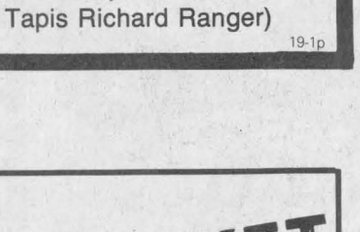

Lower Your Energy Bills
With the Ultimate in Home Comfort

EARTH ENERGY HEAT PUMP™ SYSTEM

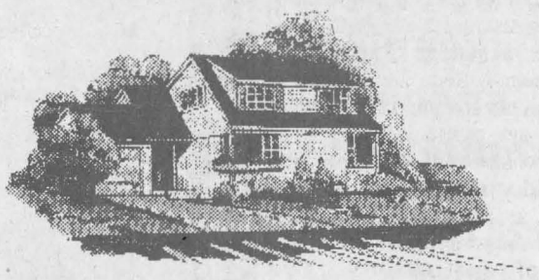

When it comes to heating or cooling your home, one energy source you can really depend on to reduce your energy bill is the earth! That's why Command-Aire EARTH ENERGY HEAT PUMP SYSTEM™ heats and cools your home naturally, reliably, and at remarkably lower operating cost than other conventional systems...and even provides hot water. All this, plus it is renewable energy and friendly to the environment, too.

Ontario Hydro calls the Ground Source Heat Pump the most advanced and energy-efficient technology available today. The Earth Energy Heat Pump System™ qualifies for up to $2000. from Ontario Hydro if you have or plan an electrically heated home where natural gas is not available.

Ask your Command-Aire dealer for details.

TECHNOLOGY—INNOVATION—EXCELLENCE COMMAND-AIRE CORPORATION
EnerMark The Electricity People
LOAN PLAN
Financed by Scotiabank

SUNWORKS

Richard Kerr, M. Eng.
1466 Hwy. 34, Hawkesbury
19-1c
632-0456

Cancer canvass nets record donations



Glen Sandfield
by Lorna Chapman
874-2408

A hearty belated happy birthday wish goes to Cecelia Lalonde at the Community Nursing Home in Alexandria. Our former neighbor was 100 on her recent birthday last week. She was joined by her family who gave her a surprise birthday party. She always welcomes any visitor from her old home town of Glen Sandfield where she and her husband lived for so many years.

* * *

Nine McCrimmon WI members attended the 77th annual meeting of the Glengarry District Women's Institute in Martintown at St. Andrew's Presbyterian Church on April 30. More than 60 ladies signed in the morning. Peggi Calder retired as president and the new president is Eileen Johnson. Liz O'Gorman-Smith's ROS report gave the group many things to keep in mind. She said that there are 72 projects that can be chosen by the 4-H groups, and that any two groups might be working on totally different ones during the year. Each group chooses one program and on its completion — goes on to another for the next session. The area women were pleased to learn that Joanne Marriott is the new president of the Ontario 4-H Council. For donations, it can be designated as a charity, and this is one way to ensure the continuation of these healthful 4-H activities. However, volunteer helpers and leaders are needed as much as money, and what a rewarding time for all it can be; for leaders seeing some project be really successful, and for the youth a feeling of having completed another interesting program, and of having learned some new skills. Sometimes the materials needed for these projects can be fairly expensive but the results are so worthwhile, that it is surely why the help people or organizations can give to defray costs is most welcome. A young lady and 4-H member, who has completed 24 clubs, received an award of a beautiful framed print. Later on, she was presented with a $250 scholarship as the Eastern Region winner. She stated that she had learned many new skills in 4-H that will stand her in good stead in university, Nearing the end of the morning Sheryl Smith, Chief of Archeology for the Ontario Region from Parks Canada spoke about the Sir John Johnson House and she had slides of the grounds where an archaelogical dig had uncovered many artifacts that tell how the family had lived, what their circumstances might have been i.e. were they rich, as told by relics of crystal, dishes, etc., and how did they live? Bits of jewellery, pottery, metal objects like pots, pans, garden tools and the like, all have a story to tell to a competent, knowledgeable searcher. She told of the methods they have for dating a relic from a site one way is often by radio carbon dating which is pretty accurate. At a 'dig' they will rope off a measured square and try to find what artifacts were, in relation to each other. Working in a controlled space they sift through many various layers of soil. Tools are very ordinary, hand trowels, paint brushes (to clean the fragments) string for measuring (or light rope) screens for sifting buckets for carrying material for screening or carting off useless debris. It is heavy hard work under the hot sun, requiring monumental patience and dedication, all made worthwhile by the discovery of an ancient relic that reveals treasured glimpses of the past and of a little more of our fascinating history lying just under our feet. Piecing together a pottery bowl or jug which has been broken into hundreds of tiny bits is not for everyone. Those who do it are a special breed, to whom a reconstructed, now complete 150 year old vase clay pot, bowl — (whatever), is priceless, for it is a glimpse of another time, another lifestyle; of our ancestry. The speakers talked of rock and soil composition, and why it became the way it is. She also said that the John Johnson house afforded them much to work on, as there were many artifacts at the site. Most people present were not familiar with the details of such work, and everyone seemed to be absorbed in her presentation. The new slate of officers and more detailed account of the meeting I leave to the new District PRO, Sheila Urquhart, enough now to say that it was a most pleasant day. Oh, one more thing; Nancy Campbell is fine after her spectacular fall, though she has fine arrays of scrapes and bruises. She thanks one and all for the solicitous phone calls from concerned friends.

* * *

We extend sincere sympathy to Laurier Latulippe and family in the recent tragic death of his sister in Montreal.

* * *

Sunday evening May 3 at Knox Presbyterian Church in Lancaster the evening was filled with music as the Lancaster Area Ecumenical Choir presented their Voices of Spring Concert. Nancy Campbell, Perle Brunet and Doris Spencer accompanied Lorna Chapman in her car. Jane Wightman, Dot Bush and Lorna Chapman are newer members of the choir from this area. The church was filled and by the applause, the audience really enjoyed the program (and the coffee hour that followed).

It seems that more and more folks from up this way are becoming more interested in joining the choir which will make it even better next year; the more voices the merrier. The director, Ann Kanz, a most charming and talented lady who (believe it or not — never loses her cool) has a lot of patience and just works with the choir sections until the harmony all falls into place, which it did Sunday night. Thanks Ann!

* * *

The Cancer Society has concluded their canvass in this area, and the total here is the highest ever, $1064.00, thanks to the kind generosity of our faithful donors. Year after year volunteers take to the road for often what is a thankless task. It is thanks to people like these that we are able to continue the valuable research that will one day bring cancer to its knees.

Many thanks to canvassers Ethel McNeil, Perle Poirier, Sam McCracken, Bessie MacLennan, Ann-Marie MacMillan, Claire MacGillivray and Bev Vander Byl who did such a splendid job. Mrs. MacLennan has collected for many years but this year was unable to do so as she had to be away, but her past devotion deserves appreciation this year. Thanks to you all for making this the best area canvass so far.

TRUST COMPANY GIC's

7.625% 1-yr. term GIC or RRSP	9.30% 5-yr. term GIC	8.50% 3-yr. term GIC or RRSP

G.I.C.'s	1 YEAR	2 YEAR	3 YEAR	4 YEAR	5 YEAR
ANNUAL	7.625%	8.00%	8.50%	8.80%	9.30%
MONTHLY	7.25%	7.50%	8.00%	8.45%	8.95%
R.R.S.P.	7.625%	8.00%	8.50%	8.80%	9.125%

NO HANDLING CHARGES RATES SUBJECT TO CHANGE

SERVING OTTAWA REGION 35 YEARS FREE PARKING

GIFFORD ASSOCIATES

666 KIRKWOOD AVENUE 613A PITT ST
Across from Hampton Park Plaza
CARLING AT QUEENSWAY 729-1455 CORNWALL 937-0118

FOR YOU AGAIN!

OUR WEEKLY GROCERY SPECIALS LAST FOR 17 WEEKS

FROM MAY 4 UNTIL AUGUST 29, 1992

CLUB plus™

DISCOVER THE PLUSES

SIZES YOU LOVE

NATIONAL BRANDS

LOEB

The fair way to do business.

NO MEMBERSHIP FEE

™CLUB PLUS and the CLUB PLUS design are trademarks of LOEB Inc.

DON'T WAIT WEEKS!
4 HR CHAIN REPAIR & RING SIZING
First in finest diamonds
fraser
jewellers ltd
13 Second St. West
932-8714

Classified Advertising

Church Services

Alexandria Alliance Church
SUNDAY
10:45 a.m., Morning Worship
Glengarry District High School
Enter south side of building
Pastor Arthur Cooke
674-2826 528-4273
Christian & Missionary Alliance Church
4-tf

LOCHIEL REFORMED PRESBYTERIAN CHURCH
Lord's Day Service
11 a.m. and 7 p.m.
Bible School 10 a.m.
Wednesday 7 p.m.
Prayer & Bible Study
Tel. 874-2989 3-tf

UNITED CHURCH OF CANADA
Services of Worship
SUNDAY, MAY 10
Alexandria — 9:30 a.m.
Dalhousie Mills — 11:15 a.m.
Glen Sandfield — 10:00 a.m.
East Hawkesbury — 11:15 a.m.
Rev. Colin and
Rev. Pat MacDonald
525-2858
19-1c

Congregational Christian Churches in Canada
COMMUNITY PROTESTANT CHURCH
Lancaster, Ont.
Sundays at 10:00 a.m.
in Smithsfield Hall
Everyone Welcome
Pastor: Eric Urquhart
347-2262 14-19-1c

THE ANGLICAN CHURCH OF CANADA
ST. JOHN THE EVANGELIST
Lancaster, Ontario
(In Glengarry Provincial Park off South Service Road)
—SUNDAYS—
9:15 a.m. - Holy Eucharist
Rector: The Rev. Dean Purdy
932-7071 3-tf

Coming Events

MARTINTOWN COMMUNITY CENTRE
* * *
Banquet hall available for rental
Tel. 528-4235 or 347-2411
6-tf

MIXED PARTY
in honor of
LISA BISSONNETTE
and
MARCEL SABOURIN
FRIDAY, MAY 8
9:00 p.m. to 1:00 a.m.
Maxville Complex
Music: Party Time D.J.
Light Lunch Served
$3/person — $5/couple
18-2p

BONNIE GLEN
525-3078 525-2646
* * *
SUNDAY, MAY 10
Mother's Day Buffet, 5-7 p.m., music until 8:30 p.m. — $10.95/pp, under 10 $6. Reservations appreciated.
* * *
SATURDAY, MAY 9
Workshop, Concert and Dance. Buddy McMaster, renowned Cape Breton violinist. Sponsored by Strathspey & Reel Society. Food available all day. Buffet supper from 6-7:30 p.m.
* * *
SATURDAY, MAY 16
Wedding reception in honor of Donnie Raymond of Greenfield and Kimberly Brooks of Almonte. Music by Brandy & Port, 8:30 p.m. Lunch. Everyone welcome.
* * *
A DATE TO REMEMBER
SATURDAY, JUNE 6
Our festival of music and dance.
* * *
For further information, refer to ads in Classified Pages. 19-1c

Coming Events

MAXVILLE Manor Board of Directors presents a Spring Fashion Show featuring Margaret Ann Fashions, Montreal, Wed., May 13, 7:30 p.m., Maxville Sportsplex, $5/ticket; coffee and desserts included. Tickets available from: Maxville Village Office, Home Hardware, Jean MacLeod, Barbara Graham, Hélène Souligny, Doreen Howes, Nellie McKay. Proceeds to Maxville Manor Building Fund. 18-2p

A MOTHER'S DAY
TEA & BAKE SALE
will be held in
St. Andrew's Presbyterian Church
South Lancaster
SATURDAY, MAY 9th
from 2 to 4 p.m.
Everyone Welcome 19-1p



Wedding Reception
in honor of
MICHELE
daughter of
Roger & Nicole Ouimet
and
JACQUES
son of
Bernard & Pierrette Larocque
SATURDAY, MAY 9th
at 9 p.m.
Cornwall Civic Complex
Lunch Served Everyone Welcome
19-1p

Wedding Reception
In honor of
KELLY
daughter of
Edwin & Margaret Dickson
of Maxville
and
RENÉ
son of
Walter & Annemarie Zollinger
of St. Isidore
SATURDAY, MAY 23
9 p.m. to 1 p.m.
Maxville & District Sports Complex
Music: D.J. Light Lunch
Everyone Welcome 19-2p

Wedding Reception
in honor of
CATHERINE MARY
daughter of
Gwen and the late
Stewart Arkinstall of Dunvegan
and
ROBERT BENJAMIN JOHN
son of
Joyce and the late Ben Brooks
of Saskatoon
SATURDAY, MAY 9
Maxville & District Sports Complex
Music by: THE BRIGADOONS
Lunch Served
Everyone Welcome 18-2p

WELCOME
to a
SPRING
TEA-BAZAAR
at the Centre d'Action
Ste Anne de Prescott
SATURDAY, MAY 9th
1 - 4 p.m.
with Bake Sale, Kiosk
and Saiko Karate
Demonstration
Come and relax with us!!

CHARLOTTENBURGH RECREATION CENTRE
* * *
BINGO
Every Tuesday
at 7:30 p.m.
* * *
OPEN EUCHRE
MONDAY, MAY 11th
8:00 p.m.
Sponsored by
Glengarry Seniors
* * *
SUMMER PROGRAM
Registration for
Roller Skating, Tennis,
Minor Soccer being taken
Wednesday, May 6 to 13, 9 to 9
* * *
Good Hall Rental Dates Available
347-2411

Maxville & District Sports Complex
Osie F. Villeneuve Arena
Maxville 527-5659
FRIDAY, MAY 8
Mixed party in honor of Lisa Bissonnette and Marcel Sabourin
* * *
SATURDAY, MAY 9
Wedding reception in honor of Catherine Arkinstall and Robert Brooks.
* * *
PLANNING FUTURE EVENTS?
Weddings • Mixed Parties • Family Reunions • Meetings • Get-Togethers
Fully licensed facility for your added convenience.
Give us a call — good dates still available! 19-1c

Coming Events

EUCHRE at Glen Sandfield Hall, on Thursday, May 7, at 8:15 p.m. Everyone welcome. 19-1p

CLAN Donald Ceilidh, Friday, May 8, 8 p.m., Alexandria Curling Club. Limited tickets still available. Contact R. MacDonald 525-2606. 19-1p

MacCULLOCH DANCERS
will be hosting a
BARBEQUE
Sponsored by Loeb IGA
SATURDAY, MAY 9th
Main Street IGA, Alexandria
Time: 11 a.m. to 2 p.m.
Come have a hamburger
and see the girls dance!
19-1p

MIXED PARTY
in honor of
KAREN PRIMEAU
daughter of
Mr. & Mrs. Alex Lalonde
and
KEVIN McINTOSH
son of
Mr. & Mrs. Stewart McIntosh
SATURDAY, MAY 16th
9 p.m. to 1 a.m.
MacDonell's Inn, Cornwall
Music by D.J. Light lunch
19-2p

Wedding Reception
in honor of
JULIE
daughter of
Fernande and Jean-Paul St. Pierre
of Moose Creek
and
RALPH
son of
Beth and Donald Williamson
of Maxville
SATURDAY, MAY 16
Maxville & District Sports Complex
Everyone Welcome 19-2c

MIXED PARTY
in honor of
KELLY MORRIN
daughter of
Mr. & Mrs. Ivan Morrin
and
LORNE SAVAGE
son of
Mr. & Mrs. Les Savage
FRIDAY, MAY 15
Vankleek Hill Community Centre
9:00 p.m.
Music: D.J. Lunch Served
Everyone Welcome 19-2p

WORKSHOP/CONCERT /DANCE
Featuring
Buddy MacMaster, renowned Cape Breton violinist
SATURDAY, MAY 9
Bonnie Glen, Hwy 43, Alexandria
Fiddlers' Workshop: 2-6 pm
Admission: $5.00
Concert/Dance: fiddles galore!!
8:30 pm - 1 am, Admission $7.00
Combination admission to both events $10.00.
All Instruments Welcome
Sponsored by the
Strathspey & Reel Society
19-1c

GLEN ROBERTSON SOCIAL CENTRE
525-3283 874-2081
* * *
BINGO
SATURDAY, MAY 16
from 1 p.m.
$2,600 in prizes
* * *
CARD PARTY
TUESDAY, MAY 12
8:00 p.m.
Sponsored by Club 65
* * *
Excellent Banquet Hall Facilities for weddings, mixed parties, social gatherings, etc.
Good dates still available for weddings, stags, etc.
19-1c

Coming Events

TO our friends and neighbors of the community: You are invited to a tea in honor of the teachers of the one-room schools of Lochiel and North East Kenyon Townships, to be held on Saturday, May 16th from two to five o'clock at Laggan Public School. Come and meet your friends, enjoy the ceilidh and admire the memorabilia of the one-room schools. As well, you will have the opportunity to place your order ($50) for our forthcoming book, promised for December 1992. We look forward to greeting all former teachers of the Lochiel and North East Kenyon one-room schools.
—The Laggan Book Committee. 19-2p

You are invited to
an evening celebrating the
25th ANNIVERSARY
of
Callum & Lorraine McNaughton
FRIDAY, MAY 8
at St. Bernardin Hall
from 9 p.m. to 1 a.m.
Silverson's Band
Lunch 18-2p

Wedding Reception
in honor of
KIMBERLY BROOKS
of Almonte, Ontario
and
DONNIE RAYMOND
of Greenfield, Ont.
to be held at the Bonnie Glen
Alexandria, Ont.
SATURDAY, MAY 16th
Everyone Welcome
Music by Brandy & Port
Lunch Served 18-3p

Royal Canadian Legion
Br. 544 Lancaster
GENERAL MEETING
for
ELECTION OF OFFICERS
TUESDAY, MAY 12
at 8 p.m. 19-1c

GLENGARRY SPORTS PALACE
Tel. 525-3600
BINGO
THURSDAY, APRIL 30
7:30 p.m.
Played on Paper Cards
Admission $10
10 games at $50
7 games at $100
1 game at $600
1 BONANZA 50/50
3 SPECIALS 50/50
Proceeds to ADMHA 19-1c

Are you planning a wedding, Anniversary or get-together?
THE
ANGUS GRAY HALL
in Maxville
has a fully licenced Banquet Hall and Patio with Kitchen Facilities
(Hall can be divided to accommodate small or large functions)
Some good dates still available
Telephone:
527-2003 or 527-2586
10-19-1c

38th
ANNUAL
CONCERT
SATURDAY, MAY 16th
2 p.m. and 7:30 p.m.
Aultsville Hall
St. Lawrence College, Cornwall
Tickets available from
Rae MacCulloch, Martintown
528-4307
Adults: $4.00
14 & under: $3.00 9-2p

Glengarry Golf and Country Club
P.O. BOX 400 • ALEXANDRIA, ONTARIO • K0C 1A0
TELEPHONE (613) 525-2912
OPENING DANCE
Everyone Welcome!
SATURDAY, MAY 23
Wine and Cheese: 7:00 p.m. — Dance starts 9:00 p.m.
Lunch served at midnight
TICKETS $5.00 (COVERS EVERYTHING)
TICKETS AVAILABLE AT BAR & PRO SHOP
525-2912 19-2c

Coming Events

THRIFT Shop, rummage sale, Church on the Hill, Alexandria, will be open Weds. 1:30-4:30 p.m., Sats., 9-12, during May and June. 15-8c

THE annual recital presented by the Glengarry School of Piping and Drumming on May 12, 1992, Maxville Complex, 8 p.m. Everybody welcome. 18-2p

GERMAN Club of Cornwall, Saturday, May 9, 8 p.m. to 1 a.m. May Dance with buffet, Swiss yodeler. Everyone welcome. 19-1c

SQUARE dancing at Laggan Public School for beginners and experienced on Wednesday, May 13th at 8 p.m. Come one, come all. 19-2c

MOTHER'S DAY
BAKE & CRAFT SALE
St Margaret of Scotland Parish
Glen Nevis
SATURDAY, MAY 9
10 a.m. - 3 p.m.
North Lancaster Township Hall
19-1p

Martintown & District Horticulture Society
BAKE SALE
SATURDAY, MAY 9
1 p.m. - 9 p.m.
Martintown Community Centre
Everyone Welcome 19-1c

Births

PACE — Frank and Marilyn (Chisholm) are proud to announce the arrival of their twin sons, Christopher and Nicholas, Saturday, March 21, 1992 at Ottawa General Hospital. Proud grandparents are Mrs. Jean Chisholm and the late Neil Chisholm of Maxville and Angela and Gennard Pace of Ottawa.

CAMPEAU — Denis and Louise (Roy) are very proud to introduce Mélanie and Stéphanie's little sister France, born Tuesday, March 31, 1992 at Ottawa's General Hospital, weighing 6 lbs. 11 ozs. Sixth grandchild for Rémi and Lucille Campeau of Alexandria and 12th grandchild for Donald and Lucienne Roy of Fort Coulonge.

BORRIS — Alain and Louise Borris (Delorme) of Green Valley received a little gift for their birthday, a baby boy born Friday, April 17, 1992. Yannick, weighing 7 lbs. 6 ozs. at Hawkesbury General, is another brother for Julien, Shawn and Chad. Proud grandparents are Rollande Borris and the late Marcelle Delorme.

MILLAR — Randy and Marlene proudly announce the arrival of Sarah Catherine. Sarah was born on Wednesday, April 15, 1992 at the Ottawa General Hospital and weighed 8 lbs. 4 ozs. Big sisters Jessa and Emily love to help look after "Baby Sarah." Proud (and busy) eighth time grandparents are Milton and Mary MacDonald of Lancaster.

MERCIER — Ann and Cpl. Joe Mercier of Calgary are pleased to announce the arrival of their fourth child and third daughter Theresa Jean, on Friday, April 17, 1992. A sister for Joey, Erin and Jessica. Twentieth grandchild for Gwen Morris 4th Concession Kenyon, Alexandria and Joe and Betty Mercier, Calgary.

JEAUROND — Patrick and Chelsea are thrilled to announce the safe arrival of their new baby brother Daniel. Born on Wednesday, April 22, 1992 weighing 9 lbs. 11 ozs. Proud parents are Serge and Suzanne. Nineteenth grandchild for Claudette Jeaurond, Green Valley and sixth grandchild for Raymond and Rachel Poissant, Martintown.

WATERSTON — Jim, Mary Ann and Christopher welcome with love and joy a son and brother David Thomas, born on Sunday, April 26, 1992 at the Hawkesbury General Hospital weighing 6 lbs. 6 ozs. Proud grandparents are Ernie and Doris Moore and Thomas and Patricia Waterston.

MacGILLIVRAY — Brian and Virginia are proud to announce the safe arrival of their daughter Megan Marie, weighing 8 lbs. 2 ozs., born Monday, April 27, 1992 in Edmonton. Proud grandparents are Rae and Marion MacGillivray and Carlo and Anne Brizinello.

MacDONALD — Devon is thrilled to announce the birth of his baby brother, Cody Wayne, born Thursday, April 30, 1992 at 3:43 a.m. at Hotel Dieu, weighing 7 lbs. 15 ozs. Proud parents are Ronald and Charlene, Maxville. Grandparents Joseph and Flavie Rolland, Maxville, and Laura MacDonald, Cornwall.

MASSIA — Keith and Lorna (nee Campbell) are pleased to announce the arrival of Adam's little sister Stacie Colleen, born at the Hawkesbury General Hospital on Wednesday, April 22, 1992 weighing 7 lbs. 10 ozs. Proud grandparents are Allister and Eileen Campbell, Dunvegan and Alex John and Florence Massia, Alexandria. Great grandmother Mrs. Bella MacIntosh.

Births

MALEY — Herb and Sandra are proud to announce the birth of Ryan's sister Megan on Wednesday, April 29, 1992 weighing 7 lbs. 6 ozs. at the Hawkesbury General Hospital.

MacLEOD — Lance and Bonnie Lee (nee Hamilton) are pleased to announce the arrival of their second daughter Skye Bailey on Wednesday, March 18, 1992 at Ottawa General Hospital, weighing 7 lbs. 1 oz. A sister for Leslie and Rebecca. Proud grandparents are John and Lorna MacLeod, Glen Nevis and Lloyd Hamilton, Martintown and Shirley Hamilton, Calgary, AB. Proud great grandmother is Mrs. Marcella Lafave, Martintown.

Cards Of Thanks

MacRAE — To all my relatives and dear friends, please accept my heartfelt thanks and appreciation for all the cards, flowers and best wishes sent and extended to me on the occasion of my 90th birthday.
—Catherine MacRae. 19-1p

LAPORTE — The children of the late Arthur Laporte want to express their appreciation to friends and relatives for visits to dad during his recent illness and for expressions of sympathy at the time of his death. Special thanks to Dr. Roman and to the caring staff of Glengarry Memorial Hospital.
—The family of the late Arthur Laporte. 19-1p

In Memoriam

MULLENS, Mabel (Grandma) — In loving memory of a dear friend who passed away May 4, 1991.
You didn't deserve what you went through
And so He gave you rest;
He took you to His garden
Because you were one of the best.
And when we saw you sleeping,
So peaceful and free from pain,
We could not wish you back to suffer that again.
—Remembered with love, Hattie and Leo Massia and family. 19-1p

PICHIE — It has been four years on the 4th of May, 1988 we have not seen your loving and charming face, and smile, and, we had to part with no goodbye, but you are still in our heart, and always will be. We always had good times, the bad times, you were here to help us. Our only consolation we know you're in the right place, with your husband Alex Pichie, my father who died March 6, 1966, who also was a great father and grandfather.
—Sadly missed and we'll never forget you, your daughter Alma and son-in-law Roland, grandson Marcel and Florence and family, Marc, Eric and Julie. 19-1p

Deaths

M & M

MUNRO & MORRIS FUNERAL HOMES INC. MASSIE, IDA—Mrs. Ida Massie, at the Hotel Dieu hospital, Cornwall, on Saturday, May 2nd. 1992, age 84 yrs. Ida (nee Sabourin) of Alexandria, beloved wife of the late Arcadius Massie. Dear sister of Rosanna (Mrs. Exalpa Bourcier) of Alexandria, Milly Sabourin and Juliette Lavallie, both of Montreal, Jeannette Cardinal of Kansas, Josephine Smith of Florida and Mrs. Yvonne Churchill of Vermont. Predeceased by 3 brothers, Joseph, Oscar and Ovilia. Daughter of the late Alphonse Sabourin and the late Marie-Louise Lalonde. Relatives and friends may call at Munro & Morris funeral home, 114 Main Street South, Alexandria. Mass of Christian burial will be held at Eglise Sacré-Coeur, Alexandria on Thursday, May 7th at 11 a.m. Interment will be held in Sacré-Coeur parish cemetery. Visitation hours: Wednesday 2 to 5 & 7 to 9 p.m., Thursday, 9:30 to 10:35 a.m. 19-1c

Lost and Found

LOST: Brown wallet on Main St. on Thursday, April 30, 1992. If found call 525-2881. 19-1p

Miscellaneous

FAMILY yard sale, Social Centre, Main Street, Glen Robertson, May 9, 1992, 8 a.m.-5 p.m. Rain or shine. 19-1p

3 family garage sale, 1st of Kenyon, 8 km from trailer park on 34 highway, Saturday, May 9, 9-4. No early birds please. Antiques, glassware, furniture, misc. 19-1p

YARD sale, Saturday, May 9, 7:30 a.m. all day on Hwy. 34, 1/4 mile south of Brown House. Right in front of 4th Conc. Charlottenburgh. Computer monitor, dishes, toys, many other items. 19-1p

CLASSIFIED

Only $4.00
(20 words)
2nd week 50¢ less
RATES

General Classified—$4.00 for 20 words, plus 10¢ for each additional word.

Births, Found, Graduations, Weddings, Anniversaries (50th and over) will be accepted free, with picture.

Classified Display—44¢ per agate line. We reserve the right to place all advertising under the appropriate classifications.

Box Numbers—$10.00 per week (includes Box #), c/o The Glengarry News, Box 10, Alexandria, Ontario K0C 1A0.

Deadline for advertising is 3 p.m., Monday

ALL ADS MUST BE PAID FOR IN ADVANCE

Call 525-2020 or 347-7586 — Fax: 525-3824
Office Hours: Mon. to Fri. 9 a.m. to 5 p.m.

Miscellaneous Sales

FOR sale: Evergreen landscape stock Juniper, cedar, yew. Weekends at 525-1341. 17-3p

YARD sale, 55 Front St., Saturday, May 9th, 9 a.m. to 5 p.m. 19-1p

A-1 Antique Market, Sundays, Long Sault, Hwy. 2. Opening soon. Vendors wanted. Tel. 1-535-2463. 19-1p

YARD SALE
at 106 Conroy Crescent
Alexandria
MAY 7, 8, 9
Furniture, Toys, Antiques and all kinds of items too numerous to mention. 19-1p

YARD SALE
MAY 16 and 17
9 to 5
Old Hwy #2
(near Gauthier's Greenhouse) 19-1c

Announcements

MR. and Mrs. Campbell Murray of Martintown are pleased to announce the engagement of their daughter, Sandra Dawn, to David Gordon, son of Mr. and Mrs. Allison Fawcett of Winchester. Wedding to take place on May 23, 1992 at St. Andrew's United Church, Martintown, Ontario. 19-1p

GLENN and Marg Prout of Exeter, Ont., are pleased to announce the forthcoming marriage of their daughter Donna to Bill Allison, son of Ron Allison of Alexandria and the late Cecilia Grennan. The wedding will take place on May 30 in Exeter, Ont. 19-1p



WEDDING ANNOUNCEMENT
Mr. & Mrs. Edwin Dickson of Maxville are pleased to announce the forthcoming marriage of their daughter Kelly to René Zollinger, son of Mr. & Mrs. Walter Zollinger of St. Isidore. The marriage will take place on May 23rd, 1992 at the Maxville United Church at 3:00 p.m. 19-1p

Courses

GOLF LESSONS
525-3833
Contact Don 18-3c

Bilingual Group Classes
on
WEIGHT REDUCTION
WEDNESDAYS AT
7:30 P.M.
83 Bishop St. N., Alexandria
Fee: $6 per session or
10 sessions for $55
(if paid in advance)
Register — 525-2277
Also private consultation available from 5:30 p.m. every Wednesday evening for cholesterol control, weight reduction, diabetes and hypoglycemia, etc.
CLAUDETTE SHEPARD, R.P. Dietitian 18-2c

Entertainment

ED'S PLACE
North Lancaster
* * *
"WING NIGHT"
EVERY THURSDAY
WINGS — 10¢ ea.
* * *
FRIDAY, MAY 8
Music by C.D. STREET
* * *
SATURDAY, MAY 9
Great Entertainment
* * *
SUNDAY, MAY 10
Mother's Day Special
CHINESE FOOD
* * *
WATCH OUT FOR
DUCK NIGHT — MAY 16!
19-1c

BERRIGAN'S TAVERN
Main St., Lancaster 347-3434
SATURDAY, MAY 9
"EXIT"
with Bob and Ducky
* * *
FRIDAY, MAY 15th
Come sing along with
KARAOKE
* * *
SUNDAY, MAY 17
CAR RALLY
Departure time 10:30 a.m.
$10 entry fee 19-1c

Articles For Sale

POTS and more pots! Garlic pots, pâté pots, flower pots, honey pots. See them all at the Apple Hill Pottery, south and west of Apple Hill. Tel. 528-4329. 19-1c

MELAMINE, Melolite, We pay the GST, Melamine 5x6: $5.97, 1": $8.97, shelves 1x4: 80¢, 1x8: $1.67, Melolite 1/2: $4.97, 5/8: $5.97, White $8.97. Until May 16 or clearance of stocks. Cash only. Lachute 514-562-8501. 19-3c

SHERLOCK Manning pump organ, in good condition. Tel. 525-2287. 19-2p

1989 16-foot Scamper, sleeps 4, bathroom with shower, large fridge, 4-burner stove with oven, double sink, air. awning, tandem axle, excellent condition, $8,900, Summerstown area. Tel. 931-1945. 19-1p

WEDDING dress, size 10-12, with lace. Asking $100. Tel. 525-1579. 19-1p

FOR sale handmade quilts and cushions. Tel. 525-3148. 19-1p

Entertainment

KING EDWARD HOTEL
Apple Hill, Ontario—527-2986
* * *
is having a
Bar-B-Q Hip of Beef
with all the trimmings, for
MOTHER'S DAY
Serving from 4 to 8 p.m.
ADULTS: $7.95
Children under 5 — FREE
* * *
MIKE McANANY will be returning on May 16 and 17 19-1c

ATLANTIC HOTEL
At The Station
Alexandria



FRIDAY and SATURDAY
MAY 8 and 9
ZING (DJ)
FRIDAY and SATURDAY
MAY 15 and 16
MIKE GIBBS
and The Blue Jeans
Watch Your Favorite
Sport On Our
GIANT TV 19-1c

THE ORIGINAL Champions ROADHOUSE
FRIDAY, MAY 8
Great dance music with
JAKE AT WORK
SATURDAY, MAY 9
KARAOKE
TALENT SEARCH
Take the mike to win
great prizes, plus
LADIES' NITE
8:30 to 10:30
Starting Wed., May 13
and every Wed. following
KARAOKE NITE
PRIZES and TRIPS
Next Weekent
FRIDAY, MAY 15 and
SATURDAY, MAY 16
THE BUZZ BAND
Back by popular demand
SUNDAY, MAY 17
THE BRIGADOONS
103 Main St., North, Alexandria
525-2128 19-1c

Johnny Mac's TAVERN
Martintown, Ont. 528-4233
LIVE ENTERTAINMENT
FRIDAY MAY 8th and
SATURDAY, MAY 9th
PLAY DEEP
From Kingston
Featuring music by Brian Adams, Inxs, Midnight Oil, Honeymoon Suite and many others. (no cover)
* * *
SUNDAY, MAY 10th
4 p.m. to 11 p.m.
Treat Mom to Music by
ACOUSTIC THUNDER
Featuring Perry Dunlop
Watch for our upcoming
10th ANNIVERSARY
Wednesday is
WING NIGHT 15¢ ea
NO TAKE OUT! 19-1c

Articles For Sale

LANCASTER Flea Market, Hwy. #2, 1 mile west of South Lancaster, open Sunday, rain or shine. For stall information call (613) 347-3468. 19-4c

OSTLER Kitchen Centre; bed frame (double/queen); baseboard heater; wood grain 4-drawer filing cabinet; all in like new condition. Tel. 347-3814 or 525-3147, evenings only. 19-1c

360 Honda motorbike, skidoo Arctic Cat used, 2 bicycles, used central air furnace and also parts for a Yamaha motorbike. Tel. 527-2977. 19-1p

LOVE seat, plushy soft, grey, 8 months old, $250; Moffat 30-inch stove, $50; Sony "Muscle" stereo 7 component, $350. Tel. 346-2323. 19-2p

MOVING sale: 4-burner electric stove, 2 sets kitchen dishes, Wearever aluminum pots, floral porcelain pots, Presto pressure cooker, credenza, Coleman lantern, gas driven weed eater, clothes rack, ecologizer, Melitta coffee maker, all good condition. No reasonable offer refused. Tel. 525-3251. 19-1p

TIMBER frame building, 16'x18' post and beam construction. Frame only. Timber marked and dismantled ready for inspection and pickup. Tel. 528-4243. 19-1p

USED golf balls for sale. Good to excellent condition. Tel. 525-4413. 19-1p

FRIDGE and 17 cu. ft. freezer. Tel. 525-2256. 19-2p

FRIDGE, 15 cu. ft., stove 30", both harvest gold; color portable TV, 18"; dehumidifier, all in good condition. Tel. 764-2036. 19-2p

LITTLE Martin birdhouse and feeder, two swing lawn chair, 149 Dominion St. S., Tel. 525-2411. 19-1p

COLONIAL, pine 3 seater, 2 seater, armchair, coffee table, end table. Hardwood kitchen table 4 chairs and corner cupboard. 674-5764 after 6 or on Saturdays. 19-2p

COMPLETE maple syrup equipment with brand new stainless steel pan (includes stove). 674-5544. 19-2p

FOR children: rocking chair, 2 wagons, bicycles, table, 2 chairs, 2 wooden chairs, and many more toys. Living room set (beige color), sofa, lover's seat and chair, kitchen set, 4 swivel chairs (beige), B&W TV portable, 2 lamps, 2 end tables and coffee table, cordless telephone. 525-5076. 19-1p

BEST offer for the lot: dishes, tools, furniture and many other items. Can be seen Saturday morning till noon and all day Sunday. Tel. 528-4792. 19-1p

FOR sale: lawn tractor MTD Lawn Flite, 8 h.p. 34" cut, and Massey Harris 22. Call 527-5606. 19-1p

13 ft. 1978 Trillium Travel Trailer, sleeps 4, fibreglass body, fridge and stove, awning, tarps, many extras. Tel. 525-3796. $3,900. 19-1p

ALUMINUM storm door, 1 1/2"—34"x80" screen closer. 525-2062. 19-1p

ONE two horse trailer for sale. 527-5232. 19-2p

COLONIAL style sofa bed and matching loveseat and wall hand crafts $600. Entertainment centre and two glass top end tables $150. Dryer, fridge, and stove gold color, $125, $125 $125. Handmade working desk with book shelves on top, $100. Tel. 525-5426. 19-2p

2 single beds with headboards for sale, good condition, firm mattresses, asking $75 for both. Call Jim and Christine Cumming — 527-3260. 19-3p

CENTRE Liquidation Commercial and Industrial Sale, 17 Ste. Catherine, St. Polycarpe, metal shelves, small island, cabinet, filing cabinet, desk, stacking chairs, locker, safe, conveyor, counters and sinks (stainless); also tables and cake fridges. Tel. 1-514-265-3270. Open from 9 a.m. to 6 p.m., Saturday, 9 a.m. to 4 p.m. 47-tf

L and M Guns Reg'd. Firearms bought, sold traded and repaired. Top quality outdoor cold weather clothing, footwear. Your Browning Dealer for United Counties, R.R. #1, Tyotown Road, between Boundary and Purcell Roads, 931-2010. 24-tf

HOUSE KITS

#201, 26×36, 2 bedrooms	$11,500
#202, 26×42, 3 bedrooms	$12,815
#203, 26×42, 3 bedrooms	$15,125
#204, 26×42, 3 bedrooms	$16,495
#205, 26×50, 3 bedrooms	$14,990
#206, 28×60, 2 bedrooms, garage	$21,225
#207, 30×60, 3 bedrooms, garage	$22,420
#208, 32×58, 5 bedrooms, 2 floors, garage	$35,500
#209, 24×30, garage kit 2 doors	$ 5,460
#210, 26×44, split, 2 bedrooms	$15,250
#211, 30×60, 2 bedrooms, garage	$19,700
#212A 35-4 × 35, 2 bedrooms	$19,795

NOTE: 2×6 framing, 6" and 8" insulation, vinyl siding, gyproc, windows and doors, etc. For further information please call:
(514) 264-5533 or 5370
D.N. Racine Inc.
Athelstan, P.Q. J0S 1A0 6-tf

WHITE PINE LUMBER

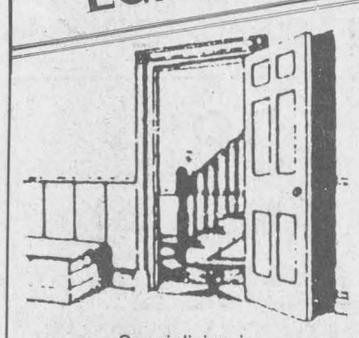

Specializing in
MOULDINGS, FLOORING, DOORS
RR #1, Alexandria, Ont. K0C 1A0
(613) 525-3040
KEN ALEXANDER



EUROPEAN STYLE SMOKED MEAT AND SAUSAGES
525-5411
Vogel's
SHOP OPEN WED. TO SAT. 10 to 7

BBQ Bratwurst	$2.99 lb.
BBQ Knacker	$2.69 lb.
BBQ Smoked Ham Steak	$3.90 lb.

CUSTOM
Cutting, Smoking, Sausage Making and Barbeques
Also available at
Sangster's Sons
Bainsville - 347-2554
525-5411 16-tf

Articles For Sale

FOR sale: Refrigerators, stove, a/washers, dryers, all with warranty. Call 525-4520. 36-tf

M&G Antiques. Open year round. We buy and sell antiques of all kinds. Gold, sterling, old toys, buggys, cutters, sleighs, old guns. For appointment call 346-5768, Hwy. 138 south of Monkland. 11-tf

SELL or rent mobile signs with lights, 4x8 on both sides, comes with 200 removeable letters, $1,400; also 24" industrial band saw, $1,500, negotiable. Tel. 514-764-3309. 14-6p

ARCHERY — fast growing summer and hunting sport. Wide selection of bows and crossbows in stock, also accessories. Fern's Fishing and Hunting Shop, 92 Sandfield, Alexandria. Tel. 525-1757, next to licence bureau. 18-2c

22'S, ideal Varmint control rifles — 10 in stock, new and used, $65 and up. Other calibres available with heavy barrels. Fine selection of accessories. Shop at Fern's Hunting, 92 Sandfield, 525-1757. 18-2c

RODS & Reels, over 200 to choose from, best selection and price in area. Latest in tackle equipment, raingear, outdoor clothing, electric motors, sonars and knives. Shop at Fern's Fishing, 92 Sandfield, 525-1757. 18-2c

FOR sale — Technics compact disc player for stereo system, 2 years old, $100. Call before 8 p.m. at 528-4734. 18-2p

HEAVY duty closed box trailer for sale, 4'x8'; 4 Yokohama winter tires, 225R, 15 inches, only used one winter for Mustang 5.0 litre. Tel. 525-2072. 18-2p

GRADUATION dress and mother of the bride dress. Tel. 525-4389. 18-2c

LAWN tractor, 8 h.p., in good condition, $450. After 5 p.m., Tel. 525-2241. Single tubular bed with pull-out 2 in 1. Call 525-2241. 18-2p

MAPLE kitchen set, filing cabinet, bookcase, dressers, sofa 48 inch bed and cedar chest. Tel. 525-2816. 18-2p

1980 Motoski skidoo, 1 cylinder, runs well, must sell. Tel. 525-3890 after 6 p.m. 18-2p

CEDAR and pine lumber, mixed hardwood, kindling and airdry lumber (rough or plain). Tel. 528-4262 or 528-4776, Alex Robertson Sawmill. 18-4p

WELDER, portable, Lincoln 200 amp., 4-cyl. continental motor, good running order, 110 power outlet, $1,900 or best offer. Tel. 528-4363 after 5 p.m. 18-2p

DECKS
12x16 DECK WITH RAILING
PRESSURE TREATED
LUMBER
$995.00 INSTALLED
TERRY POPLETT
525-2540 19-4p

ARMY SURPLUS
Clothing, Footwear, Sleeping Bags, Tents, etc. of all kinds...
GENUINE MILITARY QUALITY
Open 7 days
525-ARMY
525-2769 19-tf

CASSELMAN PLYWOOD HOME HARDWARE BUILDING CENTRE
has all you need to build or renovate your home at competitive prices.
For your cedar needs tel.:
764-2876 16-tf

USED STOVES & DEMOS

Jotul 3TD (like new)	$850
Large Cozy Comfort	$500
Findlay wood/gas cookstove	$500
Acorn Ranger with fan	$550
Grand Godin	$300
Jotul 118N	$500
Vermont Castings Insert (catalytic)	$1800
Chalet	$200
Lakewood 1500	
Don-Bar Fireplace	

Big Truckload Sale on Prefab Chimneys
SUNWORKS
1466 Hwy 34, Hawkesbury
632-0456 19-1c

SPRING SPECIAL
MOTOR OIL
Diesel Motor Oil 15W/40, 20 1 pail $26
Diesel Motor Oil #30 $1.29 litre
Hy/Trans Oil 20 1 pail $29.95
ALEXANDRIA PRO HARDWARE
ASP
431 Main St. South, Alexandria
525-3620 15-6c

Articles For Sale

HOTPOINT air conditioner, 5,000 BTU, $300; been used 4 months, fridge and stove, 2 years old, Model Frigidaire, $1,200 almond; washer and dryer Model Frigidaire, 3 years old, almond, $750. Tel. 525-2172 after 5 p.m. 18-2p

Vehicles For Sale

NEED a windshield? Will absorb your deductible, free mobile 739-1095. 16-4p

1987 Chevy S-10, black, 5-speed, excellent condition, 60,000 miles. Alan Cameron, 525-2626. 17-3p

FOR sale: Buick Regal 1985, also a Buick 1983, air conditioning, fully equipped, safetied. Call at 525-2034. 18-2p

YAMAHA 550, road bike, very nice shape. Call 525-1925 or 525-3053 (evenings). 18-2c

TRANS AM 1980, air conditioned, PS/PB/PT, 301, automatic, original paint, stored, oiled, every winter, new (not rebuilt motor), 90,000 body. Trades? Tel. 346-2323. 18-3p

1930 Chevrolet 4-door sedan, partly restored. Tel. 874-2200. 18-2p

TRUCK cap for Toyota long-box pickup, tinted windows, grey in color; also 32x10.5 mud terrain tires on magnesium rims, six holes, fits Toyota 4x4, in excellent shape. Tel. 527-5653 or 527-1174, ask for Paul. 18-2p

PORSCHE, must sell. Tel. 525-3833, ask for Don. 18-2c

1983 Datsun king cab pickup, good condition, safetied, $2,200. Call after 6 p.m., 874-2785. 18-2p

FOR sale: 1983 Plymouth Reliant, very good condition, sold as is. Tel. 525-3581. 18-2p

MOTOR home, sleeps 6, very good condition. Tel. 525-2839. 18-2p

1990 Toyota extra cab SE 25th anniversary pickup, approx. 55,000 km, AM/FM cassette, 5-spd. deluxe interior. Call Paul 527-3233. 19-1p

GILLES AUTO SERVICE & SALES
COME AND SEE OUR
QUALITY USED CARS
THIS WEEK'S SPECIAL
1984 CHEVETTE
auto, PS/PB, safetied
$1,775
MANY OTHERS
TO CHOOSE FROM
We also do maintenance and repairs to all makes
Highway 34, Green Valley
525-2997 19-1c

CORNWALL HONDA
BETTER WHEELS
BETTER DEALS
'91 ACCORD LX, 4-dr, auto, tilt, cruise, cassette
'91 TOYOTA PREVIA LE, full. load.
'90 HONDA ACCORD EXR sedan, fully loaded
'89 TOPAZ GS SOLD, auto, loaded
'89 PONTIAC SAFARI WAGON, 8 passenger, loaded, 65,000/km, like new
'89 HONDA CIVIC CX, hatchback, 5-speed
'88 HONDA ACCORD LX, 4-dr, auto, PS&PB, 52,000 km
'88 VOLVO 240 DL, sedan, 5-speed
'88 BUICK PARK AVENUE, fully loaded
'88 HONDA ACCORD EXI, auto, pwr package
'88 HONDA ACCORD LIMITED, fully loaded
'88 HONDA CRX SI, 5-speed, sports car
'87 HONDA PRELUDE SI, 5-speed
'87 HONDA ACCORD LX, 4-dr., auto
'85 CAMARO, V-6, auto, great cond.
'85 ACCORD LX, 4-dr, auto, PS & PB, cruise, SOLD owner
CORNWALL HONDA
1200 Brookdale, Cornwall
933-7558 19-c

LAJOIE AUTOMOBILES
2nd Kenyon (beside GTL)
525-1913
'91 Chev Cavalier, auto, 4-dr., am/fm cass., only 24,000 km
'91 Chev Sprint, 5-sp., 200 km, brand new
'90 Ford Tempo LX, fully loaded, only 25,000 km, mint condition, must be seen
'90 Chev Cavalier S/W, air, loaded, 19,500 km with air
'88 Buick Century Estate Wagon, mint cond., low mi., fully loaded, must be seen
'88 Pontiac 6000, 4-dr., 6-cyl, loaded with options, rosewood color, must be seen
'87 Honda Civic, 4-dr., sedan, charcoal grey, mint cond.
'87 Hyundai Excel, 4-dr., auto, only 47,000 km with air
'84 Buick Skylark, 5-cyl, 4-dr, auto, PS&PB, only 54,000 km
'82 Chev Chevette, 4-dr., 5-spd, only 73,000 km
— TRUCKS —
'90 Ford Aerostar XL, loaded. w/air, only 38,000 km
'87 Toyota pickup, long bed, auto, PS/B, AM/FM cass. mint cond. only 59,000 km
'84 GMC S-15 pick-up, ext. cab, 5-spd., mint cond.
'80 Chev Cube Van, auto., 6-cyl., perfect for the handyman
6 to 36 month extended Warr. Available
ALL VEHICLES SAFETIED
Robert Lajoie, prop.
Hours: Mon.-Fri. 8-8; Sat. 9-1 19-1c

Business Opp

REVOLUTIONARY home mailing program pays you $1 for every envelope you stuff plus 50% commission on every sale. (Up to $100 — order). Send self-addressed stamped envelope to N. D. Press, P.O. Box 1823, Cornwall, Ont. K6H 6N6. 19-4c

Vehicles For Sale

1984 Honda Gold Wing Interstate 1200 cc and trailer tow, mint condition, low mileage. Tel. 525-2541. Buick LeSabre 1982, V-6, automatic, sold as is; Chev Impala 1984 auto 4-door, sold as is, or with certificate, must be seen. Sauve Welding, 525-2719. 19-2p

1987 Suzuki 4-wheeler; 1981 Grand Prix. Tel. 527-1215. 19-1p

1987 Nissan King Cab, 53,000 kms, 5-speed, P/S, P/B, AM-FM stereo cassette, new tires, bed liner, like new, $5,900. 527-1070. 19-1p

1977 Chrysler Newport, 4-door hardtop, original owner, runs well, $500. Tel. 525-1429. 19-1p

1979 Lincoln Continental (Bill Blass Series) 55,000 km, Roger Massie, 1-269-2383. 19-1p

1987 Kawasaki 2x7 750 cc 12000 km, red and white, very good condition, $3500. 525-4625. 19-2p

2 bikes 1989 and 1991 Suzuki GSXR 750's, low mileage, very very clean Best offers 525-4625. 19-2p

1100 Yamaha new tires, fast bike. Needs little for safety, $750 as is. 538-2681. 19-1p

1988 Toyota Tercel red coup with pinstripes, AM/FM cassette, asking $5500 obo. 1-233-7855. 19-1p

1989 black Honda Civic SI, excellent condition, Alpine stereo, power sunroof, pinstripes, asking $8500 obo. 1-233-7855. 19-1p

1983 Ford 300 motor 5th wheel, cab topper good tires, motor has been done 1 year ago, everything complete, $3,200. 932-3685. 19-3p

78 Ford pickup with cab, 302 motor, good condition. 527-5232. 19-2p

SEGUIN AUTO SALES
Dalhousie Mills
• *Used Cars & Trucks*
• *Buy - Sell - Trade*
347-3291 19-tf

TROTTIER SALE CENTRE
USED VEHICLES
CARS & LIGHT TRUCKS
WARRANTY AVAILABLE
1990 Dodge Shadow, 4-dr., auto, well equipped, air, only 26,000 km
1990 Chev Corsica, 4-dr., auto., PS&PB, AM/FM, air, low miles
1989 Chrysler Dynasty, 4-dr., air, cruise, well equipped
1988 Chrysler Daytona, 5-sp., T-roof, well equipped
1987 Toyota Tercel, SOLD 2-dr, auto
1986 Buick Century, 4-dr., auto, PS & PB, air, AM/FM & more
1983 Honda Accord, 4-dr., auto, AM/FM, SOLD PB
TRUCKS
1989 Chev 1/2 Ton Pick-up, full size, 4x4
1989 Chev S-10, auto, V6, long box
1987 Dakota, long box, 6-cyl, auto, good shape
1986 Prowler, camping trailer, 24 ft. well equipped
525-1925
Hwy. 34 South 19-1c Alexandria

HIGHLAND TOYOTA
NO GST
4 DAYS ONLY

'91 TOYOTA COROLLA 4-dr, 4-cyl, auto	$13,600
'90 FORD AEROSTAR 6-cyl, auto	$14,900
'90 TOYOTA PICKUP 4-cyl, 5 speed	$11,500
'90 TOYOTA PICKUP 4-cyl, 5 speed	$9,900
'90 TOYOTA COROLLA 4-dr, 4-cyl, auto	$11,900
'89 FORD MUSTANG 2-dr, 4-cyl, 5 speed	$5,995
'89 HONDA ACCORD 4-dr, 4-cyl, auto	$13,900
'89 HONDA EXCEL 2-dr, 4-cyl, auto	$2,400
'88 HONDA ACCORD 4-dr, 4-cyl, auto	$9,900
'88 CHEV CORSICA 4-dr, 6-cyl, auto	$6,400
'88 CHEV CAVALIER Z24 6-cyl, 5 speed	$7,400
'88 TOYOTA CAMRY 4-dr, 4-cyl, auto	$7,400
'88 FORD AEROSTAR VAN 6-cyl, auto	$9,800
'87 PONTIAC SUNBIRD 4-dr, auto	$5,795
'87 TOYOTA CAMRY 4-dr, 4-cyl, auto	$7,400
'87 NISSAN MAXIMA 4-dr, 6-cyl, auto	$8,900
'87 TOYOTA CAMRY 4-dr, 4-cyl, auto	$9,900
'86 CHRYSLER LASER 2-dr, 4-cyl, 5 speed	$2,900
'86 HONDA ACCORD 4-dr, 4-cyl, auto	$4,900
'86 FORD RANGER PICKUP 4-cyl, 5 speed	$2,900
'86 FORD RANGER PICKUP 4-cyl, 5 speed	$3,900
'85 FORD TEMPO 4-dr, 4-cyl, 5 speed	$2,900
'85 FORD LTD WAGON 4-dr, 8-cyl, auto	$3,900
'85 TOYOTA TERCEL 2-dr, 4-cyl, 5 speed	$1,600
'85 FORD CROWN VICTORIA 4-dr, 8-cyl, auto	$4,900

OFFER EXPIRES SATURDAY, MAY 9th
HIGHLAND MOTOR SALES (MAXVILLE) LTD.
Main St. 527-2735 Maxville 19-1c

CLASSIFIEDS GET RESULTS!



HOUSE FOR SALE

3-bedroom bungalow, oak cupboards, attached garage, located on large lot 3 miles from Alexandria.

Tel. 347-2586 14-1p

ROYAL BANK
BANQUE ROYALE

MORTGAGE RATES

1 year = 8.75%
2 years = 9.25%
3 years = 9.75%
4 years = 10.00%
5 years = 10.25%

Call us 613-525-3885
or 1-800-267-2452
*Rates subject to change without notification 18-tf

ROYAL LEPAGE

Real Estate Services Ltd. Realtor

9th Road West, Green Valley, Ont. K0C 1L0 (613) 525-4163



CASTLE IN THE COUNTRY
$255,000—Tucked away amongst the trees with mountain view, this home offers 4 bedrooms, main floor family, formal dining, buffet kitchen, formal living and den. For your private tour call today.



HOBBY FARM LOVERS
$104,900—27 acres with raised bungalow with attached garage, finished basement in knotty pine with bar, wood stove and 4th bedroom, main floor with 3 bedrooms, living room and kitchen with patio doors to sun deck. MLS



GREAT STARTER HOME FOR $49,000—Located in quiet town with 3 bedrooms, eat-in kitchen, dining area, living room with wood stove, storage sheds, commute to Montreal. MLS

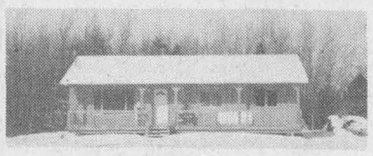

COUNTRY HOME—$115,000
Located on paved road near #417. Commute to Ottawa or Montreal from this 3 bedroom bungalow with birch floors, formal dining, master ensuite and rear sun deck and much more. MLS



SPACIOUS 1800 sq. ft. split level bungalow, 3 bedrooms, family room, fireplace & carpet. Private setting with cedar hedge. $114,500 MLS

GABRIEL ST., GREEN VALLEY, 1464 sq. ft., all brick bungalow, 3 bedroom, main floor family room, partially finished basement. $121,500 MLS

PRIVACY within mature pine trees, 3+1 bedrooms, formal dining room, off Hwy 34. Move-in condition $119,500 MLS



REDUCED, year-old 2 bedroom bungalow. Split entrance, full basement, walk to shopping. MLS

CHAPEL RD, 4.9 wooded acres with 2,000 sq. ft. brick bungalow detached double garage, cathedral ceiling, double fireplace to living and family room. Priced to sell, owner transferred $124,500 MLS
INVESTMENT: 6 unit, 5-yrs old, full occupancy, ideal retirement plan with present loan interest. MLS
FOR SALE OR RENT: Vendor may accept property as downpayment. Executive hobby farm, 100 rolling acres, 2760 sq. ft. of living area, 5 bedrooms, stone fireplace, knotty pine cupboards & wood trim, spa building, new barn for horses or beef. Heated inground pool, close to Quebec border. MLS
WOODED BUILDING LOTS $19,000 to $25,000, Green Valley area. MLS



Robert Poirier 525-3857 | Gisele A.F. Sauvé 525-4163 | Diana Macaulay 347-7757

R. Vaillancourt

REAL ESTATE - IMMEUBLES

TEL: 613-525-3419 • 405 Main St. S. Alexandria

"SERVING GLENGARRIANS FOR OVER 30 YEARS"

Doug Baxter
525-1939

R. Vaillancourt
525-3641 or 525-3419



JUST LISTED—IDEALLY located to commute to Montreal, 3-4 bedroom 2,000 sq. ft. + fully finished basement, 3 baths, rec room with bar, 8 person Jacuzzi, 2 fireplaces, formal dining room, living room, dining area, laundry room, 3 car garage, over 9½ rolling acres, hilltop setting with excellent view of the Adirondacks. MLS PRICED TO SELL.



JUST LISTED: Alexandria town, ideally located on a cul-de-sac, 3-4 bedroom angelstone bungalow which offers a well appointed kitchen, living room with fireplace & insert, formal dining room, 3 baths, including 4 pce main bath with marble Jacuzzi, main floor laundry room, sun room, garage and many other extras. PRICED FOR IMMEDIATE SALE AND BELOW REPRODUCTION COSTS...CALL TODAY.



GET READY FOR THE BOATING SEASON!!
LANCASTER AREA — JUST LISTED - Lake St. Francis waterfront...OFFERS INVITED...TRY YOUR OFFER...3 bedroom furnished summer cottage, kitchen, living room, wraparound deck, cedar hedge, mature trees and much more. CALL TODAY! Vendor will finance.



JUST LISTED: ENJOY THE SUMMER in Lancaster heights, possibility of severance, 3 bedroom weekend or summer retreat, hilltop setting, treed area and for only $344,900. MLS



YOUR OWN MINI-ESTATE—Glen Roy area, 1500 sq. ft. brick bungalow, 2 baths, family room with fireplace, heat pump, garage, 11 rolling treed acres. PRICED TO SELL.

YOUR OWN SHERWOOD FOREST
JUST LISTED — 170 rolling mostly treed acres, ideally located west of Alexandria with over 1000 feet of road frontage on highway 43, ideal for cross country skiing, snowmobiling, etc. MLS QUITE REALISTICALLY PRICED AT ONLY $75,000.

ALEXANDRIA REALTY LTD.

REAL ESTATE BROKER
137 MAIN STREET SOUTH, ALEXANDRIA
525-4144



WHY PAY RENT WHEN YOU CAN OWN THIS HOME with only 5% down!! Shows exceptionally well, features 2 bathrooms, 3 bedrooms, family room, fenced back yard, much more. Price reduced to $55,900!!! Owner relocating, must sell!!!
JUST LISTED: ALEXANDRIA within walking distance to main amenities, 2 bedroom bungalow in immaculate condition, maintenance free exterior, evergreens for privacy. Ideal for the retired couple. Only $74,900 MLS
HOBBY FARM! Century brick home, small barn, 75 acres, fenced pastures, only 3 miles from the border. Come have a look, only $95,000 MLS
PRICE REDUCED!! Are you looking for an almost new country property? With trees? Land? Forced-air electric? Air conditioning? Central vac? Dishwasher? Water conditioner? Woodstove in rec room? Pool? Large deck? 2 bathrooms? Plus much more....call the office for info...$129,500 MLS
STRETCH YOUR $$$$ and your living space! This home will grow with your family. Live in one 2 bedroom unit and rent the other. When you need more room, convert to a single family home, 1980 SF. A REAL DEAL FOR THE SMART SHOPPER! Asking only $64,500. Try your offer! MLS
THROW AWAY YOUR LAWNMOWER...and your snow shovel! No need to move your fridge, stove, washer & dryer! Take it easy on yourself and your budget...move to a 2 bedroom condo apartment overlooking the lake in Alexandria....head south next winter! Sound good? The price is even better! Call for the details.

Therese Menard, SALES REP, 525-1105
Jean Paul Claude, BROKER
Cathy Claude, SALES REP, 525-3047
Robert Rickerd, SALES REP
Clair Rickerd, SALES REP, 874-2392
Mavis Fletcher, SALES REP, 874-2761

M. JEAN
CAMERON
REAL ESTATE LTD. REALTOR



LANCASTER VILLAGE! HERE'S AN INVESTOR'S PACKAGE! Presently used as an antique & collectible items store plus a 4-bedroom apt. unit. Could be reconverted as three rental units and commercial store. Location: Corner of Oak St. and Main. Asking price: $139,900 MLS. Call Diane for a showing.

SUMMERSTOWN STATION: Reduced listing! This 5 bedroom home with lots of potential can also be used as a craft or antique shop. For only $75,000 this property can be yours! For details call Denise.

CORNWALL—SYDNEY & 4th ST.—$65,000. If you are tired of renting, come and see this spotless one bedroom condo with lots of extras. Call today and ask for Denise.



ACCESS TO LAKE ST-FRANCIS! Extraordinary value. Elegantly proportioned brick exterior encloses 1,408 sq. ft. of carpeted comfort. Three bedrooms, 2 baths, dining room. Quality built kitchen cabinets. Large lot 117'x192' Asking price $149,000 MLS. Call Diane for a showing.



NEW LISTING IN GREEN VALLEY—$138,500. IT'S ALL HERE! This 4-year-old home has three bedrooms, two washrooms, dream kitchen with oak cupboards and appliances and many extras. Have to see it to appreciate it. FOR INFO CALL DENISE.

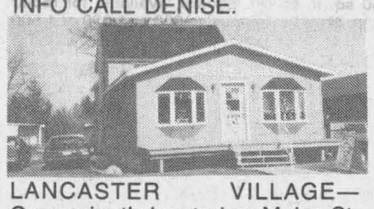

LANCASTER VILLAGE—Conveniently located on Molan St. Three bedroom, two-storey home. all newly remodelled. Zoned commercial, presently used as a florist shop. Asking price $112,900. MLS Call Diane for more details.



"UNIQUE" WATERFRONT PROPERTY
We're proud to present this beautiful four bedroom residence. Over 4,600 sq. ft. of living area, formal dining room, kitchen with built-in appliances, two fireplaces, cathedral ceiling. Rec room with built-in bar, foyer, double car garage and many more extras. Beautifully landscaped lot with deck and boating facilities and a plane hangar. Give Diane a call for a private showing.

LANCASTER VILLAGE!!

1—Building lot 52'x104' - $20,000 MLS
2—1½ storey home, lot size 104'x52', $49,900 MLS
3—Three bedrooms, 1½ storey home on South Terrace. Lot size 50'x135'. $88,500 SOLD
4—Duplex on South Terrace. 1-3 bedroom apt., 1-2 bedroom apt. Asking $88,900 MLS
5—New construction, corner of Wood & Thomas St. Three bedroom bungalow, 1,000 sq. ft. of living area. Asking $90,000 MLS
6—1½ STOREY HOME, 1,290 sq. ft. of living area, three bedrooms. $96,900 MLS
7—Three bedroom home, finished basement, above ground pool, single car garage. Asking $99,900 MLS
8—three bedroom bungalow, quality oak cabinets, finished bonus room in basement. Asking $104,000 MLS
9—Three bedroom home, formal dining room, single car garage & workshop. Lot size 115'x120'. Asking $124,500. MLS
CREG QUAY! 48 MacDonald Court! Three bedroom home, attached garage, $117,900 MLS SOLD

For more details on these properties call Diane.
SOUTH BRANCH ROAD: 100 acres with frontage on 2 roads. Beautiful hilltop building sites in mature maple bush. Call Della.
LOTS:
—Just listed, 3 - one acre lots on outskirts of Martintown. $16,900. $17,500 - $17,800
—111'x344', hilltop, treed, paved road, $16,400.
—3 acres, evergreens. Must sell $22,000
—South Lancaster: View of lake $22,500
—156'x281' large maples, $34,800.
Call Della for info on above lots.

HAPPY MOTHER'S DAY!

Diane Chretien, Sales Rep. 347-3726
Della Carriere, Sales Rep. 347-7576
Denise Kainberger, Sales Rep. 347-2904

Andy Menard, Sales Rep. 347-2522
Barbara Menard, Sales Rep. 347-2522
OFFICE: DUNCAN ST., LANCASTER—347-2215

Canada Trust Realty Network
Independent Broker Affiliate

Real Estate

LOOKING for a lot? Over 87 acres on Hwy. 43 east of 138. Can be severed. Beautiful location, $49,900! Days 932-1007, evenings 938-1032. 18-4p

Real Estate

PRIVATE sale — 3-bedroom house w/garage, rec room, utility, barn 15x25, 2-storey, approx. one acre land on 138 highway, 3 miles north 417. Tel. 538-2260. 18-4p

---

SAUVÉ REAL ESTATE LTD

39 MAIN ST. N.
ALEXANDRIA
525-2940

FEEL FREE TO CALL THESE SALESPEOPLE AT ALL HOURS UNTIL 10:30 P.M.

DOUG ARKINSTALL 527-5435
ERNIE SAUER 525-2413
BILL WERELEY 347-1173
MARGARET MOSHER 525-2453
MICHEL GLAUDE 525-1536
ANDRÉ BRUNET 525-5078
GERMAIN GLAUDE 525-1536
LIETTE RICARD 347-2793 Pager 525-1105
HERB & GERALDINE SCHWARTZ 346-5721
MAURICE SAUVÉ 931-2953
CHRIS BIGNELL 528-4946

ALL REAL ESTATE INFORMATION FOR PROPERTIES
Come and discuss and view photos at our office.

ALL THESE PROPERTIES ARE MLS

OPEN HOUSES

SAT., MAY 9 & SUN., MAY 10

2 to 4 p.m.

4th house behind Green Valley BBQ. Recently renovated, 3 bedroom, detached garage, nice lot, low taxes, COME AND SEE this attractive home. $61,900.



SATURDAY, MAY 9 — 1 to 3 pm



17 Boundary St. E. Alexandria
$69,900

SUNDAY, MAY 10, 1 to 4 pm

80 Kenyon St. W., Alexandria
$85,000

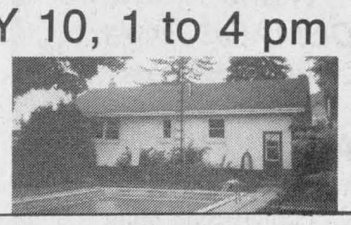

BURIED TREASURE: 3 year old log home, 3 bedroom, 2 baths, skylights, small barn, 50 secluded acres, $149,900. Call Doug.
HILLTOP 99 acre hobby farm, 3 bedroom home, good barn. PRICED TO SELL $115,000. Call Doug.
BUNGALOW, 1120 sq. ft., one floor, 3 bdr, recr. detached garage. Curry Hill next to Curry Hill Lumber on Old Hwy 2. Excellent buy at $109,500. Call Ernest Sauer.
HOBBY FARM with well maintained 4 bedroom home. Approx. 22 acres, 16 tree plantation, delapidated log building. Good location for commuting. Call Chris.
ALEXANDRIA AREA: Repairable weekend cabin with well on 2.9 treed acres. Call Doug.
MAXVILLE executive country home on 67 treed acres, 2440 sq. ft. several patio doors, fireplace, 2 bathrooms, good outbuildings, $231,500. call Doug or Bill.
INCOME PROPERTY—Approx. $7,500 income per year, duplex, 2 storey, partly renovated in Alexandria. $65,000. Call Michel or Germain.
RECENTLY RENOVATED, 2 storey, detached garage, $61,900.
APPLEHILL—I've got 3 handyman specials starting at $36,900. Call Michel or Germain.
EXCEPTIONAL BUNGALOW—Alexandria, spacious bungalow, finished basement, double attached garage, quiet area, $155,000. Call Michel or Germain.
MOOSE CREEK—2 bedroom mobilehome, detached garage, 200'x120' lot, $51,500. Call Michel or Germain.
150 ACRES! Early century log home, barn, 1st farm on south side east from Dunvegan. $120,000. Call Michel or Germain.
1 MILE NORTH OF ALEXANDRIA, west side, 2 apartments, connected to propane line, $52,900. Call Michel or Germain.
80 ACRES! Hobby farm, 2½ miles west of Alexandria on Hwy 43, $88,500. Call Michel or Germain.
COUNTRY HOME built 1986. Neat bungalow, very well landscaped high lot with storage shed, large pool with deck. $105,000.
SOUTH FROM ALEXANDRIA, brick bungalow, attached garage and storage shed, lot 200x150 with mun. sewage. $74,500. Make offer.
BOUNDARY EAST ALEXANDRIA, remodelled bungalow, $69,900. good buy. Call Michel or Germain.
RECENTLY RENOVATED 2 bdrm home, ready to move in. Quiet location in good area. Includes boathouse. Just a short ride by boat to the St. Lawrence. Only $84,500. Call Chris.
IN SEARCH OF EXCELLENCE? 16 acre scenic estate close to Alexandria, 2 storey, 4 bedroom home in MINT condition, wonderful walk-in-closet, formal dining room, 2 bathrooms, pool, deck, 8 foot veranda around 3 sides. Elegant and RARE. $189,900. Call Margaret.
"TOP OF THE WORLD" At the edge of Green Valley, 3 or 4 bedroom spotless family home on large triple lot. Only $80,000. Call Margaret.
ACCESS TO LAKE ST. FRANCIS, nice building lot 137'x229'. Only $22,000. Call Margaret.
"A GEM IN MINIATURE!" 2 bedroom home in pretty village of Avonmore. Asking $68,000. Call Margaret.
BEAUTIFUL 100 acres of land, half mature bush, creek runs through, great building site. $59,000. Call Margaret.
LOCATED BETWEEN MARTINTOWN & WILLIAMSTOWN this 4 bdrm family home with large country kitchen was recently built and includes many quality features and a beautiful view. Call Chris.
NEAT bungalow in Glen Robertson, 1002 sq. ft., 2 + 1 bedrooms includes above ground 27' pool, barn 21 x 28 steel siding, large lot 150 x 328, listed only at $89,500. Call Bill.
ALEXANDRIA: Dominion St. N. close to CN station, 3 bedroom 1300 sq. ft. home, attached garage. $75,000. Call Doug.
NORTH OF MAXVILLE near 417, renovated 3 bedroom farm home, shed, detached double garage, nice lot, $88,500. Call Doug.
BOATING, SWIMMING, RETIREMENT—So many opportunities, wonderful home, modern kitchen, attractive LR with real fireplace, breathtaking master bedroom, spacious, only $93,500. Call Maurice.
UNIQUE RURAL PROPERTY—Ranch style bungalow, 2 acres, deep pond, shop 40x80, half of it insulated, 2 miles southeast of Alexandria, $118,000.
STONE BUNGALOW—1900 sq. ft. luxury built stone exterior, dining room you wanted, fantastic fireplace, full basement, all gyproced, low price of $124,500. rural near Alexandria. Call Maurice.
ST. LAWRENCE RIVER—Dream location, miles of view, 150 ft. of shoreline, spacious vacation home, fireplace, picture windows facing lake, near Lancaster.
SET IN EVERGREENS and other trees, hundreds of birds and rabbits year-round, magnificent near new elite home, fireplaces & stoves, spacious, 25 acres, reduced to $139,000. Call Ernie.
MAXVILLE AREA: Beautifully renovated 1650 sq. ft. home, hillside lot, oak kitchen cabinets and centre island, 2 baths, 3 bedrooms $85,500. Call Doug.
OUTSTANDING ALEXANDRIA HOME—Bishop St., 1248 sq. ft. all brick, superior construction, $99,900. Call Ernie.
MARTINTOWN ($129,000) Excellent condition! Exceptionally well landscaped Century brick home (1852), kitchen & dining room with fireplace, hardwood floor, double detached garage, barn, all on 10 acres. Ask for Liette.
GREEN VALLEY ($62,900) 1½ storey home, 3 bedrooms, barn or garage, on 172 feet x 272 feet lot. Call Liette.
NORTH OF ALEXANDRIA: Just listed $119,000. Split level, garage, 4 bedrooms, 3 acres, must be seen! Call Liette.
LANCASTER TWP, Country charm, $110,900. Brick & vinyl bungalow, w/garage, 3 bedrooms, rec room. For showing call Liette.
COMMUTE TO OTTAWA — 2 year old raised bungalow, attached single garage, large lot, oak cupboards, mouldings and vanity, fine quality throughout. $129,000. Call Doug.
MOOSE CREEK: 120 acre hobby farm, 4 bedroom 2-storey brick home, outbuildings, stream, bush. Asking $149,000. Call Doug.
STARTER HOME in Alexandria—Landscaped lot, solid home, $62,000.
RURAL LIGHT INDUSTRIAL ZONING—10 acres, 40x60 shop, insulated, heavy duty electricity, mobile home, just west of Apple Hill, only $65,000.
VANKLEEK HILL—Cozy family home, built quality fireplace, wood stove, double lot, pool, $105,000. Call Maurice.

Real Estate

BRICK bungalow, 2 bedrooms plus third in basement, asking $79,000, private sale. Tel. 525-1385. 17-3p

FOR sale by owner in Green Valley, 2-bedroom bungalow with finished basement. Quiet residential area with large yard adjacent to playground. Priced at $78,500. No agents please. Tel. 525-4964. 18-2c

MOBILE home for sale, CSA approved in 1975. Must be moved. Asking $5,000 or best offer. Tel. 347-3481. 19-6p

FOR sale by owner: duplex — St. Eugene, good income property or starter home, asking only $39,900 or best offer, call (613) 527-5248.19-4c

FARM FOR SALE
1 mile west from St. Isidore on paved road or
2 miles from 417 highway
1-1/4 hour from Montreal or 40 minutes from Ottawa.
100 ACRES of good land with creek and spring water running all year long.
HOUSE: Big kitchen, living room, 1 bedroom, 1 bathroom on the first floor and 3 rooms upstairs. Also very good water, etc. etc....
MACHINERY SHED: 75' long.
BARN: Good for approx. 40 catle or others
Information call
(613) 443-2884 19-1c

$74,900
For A Brand New Home in The *DEMACA Project*
6-unit row housing
Plus
SAVE $2,000 More
if you order yours before construction ends
Contact:
Alain Lamarche—525-4681
Denis Campeau—525-1297
Or Your Favorite Real Estate Broker 19-1c



VANKLEEK HILL, ONTARIO-Commute to Montreal or Ottawa, 3 bedrooms, 3 bathrooms, sunroom overlooking inground pool, fireplace, large kitchen, 2 car garage. Asking $154,000. Call (613) 678-3791. 18-2c

SPRINGTIME IN THE HEIGHTS
The Price Is Right....The Interest Is right
LANCASTER HEIGHTS
COUNTRY LOTS
$14,000 to $18,000
Come and enjoy the peaceful atmosphere of the Heights. Call today for our site map and price list. We are located in the Township of Lancaster and adjacent to the Quebec border.
Mike Samson, Sales Manager 613-347-2476
Evenings & Weekends 613-874-2612 6-tf

MacMILLAN AND HOWES REAL ESTATE LTD.
195 Main St. South
Alexandria
525-3039
Cornwall Office
933-6524

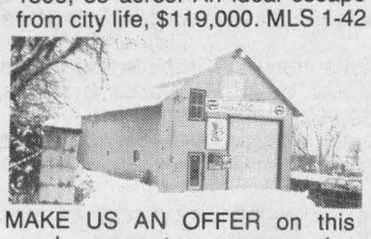

APPLE HILL AREA: Log and stone, 3 bedroom home circa 1806, 85 acres. An ideal escape from city life, $119,000. MLS 1-42



MAKE US AN OFFER on this warehouse or storage space, also store front area. Call for details. MLS 2-6
RENOVATED 3 bedroom bungalow in Alexandria, $59,900. MLS 2-9
LANCASTER, 5 room bungalow on large lot, maintenance free exterior, owner anxious to sell, MLS 1-72
DUNVEGAN ROAD, old log house on 50 acres of rolling land fronting on 2 roads. MLS 2-10
MOBILE HOME, Dominion St. S., Alexandria on leased lot. Priced to sell. MLS 2-31

Ewen McLeod — 525-2479
Howard Broten — 525-4597
Hugh A. McDonald — 525-2844
D.A. MacMillan — 347-7739



LARGE 2 storey home, Bishop St., with insulated garage, landscaped lot. Very good condition. Call for details. MLS 2-33



LUXURIOUS ALEXANDRIA HOME — Deluxe 3 bedroom multi-level home with family room, walk-out to courtyard attached to a sparkling in-ground pool, 2 full baths and powder room, 2 car garage, central vacuum and fireplace are a few of the extras. Priced under $200,000 MLS 2-12

GREAT BUILDING SITE AND LOCATION, 50 acres on 9th concession Lancaster, east of Glen-Norman.MLS 2-27

Carolyn Bourdeau — 932-5807
Amy Ward — 347-2858
Carol Fortier — 933-2080
Joe Gunn — 937-4866
Lusia Jasiewicz — 527-2044

Apartments

2-bedroom apartment $420; 1-bedroom apartment $375, first floor ideal for senior; 1-bedroom apartment, $350; 2-bedroom apartment, $375; 1-bedroom with fridge and stove, $395. Utilities not included, available May 1/92, Tel. 525-1955. 14-tf

FED up with rundown facilities? Treat yourself to modern privacy close to town. One or two adults $415. References. Tel. 525-3793. 15-5p

Real Estate

GREAT starter home or ideal for retired couple: 3 bedroom-mobile in trailer park, exterior freshly painted. New veranda and new 12x16 deck. Price negotiable. Call 525-3155. 19-2p

FARM for sale: 95 acres including 80 of good crop land, and remaining 15 of mixed maple and elm bush, 6-bedroom house and large barn in good condition, only 6 miles from Alexandria. Please call Leo Ouimet: 525-2147. 18-2p

MONKLAND: 2-acre wooded lots, 4 left, $13,000 each, severed, surveyed, ready to build, package deals welcome. Tel. 346-2323. 18-3p

UNIQUE bright house among mature cedars, gravel driveway, sundeck, patio doors, 85 ft. well, approved septic system, nature trails all on 9 acres, $99,500. Call (613) 769-1511. 18-2p

3-bedroom house, 273 Main St., Alexandria, close to stores and church. Tel. 347-3752 after 7 p.m. 18-2p

WATERFRONT
Beautiful acre lots
Mature trees,
Sandy beaches,
in Laurentians at Lac St. Jean. Chateau Montebello area & Rouge River north of Hawkesbury
(613) 632-5710 17-6c



FARM FOR SALE
Just west of Montreal, St. Justine area, tile drained, 4-bedroom brick, fully operational, approx. 260 acres, machinery, buildings and home. Will co-operate with agents. Tel: (514) 764-3417 or (613) 932-2013 17-19-tf

Apartments

MODERN, clean bachelor close to town. Only to quiet, clean, tidy tenant. References $330. No stereos, pets. Tel. 525-3793. 15-5p

2-bedroom apartment, washer, dryer, fridge and stove available, $32 for heating, hot water included in rent. Tel. 525-2125 or 874-2004. 17-tf

NEW 1-bedroom apartment to rent, with or without utilities, close to church, 198 Main St. S., Tel. 525-3397. 18-2c

FOR rent: available June 1, 3-bedroom country apartment, 1 mile north of Alexandria. Tel. 525-5378. 18-2p

2-bedroom apartment with balcony for rent, corner of Bishop and Catherine, available July 1, 325 monthly, plus utilities. Please call after 5 at 347-3741. 18-2p

49 Elgin St. West, Alexandria, upper 2 bedroom, $350 per month, plus utilities, in excellent condition, available immediately. Call 525-1549 or 1-592-1624. 18-5c

UPSTAIRS apartment for rent, 2 bedrooms, electric heat, very neat, 89 Dominion, $425/month, available for July 1st. Call 347-3752 after 7 p.m. 18-2p

APARTMENT for rent. Contact J. P. Levert, Tel. 525-2338 for more information. 19-1c

SPACIOUS modern one-bedroom suite near town, semi-furnished only to adult tenants who care. References. Non-smokers preferred, $415. Tel. 525-3793. 19-4p

MODERN, private studio type unit, near town, for single, clean, quiet tenant only. References. Non-smokers preferred, $330. Call 525-3793. 19-4p

LARGE 3 1/2 room apartment in village of Lancaster, fridge and stove available, all utilities paid, available June 1/92. Tel. 347-3740.19-2p

FOR rent — spacious 2-bedroom apartment with lots of storage space, washer, dryer hookup $379 month with large kitchen. 3-bedroom apartment with washer dryer hookup $429 mon. Spacious 3-bedroom apartment with separate laundry room; washer dryer included (just renovated) $489 mon. Tel. 525-4601. 19-1c

2-bedroom apt. to sublet in town (5 months left on lease) available June 1/92 $453/month includes parking. 525-3327. 19-1p

FOR rent: Alexandria, good, small 2-bedroom apartment, parking, $300 monthly, utilities extra, available immediately, references required. Tel. 525-3047. 19-1c

1-bedroom apartment, 26 Lochiel, Alexandria. Tel. 525-1330. 19-tf

2-bedroom apartment, 4 St. Paul St., Alexandria. Tel. 525-1330. 19-tf

2-bedroom downstairs apartment, centrally located, partly heated. Tel. 525-2646. 19-1c

2-bedroom apartment for rent, 232 Boundary Rd. E., close to church and schools, private driveway, utilities included. Tel. 525-4008.19-4p

NICE clean 2-bedroom apartment for rent in Moose Creek, $345 month. Tel. 538-2268.19-1p

LARGE
1 BEDROOM APT.
FOR RENT
Above store. Stove, fridge, heating, lights, water, garbage included in rent.
Available June 1st/92.
LALONDE PRONTO
525-1424 19-tf

For Sale/To Let

COMMERCIAL space for rent, centrally located, 350 sq. ft. at Mill Square, available for repair shop, store or office; also 600 or 1,000 or 1,500 sq. ft. at other location in town. Call Claude at 525-2132. 52-tf

BUILDING lots, located on Hwy. 34, north of Fassifern, 250'x400'. For information call Stephane, 525-3692. 18-tf

FOR rent: modern farmhouse and garage, completely furnished, 3 bedrooms, 4-piece bathroom, 5 modern appliances, Curry Hill Rd., within commuting distance of Ottawa and Montreal, immediate occupancy. For further information phone Alison at 514-695-1849 until 9 p.m., no collect calls. 18-3p

STORAGE shed or possible workshop, garage for rent 16'x40', has hydro, $75 per month. Allan McCuaig, Glen Norman, 347-2573. 18-2p

HOUSE for rent, Glen Robertson area, 3 bedrooms. Tel. 931-1813. 19-2p

RESIDENTIAL home for sale or rent, to be available for August 1/92, a brick 3-bedroom bungalow, very clean, quiet neighborhood on Kincardine Street with carport and large lovely backyard. 525-3461. Phone in morning before 9 a.m. for appointment. 19-1p

2-bedroom house, situated at border in Ste. Justine, Quebec, $345 a month. Available immediately. Phone # day — 525-1124, night — 525-4955. 19-tf

FOR sale: 14'x68' mobile home to be moved, shingled truss roof, 3 bedrooms, very good condition. 525-4913. 19-3p

2-bedroom house for rent, large yard and garage, full basement, available July 1/92, $475/month plus utilities. 931-2549. 19-3p

ALEXANDRIA south location, adults preferred, main floor bungalow, 3 bedrooms, pool, utilities included. 525-3419. 19-1c

FOR RENT
STORE OR OFFICE
136 Main St. South
Available May 1st
All utilities included, heat-water-electricity. $625 per mo.
Call J.Y. Menard
525-2207
nights 525-1782 14-tf

Pets For Sale

GREAT Tyrenees beautiful trained spayed female, 2 yrs. old $300. 1-673-5837. 19-2p

JACK Russell Terrier pups, excellent quality and temperment, J.R.T.C.C. registration, Top English and American bloodlines. 1-774-2385 or 1-448-3428. 19-1p

Personal

IF YOU ARE LONELY... and wish to meet someone... the best way is to call us!!
L'Agence de Rencontre
NOUVEL AGE
You Never Know!
For a rendez-vous, call
HÉLÈNE - Coteau Landing
(514) 267-2135 19-2p

CLASSIFIEDS GET RESULTS!

Poultry/Livestock

PUREBRED Angus bull, 1-yr.-old, MacLean's Angus, 527-5562. 17-3p

WANTED to buy: beef stockers, steers and heifers. Tel. 874-2589. 17-4p

13-month-old Charolais and Hereford bulls for sale. Tel. 931-1423. 18-2p

HOLSTEIN bull, 1-yr.-old, for sale, from Excellent stock; also one purebred Charolais bull, purebred with papers. Tel. 525-2840. 18-2c

FOR sale: breeding bull, Limousin and Blonde D'Acquitaine cross, 18 months old. Tel. 1-514-269-2764, St. Telesphore. 18-2p

PUREBRED polled Hereford bull, ROP tested, delivery available. Tel. 346-5790. 19-2p

PUREBRED Nubian goats for sale, St. Polycarpe, Tel. 1-514-265-3269. 19-4p

JERSEY cows for sale. Tel. Maxville 527-5351 after 6:30 p.m. 19-2p

BLOND D'Aquitaine bull, registered, almost 3 years old. Tel. 1-613-534-2664. 19-2p

REGISTERED polled Herefords yearling bulls and heifers. Dams can be seen on farm. 525-3440. 19-2p

Produce

SELECTION of fast growing pedigree rabbits — Californians and New Zealand White. Start your rabbitery the right way. Tel. 347-2288 days or 347-3866 evening. 4-tf

FOR spring planting: Seed barley — oats — spring tricale — timothy — red clover — buckwheat — and Jacques corn seed. Tel. Bert Beaudette, 527-5485. 11-10p

CERTIFIED alfalfa seed, clover, timothy, brome grass, orchard grass, pasture mixtures, variety of Funk seed corn and sweet corn. Tel. Arnold MacRae, 874-2327. 17-4p

FOR sale: regular baled hay, medium quality, $1.35 per bale, near Greenfield. Tel. 527-2852. 18-2p

3,000 bales of good quality hay. Please call Leo Ouimet, 525-2147. 18-2p

CHAPAIS barley, certified seed from last year; cleaned, $10 per cwt. Tel. 525-3093. 18-2p

OATS, cleaned for seed or feed, $8.25/100 lbs., orders over one ton $8/100 lbs., bring empty bags, Bruce McDermid, 538-2320. 18-3p

CEDAR trees for sale, 3' to 4'. Tel. 874-2531. 18-2p

STRAW for sale, square bales. Call 528-4262. 18-2p

CEDAR trees for sale for hedges, different sizes, 2' to 8' high. Tel. 528-4262 or 528-4776.18-4p

D.C. red clover, cleaned, 90¢/lb. Don Blaney Tel. 527-5346. 18-2p

CLOVER, red, double cut, cleaned, 90¢ lb. Call after 6 p.m. 525-3828. 19-1p

GROUND feed, shelled corn, barley, oats, wheat, mixed, $7/100 lbs. Your bags, 9 a.m.-5 p.m. Closed Sundays. Also large seed, black buckwheat, 15¢ per pound. Pay no more. George Crites, 527-5393. 19-4p

CASTONGUAY Excavation. Small quantities screened and unscreened topsoil. Delivered. 347-3396. 19-4p

DOUBLE cut clover, and hayseed and stovewood. 874-2782. 19-3p

WILL take heifers on pasture $40-1 1/2 yrs. old and $50-2 years old. 525-2256. 19-1p

HAY for sale, square bales. 525-2256. 19-2p

400 bales of hay left for sale. Phone Jack Jamieson 874-2510. 19-2p

CLEANED double cut red clover seed, 90¢ per pound. Call Bill Franklin 1-826-2946 weekdays, 525-3469 weekends. 19-3p

WANTED — 8 full cords, wood good quality hardwood, 4 or 8 ft. length. Delivered Tayside. Cash paid. 538-2681. 19-1p

GOOD quality baled hay for sale. Tel. 347-2244. 19-2c

LARGE quantity of old hay for sale. Tel. 528-4335. 19-1p

CEDAR posts for sale. 528-4225. 19-2p

CERTIFIED cleaned barley seed for sale, $8.75/100 lbs. Tel. 347-3545. 19-2p

Garden Centres

Gauthier's Greenhouse Garden Centre
COMPLETE GARDEN CENTRE
—SPECIAL—
PEAT MOSS 6 cu. ft. $7.50
MOTHER'S DAY PLANTS
Gift Certificates 37-tfc
RR #1, CURRY HILL
Our Correct Phone # is
347-2237



MARLIN ORCHARDS & GARDEN CENTRE
Nice selection of Trees, Shrubs & Evergreens
MOTHER'S DAY
Gift Certificates
White marble stones, 20 kg bag $3.95
Open Mon. - Fri. 8 a.m. to 8 p.m.
Sat. & Sun. 8 a.m. to 5 p.m.
Hwy 2, 2 km west of Summerstown Rd.
931-1213 19-tf

Farm Machinery

ATTENTION farmers, Robert's Rental now sells industrial hose, agricultural spray, food and beverage, petroleum, water, etc. Tel. 525-2807 or 525-1124. 7-tf

HEN laying cages, 4 units, 10 hens each, feeders and waterers; also heated cattle watering tank. G. Cameron, 525-2626. 17-3p

MASSEY Ferguson 10-ft. disc, asking $1,200. Tel. 525-3093. 18-2p

INTERNATIONAL 684, diesel 70 h.p. heated cab, $11,000; John Deere 710 diesel, 50 h.p., loader, $4,800; Massey Ferguson 202 industrial, gas loader, $4,800. Tel. 346-2323. 18-3p

FOR SALE
MF #33, 15 run
SEED DRILL
with grass box. Only used 2 years. $3,000 or take trade.
Phone (613) 346-5568 18-2c

Farm Machinery

NH 1495 SP haybine, very good condition, ready for the hay field. John Allen, 675-4420. 18-2p

INT. 656 gas tractor, 55 h.p. with cab, $2.200; Int. disc, 11.5', c/w cylinder, $1,500; Int. 4500 cultivator, 11.5', c/w cylinder, $1,200; Int. 56 4-row corn planter, $500; fertilizer spreader, $150; Dickey John moisture tester, $195. Call 525-2013. 18-2p

SMALE hooftrimming stall, also 21-ft. Kewanee cultivator, hydraulic wings, Vander Wielen Farms, 538-2490 or 538-2636. 18-2p

FOR sale: MF 65 tractor, 50 h.p., good condition, $3,000. Call 347-2806. 18-2p

1991 4-horse/stock trailer, like new, $4,000. Tel. 937-0201. 18-3c

6600 Ford tractor with cab, 210 John Deere disc, IH 540 manure spreader. Tel. 524-5591. 18-3p

FARM gates, corral panels, variety of sizes and styles, custom made sizes. For more information, call 874-2694. 18-2p

SUPER DISCOUNTS ON USED EQUIPMENT
USED TRACTORS
1—IH 884 with loader
1—Ford 6600
USED MACHINERY
1—NH 718 harvester w/pick-up and corn head
1—Overum semimount 5-furrow plow
2—Market 400 b.u. grain box
1—Ideal 2000 gal. manure sprd. SOLD
2—NH 489 haybine
2—NH 488 haybine
2—MF "Sun" rake
1—NH 56 rake
1—Kuhn rake/tedder
1—NH 310 baler
1— NH 273 baler
1—MF 128 baler
1—NH 411 disc/bine
1—Fahr tedder
1—NH 782 forage harvester
1—Hesston 7020 forage harvester
2—IH 990 mower/cond.
1—IH 175 swather
1—NH 707 hay pick-up
1—NH 310 baler #70 thrower SOLD
1—MF 10 baler
1—NH #8 forage box (L.H.)
1—A/C N5 combine with 6 row cornhead
1—NH TR86 combine with 6 row cornhead SOLD ft. flex-head
1—IH 430 baler
1—MF 81 mower cond.
1—IH hay conditioner
1—A/C mower cond.
2—Allied stooker
1—Dion 750 forage harvester
Ford FORD NEW HOLLAND
FERNAND CAMPEAU et Fils Inc.
KVERNELAND
After the sale . . . it's the service that counts!
Open: Mon. - Fri. to 5:30 p.m.
Saturdays 8 to noon
Dalhousie Station
514-269-2737 19-1c

MAXVILLE
Farm Machinery Ltd.
Mon. to Fri. 8:00 a.m. to 5 p.m.
Saturday 8:00 a.m. to 12 noon
Ford FORD NEW HOLLAND SALES SERVICE PARTS
KVERNELAND DION
Good selection of New Holland Hay & Forage equipment in stock
Interest free to Sept. 1, 1992 or 1.0% Interest for 18 months
Also
New Ford Tractors 6.9% up to 48 months financing
Used Tractor & Equipment Finance 10.9% up to 36 months
USED TRACTORS
Ford 6710 cab, new motor
Belarus 820, 4-wd
Universal 640, demo, 4-wd
Ford 4630 2-wd
MF 135, rebuilt motor
MF 202, gas, loader
MF 33, gas
Ford 801, 2wd, Select-o-speed
Cockshutt 1855, 2wd w/cab
USED EQUIPMENT
McKee 87" snowblower
NH 782 Harvester with pick-up, excl
36 ft. elevator Little Giant
Owatona Grinder Mixer 83
DEutz discbine, 10 1/2 ft.
3-20 ft. bale thrower racks, steel
NH 450 mower, 3-pth
MF 775 swather, hydro-static
JD 800 swather
NH 1012 auto. bale wagon
NH 479, 9' haybine
NH 488, 9' v.good
NH 489, 9' excellent
MF 495 haybine 12'
NH 316 baler with #70 thrower exl.
NH 848 round baler, demo.
NI 483 round baler 4 x 4 exc. cond.
NH 680 manure spreader, end gate
NH 329 manure spreader
NH 513 manure spreader
NH 519 manure spreader, end gate
JD N1610 chisel plow, like new
Ford plow 3 x 14, 3 pt
Kvern L. plow 3 x 16, rollover, exl.
IH 720 plow SM 5 x 16, very good
GOOD SELECTION OF USED DION BOXES
Highland Road, Maxville
527-2834 19-1c

Farm Machinery

12' Case disc, Int. 4-row planter cyclo, 624 Int. tractor agromatic shift. Int plow, 3x18 furrow semi-mount 710, semimount seed, drill, all equipment in good shape. Please Tel. 528-4363 after 5 p.m. 18-2p

FOR sale, dual wheels, 18-4-34 and 15-34. Tel. 514-764-3239. 18-4p

FORD planter, 4-row, 311 series. Tel. 525-4939. 19-1p

FOR sale: 3 p.h. fertilizer spreader. Call 347-2784. 19-2p

1940 Massey Harris tractor, mint condition; also 4000 Ford tractor in good running order. Tel. 931-1813. 19-2p

McCORMICK seed drill 13 run with grass box good condition. 931-1690. 19-1p

NH #28 forage blower 3 yrs. old, good condition $3300. 525-2256. 19-2p

GRAVELY commercial walk behind with 5 attachments, seat, 2 grass cutting, snowblower and blade $1100. 3 pt. hitch loader $225. 874-2082. 19-1p

10 ft. chain harrow for sale. Tel. 874-2589.19-1p

GREEN VALLEY KUBOTA LTD.
Low Interest on All New
KUBOTA
Tractors and Equipment
USED LAWN TRACTORS
1—Kubota 14 hp diesel
1—Bolens 20 hp gas
1—Roper 16 hp
1—Bolens 23 hp w/mower & snowblower
1—Bolens 11 hp w/front mower
NEW YARD PRO (Roper) LAWN TRACTORS IN STOCK
General Repairs on Lawn or Farm Tractors
Massey Ferguson Parts & Service Available
HOURS: Mon.-Fri. 8-5; Sat. 8:30-12
525-2190
HWY. 34, GREEN VALLEY 19-1c

Best Buys In Used Equipment
—Farmall 504 diesel tractor
—13' Turnco packer
—Century 32' boom, 300 g sprayer
—MF 255 tractor, dual wheels
—Case 1370 tractor, cab, air
—Case IH 730 5 bottom plow
—IH 1066 hydro tractor
—Case 40 blade disc harrow
—White 4-150 4-wd, cab
—Glencoe 9 shank soil conserver
—Cockshutt 1250, gas
—IH 966 tractor w/cab
—Case IH 885,4-wd, cab, loader
—IH 510 grain drill, 16x7
—JD 8250 grain drill, 18x7
—Case IH 14 1/2' cultivator w/rollers
—Case 580 D, 4-wd, ldr. backhoe
-Case 480C ldr/bckhoe, cab $12,500
MARLEAU GARAGE LTD.
ST. BERNARDIN, ONT.
(613) 678-2033 FAX 678-2923
case

Ford FORD NEW HOLLAND
TROTTIER FARM EQUIPMENT LTD.
Hwy. 43, Alexandria
Tel. 525-3120
FORD & NEW HOLLAND
Authorized Sales & Service
LARGE CHOICE OF NEW FORD TRACTORS
From Ford 1220 up to Ford 8730 power shift
Ford 3930 and 4630
LOW INTEREST
See Us For Details
USED TRACTORS
1—Ford 3000 (coming soon)
1—MF 165 (coming soon)
1—IH 434, gas
1—Ford 5000 SOLD
1—Ford 4400 Inds. with loader
1—Ford 4600
1—Ford 1210, 4 x 4 w/loader
1—MF 150 and loader
1—Ford 6500 TLB with new engine
1—Ford 6600 with cab
1—IH 300, gas
NEW KONGSKILDE CULTIVATORS
USED DISCS IN STOCK
Vreten ROCK BUCKETS
Round Bale Bagger
Tube-O-Lator
one in stock now
NORMAND DUMP TRAILERS IN STOCK!
choppers, balers (round and square), mower/conds., rakes, tedders, bale wagon racks
Large display of New Holland Hay equipment. Good choice of spreaders
Excellent selection of New and Used wagons
Zero Grazers
Truck Cushion Hitches
WOODSPLITTERS
3 pth, hydraulic
Good Supply of Loader buckets custom fit to your loader.
GOOD SUPPLY OF GENUINE FORD PARTS
OIL, FILTERS AND BATTERIES FOR SPRING WORK
NH PARTS IN STOCK
CHOICE USED EQUIPMENT
BUSINESS HOURS
8 a.m. to 5:30 p.m.
Sat. 8 a.m. to 12 noon 19-1c

Farm Machinery

INTERNATIONAL tractor 460, gas, new tires, front-end loader, good all around tractor, $1,800 or trade. Tel. 932-3685. 19-3p

FOR sale: Massey Ferguson 300 combine, good condition, stored inside, reliable, 10-ft. cut, asking $6000. New Holland grinder 354, good condition, used 10 years, only replaced few chains, very reliable, asking $4000. John Deere direct cut head, fits 34 or 35 harvester, very little use, asking $1000. Call Jim and Christine Cumming, 527-3260. 19-3p

Help Wanted

ASSEMBLE light products at home. Easy work — excellent pay! We provide details — 24 hrs. (613) 786-5929 Ext. # C231. 12-tf

WANTED: Experienced salesman for lawn, garden equipment and other . . . commisioned salary to be negotiated. Tel. 525-2807. 18-tf

ACT now! Excellent wages! Spare time assembly. Easy work at home. No experience. Call 1-504-641-7778 Ext. 2917. Open 24 hours, including Sunday. 18-2p

CRUISE ship jobs hiring! Summer/year round, $300/$900 weekly. Photographers, tour guides, casino workers, deck hands, plus more! Hawaii, Carribean, Bahamas. Tel. 1-504-646-4504, ext. C2917, 24 hrs. 18-2p

NEED extra $$? Phone Gerry, 525-4389. 18-2c

Help Wanted

KUWAIT, Saudi workers needed $35 and up per hour. Tax free. Both skilled and unskilled. For information call 615-779-5505 ext. K 1957. 19-4p

BARTENDER waiter/waitress wanted, full-time part-time, experience preferred but not necessary, will train, preferably from Maxville area. Apply to King George Tavern, Maxville or call 527-2158. 19-2c

SALES HELP

Business/F. and I. Manager

An auto dealership has an opening for an energetic and enthusiastic person. The applicants should have a sales and/or finance background, preferably in the automotive field.

Neat and tidy appearance and pleasant personality are a must. An aggressive compensation package rewards a determined individual. Apply in confidence to: DIANA LEGAULT AT

527-2735 19-1c

WANTED

Mature responsible person to sell

DOG TAGS

IN THE TOWN OF ALEXANDRIA.

The successful applicant will receive 25% of all sales. In addition, the applicant must have a valid driver's license and provide his or her own vehicle. All interested persons should contact the Clerk's office at 525-1110 on or before 4:00 p.m., Tuesday, May 12, 1992.

LEO POIRIER, Clerk Adm.
TOWN OF ALEXANDRIA
P.O. Box 700
Alexandria, Ontario K0C 1A0
525-1110 19-1c

Eastern Ontario Health Unit / Bureau de santé de l'Est de l'Ontario

PART-TIME CASE MANAGERS HOME CARE PROGRAM

The Eastern Ontario Health Unit requires the services of part-time Case Managers to work in the Home Care Program of its Cornwall and Alexandria Offices.

Applicants must be a Registered Nurse with a current Ontario Certificate of Competence; have the ability to work effectively as a member of a multi-disciplinary team; have good verbal and written communication skills in both official languages; have a minimum of 2 years of nursing experience; possess a valid driver's licence and have the use of an automobile. A certificate in Public Health Nursing or Baccalaureate degree in nursing or health related field shall be considered an asset.

Closing Date: May 15th, 1992.

Send complete curriculum vitae, in confidence to:
PERSONNEL DEPARTMENT
EASTERN ONTARIO HEALTH UNIT
1000 Pitt Street
Cornwall, Ont. K6J 5T1 19-1c

MONTEBELLO PACKAGING

(A Division of Innopac Inc.)

Medium size manufacturing (250 employees) requires

ACCOUNTANTs

Primary responsibilities would include:
—Month end closing
—Balancing accounts payable, accounts receivable, bank accounts
—Preparation of journal entries
—Accounts receivable
—Accounts analysis
—Other monthly reports
—Bank reconciliations

The successful applicant should possess a college diploma in Business or Accounting with at least three (3) years of relevant work experience.

He or she must be familiar with both mini-computers and PCs. Knowledge of Lotus 123 is essential.

Please send your resumé to:
MONTEBELLO PACKAGING (A Division of Innopac Inc.)
1036 Aberdeen Street
HAWKESBURY, ONT.
K6A 1K5
Attention: Diane Duval 18-2c

Betty

We have production facilities in Ontario and Quebec. We have been in the food industry for 60 years and we are presently looking for a:

CONFIDENTIAL SECRETARY

The selected candidate will be responsible to administer the company payroll and other confidential work.

The qualified applicants must be bilingual, have acquired post-secondary education in business administration or similar areas and possess basic computer skills. He/she must be enthusiastic and demonstrate a strong aptitude for team work.

Business related work experience would be an asset.

While enjoying a progressive career, the successful candidate will receive a competitive salary and comprehensive fringe benefits.

Qualified applicants are invited to send their resumé or apply in person to:

GEORGE LANTHIER et FILS LTEE
58 Dominion Street
Alexandria, Ontario
K0C 1A0
Attn: HUMAN RESOURCES

Help Wanted

BABYSITTER in our home, St. Raphael's area, mature, clean, reliable, 3 days week, good salary. Call 347-3894. 18-2p

LEGAL secretary, experienced preferred. Apply in confidence to Box 1329, Alexandria, K0C 1A0. 19-2c

BABYSITTER wanted immediately, 5 days a week, 9 a.m. to 4 p.m., Heritage Golf Club in Lancaster. Tel. 347-2952, if busy call 347-3738. 19-2c

YOU'RE between 8 and 16 yrs. old; want to earn money. Information 678-3183. Parents consent needed. For Alexandria and Cornwall area.19-4p

KATHY'S CUSTOM FRAMING & GALLERY

is seeking part-time/full-time help in retail sales and picture framing. 16 hours per week. Applicant must have 2-yrs experience. Knowledge in the field of arts an asset, self starter, motivated individual, who enjoys meeting the public. On-the-job training provided. Send resumé to:
113 MILITARY RD, LANCASTER
K0C 1N0 19-1c

DELIVERY PERSON

REQUIRED
Must have own vehicle
Please call
525-5456
or
525-3074 19-2c

Work Wanted

LICENSED hair dresser will do your hair in your own home at a reasonable price. Tel. 525-4993. 17-4p

YOUNG man with truck and equipment will do fall cleanup, painting, grass cutting, and odd jobs. Good rates. Tel. 874-2634. 18-4p

WOULD like to babysit children in my home, Monday to Friday. No part-time. Non-smoker. Call 525-5053. 19-2p

PAINTING indoor and outdoor and small repair. By hour or by job. Call evenings 525-3132.19-1p

CHILD CARE

Lancaster/Bainsville Area

Experienced Mother will care for your child in my home.

Receipts & References Available

Please call Sue at 347-3845 19-2c

Wanted

SEEKING old postcards, documents and letters. Will appraise at your home if desired. Call after 4 o'clock, Roger, 514-763-1049. 18-5p

WANTED: chipper shredder, 4 or 5 h.p. Call at 525-1539. 19-2p

WANTED: Pasture needed for 30 dairy heifers. Tel. 347-2244. 19-2c

WANTED to buy: a Ford motor 300, automatic transmission with overdrive, has to be in very good shape and for year 1985. 932-3685.19-3p

WANTED: gravity bulk feed bin, 3 to 5 tonne capacity. Stalls and adjustable head rail for 20 cows. Call Jim and Christine Cumming, 527-3260. 19-3p

Services

NEIL THE PAINTER

Roller and Brush Painting.
General Repairs
Roof painting with airless unit
(Thinning of paint not necessary)
(514) 269-3235 19-2p

Pierre Brunet LANDSCAPING

Spring yard cleaning, planting, trimming
525-3976 16-4c

DIG YOUR OWN LANDSCAPE EVERGREENS

SATURDAYS ONLY
$11 and $16 (both taxes incl.)
GLENLOMIN FARM
Corner of Glen & Cashion Rds
931-2939 18-3p

YOUR AUTHORIZED

Inglis

Home Appliances
DEALER
MARCEL TV FURNITURE
369 Main South
Alexandria
525-3692

Services

PIANO — tuning, repairs and rebuilding, 25 years professional experience, highest quality work. Excellent references. Peter Kilpatrick, Tel. 527-3366 (Maxville). 10-tf

LAWN cutting. Free estimate. Call 525-2115. 18-2p

LUKE'S RV Service and Parts is now open 7 days a week, Monday to Friday, 8 to 8, Saturday and Sunday, 8 to 5 p.m. Call for appointments, 931-2269. 18-3c

CONSTRUCTION — Renovations — Roofing, Rock Pepin, R.R. 2, Green Valley, Ont. K0C 1L0. Tel. 525-3581. Call for free estimates. 18-3p

WE do spring cleaning — windows, ceilings, walls; also outdoor cleaning. Call 874-2105, 874-2835. 18-2p

CUSTOM corn planting with 4-row John Deere 7000, Alan Cameron, 525-2626. 19-3p

DO you have a tractor, wagon, trailer, car or truck that you want to sell? If so, just bring it to us and we will sell it for you. For more information, call 874-2270 (day) 874-2533 (night) 874-2730 (night). 19-1c

dude

Serving You For 15 Years
MOBILE DISCOTHEQUE
Weddings • Stags • Parties
Call John willard
525-3203 3-tf

SKYLARK

MOBILE DISCOTHEQUE
Weddidngs, Stags, Parties
Music for all occasions
Tel: 525-2008
Jean Seguin 3-tf

ACCOUNTANT

A.G.L.

Accounting Service

INCOME TAX PREPARATION
Full Bookkeeping Service
G.S.T. Reports
All your accounting needs
(Over 30 years experience)
347-3992 or 937-0946 11-8c

GRASS/LAWN CUTTING

—Homes
—Parks
—Cemeteries
•Fast and Efficient
•Reasonable Rates
Call Blake Hamilton at
347-2107 19-1p

MUSIC FOR ALL OCCASIONS

Featuring Crisp, Clean CD Sound
Call Andre Larocque

C.D. Street

Mobile Discotheque
874-2878 3-tf

INCOME TAX RETURNS

MANUAL OR COMPUTERIZED
For professional service on all tax returns consult
J. LAUZON Accounting
124 Main St. S., Alexandria
Tel: 525-2069
If busy, 525-4731 6-13c

LOTTA MUSIC

MOBILE DISCOTHEQUE
WEDDINGS • STAGS • PARTIES
MUSIC FOR ALL OCCASIONS
EARLY BIRD BOOKING DISCOUNTS AVAILABLE
Call: G. RENAUD at
525-4401 19-5p



THE EXPERTS MAKE THE DIFFERENCE...
FENEXPERT
Windows and Doors
Vitrerie
GREEN VALLEY
Glass Ltd.
525-2704 5-tf



Witch is your best means of Selling or Buying?
THE CLASSIFIEDS
The Glengarry News

Services



MOBILE DISCOTHEQUE
Weddings - Stags - Parties
525-4106 or 525-1973
Jacques Massie 32-34tf

There's always something Brewin'up in The Classifieds



THE GLENGARRY NEWS

Notices/Tenders

NOTICE TO CREDITORS AND OTHERS
IN THE ESTATE OF
ISABEL CRAWFORD

All persons having claims against the Estate of Isabel Crawford, late of 29 Main Street North, Maxville, Ontario who died on or about the 30th day of June, 1991 are hereby notified to send full particulars of their claims to the undernamed on or before the 18th day of May, 1992 immediately after which date the assets of the deceased will be distributed among the parties entitled thereto, having regard only to claims of which the Executrices shall then have notice.

DATED at Cornwall, Ontario this 23rd day of April, 1992.

HEATHER BUCHAN and FLORENCE CLARE, Executrices by their solicitors,
FENNELL, RUDDEN, STEVENSON & LEVESQUE
35 Second Street East,
Cornwall, Ontario K6H 1Y2 18-3c

NOTICE

Due to flushing and cleaning of the pipes in our water distribution system, be advised that there will be periods when the water supply will be discolored. If this occurs, please leave water taps open until water quality improves.

Alexandria Public Utilities Commission 19-1c

AUCTION SALE

Complete household furnishings & tools at the residence of:

MRS. YVONNE DESCHAMPS
21 Victoria St. West, Alexandria (behind Dairy Queen)
SATURDAY, MAY 9 at 11:00 A.M.

GE refrigerator; Belanger elec. stove; RCA chest freezer; Diplomat microwave; GE auto. washer/dryer; 5 pce wood kitchen set; 2 oak swivel bar stools; glider rocker; Lazyboy chair; rocker; 3 oak antique bureaus; 6 dressers; 3 beds; Speed Queen spinner washer; Hotpoint dryer; 3 marble-top parlor tables & matching ornaments; stereo; love seat; sofa & 2 chairs; wooden flower stand; wooden lamps; radio; kitchen stool; card table & 4 chairs; 2 Singer sewing machines; Electrolux vacuum; elec. broom; humidifier; Electrolux floor polisher; clocks; elec. fan; clothes hamper; 120 cup coffee maker; quantity of dishes; elec. appliances; cutlery set; ornaments; linen & bedding; large oil painting; mirrors & frames; window panes; 2 telephone tables; trunk; utility table; Mastercraft elec. lawnmower; aluminum 20' ext. ladder; weed sprayer; folding lawn table; wheelbarrow; benches; mail box; step ladder; lawn chairs; snow fence; new snow thrower; garden & lawn tools; wooden lawn swing and more articles.

TERMS: Cash Canteen

MAJOR'S AUCTION SERVICE
Marcel Major 347-2955 Louise Major Carput 347-2128 19-1c

Miscellaneous Sales

Miscellaneous Sales

CROSS CANADA MARKETPLACE

IT'S FAST - IT'S EASY! ONE CALL, ONE BILL DOES IT ALL.
THINK BIG - CALL THIS NEWSPAPER FOR DETAILS.

VACATION/TRAVEL

CANAL CRUISES; five days aboard KAWARTHA VOYAGEUR, scenic Trent-Severn Waterway or Rideau Canal; private state-rooms, meals, free brochure; write Captain Marc, Box 6, Orillia, L3V 6H9; (705) 327-5767.

HALF-PRICE TRAVEL 50% off at 2200 Hotels, Resorts, Condos worldwide. Plus airfare, car rental, cruise discounts. Brochure (613) 238-7544 anytime. BETTERLIFE, 325-7 Clemow, Ottawa, K1S 2B7

VISITING TORONTO? Stay in our restored downtown home. Furnished apartment or Bed and Breakfast from $50. daily/$290. weekly. Ashleigh Heritage Home (416) 535-4000.

Cottage Owners. Register today with Cottages Unlimited rental service - listing commercial and privately owned cottages for seasonal, monthly, weekly rentals. Free owner's package. Fax: (613) 283-9119, Phone: (613) 284-0400.

STEEL BUILDINGS

BEST BUILDING PRICES - Steel Straitwall Type - not quonset - 32x54 $7344; 40x72 $10,276; 50x90 $15,882; 60x126 $22,972 - other sizes available - Spring Clearance - Paragon - 24 Hours 1-800-263-8499.

THE LAST STEEL BUILDING YOU'LL EVER NEED. FUTURE STEEL BUILDINGS is the recognized leader in affordable, top quality, Arch Style Steel Building. Why pay more? Call 1-800-668-8653.

BUILD A BETTER BUILDING - Ontario Manufacturer DIRECT...Many sizes and types available. Ex: 40 x 60 VALUE $8,684. NOW $6,696. ERECTED - SAVE $1,988 - not including foundation. "IF PRICE IS NO OBJECT, WHY NOT SPEND A LITTLE LESS" Call Pioneer 1-800-668-5422. First in buildings since 1980.

AUTOMOBILES FOR SALE

Government seized/surplus vehicles. U.S. and Canadian low as $100. BMWs, Cadillacs, Chevs, Fords, Mercedes, Porsches, trucks, vans. Amazing 24-hr recorded message reveals details 416-696-3307.

CAREER TRAINING

LEARN AUCTIONEERING at the Southwestern Ontario School of Auctioneering. Next class: July 11-17. Information, contact: Southwestern Ontario School of Auctioneering, R.R.#5, Woodstock, Ontario, N4S 7V9. (519) 537-2115.

FREE career guide to home-study correspondence Diploma courses. Accounting, Air conditioning, Bookkeeping, Business, Cosmetology, Electronics, Legal/Medical Secretary, Psychology, Travel. Granton, (5A) - 263 Adelaide West, Toronto 1-800-950-1972.

TAKE CHARGE, provide your own JOB today. Province-wide pizza franchise now expanding, low entry fee, in business since 1979, 30 stores strong. Call 416-433-1333.

BUSINESS SERVICES

GOVERNMENT GRANTS, LOANS & assistance programs (Federal & Provincial) for your new or existing small business. Information (514) 937-2422 ext. 98.

BUSINESS OPPORTUNITIES

PROFIT FROM THE RECESSION? Every few years a truly different opportunity comes along from ANYTHING you have ever seen. Minimum Investment $499. Call Today! (519) 944-6000.

RAISE CHINCHILLAS! Full- or part-time. Guaranteed income. Direct purchase or joint venture. Quality N.C.B.C. graded stock. Call Tom or Greg Riedstra, (416) 457-4660.

CHINA

NORITAKE CHINA SALE! Terrific discounts on current patterns! Delivered well-packed, insured. For price list on your Noritake pattern - Alexander's, "The Noritake Experts," Toronto, toll-free 1-800-263-5896.

OUT OF TOWN PROPERTIES

PROPERTIES TO BE SOLD for unpaid taxes. Crown Land availability. For information on both write: Properties, Dept. CN, Box 5380, Stn F. Ottawa, K2C 3J.

ARTICLES FOR SALE

PORTABLE BAND SAWMILLS - Canada's leading manufacturer offers a variety of models. Save Money, Make Money. Free Brochure Enercraft, #3, 130 Saunders Road, Barrie, Ont. L4M 6E7 (705) 734-1211.

MORTGAGES

Home equity loans. Fast closings. Low rates. Application by phone. No qualifying hassles. Pay bills. Home renovations. Call Intransicon Financial Group. Toll-free 1-800-268-1429 anytime.

AUCTIONS/FLEA MARKETS

ABSOLUTELY A REAL FLEA MARKET, Smiths Falls, every Sunday, year round. 150 inside booths. Something for everyone. (613) 283-8448.

CALABOGIE FLEA MARKET Open Sat-Sun 10-5. Antiques, crafts, collectibles, bakery, meat market roadhouse fries ice cream, nature trails and bird park. Vendors welcome. (613) 752-2468.

REAL ESTATE FOR SALE

REST HOME 20 beds. Waterfront property. Growing Eastern Ontario town. Perfect for Nurse and working partner. Flexible financing. Property needs work. Call Gil (613) 399-3471.

FOR SALE

"Mother's Day" Quinte Collectible Show and Sale Sunday, May 10th, Ben Bleecker Auditorium, Belleville, 10-4 Admission $2.00. Nostalgia, kitchenware, toys, bottles, advertising, pins, postcards, china.

PERSONALS

Make thousands importing vehicles, boats, R.V.'s and motorhomes from the U.S.A. Complete 128-page book. Detailed step-by-step 1992 edition. $16.95 Info. call 1-613-544-0447.

Your ad could appear in community newspapers in Ontario, or right across Canada, or any individual province. Space is Limited, so Call The Glengarry News Today!

BUYING OR SELLING SOMETHING UNIQUE?

Put your message in over 1,514,300 homes in Ontario and over 4,693,454 homes coast to coast.

See How We Can Help You!
(Ontario zones available)
Check with our classified advertising department

1892-1992 100 YEARS The Glengarry News

525-2020 VISA **347-7586**

SPRING CLEANUP

time to get your carpets & upholstery spruced up with

STEAM POWER CLEAN

Commercial and Residential Carpet and Upholstery Cleaning

3-Cushion Couch & Chair ..... only $60

Industrial Truck Units for Power—No Shampoo

No Sticky Residue — **FREE DEODORIZING**

We do cars, trucks & boats

4 rooms only $79 Residential Only Finished Basement Excluded

PLUS—FREE Hallway with pkg—$8-$12 Value

Also Available—Dupont Teflon Carpet Protection

SATISFACTION GUARANTEED



Call Collect

Steve Cousens 538-2213 Moose Creek 19-4c

Business B. Goode

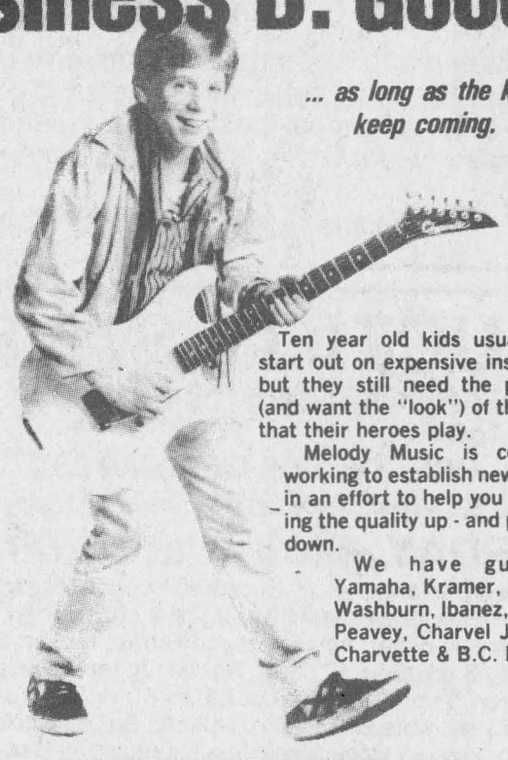

... as long as the kids keep coming.

Ten year old kids usually don't start out on expensive instruments but they still need the playability (and want the "look") of the guitars that their heroes play.

Melody Music is constantly working to establish new sources in an effort to help you by keeping the quality up - and prices down.

We have guitars by Yamaha, Kramer, Samick, Washburn, Ibanez, Profile, Peavey, Charvel Jackson, Charvette & B.C. Rich.

MELODY MUSIC CENTRE

104 Pitt St. Promenade *Since 1963* **933-0205**

NOTICE

TOWN OF ALEXANDRIA

B.I.A. BYLAW

Under Sec. 217 (1) of the Municipal Act. RSO 1980, the Town of Alexandria proposes to pass a bylaw designating all areas of the town as a business improvement area, establish a Board of Management and levy special charges on all businesses to provide sufficient funds for the purposes of the Board of Management for the area.

The Council shall in each year levy a special charge upon persons in the area assessed for business assessment sufficient to provide a sum equal to the sum of money provided for the purposes of the Board of Management for that area, together with interest thereon at such rate as is required to repay any interest payable by the Municipality on the whole or any part of such sum, which shall be borne and paid by such persons in the proportion that the assessed value of the real property that is used as the basis for computing the business assessment of each of such persons bears to the assessed value of all real property in the area used as the basis for computing business assessment, as hereinafter set out. Said levy to be not less than $50.00 and not more than $400.00.

Where in the opinion of the Council, businesses in the area derive special benefit from a B.I.A. program, a special charge will be levied against the businesses and the sum charged shall be equitably apportioned among them in accordance with the benefits that, in the opinion of Council, accrue to them from the program.

Any person liable to a special charge, may object to the proposed charges by filing written notice of the objection with the Clerk of the Municipality on or before 4:00 p.m., Wednesday, May 27, 1992.

Anyone wishing a copy of the proposed bylaw may obtain one by contacting the Town Office, 90 Main St. S., Alexandria, Ont. or Tel: 525-1110.

LEO POIRIER, CLERK-ADM.
TOWN OF ALEXANDRIA (613) 525-1110 17-4c

Announcing the HIGH CROP RESIDUE PROGRAM

APPLY NOW!

Program information kits including application forms are available at
The OMAF Office
St. George Street E.
Alexandria, Ont. K0C 1A0

Contributions will be allocated by local OSCIA County/District Committee Representatives on a first come-first served basis. There may be pro-rating of eligible acres. Eligible percentages of planted acres and maximum allowable acres will be determined at the discretion of the Committee based on local program response.

No application will be considered after June 1, 1992.

A project of Agriculture Canada — Agriculture Canada

Delivered by OSCIA — Ontario Soil and Crop Improvement Association

19-1p

AUCTION SALE

HERD OF GORDON MacLEOD, DUNVEGAN, Ont.
Consisting of 13 P.B. Holstein dairy cows, good for year-round milking, 9 P.B. heifers bred for fall.
To be sold

THURSDAY, MAY 7 at 2 p.m.

At Leo's Livestock Exchange Ltd., Greely, Ont.
Info: 821-2634 19-1c

AUCTION SALE

ANTIQUE SHOP — GOING OUT OF BUSINESS
***COLLECTORS CORNER* of Lancaster**
Held at Recreation Center (Arena) in Williamstown

FRIDAY, MAY 8 from 6 to 10 p.m.
SATURDAY, MAY 9 at 10:30 a.m.

TERMS: Cash or acceptable cheque LUNCH

Flora Grant Dumouchel Auction Service
Ingleside, Ont. 537-2925 19-1c

TOWNSHIP OF LOCHIEL

BUILDING PERMITS

Under Bylaw No. 143-87, a BUILDING PERMIT is required for the following work within the Township of Lochiel:

a) Construction of all new buildings over 107 sq. ft. in area, including farm buildings and structures
b) All additions, porches, decks, etc.
c) Renovations involving structural changes (ie: enlarging existing openings, changing shape of roof, foundation work, etc.) but not for repairs to or replacement of existing materials
d) Moving a building
e) Installation of a modular home or mobile home
f) Demolition or removal of all buildings (no charge for permit)

POOL PERMITS are required for all swimming pools 30'' or more in depth, whether in-ground or above-ground.

For more information on permit requirements and fees, contact the building office on Mondays or Fridays.

Dorothy Irvine, C.B.O., 525-3291 18-2c

Estate Auction Sale

Miss Mamie MacMillan

55 St. George St. E. Corner of St. George St. & Bishop, Alexandria, Ontario

SATURDAY, MAY 16th — 11:00 AM

Oak hall seat with bevelled glass; oak wardrobe; dining table, 6 chairs,, glass door china cabinet & buffet; 3 drawer oak & figured maple jewellery chest; 24'' doll ''Special Germany - Bisque head composition body as Adolf Wislizenus Co. Circa 1900; 12'' teddy bear; woven coverlets; 15' woven runner; quilts; vintage clothing; beaded purses; hats; lace; linen; christening gown; jewellery; upholstered platform rocker, armchair and 2 side chairs; oil paintings; walking stick; glass including satin, carnival, depression, nippon, pressed; Meershaum pipe; wicker baskets; agateware; 18'' primitive match box with slide top; buffet; 3 blanket boxes; dressers; washstands; old games; old toys including cookstove with pots & pans, cradle, dometop blanket box, birdcage; Buster Brown camera; photo albums; medals; treadle sewing machine; fridge; wringer washer; beds; other misc. articles.

TERMS: Cash or acceptable cheque Canteen

Flora Grant Dumouchel Auction Service
Ingleside, Ont. 537-2925 19-2c

Corporation of the Township of Kenyon

Tender For Crushed Rock

Sealed tenders, clearly marked as to contents, shall be received by the undersigned until 12:00 p.m. NOON LOCAL TIME, MAY 12th, 1992 for the crushing, delivering and spreading of crushed quarry rock.

1) 16mm (5/8'') Type B crushed quarry rock, spread on Township roads, 18,000 M.T.
2) 16mm (5/8'') Type B crushed quarry rock, picked up by Township, 1,000 M.T.
3) Crusher dust for winter control delivered to Township garage, 1,000 M.T.

Deliveries and spreading will be to the roads of the Township as directed by the Township Roads Superintendant.

Each tender must be accompanied by a certified cheque made out to the Township of Kenyon for 10% of the tendered price. The lowest or any tender not necessarily accepted. May be subject to MTO approval.

Forms may be picked up at the Township Hall in Greenfield.

MARY J. McCUAIG, CLERK-TREASURER
Township of Kenyon, RR #5, Box 11
Alexandria, Ont. K0C 1A0
Phone (613) 527-2090 Fax: (613) 527-2019 17 & 19-1c

ESTATE AUCTION

Antiques, Furniture and Farm Equipment of the late John W. MacNaughton to be held at Vankleek Hill Arena on

SATURDAY, MAY 9 at 10:30 a.m.

THIS IS A UNIQUE AUCTION
OF PARTICULAR INTEREST TO COLLECTORS.
PLAN TO ATTEND!

ANTIQUES AND FURNITURE: Mansford piano and stool; 3 violins; 2 antique love seats with matching side chairs; selection of small tables; selection of lamps; viewer; extension tables; drop-leaf tables; several rockers including 2 Boston rockers; beautiful 50'' Roll-top desk; hall rack; bookcase; mantle clock; wringer washer; dining room tables; several trunks; wooden bowls; several radios; clover-leaf table; RCA color TV (slightly used); speakers; bonnet chest; wooden beds; dressers; high-boy; iron beds, some with brass trim; quilts; blankets; selection of dishes; cutlery; linens; several lanterns; car rugs; buffalo robes; pine chest of drawers; sideboard; deep freeze; electric stove; refrigerator; small pine cupboard.

MACHINERY: IH 454 diesel tractor with cab; set of ring chains; 2 MF manure spreaders; Bolen 11 hp riding mower; ext. ladder; lawn roller; wire stretcher; Forano snowblower; Normand rubber tired wagon; scales; cream separator; feed cart; sap buckets; 8-gal. cans; fanning mill; traps; air compressor; JD double disc drill seeder on steel; circular saw; cultivator harrows and many items too numerous to mention.

TERMS: Cash or acceptable cheques
MANSEL M HAY AUCTIONEER
Dalkeith, Ont. 874-2597 or 874-2589 or mobile 678-7042 19-1c

REMI PrudHomme
INSURANCE BROKERS INC.
GENERAL INSURANCE
• AUTO • THEFT • FIRE • LIFE
FARM
198 Main St. S., Alexandria (613) 525-3134 19-tf

NOTICE—TENDER

FOR GRASS CUTTING

Apple Hill Recreation (ball field & area)
and
Kenyon Twp. Fire Department (Apple Hill)

Contact:
Don MacCulloch 527-5341 or Audrey McIntosh 527-3214
DEADLINE: FRIDAY, MAY 15, 1992 19-2p

Corporation of the Township of Kenyon

Tender For Calcium Chloride

Sealed tenders, clearly marked as to contents, shall be received by the undersigned until 12:00 p.m. NOON LOCAL TIME, MAY 12th, 1992 for the mixing, delivering and application to the roads of 35% liquid calcium chloride solution having an equivalent of 200 metric tonnes of 77% to 80% flake calcium chloride.

Each tender must be accompanied by a certified cheque made out to the Township of Kenyon for 10% of the tendered price. The lowest or any tender not necessarily accepted. May be subject to MTO approval.

Forms may be picked up at the Township Hall in Greenfield.

MARY J. McCUAIG, CLERK-TREASURER
Township of Kenyon, RR #5, Box 11
Alexandria, Ont. K0C 1A0
Phone (613) 527-2090 Fax: (613) 527-2019 17 & 19-1c

ESTATE AUCTION

OF THE LATE IMELDA VAILLANCOURT
2.5 km north of Green Valley on Hwy #34, west 3.3 km on 1st concession of Kenyon

MONDAY, MAY 18th at 11 A.M.

Carnival glass including Merigold beaded shell water pitcher, 6 tumblers, footed fruit bowl, 5 nappies, cream & sugar and spooner; misc. silver pces; coal oil lamps; miniature Victorian couch; linens; dishes including 81 pce Rosemary china, England; misc. crocks; pictures; ornate carved fire screen; chimney cupboards; bannister & railing; treadle sewing machine; carpenters box and ant. tools; lanterns; guns; 22 Cooey single shot; 22 Cooey bolt action; 2 Lazyboy chairs; filing cabinets; shelving units; safe; 2 air conditioners; fans; elec. lawnmower; 230 Sno-Jet; antique electric mirror brass light fixture; new kerosene heater stove; many more articles—This is only a partial list as contents have been in storage.

TERMS: Cash or acceptable cheque Lunch

Flora Grant Dumouchel Auction Service
Ingleside, Ontario 537-2925 19-2c

AUCTION SALE

FARM MACHINERY

SATURDAY, MAY 9 at 11:00 a.m.

GOULDSTONE ACRES—Carillon Park exit, 2-1/2 miles east on Conc. 1. Pointe Fortune exit No. 1, 1 mile west on Conc. 1. (watch for auction signs)

FARM MACHINERY: MF 270 only 2100 hrs; Case 530 with front end loader, 2 buckets; NH 489 haybine; NH 56 side rake; Ford 532 baler; hay wagon, 16' rack; 2 hay wagons, 20' rack; 30 foot pipe elevator, new motor; NH 520 spreader, 1 yr. old; Meteor snowblower, 7 foot; MF 3 furrow plow; Ford 3 pth disc, 8 foot; tooth harrows; hay mower, 7 foot; Allied stooker; stooker loader; tractor chains, 18.4x30; 2 old spreaders; 2 wagons.

BARN EQUIPMENT: Patz barn cleaner, 250 ft. chain, 5 years old; 2 water tanks, 1 new; water pump; compressor; 65 cow chains; 2 Smale gates, 16 foot; 2 hay tarps, 28'x35'; steel and cedar fence posts; snow fence; forks; shovels; pails; lumber, 1 inch.

HOUSEHOLD ITEMS: Antique dining room set with 6 chairs, hutch and cabinet (1930s); chest of drawers; clothes cupboards; deep freeze, 17 cu. ft.; chairs; dishes; firewood.

1981 Chev 3/4 ton truck with cap. 75,000 km.

TERMS: CASH, CHEQUE WITH PROPER I.D.

Owner or auctioneer not responsible for accidents day of sale.

Auctioneer **Winston Capron** **678-3438**

Props. T. Gould & P. Levenstone **Chute au Blondeau** **674-5294**

18-2c

AUCTION SALE

HOUSEHOLD EFFECTS,
ANTIQUES & COLLECTIBLES
55 Elgin St., Alexandria
(Watch for Dalmac Auction Signs)

SATURDAY, MAY 9 at 11:00 a.m.

HOUSEHOLD EFFECTS: Mahogany bedroom suite, dresser with mirror, chest of drawers & double bed with new mattress; chest of drawers; night table with maple front; various chairs; 2 book cases; foot stool; small oak table with drawer; Windsor chair; pictures & frames; mirror with bevelled glass; colonial floor lamp with table; B&W portable TV; scatter rugs (6'x9'); 2 Kalibar scatter rugs with underlay; wringer washer (good condition); many kitchen utensils; vanity with 3 mirrors & stool, matching dresser with mirror, various serving trays.

ANTIQUES AND COLLECTIBLES: 2 early Victorian side chairs with needlepoint cushions; dining room suite, 6 chairs, 1 armchair with leather seats, buffet & china cabinet, beautiful oak armoir; mahogany cigarette box; old mahogany picture & frame; pine rocking chair; large assortment of old books incl. set of 6 'the Second World War' by Sir Winston Churchill; dishes including Limoges & Austrian, 9 crystal juice glasses, Georgian pattern; furs, mink & black fox (collars).

MISCELLANEOUS: Various garden tools; elec. heater; lawn chairs; lounge chair with cushion; folding camper table; many other articles too numerous to mention.

TERMS: CASH OR CHEQUE WITH PROPER I.D.

Auctioneer:
John MacCaskill
(613) 826-2194

Proprietress: Miss Gabrielle Gormley
Auctioneer and owner not responsible for accidents
19-1c

Auld Lang Syne

NINETY YEARS AGO
Friday, May 2, 1902

•Archibald A. McLeod, the wealthy financier and railroad man, died unexpectedly at New York, Monday. Born at Curry Hill, Mr. McLeod left for the States at 20 and when only 44 years old was known as the "boy president" when he became president of the Reading Railway. His salary was $50,000 a year.

•Two Glengarrians are among the graduates at Queen's: Miss Annie L. McCrimmon of Alexandria, and Frank H. McDougall of Maxville. Mr. McDougall was also University Medalist in Chemistry.

•Dr. J. A. Garland, who has just graduated from the Ontario Dental College after a brilliant career of study, arrived in town Wednesday, and has opened a dental office.

•Our tennis enthusiasts have marked the court on D. J. MacPherson's lawn.

•Angus D. MacDonald, Glen Robertson, left for New York on Monday.

•R. McLennan has gone to Qu'Appelle, NWT, whee he has secured a good situation.

•The new carriage factory at Glen Robertson, will soon be completed.

•A. McMillan has placed two new buses on his C.A.R. service.

EIGHTY YEARS AGO
Friday, May 3, 1912

•A meeting for the purpose of reorganizing the Crescent Lacrosse Club, was held this week and we understand a league is to be formed including Crescents, Rosedale of Cornwall, Bainsville and Martintown. Officers of the Crescents are: President, R.. H. Cowan; vice-president, Felix Dapratto; secretary, Wm. McMillan; treasurer, Edmund MacGillivray; committee, Alex Wylie, D. J. McDougall and Geo. Robinson.

•Messrs. Marcoux, liverymen, have put on the Green Valley run a handsome CPR transfer bus.

•Going West this week were John Urquhart and his sons John and George, who go to Saskatoon; Mrs. R. McLennan, Miss Isabel, Robert and Sylvester McLennan, bound for Moose Jaw; Angus McKinnon of the Munro & McIntosh office staff, to Winnipeg; Mrs. E. McEwen and Miss Mabel Sinclair of Maxville, to Saskatoon, and Miss Bessie McKay of Maxville, who left on Saturday for Unity, Sask., where she will teach for the summer months.

•There are to be extensive additions to the Schell foundry and machine shop, which has orders booked for weeks to come. The present capacity is to be doubled.

SEVENTY YEARS AGO
Friday, May 5, 1922

•While travelling by auto between Malone and Ogdensburg, N.Y., April 23, Mrs. Felix Dapratto was painfully injured in a collision. Mr. Dapratto was only slightly injured.

•Miss Hattie McCrimmon, Dunvegan, received her diploma as a graduate nurse from St. Joseph Hospital, Victoria, B.C.

•M. J. Morris, Manufacturer's Agent, has delivered tractors to D. P. McMillan, 1st Lochiel; E. J. Macdonald, 1st Lochiel, and Wm. Ritchie, 3rd Lochiel.

•The Ferguson Thresher Co. at Maxville is building a new showroom.

•William Robertson of Glen Robertson has left for New Brunswick, where he will work as a telegrapher.

•Alexandria is to have a Chautauqua again this year, on an even greater scale than that of last summer. It will be held in July, under auspices of Glengarry Council K of C.

SIXTY YEARS AGO
Friday, May 6, 1932

•Surrounded by members of their family, Mr. and Mrs. Alfred St. John, Dominion Street, on Sunday, May 1, celebrated the 50th anniversary of their marriage. A purse of gold was presented by their family.

•Among graduates in Arts and Science at Queen's Univesity announced last week were: Bachelor of Arts, James Travers Smith, Alexandria; Duncan Munro Hoople of Maxville. Bachelor of Commerce, Helen Costello, Alexandria.

•At their last meeting, members of Maxville High School Board passed a resolution effecting a ten per cent cut in all teachers' salaries. The staff was given two weeks to decide as to their acceptance.

•Attending a meeting of the Highways foremen at Brockville last week were Robert McGregor, Lancaster, No. 2 Highway; Capt. J. A. MacDonald and R. R. McCormick, Alexandria, Highway 34, south and north, respectively.

FIFTY YEARS AGO
Friday, May 1, 1942

•Two Bainsville youths have graduated from RCAF training schools recently, Sergt.-Pilot Alexander William Edgar and Wireless Air Gunner William E. Esdon.

•Heather-bloom Cheese Factory, one mile west of Greenfield, was destroyed by fire last Thursday night. Loss included the residence of the owner, Paul Cardinal, and all contents.

•Sr. M. of St. Athanasius died April 25 at St. Laurent, aged 86. The former Monica McKinnon of 37-3rd Lochiel, she had been 66 years in the Holy Cross Order.

•Lawrence Brady of Lancaster, recently left to join the Air Force.

•Only three of 35 cows were saved when fire destroyed the barn of Stewart Begg, Gravel Hill, Saturday evening.

FORTY YEARS AGO
Friday, May 2, 1952

1928 1929 The News

The Apostolic Delegate To Visit Alexandria

As intimated in last week's issue, His Excellency the Apostolic Delegate has notified the Bishop of Alexandria, that he will visit the Diocese,on Saturday and Sunday, May 26th and 27th, arriving at Green Valley Station, via C.P.R. from Peterborough, on Saturday, 26th inst at four o'clock in the afternoon. There he will be met and driven to Alexandria and a solemn public reception will be given him in the Cathedral of the Diocese during which addresses in English and French will be read to be followed, by Benediction of the Blessed Sacrament. At 7.30, Sunday morning, May 27th, (not 8 o'clock as customary), His Excellency will say Mass and give Communion to all the children. At 10 a.m. Pontifical High Mass will be sung in the presence of His Excellency. At 1.30, that afternoon, the Apostolic Delegate will leave Alexandria for Cornwall, visiting in turn the Sacred Heart Church, here, St. Raphaels and St. Andrews and Cornwall should be reached about 4 o'clock. There His Excellency will visit St. Columbans, the adjoining schools, the Presentation Brothers Monastery and the Hotel Dieu. He will also visit the Church of the Nativity and Schools and return to Alexandria, by way of the St. Lawrence Highway, stopping for a few moments at the Churches at Glen Walter and Lancaster.

As this is the first time that an Apostolic Delegate visits the Diocese of Alexandria, we hope that our citizens generally will make this visit a memorable one and that the welcome accorded His Excellency will be worthy of this historic county. Let all co-operate; have the town spic and span, gay with flags, banners and bunting in profusion to show due appreciation.

ATWATER KENT RADIO

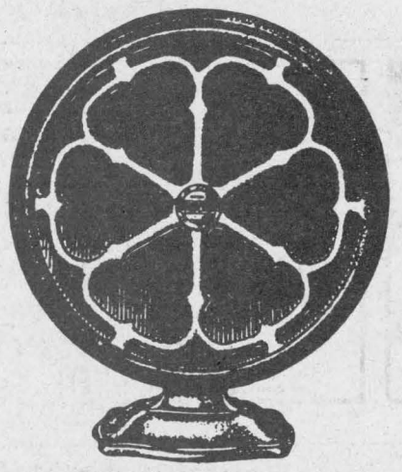

ITS QUALITY DUE TO CONSTANT INSPECTION.

Every 10th employee in the Atwater-Kent Factory is an inspector or tester. More than 500 guardians of quality of Atwater-Kent Radios.

No wonder they work when they reach your home and keep on working.

Batteryless and Battery Models, Cabinet and Table Sets.

Demonstrations gladly arranged at your convenience.

J. A. McRAE
Mill Square, Alexandria, Ont

Alleged Thieves Taken At Montreal

During the early hours of Saturday, 17th inst., the hardware store of R. H. Cowan and the drug and stationery store of John McLeister were ransacked by burglars, the former having some fifty dollars in cash taken and a quantity of pocket knives, razors, flashlights, etc. while at McLeister's fountain pens and pencils were lifted. The first intimation of what occurred was when the stores were opened that morning for business and no time was lost in getting the local police authorities at work. While the investigation was on a telephone mesasge from the C.N.R. station asking if a robbery had taken place was received at Cowan's and the reply being in the affirmative, our police were told that the railway officials were holding three suspects in Montreal, who had boarded the Transcontinental Limited that morning, at Alexandria and who while on the train, before reaching Coteau, by their actions aroused the suspicions of brakeman Dolman, so much so that the C.N.R. constable at Coteau Junction was asked to accompany the train to Montreal. When the city was reached the three men under suspicion were detained and searched and the articles found on them confirmed Mr. Dolman's suspicions. The three young men, Aurele Vallee, aged 18, Joseph Lascelle, aged 21 and Emile Gatien, aged 21 were forthwith taken to Cornwall and the same evening Messrs. Cowan and McLeister were able to identify practically all the loot.

On Tuesday of this week they were brought bofore Magistrate Milligan and elected to be tried by jury.

The good work on the part of the C.N.R. trainmen drew very favorable comment and their active co-operation in the matter is appreciated.

•Two Glengarry-born missioners, Rev. Cleary Villeneuve and Rev. Alex McDonald of the Scarboro Foreign Mission Society this week received their mission appointments to Japan. They will leave in August.

•Successful in spring exams at Kemptville Agricultural School were Ian MacLeod of Maxville, in senior year, and two junior-year students: Robert McRae of Lancaster and Duncan McArthur, Lancaster. McArthur won the W. J. Bell trophy for champion showman at the Royal.

•Alphee Mercure arrived this week from Coteau to become CNR agent here.

•Mrs. Conrad Seguin has received word that her husband, Sgt. Seguin of the Royal 22nd Regt., has arrived in Korea.

THIRTY YEARS AGO
Thursday, May 3, 1962

•Osie Villeneuve, MP, in the last two Parliaments, is again the choice of the Glengarry-Prescott Progressive Conservatives as a result of last night's convention. He will be opposed by Viateur Ethier of Glen Robertson, Liberal, and possibly by an NDP candidate.

•Roy's Garage, Glen Roy, has purchased 30 acres north of Green Valley from Mrs. Doreen Lajoie.

•W. R. MacEwen of Maxville, was winner of the new car in Alexandria Lions Club 300-car draw.

•Vankleek Hill residents voted three to one in favor of establishment of a liquor store there.

•A native of Maxville, A. D. McLean recently retired from his post as a member of the Air Transport Board at Ottawa.

TWENTY YEARS AGO
Thursday, May 4, 1972

•Jean-Guy Levert finishes his duties with the Alexandria Police Force Friday night. In his fourth year on the force, Constable Levert is leaving for personal reasons.

•Publishing a weekly newspaper in the French language here, this summer, is one of three projects for this area approved at Ottawa under the Opportunities for Youth Program.

•A native of Alexandria, Miss Jeannine Seguin will be principal of the new French language high school to be built in Cornwall.

•The Glen Robertson Recreation Club is seeking to acquire title to the school building and property when it is no longer required for use by the board.

•The Alexandria Firemen's Club has plans this year to improve the station property.

•Alexandria Moulding plant was threatened by fire again Friday night when a flash fire struck in the shavings exhaust system.

TEN YEARS AGO
Wednesday, May 5, 1982

•Glengarry Jrs. are the 1982 News Cup champs after winning the seventh and deciding game of *The Glengarry News* Cup final on Sunday night at the Sports Palace. Members of the team are: Lindsay McCulloch, Alain Giroux, Frank Morris, Steve Durocher, Rob MacDonald, David McDonell, Rick Woods, Kerry Sinnot, Donald Wightman, John MacSweyn, Darrell Hay, Bruce Benton, Ed DeWitt, Robert Hope, Kieran McCormick, Leighton McDonell. The coach was Chris McDonell. Frank Morris became the first winner of the Steven McDonell Memorial Trophy for his play during the Glengarry News Cup series.

•Bessie Clingen was honored with a life membership Saturday evening at the annual trophy night dinner at the Alexandria Curling Club.

OUR CLASSIFIEDS WORK!

Business and Professional Directory

Accounting/Bookkeeping

CRAIG
GAREAU
KEEN
DESPATIE
MARKELL
Chartered Accountants
CA
CORNWALL
1343 Rosemount Ave. Box 789
Cornwall, Ontario K6H 5T7
Office (613) 932-3610
Fax (613) 938-3215
MORRISBURG
Fifth Street, Box 774
Morrisburg, Ontario K0C 1X0
Office (613) 543-2981
Fax (613) 543-4316

Accounting/Bookkeeping

Deloitte & Touche
CHARTERED ACCOUNTANTS / MANAGEMENT CONSULTANTS
Hawkesbury
250 Main St. E., Suite 210
632-4178
Cornwall
100 Second St. W.
932-5421
Other national capital region offices...
Ottawa, Hull, Gatineau

Appliance Repairs

LAMP'S
APPLIANCE REPAIR
Parts & Home Service
•Refrigerator •Washer •Range
•Dryer •Dishwasher •Hot Water Tank
Also Low Prices on Reconditioned Appliances with Warranty
VISIT OUR SHOWROOM
RR 1, Alexandria (1/4 mile east of Fassifern on Locheil Rd.)
Rhéal Lampron — 525-4520

Camera Repairs

See Us For All Your CAMERA REPAIRS
All makes and models
MINOLTA
PROPHOTO LAB INC.
Quality Photo Finishing Every Time
HOURS: Mon.-Wed. 9-6; Thurs. & Fri. 9-9; Sat. 9-5
421 Main St. S., Alexandria (across from IGA) 525-4952

Accounting/Bookkeeping

BDO
WARD MALLETTE
CHARTERED ACCOUNTANTS
COMPTABLES AGRÉÉS
431 Main St. South
Alexandria, Ontario
Tel: (613) 525-1585 Fax: (613) 525-1436
International BDO Binder

Accounting

GCW Consulting
BOOKKEEPING
TAX RETURNS
Computer-Based, Dependable Services
Gerd Wiencke
RR 5, Alexandria
525-1062

Animal Care

Horse Shoeing and Trimming

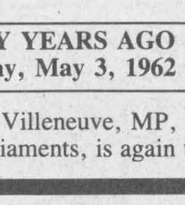

Richard Laing
Farrier
Williamstown
347-7748

Appliance Repair

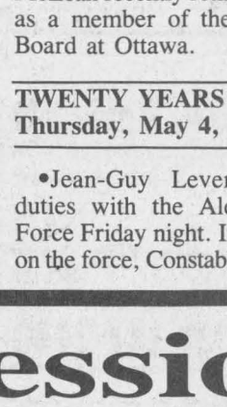

PICHER
(Bruce & Randy)
Appliance Repairs
Parts/Service/Home Service
Alexandria & Area
525-3463, 525-4433
205 Dominion St. N.
NEW
QUALIFIED REFRIGERATION/ AIR CONDITIONING TECHNICIAN

Carpets

FLOORING
CUSHION FLOOR
FLOOR TILES
CARPETING, ETC.
Armstrong floor fashion center
Tapis
RICHARD RANGER
Carpet Inc.
360 Main St. S. Alexandria 525-2836

Accounting/Bookkeeping

M&
Malette & Associés/Partners
COMPTABLES AGRÉÉS / CHARTERED ACCOUNTANTS
Pierre Vaillancourt, c.a.
Jacques Malette, c.a.
Diane Tittley, c.a.
Pierre Vaillancourt, c.a.
Chantal Cyr, c.a.
Johanne Desparois, M.fisc.
Denis Lafleche, c.g.a.
Luke Robertson, c.a.
1420 Place Blair, Suite #700, Gloucester Ontario K1J 9L8, Tél. (613) 748-7315, Fax (613) 747-7703
1 rue Principale, Suite #510, Hawkesbury Ontario K6A 1A1, Tél. (613) 632-0901, Fax (613) 632-5359
C.P./PO 848, MacLeod Crescent, Alexandria Ontario K0C 1A0, Tél. (613) 525-3322, Fax (613) 525-3337

Antenna/Satellite Systems

ANTENNA AND SATELLITE SYSTEMS
Sales — Service — Installation
Quasar ENTERTAINMENT UNITS
Sales and Service
Panasonic Car Audio
Technic Stereo Systems



MIRON
Electronic Sales and Service
Green Valley 525-4007

Automotive

RYAX
ARMATURE INC.
John Ryan, Proprietor
We reconstruct Alternators and Starters for all makes of vehicles, also imported makes. Commercial, Industrial and Agricultural Vehicles
24-hour Service for Industry & Agriculture
WHOLESALE AND RETAIL DEALERS
60 Main St. S. Alexandria 525-1123

DISCOUNT CARPET SALES
938-0735
421 Fourth St. W.
Cornwall, Ont.
K6J 2S7
Art Buchanan

Business and Professional Directory

Carpets

MULTI-DECOR
Your Home Interior Decorating Centre
We carry a wide selection of
Richmond CARPET-TAPIS and Armstrong Flooring
Lynn Fournier, prop.
Corner of Main and Hwy. 34 Vankleek Hill 678-3370

Construction

JOHN HAGEN CONSTRUCTION INC.
•Home Building •Renovations & Additions
•Custom Planning
ONTARIO NEW HOME WARRANTY PROGRAM
525-5508

Heat Pumps

SUNWORKS
WATER & GROUND SOURCE HEAT PUMPS
& Heating Equipment
CEEA Accredited Dealer
Hwy 34, Hawkesbury (613) 632-0456

Engine Repairs

LANCASTER SMALL ENGINE REPAIRS
Lawn & Garden Equipment
Chainsaws, Snowblowers, etc.
Last House on Oak St.
Prop. Allan Flaro
347-2610

Solar Panels

SOLAR PANELS
Extend Your Pool Season
$500 each
347-2795

Construction Services

Lin Scott Drainage Ltd.
BULLDOZING AND BACKHOE SERVICE
YOUR LOCAL CONTRACTOR
R.R. #4, ALEXANDRIA 525-1940

RENOVATIONS
COMPLETE HOME RENOVATIONS
Cabinetmaking, General Carpentry, Ceramics, Jointing, Wallpapering, Painting, Vinyl eaves and more....
FREE ESTIMATES
Satisfaction Guaranteed
KEN OMA
525-2454

PAINTING
Homes
Barns, etc.
Interiors,
Exteriors,
Roofs, Fences, etc.
If it doesn't move...I'll Paint It!
Free Estimate
VILLENEUVE'S RENOVATIONS
938-8149

Landscaping, Lawn Seeding,
Patio Decks &
Interlocking brickwork
Call For Free Estimates
THEO OETELAAR
347-2300
Lancaster

Ecole de Conduite
ALEXANDRIA HAWKESBURY
DRIVING SCHOOL
LEARN TO DRIVE with bilingual, professional instructors
Individual Lessons or Full Course
Starting date Tuesday, May 12
For Info 632-3683

Jean-Marie Lacombe & Son
BRIQUE—BLOC—PIERRE
BRICK—BLOCK—STONE
FOYER—FIREPLACE
30 years experience
Glen Robertson
874-2153

Construction Services

ALLAN CRITES EXCAVATION LTD.
Basements, Driveways, Septic Systems, etc
Bobcat Service Available
SCREENED TOPSOIL
Sand, Gravel, Stone
4×4 Backhoe - 18'reach
Bulldozing, Trucking
MAXVILLE, ONTARIO 527-5685

Decorators/Painters

CHAR - LAN STUDENT PAINTERS
INTERIOR - EXTERIOR PAINTING
PRESSURE WASHING
TODD ROZON
Manager - Proprietor
NO GST
(613) 931-1524
(613) 347-3098

Insurance

MC DONELL LEVERT INSURANCE BROKERS LIMITED
Commercial, Auto, Farm and Life Insurance
51 Main St. N.
Alexandria
525-1200

A SPACE THIS SIZE CAN BE YOURS
13 WEEKS
$120

RENE GOULET SEPTIC TANK PUMPING
Green Valley 525-3759

Construction Services

ELIE CONSTRUCTION
Brick-Stone-Chimneys-Fireplaces-Parging
Brique-Pierre-Cheminée-Foyer-Plasterage
SYLVAIN ELLIE
RR 1, Bainsville
Free Estimates
Estimée gratuite
347-3763

Home PLANS
Complete plans for new residences, renovations or additions
Tel. (613) 347-7476

L. BONIN ELECTRIC
Commercial • Residential
Industrial
FREE ESTIMATES
527-3156

Drafting Services

Electrical

Insurance

INSURANCE
Robert (Bob) Blanchard
• Financial Planning
• Life Insurance
• Disability Income
• Savings Plans
• GICs • RRSPs/RRIFs
• Investment Funds
• Payout Annuities
The Mutual Group
Cornwall 932-1268

Vertical Blinds

VERTICAL BLINDS
Custom Made
Also carpeting, flooring, tiles, ceramics, wallpaper, draperies and much more Submanufacturer for *Vertican Blinds*
Tapis **RICHARD RANGER** Carpets Inc.
360 Main St. S. Alexandria 525-2836

Construction Services

FRANKLIN
Home Building
Renovation
Contracting
Complete Interior & Exterior Renovations
Roofs, Siding, Windows and Doors
ONTARIO NEW HOME WARRANTY PROGRAM
Mallory Franklin
North Lancaster
347-7666

Farm Supplies

NUTRITE Pride Jacques
Lucien Beriault
Ferme Lucien Beriault & Fils
Representant/Dealer
R.R. #2
Green Valley, Ontario
K0C 1L0
(613) 347-2930

Kitchens/Bathrooms

Professional Kitchen Designs
Call Mario Richer, 18 yrs exp. for personalized service
Kitchens & Bathrooms
Available in large assortment of wood products and melamine, country and modern style.
ALEXANDRIA BUILDER'S SUPPLIES LTD. 580 Hwy. 34 Alexandria, Ont.
Home hardware building centre 525-3151 or 525-4681

Water Treatment

REVOLUTIONARY
Non-electric water conditioner gives you soft water 24 hrs. a day, automatically
•Repairs to all major makes of water conditioners
•Free water analysis
•Also Distilled Water
MAURICE DEGUIRE Water Treatment
Alexandria 525-4319

A SPACE THIS SIZE CAN BE YOURS
13 WEEKS
$120

Farm Systems

DANAHER CONSTRUCTION
Brian J. Danaher
Licensed General Carpenter
Home Building
Renovation and
Commercial
Construction
ONTARIO NEW HOME WARRANTY PROGRAM
613-347-7729

G.&J. YELLE INC.
SALES & SERVICE
STABLING, FEEDING & MANURE SYSTEMS
•Butler & Ideal Equipment
•Agri-Vent Ventilation
•Victoria Bins
•Silo Superieur
•Cote - Evacuair
Crysler 987-5336

Land Surveyors

HAZEN MELDRUM LIMITED
ONTARIO LAND SURVEYORS

Cornwall Office	Winchester Office
Hazen Meldrum	W.J. Johnson
N.S.L.S., O.L.S.	O.L.S.
Tel: 932-8124	Tel: 774-2414

Well Drilling

ROY'S
WELL DRILLING
SINCE 1956
Water Source
Heat Pumps
Pools & Whirlpool Spas
BioGuard Computerized Water Analysis
410 SEVENTH ST. W.
CORNWALL
Call Collect 933-0411

Construction Services

André M. Ménard Construction
Canadian Home Builders Association
Home Building
Renovations
Repairs
Alexandria
525-2943
R-2000
HUDAC NEW HOME WARRANTY PROGRAM

Frames/Framing

CUSTOM FRAMING and LAMINATING
of all your photos
Complete Selection of FRAMES and MATTS
MINOLTA
PROPHOTO LAB 1 HR.
Quality Photo Finishing Every Time
HOURS: Mon.-Wed. 9-6; Thurs. & Fri. 9-9; Sat. 9-5
421 Main St. S., Alexandria (across from IGA) 525-4952
DEVELOP A MEMORY AT PROPHOTO LAB

Land Surveyors

Ron M. Jason Surveying Ltd.
ONTARIO AND CANADA LAND SURVEYORS
Consulting Office
2 Kenyon Street West, Alexandria, Ontario K0C 1A0
Phone
(613) 525-2309
or toll free to Prescott 1-800-561-1905
Manager: Kenneth J. Ketchum, B.Sc., OLS
Hours: Thursday 9:00 a.m. - 12 noon

A SPACE THIS SIZE CAN BE YOURS
13 WEEKS
$120

HAWKESBURY CHIMNEY SWEEPS
Professional cleaning, repairs, inspection & consulting services
FULLY INSURED
Call Edward McDonald
525-4022

Construction Services

B.A. MacKinnon Construction
ADDITIONS • RENOVATIONS
HARDWOOD FLOORING
GENERAL CARPENTRY
Bus: 525-2835
Res: 525-2025

SAUVÉ CONSTRUCTION
Specializing in pardging cement flooring patios and steps
Also carpentry hardwood floors renovations and drywall
(613) 874-2785

Furnace Service

DENIS JOANETTE
•Oil furnace service and repairs
•Fast, efficient 24-hr. service
•Installation
525-4915

A SPACE THIS SIZE CAN BE YOURS
13 WEEKS
$120

Signs/Lettering

LETTRAGE JRL LETTERING
LETTRAGE DE TOUTES SORTES
VEHICULES • ENSEIGNES
BANNIERES • BATEAUX
LETTERING OF ALL KINDS
VEHICLES • SIGNS
BANNERS • BOATS, ETC.
525-4776
JEAN R. LECOMPTE
P.O. Box 73, Alexandria, Ontario K0C 1A0

Wood-Heat

SUNWORKS
YOUR SPECIALIST IN WOOD HEATING
STOVES—FURNACES—FIREPLACES
CHIMNEYS—LINERS—INSERTS—WINDOWS—WATER
GROUND SOURCE HEAT PUMPS
For Estimates Call Richard Kerr
1466 Hwy 34, Hawkesbury
(613) 632-0456
Res: Dalkeith 874-2293
VERMONT CASTINGS

MP to open education week at Ste. Marie's School

Green Valley
Margo Pepin
525-3581



This week is education week and Ste. Marie's School has a lot of activities going on, with invited guest Monday, Don Boudria will officially open the week and assist at their Career Exposition, also Jacques Leduc who is a lawyer. Tuesday, Pierre Baril, fireman and former professional hockey player and Doctor Ghislain Marleau, Wednesday, Dr. Michel Lalonde, chiropractor will be at the school. Grades 7-8 visit Consoltex in Alexandria 1-2 are off to Hotel Dieu Hospital in Cornwall and kindergarten will visit our fire department in Alexandria. At 7:30 p.m. everyone is invited to a concert that night, Thursday, Mrs. Sylvie Beaupré-Lajoie nurse and Ronald Barrie, engineer. Friday, Grades 6, 7, 8 will assist at workshops given by the theatre group Joëlle Roy. Everyone is invited to visit their Career Exposition, Monday from 10:30 a.m. to 11:15 a.m. and 12:30 p.m. to 3 p.m.

* * *

Our Green Valley Brownies have been very busy in January they made placemats for "Meals on Wheels" and had a visit from the Dairy Princess in March. On Sunday, April 26 was their Hobby Show and Fun Day. Their group entry won second place. Individual awards were also given out to First place winners: Anick Campeau, Butterfly collage; Tara Kaiser, chick made from an egg carton; Rachelle Pharand, hand sewn dinosaur; Julie Dumouchel, two paintings of clowns, picture drawn in markers, lego house, needlepoint of rooster; Emmaly McCorkell, star mobile, person made of clay; Christina Bruce, stained glass picture; second place winners: Anick Campeau, two paintings of clowns; Renée Beaupré, basket of decorated eggs; stained glass picture; Andrée Beaupré, basket of decorated eggs, stained glass picture; third place, Mélanie Desjardins, red stuffed doll; Jenniver Overbury, decorated cookies; their leader Mrs. Mary Lambert was recently awarded an Honorary Life Membership in the Girl Guides of Canada in recognition of her work and years of service (25 years).

The girls are looking forward to going to camp in July.

* * *

Congratulations to Leonard Seguin and Carol MacLennan who were married April 24 at Ste. Marie's Church. The wedding was followed by a reception in St. Bernardin where everyone joined the couple for an evening of great fun. The couple honeymooned in the Poconos. Leonard and Carol now reside in Green Valley. Leonard is the son of Rene and Olive Seguin of Green Valley and Carol is the daughter of Donald and Florence MacLennan of Dalkeith.

* * *

There are still some tickets left for our Parish Mother's Day Draw May 10. First prize is $4,000 and nine drawings of $100. Tickets are only $25 each.

* * *

Last summer, I told the *News* about finding a balloon with the name and address of a young boy from Cornwall, England. Well last week I received a very nice letter and anyone wishing to read it, is very welcome.

* * *

Birthday wishes go out to my sister-in-law Gisele Bourgon, May 4, and a happy 24th wedding anniversary to my husband May 11.

Victoria Day Weekend Tea
at
ROMANTIX
MAY 16, 17 and 18
from 10:00 a.m. to 5:00 p.m.
Natural tea, herb teas, cold homemade juices and an array of sandwiches and goodies.

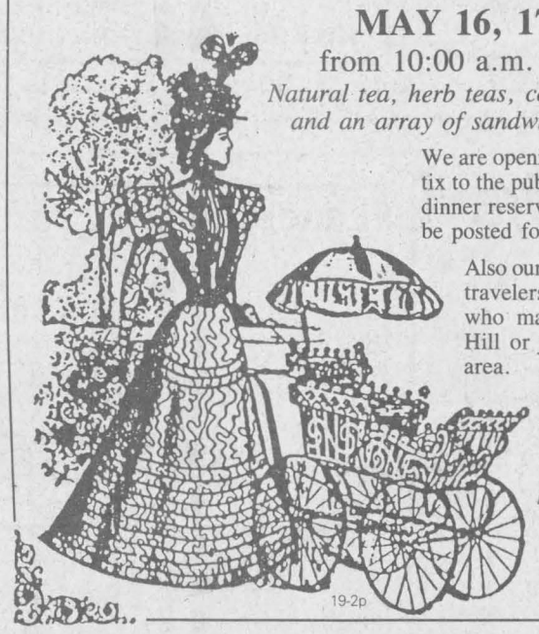

We are opening to introduce Romantix to the public. Ready to take your dinner reservations. Our menus will be posted for viewing.

Also our B & B is ready for weary travelers or family and friends who may be visiting Vankleek Hill or just passing through our area.

ROMANTIX
B & B
AND PRIVATE DINING PARLOR
134 Newton Rd.
Vankleek Hill
678-3276
19-2p

GARDENING TIME
And Pierre Has All Your Needs



Evergreens, Shrubs, Fruit and Shade Trees, Perennials and more
Bagged Top Soil, Peat Moss, Bark, Stones, Fertilizer, etc.

Mother's Day Specials
HANGING BASKETS
Assorted



Garden Soil 35 L, 3 bags $5
Landscaping Service and Yard Maintenance
Sodding, seeding, flower beds, etc.
Free Estimates



All trees and shrubs guaranteed for one year
We will arrange your planters, flower boxes, etc. on request
Delivery Available
PIERRE'S GARDEN CENTRE
Open 7 days a week
RR#1 McCormick Rd. (across from Golf Club)
Alexandria 525-3976

Couple marks 55th anniversary

Dalkeith
by Jean MacLennan
874-2385



On Saturday, May 2, 1992 the marriage of Heather (daughter of Marion and Allister MacGillivray) and André (son of Mr. and Mrs. James Houlzet) was solemnized at St. Columba Church, Kirk Hill. Following the ceremony the young couple were met at the doorway by Coachman Murray Howes with his Hackney team and surrey. He drove them a short distance and then it was off to the reception at St. Bernardin Hall where a large crowd of friends and relatives gathered. Best wishes to the happy couple who will reside in Kingston.

* * *

Congratulations to Mora and Evans MacGillivray, Kirk Hill, who marked their 55th wedding anniversary on May 1.

* * *

Congratulations and best wishes to Mary Anne and Jim Waterston, Breadalbane, on the birth of David Thomas born April 26, 1992, a brother for Christopher.

* * *

Margaret Newton, Lochinvar, was recently elected president of the Hillview Women's Institute.

* * *

On Friday, May 1, 1992 the death occurred of Howard Wiltsie lately of Vankleek Hill. For many years Howard assisted his father, the cheesemaker at Mack's Corners. Burial will be in Williamstown.

* * *

The North Glengarry 4-H Horse Club held their second meeting on April 21 at the household of Abbey MacGillivray. There were some new members. Members finished the things they didn't get time to do from their first meeting. They also tried to guess oats and all kinds of seeds. After the meeting they sat down to some cookies and orange punch.

Good Value Life Insurance

Plan now for your future financial security. We will personalize your plan with term insurance, whole life, or a combination.

As the largest Canadian-owned multi-line insurer, we offer a wide range of insurance products and financial services through our 350 offices nationwide.

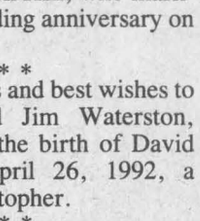

Good Value From People You Can Trust

Frederick Leroux
Apple Hill
527-5672

the co-operators
Insurance / Financial Services

LIFE • RRSPs • HOME • AUTO • FARM • BUSINESS • GROUP TRAVEL

Informative advertising helps lower the price of goods.

Mother's Day
GIANT TIGER
Sunday, May 10th
ALL ADVERTISED ITEMS AVAILABLE UNTIL SATURDAY MAY 9TH.

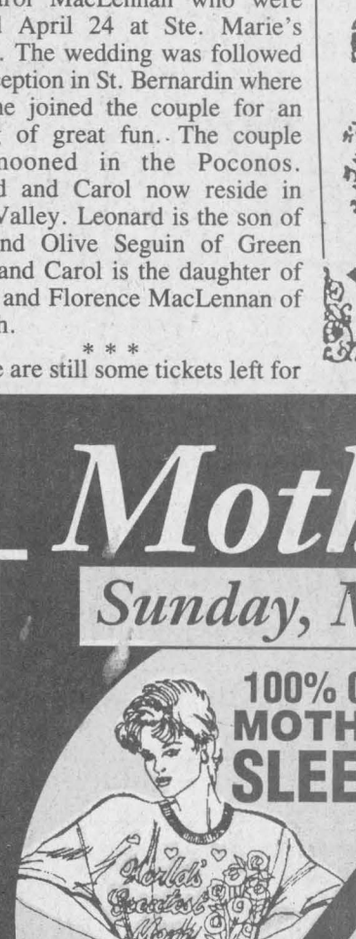

100% COTTON MOTHER'S DAY SLEEPSHIRTS 4.44
THE PERFECT GIFT FOR MOM!
100% COTTON. CHOOSE FROM 2 PRINTS ESPECIALLY CREATED FOR MOTHER'S DAY. ONE SIZE IN WHITE WITH SCREEN.

1/2 Price
GITANO
BRA & PANTY CO-ORDINATES



BRAS 7.49 REG. 14.99
PANTIES 3.75 REG. 7.50
CHOOSE FROM STRETCH LACE, PASTEL FLORALS & AZTEC PATTERNS. UNDERWIRE & SOFT CUP BRAS. HI-CUT PANTIES S.M.L. BRAS: UNDERWIRE B&C 34-46, SOFTCUP 32-34-36.



GIRLS 2-6X SUNDRESSES 3.99
100% COMBED COTTON. EASY WASH & WEAR IN SOLIDS AND SCREEN PRINTS. SIZES 2-3X AND 4-6X.

The LOWEST* PRICES IN CANADA Everyday
WE GUARANTEE IT
SEE DETAILS IN STORE



Save $5
LADIES FLORAL PRINT TWILL SHORT-ALLS 9.99 REG. 14.99
100% COTTON TWILL. - BUTTON SIDE OPENINGS AND ADJUSTABLE SUSPENDERS. WHITE W/ LILAC, BLACK OR CORAL PRINT. S.M.L.
PERFECT FOR MOM!



LADIES TERRY SLIPPERS 4.88
TERRY CLOTH UPPER WITH LEATHER OUTSOLE. WHITE, PINK OR BLUE. SIZES 5-10.



SOUVENIR "CANADA" BEACH TOWELS 6.97
28" X 58"
SEVERAL "CANADA" PRINTS TO CHOOSE FROM.



7oz. BAG OF POTPOURRI 2.97



"MYSTIC IMPRESSION" PERFUMES 2/$5
PARIS OR LOU LOU



4 PCE. KITCHEN CO-ORDINATE SET 3.33 PER SET.
COTTON. 1 POT HOLDER, 2 OVEN MITTS & 1 KITCHEN TOWEL. ASST'D PATTERNS & COLOURS



6 SHEET GIFT WRAP 89¢
20" X 26" ASST'D DESIGNS.



10" TAPERED CANDLES 10/$1
ASST'D COLOURS.



MEN'S / LADIES / BOYS NYLON JOGGERS WITH VELCRO CLOSING 9.99 *EDLP
MEN'S 7-12 / BOYS 1-6 BLACK / GREY / NAVY.
LADIES 5-10 FUCHSIA / BLUE.

THIS WEEK'S SPECTACULAR BUY
BOX OF 40 GREEN GARBAGE BAGS 1.97
26" X 36" FULL SIZE

WOODEN AUDIO STORAGE UNIT 8.97
HOLDS UP TO 48 TAPES!

SONY 90 MIN AUDIO TAPES 98¢
FERRO EXTRA

BASF T-130 VIDEO TAPES 2.88
UP TO 6½ HRS OF TAPING.

FROM OUR FOOD AND SNACK CORNER



GRISSOL CROUTONS 99¢
BONUS 185g



SWEET RIPE DRINKS 3 X 250g 66¢



MADELINE SOUP 73¢
796ml



SELECT CORNED BEEF 1.29
340g

WITH THIS COUPON
WHITE SWAN FACIAL TISSUES BOX OF 150 43¢
LIMIT 1 COUPON PER CUSTOMER. VALID UNTIL SATURDAY MAY 9TH.

WITH THIS COUPON
ROYAL LUNCHEON MEAT 340g 88¢
LIMIT 1 COUPON PER CUSTOMER. VALID UNTIL SATURDAY MAY 9TH.

WITH THIS COUPON
AYLMER BOSTON BROWN BEANS 398ml 66¢
LIMIT 1 COUPON PER CUSTOMER. VALID UNTIL SATURDAY MAY 9TH.

WITH THIS COUPON
LUX PERSONAL SIZE SOAP PKG OF 3 BARS 78¢
LIMIT 1 COUPON PER CUSTOMER. VALID UNTIL SATURDAY MAY 9TH.

VALUABLE COUPONS
LIMIT 1 COUPON PER ITEM PER CUSTOMER

LESS THAN 1/2 Price
Epilady Trio™
3 SPEED REVOLUTIONARY HAIR REMOVER™
RECHARGEABLE 19.99

* EDLP = EVERYDAY LOW PRICE

REGULAR STORE HOURS: Mon., Tues., Wed., 9-6 p.m.; Thurs. & Fri., 9-9 p.m.; Sat. 9-6 p.m.

WE RESERVE THE RIGHT TO LIMIT QUANTITIES. ALL PRODUCTS DESCRIPTIONS ARE BASED ON MANUFACTURERS REPRESENTATIONS. GIANT TIGER (TIGRE GEANT) AND GIANT TIGER DESIGNS ARE THE TRADE MARK IN CANADA OF GIANT TIGER STORES LIMITED. DUE TO ADVANCED PREPARATIONS OF THESE ADS AND DELIVERY PROBLEMS THAT MAY OCCUR FROM OUR SUPPLIERS, ALL ITEMS MAY NOT BE AVAILABLE IN ALL OUR STORES. WE APOLOGIZE FOR ANY INCONVENIENCE THIS MAY CAUSE OUR CUSTOMERS.

595 MAIN ST. SOUTH
ALEXANDRIA