The Glengarry News

Vol. 95 No. 39 ALEXANDRIA, ONTARIO, WEDNESDAY, SEPTEMBER 24, 1986 Single copy 40¢

Old post office re-opened in Glen Robertson

by Dann Rogers

GLEN ROBERTSON—The Battle for Glen Robertson's post office has won by the residents of this small town, but it is not clear if the war is over.

On Thursday, Canada Post announced services would be resumed and Joanne Lanthier had been named temporary postmaster. The post office reopened in its old location, Monday.

"As far as we are concerned, the Glen Robertson post office is open for business and the status quo has been reinstated," says Canada Post spokesman Charlie Hunter.

"The only thing temporary about the situation is that Joanne Lanthier is the interim postmaster. Once the court case (with Lise Lanthier, sister-in-law of Joanne) is over, we will hold an open competition for the job and a fulltime postmaster will be appointed.

"We won't hold a competition now because we feel that might prejudice the hearing of her case.

"The Glen Robertson post office will be reviewed with an eye towards making it more efficient, but all post offices and positions at Canada Post are also subject to that review," says Mr. Hunter.

He said the Glen Robertson post office is not on the chopping block.

The office was shut down Sept. 5 after a raid by postal officials and OPP officers armed with a search warrant. The postmaster, Lise Lanthier, was charged with theft from the mail.

She was arraigned in Alexandria Provincial Court Sept. 11 and remanded until Oct. 2.

Glengarry-Prescott-Russell MP Don Boudria says he is pleased the post office is reopening but is not sure if it is a temporary situation or not.

"When talking to me, Canada Post officials said they couldn't commit themselves fully. I'm calling it an interim situation.

"To make it a permanent one, more lobbying of Canada Post by the residents of Glen Robertson and myself is required.

"Any person who didn't sign the petition which I forwarded to Canada Post should write a personal letter to them," says Mr. Boudria.

After meeting with about 100 Glen Robertson residents Sept. 15 to hear complaints about the closing of the post office, Mr. Boudria relayed those concerns to Canada Post officials the following two days.

"The protest by Glen Robertson residents was very effective. I think the credibility of the pressure got to them (Canada Post)," he says.

Lochiel Reeve Ron MacDonnell says he is happy postal service has been resumed and is confident it will remain that way.

"The only thing temporary is the location, I believe the post office is here to stay," he says.

The interim postmaster, Joanne Lanthier, says she was asked to assume the responsibilities only on a temporary basis.

"They could open a competition for the job or close the postoffice down permanently, I don't know.

"I didn't make a formal application for the job but I did ask armand Guimond (manager of field services for Canada Post in Ottawa) if I could do it.

"He said okay and I think it helped that my father, Jacques Joly, was the former postmaster in Alexandria and he said he would assist me," she says.

Renovations to the building were completed Saturday and Mrs. lanthier says the same services as before the sudden closing will be offered.



NEITHER RAIN NOR SLEET—The Glen Robertson post office reopened Friday in the same location as it was before closing Sept. 5. The new postmaster is Joanne Lanthier, who says her position is temporary but the post office has been fully reinstated. Her father, Jacques Joly, was the former postmaster for Alexandria.

Staff Photo—Dann Rogers

$100,000 grant approved for Martintown Mill stabilization

MARTINTOWN—The Ontario government has approved a $100,000 grant for stabilization of the Martintown Mill. The Raisin Region Conservation Authority (RRCA) received confirmation of the approval Friday.

RRCA General manager Mike Laonde said Tuesday $80,000 of the total is intended to cover 50 per cent of construction and related closts. The additional $20,000 is to pay for an archeological study of the site during the first phase of construction.

The authority had hoped to do the bulk of the work in July and August, said Mr. Lalonde, but grant approval was delayed. He was to meet with the contractor, Magus Restoration of Ottawa, today (Wed.) to discuss what can be accomplished before freeze-up this year.

The stabilization project is expected to take three years, with completion in 1988. The construction will prevent further deterioration of the historic stone structure, which remains in danger of collapse, but will not involve any restoration work.

The conservation authority, which owns the building, has agreed to spend $35,000 on the project, half of which will come from Charlottenburgh Township. The remainder of the authority's contribution will be shared by the nine other member municipalities.

The Martintown Mill Preservation Society, formerly known as Friends of the Martintown Mill, has committed itself to raising $37,000 over the next three years and has already begun fundraising.

Originally, stabilization was expected to cost about $130,000, but estimates have now exceeded that total by $7,000, said Mr. Lalonde. The authority, with the full support of the Preservation Society, later agreed to purchse an adjacent property after a fire destroyed a building on the site, previously occupied by Raisin River Refinishing.

As a result, the authority has submitted another application for funding under the Ministry of Culture and Recreation's Community Facilities Improvement Program.

Preservation Society Secretary Martin Bowman of Martintown said Friday his group has already been successful in raising a "lot of money", but "not anywhere near the amount we're committed to." A number of fundraising events will be held in future.

A great deal of work and expense will remain in order to make the building usable for any purpose, said Mr. Lalonde. It will still be in need of new windows, proper heating and wiring and new interior floors. That kind of work will be left to a future project.

The sole purpose of the current project is to prevent the building's collapse.

No use for the building has been confirmed to date, but there have been some ideas recently. There have been preliminary discussions concerning establishing an agricultural hall of fame in the old grist mill.



BRIGHT FUTURES—Futures student Danny Andrews explains a computer technique to counsellor Denise Levac. The Futures program focuses on training and finding employment for youths who cannot obtain employment through tradtional routes. A counsellor will be in Alexandria Thursday until Oct. 2 to enroll new students.

Staff Photo—Lesley Cadham

Area receives $323,000 for home renewal projects

Five area municipalities will receive $323,000 in grants to help low-income and disabled homeowners upgrade their homes.

The grants, distributed through the Ontario Home Renewal Program (OHRP) were announced by Housing Minister Alvin Curling last week.

Alexandria and the Township of Lancaster will receive $66,800 each, the Townships of Lochiel and Kenyon, $65,700 each, and Maxville, $56,300.

Administered by municipalities, the program assists homeowners upgrade their homes. The emphasis is on repairing faulty structural and sanitary conditions, plumbing, insulation, heating and electrical systems.

Loans of up to $7,500 are available and part may be forgiven, depending on the person's income.

Physically disabled homeowners, or those who have handicapped people permanently living with them, may receive loans up to $9,500.

For both types of applicants, the maximum annual income after deductions is $19,000. The interest rates range from zero to 10 per cent, depending on income.

Eligible work is that which is required to bring the house up to the standards of health and safety established by the municipality. In addition to the areas mentioned above, insulation is also eligible.

Non-essential items such as garages, second bathrooms and fences are not eligible.

For the purposes of the program, a physically disabled person is defined as one with a permanent major handicap who can produce medical evidence to verify the condition.

Eligible repairs for disabled people include construction or modification of ramps, stairs, access doors and windows.

All five municipalities previously received OHRP grants. Since 1977, the Township of Lancaster has received $341,000 in grants to upgrade 74 homes.

Since 1978, Maxville has received $103,000 to upgrade 39 homes and Lochiel Township received $200,000 for 51 homes.

Since 1979, Alexandria distributed $190,000 for repairs to 57 homes and Kenyon Township received $30,000 to upgrade 10 homes.

Ag office to open in Avonmore

AVONMORE — The Ontario government will officially open a new Agriculture and Food county office in Avonmore, Thursday.

The $385,000 facility, a 5,500 square foot, single storey structure, provides office space for 13 staff, including the area agricultural representative, dairy, produce, plant and farm management specialists, home economists and other visiting commodity specialists.

Youths earn while they learn

by Lesley Cadham

CORNWALL—Danny Andrews says he is learning a lot more in the Futures program at St. Lawrence College than he was at Glengarry District High School. This 22-year-old feels good about himself and his future and says he enjoys helping other students in the program.

Mr. Andrews is a student in Futures, a program for youths 16-24 years old, who, for any reason, cannot obtain a full-time job. They may not have finished high school or may be a college graduate, but they can't get a job because they don't have experience and they can't get experience because they don't have a job. Futures was designed to help break that catch-22, says Futures Co-ordinator Bill Murphy, who calls the program "powerful."

The main program goal is to put youths in full-time jobs, and Futures provides the training and experience a youth needs to get a job.

A counsellor from the Futures program will be in Alexandria's Human Resource Centre tomorrow until Oct. 2 to line up candidates. If 10-15 youths apply for entrance to the program, Futures will apply for funding from the Ministry of Skills Development to rinance the buses to transport youths to the college, five days a week, from Alexandria, Lancaster, Williamstown and other towns in the area.

Some youths need to be educated with a personal touch, which is provided by nine talented staff, says Mr. Murphy. The youths may have been turned down for jobs so often, they have little self-esteem. A key object is to boost self-image he says.

Depending on educational background, there are three levels of training offered by Futures.

The Pre-Employment Preparation (PEP) program is offered to youths who have not completed grade 12 and have been out of work for 12 weeks. These youths would attend the college for 16 weeks to take courses in mathematics, language, computer literacy and life skills and are paid $100 a week while studying.

Included in the life skills curriculum is training to improve self image, prepare a resumé and conduct a successful job interview. Students are also informed about available resources in the community.

Courses toward the grade 12 diploma are offered to the youths at the college.

When studies are completed, the youth is sent into the work force to gain practical experience during three 16-week periods of employment. Futures pays the youth $160 a week

(Continued on Page 2)

ALEXANDRIA COPY CUP

Dann Rogers



Many air cadets promoted

Our supportive letter writer signed her name and we printed it on page 5 this week.

* * *

Air Cadet Squadron commanding officer Bruce Marr announced a number of promotions last week. Promoted to acting WO2 were Ken Robinson and Mark Schoenrank and to acting flight sergeant were Michael Mayes and Sandra Turton.

Two staff officers were promoted effective Sept. 15. Second lieutenants Vince Schoenrank, Reg Cooke and Reg Page received their commissions in the Canadian Armed Services from Colonel Ray Foster at a social evening held at the home of Capt. Marr.

Second Lt. Harold Shipton and Capt. Marr also received their commissions in the Forces. Capt. Marr already holds a commission in the Air Force which was presented to him in 1957 and he is one of only a few Canadians to hold two commissions.

Three year cadet service badges were presented at the opening parade to F/S S. Cooke, F/S M. Lacelle, Cpl. K. Page and WO2 Ken Robinson.

Two year service badges were presented to Sgt. J. G. Bissonnette, LAC M. Bissonnette, Cpl. J. Butler, Cpl. S. Hambleton, Sgt. S. Janack, LAC R. Latreille, Sgt. J. Marr, Cpl. P. Marr, Cpl. L. Mayes, F/S M. Mayes, Cpl. L. McDonell, Cpl. S. Sliepenbeek, WO1 J. Ruttenberg, WO2 M. Schoenrank, Sgt. M. Shipton, Cpl. P. Shipton, WO2 Mark Squelch who is acting squadron warrant officer and F/S Sandra Turton who is in charge of the flight of new cadets.

Capt. Marr says other students in the area who will be 13 before Dec. 31 and are under the age of 19 are welcome to join the squadron which meets every Thursday at 7 p.m. at GDHS.

Coming events for squadron members include the start of the range program under the direction of 2nd Lt. Schoenrank, a flying familiarization day in October, a dance and a leadership field exercise Nov. 1.

The Cadet Squadron is sponsored by the Alexandria Lions Club and Alexandria Flying Club and there is no charge for joining or for the uniform which is provided. Thanks to Janet Marr for sending that info along.

* * *

Le Centre Informatique d'Alexandria will offer computer workshops in French and English for children aged six to 14 starting Thursday. There will be free computer time for all age groups on Wednesdays from 4 p.m. to 7 p.m.

For further info call Les trois p'tits points cultural centre at 525-3393 or 525-4020.

* * *

The Glengarry Unit of the Canadian Cancer Society will hold its annual meeting, hosted by Peggi Calder, at the Glengarry Memorial Hospital next Tuesday at 8 p.m.

The Scout movement began last week and it is looking for leaders. Committee Chairman Ted Van Den Oetelaar says all interested parties are invited to join their meetings held every third Wednesday at 7 p.m. in the Church on the Hill. He can be reached at 525-3468.

* * *

Young non-athletic Glengarrians looking for a way out of this place should take note that applications are being accepted for auditions for the 1987 National Youth Orchestra.

Up to 100 full scholarships of $6,000 are granted by the NYO to successful candidates. No academic requirements are demanded of applicants, the sole criterion for participation in the orchestra is musical ability. The deadline is Oct. 15 and more info can be had from David Wadley or Svetlana Vlahovich at (416) 532-4470.

* * *

The U.S. Air Force Band from Washington, DC will make a special concert appearance in Cornwall Oct. 10. Admission is free but if you have special tickets, secretly obtained by *The News*, you can get in 15 minutes before the mad masses.

We are giving away those tickets. For telling us of a good news tip which results in a Pulitzer prize, you can receive a pair of these talented tickets.

A military scandal would be the sure ticket to a sure ticket.

* * *

Mr. and Mrs. Earle Little of Barrie, spent several days with Clifford and Audrey Austin.

Leila and Royal Renwick of Cornwall visited with the Austins on Thursday.

The Knights of Columbus walk-a-thon is on Oct. 5 to raise money for Mount Carmel House. While it is still unconfirmed if Elaine Villeneuve and Nicole Guindon will be skateboarding in the walk-a-thon, they will do the honor of pouring tea at the Harvest Tea Oct. 4 from 2 to 4:30 p.m. at St. Anthony's Hall in Apple Hill.

* * *

Sebastian Laporte, longtime native son of Alexandria, turned 90 on Tuesday. He is staying at the Extendacare Home, Queensway Branch, Mississauga.

The City of Ottawa recently replied to Mayor Touchette's request for another Royal Signet swan for Mill Pond. They said the prospects were slim and suggested the town contact someone in Philadelphia who has undertaken a swan breeding program.

Town council passed a resolution to observe Oct. 16 as World Food Day as per the request of the ministry of agriculture and food.

The Canadian Parents for French will hold a meeting next Wednesday at Tagwi Secondary School at 8 p.m. The meeting will feature an enthusiastic French teacher as well as Carol Larocque from La Bôite à Jouêts who will discuss VeriTech and various French educational games for different age levels.

Charlottenburgh Township selling the McKinnon house, once more

WILLIAMSTOWN — In a narrow 3-2 recorded vote, Charlottenburgh Township Council decided to sell the McKinnon House, next door to the township hall.

At its Monday night meeting, council reviewed a report by Administrator Jay Currier. He recommended selling the property and placing the proceeds from the sale into a reserve fund to buy land for garage and office facilities.

Reeve Morgan Major, clearly exasperated by the years of see-saw decisions taken by this and the previous councils, said, after the vote, "This is the last time I want the McKinnon House to come before council."

The municipality had purchased the property in 1984 with hopes of using the land as the location of a salt shed.

The shed was to be constructed to alleviate water contamination caused to nearby wells by outdoor storage of salt.

A petition with 166 signatures was presented to council in Dec. 1984 opposing the demolition of the McKinnon House because of its historic value.

Since then, council has placed the property for sale off and on. No final decision had been made prior to the Sept. 22 meeting.

"Here we go around the mulberry bush," said Mr. Major, when he reintroduced the issue.

Councillors Larry Gordon and Paul Rozon voted against the motion. Deputy-Reeve Bob Roth and councillor Carol-Ann Ross supported the motion. The reeve broke the tie, voting in favor of the motion to sell the McKinnon property.

Mr. Gordon noted the township cannot foresee how much growth will occur in the future and so it will be difficult to anticipate the need for office and road facilities on another site. He added the township has no money to purchase additional land. Further, problems with objecting landowners may occur with any new site.

Mr. Gordon noted property owners often think, "We don't want road operations near us, but we want our roads plowed."

Mr. Rozon added, "Moving the garage will cost a lot of money. I don't know where we'll get it. If we sell the property," he worried, "we may be held responsible for the water."

Mr. Roth and Mrs. Ross agreed with Mr. Currier's report. Mrs. Ross also suggested municipal staff prepare a list of properties already owned by the township and assess whether any of the land would be suitable for re-location of the offices and garage.

Reeve Major admitted, "I'm getting pressure from both sides," and added, "we have to look ahead to the future."

Mr. Currier agreed it was a complicated situation with no easy answer.

Cornwall man to be sentenced on assault charges Oct. 16

A Cornwall man will be sentenced Oct. 16 after pleading guilty to two counts of assault.

Shawn Blanchard appeared Thursday in Alexandria Provincial Court, but his sentencing was postponed to a later date after a pre-sentence report was ordred by Judge Reginald Levesque. The accused was charged Aug. 23 in Charlottenburgh Township.

Mr. Blanchard was a passenger in a vehicle involved in an accident on Tyo Town Road. The driver of the vehicle pleaded guilty to impaired driving at a recent court appearance.

Following the accident, Mr. Blanchard told a neighbor he didn't want him reporting the accident to the police. The accused took a swing at the man and then tore his shirt.

Another neighbor came to the man's aid. Mr. Blanchard punched the man and tore his shirt also. The victim suffered a blackend eye from the punch.

Youths earn

(Continued from Page 1)

while on the job, and there is no charge to the employer.

The next level is for youths who have not completed grade 12, but do not require further education to enter the work force. They are placed in three 16-week jobs and are required to take courses toward completing grade 12.

Youths who have completed grade 12 and have been out of work five months are placed in outside employment for 16 weeks.

The purpose of the work program is to give youths the practical experience they lack. According to Mr. Murphy, many employers hire the students during the 16 weeks. Futures has successfully placed 50 per cent of the 500 youths who have enrolled in the program since its debut in 1985.

Mr. Murphy hopes to meet interested youths and employers this week. He stresses employers hire the youths at no cost to their companies.

Futures was developed as an aid to improve Ontario's economy by training and employing the province's young. It is funded by the Ministry of Skills Development.

Youths enrolling in the program are giving themselves a chance to be productive in society. They are the people of tomorrow, says Mr. Murphy.

$30,000 for agency

Glengarry Interagency received a $30,000 grant from the Ministry of Community and Social Services to hire a program coordinator. The grant was announced at the Glengarry Interagency general meeting, September 23.

Interagency was originally seeking a larger grant to hire two employees - an administrator to look after new programs, and a coordinator to take care of programs for seniors says Eugene Legault, Glengarry Interagency secretary-treasurer.

Once they have obtained a contract from the ministry, Interagency will look into hiring the new employee.

The daycare situation was also discussed during the meeting. Mr. Legault said Interagency is renting a portion of Alexandria Residence for $1,000 a month, not including electricity and heat. There is no insulation in the building and heating bills will probably skyrocket when the cold weather comes, says Mr. Legault.

They have been looking for a permanent daycare centre for several months and the existing property committee has been appointed to look into the situation further.



The Candlestick Restaurant

Enjoy fine food with excellent service

Our business hours
Tuesday to Sunday, 4:30 to 10:30 p.m.
Closed Mondays

525-4191

McCormick Rd. 1/4 mile past the Golf Course Alexandria

WINNING LOTO 6/49 NUMBERS
Saturday, September 20 - 8, 9 11, 15, 19, 25, Bonus 10
Wednesday, September 17 - 9, 21, 30, 32, 39, 41, Bonus 27

LUCKY DOLLAR FOOD STORES
Green Valley 525-3081

Blade or Chuck Short Rib Roast
1.59 lb. 3.51 kg.





Medium Ground Beef
1.69 lb. 3.73 kg.

Blade Steak
1.69 lb. 3.73 kg





Cross Rib Roast
1.99 lb. 4.39 kg.

Schneiders Wieners
450 g
1.79

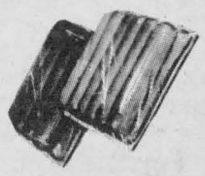

Mapleleaf Lunch Meat
175 g
99¢

Green Seedless Grapes
89¢ lb.
1.96 kg.

No. 1 Tomatoes
59¢ lb.
1.30 kg.

Cabbage
69¢

Green Peppers
69¢ lb.
1.52 kg.

Minute Maid Orange Juice
355 ml
99¢

Lancia Spaghetti
900 g
99¢

Bravo Spaghetti Sauce
280 g
99¢

Mandarin Oranges
1.19 lb. 2.62 kg.

Cottonelle Bathroom Tissue
4 rolls
1.49

Prices in effect until store closing Saturday, Sept. 27/86. We reserve the right to limit quantities.

123 COAT SALE

$20 OFF ALL WINTER COATS

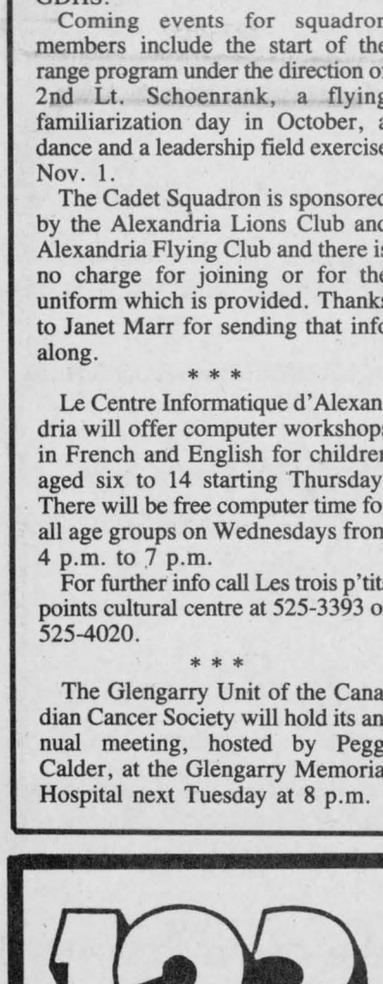

Use our convenient lay-away plan

1 Take $20.00 off the winter coat of your choice

2 Put $10 down and we'll hold your coat for you

3 Pay the remainder within 30 days and take your coat home

TOOTSIE'S FASHIONS
68 Main St. 525-4577

ALEXANDRIA Telephone Answering Service

NOW UNDER NEW MANAGEMENT

We would like to thank all our customers for their support during the past 15 years we operated the Alexandria Telephone Answering Service. We are confident that our son Paul will continue the service you were getting from us and that he will even improve upon some of the services that we were providing. Anytime that you may have a question about the Alexandria Telephone Answering Service and how we can help you, please feel free to call or visit him.

Bruno and Edna Lalonde

We Guarantee Satisfaction or your Money Cheerfully Refunded

We Supply and Service Pagers
(Tone and Voice signals)

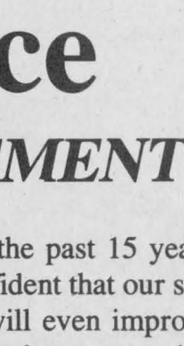

24 Hour Answering Service

24 Hour Alarm Monitoring

LOWEST RATES IN UNITED COUNTIES

Alexandria Telephone Answering Service

525-1105

39-1c

Meeting ill-attended

Ten Alexandria residents attended a Neighborhood Watch meeting hosted by Lancaster OPP Const. Gilles Ruest, last Wednesday evening.

Const. Ruest says he feels the response of Alexandrians was poor and residents who originally screamed loudest for neighborhood protection did not attend the Neighborhood Watch meeting. There have been several thefts in the area and some residents suggested Neighborhood Watch was a practical solution to a lack of police protection. They were not among the concerned citizens.

During the 1 1/2-hour meeting Const. Ruest explained the concept of Neighborhood Watch and provided guidelines on starting a group.

"There's a misconception about the idea of Neighborhood Watch. It takes little effort. It's sitting in your own neighborhood and being interested in what's going on. It's amazing how many people, during a crime investigation, say they heard something—a car or a dog barking. Neighborhood Watch doesn't ask you to do much more than pay attention to details.

"Call in suspicious things. We don't expect people to confront or apprehend (a suspicious character). Let the police know. Police don't mind checking out suspicious vehicles," he says.

Neighborhood Watch has a deterrant value. If thieves know yours is a Neighborhood Watch community, they will be less likely to approach it.

Bayview Estate, a small development in Charlottenburgh Township suffered from a rash of break-ins in early summer. In July, residents organized Neighborhood Watch and posted warning signs to let thieves know they were on the alert. The thefts came to an abrupt halt.

To begin a successful Watch group, 60 per cent of a neighborhood must participate. Next, each neighbor must make his or her yard unappealing to burglars.

Lawns should be free of moveable items, such as lawnmowers, tools and barbecues. Garage doors should be kept closed and entrances to the house should be well lit. Flood lights can be turned on when a prowler is suspected to be in the yard, otherwise they are an unnecessary expense, says Const. Ruest.

Shrubs around basement windows and privacy fences provide privacy for both homeowner and thief. Both should be kept low.

According to Const. Ruest, neighbors once watched each other's homes without forming an established group. Now however, people back away from involvement in neighbors' lives. Privacy is sacred and often so highly observed, no one bothers to investigate a strange car in a neighboring driveway or people in a supposedly vacant home.

Neighborhood Watch groups will not only help deter crime, they will also give neighbors a chance to meet one another.

Const. Ruest stresses Neighborhood Watch is a community project, run by citizens. While the police will help organize the project, they will only reappear if summoned for investigation.

To form a Neighborhood Watch group: appoint a chairperson and block captains for every two or three blocks in your neighborhood, and obtain the support of 60 per cent of the neighborhood.

Once a small group has been set up, contact Const. Ruest at 347-2449 or Paul Miron at 525-4007.

Counties approve welfare integration in principle

by Joanne Steveson

CORNWALL—Counties council met with officials of the Ministry of Community and Social Services and has agreed in principle to an integration scheme for welfare recipients. Approval was granted during the Sept. 22 meeting with the understanding the issue will return before council once negotiations have taken place.

Under integration, county social workers will handle both General Welfare Assistance (GWA) and Family Benefits Allowance (FBA) for socially assisted single support parents. The province currently administers the FBA program.

Duplication of services will be avoided with integration. The same person administering the general welfare application will now be able to decide if the applicant is eligible for long-term assistance.

The province will fund 100 per cent of extra costs and 225 cases will be transferred.

The counties will eventually save money because people now on GWA, paid by the counties, will be more quickly transferred to FBA, paid by the province.

Integration is voluntary. Seven pilot projects have been so successful all seven pilot municipalities remained with the scheme.

Prescott and Russell Counties have approved integration and are now in the negotiations stage.

The counties Social Service Committee advocated integration. Counties therefore agreed to enter into negotations with the province about integration.

AGRICULTURE

The Advisory Committee on Agriculture, Reforestation and Planning presented a report about problems with milkweed, beavers and dogs.

Milkweed growth is difficult to stop with spraying. More cutting therefore was recommended with better road planning urged to make cutting easier.

Co-operation with conservation authorities and the Ministry of Natural Resources will help in beaver eradication.

DOGS A PROBLEM

Dogs, appeared to be a country-wide problem. Lancaster Village Reeve Milton MacDonald admitted, "It's a real joke. Now when I answer the phone, some people bark!"

Other municipalities experienced problems with dogs, kennels and licencing. However, all agreed, "The whole thing comes back to the township level" and municipalities must try to deal with the problem themselves.

RAILWAY CROSSINGS

The counties will be trying to provide protected railway crossings in Glen Robertson and Maxville.

Maxville Reeve George Currier, a member of the Counties Roads Committee, estimates 21 trains pass the crossing each day as well as 18-22 school buses in both locations.

Williamsburg Reeve Johnny Whittaker said, "We should make an effort to protect all the railway crossings on the counties roads system." He added people are becoming less cautious because there are fewer trains. Therefore, the flashing lights and barriers are even more important.

TV ONTARIO

TV Ontario announced it will be constructing additional transmitters to provide 70 hours a week of French-language education programs. The extra programs, available as of January 1987 should reach the northern parts of Glengarry.

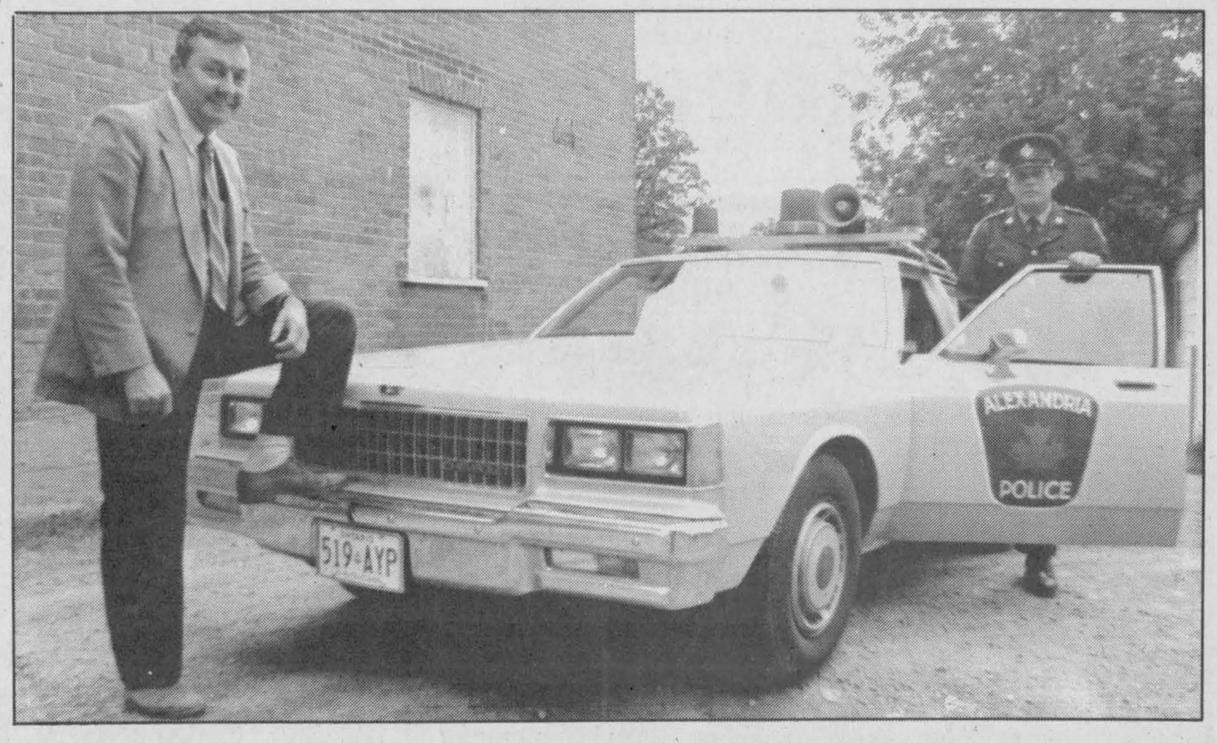

NEW CRUISER—Alexandria's finest are a little easier to pick out of traffic these days, having taken delivery of a brand new, bright yellow police cruiser. The specially equipped Chevrolet has been leased by the Alexandria Police Commission for three years from Titley Chev-Olds. Shown with the cruiser are OPP Corp. Don Eastop, acting police chief, and Const. Roger Levert.

Large dump site approved

by Joanne Stevenson

CORNWALL—The United Counties of SD&G discussed different options to solve its solid waste disposal problems at its meeting last Monday.

At its July meeting, council passed a resolution approving the idea of a huge waste disposal site to be located between Hwys. 417 and 138. County council has asked the Ministry of the Environment (MOE) to provide full funding for a feasibility study.

André LaFleche, a private citizen from Moose Creek, presented council with a preliminary plan during its afternoon seassion July 17.

The Ministry has since responded, saying they would be prepared to fund further study if a more detailed proposal was forthcoming.

Charlottenburgh Deputy-Reeve Bob Roth felt a private citizen like Mr. LaFleche who created the scheme on his own initiative, should not be expected to produce further information at his own expense.

Roxborough Reeve John McIntyre added, "The government is interested in the plan. MOE officials will be meeting with LaFleche."

Council passed a resolution sponsored by Mr. Roth endorsing the concept of a regional disposal site for Eastern Ontario incorporating incineration and recycling and requesting the MOE investigate all possibile options, including Mr. LaFleche's, and cover any further costs.

Among other options are joint management studies taken by groups of local municipalities. Six municipalities within the counties, the Villages of Finch and Maxville and the townships of Finch, Kenyon, Roxborough and Charlottenburgh, have already decided to participate in a joint waste management study.

However, county engineer D.J. McDonald suggested United Counties should investigate the possibility of a county dump.

Mr. McDonald noted county council already holds regular meetings and asked, "why carve up the counties in different groups when you already have a forum?" He advocated one study and one site for the entire three counties.

His proposal was forwarded to the county's executive committee.

SPECIAL GIFT IDEAS

Clan Crest Glass paperweight **29.95**

Tartan Nameplate **24.95**

Piper, 6" high, Handpainted Chioce of Tartans **19.95**

Piper, same as above with music **32.00**

Danskin's Scottish Gift Shop (Open Daily 10 a.m. to 5 p.m.)
Main St., Maxville 527-2037

GLENGARRY FLOWERS AND GIFTS
Green Plants, Flowering Plants
Arrangements - Dry, Silk, Fresh
Teleflora FTD
Mrs. G. Legroulx and A.W. Hope, props.
43 Main St. *24-Hour Phone Service* 4-tf **525-1660**

Rev. Gerald Poirier and the parishioners of Ste. Marie's Parish Green Valley
invite you to their annual
PARISH SUPPER
Sunday, September 28
at the Green Valley Pavilion
from 3:30 p.m. - 8 p.m.
—MENU—
Chicken cooked on an outdoor B.B.Q.
B.B.Q. Sauce, Meatball Stew, Coleslaw, Fresh Vegetables, Mashed Potatoes, Fresh Fruit, Homemade Pastries, Pies, Mints, Coffee, Tea or Milk
Adults $6.50 - Students $3.50; Under 5 yrs. $1.50
Numerous door prizes *Everyone welcome*
This ad sponsored by:
Roy's GARAGE (Green Valley) LTD.
PONTIAC BUICK Cadillac GMC Trucks

Your Generous SUPPORT
Is Solicited by the Glengarry County Advisory Board of the
C.N.I.B.
During the **Annual Fundraising Campaign**
Canavassers will call door-to-door under the 1986 theme
HELP SHOW THE WAY
Canvassers Required
Please call Imelda McDonald
525-1882 38-2c

WE SERVE
Alexandria Lions Club
OKTOBERFEST
Saturday, Oct. 11
Salle Sacre Coeur Hall
Alexandria, Ont.
Featuring The Famous *Bavarian Swing Band* from Montreal
Bavarian Food and Refreshments
Admission...$4
All proceeds will go towards the community works of the Lions
39-3c

Super Specials at
Your Family Pharmacy

Electra Sol
Dishwaster detergent
1.4 kg.
2.99

Scope Mouthwash
750 ml. + 250 ml. bonus
4.99

Ivory Soap
4 bars
1.49

Neo-Citran
10 single doses
2.99

Calcium Factor
Citrus or Mint
50 chewable tablets
7.99

Prices in effect through Sat., Sept. 29/86
We reserve the right to limit quantities while quantities last.
PHARMACIE *Safwat Milad Pharmacy Ltd.*
GLENGARRY PHARMACY
VISA *All major drug plans accepted*
14 Main St. North Alexandria 525-3882

The Glengarry News

EDITORIALS/OPINION

$20,000 wasted

The Glengarry Sports Palace recently spent nearly $20,000 for a consultant's study of recreation services in Alexandria and the townships of Lochiel and Lancaster. It was a complete waste of public money.

The consulting firm, Res/Can of Cornwall, was hired to survey the residents of the three municipalities to find out if they were satisfied with existing recreation programs and what improvements they would like.

Nearly 3,700 questionaires were mailed to households, but response amounted to little more than two per cent, hardly an accurate sampling. Recreation groups and community leaders were also interviewed.

Surely, the Sports Palace could have devised and distributed a questionaire, if one was needed at all, without spending tens of thousands of dollars for consultants. The board wouldn't have needed to interview community leaders, since the three municipalites are already well represented among its own members.

At the end of the high priced study, the board was informed that people were generally satisfied with existing programs, but some would like to see individual sports programs given more attention. That's hardly a revelation.

If the board had $20,000 to toss around, it might have been better spent organizing new recreation programs or improving facilities, instead of hiring consultants to find out what most people already knew.

We hope this study was an aberration and not an example of more to come from the Sports Palace board. Consultants are expensive and can be habit forming.

Benefits deserved

Thirty thousand Canadian war veterans, ignored for about 15 years, finally received some recognition Saturday during a special memorial service in Washington, D.C.

They were represented by about 100 vets who attended a ceremony at the Viet Nam War Memorial across from the White House. At leest 58 Canadians died in the unpopular war, which ended for the U.S. in 1973. Many more Canadians were seriously wounded in the struggle and thousands still carry the mental scars.

Most people did not know that Canadians had fought in Viet Nam. It wasn't Canada's war. In fact, the Canadian government stood opposed to American involvement.

It was only in recent years that American Viet Nam veterans began to receive the recognition they deserved and gained access to the many benefits intended for all U.S. war veterans. Finally, on both sides of the border, people are now waking up to the fact that young Canadians suffered and died there, as well.

There are no benefits for the Canadian veterans yet. Ottawa will give no help to those who fought with the armed forces of another country. Washington will only help Americans. The Canadians are caught in the middle.

Clearly, Canadians who suffered on a par with Americans in Viet Nam have earned the same benefits. The U.S. should feel morally obligated to help them.

They have been ignored far too long.

Tories must change

Ontario's Progressive Conservatives seem determined to self destruct.

Given the chance to open their doors to more women and minority groups during their annual convention in Toronto, Friday, delegates voted overwhelmingly to keep the doors to the old boys' club shut as tightly as ever.

Various resolutions would have forced riding associations to elect an equal number of men and women delegates and to attract ethnic representation, but they were all shot down by an overpowering show of hands in a meeting that only attracted 400 of about 1,100 delegates.

Fairly or not, the Ontario Progressive Conservative Party has been regarded as an organization largely limited to WASP males. The delegates to last week's convention managed to solidify that image still more.

Leader Larry Grossman and his Tories have failed to dent the continuing popularity of the Liberal government and Premier David Peterson. Instead, they continue to publicly lick their wounds following last year's election, which forced the Conservatives onto the opposition benches for the first time in 44 years.

Even the most optimistic Tories worry that the next election may be more disastrous than the last.

Clearly, the Conservatives must undergo some fundamental changes if they are ever going to return to power. Are they willing?

THE GLENGARRY NEWS

Eugene Macdonald
President

Dann Rogers
Editor

Phil Rutherford
Publisher

Lindsay Cameron
Advertising Manager

Published Wednesdays by The Glengarry News Limited at 3 Main St. S. Alexandria, Ontario K0C 1A0. Address all correspondence to Post Office Box 10, Alexandria, Ontario K0C 1A0.

Telephone (613) 525-2020 or 525-3271

Second Class Mail Registration Number 1302

Subscription Rates: $16. per year within 40 miles of Alexandria; $20. per year in Canada beyond 40 miles and in centres with door-to-door postal delivery; $52. per year outside Canada.

Single Copy 40 cents

Member of the Audit Bureau of Circulation, the Canadian Community Newspapers Association, the Ontario Community Newspapers Association, the Ontario Press Council and the Glengarry News Press Council.



Snakes, sickness, just a bad week all around

A FEW THOUGHTS
Joanne Stevenson

Last week's full moon certainly ruined my week. Sick for four days, a botched dinner Friday and on Sunday morning a snake crossed my path.

Actually that was a classic confrontation. At first, it looked more like a golden branch than a reptile. Then I saw its head.

Have I mentioned my snake phobia?

I screamed with Kate Smith volume and the snake looked even more frightened than I.

Knowing I could petrify a snake eased my own terror somewhat. Anyway, that little episode capped a totally uninspiring week.

In Montreal, Friday, I celebrated a birthday dinner with a long-time friend. Having left Montreal seven years ago, and only here in Glengarry for four, my status honors between Montrealer and Glengarrian.

Each visit to the city highlights how much Montreal and I have changed.

The pace, the attitudes, the complexities of urban life seem to quicken, harden and multiply with each passing year.

No longer a city person, I now stare at the unusual, not so complacent I can ignore the eccentricities of others.

In truth, eccentrics thrive in any locale, Glengarry has its share, Halifax, too.

One Maritimer, a decrepit derelict who was featured on a national public affairs program, makes his home in a tomb in Halifax's oldest cemetery. The monument is a hollow rectangular box with a lid. It is there he sleeps off the effects of drinking too much shoe polish.

After a while these characters become so much a part of the landscape, you begin to take them for granted.

In Montreal's Central Station on Friday, we passed a thin young man dressed in a Superman outfit. My friend ignored him.

When I asked about the guy, she replied, "oh him.

He makes regular rounds of all the city landmarks. And he's always in such a hurry Guess that's because he's off to rescue somebody."

Moving a little further towards the train station's parking lot, I noticed a man standing by a car. The trunk was open and he was trying to seel the luggage.

In the city, you get used to everything, eventually.

Friday evening, Murphy's Law reigned supreme. On the way to the restaurant, my friend fell into a pot hole deeper than the Beaudette River. She sprained her ankle.

Ever hungry, she managed to hobble to the restaurant.

We were delayed long enough to hear the maitre d' say to the couple ahead of us. "You two are so lucky. This was the last emply table."

Simultaneously dejected and fuming, we returned to her mid-city apartment, hell hath no fury like a women unfed!

At least, I was going to enjoy a pizza, maybe even one from the reknowned pizzeria patronized by university students living nearby. If you know the right places, a Montreal pizza can be as good as its smoked meat.

Not this pizza. The chef must have run out of tomatoe sauce and used garlic better instead.

After dining, I summoned a taxi to whisk me to the train station.

After the day I'd suffered through, after the week I had endured, it really shouldn't have surprised me, but it did.

The taxi driver looked exactly like Charles Manson.

Computers may try, but they won't replace editors



SECOND LOOK
Phil Rutherford

I have nothing against computers. In fact, I have a lot of respect for them and the inventive geniuses who have created the hardware and software that make them work for the rest of us common folk. It's the morons who feel machines are better than human minds who irritate me.

As long as we remember that computers are no more than highly sophisticated tools, we'll be fine. It's only when we allow the tools to make decisions instead of simply helping humans do it that we can get into trouble. We then run the risk of becoming slaves to the microprocessors, allowing them to control our lives.

There are still some vocations safe from the mindless jerks who believe computers can do anything better than people. Silicon chips and robotics may be taking over repetitive jobs on assembly lines, but it's still hard to imagine a computer plowing a field.

Computers are great educational aids that no child should miss, but they can't take the place of a good teacher who understands children.

Writers were among the first to take hold of the personal computer, the PC, to generate everything from brief news reports to full length novels. The computer makes it almost effortless to change a word or phrase or rearrange paragraphs.

At most newspapers today reporters have tossed out their old Underwood 5's in favor of word processors. None of this has harmed writers or newspapers. If anything, writing has improved.

But editors may have something to worry about. Dictators in their own domain, editors have long terrorized writers, correcting misspelled words and improper grammar here, slashing whole sentences and paragraphs there. They can be ruthless and nasty as they attack the prose, and often call for repeated rewrites.

Now computers can do some of the editor's work. There are spelling checkers that read documents and compare every word with a built-in dictionary and insert corrections wherever necessary.

Other utilities provide synonyms and antonyms, as needed, and tell you if you are using the same word too often, or if your words and sentences are too long for the average reader. Style checkers analyze the quality of your writing, according to a computerized formula. The writer's work is checked against a "readability index," which rates the reading level by calculating the average sentence length and the average number of syllables per word.

Another index measures the strength of delivery of your writing based on the theory that strong writing does not use unnecessary qualifiers, uncommon words or complex sentences. There is a "descriptive index" that evaluates the use of adjectives and adverbs and tries to warn you when you're using too many.

There are rhyming dictionaries on compter disks to assist budding poets and song writers. Other programs alert the writer to mismatched pronoun references, obvious repetitions and cloying cliches, even quotation marks or parentheses that were opened but never closed.

What's left for an editor to do? Plenty. Nothing worth reading was written by formula.

Computers have no thought processes of their own. Some may be faster or more powerful than others, but, essentially, computers can only tabulate, calculate, duplicate and preserve. They create nothing without the control of a human mind.

Writing will still be dependent on human talent. Editors, through criticism and example, will still have the task of polishing that writing to its best and developing mediocre word smiths into writers of distinction.

Most newspaper editors have discarded pencils in favor of computer terminals. It may be hard now to rip a story into shreds or ball it up and throw it angrily at neophyte reporters, but an editor can still shout and swear like a sergeant major and that's something a computer will never duplicate.

A liberal meat



LOOK OUT
Dann Rogers

Local federal Liberals will be selecting their seven delegates to the national convention tonight (Wed.).

The Glengarry-Prescott-Russell bearers of majority Liberal opinion will be chosen at the St. Isidore de Prescott arena at 8 p.m.

The guest speaker will be the Hon. Robert Kaplan, Liberal justice critic.

He should talk of how Jean Chretien has paid for his crime of being French and is fit to resume his role in society as the next prime minister.

John Turner and his friends were put in place so the Liberal tradition of alternating between French and English prime ministers would be observed.

Prime Minister Brian Mulroney doesn't inspire devotion and Stephen Lewis isn't leading the NDP. Who are we left with?

Mr. Chretien, the bulldog, will slug and slog his way through any battle. He won't try to artfully dance around a contentious issue by deflecting attention elsewhere.

Former Prime Minister Pierre Trudeau was also extremely forward when it came to dealing with problems, but he still managed to exude style and grace while doing it.

Mr. Trudeau symbolized a stature that many people strove for, but few could attain. Mr. Chretien's style, while still effective, is not beyond the reach of mere mortals.

Mr. Chretien should be prime minister because he is competent and people can relate to him.

* * *

I got to play in my first soccer game at the Terry Fox Tournament in Lochiel last weekend. My body had been put through a rigorous and demanding fitness routine in anticipation of my debut. I didn't drink the night before the game.

But it was all for naught. One of the plays I had worked on perfecting, tipping in a cross pass from the corner, failed me.

In the first minute of the game against Glen Sandfield (Glen Nevis graciously allowed me to play on their team) one of my teammates (I didn't get everyone's name) took the ball deep into the left corner and kicked a perfect pass across the goal mouth.

I was all alone in front of the net. The ball was waist high and headed right at me. Everything was happening in slow motion as I visualized gracefully tipping in the ball and making the front cover of **Sports Illustrated**.

I stuck out my foot and the ball sailed over it and into the corn field at the side of the playing area.

We lost the game 2-0, but I gained an insight into how writer George Plimpton must have felt when he got a chance to play quarterback for the Detroit Lions 20 years ago.

Goodbye, car

WORD SKETCH
Sybil Carello

After being caught up in an automotive time warp for the past six years, I will be saying goodbye to the 1958 Pontiac Strato Chief hulking in the driveway.

When sentiment overtakes me, I let the cold wash of mechanical reality waken me up. I think of times pacing back and forth in faceless garages while enthusiastic mechanics gave out verdicts and asked if the Chief would come back.

He was a challenge, they all said, and certainly a good vehicle to send their kids to college.

It was an ill-fated auto relationship from the start, but curiously, the only one I've ever had in 17 years of driving a wide assortment of cars.

The Chief had a special charm, and a past.

In another, affluent life, the Chief boasted an easy, idle existence. Annually, it had thumbed its double tailgates at Canadian winters and headed for southern shores; there to lie around with a previous owner in a somnolent daze under a Florida sun. The rest of the time, it made short, infrequent trips in and around Montreal.

At this address, things changed. Granted, for the first two years it was treated with all the respect accorded an aging thoroughbred. When finances permitted, it was given a paint-lift. Slowly, its many feet of chrome stripping and lettering were replaced and buffed to a blinding shine. The dashboard was alive with the sound of glitz (1958 was a banner year for chrome). Finally, successful open motor surgery gave the Chief a new slant on life, restoring its torque capabilities.

And so it went. One dollar after another. Always preceded by more minor surgery and paint touch ups, hopes for a new interior, became an impossible dream. The realization that the Chief would never be a member of a prestigious club hit home. Sadder still, it would never take part in a parade, never have a chance at a movie role like Stephen King's "Christine."

By degrees, the novelty of its antiquity wore off, bringing an abrupt end to the economic slump in this household. Derailed from its path of glory, the thoroughbred became just another workhorse.

When impulsive bidding at country auctions ran to grain barrels, cattle yokes (excellent plant holders by the way) and odd pieces of furniture, the Chief doubled as a half-ton pickup. On rural roads, it took on the nuances of a mountain bike.

Everyone liked to sit on its six foot hood and lean against its 17 foot frame, especially the baboons and monkeys at Park Safari. Here, the Chief broke the record for having the most animals hitching rides.

Soon, my five foot, 96-pound frame driving the 3,600 pounds of landlocked metal became a regular sight in and around Glengarry. I began to feel like a cross between Captain Nemo and Sterling Moss. Worse, I began to like the Chief. Reservations and suspicions aside, we

(Continued on Page 5)

LETTERS

Reader: Sight can be restored for $25

October 1986

The editor,
The Glengarry News:

Thanksgiving is that special time of the year we pause to give thanks for family, friends, food and all the other blessings we as Canadians enjoy.

How fortunate we really are that in spite of setbacks or adversities, that may from time to time affect some, in the main we can be thankful for the availability of the necessities of life such that we may participate in the activities of our choosing and to enjoy the sight of all scenic pleasures that Canada has to offer. People in other parts of the world are not as fortunate.

I read an item recently, quoting the World Health Organization, which indicated that there are 40 million blind people in the world—mostly in the developing countries. People unable to be productive due to lack of the right vitamins, unclean water, lack of education as to proper health care. About one half of these are curable blind people who, due to lack of funds or availability of nearby medical help, continue in their helpless way.

Fortunately there are some fine organizations in the world that are giving help to try to eradicate these problems, and I am thankful and proud that one such organization is a Canadian based one, headquartered in Calgary, Alberta, that this year has as its objective the treatment of one million eyes, and the restoring of sight for 100,000 curable blind people. God bless them and may their work prosper with the help of all Canadians.

For a donation of only $25, which is tax deductible, sight can be restored to some individual in the 17 countries in which they now have 70 projects in motion.

The name and address is: Operation Eyesight Universal, P.O. Box 123, Stn. "M" Calgary, Alta. T2p 2H6.

Yours sincerely
(Mrs.) Marion Torrell,
2 Dell Glen Court,
Thornhill, Ontario
L3T 2A3

Can't ignore sexual abuse

The editor,
The Glengarry News:

I'm simply outraged at the number of people who are upset at the publication of the story on the sexually assaulted children.

In my opinion, to print such an article is helping to make parents and children alike aware that there is a problem in our community and that these acts do not only exist in cities but also in towns and rural areas.

People who get outraged at such an article are only trying to ignore the problem and this is not something that we can sweep under the carpet or bury our heads in the sand about. Ignorance is not the solution, but instead encourages this type of act to persist.

Furthermore, I do not consider the story slanderous to the people of Dunvegan, but quite the contrary.

We should be grateful for the publication of such a disturbing issue so that it is not permitted to continue. We must try to prevent this from happening to other children, as they are always the ones to suffer.

Let us open our eyes to this problem, so to allow our children to be children so they may experience life's enjoyments rather than be the subject of someone else's sick pleasures.

I therefore congratulate *The News* on the printing and publishing of a story that deserved to be heard.

Marlene Larocque

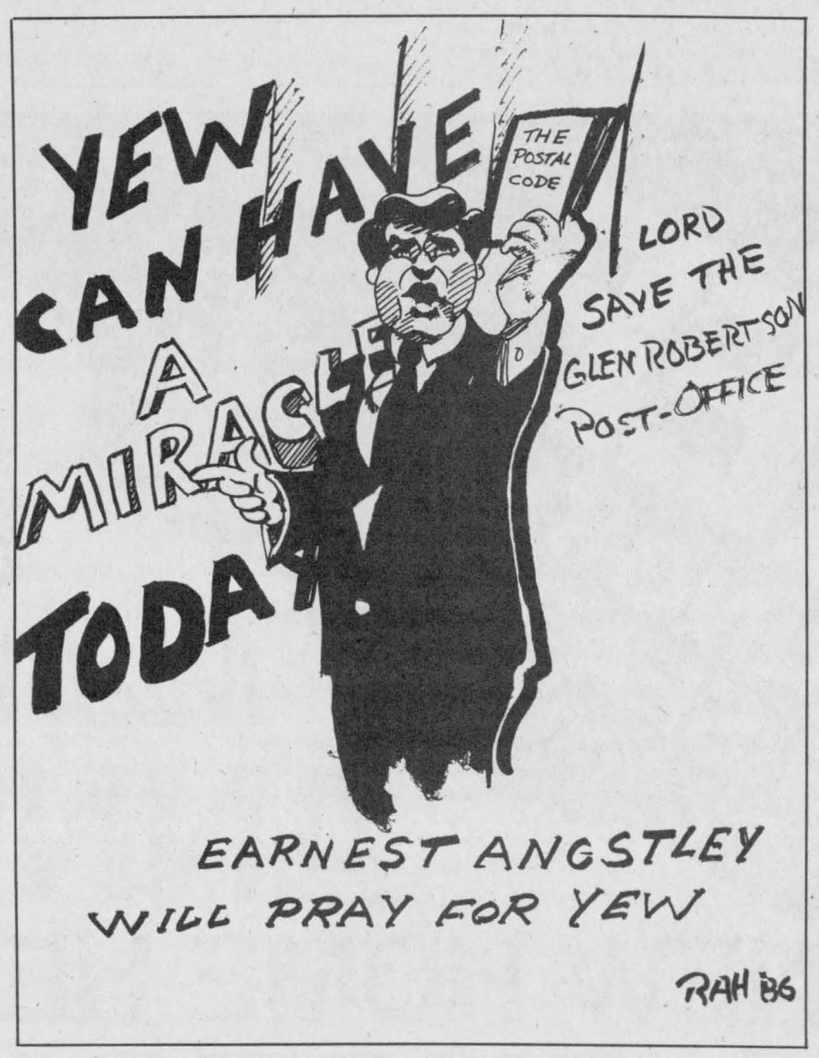

Boundary Rd. potholes bad

Apple Hill, Ont.

The editor,
The Glengarry News:

Last week a local newspaper carried a picture of Boundary Road depicting the thousands of potholes for which it is famous. As one of over a thousand who travel to work via Boundary Road, I am only too well aware of its deplorable condition.

I'm happy to see the Township of Charlottenburgh and the City of Cornwall are willing to work together to get Boundary Road paved, but they need our assistance in making the Honorable Ed Fulton in Toronto, who is in charge of funding, aware of just how bad Boundary Road really is.

Politicians can do their part, but the voice of the general public needs to be heard.

You can help by writing to: The Honorable Ed Fulton, 3rd Floor, Ferguson Block, 77 Wellesley Street W., Toronto, Ont. M7A 1Z8.

Colleen Kennedy

Freedom of speech is central to society

OTTAWA — Unrestricted, uninhibited and responsible comment forms a vital part of a free and vibrant society, J. Allyn Taylor, chairman of the Ontario Press Council, says in his foreword to the organization's annual report for 1985, now being distributed.

The foreword paid special attention to the spectacular increase in the number of complaints from the public about the opinions that newspapers publish in editorials, personal columns, opinion articles and cartoons. In its first 10 1/2 years, 1972-1982, the Council received 53 complaints about published opinion and adjudicated 11. In the next three years, 1983-84-85, complaints numbered 84 and 20 went to adjudication.

In its treatment of complaints about published opinion, the Council illustrated its sense of reverence for the full freedom of public expression which combines the twin freedoms of speech and of the press, said Mr. Taylor. It consistently ruled out consideration of complaints based solely on a difference of opinion between a reader and a newspaper, holding that an issue of this kind could be settled by publication of a letter to the editor expressing a view contrary to the newspaper's.

The Council had dealt fairly and objectively with complaints about comment, said. Mr. Taylor, 14 of 28 adjudications upholding such complaints, and 14 dismissing them.

The report, 13th for the Council since its inception in 1972, reported two record showings in complaints in 1985. Complaints received numbered 168, an increase of 24 over the old mark of 144 in 1977. Adjudications in the year totalled 36, up 10 from the previous high of 26 in 1984.

The report gave notice of Council plans to move its office to Toronto from Ottawa in 1987. It vacates the Ottawa quarters May 31. The move coincides with the retirement of Fraser MacDougall, executive secretary since the Council began.

The Glengarry News is a member of the Ontario Press Council.

Barbecue raises $1,000 for rec hall

The barbecue held last Saturday from 4 to 7 p.m. in Lancaster Village was "a huge success, despite the weather," says Reeve Milton MacDonald.

Councillor Jennifer Charbonneau, a member of the Recreation Committee, expressed thanks to Freshmart and Gingerbread House owner Bruce Maynard, who sponsored and organized the event.

Participants enjoyed the delicious full course meal available for 99¢. Many found shelter from the threatening weather in the hotel across the street.

"They ran out of beef twice," noted Mr. MacDonald. He added members of the Recreation Committee assisted Mr. Maynard during the afternoon.



GUESS WHO'S 40

39-1p

Goodbye, car. . .

(Continued from Page 4)

became friends, sort of.

This meant I was honor bound to make excuses for its rapid failings.

"I know the gas and mileage guages give inaccurate readings, but that just keeps me on my toes," I would argue with anyone near enough to listen.

"Yes, it did die once or twice by the side of the road, and I know the windshield wipers only run at 15 second intervals. The Chief's been through a lot," I would explain.

Things didn't improve and finally the day came when, for safety's sake, the Chief was deposed by a compact, somewhat vacuous Toyota.

The time warp slowly closed behind me and, though I've rediscovered parking, and can now actually pass other cars on the highway, my eyes mist over when I think of the Chief in all its faded glory.

Cameo Fabric Painting
Needle Punch
Glass Etching
Informal Monday classes
Peter St., Maxville
Time: 7:00 p.m.
Fee: $2.00 or free with orders over $10.00
Materials and supplies always on hand
Tel.: 527-2843
For more information
39-1p

You should HEAR what you're missing



The custom-made *Beltone® ODE* is comfortable, inconspicuous and fits entirely within your ear!

A regular monthly hearing aid clinic will be held on the FIRST TUESDAY OF EACH MONTH

TUESDAY, OCTOBER 7 10 a.m. - 4 p.m.
Knights of Columbus Hall
28 Kenyon St. East
Alexandria
For more information call
Mrs. Bernice Lalonde at 525-2501
Your Certified Beltone Hearing Aid Specialist
MR. JOHN ROBILLARD
will be there to receive you

The Clansmen Shop
IMPORTED FALL *FASHIONS*



We Specialize in Imported British Woollen Fashions of the highest quality
109 Pitt St.
Cornwall
937-0475

Auberge des Gallants
1171 St. Henry Rd., Ste. Marthe
(Rigaud Mountain) Quebec
Enjoy the colors of Fall while dining in the country
Starting September 19
Every Friday Night is
OYSTER LOVERS NIGHT
Choice Malpec Oysters
All you can eat, including hot and cold buffet
Plus Dancing
24.95
Sunday Brunch Continues
Also Sundays from 5 p.m.
ROAST PRIME RIB
and Salad Bar
10.95 ea.
Open for Lunch Tuesday to Sunday
Bed & Breakfast - $45 for two
Reception & conference rooms available
Company Christmas Parties
1-514-451-4961 or 1-514-459-4474
Closed Mondays
AMERICAN EXPRESS VISA MasterCard
37-4c

Vitrerie Green Valley Glass Ltd.
You can $ave 22%
on the revolutionary
HEAT MIRROR WINDOW

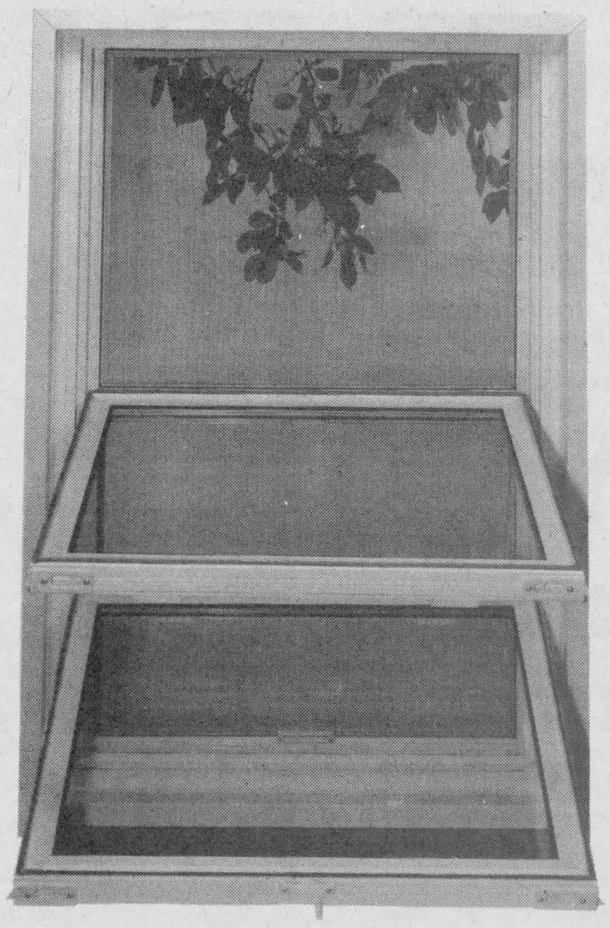

abp
HEAT MIRROR®
They're available in the popular
MADE TO MEASURE
Casements, Double-hung Tilt-ins, or Sliders
See the experts at
Vitrerie GREEN VALLEY Glass Ltd.
Green Valley **525-2704**

School holds registration

DUNVEGAN
Marion Loewen
527-2284

Once more we have turned that corner from summer to fall. The leaves are starting to turn and the birds are gathering in the trees and on the wires, discussing the coming of fall and when they should leave for warmer climates. The new moon and the full moon are past for this month, but did you see that big orange harvest moon? Beautiful wasn't it?

* * *

Dinner guests at the home of Weldon and Doris MacIntosh were Florence Bradley of Fournier, and Mr. and Mrs. T.E. Barton of Peterborough.

* * *

Weldon MacIntosh and sons Carl and Steven, and John Keith MacLeod attended the Eastern Ontario Plowing Match at Stirling last week. There were a number of people from the area who also took time to spend a day at Stirling last week.

On Saturday the village was buzzing with excitement as the time for the wedding of Barbara Wensink and Dennis Ranger came closer. Many of the people from here attended the wedding, to wish the Bride and Groom the best for the future. Those of us who were not able to attend also want to wish them well!

* * *

Murray and Thelma MacQueen have returned home from a trip West to visit with nephews and nieces. In Vancouver they visited Mr. and Mrs. Rae Nelson, and also spent some time at Expo. From there they travelled to Edmonton where they spent time with Mr. and Mrs. Bob Jory.

* * *

The Glengarry School of Piping and Drumming opened its Fall session on Saturday Sept. 20. They are pleased with the enrolment, but would like to remind folks that it's not too late to register. Piping students can come at 10 a.m. or 1 p.m. and drumming at 11 a.m. or 1 p.m.

ORDINATION

At the 11 a.m. serrvice in Kenyon Presbyterian Church Sept. 28, five new elders will be ordained. The Rev. Mr. Gordon Fresque will conduct the service. The anthem "Teach Me Thy Will O Lord" will be sung by the Choir. A warm welcome is extended to all.

A pot luck luncheon will be held Sunday, September 28 at 12:15 at the WI Hall sponsored by the Kenyon W.A. There will be a free will offering. You can bring your main course dish or dessert to the hall before church, as the hall will be opened at 9:30 a.m.

There was a goodly number of ladies from the Dunvegan area attended the WMS Fall Rally at Hawkesbury on Thursday. A lovely program was arranged, and enjoyed by all who attended.

* * *

The Playtime Pals Nursery welcomes the new teacher Lizz Shackleton who, after teaching a couple of years in Ottawa has moved to Alexandria. On Monday mornings they are starting a program called Moms and Tots Dropin, at the Playtime Pals nursery in the Sr. Public School, Maxville, from 10 a.m. to 11:30 a.m. The tots will start at 2 years, and there will be a charge of $2. There will be juice and cookies for the little ones and coffee for Moms. For more information call Carol Munro at 527-3294.

* * *

On Oct. 2, Thursday morning from 9:30-11:30 there will be a bake sale in aide of the Playtime Pals Play School at the Home Hardware in Maxville. Come out and get your home baking for the weekend, and give the play school your support.

* * *

Flash! Be on the lookout for a Playtime Pals fundraising calendar which will be going on sale very soon. There will be spaces for all the things you must remember, and will be perfect for busy Moms and busy anybody.

RECREATION

The DRA has an offer from a choir leader in the person of Helene Allard. This is a wonderful opportunity, and any adults interested in participating in a choir are requested to meet at the Sunday School Hall in Dunvegan on Monday, September 29 at 8 p.m.

* * *

There was a good turnout to hear the options open to the DRA as presented by Paul Philippe from the Ministry of Recreation. Further discussion will take place at a regularly scheduled meeting on Sunday, Oct. 5 at 8 p.m. in the Sunday School Hall.

* * *

The Dunvegan Christian Youth Fellowship will be starting up its program on Sunday, Sept. 28, 7:30 to 9:30 p.m. at the VanDrunens. Additional information can be had by telephoning 525-2574. All teenagers interested in Christian fellowship and social activities are invited.

* * *

The regular monthly meeting of the Dunvegan Women's Institute will be held on Thursday, Sept. 25 at 8 p.m. The program will be on family and consumer affairs, and there will be a guest speaker. The Roll Call will be answered with the name of one of your favourite foods. Everyone welcome.



AWARDED CLASP— Major Chuck Munroe of Maxville (right) was awarded the first clasp to his CD (Canadian Decoration) for achieving the milestone of 22 years of service with the Canadian Armed Forces. Presenting the award is Major Andre Elieff, Commanding Officer of 103 Rescue Unit, in Gander, Newfoundland, where Major Munroe is currently serving.
Photo courtesy Canadian Armed Forces

Our Classifieds Work!

Appreciates the goodness at hand

APPLE HILL
Aline Gormley
527-5692

The first euchre party got off to a good start at St. Anthony's. As the word spreads around, we're bound to see the rest of the familiar faces.

Among ladies to win were Marie Brabant, Helen Jackson and Ina Sproule.

Gentlemen winners were Winston Van Putten, Louis Thomas and Finlay McDonell.

Lucky 50/50 winners were Adair Masterson, Ella Van Putten, Cecile Massia, Gertrude Lapierre and Anne Boyer.

Florence Lussier won the door prize and the recipient of a dinner for two at Mr. Poppin's was Alex McDermid. The group will meet again on Tuesday.

If anyone wishes to play bridge instead of euchre, bring your own cards and make up a table. We'd love to have you join in. Admission is $1.50 which allows for a chance on the attendance prize and also the dinner.

The fifty-fify draw is optional, luck withstanding. All this with a delicious luncheon.

* * *

You are cordially invited to an evening of choir music by the Osgoode Men's Choir at the United Church in Maxville on October 5 at 8 p.m.

The choral group includes 32 boys and the repertoire is well varied to provide excellent enjoyment.

* * *

Have you taken your geranium plants in or are you afraid to spoil the flowering symposium of summer.

It seemed so short but ever so green and flourishing with all the rain we've had.

Our thoughts linger on a long warm gentle autumn that will never end. Berries and leaves can take all the time they need burnishing gold and yellow to crimson delight.

I love this season for chatty walks. It reminds me of the closeness of friends to share a storehouse of bountiful occurences in the splendor of nature and the intimacy of life's events.

There is no better time to absorb the lasting beauty to make one appreciate the goodness at hand.

For professional personalized assistance with your insurance needs call

MASSON
INSURANCE BROKERS LIMITED
8 St. George St. West 525-1836

INSURANCE BROKERS ASSOCIATION ONTARIO

There's More To Insurance Than Just a Policy

40-tf

TOYOTA



CLEAR-OUT OF 1986 MODELS SUPER REBATES

and Discounts from manufacturer and dealer
On Selected Units

Continues Until October 9/86

FOLLOW THE ROYALS WITH THE
Royals Pre-Game Show
Broadcast Live On C.F.L.G.
Sponsored by Highland Motor Sales (Maxville) Ltd.

HIGHLAND
Motor Sales
Main St., Maxville 347-3950 or 527-2735
39-2c

WIN FREE HEATING OIL THIS SEASON*
*MAXIMUM 800 GALLONS/3640L — $1200 APPROX. RETAIL VALUE

ENTER MacEWEN'S ANNUAL NEW HOME HEATING CUSTOMER DRAW!

The heating season is here! Now is the time to sign up! All new and existing home heating customers in our books, as of **December 20, 1986** are eligible for our draw to be held,

MONDAY, DECEMBER 22nd, 1986

One lucky home owner will **WIN** up to **800 GALLONS** of heating oil, this winter, **ABSOLUTELY FREE**! It could be **YOU!**

"Our Commitment to Service"

We feel we provide the best service in the area. With our ***Furnace Service Plan, Degree Day Deliveries*** *and* ***Radio Dispatched Trucks*** *you can be assured of efficient worry-free home heating during even the coldest part of winter. Our* ***Competitive Pricing*** *and* ***Equal Monthly Billing*** *make oil home heating economical and easy on your budget. We also supply quality stove oil, gasoline, diesel fuel, and a full line of* ***Quaker State*** *lubricants in bulk and case lots.*

CALL US TODAY & SIGN UP FOR THE 1986/87 HEATING SEASON!
1-800-267-7175
OR 527-2100

MacEWEN FUELS LTD.
MAXVILLE, ONTARIO 1-800-267-7175 1-613-527-2100



ANNIE BEL MacLENNAN—Mrs. MacLennan celebrated her 90th birthday with good friends and birthday cake in Sandringham last week. This lady, who still tends a large garden, preserves her own fruits and vegetables and enjoys travel, is a shining example that age is not what counts.

Staff photo—Lesley Cadham

Words of wisdom

by Lesley Cadham

DALKEITH—Annie Bel MacLennan of Dalkeith says she's never known it to rain on her birthday and this year, when she celebrated her 90th, was no different.

Though her birthday was September 9, she celebrated two days earlier in Sandringham, complete with friends and a birthday cake.

Mrs. MacLennan doesn't believe in retirement. Her secret to longevity and continued good health is to keep working. A large garden of fruits and vegetables lies bountiful behind her trailer home. When the produce is ready, she freezes and preserves it to eat over the long winter.

She shares her life and her home with 88-year-old Bill Williamson. Until last summer, the couple raised goats for butter and cheese, but were forced to give the goats up when Mr. Williamson became ill. They still raise chickens for eggs.

Mrs. MacLennan, nee MacKinnon, lives on a farm one mile west of Dalkeith where her great-grandparents settled in the late 1790's.

Her love of travelling has taken her to Scotland and Vancouver. This active lady loves air travel but says now, she finds long trips tiring.

Green thumbs in abundance

by Colleen Kennedy

MARTINTOWN — Martintown and district Horticultural Society held its annual flower show this year at the Martintown Community Centre on August 14. The judge was Jeff Morton from Kemptville Agricultural College.

The display was opened to the public by President Colleen Kennedy who congratulated the members for the large number of entries and on the excellence of products shown. Onagh Ross was thanked for her work with the Juniors. Lucy Smith was presented with a gift in recognition of her participation over the years as a member of the junior group.

Verna MacGregor brought greetings to the group from the district OHA association and reminded everyone of the district annual meeting in Russell on September 27.

The winners of this year's show are:

Highest points in show, Pearl Murray.

Village lawn, 1st Charlotte Samson, 2nd Onagh Ross.

Farm lawn, 1st Elizabeth Peters, 2nd Colleen Kennedy.

Country lawn, 1st Margaret Kennedy, 2nd Sadie O'Keefe.

Flower bed or border, 1st Laurette Martin, 2nd Margaret Kennedy.

Window or verandah box, 1st Marie Seguin, 2nd Sadie O'Keefe.

Novice lawn, Laurette Martin.

New exhibitors with highest points, Laurette Martin, Claudia Portner.

Hanging basket, 1st Margaret Kennedy, 2nd Onagh Ross.

Terraruim or bottle garden, 1st Myrtle McMillan, 2nd Sadie O'Keefe.

Tray or platter of vegetables, 1st Pearl Murray, 2nd Helen Robertson.

Arrangement of dried flowers and/or grain, 1st Pearl Murray, 2nd Sadie O'Keefe.

Malformed vegetable, 1st Bill Smith, 2nd Karen Kinloch.

Premium prize, 1st Colleen Kennedy, 2nd Ruth Smith.

Dish garden, 1st Sadie O'Keefe, 2nd Onagh Ross.

JUNIORS

Petunias, 1st Laura Algire, 2nd Sarah Kinloch, 3rd Caley Howes.

Marigolds, 1st Caley Howes, 2nd Laura Algire.

Snapdragons, 1st Scott Kinloch, 2nd Sarah Kinlochs.

Beets, 1st Sarah Kinloch, 2nd Scott Kinloch, 3rd Laura Algire.

Carrots, 1st Laura Algire, 2nd Scott Kinloch, 3rd Caley Howes.

Beans, 1st Sarah Kinloch, 2nd Scott Kinloch, 3rd Caley Howes.

Cucumbers, 1st Scott Kinloch, 2nd Sarah Kinloch, 3rd Caley Howes.

Potted plant, 1st Scott Kinloch, 2nd Sarah Kinloch.

Creature made from fruits and/or vegetables, 1st Scott Kinloch, 2nd Caley Howes, 3rd Sarah Kinloch.

Gardens, 1st Caley Howes, 2nd Laura Algire, 3rd Sarah and Scott Kinloch (tied).

SENIORS

Beets, 1st Bernadette Brunet, 2nd Lucy Smith, 3rd Karen Runions.

Peppers, 1st Lucy Smith, 2nd Kathyrn Blair, 3rd Bernadette Brunet.

Carrots, 1st Karen Runions, 2nd Lucy Smith, 3rd Bernadette Brunet.

Pansies, 1st Lucy Smith, 2nd Karen Runions, 3rd Christie Howes.

Dianthus or Pinks, 1st Karen Runions, 2nd Lucy Smith, 3rd Christie Howes.

Macrame plant hanger, 1st Karen Runions, 2nd Bernadette Brunet, 3rd Kathyrn Blair.

Flower arrangements, 1st Bernadette Brunet, 2nd Kathyrn Blair, 3rd Lucy Smith.

Flower corsage, 1st Karen Runions, 2nd Bernadette Brunet, 3rd Kathyrn Blair.

Yearbook cover, 1st Kathyrn Blair, 2nd Karen Runions, 3rd Lucy Smith.

Gardens, 1st Lucy Smith and Karen Runions (tied), 2nd Bernadette Brunet, 3rd Ian and Christie Howes (tied).

Consolation, Rebecca Quinn.

Please give
CANCER CAN BE BEATEN
CANADIAN CANCER SOCIETY | SOCIÉTÉ CANADIENNE DU CANCER

Residents happy but cautious as post office re-opens

The good news this week is that our post office has reopened. It is temporarily being run by Joanna Lanthier, under the guidance of her father, Jacques Joly, former post master at Alexandria post office, and is maintaining its former location in the west end of the village. A special thank you from the residents of Glen Robertson and area goes out to Don Boudria, who gave of his time to hear the concerns of residents at last week's meeting and who after hearing those concerns and receiving a 350 name petition, persuaded the powers that be at Canada Post that Glen Robertson did indeed need a post office.

Joanna Lanthier stresses that her hiring by Canada Post is strictly temporary. Let's hope we're not forced to fight the same battle a few months down the road.

Glen Roberson residents Margaret Hansen and Carolyn Ward have now purchased Pilon's Bakery in Vankleek Hill and have expanded their operation to include a small lunch room called "Take a Break". If you're in that area, why not drop by and sample some of their home cooked goodies.

Off to Algonquin College in Ottawa are Holly Hansen, who is taking travel counselling and her cousin Steve Ward, who is taking a three year course in business administration.

Club 65 will be holding its first card party of the season Tuesday at 8 p.m. in the church hall. An invitation is extended to all to come out and join in the fun, win a prize and enjoy a good lunch.

Friends of Lil MacDonald will be pleased to know that she is coming along very well and was home for an overnight over the weekend.

Cassie MacLennan has returned from a trip to Nova Scotia, Cape Breton, the Cabot Trail, Newfoundland and Prince Edward Island. From Cassie's raves about the beauty of that part of the country, I wouldn't be surprised to see her move there any day.

UCFO of Glen Robertson would like to express its thanks and appreciation to all those who attended the tea and sale on Sept. 6. The lucky winner of the beautiful quilt was Pierette MacDonald of Cornwall and the ticket was sold by Danielle Titley.

The next meeting will be held on Oct. 3 at 8 p.m. at the church hall. New members are always welcome.

For further information contact Giselle Decoste at 525-1223 after 4 p.m.

Patty Larocque was the guest of honor at a baby shower on Sunday hosted by Moira van Nooten with the help of Adeline McCulloch. This will be a first child for Patty and Gerald Larocque.

Sympathy is extended to the family and friends of Margaret Lalonde (Sauvé) who passed away on Sunday. Funeral services are being held Wednesday at 2 p.m. at St. Martin of Tours church.

BROOKDALE CINEMAS
Brookdale Mall
Cornwall, Ont.
938-8414

HELD OVER — 2ND BIG WEEK
1 NOTHING IN COMMON
P/G
7:00 p.m. and 9:15 p.m..

HELD OVER — 3RD SUPER WEEK
2 STAND BY ME
A Bob Reiner Movie
A/A
7:00 and 9:00 p.m.

STARTS FRIDAY
3 EXTREMITIES
with Farrah Fawcette
Rest.
7:00 & 9:00 p.m.

EVERY TUESDAY
ALL SEATS $2.50

FALL SALE
At
Lancaster Pharmacy
Robidex Cough Syrup For stubborn Coughs $2.98
Diovol 350 ml. $4.98
Bradco Gauze pads 3"x3"-2.99 4"x4"-3.99 12's
Silkience 50 ml Shampoo & Conditioner
Seldane 60 mg, 12's $4.89
Allbee with Vitamic C 100's $9.89
Novasen Coated ASA 5 gr. 100's $2.79
Novo-Mucilax Laxative 340 g vanilla or plain $3.69
Lancaster Pharmacy
We accept Visa and Master Card
209 Military Rd.
Lancaster, Ont.
347-3971

'86s MUST GO!

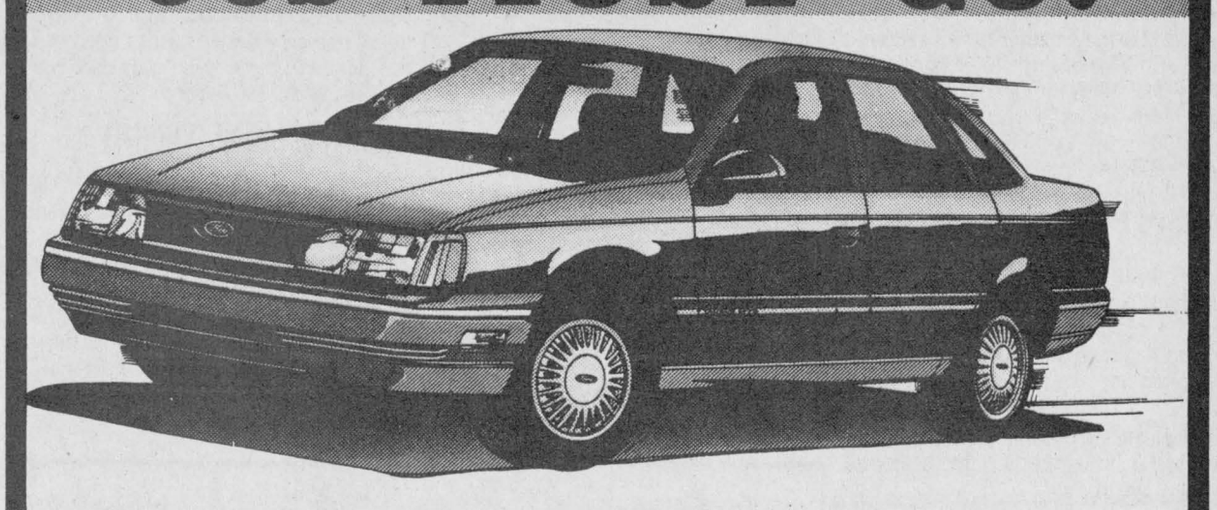

FORD TAURUS . . . Now At Clearance Prices
1986 FORD TAURUS
4-door sedan in sandalwood metallic clearcoat paint with auto., power steering and brakes, AM/FM stereo radio with cassette, block heater, tilt steering, cruise control, dual elec. remote mirrors, deluxe wheel covers, auto. parking brake release, rocker panel moulding, tinted glass, light group, and more.
Stock No. 6TR-793
$14,500
(Freight, PDI, licence and Sales tax extra)

ESCORT and LYNX
6.7% FINANCING or $500.00 CASH BACK



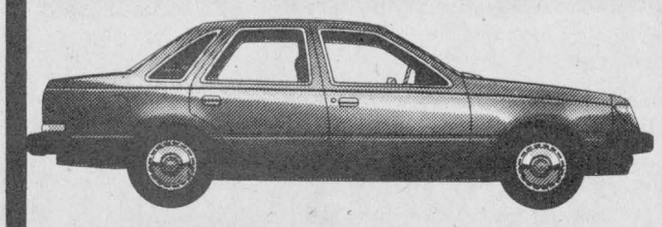

The Very Popular TEMPO and TOPAZ
9.9% FINANCING or $500.00 CASH BACK
Plus FREE AIR CONDITIONING and More

9.9% FINANCING or $500.00 CASH BACK on
Tempo, Topaz, Mustang, Thunderbird, Cougar, Ranger and Bronco II
OVER 40 UNITS TO CHOOSE FROM
6 DEMOS AT EVEN GREATER SAVINGS



Our customers are telling us that we are making the BEST DEALS in Eastern Ontario

No Reasonable Offer Refused

HAVE YOU DRIVEN A FORD...LATELY?

GLENGARRY FORD - MERCURY MAXVILLE - ONT.
(at the fomrer MacEwen Ford location)
Where You, The Customer, are always No. 1
Ford 5 YEAR UNLIMITED DISTANCE DURAGUARD WARRANTY
Built Ford Tough
527-2007 527-2009 528-4518

Mission marks anniversary

ST. RAPHAEL'S
Anna Margaret MacDonald
525-1174

A parish mission will be held in St. Raphael's during the week of October 19-25th. Father Tom Villeneuve, the pastor, has informed us of this coming event. "I consider this to be the highlight of the year of celebration of our bicentennial," said Father Tom. "Little use for us to have a round of external festivities without an honest admission of the spiritual that sustains us. After all, the pioneer families that established our community here at St. Raphael's recognized that they owed a great debt of gratitude to Providence for bringing them through the stages of perilous planting and back-breaking survival. It was because of their ardent faith that this great church of St. Raphael's was erected", Father Villeneuve stated.

A Redemptorist, Father Jeremiah Hayes, will conduct the parish mission. The preaching phase will take place from October 19, to October 25. Parish missions have a spiritual theme that is adhered to for an entire week with special services and messages morning and evening. Besides, there will be a daily program for the elementary school.

Recently, Father Hayes visited St. Raphael's giving the homily at the weekend masses. A meeting was held to brief the committee heads for the Preparatory Commission. These include publicity, bulletin and circular letter, telephone, liturgy and youth. A team of young people will hold a panel following the sermon on Christian marriage, October 22.

The missionary who will lead the parish mission is a member of the religious order called the Redemptorists. This order was founded in 1732 in Italy by St. Alphonsus Dei Liguori.

Their principle work is the preaching of the Word of God, especially through parish missions and renewals. Father Hayes is also fluent in Italian. He was born near Peterborough, Ontario. He was ordained to the priesthood Sept. 15th, 1946. Shortly after ordination he was sent to Italy to learn Italian, in order that he might assist the great wave of Italian immigrants arriving in the city of Toronto. For 15 years he was engaged in this work in the heart of the city of Toronto. Since that time he has been assigned by his superiors to the preaching of parish missions in English and in Italian.

Father Villeneuve has stated that "he feels confident there is an air of expectation in the community as it moves into another phase of the historic celebration. There are very few parishes in Canada, outside of the province of Quebec who can claim two centuries of continuous service to God. It speaks well for the preceding generations who have passed on this spirit. It is a challenge to the present age to follow nobly in their footsteps. It is hoped that this parish mission will be a great support in doing so."

30TH ANNIVERSARY CELEBRATED

On Sunday evening, September 21, a group of some 50 members and guests gathered at St. Raphael's Parish Centre to celebrate the 30th anniversary of the CWL in our parish.

A pot luck supper at 7 p.m. got the evening program under way. Our new president Donna Schfield welcomed everyone and acted as chairlady for the evening.

Diocesan President Kay Dubreuil was guest speaker. She congratulated us on having reached this 30th anniversary.

She also noted that we organized on September 2, 1956 having Anna Margaret MacDonald as our first president and stated we should feel privileged to have her in our midst today showing her support, dedication, cooperation and stewardship in CWL work.

She also thanked our paster Rev. Tom Villeneuve for his guidance as Diocesan Spiritual Director for the last five years.

We should be proud to belong to the only Catholic Women's Organization in Canada, an organization that allows its members the experience of planning and developing their own program.

This offers an excellent opportunity to women to grow spiritually, to develop talents and to express our caring qualities in a very meaningful way.

To have our councils survive, we must bank on the younger generation. We must encourage our youth to become members, motivate them and guide them by sharing the knowledge we've gained over the years.

Donna MacDonald thanked Kay and presented her with a memento of the evening.

A half hour program of song and dance followed. Henrietta O'Neill and children of Glen Robertson presented several delightful numbers.

James Nicol won much applause as he sang two solos and was then joined by sister Joy in a step dance. Several ther parish girls Firma MacDonell, Kelly MacDonald, Lianne Major and Carolyn Cameron did several numbers in Highland and tap dancing.

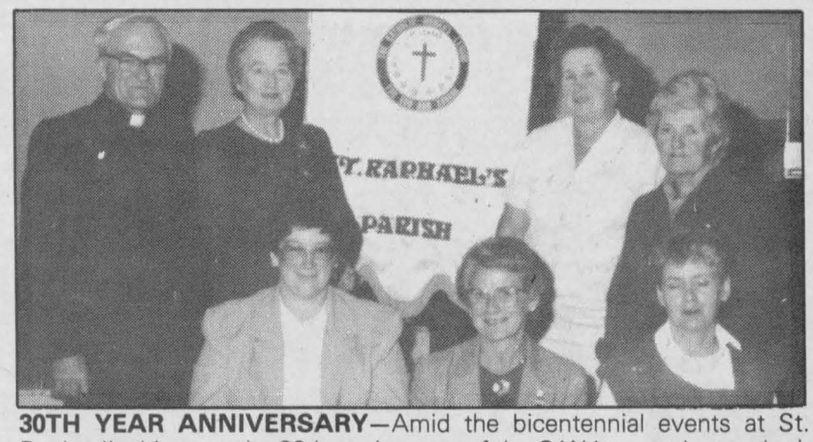

30TH YEAR ANNIVERSARY—Amid the bicentennial events at St. Raphael's this year, the 30th anniversary of the C.W.L. was also marked. At the dinner on Sunday evening were head table guests seated from left Parish President Donna Schofield, Diocesan President Kay Dubreuil, Secretary Donna McDonald; standing: Father Tom Villeneuve and convenors, Anna Margaret MacDonald, Therese Valade and Betty McDonald.
Photo courtesy Anna Margaret MacDonald

DALKEITH
Jean MacLennan
874-2385

John D. and Sadie MacMillan have returned from a Western holiday. They report that the weather is wet and cold with still a lot of grain to be harvested. They visited John D.'s cousins, Mr. and Mrs. Ross Dunsmore and the MacGillivray families at Neepawa, Manitoba. At Regina they spent time with Lola and Percy MacIntosh and also saw Harriet Trim.

* * *

In 1929, Stanley Cameron left Lochiel. Now, of Hope, British Columbia, he is renewing friendships here and spending time with his cousin Marjorie MacRae and Archie.

* * *

Marjorie and Archie MacRae visited his sister Margaret in the Maxville Manor on Friday.

* * *

St. Paul's Parish is planning a Thanksgiving supper and rock-a-thon. Watch this paper for the advertisement with the details.

Ruth Salziger of Washington, D.C. is visiting her mother, Selma Dorn.

* * *

I missed a couple of students last week—Heather MacGillivray to Saint Lawrence College, Kingston, and Becky Freier to Kingsway School in Oshawa.

* * *

William D. MacLeod, who has spent many weeks in Cornwall hospitals, returned home on the weekend. Welcome back and we wish you continuing health.

* * *

Frank, Debbie and Jeff Lavigne have moved to their new home at Glen Andrew.

* * *

Mary and George Fulton attended some of the functions at the Legion last week. Apparently the Legion Week activities were very successful.

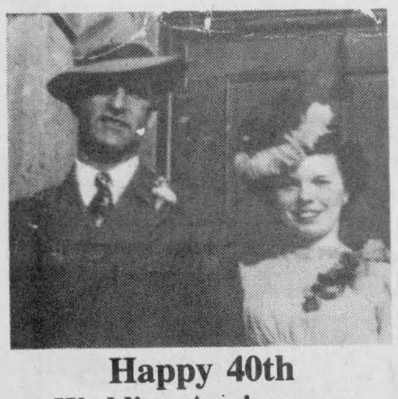

Happy 40th
Wedding Anniversary
September 28
Lucien and Therese Castonguay
from
your children
Lise, Ginette, Suzie, Linda and Benoit
39-1p



Sale
September 25 to October 11

20% OFF
the original prices of a large selection of fine quality uniforms

carewear UNIFORMS

127 Augustus St.
Cornwall
(613) 932-1662

Monday to Saturday
9:30 to 5:30

CLAUDE DIGNARD

DISPENSING OPTICIANS
Eyeglass Prescription Specialist
Expert Service
OVER 20 YEARS EXPERIENCE



Satisfaction Guaranteed
Call for appointment
933-7674
123 Pitt St., Cornwall
(Ample Parking)
Hearing Aid Centre
9-11tf





Guess who turned
30 on Monday, September 22 and
37 on Friday, September 19?
39-1p

Thank You
to all those who attended
Bernie O's Bluegrass Jamboree
Saturday & Sunday
Special thanks to those who took care of the food and to the bands that participated
Bernie O
39-1c

THE 1987 NISSANS
6.7% FINANCING.

6.7% FINANCING.
6.7% FINANCING.
6.7% FINANCING.
6.7% FINANCING.
6.7% FINANCING.
6.7% FINANCING.

6 yr. Rust Perforation warranty



3 yr./60,000 km Power train warranty

On all '87 Trucks and '87 Sentras by Nissan

The All-New NISSAN hardbody trucks. Bigger, higher, wider, tougher and more powerful than ever before. No other compact truck measures up to the 1987 NISSANS.

BATEMAN MOTORS LTD.
NISSAN
700 Rosemount
Cornwall
933-7555

THE ULTIMATE DRIVING SOUND

FUN FOR ALL SEASONS SWEEPSTAKES

WIN 2 1987 FUN MACHINES

HONDA ATC "Ride the rough country" and a **1987 SKI-DOO** Safari 377E

No purchase necessary

STOP in and fill out a ballot

PLUS

Fall Super Special

AM/FM Stereo Cassette
cx119
6 1/2" 2-Way Speakers
sk620
40w Amplifier
pa705
139.95

AM/FM Stereo Cassette
cx141
6"x9" 3-Way Speakers
sk693
40w 7-Band Equalizer
ea817
269.95

BONUS: FREE CASSETTE CLEANER WITH ANY RADIO PURCHASE

Plus Many More Specials At 25%OFF

Alexandria Auto Glass & Trim

Richard Picard, Prop.

182 Main St., North **525-2481**
39-1c

Chain letter meets missing link

WILLIAMSTOWN
Sue Harrington
347-2279

I'm wondering whether or not all the other correspondents for *The News* will be writing about the chain letters which they received this past week. I'm not going to linger long upon the subject as Lesley Cadham more or less exhausted it last week in hers, but I would like you to know, anonymous sender, that I have never been the slightest bit superstitious.

Ladders, spiders, 13th floors don't faze me at all and it's common knowledge that I actually go out of my way to let a black cat cross my path.

I've never been a talismantoter: the only thing I carried around for years was an old wisdom tooth of my husband's and that I saved in case my children ever needed it for a school project.

Sorry to disappoint you, but my copy went into the garbage. Can I blame a recent shiner on my actions?

* * *

Williamstown residents will be interested to learn that several local houses are being featured in the October-November issue of the Canadian Magazine *Century Home*. The issue should be on the newstand within a week or so.

Houses in this feature article on Williamstown include Stuart and Kitty Munro's, Mike and Mary Caron's, the Manor House, the Bethune-Thompson House, and Mary Lang's Fraserfield.

In last month's copy of the same magazine, a photograph of the Caron's front door appeared in an article entitled, "Rewards of the Harvest".

* * *

After a summer breather, members of the Canadian Home Reading Union met recently at the home of Kay Arnott in Cornwall.

The group's topic this year is "All the World's a Stage" and each member is required to present one paper on some aspect of the theatre.

This month's speaker was Marjorie Martin who outlined the background and rise to fame of the illustrious Barrymore family.

Joining regular CHRU members at the meeting this month was a visitor, Lila Smeed, from Tryon, North Carolina. Mrs. Smeed was in the area visiting her brother and sister-in-law, Clark and Eileen McDonell, and her sister and brother-in-law, Esther and Andrew Harkness.

* * *

Delard and Carol Dubeau, and son, Luc, have also returned from a trip west to Vancouver and Expo and a visit with Carol's sisters.

A bigger thrill than Expo, however, was their visit en route, to Blue Sky, Alberta to see daughter Susan Becker, her husband, David and their brand new baby daughter, Carrie Beth.

In case you're wondering, Blue Sky is located about 50 miles from Peace River, Alberta. Susan's husband, who is a pharmacist, operates the Guardian Drug Store there. Must be bigger than Williamstown!

Another baby of local interest was born Friday to Russell and Lynne Barton. Lynne is the new French teacher at Williamstown Public School, replacing Mrs. Alice Grant, and was teaching right up to the week before the birth of daughter Melissa Barbara.

The baby is the granddaughter of the late Barbara Barton, long time Kindergarten teacher at the school.

* * *

Volunteers who donated their time this summer to help man the Nor'Westers and Loyalist Museum were honored at a luncheon recently. The event was held at the home of Mrs. W. Dean in Williamstown.

* * *

Isobel Larocque had a jaunt to Windsor a couple of weeks ago to attend the wedding of James Scott. James is the grandson of Isobel's brother, the late Angus James MacDonell.

Chris and Ann Woodburn accompanied Isobel on the trip and while in Windsor they visited members of the MacDonell Clan, said to be numerous in the Windsor area.

Evelyn Maloney of the Green Thumbs Horticultural Society extends an invitation to members and interested, but not-as-yet members, to attend the house plant auction to be held Monday at 8 p.m. at St. Mary's Parish Hall.

Not only House plants, but dried flower arrangements will also be auctioned . Plan to come out for a fun evening.

* * *

Local girls have responded enthusiastically to the current 4-H course, "Etiquette," which is being given Wednesday evenings at Char-Lan High School. Leaders for the course are Mary Alguire and Cindy Vogel, assisted by Susan Edwards.

When I suggested to a few of our local boys that perhaps the course might do them some good, I was met with icy stares. Still, I suppose their replies could have been ruder!

* * *

Free public skating has started up again. Hours will be the same as last year—Friday afternoons from 3 to 5 at the Charlottenburgh Recreation Centre in Williamstown. All ages are welcome, especially more parents please!

* * *

Bruno and Therese Carriere were first again in bridge this week, while Ed O'Brien teamed up with Alpheda Major to take second place. There was a two-way tie for third: Daisy and Earnie Pelley and Maurice Lagroix and Garnet MacDougall.

* * *

The first of what will no doubt be many Cornelissen weddings took place recently at St. Mary's Church in Williamstown, when Adreien Cornelissen married Catherine Mossop of the Mossops of South Lancaster. Congratulations to the newlyweds!

* * *

The Char-Lan Minor Hockey Association met Monday night in order to tie up final details in preparation for the new season.

Registration at the moment stands at 277 children and it looks as though there will be six Novice teams, four Atom, three Peewee and five Bantam-Midget. Anyone still wishing to play hockey this year may register at the arena until Oct. 15th.

Hubert McDonell has been named Bantam Travelling team coach and travelling team try-outs are being held this week.

Because the Char-Lan jackets will be undergoing a major change in material and style this year, travelling team members who received a new jacket last year awill be given the opportunity to receive a jacket in '86-87 at a subsidized cost, provided they raise at least $60 in skate-a-thon pledges.

The recent hockey clinic organized by Huntly McDonell was a great success and the many volunteers who worked with the children are to be thanked. Those who assisted Huntly included: Hubert McDonell, Artie McCuaig, Luc Secours, Brian Fisher, Bob Gray, Rick Riddell, Lawrence Davis, Ray MacDonald, Ken MacDonald, Wendell Lafave, Peter Robertson, Joe Dupuis, Robert Hope, Jim Lariviere, Kevin Chafee, Bruce McDonell, Wally MacDonald and Marc Beaudette.

Residents return from church dedication ceremonies

LAGGAN
Ingeborg Wiencke
525-1062

Mr. and Mrs. Malcolm Grant have returned from Belle River, Ont., where they visited with Ron and Sharon Bishop and family. While there they attended the opening and dedication ceremony of the new United Church in which both Ron and Sharon took part.

Last weekend Steve Wiencke visited home with Michael and Firminger and son Jason of Ville St. Laurent, Que.

Two weeks ago Nancy and fiance Mathew McCaughey spent a few days at home. It was their first visit home since their engagement on August 28. Wedding plans have not been finalized, but we are hoping for an August wedding next summer in Toronto.



GUESS WHO'S 30
On September 23rd

39-1p

Faced With A Drinking Problem?



Perhaps Alcoholics Anonymous Can Help
English ..... (613) 938-1984
Français ..... (613) 632-9221

FREE INTEREST—NO PAYMENTS
FOR THREE MONTHS
On Economical
WOOD HEAT

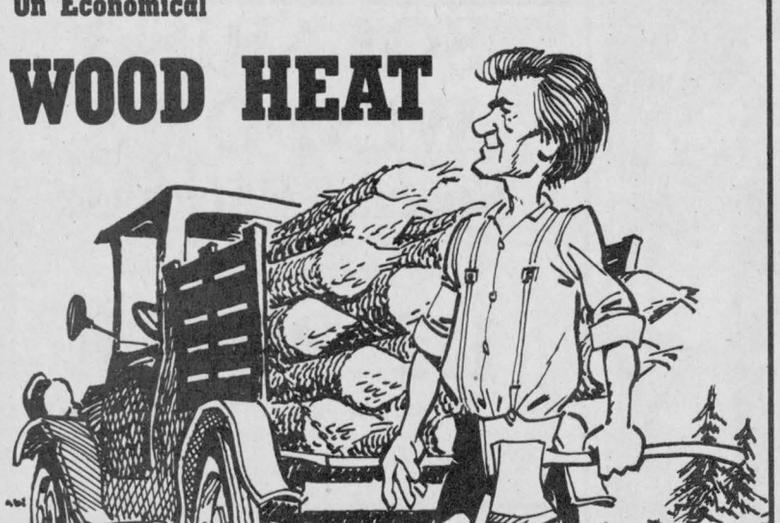

See Our Full Line Of Top-Quality
AIRTIGHT WOODSTOVES
Starting at only $299
We carry a full selection of Accessories

THAT'S RIGHT!
We are now able to offer qualifying customers a 3-month No Interest—No Payment plan!
After this time period you have the option of an extended option payment plan.
Drop-in and let us help you heat with wood.

A Household Name For Quality and Service at the Right Price

Cameron's INSULATION (1986) LTD.
938-9442
331 Pitt St., Cornwall
— LOW PRICE GUARANTEE —
"WE MOVED TO SERVE YOU BETTER"

Anniversary Sale
IS NOW IN FULL SWING

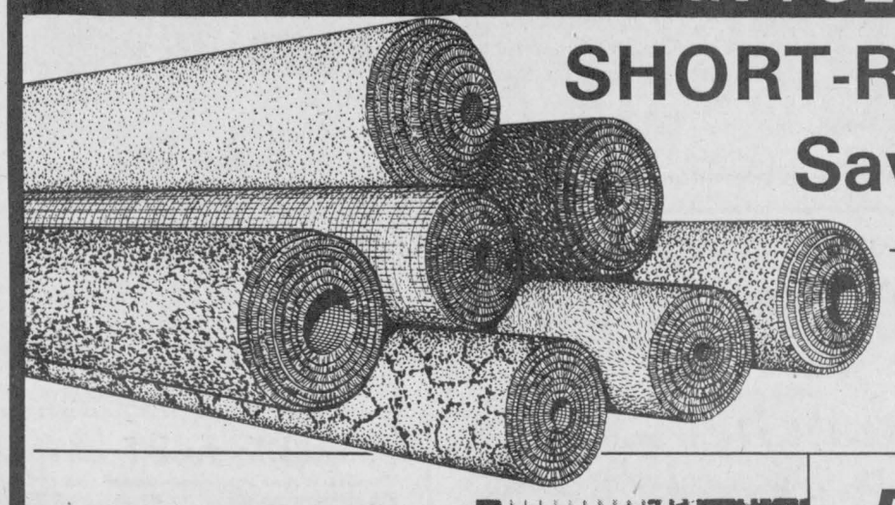

SHORT-ROLL CLEARANCE
Savings Up To 60%

CUSHION FLOOR
No-Wax
3.95 sq. yd.

Vertican
VERTICAL BLINDS
SAVE
30% to 60%
Example:
84"x 601/4" from **$89**

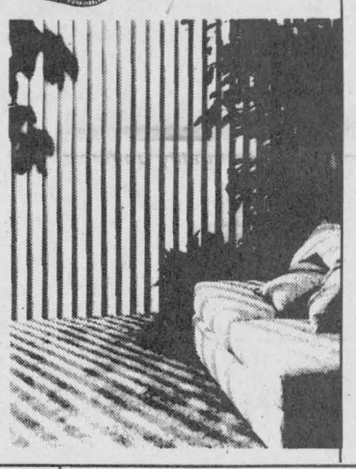

BEDSPREADS
Now available
20% Off
(Not exactly as illustrated.)



EUREKA
VACUUMS
Upright or Cannister
Starting at Reg. $179.95 **129.95**

SUNWORTHY WALLPAPER
Over 2,500 Rolls In Stock



20% TO 50% Off
Double Roll Reg. $29.95 ..... **19.95**

The Popular LISA
MINI BLINDS
20% to 50% Off

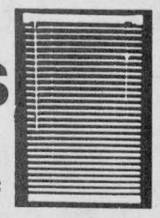

VACUUM BAGS and Accessories **20% Off**

draco LIMITEE
Window shades
30% OFF
sundown®

TIP TO TIP WIDTH		CLOTH LENGTH	PLAIN HEM PRICE	FRINGED HEM
28¼" (71.7 cm)	x	58" (147.3 cm)	16.00 ea.	25.00 ea.
31¼" (79.4 cm)	x	70" (177.8 cm)	19.00 ea.	31.00 ea.
37¼" (94.6 cm)	x	70" (177.8 cm)	23.00 ea.	36.00 ea.
43¼" (109.8 cm)	x	70" (177.8 cm)	27.00 ea.	41.00 ea.
49¼" (125.1 cm)	x	70" (177.8 cm)	33.00 ea.	48.00 ea.
55¼" (140.3 cm)	x	70" (177.8 cm)	41.00 ea.	59.00 ea.
64¼" (163.2 cm)	x	70" (177.8 cm)	58.00 ea.	78.00 ea.
73¼" (186.0 cm)	x	70" (177.8 cm)	64.00 ea.	87.00 ea.
78¼" (198.7 cm)	x	70" (177.8 cm)	95.00 ea.	121.00 ea.
85½" (217.1 cm)	x	70" (177.8 cm)	116.00 ea.	143.00 ea.
97½" (247.6 cm)	x	70" (177.8 cm)	126.00 ea.	157.00 ea.

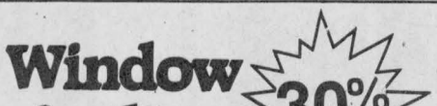

- Embossed heavy duty pure vinyl
- Laminated to a durable aluminum core
- Thermoban® insulated
- Insulates against cold or heat
- 100% room darkening
- Gives you comfort and privacy
- Washable
- Will not tear
- Will not burn
- Colourfast

Sale - Installation / Vente - Service - Alternation
* available also on special length, width at a different price
* grandeurs et largeurs assorties disponible à prix divers

PEERLESS *Fashion* SHOWPLACE



Kismet
- 100% DuPont nylon
- Scotchgarded
- Sanitized
- Performance designed
- Exclusive 5-year wear guarantee

Reg. $29.95 sq. yd.
19.95 sq. yd.
DuPont NYLON Scotchgard Sanitized

For This Event...
ALL CARPETING BY
PEERLESS
20% Off to 40% Off

PEERLESS *Fashion* SHOWPLACE



Save between
$3 TO $6
on all
Peerless Kitchen Carpet

SPLUSH ANTRON CARPET
Save up to 40%

Armstrong Flooring at
SUPER SAVINGS
Armstrong FLOOR TILES starting from **69¢** ea.

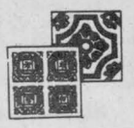

Save Now On
Armstrong FLOORING
starting from **4.99** sq. yd.



EXTRA SAVINGS ON THE FULL ARMSTRONG LINE

Armstrong Qu'il fait bon dans votre maison

Sundial Solarian Stock
reg. $18.95 **Special $12.95**
Save from $3 to $5
on
Candide and Regal Candide

TAPIS
RICHARD RANGER
CARPET INC.
360 Main Street South Alexandria 525-2836

Choir visiting in October

MAXVILLE
Gordon Winter
527-2888

Mildred Cadham of Noyan, Que., was a recent visitor with Ida Roulston and Gladys Roulston.

* * *

In attendance at the induction of the Rev. Duncan Kennedy in Ottawa were Fairlie Kennedy, Anna Mary MacCrimmon, Eileen Urquhart, Moose Creek, the Rev. Frank and Mrs. Bailey and Donald Cumming.

* * *

Mrs. Rostock from Germany is visiting with her son Hans and daughter Anna in their new home recently purchased from the estate of the late Toddy Chisholm.

* * *

Helen Munro of Cornwall and organist in St. Andrew's Presbyterian Church here is a hospital patient. Best wishes are extended to her.

* * *

The anniversary service in the Moose Creek United Church will be on Sunday evening at 8 p.m.

* * *

Helen Hunter has returned home from Red Deer, Altad. where she visited her son Jack for three weeks and his wife Marleen and her daugherr Sara. On her way home she visited with Shirely and Donald MacKillican in Ottawa for a few days.

* * *

Edith and John Coleman spent two weeks in Wilmot, near Summerside, P.E.I. visiting their son Ivan, his wife Jean and their three sons.

* * *

Sympathy is extended to Dr. Theo Jagassar in the death of his mother in Trinidad. Dr. Jagassar attended the funeral there.

* * *

Another sudden death has brought bereavement to a former resident. Sympathy is extended to the former Isabel Frith in the death of her husband Jim Templeton of Howick, Que.

* * *

Among those who attended the Plowing Match near Sterling were Oris and Bert Beaudette and Helen and Donald McEwen.

* * *

Lorna and Gordon Winter have returned home after enjoying a two-week bus tour of the Maritime provinces and the Gaspé.

* * *

The Osgoode Men's Choir will be visiting Maxville United Church on Oct. 5 at 8 p.m. This 32 male voice choir has achieved a fine reputation for good singing and a cordial invitation is extended to all those interested in attending this event and enjoying the good music.

* * *

Janice and Donald Blaney and Brenda and Dale Munro were weekend visitors sin London, Ont. with Betty and Stewart McKibbin.

* * *

All those with a good appetite and a desire to support the work of St. James Roman Catholic Church are reminded of the church supper at the Sportsplex on Sunday.

* * *

A second registration for minor hockey will take place on Saturday, at both the Maxville and Finch arenas from 10 a.m. to 1 p.m. To assist financially, there will also be a used equipment sale at both arenas. Used equipment may also be brought in for re-sale.

* * *

The Cornwall Old Car Club was well represented at the Manor on Sept. 14. Residents were taken for rides in the old cars through the countryside and then the members of the club were served refreshments by the appreciative residents.

* * *

On Sept. 19, the Maxville United Church UCW sponsored the birthday party at the Manor. With Allison Wilson as mistress of ceremonies, a good program was presented followed by gift presentations and the traditional birthday cake.

* * *

The Playtime Pals nursery school has a new teacher and her name is Liz Shackelton. The school will be hosting a new mums and tots drop-in centre every Monday from 10 a.m. to 11:30 a.m. at a cost of $2.

The school will also hold a bake sale Oct. 2 from 9:30 to 11:30 a.m. at the Home Hardware and busy mothers are reminded to keep an eye out for the sale of a new calendar commissioned by the school.



100TH BIRTHDAY—Anita Farlinger celebrated her 100th birthday at the Chateau Gardens in Lancaster recently Mrs. Farlinger was born Sept. 12, 1886 in Gallingertown. She is holding a plaque from the prime minister congratulating her on her birthday. The plaque on the side table is from the premier of Ontario.

Staff Photo—Dann Rogers

Harvest supper to be held this Sunday

GLEN NORMAN
Mary Lacelle
525-1372

Congratulations are in order for Morag and Brian Libbos, who on Sunday became the proud parents of a fine son and future soccer player.

* * *

Claudette Vaillancourt was telling me she has not seen her daughter Julie since she left for Ryerson College, but (God Bless Alexander Graham Bell) she gets to speak to her quite often. Julie is a very busy young lady, who is settling in just fine in her new surroundings.

* * *

The Glen Norman lady parishioners of Green Valley are busy this week baking for their harvest supper to be held on Sunday evening.

* * *

An open house was held at the Davidson—Moore Lodge this past Sunday. The youngest visitor was 3 week old Martin Lauzon who got to see his 94 year old great grand uncle Alex Lauzon who is a resident there.

* * *

Hortense Charbonneau, Rejeanne Campeau and Violainne Lauzon attended the funeral of Lena Poirier Fournelle at Holy Cross Church, Cornwall. The older members of the community will remember Lena and her two sisters as children riding with their dad in the buggy as he delivered the mail in and around Glen Norman.

* * *

When a beautiful day (like Sunday was) comes along, it makes it easier for us to be able to forgive the weatherman for all the mistakes he's made in the past.

Happy birthday to Jean Vaillancourt who turned 12, on Saturday and to Nicolas Dubeau who will be 13 on Wednesday. Happy anniversary to Bernie and Eileen Lalonde.

GREENFIELD
Mary Couture
527-2421

The Greenfield senior men's soccer team won the championship against Glen Nevis on Wednesday night 1-0 in a very exciting game. Congratulations to the winners. Don't forget the Soccer banquet on September 27 at the Bonnie Glen.

Lee and Walther are now operating a chuckwagon chipstand and movie rental in Greenfield Village. We wish them every success in their endeavor.

* * *

Attending the Thornton—Raymond wedding in Kitchener on the weekend were Mr. and Mrs. Donald Raymond, George and Donnie Raymond, Mr. and Mrs. Allan Raymond, and Mr. and Mrs. S. Jasiewicz.

Naomie Downey from Verdun spent a few days with Catherine Flaro.



SHANNON LEVERT

Shannon Levert, of McDonell-Levert Insurance Broker, has successfully completed the academic qualifications required of an Associate of the Insurance Institute of Canada and is awarded the use of the professional designation, A.I.I.C., after her name.

Johnny Mac's
TAVERN
Martintown, Ont.
528-4233
Friday, Sept. 26
to Sunday, Sept. 28
FRED WORTHMAN
SUNDAY BUFFET
Roast Beef with all the fixin's 6.95 per person
DART NIGHT
Every Wednesday
Starting Oct. 1

No Regrets in Lancaster!
SOMETHING NEW IN TOWN
Come and enjoy a
Sunday Brunch
October 5 at
No Regrets Restaurant
Lancaster
Includes: Omelettes, sausages, ham, bacon, homemade beans, home fries, Lancaster perch, hors d'oeuvres, salads, delicatessen meats, muffins, cakes and many other garnishes.
Reservations only: From 10 a.m. - 2:30 p.m.
Lots of Parking - Friendly Atmosphere
Pizza Special
Large pizza all dresses 8.95
Tues. & Wed. during October
Look for our Wed., Thurs., & Fri. lunch specials.
39-2c

NEW YORK BUS TOUR
Fern Derouin
Radio City Christmas Show
Nov. 17 to Nov. 21
Escorted by Laura
Ferns Travel Agency & Custom Tours Inc.
938-6401 39-1c

Glengarry Memorial Hospital Auxiliary
CHEESEFEST
Sunday Oct. 5
2 p.m. to 4 p.m.
Glengarry Sports Palace
All Proceeds For
X-RAY UNIT
Admission $10 each
39-2c

ANTIROUILLE
RUST CHECK
Terrific rust protection is here at last. We're Rust Check. Our once-a-year process is one that seeps into every nook and cranny of your car. The places rust starts. And we guarantee the Rust Check process on new cars forever. In 12 years and over 500,000 Rust Check applications we haven't had a single product failure against our warranty. Not one. So come in for your first Rust Check application. The regular price is $99.95. But we're throwing in the coupon just to make things easier.
RUST CHECK GUARANTEED FOREVER.
ANY CAR $99.95
HERE'S 10 BUCKS TO HELP YOU SAY GOODBYE.
$10
Bring this coupon to your local Rust Check shop and get $10.00 off your first Rust Check application.
RUST CHECK
Sale ends October 31, 1986
HAWKESBURY CAR CARE
Sandy Crooks, propr.
192 JOHN 632-7180 HAWKESBURY

You Always Save At ABS
See The All-New
ZERO CLEARANCE
Fireplace by BIS
With 1 or 2 Blowers
Exterior Air Intake
BIS
Zero Clearance
Fireplaces from $1,199
AIRTIGHT WOODSTOVES
Starting at only $465
Enjoy the comfort and economy of a Venmar continuous ventilation system.
VENMAR
ECON-AIR 25 SYSTEM
Reg. $299.00 $279
SOLARIS-3 WINDOWS
Special Purchase
Only 46 units in stock
odd sizes of Sliding Windows
1/2 PRICE
E.G.: 34 3/8" x 46 3/4"
Reg. $203.00 $101.50
(In stock now)
STANLEY
Insulated Steel Door
• Pre-hung in pine frame
• Magnetic weather stripping
Frame, 1 1/4" × 34"
Model B-01 $189
Model B-06 $249
Model B-03 $279
ABS BUILDERS SUPPLIES LTD.
ALEXANDRIA
Cash & Carry Prices — Delivery Available
HOME HILL BUILDING CENTRE
ALWAYS BETTER SERVICE
Hwy. 34, South Alexandria 525-3151

Students will discover life at university

TAGWI NEWS
by Jennifer Ann Clark

This week is Spirit Week at Tagwi and the student council has planned a variety of interesting activities. Monday is P.J. Day, students and teachers are asked to wear their pyjamas and bring their favorite bedtime buddy to school.

At noon hour students are invited to throw wet sponges at their "favorite" teachers and at members of the student council executive. On Tuesday, students are asked to dress as nerds. The noon hour activity is a Jello eating contest, during which contestants compete for the dubious honor of being the fastest Jello eater.

However, the contestants must eat the Jello without hands! Wednesday is Tootsie Day, the guys dress as girls and the girls dress as guys.

A Tootsie fashion show will be held in the cafeteria at noon. Thursday is "minor niner" Day. Only the Grade Nines are asked to dress up.

A special assembly will be held later in the afternoon during which various Grade Nine homeforms give their renditions of some popular videos.

The best Grade Nine homeform will win a mascot to keep for the rest of their years at Tagwi.

A paper airplane contest will be held at noon in the foyer. Thursday night is Tagwi's first video dance of the year. The dance will run from 8 till 12 midnight. The admission is $4 with a student card and $4.50 without.

Friday is the day when Tagwi students dress up in their finest. Noon hour features the blind and/or three armed volleyball game, teachers vs the student council. The teachers are the defending champions and expect to win easily.

* * *

Tagwi hosted the first soccer tournament of the year on Sept. 17 at which our teams did very well. The senior team coached by Keith Daniels, defeated Char-Lan by a score of 3-2 and tied Seaway by a score of 1-1. The Junior team coached by Miss Bordeau defeated Seaway by a score of 1-0 and went on to tie Char-Lan by a score of 1-1. The Senior boys team, coached by Mr. Nalepa, have made a good start this season. The boys defeated CCVS 5-0.

Doug Paul scored twice and John MacCormick, Greg Cooper and Kendall Lowen each added singles. The team tied Seaway 2-2 with goals scored by Rene Auer and Pat Sullivan.

* * *

A field trip is planned for October 17. The Grade 13's will be visiting the University of Ottawa to discover what university life is really like.



SMASH-UP—A westbound tractor trailer carrying furniture, was involved in an accident last Friday morning, at the Curry Hill exit on Hwy. 401. The tractor sustained as yet unspecified damage, while the trailer was also heavily damaged. A detailed report was not available by press time.
Staff photo—Peter Conway

Soccer season starts

CHAR LAN NEWS
Joshua Harrington

Boys' soccer has started up another season at Char-Lan. The junior team under the guidance of coach Robbie McLachlan is off to a 1-1-0 start in the 8 game schedule.

Unfortunately, there is no senior team this year due to a lack of interest.

Members of Char-Lan's junior team are: Jay Emberg, Steven Hall, Joshua Harrington, Roddie Ingola, Steve Lafontaine, Eric Lang, Guy Lapierre, Robbie Loos, Devon MacDonald, Jason MacDonald, Wally MacDonald, Craig MacDonell, Peter McIntosh, Matthew McKenzie, Darcy O'Connell, Dean Poirier, Philip Poitras, Gareth Pye and Edward Swerdfeger.

Char-Lan dropped its first game to North Dundas by a 2-0 score.

In its second outing, the team fared much better, romping to a 7-0 win over St. Joseph's at Optimist Park. Char-Lan who led 4-0 at halftime, got a two-goal effort from Roddie Ingola!

Philip Poitras, Devon MacDonald, Dean Poirier, Gareth Pye and Jason MacDonald each chipped in with a single goal. Robbie Loos had the shutout for Char-Lan.

Char-Lan will play its first home game on Thursday against Tagwi.

WI donates instruments

BAINSVILLE—Members of the Bainsville Women's Institute recently purchased a set of musical instruments for the residents of Chateau Gardens.

Mrs. Leu Butrym, Rena Upton and Jana and Don Hallberg visited the home and passed around the instruments to those gathered in the reception room.

A pleasant hour was spent with Leu and Jana on the piano and the residents trying out their new instruments.

Athletic association named

ESRG NEWS
Sheila McFarlane

It is only the third week of school and already the Gaels are showing that the school will have to be reckoned with in sports.

In soccer, the junior boys have a record of two wins and no losses, while the senior boys have won one and tied another. The girls teams, both juniors and seniors, have a perfect record of two wins and no losses.

In basketball, the senior girsl gave it their best shot in an exhibition game against Char-Lan but lost with a score of 24 to 20.

The athletic association executive members for this year are President Alanna DaPrato, Vice-President Dianne Lefebvre, Secretary Donna St. Denis and Treasurer Lynn Jeaurond.

Last Friday, the ESRG geography department raised close to $50 with a bake sale. The money will be going towards a trip to Montreal. There they will be studying various forms of architecture.

ESRG and GDHS students were happy to receive their long awaited year books. They would have liked them last year, but it's better late than never.

For those who have not yet bought any chocolates, you still have a chance to do so. Our chocolate sales are finishing this Friday.

Informative advertising helps lower the price of goods.
CANADIAN ADVERTISING FOUNDATION

SPECIAL THANKS
to

Gerhard Mittman — *Elmer Richer*
Gordon Wright — *Carol Lapensee*
Alain Giroux — *Donat Wissell*

Special thanks to all the teams that supported us.
Added thanks to our "special" ladies (or laddies) who supported our fun game:

John Cormier - John MacDonald
Jean-Marc Boisvenue

Glengarry Association for the Mentally Retarded Inc.

The Board of Directors
39-1p

1987 MAZDA TRUCKS

See The Full Line On Our Lot Now!

TEST DRIVE THE '87 CAB *PLUS*



Featuring: 5-speed overdrive with fine-mesh gearing for precise, quiet shifting; AM/FM stereo radio with 2 speakers; folding rear seats; deluxe tweed interior; wider track, longer wheelbase for greater stability and better handling; new softer riding springs; double-wall bed and tailgate with one-touch quick-release handle; rear bumper; 1,400 lb. payload capacity.

FREE 3 Yr./80,000 Km. Warranty

1987 MAZDA TRUCKS

Start From $8,695
(Freight, PDI, Prov. Sales tax & licence extra)

mazda

Visit Us Today!

CORNWALL MAZDA

1405 Rosemount Ave. Cornwall 39-1c **933-6210**

GUARANTEED FIRM OIL PRICES!!!

DON'T GAMBLE

with

HEATING OIL COSTS!!!

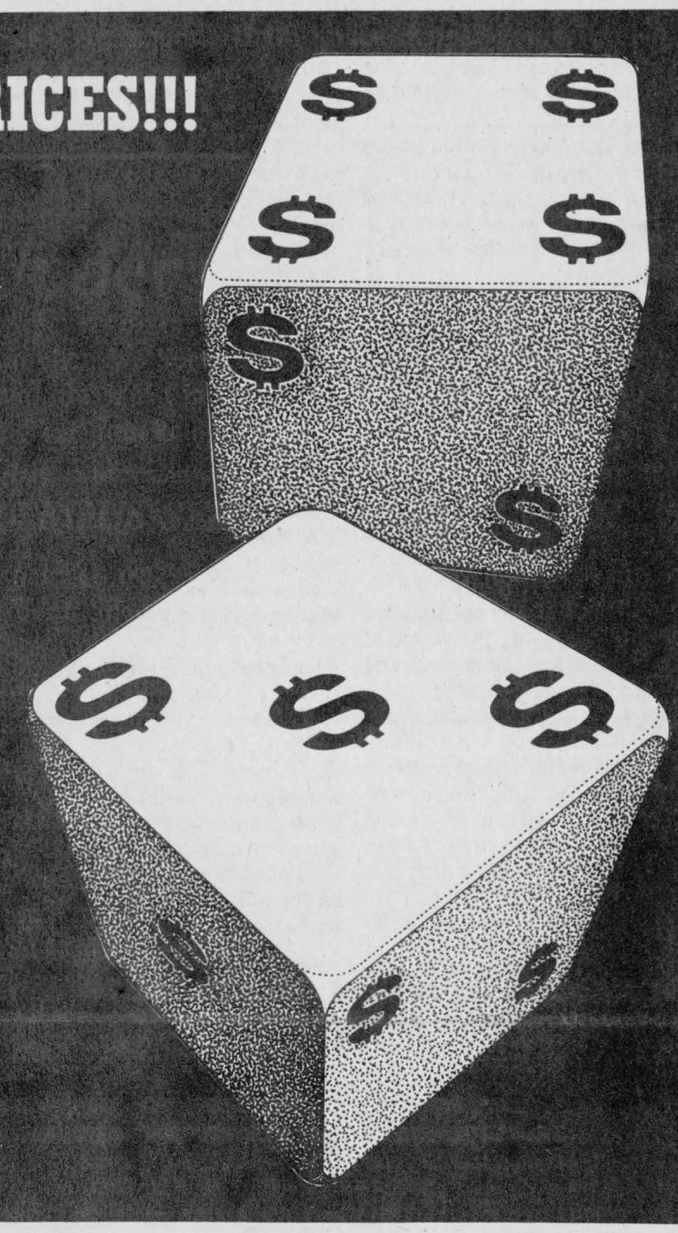

ASK US ABOUT OUR FIRM FUEL OIL PRICES
We Will Guarantee You A Firm Price For The '86/'87 Season

All we ask is that you commit to this scheduled delivery program before October 31, 1986, agree to purchase 100% of your heating oil from Lally-Blanchard during this period ending June 30, 1987 and agree to Advanced Cash Payment or a 10-month Equalized Budget Payment Plan. What this means is that we will estimate your total annual heating oil use based upon your past consumption. If we underestimate your consumption the balance will be due us. If we overestimate your use, we will either credit you toward the following year or return a credit balance due you at your request. **If the price drops, you will also benefit from the lower price.**

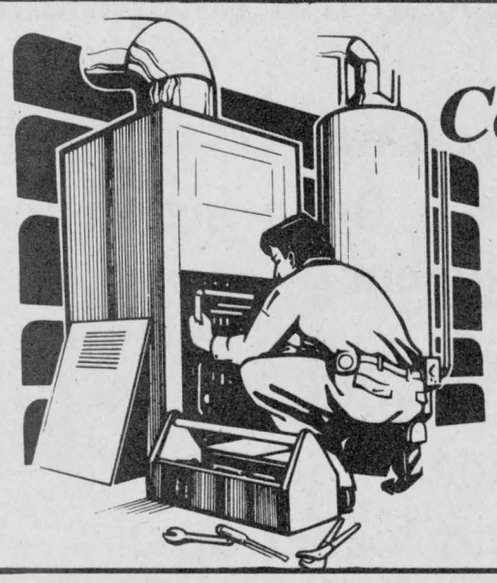

Come In Under Our Umbrella

This is the most comprehensive Service and Parts plan in the area. We replace worn parts with the latest in Oil Heat Technology always with fuel economy in mind for you, our valued customers.

FAST, COURTEOUS SERVICE and DELIVERY

We have 8 radio-dispatched trucks on the road to give you almost immediate service and our skilled staff of factory-trained oil heat technicians, using our unique furnace fine-tuning technique will give you the most efficient operation of your heating plant for the greatest savings.

IT PAYS TO STAY WITH OIL

Ask Us For Details

We'll be happy to visit you

Alexandria 525-1980
Cornwall *(Call Collect)*
932-5211, 932-9160 or 933-3614

LALLY-BLANCHARD

Heating Cooling Chauffage Climatisation

232 Water St. East, Cornwall, Ont.

Country lady, country store

by Lesley Cadham

She leans forward in her casually chic dress by Ports International and confesses she didn't even know how to boil water when she and her husband bought the restaurant. Well, that's not entirely true, she says. She did know how to boil water, but her kitchen skills barely exceeded preparing mashed potatoes and salad.

Agnes McDonald and husband, Ewen, have owned Priest's Mill for 17 years. They took over the restaurant on August 1, 1969 two weeks after the couple were married. It was the busiest weekend of the year, Glengarry Highland Games were on and Mrs. McDonald says she knew very little about the business.

She had never waitressed and remembers feeling like a foreigner. "I was a green restauranteur," she says, laughing.

"I remember feeling like I was in the way, because I wasn't into the routines. I was afraid of the cash and of handing back the wrong change, and if anybody gave me a twenty, it made me nervous," she says.

She recalls being shy about meeting customers and introducing herself as an owner.

Immediately, the couple began dreaming of ways to give their restaurant a brighter look. Three new restaurants had opened in Alexandria and Mrs. McDonald felt they were stiff competition.

"Competition was brisk. Three other restaurants opened up within the year. We bought at a bad time. What made matters worse, in our second year of operation, when we still didn't have our feet firmly on the ground, they (the town) decided to dig up Main Street to put a new street in. Business suffered immensely," she says.

The construction and its effects frighten her. What would be the fate of Priest's Mill should traffic be permanently re-routed via a new highway on the outskirts of town? She vowed to do all she could to save money and make a name for the restaurant.

"I worked as a waitress and in the kitchen. I did the payroll and anything else I possibly could," she recalls.

In 1973, financial difficulties forced Mr. McDonald to take a job in the Alberta oil fields, and he worked away from home, as a subcontractor, for about six years.

In his absence, Mrs. McDonald ran the restaurant alone. She is quick to mention she could not have done it without the help of a lot of good people, including her mother-in-law, Jenny, who looked after her children.

She adds she has always been gifted with a power of concentration and during those years used that power to strive toward making the restaurant a success.

She smiles and says sometimes, she doesn't believe the direction her life has taken.

In high school, she dreamed of becoming an airline stewardess and still hopes to take flying lessons to obtain her pilot's licence.

"Every second girl in high school wanted to be a stewardess. It was the flying I wanted to do. There was a point before I even bought a car, when I wanted to have a plane," says Mrs. McDonald.

She taught for four years at St. Andrews and Alexander Schools. She left her teaching position one year after her marriage, and says it took a while before she adapted to her new career.

"I enjoyed the feeling of teaching young people. When I came to the restaurant, I had this awful feeling that being in business was a selfish thing, that people are only in business for themselves, working everyday to make money for themselves. It just didn't have the same feeling the teaching profession does. I thought if I dedicated myself to doing something for the community, I would feel better. I believe we've kept the community in mind in a lot of what we've done," she says.

The restuarant has kept her busy nearly every day for 17 years, with the exception of a two-week vacation to Florida, some three or four days trips and "a few stints in the hospital". The McDonalds believed to be successful, they would personally have to take on as many tasks as possible.

"At that time, I was basically working seven days a week, and it had been that way from the beginning, except for the odd stint in the hospital. For example, when Terry was born, Ewen brought the cheques so I could do the payroll in the hospital. It wasn't that I didn't want to give up any jobs, but in order to make the restaurant a success, we couldn't have everything done for us. I did everything in my power to make it a profitable venture and never missed a day coming to the restaurnant," says Mrs. McDonald.

She never worried about the delivery of her three children, because she didn't have time. Her first child, Terry, was born in 1970. In 1971, Jernny was born and three years later, Mrs. McDonald had Anastasia.

Time to spend with her children was also at a premium.

"I taught children whose parents worked and I felt it was an absolute necessity to be home with children. I was supposed to stay home with them, but it didn't work out that way. That was very hard to accept.

"I'm still sorry. Even though I hugged them as many times as I could, I wish I could still be hugging them. There were days when I wouldn't see them. The saving factor is that they had a grandmother who was really good to them. They had the love—it was me who missed it. I missed them," she says.

A sad look sweeps her face, but suddenly it brightens again. She's proud of the way her children have grown up, and of their successes and abilities, she says.

In the spring of 1985, Mrs. McDonald's fast-paced lifestyle took its toll. She became ill and was forced to quit work for several months. But as with all her life's experience, she looked for the positive aspects of the situation.

"It was a result of overdoing and not being able to let up. I've always had trouble gearing down, even when there are danger signals, like not feeling well. I wanted to stretch the work day, even though some common sense told me I shouldn't.

"I became very thin and weak, and did a lot of sleeping. In a sense I enjoyed the break, suddenly I had to stop everything and turn off," she says.

Later in the year, the tenants who occupied the current site of Jenny William, decided to move. It was the perfect opportunity to open a gift shop, a project the McDonalds had been talking about for years. The shop is named after her mother-in-law, who passed away in 1980.

Mrs. McDonald spent the following months in preparation, which gave her the chance to ease back into the business world. She had been building supplier files for years. On December 5, after many quick buying trips and a lot of hard work, Jenny William opened.

"We wanted to be a country store with country prices. People from the city assume that country prices are lower and we don't want to give up that motto," says Mrs. McDonald.

She again stresses she alone cannot accept the credit for the success of the restaurant and shop. She says those who have contributed are her mother, Theresa Kennedy, who now looks after her daughters, and Terry Connolly, manager of Priest's Mill for six years, his wife Lee, manager of Jenny William and all staff who have been with the McDonald's a long time. Proceedings are currently under way to make Mr. Connolly part-owner of Priest's Mill and Mrs. Connolly part-owner of Jenny William.

Though Mrs. McDonald likes being active and says she loves to invite visitors into her kitchen where she can chat and work simultaneously, she enjoys quiet times spent reading biographies. She also plans to take tennis lessons in the fall.

Born April 10, 1945 on a farm between Apple Hill and Glen Roy, Mrs. McDonald says she preferred lawn work and housecleaning to cooking. A friend still teases her about the time she mashed potatoes into the boiling water and jests about her qualifications to own a restaurant.

She studied at Char-Lan District High School and St. Michael's Academy in Cornwall. Her teaching certificate was earned in 1965 at Ottawa Teacher's College. In high school, she enjoyed participating in sports, but claims she was never a good spectator.

Mrs. McDonald feels a lot of people see her as a serious person she says.

"I realize I have two characters. I'm not a clown, but I can really enjoy good stories. One of my former waitresses told her sister at the bank that there is an Agnes on the job and another Agnes who sits down to talk, after the doors are closed and the cleanup is done."



MISSED HUGS—Alexandria's Agnes McDonald has been part-owner of Priest's Mill for 17 years. She has contributed to the restaurant's success by working seven days a week and says she's sorry she didn't have more time to hug her three children.

Staff photo—Lesley Cadham

Faced With A Drinking Problem?
Perhaps Alcoholics Anonymous Can Help
English ..... (613) 938-1984
Français ..... (613) 632-9221

Red's Painting & Supplies
OPEN
at the old Metro
Hwy. 34, South, Alexandria
Latex Paint $11 gal.
Oil Paint $13 - $16 gal.
Windows
Come have a look!
Free Coffee
Tel. 525-2737 or 525-3229
39-1c

ROXANNE'S FITNESS

DO YOU HAVE INCHES YOU'D LIKE TO GET RID OF WITHOUT DIETING?
Well come and join the fun of exercising!
TONE & SLIM DOWN
This class is specially designed to tone your muscles and slim you down. No jumping in this class.
REGISTRATION AND 1st CLASS
North Lancaster, Ste. Therese School
Wednesday, October 1
7:00 to 8:00
10 classes for $25
Make a step ahead in life!
Join a fitness class.
Any questions? 347-7344
Roxanne Lauzon, Qualified Canadian Fitness Instructor.

CLASSIFIEDS GET RESULTS!

We carry a full line of BUILDING SUPPLIES
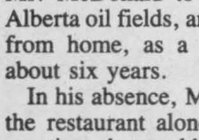
Free Estimates and Delivery
OPEN
Mon. to Fri. 8 to 5:30,
Sat. 8 to 3
unifotal
The Problem Solver
CURRY HILL
Lumber and Building Supplies
Hwy. No. 2, Bainsville 347-2401
10-tf

8.8%
Financing on all new agricultural equipment or interest waivers to Sept. 1, 1987 on most new agricultural equipment
Interest waivers to April, 1987 or 8.8% financing on most used equipment
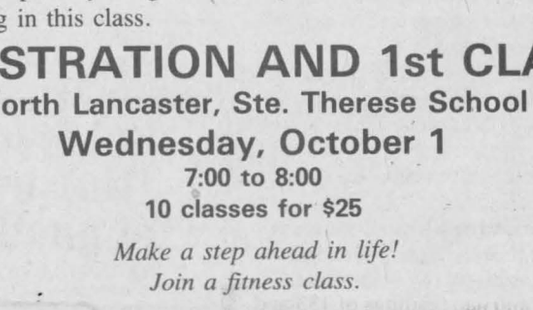
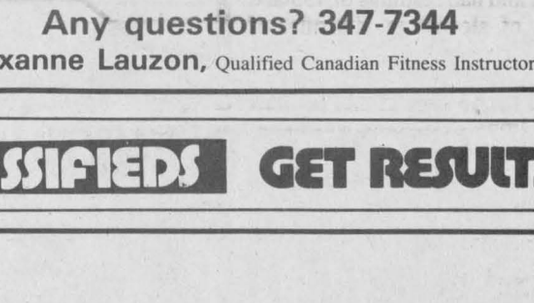
USED EQUIPMENT
IH 574 with 1850 loader
MF 165, 12-speed with loader
IH 786, 16-speed, only 1200 hrs.
FORD 7600,16-speed,cab with loader

OUELLEX
525-2132
WATER CONDITIONING
Sales Service Supplies
FREE Water Analysis
Conrad Menard
ELECTRICAL CONTRACTORS
Martin Van den Oetelaar
OUELLEX HOLDINGS INC.
150 Kenyon St. West
Alexandria
Claude Ouellette



Albert Leroux
Sales Rep.
678-3332

Nelson Ménard
Sales Rep.
524-5783

case IH
MARLEAU GARAGE LTD.
St. Bernardin, Ont. K0B 1N0
(613) 678-2033
SALES & SERVICE
Industrial & Agricultural
At your service for 38 years

OBITUARIES

Albert Adrien Latreille

Alberrt Adrien Latreille of R.R.2 Williamstown died Sept. 6 at the Glengarry Memorial Hospital. He was 88 years old.

Born in Cambridge Township, he leaves to mourn his wife Emilia St. Germain (she is the former wife of the late Arthur Beaupre) and one step son, Rolland Beaupré of Williamstown.

Mr. Latreille was formerly married to the late Marie Vaillancourt.

He was predeceased by two sons, Fernand and Gerard and one step son, Lionel Beaupré

He was the son of Josaphat Latreille and Corine Lalonde and had one brother, George and two sisters, Marianne Lefebvre and Hortense Cadieux.

Mr. Latreille leaves behind 15 grandchildren and 25 great grandchildren.

The memorial service was held from the Morris Funeral Home to St. Raphael's Church Sept. 8 at 3 p.m. Many relatives gathered at the interment which followed in the parish cemetery.

The ceremony was officiated by Father Thomas Villeneuve with Father Gerald Poirier assisting.

The pallbearers were, Denis Beaupré, Alain Beaupré, Jean-Francois Beupré, Michel Latreille, Robert (Bob) Latreille and Raymond Grignon.

Elizabeth Irene MacGillivray

Elizabeth (Lizzie) Irene MacGillivray of the Maxville Manor, formerly of Dalkeith, died Sept. 8 at the Hotel Dieu Hospital in Cornwall. She was 86 years old.

She was the wife of the late Callum MacGillivray and daughter of the late Angus Bethune and the late Jane Hope.

She is survived by a sister, Annie MacCuaig of the Maxville Manor and several sisters-in-law, nieces and nephews.

She was predeceased by brothers Earl and Donald Bethune.

The memorial service was held at the Morris Funeral Home Sept. 11 at 2:30 p.m. with Rev. Colin MacDonald officiating. Interment followed in the Kirk Hill United Church Cemetery.

The pallbearers were, Eldred Brodie, Winston Brodie, Clarence Bethune, Donald MacGillivray, Lynus MacPherson and Peter Berry.

Margaret MacNamara

After a lengthy illness, Margaret MacNamara (nee McGillivray) died at St. Mary's Hospital in Livonia, Michigan, Aug. 11.

Born in Glengarry, she moved to Michigan several years ago.

She was predeceased by her husband, William, and four brothers, Sylvester, Sam, Duncan and John McGillivray.

She leaves to mourn her three sisters, Margaret Bell MacDonald, Lucy McMillan and Mamie McDonald, all of Detroit.

The mass was celebrated at Our Lady of Grace Church by her nephew, Father Kevin O'Doherty, and interment followed in the Holy Sepulchre Cemetery.

The pallbearers were her six nephews, Jack McGillivray, Leo McDonald, Derwood O'Doherty, Ronald McDonald, Rudy Kuzma and Raymond McDonald.

$800 fine

A Cornwall man was fined $800 and placed on probation for four months, Thursday, in Alexandria Provincial Court, after pleading guilty to impaired driving.

Michel Lapensee, 21, was charged Aug. 23 in Charlottenburgh Township. Lancaster OPP received information about a single-vehicle accident on Tyo Town Road. The accused had been driving his 1979 Oldsmobile and missed a curve. He struck a fence and guardrail and there was substantial damage to his vehicle.

During the investigation, the officer smelled alcohol on the accused. He was taken to Lancaster OPP for a breathalyzer test and had readings of 133 and 139 mgs. of alcohol in 100 mls. of blood.

Mr. Lapensee had his licence suspended for 15 months and he must attend the Impact Program, a drinking and driving seminar, Nov. 20, at Plantagenet. He was given four months to pay the fine.



NEW LOGO—The Eastern Ontario Health Unit announced its new logo this week.

It has the form of a sheild meant to symbolize health protection. The three figures represent either the family unit or the community, the target of health related activities.

The lower half of the logo is made up of a large stylized E in the form of a moving flag suggesting health promotion and completed by the white trillium for "Eastern Ontario."

It's comforting to know your copier is a

Canon

POIRIER BUSINESS MACHINES LIMITED

575 Boundary Road, Cornwall, Ontario K6H 5T1
Tel. (613) 932-7066 Fax. (613) 932-1849

Bookmobile schedule

During the month of October, the Bookmobile will visit the communities in the Three United Counties, on the following schedule:

Monday, October 27: Creg Quay (9:30-9:50); Curry Hill (10:10-10:40); Bainsville (10:50-11:10); North Lancaster (11:25-11:55); Glen Norman (1:15-1:30); Green Valley (1:45-1:05); St. Raphael's (2:15-2:30).

Tuesdays, October 14, 28: Strathmore (10-10:30); Gravel Hill (11-11:30); Monkland (11:40-12); Apple Hill (1:15-1:30); Martintown (1:40-2); Glenbrook (2:10-2:20); Glendale (2:30-2:45).

Wednesdays, October 1, 15, 29: Riverside Heights (10-10:10); Dunbar (10:30-10:55); Grantley (11:05-11:15); Lunenburg (1-1:30); Northfield Station (1:40-2).

Thursdays, October 2, 16, 30: Glen Robertson (9:30-10); Glen Sandfield (10:10-10:30); Lochiel (10:45-11:15); McCrimmon Corner (11:30-11:45); Dunvegan (1-1:25); Greenfield (1:40-2).

Fridays, October 3, 17, 31: Ormond (9:30-9:50); Hallville (10:20-10:45); Mountain (10:55-11:30); Hainsville (1-1:20); Stampville (1:40-2).



5¾% ANNUAL PERCENTAGE RATE FINANCING

Ford compact tractors. At this rate, they may be the best buy going.

Compact tractors don't come any better than the 13 to 38-horsepower* Ford 1000 Series diesels. And now these high-quality units are an even better value.

Choose from seven models, all available with two or four-wheel drive: Ford 1110, 1210, 1310, 1510, 1710, 1910 and 2110.

Buy and take delivery between July 14 and November 30, 1986. We'll help qualified buyers arrange low 5¾% financing for up to five years through Ford Credit.

Save 50% on 3-year Extended Service Protection. During this special sale period, you may also purchase Ford Extended Service Plan protection for three years or 2,500 operating hours, whichever comes first... for only half of the regular cost.

This is a limited time offer. Stop in soon for details!

*Gross engine horsepower

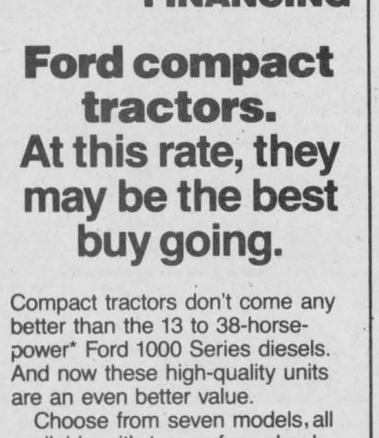

TROTTIER
Farm Equipment Ltd.
Hwy. 43, West
Alexandria
525-3120
Ford Tractors Equipment

SAVE UP TO $150 ON PHILIPS PRODUCTS

Christie

PREMIUM PLUS

PHILIPS

SAVINGS CERTIFICATES
WORTH UP TO / VALANT JUSQU'A
$150
BONS D'ÉCONOMIE

WATCH FOR THIS SYMBOL FOR EXTRA SAVINGS

VCR by Philips



Model VRT-98
4 head, 4 programs, wireless remote, front loading and more
Full warranty
$499

20" COLOR TV

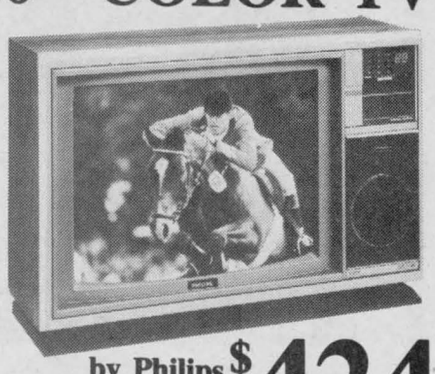

by Philips Model 20CN1050
$424

MICROWAVE OVEN

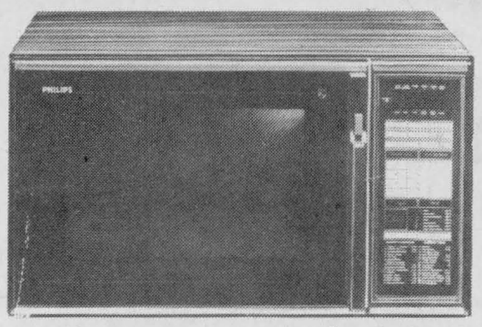

By Philips
1.35 cu. ft.
$499
Model MW 513

USE YOUR CERTIFICATES FOR EVEN GREATER SAVINGS

MIRON
ELECTRONIC-TV
Sales and Service
421 Main St. South (Across from IGA) 525-4007

MasterCard VISA

WE SERVICE
What We Sell
Right Here In Our Shop
No Need To Send It Away



GRADUATE—Sylvie I. Larocque, daughter of Germaine and the late William L. Larocque graduated from the Toronto Institute of Medical Technology in Medical Laboratory Technology, Sept. 23, 1985. She is presently employed as a registered laboratory technologist at St. Michael's Hospital in Toronto. She is a graduate of Glengarry District High School.



GRADUATE—Colette A. Larocque, daughter of Germaine and the late William L. Larocque recently graduated from the University of Ottawa, June 7, 1986, with a Bachelor's degree in Nursing Science (B.Sc.N.). She is presently employed with the Easter Seals Society. She is a graduate of Glengarry District High School.

Program to aid farmers announced

Bankrupt farmers who have to find a new way of making a living can apply for financial aid from the federal government under a program recently announced.

The new $46.6 million Canadian Rural Transition Program (CRTP) will provide some farm families with financial assistance, job counselling and training to help them find a new job and another way of life.

"Many Canadian farmers face serious financial problems. The federal government will continue to support them through various programs. However, some farmers won't be able to continue farming even with that help. Some have already had to give up farming, others will be forced to do so," Agricultural Minister John Wise said last week.

Most farm families on the brink of bankruptcy have little or no equity, and being self-employed, they have no access to unemployment insurance. The CRTP will fill that gap by offering help in several ways, the government says.

Transitional aid of $1,600 per farm family for the first month of life after bankruptcy, will help cover immediate living expenses, accommodation and the cost of moving to a temporary home.

There is further assistance to defray living expenses for up to five more months.

Counselling services will also be provided by Canada Employment Centres which will administer the program.

The emphasis of the program will be on helping family members to find work and learn new skills. They may receive up to $100 a day for up to 52 weeks for training costs.

They may also receive money to help them search for, or accept a new job in another part of Canada. Grants are also available for a family member to start a new, non-farming business.

Incentives will be offered to employers to hire a farm family member who is having difficulty finding work.

Farmers who have stopped farming between Feb. 26 and Sept. 1, 1986 must apply before March 1, 1987. Those who leave farming after Sept. 1, must apply within six months of doing so, or they may apply up to three months before they cease farming.

The government says the root of the problem of farm bankruptcies stems from international trade practices.

"In recent years, world agricultural trade has been strongly influenced by debt repayment problems in developing countries, protectionist policies, export incentives for surplus production and increased productivity in many parts of the world. These factors have created tough competition for export markets and driven down world prices for many farm commodities. As a result, farm income from market sources is declining," says a briefing paper from the ministry of agriculture.

To discuss ecology

This Saturday the Vaidya Unitarian Fellowship will hear a tape of a service titled "Remembering Gaia." Joyce Loeffelhoz will lead the discussion following the presentation.

The Fellowship meets at 8 p.m. on alternate Saturdays at the Maxville Senior School. The public is invited.

Community work for fraud

An Alexandria man was placed on probation for one year and ordered to perform 50 hours of community service work, Thursday, in Alexandria Provincial Court, after pleading guilty to two counts of fraud.

Armand Duperron, 21, was charged May 16 and June 14 in Alexandria. The accused wrote a worthless cheque in the amount of $60 on May 16 at Currier Garage and a second one worth $85 on June 14, at G&G Charcoal Pit.

The total amount has since been paid to both businesses by a relative of the accused.

Judge Reginald Levesque gave Mr. Duperron two months to make full restitution in the amount of $145.

To be wed

TAILLEFER and D'AOUST

Mrs. Andrea Taillefer is pleased to announce the engagement of her daughter Jocelyn last Friday to R.C.M.P. Constable Bernard D'Aoust, son of Mr. and Mrs. Raymond D'Aoust of Williamstown, Ont.

Bert's Shoe Repair
41 Elm St., Alexandria (2nd street before CNR station)
Shoe & Sports Equipment Repair
10% OFF
Sports equipment repair
until October 15
Guaranteed Work Free Estimates
525-2831



Electrolysis at
LISE HAIRSTYLIST
335 Main St. South, Alexandria
Unwanted hair permanently removed on face, arms, legs, body
Private & Confidential
By appointment only
525-3603
Lise Gareau
Certified Electrologist

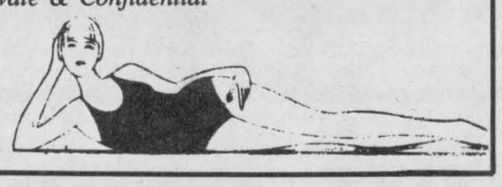

Atlantic Hotel
The Station, Alexandria
Thurs., September 25 to Sat., September 27
BRUCE GOLDEN
AND
COUNTRY GOLD
Designated Driver Program
One customer at each table who is designated as driver receives free soft drinks or "Mocktails" all evening
Coming next week
Monday, September 29 to Saturday, Oct. 4
JACK McGUIRE

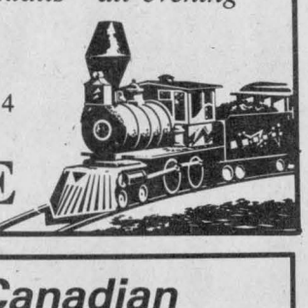

Think Canadian
GRAND OPENING
of
Glimpses
Canadian designed Clothing & Crafts
October 3 and 4
Designers
Fjarlie: Coats, dresses, suits, hats
S. Riobas: Slacks, jackets
Barb Mayall: Knitted wear
Ingrid Hamster: Ski Wear
- Also -
Canadian Crafts
Local Eskimo Art and Canadian Toys
Come in and enter our draws
Friday's draw: *Mohair stole*
Saturday's draw: *Mohair shawl*
Main St., Maxville Tel. 527-5679
39-2c

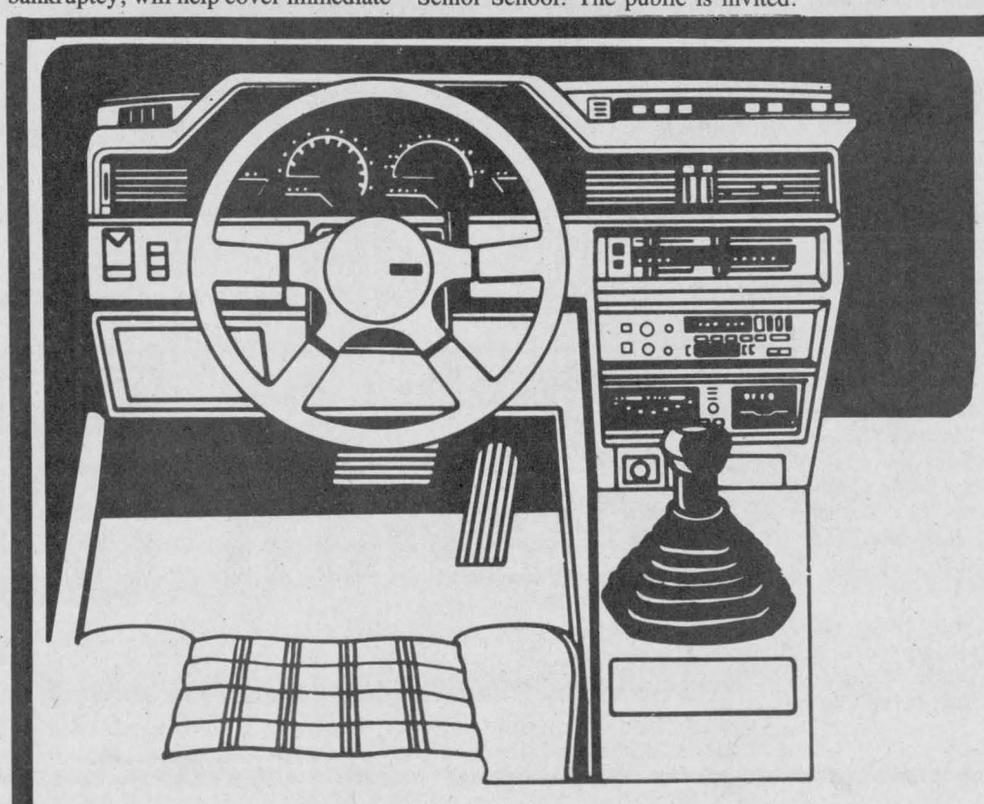

GET BEHIND THE
WHEEL
Of A New
1986
CHEVROLET, OLDSMOBILE
Or CHEV TRUCK
NOW AT DRIVE AWAY PRICES
CHOOSE FROM 72 NEW UNITS
and
DEMOS
6 .8% FINANCING
On Selected Vehicles
Come In And Make Your Best Deal



Don't Miss Our Annual
NEW CAR SHOW
Thursday, October 2 - Everyone Welcome
Watch for more details in next week's paper
CHEV-OLDS
TITLEY
ALEXANDRIA, ONT.
(Formerly Glengarry Motor Sales Ltd.)
Hwy. 34, South Alexandria 525-1480, 347-2436

Glengarry Sports Scene

The Glengarry News

Wednesday, September 24, 1986—Page 15

Signing Sabourin a positive move for Royals



SPORTS

Peter Conway

Luc Sabourin will end his major junior hockey career with the Cornwall Royals this season. That news may not set the world on fire, but it is of interest to local hockey fans.

The Alexandria native played the past three seasons for the Guelph Platers. The club took a chance on Sabourin three years ago, selecting him 285th in the midget draft.

Although Sabourin wasn't a star with the Platers, he was a steady blueliner and was one of the team's top performers in a Memorial Cup victory last spring at Portland, Oregon.

It should come as no surprise that the Royals have made a pitch for Sabourin. It's an ideal situation. It's an excellent p.r. move and he will add some muchneeded experience to the blueline corps.

There's no doubt he'll bring a few fans with him to the Civic Complex this winter. Attendance has dwindled dramatically for the club after leaving the Quebec Major Junior Hockey League a few seasons ago. It hasn't been a success story on or off the ice for the club in the OHL.

The club has a new slate of directors this year and the attitude has changed around the civic complex. New owners have stated they'll give local talent an opportunity to play.

In the past, kids in the area have been shunned by the Royals' brass. The club really never gave kids in the area much of a chance or a look. A scouting road trip did not include a visit to area rinks in the area.

While the area minor hockey associations might not produce enough talented skaters for major junior hockey, Luc Sabourin is one example that the Royals let slip away. Other local skaters to wear the Royals colors in the past were Michel Boisvenue, Blair MacDonald, John Wensink, Roger Levert and Neil Sandilands.

Signing Luc Sabourin is a must for the Royals. He's an experienced defenceman and he's local.

The Royals ran a "Family Night" promotion Sunday evening and packed the house. There were quite a few people from Alexandria and area in attendance.

Sure, there won't be a huge throng of Glengarrians at every home game, but with a Luc Sabourin in the lineup, there will be some local faces in the crowd.

While Luc may not have shown much interest in skating for the Royals, he should. He has been passed in the National Hockey League entry draft, but a good season with the Royals, who knows what might happen? There's always a chance of a pro club giving him a shot as a free agent if he impresses this season.

It's an excellent move by the Royals to secure Sabourin and it could benefit his hockey career down the road. Let's hope the move works out for both parties.

MOVING UP A STEP

The Alexandira minor hockey ranks have been depleted for the upcoming season. Some of the local skaters will be playing AA calibre this winter in Cornwall.

Alexandria's peewee squad has lost the services of Pascal Joanette, Luc Duval, Patrick Ravary and Michael McDonell. All four were selected for the Cornwall club.

Cornwall's midget AA squad will have local flavor between the pipes. Pierre Cholette, who tended goal for the Alexandria Junior B Glens a year ago, earned a spot on the Cornwall squad. Pierre attended the Hawkesbury Hawks camp earlier, but failed to stick with the Central Junior Hockey League club.

Laggan's Tom Terry will be skating for the Cornwall Atom AA squad this season. Tommy played through the summer in tournaments for the Ottawa Valley Selects, an all-star club.

MAKES VARSITY SQUAD

Two Glengarrians, who honed their soccer skills in the Glengarry Soccer League, have been selected to play for the Brock University varsity women's soccer team.

Deanna Page of Alexandria and Bonnie MacLeod of McCrimmon will be wearing the Badger colors this fall in the Ontario University Athletic Association. Deanna played for Alexandria A, while Bonnie played for Laggan in the Glengarry Soccer League.

Let's hope both of them have a successful season with Brock.



VICTORIOUS SAINTS—The St. Andrews Saints defeated the Heart of Glengarry at the Char-Lan Soccerfest, Sunday. Winners were, from left, front row: Brad Julian, Steve Watt, Hughie Coleman, Lindsay MacCulloch, Dave Wright, Benny Phillips, Lynden Lewis; back row: Tom Chisholm, Paul Wheeler, Bill DeWit, Eddie DeWit, Harold McBride, Don MacDonell, Phil Lewis. Absent were Marty MacDonald and Jim Lawson, who both suffered injuries in recent games.



A DIVISION CHAMPIONS—The Caisse Populaire women's softball team won the Alexandria A division championship Sept. 16. In the back row at left are Rene Leroux, Carole Deguire, Linda Menard, Elaine Oetelar, Louise St. Pierre, Claire Cusson, Therese Lebrun and Alain Vallee. At left in the front row are Janet MacCrimmon, Mary Nixon, Denise Delorme and Suzanne Decoste. Missing from the photo are Pauline MacDonald and Chantal Seguin.

Staff photo—Dann Rogers

Glens hosting Rebs in exhibition game

When the Alexandria Glens open their 1986-'87 Eastern Ontario Junior B Hockey League season in three weeks, scoring goals shouldn't be a problem for Roch Lajoie's club.

But, stopping the opponent from scoring may not be so easy. The club opens its regular season on home ice when they host rival Charlottenburgh Rebels Oct. 10 at the Glengarry Sports Palace.

The club's strength this season should be at the forward positions. Veteran forwards returning are Leonard Séguin, Andrew Meth, Andrew McCormick, Jean-Luc Menard, James Robinson and Stephen Stewart, one of two over-age skaters.

Where a problem might exist early in the season is on the blueline. Michael Daniels and former Glen Norm Sauvé, who played last year with the Charlottenburgh Rebels, should provide leadership. The remainder of the blueline corps is up in the air.

"Kelly Cooke is at college at Potsdam, but he says he'll be back," says Glen Manager Claude Roy. "Their season starts later and we're not sure when he'll be back. If he comes back, though, and we can find another defenceman, we'll be alright."

Other players trying to land jobs on the blueline are Paul Lefebvre of Dalhousie, Que., and second-year player Stephane Gareau.

Lefebvre isn't sure if he'll play because of work commitments.

Another player Roy is anxiously waiting the return of is forward Glen Campbell. He is still attending the camp of the Central Junior Hockey League's Brockville Braves.

The club plays its second exhibition game tonight (Wed.) against the Charlottenburgh Rebels at 8:30 p.m. at the Glengarry Sports Palace.

The club still has five goalers left in camp. Veterans Daniel Brunet and Claude Gallant will play against the Rebels. Although Roy wouldn't say who'll start the season between the pipes, he says tonight's encounter will go a long way in deciding who stays with the club.

There are 24 players at the training camp and Roy says the roster will be trimmed this weekend. Player signings will start after the exhibition contest with the Rebels.

While the focus has been trying to solidify the defence at the camp, there have been some impressive performances by rookies as well.

"Sylvain Audette is a rookie and he'll play for us," says Roy. "Yves Turcotte and Barry Labre, both from Vankleek Hill, have been impressive and looked good so far."

The Glens and Rebels battled to a 5-5 draw Saturday night at the Charlottenburgh Recreation Centre. Scoring for the Glens were Paul Lefebvre, Glen Campbell, James Robinson, Yves Turcotte and Sylvain Audette.

Steve Harps and Brent Laplante with two each and Mike Jodoin were the marksmen for the Rebels.

"Both clubs felt each other out in the first period since it was the first exhibition game. I thought the guys played well in the second and third periods," said Roy.

The league opener for the Glens is Oct. 10 on home ice, when they host the Charlottenburgh Rebels. The following Friday (Oct.17), the South Ottawa Canadians come to town. Both games start at 8:30 p.m.

The club's first game on the road is at Navan on Oct. 19. Game time is 7:30 p.m.

Interlocking schedule

There'll be some changes for local junior hockey fans when the Eastern Ontario Junior B Hockey League raises the curtain on its 1986-'87 season Oct. 10.

First of all, fans will have to get used to seeing the likes of the South Ottawa Canadians and Ottawa West Golden Knights invading the Glengarry Sports Palace.

At a recent league meeting, the Eastern Ontario Junior B Hockey League realigned its divisional set-up for the upcoming season. The Alex English Division this season, will consist of the Alexandria Glens, Winchester Hawks, Metcalfe Jets and defending league champion Charlottenburgh Rebels. The clubs will play eight games against each other.

The Alex English Division will also play an interlocking schedule with the Ottawa Division (South Ottawa, Ottawa West, Navan and Clarence Township). The clubs play each other four times, twice each at home and on the road.

Making up the Rideau-St. Lawrence Division are Athens, Brockville, Cardinal, Kemptville, Prescott, Spencerville, Westport and Morrisburg.

The Ottawa Valley Division consists of Richmond, Renfrew, Arnprior, Carleton Place, Perth and new entry, Shawville, Que.

The Alex English playoff format sees two best-of-seven semi-final series and a best-of-seven final. The division champion then plays the Ottawa Division champion in a best-of-seven affair.

The league is looking for a new commissioner for the upcoming campaign. John Ritskes, who has filled the position the past four years, has stepped down due to health reasons. At the last league meeting, Glen Richardson was elected as the new commissioner, but he has informed the league he won't be accepting the job.

Stuart Holmes, of Metcalfe, who lost out to Richardson in the election, could be a replacement. The league is expected to offer him the job.

In other league news, the annual Boxing Day tourney will be held at Kemptville. The top two teams in each division with the best home and home record against each other, qualify for the tournament.

Old Timers tourney set

The first annual Lucien Leroux Old Timers hockey tournament is set for this weekend at the Glengarry Sports Palace.

Fourteen teams are entered in the three-day tournament. The tourney starts with three games Friday night. At 8:30 p.m., Gareau plays Rosita, followed by Alexandria Moulding against Canadian Pacific (9:30 p.m.) and Titley Chev-Olds against Gareau Sunoco at 10:30 p.m.

The opening round concludes Saturday afternoon. Lucien Leroux plays Clement Pulp and Logs at noon, while at 1 p.m., Consoltex plays Warina. An hour later, the Lions Club tangles with Sauve Trucking, while Cornwall meets Roy's Garage at 3 p.m.

The B final is set for 4 p.m. Sunday afternoon, followed by the A final at 5 p.m.

Sabourin and Royals still on hold

by Peter Conway

CORNWALL — Luc Sabourin would like to finish his Ontario Hockey League career in Cornwall Royals uniform this season. But, getting to Cornwall, via Guelph, has become a major roadblock.

The Alexandria native skated the past three seasons for the Guelph Platers, but was not invited back to camp as one of the club's two over-age skaters.

The Royals and Platers have been trying to work out a deal, but both clubs so far have failed to agree on compensation for the 20-year-old defenceman, who played for the Memorial Cup champion Platers last May.

"Right now we're still negotiating with Guelph, said Royals' manager Jim Larin Tuesday afternoon. Larin wouldn't discuss what Guelph wanted in return for Sabourin, but he told *The Glengarry News* the Platers wanted a lot in return.

"They (Guelph) know he's an Alexandria boy and close to Cornwall. They're holding him for ransom. I'm expecting a call from them later this afternoon (Tuesday)."

The Royals open their 1986-'87 regular season Friday night in Ottawa against the 67's. The 67's pay a return visit to the Cornwall Civic Complex Sunday night. If a deal can be worked out between the two clubs, Sabourin will be in the Royals lineup for the league opener.

"Sabourin is a good hockey player and he will certainly shore up our defence if he plays for us," added Larin.

Junior C's open camp

The Alexandria Junior C Hockey Club opened its training camp Sunday and attracted 19 skaters for the session.

Bill Gebbie is back as coach this season, while Raymond MacDonald will again handle the manager's duties. The club is still looking for players. The second on-ice session is set for Thursday night at 8 p.m. at the Glengarry Sports Palace.

Sunday's session had 10 veterans in attendance, while the remainder was made up of rookies. The club's league opener is Oct. 16 at the Glengarry Sports Palace. Casselman is the visitor for the 8 p.m. contest.

Final meet at Loch Garry

LOCH GARRY—The Glengarry Cabers stage their annual fall meet on Oct. 5 at Loch Garry. It's the final meet of the season for members of the local club.

The club's spring meet will be held at Williamstown next May. The meet at Loch Garry gets under way at 11 a.m. All spectators are encouraged to attend the affair.

Local skater wins award

After years of hard work and effort on the ice, Alexandria's Brigitte Doiron has achieved a goal no other local skater has accumulated.

The 15-year-old memberr of the Alexandria Figure Skating Club, recently became the club's first skater to achieve her Gold Test Pin.

Miss Doiron earned the award when she passed the Gold Dance Test at the Minto Skating Club at Ottawa. She has skated the past eight seasons for the local club.

Brigitte recently received a letter of congratulations from the Canadian Figure Skating Association. Club President Barbara Wilson, presented the Gold Test Pin to Brigitte last Friday at the Glengarry Sports Palace.

The Alexandria Figure Skating Club has an overall membership of more than 100 skaters.

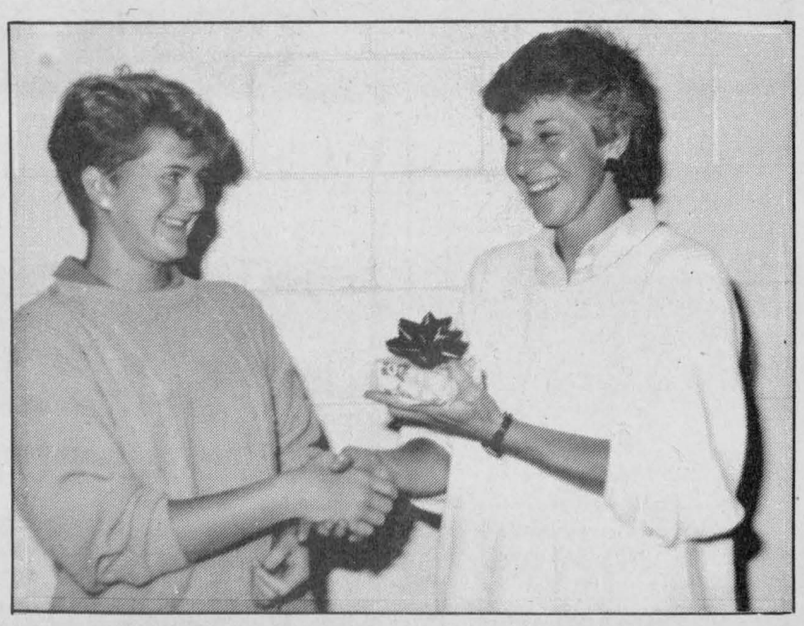

SPECIAL AWARD—Alexandria's Brigitte Doiron became the first skater in the Alexandria Figure Skating club to pass the Gold Dance Test. She received a Gold Test Pin from the Canadian Figure Skating Association last week. Presenting the award to Miss Doiron is Barbara Wilson, president of the Alexandria Figure Skating Club.

Rookies must pull weight

WILLIAMSTOWN — If the Charlottenburgh Rebels are to be successful on the ice this season, they'll have to do it with a rookie-laden lineup.

But life won't be that bad for the defending league champions. After skating to a 5-5 exhibition draw with rival Alexandria Glens Saturday night at the Charlottenburgh Recreation Centre, the Rebels got a good look at some first-year skaters.

"We played rookies and had no veterans in the lineup Saturday night," says Rebels President John Chafee. "We still have to make a few cuts and it was a good opportunity for us to get a look at the rookies in a game."

The club still has 26 bodies in camp and Chafee says the roster will be trimmed this weekend. The club would like to have only 20 skaters around, following Saturday night's exhibition contest against a squad made up of former Rebels.

With only a handful of veterans back this season, there's stiff competition at a number of positions, particularly up front.

"Most of the spots up front will be taken up by rookies, with the exception of veterans Kevin Poapst, Kevin Renwick, Bruce Bergeron and probably two over-aged skaters," Chaffee says.

Saturday's affair was the exhibition opener for both clubs and it showed on the ice. Although entertaining at times, the contest also had some chippy moments as well.

"It was pretty fast paced, but it was chippy at times. We had 18 penalties in the first period and our goaler Kevin Buchan had a lot of shots. He played well in goal for us," says Chafee.

The Rebels led 2-1 after the opening stanza and fell behind 5-4 to the visitors after two periods.

Steve Harps and Brent Laplante each tallied twice for the Rebels, while Mike Jodoin added a single. Glen Campbell, James Robinson, Paul Lefebvre, Sylvain Audette and Yves Turcotte were the marksmen for the Glens.

The Rebels pay a return visit tonight (Wednesday) at the Glengarry Sports Palace. Game time is 8:30 p.m. The two clubs meet in the league opener on Oct. 10 at the Glengarry Sports Palace.

The Rebels home opener is the following night against the Winchester Hawks. Game time is 7:45 p.m. at the Charlottenburgh Recreation Centre.

An area of concern for the club at training camp has been trying to replace graduating defencemen off last year's squad. The only veteran expected back is Gary Theoret.

Two Cornwall minor hockey products have been impressive on the blueline at the camp.

"It will be difficult to replace the veterans on defence that we've lost," says Chafee. "It's been an area of concern for us at the training camp. Dave St. John and Herbie Seguin both have looked good so far. We lost a lot of defencemen through graduation last year."

One player who'll be missed on the blueline is Neil Sandilands. The rugged defenceman has accepted an offer to play pro hockey in Holland. Sandilands leaves at the end of September and he'll play in the Division II league.

"We'll definitely miss Neil. We had hoped he might be one of our over-aged players as a player-coach to help the young defencemen. It was a good offer for him and hard to turn down," says Chafee.

The Rebels are still waiting on a decision about the future of Kevin Cameron with the Ontario Hockey League's Cornwall Royals.

Cameron played the majority of games in goal last season and is trying to land a job with the Royals.

"We should know soon about Kevin. He might be back with us. I've heard the Royals are looking for another goaltender."

Chafee also said should Cameron be cut loose by the Royals, he would definitely be back in Rebels' uniform this season.

To date, the goaltending situation at the camp and who'll start the season, is still up in the air.



HOCKEY SCHOOL—The Glengarry Hockey School is under way at the Glengarry Sports Palace. More than 100 boys and girls are taking part in the school. Local businesses have donated sweaters for the youngsters at the school. Above, Gaetan Dubeau, loans officer at the Caisse Populaire, displays the sweaters donated by the local bank. Front row, left, Stephane, Boisvenue, Daniel Levac and Eric Leroux. Back row, left, Steve Poirier, Mark Laferriere and Gaetan Dubeau.

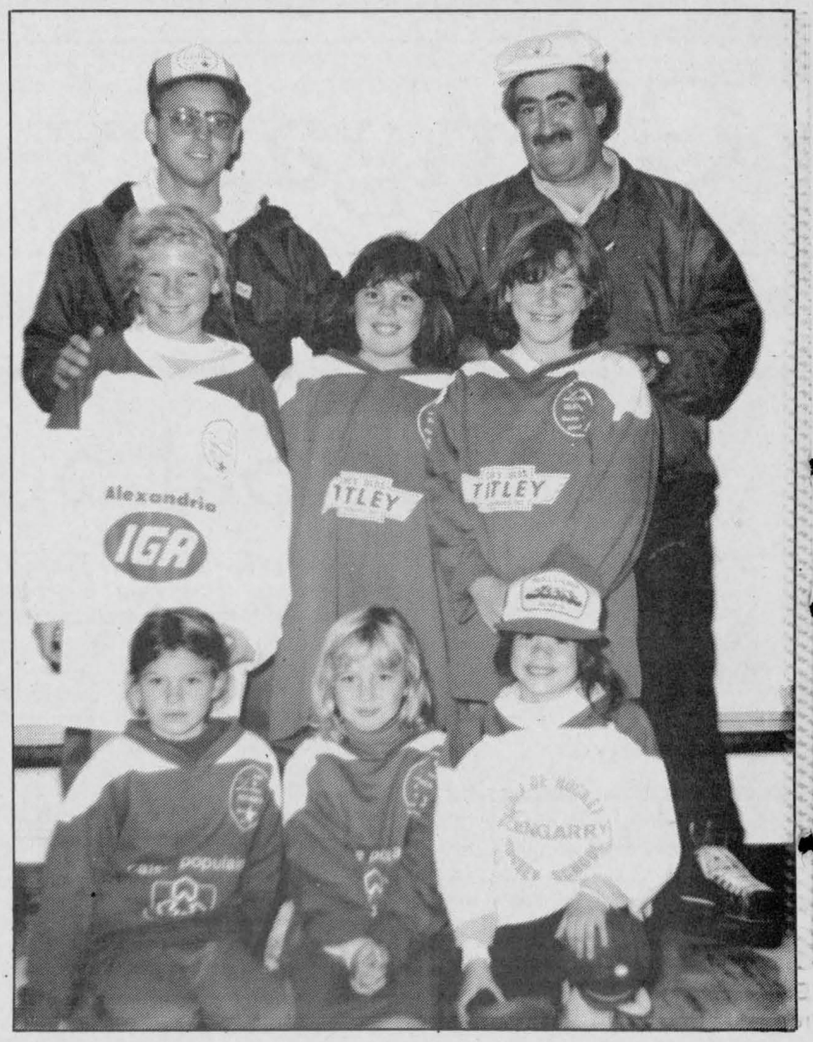

HOCKEY GIRLS—A number of local girls are enjoying the Glengarry Hockey School. Above, Gilles Joanette, school co-ordinator, right, and Bob Boisvenue, an instructor at the school, pose with the girls who are participating in the school. Front row, left, Sarah Cooper, Jasmine Bundy and Cindy Laferriere. Middle row, left Sacha Cooper, Avril Bundy and Cynthia Cooper.



HOCKEY FUN—Local businesses have helped out with sweater donations for the Glengarry Hockey School this year. Jacque Titley, president of Titley Chev-Olds, is shown with some budding stars and the new sweaters. Front row, left, Jeff Gebbie, Bruce MacLeod and Eric Prieur. Back row, left, Jacques Titley, Darcy MacDonell, Luc Sabourin and Pascal Joanette.

Time for a Fall Tune-Up
Please note our New Store Hours:
Monday to Friday, 8 a.m. - 5:30 p.m.
Friday, 7 p.m. - 9 p.m.
Saturday, 8 a.m. - 12 noon
HOPE'S AUTO PARTS
40 Main St., Alexandria
525-1330
39-2c

Greenfield captures men's title in the Glengarry League

by George Kampouris

Greenfield red had the run of the ball last Wednesday in a cold, tough 1-0 final match with Glen Nevis. Tight defence and aggressive checking combined to give Greenfield their second senior men's soccer cup in a row.

Three games were held to 1-0 scores and two were real barnburners showing the explosive offence that both sides are capable of.

The winner came when Lucien Koggel ran down a Glen Nevis defender in the goalmouth, reached a leg around and flicked the ball away and over the goal line.

Benedict Phillips provided a lot of Greenfield offence managing three clean breaks on goal for the night.

Challenger Glen Nevis forced the series into the dying minutes of the final game. A chipped ball glanced off the head of a Greendfield defender and onto the foot of a breaking Glen Campbell who quickly popped it in the corner.

But the flag had gone up to signal offside robbing the fans of what would have been an entertaining overtime.

The final game put a wrap on a good season for Greenfield earning them a "triple crown", first place, Greenspon Cup and the senior men's cup.

Greenfield defenders Phil Lewis, Herb Maley and Willie Ackerman all had an outstanding series. Up front Lucien Koggell provided clutch goals and Frank Morris gave direction from all over the field.

Glen Nevis tried but couldn't break the Greenfield jinx. They played great ball though and won a lot of fans because of it. Goaltender Stuart MacDonald played four solid games and all team members contributed key plays throughout the series.

CANCER CAN BE BEATEN

SPORTS CALENDAR

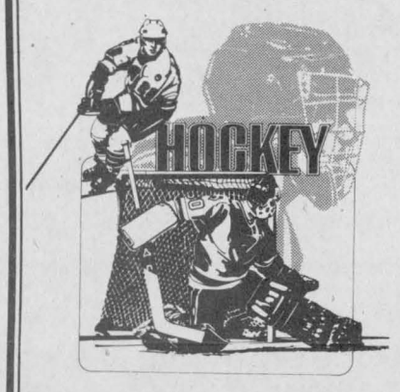

WEDNESDAY, SEPTEMBER 24
Junior B Rebels vs. Junior B Glens
8:30 p.m.
Glengarry Sports Palace

* * * * *

FRIDAY, SEPTEMBER 26
Industrial Hockey Tourney
7 p.m. to 11 p.m.
Glengarry Sports Palace

* * * * *

SATURDAY, SEPTEMBER 27
industrial Hockey Tourney
8 a.m. to 11 p.m.

Rebels Graduates vs. Junior B Rebels
Charlottenburgh Recreation Centre

Glengarry Soccer League Banquet
7 p.m.
Bonnie Glen

Alexandria Ladies' Softball Banquet
7 p.m.
Alexandria Curling Club

* * * * *

SUNDAY, SEPTEMBER 28
Industrial Hockey Tourney
8 a.m. to 6 p.m.
Glengarry Sports Palace

* * * * *



CURLERS
REGISTRATION AND OPEN HOUSE
September 29 to October 3 - 7 p.m. to 9 p.m.
NEW MEMBERS ARE WELCOME!
Men $195 Women $160 Students $50
CORNWALL CURLING CLUB
11 Amelia Street
Wine & Cheese Party - Oct. 3 - 6:30 p.m.

Don't wait until The Last Minute To Order Your WINTER POOL COVER
Avoid Disappointment
Order Now!
Your pool is a big investment don't let winter get the best of you. Have your pool Winterized by our professionals.
Drop in or make an appointment to find out more!
HOURS: Mon. to Thurs. 9:00 to 6 Fri 9:00 to 8:30 Sat 9:00 to 3:00
GREEN VALLEY Swimming Pools Ltd.
Green Valley, Ont. 525-3743

Charette, Fortier, Hawey Touche Ross CHARTERED ACCOUNTANTS
- accounting and auditing services
- insolvency
- computer services for agricultural and commercial enterprises
- management consultation
- taxation

Resident partners in Hawkesbury and Cornwall offices
Vincent Patenaude
Jean-Luc Poulin
Gilles Gratton
250 Main Street
Hawkesbury Centre, Suite 210
Hawkesbury, Ontario. K6A 1A5
Tel.: (613) 632-4178
Richard Johnston
162 The Pitt Street Mall
Cornwall Commercial Centre
Suite 200
Cornwall, Ontario. K7J 3P4
Tel.: (613) 932-5421

ABS Alexandria Builders Supplies Ltd. HOME HILL BUILDING CENTRE Always Better Service
Tel. 525-3151

PHARMACIE GLENGARRY PHARMACY
Safwat Milad Pharmacist
Your Family Pharmacy
14 Main St. N. 525-3882

Melunen Larocque Feed Mill Inc. Shur Gain
BERNARD LAROCQUE, PRES.
Glen Robertson Tel. 874-2212

Roy's Pontiac Buick Cadillac GMC Trucks
Green Valley 525-2300

ROBERT RENTAL
Small Engine and Lawnmower Repairs
Hwy. 43 West, Tel. 525-2807

Betty Grâce à vous Because of you
GEORGE LANTHIER ET FILS LTÉE.
Alexandria Tel. 525-2435

GLENGARRY SPORTS PALACE
Macdonald Blvd.
Alexandria
525-3600

MASSON INSURANCE BROKERS LIMITED
All Types of Insurance For Your Needs
8 St. George St. W.
525-1836

MARCEL LALONDE
ELECTRICAL CONTRACTOR
LOCHIEL ST. EAST
TEL. 525-3345

ALEXANDRIA Restaurant Pizzeria
ACROPOLIS Dining Lounge
ITALIAN - CANADIAN - CHINESE
127 Main St. S. Alexandria
Tel. 525-2744 or 3075

The Glengarry News
Your Hometown Paper
Main St. Alexandria
525-2020 or 3271

Priest's Mill Restaurant & Pub
Hwy. 34, Alexandria (613) 525-4131

ALEXANDRIA IGA
Main St. S. Alexandria

TELEVISIONS - STEREOS - TOWERS
ANTENNAS - ROTORS, ETC.
With 18 Years Experience
Ladouceur Electronic Service
(Located at Marcel TV Furniture Ltd.)
(613) 525-3695

CHEV-OLDS TITLEY Alexandria, Ont.
Formerly Glengarry Motor Sales
Highway 34 South, Alexandria
525-1480 or 347-2436

WILFRID MAJOR
Shur Gain FEED SERVICE Shur Gain
NORTH LANCASTER
347-3211 or 347-3919

Canadian Tire CANADIAN TIRE
C. L'Heureux Holdings Inc.
400 Main St. S., Alexandria 525-3454

GLENGARRY AGGREGATES + CONCRETE
"We do our level best"
Green Valley 525-1750

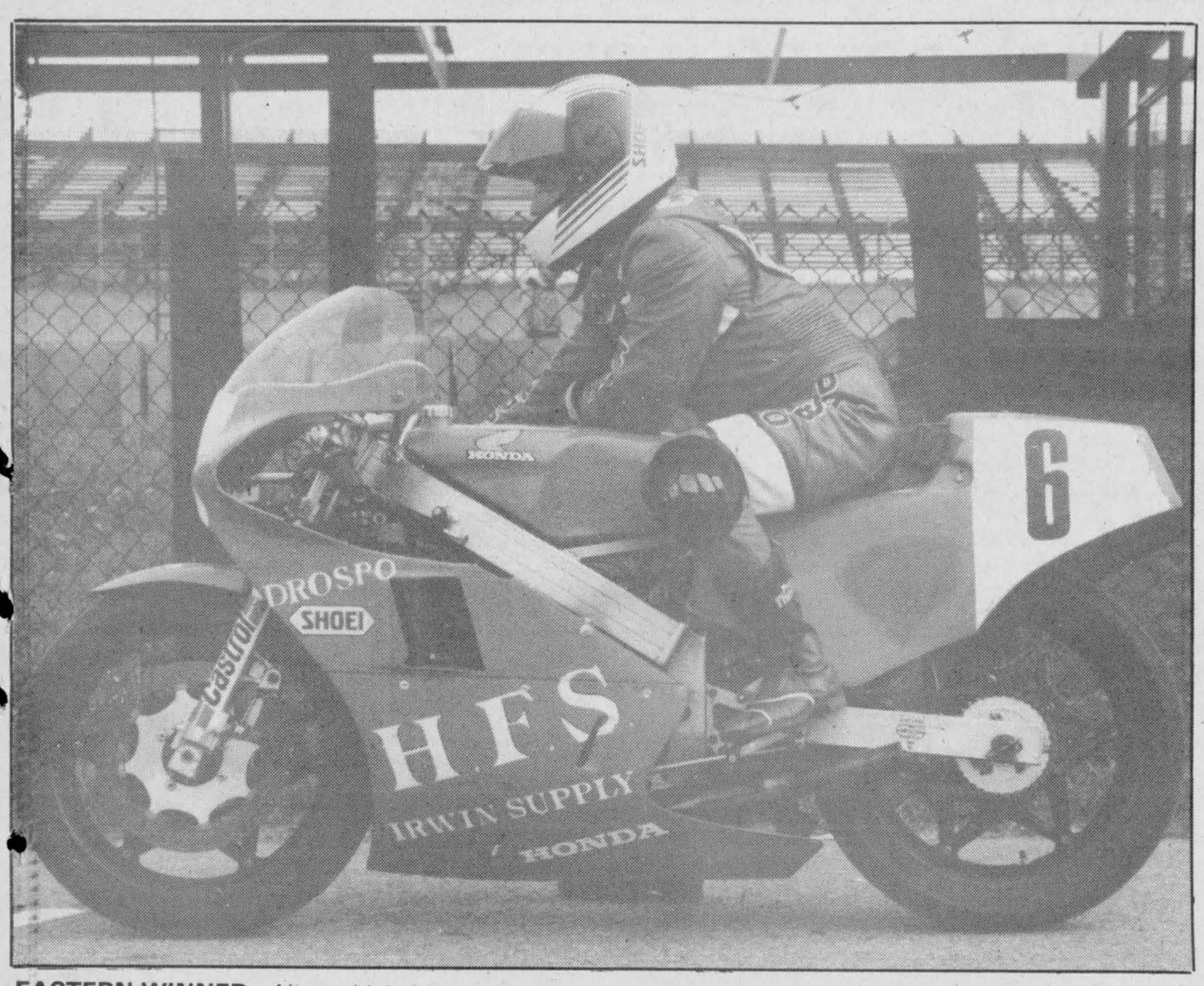

EASTERN WINNER—Alexandria's Michel Cholette recently captured the Eastern Castrol series championship in the Pro Formula II motorcycle road racing. He also has a chance to win the National Castrol series.

Wins Eastern title

After winning the Eastern Castrol series in road racing recently, Alexandria's Michel Cholette has another goal in mind, but achieving it won't be easy.

Cholette travels to Shannonville this weekend for the final race in the Eastern and National Castrol series. Having already clinched the eastern series title, he must win the national race Sunday and hope that current points leader Al Inglis finishes no better than fourth place.

"I realize it's a long shot, but I'll just go out and do my best," says Cholette.

He captured the Eastern Castrol series championship on Sept. 14 at Shannonville. He held a 28-point lead on his nearest competitor, heading into the race. He cruised to the finish line, having only to finish in the top six placings.

With one race left, he was declared national champion in Pro Formula II road racing in the 250 cc category.

Cholette competed in his first race in Western Canada on Sept. 6 and 7 at Gimli, Manitoba.

It wasn't a successful outing. After placing second in the qualifying round and setting a new track record, disaster struck in the race.

On the second lap, Cholette's chain broke and he had to withdraw from the race, losing the overall points lead in the National Castrol series.

His most impressive win of the season came in the National Castrol series on Aug. 31, at Sanair, at Ste. Pie., Que. For the first time this season, he outraced former Canadian Formula II champion Roger Mendonca. The race also marked the first time both drivers finished the same race. In the past, one of them suffered mechanical problems and was forced to withdraw.

While the road racing season is winding down, Cholette says he may get involved in auto racing next spring.

Emberg, Amelotte win

The team of jay Emberg and Rene Amelotte captured the Cross-Country Golf Tournament Sunday, at the Glengarry Golf and Country Club.

Competing in a field of 15 teams, the winning team finished with a -5 low net score. In second place with a -8 low net, was the team of Dougal MacGillivray and Mitch Larocque.

Third place with a -9 was the duo of John MacLeod and Don Wallace, while Jean Campeau and Rod MacDonald came fourth at -12.

The Glengarry Golf and Country Club is holding its closing banquet on Oct. 4.

League starts

WILLIAMSTOWN — The Border Hockey League kicks off its season Thursday night at the Charlottenburgha Recreation Centre. Glen Nevis, last year's finalist, tangles with Lancaster at 10:30 p.m.

Next Tuesday night, Alexandria plays Laggan at 10:30 p.m. at the Glengarry Sports Palace. On Oct. 2 at Williamstown, St. Raphael's meets Glen Nevis at 10:30 p.m.

Two games will be played on Oct. 5 at the Glengarry Sports Palace. At 1 p.m., Lancaster plays St. Raphael's, followed by Glen Nevis against Alexandria.

L. and M. Guns Reg'd.
NEW ADDRESS
R.R. #1, Cornwall, Tyotown Rd.
(Between Boundary Rd. and Purcell Rd.)
Special Prices throughout the new store - Firearms bought and sold, traded and repaired.
Complete line of darts and camping accessories.
931-2010
30-tf

Saints capture Soccerfest

The St. Andrews Saints emerged victorious in the men's A division final at the sixth annual Char-Lan Soccerfest in Williamstown over the weekend.

The Saints defeated the Hearts of Glengarry with a score of 4-3 by penalty shoot-out after the game struggled through a scoreless overtime tied at 1-1.

There were 24 teams - 12 in the men's division and 12 in the women's division. While some were local teams, there were also teams from Montreal, Ottawa and Toronto.

Lynwood beat Pointe Claire with a score of 6-5 in the women's A division final.

Char-Lan United shut out Cornwall City with a 5-0 win in the men's B division final. In the women's B division final, Kinsmen Ladies won 4-0 over the Seaway Spartans.

In the men's division, Benny Phillips of the St. Andrews squad snapped up the award for Most Valuable Player. The best goalie award went to Bill Ault of Seaway and Bill DeWit picked up an award for proving to be the Most Sportsmanlike.

The Most Valuable Player in the women's division was Fab Gareau of Lynwood and Tracy Wyeth of Pointe Claire caught the Best Goalie award. Annette Beacker from the Embrun Bulldogs won the award for being Most Sportsmanlike.


Planning your
Christmas Party?
For excellent catering services call
Bonnie Glen
525-3078 or 525-2646
Book Now!



Friday, September 26
Glengarry Sports Palace
Music By
DUDE
8 p.m. to Midnight
Admission $3.00

GLENGARRY SPORTS PALACE
PROGRAM
WEDNESDAY, SEPT. 24
3 - 5 p.m. Free Skating
THURSDAY, SEPT. 25
3 - 5 p.m. - Free Skating
TEL.: 525-3600
FRI., SAT., SUN.
SEPT. 26, 27, 28
Men's Hockey Tournament
12 noon
SUNDAY, SEPT. 28
7:30 p.m. - Public Skating
WEDNESDAY, OCT. 1
3- 5 p.m. - Free Skating
39-1c

TAE KWON-DO
Martial Art and Sport of the 80's
Instructor: Richard Dinelle
Elda Rouleau Senior School
Starting date September 29
7 p.m. - 8 p.m.
Mondays and Wednesdays
For information call:
Ronald Valade
Days 874-2727, Nights 347-7519
Erik Tillman 874-2311
Minimum age 12 years old
38-2p

THE ALEXANDRIA LADIES SOFTBALL LEAGUE

Would like to THANK everyone who participated in their 3rd Annual Three-Pitch Tournament which was held August 16, 17, 18, 1986.

A SPECIAL THANK YOU TO ALL THE SPONSORS

Gareau's Sunoco Centre
Hawkesbury Chimney Sweeps
Chico & Jo Trophies
Gareau Used Cars
Lalonde General Store
Alexandria Cleaners
White Rock Motel
Lauzon Accounting
Meunerie Larocque
Menard Lumber
Miron Electronics
Morris Funeral Home
Matthias Painting
Unisex Beauty Salon
Daniel Gas Bar
Barbara Store
Andy Basara Chip Stand
Roberts Rental
Glenoco Service Station
Town & County Flowers
Cathy's Bar-B-Q
Glengarry Tire
Lauretta's Chip Stand
Boite a Jouets
Titley Chev Olds
ABS
Alexandria Florist
Trottier Ford Farm Equip.
Viau Ladies' Wear
B & S Depaneur
I.G.A.
Caisse Populaire
Alexandria Stationery
Amedee Garreau Painting
Real Mobile Homes
Lefebvre Food-o-rama
Giroux Sports
Bob Menard Insurance
Donald Binette Body Shop
Red's Painting & Ren.
Mike's Chip Stand
Miller Hughes Ford
Co-op Funeral Home
The Glengarry News
Township of Lochiel
Yvan Desautels
The Shack Chip Stand
Menard Fairway
Pro Photo Lab
Dumont Roofing
Gilles Diotte Body Shop
Brunet Monument Memorial
Glengarry Flowers
Alexandria Pizzeria
Ski Hi Video
Yves Lamoureux Service Stn.
Comptoire Populaire
Richard Ranger Carpets
Glengarry Truck Centre
Hope's Auto Parts
Alexandria Lanes
Marie Snack Bar
A.S.P.
St. Denis Tabagie
Decoste Welding
Glengarry Insulation
Glengarry Aggregates
Atlantic Hotel
Magasin Chartrand
Sauvé Real Estate
Remi J. Poirier Const.
Masson Insurance
Ryax Armature
Ladouceur Electronic
Green Valley Glass
Alexandria T.A.S.

Thanks to all of you, our tournament was a great success. Thank you to all those who worked and helped to organize this special event!

THANK YOU!!!

CHRYSLER
CLEARS OUT THE 86's
LOWEST RATES IN CHRYSLER HISTORY
3.9% FINANCING
Dodge, Plymouth & Chrysler cars and Ram Tough Dodge Trucks are going at a great rate.
3.9% for 24 months
5.9% for 36 months
7.9% for 48 months
10.9% for 60 months
OR
BIG CASH REBATES UP TO
$1500 CASH BACK
CHOOSE Low finance rates or cash back direct from Chrysler, on just about every 1986 car & truck in stock!
$1500 LeBaron GTS Premium, Lancer ES
$1000 LeBaron GTS, Lancer, Laser, Daytona, New Yorker
$ 700 Reliant, Aries
$500 Caravelle, Dodge 600, LeBaron, Turismo, Charger, Shelby
$750 Ram, Power Ram 50, Ram Light Duty, Ram Vans and Wagons, Ramcharger
LOW FINANCE RATES or up to **$750** Cash Back on RAM TOUGH DODGE TRUCKS

At Riverview, We Just Want To Be The Best
For A Super Deal, Come See The Dodge Boys At ....
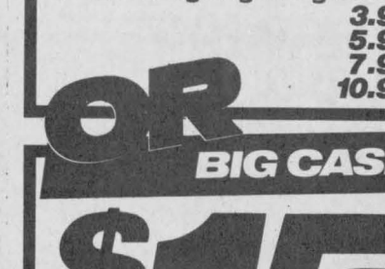

Riverview
DODGE-CHRYSLER LTD.
A little out of the way...
but a way out of the ordinary
2205 Vincent Massey Dr., Cornwall
Plymouth Dodge Dodge Trucks Dodge Trucks
CHRYSLER CHRYSLER
938-1192

Calcium intake helps fight osteoporosis

With the publicity given to the silent crippler, Osteoporosis, we are again reminded of the importance of our milk intake. This disease is more common in women than in men and strikes one in four women between the ages of 20 and 40. The best defense is a rich diet in calcium plus moderate physical activity.

The recommended amount of calcium is about 700 mg. per day, the amount found in 2 1/2 glasses of milk. There are many other ways to get this amount of calcium if one does not enjoy drinking milk.

When looking at sources of calcium it is interesting to note that a reduction of fat in milk, like skim milk and buttermilk does not reduce the amount of calcium present. With this in mind, the amount of these products does not have to be increased to obtain the required amount of calcium. Even one-third cup or 75 ml of skim milk powder will provide 300 mg. of calcium.

It can be added to casseroles, meatloaf, baked goods and soup. Skim milk powder is relatively inexpensive, therefore it is accessible by people who are on a limited income. The shelf life of this product is also very good so it can be kept on reserve. To replace one cup milk, mix one-third cup of skim milk powder with one cup of water. To cut the cost and still serve two per cent milk, mix equal quantities of whole milk and reliquefied skim milk powder.

There are many dairy products that help to provide the daily requirement of calcium. One that has achieved great popularity over the last five to 10 years is yogurt. This product is quite high in calcium in that it provides 348 mg in three-quarters cup or 175 ml. Being made from skim milk it can be very useful in a weight reduction diet. It can be eaten plain or used in a variety of ways in recipes. It is ideal as a salad dressing. By adding a fruit, herb or spice it may be served as a dressing with many dishes that may otherwise be ''place' ''. The commercially prepared fruit flavored yogurt does not contain quite as much calcium at 266 mg per one-third cup or 175 ml. This yogurt too contains more calories but many people find it very enjoyable, especially young children.

Legally it can be used as a vehicle for giving children fluoride, where as milk cannot be used at present. Frozen yogurt is also a very pleasant dessert but has a higher content of sugar. On the market there is also yogurt drink which is very popular with young people and certainly more nutritious.

Throughout Europe and the Soviet Union many beverages have been derived from milk, making it more appealing to more people. Some interesting drinks are on the market made from whey, a by-product of cheese and butter. Rivella, a carbonated drink, is very popular on the Swiss market. The appearance is very similar to that of gingerale on the Canadian market. The flavor is sweet and pleasant. In the Soviet Union they have a sour milk product called Kefir. The final product has a sparkling character caused by carbon dioxide and a small amount of alcohol.

Lattmjolk or light milk is a common beverage served in Sweden. This beverage contains .5 per cent milk fat. The authorities recommend Lattmjolk because it lowers total fat consumption in the diet. In Sweden this milk beverage is served in school.

The USA has a dry instant product, similar to instant skim milk powder, when reconstituted contains .5 per cent fat. These .5 per cent milk products are not only low in their fat content but seem to be more pleasing to the palate.

The world tendency is to replace pasturized milk with milk with a longer shelf life without refrigeration but similar to the taste of pasturized milk. Here in Canada a process known as, Daisy makes a product comparable to that of pasturized milk but has a longer shelf life. UHT Milk is milk that is sterilized for a short time at an ultra high temperature. It has a less sterilized flavor and the penetration of this product has been extensive. In Germany UHT milk has replaced 1/3 of the milk market during a five year period.

Other milk products are also high in calcium. Many of the cheese products can be eaten in many different ways so one does not think of actually consuming calcium. Cheddar cheese is an excellent source with 324mg in 45g or 1 1/2 oz. Regular ice cream (10 per cent butterfat) contains 92mg of calcium in 125ml or 1/2 cup but also more calories than some of the other items.

With all these sources of calcium on the market and more becoming available all the time it is difficult to understand the high percentage of women that do suffer from Osteoporosis. Perhaps by informing and reassuring the female population this silent crippler can be reduced to an infrequent occurrence. The actual consumption of the proper foods is not a large amount as shown in this article. With this in mind perhaps the selection of calcium containing foods will be made more carefully.



HEALTHY DISCUSSION—Dr. Luc-Roland Albert will speak at the GDHS/ESRG cafeteria Saturday on nutrition and health. The evening begins at 8 p.m. and tickets are $6.

Soccer banquet this Saturday

The Glengarry Soccer League caps off its season Saturday night with its annual awards banquet.

The league honors winning teams from the sprite level to senior men and ladies. The evening gets under way at 7 p.m. at the Bonnie Glen. Tickets can be purchased from coaches and team representatives.

Following the supper and award presentations, a dance will be held. Entertainment will be provided by the band Celtic Mist.

Sun shines on Terry Fox Soccer Tournament Sunday in Lochiel

Players, fans and goodwill took part in the sixth annual Terry Fox Soccer tournament Sunday at Lochiel's Father Gauthier Recreational field. Although the weatherman called for rain the day was blessed by sun, warmth and the spirit of the participants.

Six teams competed in the men's division and four in the ladies. The big winner, however, was the Canadian Cancer Society. Tournament organizer Ernie MacMillan expected total donations for the day of about $500.

This amount will be combined with $1,000 raised at the Gerald MacDonald Memorial tournament held in early September for a total contribution of $1,500 from the Glengarry Soccer community.

Laggan capped tournament action in the ladies division with a 3-0 win over Glen Sandfield in the final. The elimination round also included the Greenfield and Alexandria B teams.

Little Willie MacLeod was on hand to take the opening kickoff in the men's final between Greenfield and Glen Sandfield. Little Willie is a Hall of Famer who played ball in Dunvegan between 1924 and 1944 and is recognized for his contribution to the local game.

Glen Sandfield took the men's division by beating Greenfield on penalty kicks. Earlier they posted wins over Pine Grove and Glen Nevis to reach the final. Greenfield advanced by winning against Lochiel and the Old Timers.

Glen Sandfield, fielding a team of regulars and Old Timers opened the scoring in the first half on a 25-yard penalty kick that Lyndon MacNaughton blasted over the wall.

Greenfield's Frank Morris rallied a team of regulars and bantams among others to hold the other side to one goal. Robert Wensink evened the score for the red side in the second half to force a penalty kick showdown that saw three goals, a great save and two missed opportunities.

Ernie MacMillan who played on the winning side was pleased but exhausted after the tournament. Besides the turnout and the weather he credited the tournament's success to keeping costs to a minimum

Flasher gets 30 days in jail for hospital antics

A 20-year-old Cornwall man was sentenced to 30 days in jail and placed on probation for one year, Thursday, in Alexandria Provincial Court, after pleading guilty to performing an indecent act.

Claude Massia was charged March 25 in Kenyon Township.

The accused went to the Glengarry Memorial Hospital. While visiting a relative, Mr. Massia exposed himself and the woman became upset over the incident.

The woman rushed out of the room and had to be calmed down by a nurse. The woman was recuperating from a mild stroke and was disturbed over the incident.

REMI PrudHomme
INSURANCE BROKERS INC.
Assurance General Insurance
Vie, Feu, Vol, Auto, Theft, Fire, Life
FARM
Tel. 525-3134
151 Main Street, P.O. Box 1600, Alexandria, Ont. K0C 1A0
40-tf

making your money work
TRUST COMPANY GUARANTEED INVESTMENT CERTIFICATES
10.50%
5 Year Term
GIC or R.R.S.P.
Annual Interest

PERCENTAGE	1 YEAR	2 YEAR	3 YEAR	4 YEAR	5 YEAR
ANNUAL	9.00%	9.50%	10.25%	10.125%	10.50%
SEMI-ANNUAL	8.75%	9.25%	10.00%	9.875%	10.25%
MONTHLY	8.50%	9.00%	9.75%	9.625%	10.00%
RRSP	9.00%	9.50%	10.25%	10.125%	10.50%

NO HANDLING CHARGES
RATES SUBJECT TO CHANGE
TRANSFER YOUR EXISTING RRSP WHILE RATES ARE HIGH
GIFFORD ASSOCIATES
SERVING OTTAWA REGION OVER 30 YRS.
613 A PITT STREET
CALL 937-0118
DOREEN HEBERT

Enterprising Farmers
Hyland Seeds is looking for self-motivated farmers interested in increasing their income and product knowledge by becoming Hyland Seeds Dealers.
For more information on Hyland Complete Seeds Dealerships, contact:
Hyland Seeds
NEIL DENNIS
(613) 256-2835
38-2c
Hyland Seeds...A Growing Tradition

Back by popular demand
SUNDAY CARPET SALE
Sunday, Sept. 28
"We pay the tax"
(7% discount for those exempt)
Closed Fri., Sept. 26 at 4 p.m.
and all day Sat., Sept. 27
OPEN Sunday, Sept. 28
10:00 a.m. - 5:00 p.m.
Experienced installers available
Free delivery Refreshments
CHARGEX VISA MasterCard
DISCOUNT CARPET SALES
421 Fourth St. West
Cornwall 938-0735
17-1c

ATTENTION FARMERS
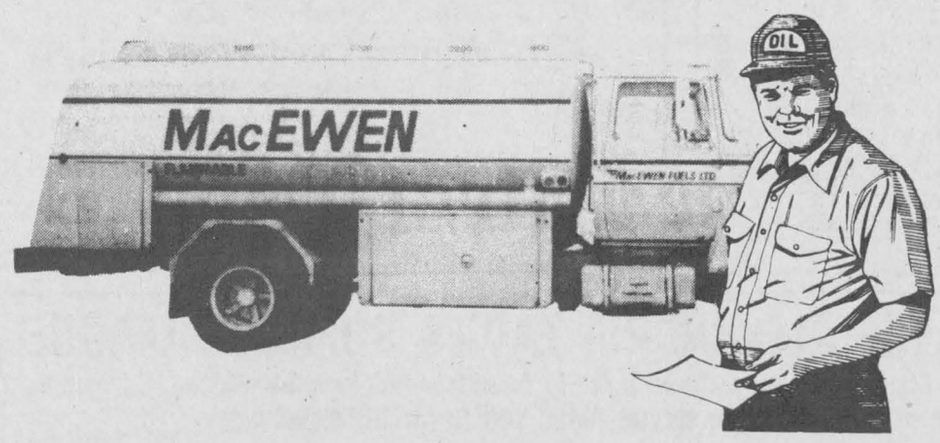

Now is the time to buy
Quality Diesel Fuel and Gasolines
for Fall Harvesting.
Our Products are Priced Competitively
CALL NOW
527-2100
Toll Free 1-800-267-7175


We Also Carry A Full Line Of
QUAKER STATE LUBRICANTS
In Bulk and Cases
MACEWEN
MACEWEN FUELS LTD.
Maxville 527-2100
38-2c

DON'T LEAVE YOUR POOL OUT IN THE COLD.
WINTERIZE WITH BIOGUARD®

WINTER COVERS
With 5-year warranty
for inground and aboveground pools
Inground covers are extra large with a full 6-foot overlap
WATER BAGS
Double Chambers, 8 and 10 ft. lengths
made of quality vinyl
Full Line of Winterizing Chemicals
Pool Closing Service
Bring your pool to BioGuard.
Roy's Pools
410 - 7th St. West
Cornwall, Ont.
933-0411

MacGillivary's Outfitters
BAGPIPES
HIGHLAND SUPPLIES
TARTAN
BY THE METRE
Anything Scottish we have it!
315 Clark Avenue, Cornwall
Tel. 933-4867 347-3729
6-tf

Ontario
NOTICE OF PUBLIC MEETING

TAKE NOTICE THAT a Public Meeting of the Liquor Licence Board of Ontario will be held at the COURT HOUSE, COURT HOUSE AVENUE, COUNCIL CHAMBER, BROCKVILLE, ONTARIO on TUESDAY, OCTOBER 7th, 1986 at the hour of 11:00 o'clock in the forenoon, at which time the Board will hear an application in accordance with the Liquor Licence Act, and Regulations thereunder.

The following establishment has applied for a licence of the class indicated, and the application will be entertained at the aforementioned location and time:

Application For Additional Licence

Alexandria Hotel
7 Main Street, Alexandria
Patio Licence
Licencee: Ulec Inc.

AND FURTHER TAKE NOTICE that any person who is resident in the municipality and who wishes to make representation relative to the application, shall make their submission to the Board in writing prior to the date of the hearing, or in person at the time and place of the hearing. (Copies of written submissions will be forwarded to the applicant).

Liquor Licence Board of Ontario
55 Lakeshore Boulevard East
TORONTO, Ontario, M5E 1A4

MINISTRY OF CONSUMER AND COMMERCIAL RELATIONS
THE LIQUOR LICENCE ACT 38-2c

Privacy Act helps put citizens in the know

NORM WARNER
MP Stormont—Dundas

The Privacy Act is the law that gives you access to information about you held by the government, protects your privacy by preventing other from having access to it, and gives you some control over its collection and use.

The Privacy Act protects your privacy in two ways. First, it sets out the conditions for the collection, retention and disposal of personal information and secondly, it provides a use and disclosure code for the protection of this information. The access provisions of the Act also ensure that you can verify for yourself the accuracy of the records containing information about you.

The government collects information from you on a wide variety of subjects to carry out its programs and operations. Some of the systems are well known (such as income tax and family allowance), and pertain to a large number of people. Other systems relate only to specific groups such as veterans or the unemployed. The personal information collected can include such items as race, religion, marital status, fingerprints or educational or medical history.

Government departments or agencies should collect personal information only when it relates directly to a program or activity of the institution. The information has to be collected from you, whenever possible, and you must be informed of the purpose for which it is being collected at the time that it is collected.

The government has organized most of its records on individuals into "personal information banks". These are listed by department or institution in the Index of Personal Information which is available to the public in public libraries and government information offices in major population centres and in some 2,000 postal stations in rural areas. The index also lists classes of records which can contain personal information although they are not personal information banks as such.

Except under specific conditions, the government can only use information for the purpose for which it was collected, unless it obtains your consent to use it otherwise. The descriptions of the personal information banks in the Index of Personal Information include statements of the uses to which the information can be put.

Normally you do not have to use the Privacy Act to get access to your files. Government institutions are ready to let you view most files which contain information about you without a formal access request. However, in the case of sensitive records, you may have to use the act to obtain access to some information.

To gain access to your file under the Privacy Act you must apply in writing to the institution that has the records you are interested in. Application forms are available with the Index of Personal Information.

If you discover information in your file that appears misleading or is untrue you can request that the information on file be corrected. If the institution refuses to make the correction, you can have a notation attached to the information showing the correction you wanted made. You can also require the institution to inform anyone who has used this information that a correction was made, or requested but not made. Institutions receiving such notifications are required to maintain them on the appropriate records.

If you are denied access to your files under the Privacy Act, you can complain to the Privacy Commissioner who will investigate the complaint and make recommendations to the institution as to the validity of the denial of access. If the Privacy Commissioner recommends that you be given access and the institution still refuses you can appeal to the Federal Court, which can compel disclosure under certain circumstances.

Parliament opening delayed

DON BOUDRIA, MP
Glengarry-Prescott-Russell

Each September brings with it certain happenings: school begins, the leaves begin to change color, and parliament begins its fall sitting. This September, however, things are different!

The government, in an unusual move, decided to prorogue parliament and start afresh with a Speech from the Throne on October 1.

Prorogation, a practice that dates back to the 15th century, allows a government to terminate a parliamentary sitting and begin a new one on the date of its choice. Not since 1911 has a Canadian government prorogued parliament when the members were not sitting.

The government said it postponed the session until October 1 because it needed time to prepare new legislation and because September already presented a busy schedule for ministers.

This is poor justification for destroying months of work and the efforts of members who have directed pieces of legislation through the law-making process. Up to 21 pieces of legislation will be killed by the prorogation. Parliamentary committees which have spent hours listening to witnesses and discussing important issues will have to begin all over again in the new session.

Equally important is the fact that when Parliament is not sitting, the government is not held accountable to the Canadian people through the daily question period. This means that farmers in Western Canada will not get answers from the government about the agricultural crisis; an unemployment problem that is not improving; oil workers will have to wait to express their concerns about the worsening crisis in the oil industry.

The decision to end the session reveals a government that is badly organized and seriously mismanaged.

The government had plenty of time during the summer months to plan its legislative agenda and write a Speech from the Throne. Nevertheless, the government has still found it necessary to hide from its problems, perhaps in an attempt to avoid a repeat of last year's Black September, when it was plagued with the tainted tuna affair, the resignation of two Cabinet ministers, and the failure of two major banks.

The government is playing for time in an effort to bolster its image. The Prime Minister recently hired political advisor Dalton Camp at $120,000 per year of Canadian taxpayers' money to do for him what he was unable to accomplish through sound policy initiatives and proper management of his government.

Perhaps the government believes that a one-month delay in the resumption of parliament will help Canadians forget the damage it has caused during the first two years of its mandate.

Michel Menard, D.D.
DENTURIST
Immediate Appointments
Dental Repair
Complete, Partial and Soft Plates at
"Smiling" Prices
50 Ste. Catherine, St. Polycarpe
Tel.: 1-514-265-3332
02-tf

RADIO-CONTROLLED CAR RALLY
Saturday, September 27
Brookdale Mall Parking Lot — 1 p.m.
(Southwest Corner)
Early Registration, Brookdale Hobby Shop $2
Registration on Rally Day $3
$150.00 In Prizes
1/10th Scale off-road cars and trucks
3 classes
Everyone Welcome
39-1c


Guess who's going to be
40
September 27th
on Victoria Street?
39-1p

COMMERCIAL
WASTE REMOVAL

We supply and service 2, 4, 6, 20 and 40 cu. yd. containers.
Features: reinforced HD lids, drain plug, auto-lid latch, spring assisted (most models) lid props.
Full line of gargabe compactors
Call Ron MacDonell
CES CLARKAY ENVIRONMENTAL SERVICES LTD.
933-5176 or 937-0309 39-3c

Dear customers,
The **Alexandria Co-op** *will be closed* **September 27, 1986** *for an inventory check.*
This will last one day only.
Sorry for any inconvenience this may cause and we thank you in advance for your co-operation.
The Management

OTTAWA HOTEL
Whiz Tournament
Saturday, September 27
Starts at 3:30 p.m.
CASH PRIZES
Call Yvan 525-9906
39-1c

FM STEREO CFLG 104.5
C F L G
104.5 FM STEREO
BROADCASTING EXCLUSIVELY
the
CORNWALL ROYALS GAMES
Catch all 66 games this season
STARTING
Friday, September 26
Cornwall Royals vs. Ottawa 67's
Pick up the action on 104.5 at 7:30 p.m.
Sunday, September 28
Cornwall Royals vs. Ottawa 67's
Pick up the action on 104.5 at 8 p.m.
Scheduled Broadcast Times
Home Games — 8 p.m.
Away Games — 7:30 p.m.
Catch all the action on
C F L G 104.5 FM STEREO
"Seaway Valley's Home Of Beautiful Music"

CO-OP®
September SALE!
Sale prices in effect Wed., Sept. 17 to Sat., Sept. 27, 1986



Sonic Anti-Freeze
Make sure your car is ready for the changing weather with our Sonic Anti-Freeze! Mixes safely with all other types of permanent anti-freeze. Will not evaporate or boil away. Protects against corrosion and rust.
4 L poly jug. 548-015
5.88
4 Litres

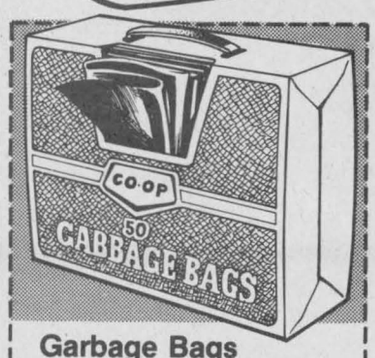

Garbage Bags
Handy dispenser box holds 50 bags. 551-517. Coupon expires September 27, 1986. Limit of one coupon per purchase. CO-OP regular price $7.49
5.88 with coupon
Clip and Save



Silicone Seal
Help keep your home free of draft while cutting fuel costs. For use around window and door frames. 300 ml cartridge. White 585-061 or Clear 585-046.
4.77 ea.

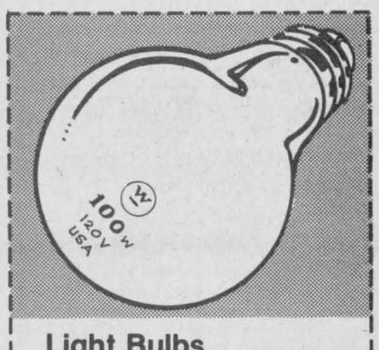

Light Bulbs
Frosted household bulbs. 40W. 587-090, 60W 587-092, 100W 587-094. 2 bulbs per pkg. Coupon expires September 27, 1986. Limit one coupon per purchase.
79¢ per pkg.
Clip and Save

The Farm Store... and more!

Alexandria Co-op
361 Main St.
525-4116
Open: Mon. - Fri. 8 to 5
Sat. 8 to 4

Cornwall Co-op
3045 Pitt St.
933-4935
Open: Mon. - Fri. 8:30 to 5:30
Sat. 8:30 to 5

MasterCard VISA

CLASSIFIED ADVERTISING

Coming Events

TEA and bazaar, St. David's United Church at St. Eugene School, Saturday, Sept. 27, 2 to 5 p.m. 39-1p

ANNUAL meeting, Glengarry County Unit of the Canadian Cancer Society, Sept. 30th, at 8 p.m., at the Glengarry Memorial Hospital. Everyone welcome. 39-1c

THE euchre scheduled for Thursday, September 25 at Laggan Public School has been rescheduled to Thursday, October 2nd. Also there will be a euchre on Thursday, October 9. 39-39-1c

Church Services

LOCHIEL REFORMED PRESBYTERIAN CHURCH
Lord's Day Service
11 a.m. and 8 p.m.
Bible School 10 a.m.
Wednesday 8 p.m.
Prayer & Bible Study
Tel. 874-2989 40-tf

MAXVILLE UNITED CHURCH
Sunday School 10 a.m.
Worship 11 a.m.
Minister: The Rev. Frank Bailey
572-2048
A cordial invitation is extended to attend our services 37-4c

VAIDYA
Unitarian Fellowship
8 p.m.
Saturday, September 27
Maxville Senior School
527-2829
Taped Service:
"REMEMBERING GAIA"
with Joyce Loeffelholz
Public invited 39-1c

UNITED CHURCH OF CANADA
Services of Workship
SUNDAY, SEPTEMBER 28
Alexandria 9:30 a.m.
Dalhousie Mills 11:15 a.m.
Glen Sandfield 10:00 a.m.
East Hawkesbury 8:00 p.m.
Rev. Colin and
Rev. Pat MacDonald
525-2858 39-1c

THE ANGLICAN CHURCH OF CANADA
ST. JOHN THE EVANGELIST
Lancaster, Ontario
(In Glengarry Provincial Park off South Service Road)
SUNDAY, SEPTEMBER 28
9:15 a.m.
Holy Eucharist
Sunday School
Nursery
THURSDAY
10:00 a.m. - Holy Eucharist
Rector:
The Rev. Roger Steinke 39-tf

Alexandria Community Christian Fellowship
SUNDAY
10:00 a.m. Sunday School
11:00 a.m. Morning Worship
8 p.m. Induction of new pastor
Harmony Glen School
Kincardine Street
WEDNESDAY, 8 P.M.
Prayer Meeting and Bible Study
23 Kenyon St. W.
A warm welcome awaits you
Pastor Tom Felts
525-4899
Christian & Missionary Alliance Church 33-tf

THE PRESBYTERIAN CHURCH IN CANADA
Sunday Morning Worship Services
DALKEITH
St. Columba Church Kirk Hill
525-2333 874-2450
Worship at 11:00 a.m.
Minister: Rev. K.A. Hincke
DUNVEGAN
Kenyon Church 527-2811
Worship at 11:00 a.m.
Minister: Rev. G. Fresque
LANCASTER
St. Andrew's Church 347-2206
Worship at 11:00 a.m.
Minister: Rev. R. MacPhee
MARTINTOWN
St. Andrew's Church 347-7340
Worship at 9:30 a.m.
Minister: Rev. R. MacPhee
MAXVILLE & ST. ELMO
St. Andrew's Church, Maxville
Gordon Church, St. Elmo
527-2885
Worship in Maxville at 11:00 a.m.
Minister: Rev. G. van Bruchem
MOOSE CREEK
Knox Church 538-2496
Worship at 11:00 a.m.
Minister: Mr. T. Saulters
A warm welcome awaits you 23-tf

Coming Events

UNITED Church on the Hill sponsors a turkey dinner at Alexandria Curling Club, Friday, September 26, 5 to 8 p.m. Adults $6, children 12 and under $3. Everyone welcome. 37-3c

APPLE festival, bake and crafts sale organized by "Les Fermières" (AFO) on Saturday, Sept. 27, 1986 at Sacred Heart Parish Hall, 1:30 to 4 p.m. New this year "Apple Pie Contest" with four prizes to give away—1st, $25, etc. Bring in pies in the morning. Everybody welcome. 38-2p

GLENGARRY Golf and Country Club closing dinner and dance, Saturday, October 4, 1986, 6:30 p.m., $25 a couple. Music: Mike Gibbs. 39-2c

50th
WEDDING ANNIVERSARY
in honor of
GORDON AND ESTHER HARDY
September 27, 1986
2 p.m. - 6 p.m.
at their residence
Dalkeith, Ont.
Friends and neighbors invited
Best wishes only 39-1p

WEDDING RECEPTION
in honor of
ANN McINTOSH
daughter of
Mr. and Mrs. Gordon McIntosh
and
KIM TAYLOR
son of
Mrs. Violet Taylor
SATURDAY, SEPTEMBER 27
9:00 p.m.
in Maxville
Music: Country Comfort
Lunch served
Everyone welcome 38-2p

WEDDING RECEPTION
in honor of
RACHEL BEAUCLAIR
daughter of
Lucienne Beauclair & Gerard Beauclair
and
RAYMOND LEFEBVRE
son of
Mr. and Mrs. Wilfrid Lefebvre
in Alexandria
SATURDAY, SEPTEMBER 27
Music by Dude
Lunch served
Everyone welcome
For more information
Tel. 525-4142 39-1p

Mount Carmel House Auxiliary
cordially invites you to their
HARVEST TEA
Saturday, October 4
2 to 4:30 p.m.
St. Anthony's Parish Hall
Apple Hill, Ontario
Bake table, crafts, harvest table, special draws.
Quilt Draw tickets 50¢ 3/$1.00
Surprises! - Surprises!
Door Prize
Admission $2.00
This ad compliments of Monkland Egg Grading Station. 39-2c

MAXVILLE & DISTRICT SPORTS COMPLEX
OSIE F. VILLENEUVE ARENA
* * *
ICE SEASON
begins
OCTOBER 4
* * *
For information concerning our banquet hall facilities for weddings, mixed parties social gatherings, business meetings, etc. Please call
527-5659
Let our experienced staff assist you with catering and entertainment suggestions 39-1c

BONNIE GLEN

FRIDAY, SEPTEMBER 26
Mr. and Mrs. Lucien Geoffrion of Montreal and Jacques and Madeleine Blondin of Apple Hill cordially invite everyone to a wedding reception in honor of Mr. and Mrs. Daniel Blondin (nee Nicole Geoffrion). Music by P.J. Raymond. Lunch. Everyone welcome.
SATURDAY, SEPTEMBER 27
Glengarry Soccer League Annual Banquet and Dance.
SATURDAY, OCTOBER 18
Old Time Fiddlers' Association annual fall dance party with Helen and her Selections. Everyone welcome.

A few good dates open for your Christmas party. Book now! We can serve your Christmas party, anywhere you desire.
See Our Selection Of
Wedding and Birthday
Cakes
Buy or Rent

Cards of Thanks

MENARD—WE would like to thank all our friends and relatives for the beautiful gifts and flowers we received at the time of the birth of our third daughter, Renée. Thanks also to the nurses on maternity ward at Glengarry Memorial Hospital for their wonderful care. A very special thanks to Dr. Marleau. Thank you for being the caring and wonderful doctor you are.
—Daniel and Sylvie Menard. 39-1p

Coming Events

CANADIAN Calorie Counters. Overweight? join us, no fads, no gimmicks, an all-Canadian non-profit, doctor approved, volunteer organization. Yearly membership, $20. Phone 527-2284. Meeting Place: Maxville Manor library; Time: 6—45 Tuesday nights; Name of Branch: Proud Glengarrians. #598. 39-1p

THE Glengarry School of Piping and Drumming began lessons on Saturday, September 20 at the Senior School in Maxville. Pupils still welcome. 39-2c

Glengarry Pipe Band Association
ANNUAL
GENERAL MEETING
Saturday, October 18
at 5 p.m.
at the
Maxville Curling Club
Everyone welcome 39-1c

CHARLOTTENBURGH
RECREATION CENTRE
BINGO
Every Tuesday
8 p.m.
Jackpot $500
Plus $25 Weekly until won
Everyone welcome
* * *
Good Hall Rental Dates Available
347-2411 39-1c

The children of
Adrian & Beatrix Ladouceur
of
Green Valley
cordially invite you to the
25th WEDDING ANNIVERSARY
of their parents on
FRIDAY, OCTOBER 3, 1986
in Alexandria
Music: Sid & Company
Lunch served
Everyone welcome
For more information
Tel.: 525-1493 or 525-2936 39-2p

GLENGARRY
SPORTS PALACE
Tel. 525-3600
THURSDAY, SEPTEMBER 25
Bingo
8:00 p.m.
JACKPOT $1,050
in 5 numbers
11 regular games at $25
3 regular games at $50
6 specials 50/50
1 Winner Take-All
DOOR PRIZES
$25, $15, $10
ADMISSION: $1.00
Reg. Cards 6 for $1.50
12 for $3.00
Specials 6 for $1.00
12 for $2.00
In Booklet Form
LAST BINGO OF MONTH
3 x $25
Extra door prizes 39-1c

FRATERNITE
ALEXANDRIA INC.
BINGO
starts 8 p.m.
Friday, September 26
JACKPOT $660
in 6 numbers
* * *
CARD PARTY
Thursday, September 25
at 8 p.m.
Fraternite Hall
Lunch and Prizes
* * *
PHYSICAL FITNESS
Every Monday afternoon
at 1:30 p.m.
Fraternite Hall
* * *
BAKE & CRAFT SALE
Saturday, October 4
Starting at 1:30 p.m.
at Fraternite Hall 39-1c

Cards of Thanks

WYLIE—We wish to extend our heartfelt thanks and appreciation to our family, neighbors and friends who joined with us to share in the celebration of our 50th wedding anniversary. Many thanks for cards, gifts and best wishes on this joyous and memorable occasion. Rest assured, your friendship will always remain precious in our lives.
—Sincerely, Bessie and Harold Wylie. 39-1p

SEGUIN-LEGAULT—The family of Mrs. Ella Seguin-Legault would like to thank the staff of the Community Nursing Home the past four years for the wonderful care given to our mother, also the staff of the GMH. Special thanks to Dr. Nadeau, Father Desrosiers, Monsignor D. B. McDougald, and for all the floral tributes, mass cards and food sent to our house.
—The family. 39-1p

MacGILLIVRAY—The relatives of the late Elizabeth (Lizzie) MacGillivray wish to express their sincere thanks for expressions of sympathy, charitable donations, floral tributes and phone calls. Special thanks to the staff at the Maxville Manor, Dr. Jaggassar, Dr. Rao, Dr. Baitz and nurses on third floor south at the Hotel Dieu Hospital, Cornwall, for their wonderful care, Rev. Herb Gould for his visits, Rev. Colin MacDonald for his comforting words, the organist, pallbearers, Munor-Morris Funeral Home and Kirk Hill UCW for lunch. Your kindness and thoughtfulness was greatly appreciated.
—Margaret (Mrs. Lynus) MacPherson. 39-1p

Births

LALONDE—Jodie and Jason are proud to announce the birth of their sister Jessica Ann, on Friday, September 5, 1986. She was very small at 7 lbs. 5 ozs. Our parents, Paul and Diane Lalonde are very happy to have her.

SEFCSIK—Paul And Deborah (Quesnel) of Alexandria are proud to announce the birth of their first child, a daughter, Victoria Amanda, 5 lbs. 13 ozs. on Friday, September 19, 1986, at the Ottawa General Hospital. Proud grandparents of their first grandchild are Paul and Gun-britt Sefcsik of Green Valley and Mr. and Mrs. Harvey Quesnel of Dunvegan.

MENARD—Daniel and Sylvie (Lajoie) are very proud to announce the arrival of their third daughter, Renée, born on Tuesday, September 9, 1986, at Glengarry Memorial Hospital, weighing 7 lbs. 1 oz. A sister for Anik and Isabelle. Proud grandparents are Roger and Mariette Menard of Alexandria and René and Claire Lajoie of Cornwall.

DECOSTE-VAN PUTTEN—Robert and Brenda are pleased to announce the birth of their daughter, Jennifer Vivian, 5 lbs. 15 ozs., at Hotel Dieu Hospital, Cornwall, on Saturday, September 13, 1986. A sister for Tanya and Robert Jr. A ninth grandchild for Mr. and Mrs. Guy Decoste of Alexandria and fifth grandchild for Mrs. Lucy Muir of Cornwall.

Entertainment

CHEZ PAUL
Dalhousie, Que.
Rock'n Roll
Dance
EVERY FRIDAY NIGHT
Music by Jake at Work
9 p.m. - 1:30 a.m. 2-tf

ST. EUGENE HOTEL
St. Eugene
Great Entertainment
FRIDAY & SATURDAY
September 26 & 27
COUNTRY PALS
with Claude Quan
Country & Western
Everyone welcome 39-1c

Coming Events

Green Valley Pavilion
Tel. 525-1079

SUNDAY, SEPTEMBER 28
St. Mary's Parish Supper. Chicken cooked on outdoor B.B.Q. from 3:30 p.m. to 8 p.m. Adults $6.50; students $3.50; under 5 yrs. $1.50. Numerous door prizes. Everyone welcome.
SATURDAY, OCTOBER 4
Wedding reception in honor of Julie Gravel, daughter of Mr. and Mrs. Roger Gravel and Fernand Montpetit, son of Mr. and Mrs. Gerard Montpetit. Good music. Everyone welcome.

Fee Dates Still Available
for your
Christmas Party
Two halls available. Reserve now!

Part-time Help Required
TEL.: 525-1079 39-1c

Old Time Fiddlers Association
presents
ANNUAL FALL DANCE PARTY
at
Bonnie Glen
on
SATURDAY, OCTOBER 18
Featuring: Helen and Her Selections
Bring your fiddle and resin up your bow 37-6c

Cards of Thanks

THANK you to GMH staff for being on the job and alert at 3:40 a.m. on Sept. 5, 1986 at the birth of Jessica Ann. Special thanks to Dr. G. Marleau, Mrs. Diane Miller and Mrs. Lorna McLeod.
—Paul and Diane Lalonde. 39-1c

WE would like to thank the staff, nurses, and special thanks to Dr. Varma at Glengarry Memorial Hospital for such great care given Albert Latreille while he was a patient there for five months. Also we would like to thank the CWL from St. Raphael's for organizing the luncheon following the funeral.
—Mrs. Emilia Latreille and family. 39-1p

ROBINSON—The family of the late Catherine (Cassie) Robinson would like to thank neighbors, friends and relatives for flower tributes, mass offerings, in memoriam donations and the many acts of kindness which were shown us, both during her illness and at the time of her death. Sincere thanks to the ambulance attendants, doctors and nurses of the Glengarry Memorial Hospital and the Cornwall General Hospital. Special thanks to Father Dumoulin and Father Pedro, the pallbearers and to the Munro and Morris Funeral Home, Alexandria. 39-1c

In Memoriam

BUCKLER—In loving memory of a dear husband, father and grandfather, Gilbert, who passed away Sept. 23, 1983.
Fondly loved and deeply mourned
Heart of my heart, I miss you so;
Often my darling my tears will flow;
Dimming your picture where'er I go;
'Tis sad but true, I will abide
Until someday we'll be side by side.
—Always remembered by wife Mary, son Bill, Margaret, grandchildren Bonnie, Jamie, Paul, Christa and Amanda. 39-1p

GOLDEN-MAJOR—In loving memory of Charles and Greta Major.
If we had all the world to give,
We'd give it, yes, and more,
To hear their voices and see their smiles
And greet them at our door.
But all we can do, dear Mom and Dad
Is go and tend your grave
And leave behind tokens of love.
We like to think, when life is done,
Wherever heaven may be,
That you'll both be standing at the door
Up there to welcome us.
—Sadly missed by daughter Brenda, son James, Mom and Dad. 39-1p

Lost—Found

LOST: black tarp for truck between Alexandria and dumpsite. If found please call 525-3956. 38-2p

Misc. Sales

R. McLaughlin
ANTIQUES
Hwy. 34, 1 mile North of Lancaster
Come in and see our many Specials.
Wicker - Wooden Lawn Furniture
Antiques & Used Furniture
Open Daily
347-3468 35-6c

YARD SALE
Saturday, September 27
10:00 a.m.
(Sunday If It Rains)
Cook stove; log furniture; chainsaw; cubes; antiques; junk; miscellaneous goods & bad
SHOP EARLY FOR CHRISTMAS
Highway #18 (Kings Road)
between
Martintown and St. Raphael's
One mile east of McCuaig's Corners 39-1p

Misc. Sales

YARD sale, some antiques, girl's clothes, winter coats, new quilts, skates, windows; on Sept. 27, 28, west end of Glen Sandfield. 38-2p

YARD sale, Sat. and Sun., Sept. 27 and 28, from 10 a.m. to 4 p.m. East end of Glen Robertson near old school on Main St. 39-1p

GIANT
YARD SALE
385 Main Street South
Alexandria
September 27 & 28
9 a.m. - 6 p.m.
4 cyl. Austin industrial gas engine; Reese trailer hitch; 35 mm camera; furniture; glassware; knick-knacks and much more. 39-1p

LANCASTER
FLEA
MARKET
Hwy. 2, South Lancaster
Welcomes Vendors
and
Garage Sale Dealers
Low Rates
Tables Available
Tel. 347-3468 35-6c

Articles for Sale

CEDAR log siding, cedar bevel and rustic siding, cedar for fencing, exterior cedar doors, cedar shingles, aromatic cedar for chests and closets, now available through White Pine Lumber. Tel. 525-3040. 19-tf

1986 Super Special: House kits, all the building materials for a house 26x42, 3 bedrooms, kitchen, bath, dining and living rooms, 2x6 framing, 6 in. wood, all the exterior vinyl siding, windows and doors, etc., for as low as $12,400. D. N. Racine Inc., Athelstan, P.Q. J0S 1A0. Tel. 514-264-5533 or 3222. 19-tf

PLYWOOD super specials, 4'x4', 1/2'', $5.10; 4'x8' spruce, 1/2'', $15.25; 5/8'', $17.25; 5/8'' tongue and groove $18.95; $21.10; 5/8'' fir, $18.50; aspenite 7/16'' $6.95; 5/8'' aspenite tongue and groove, $13.90. Special on windows and doors. Tel. (613) 764-2876. 3-tf

SOLID pine doors, interior, solid cedar doors, interior and exterior, garage doors, cedar panelled. White Pine Lumber. Tel. 525-3040. 10-tf

GLENGARRY Association for Mentally Retarded Inc., 41 Main St. S., Alexandria. Donations needed. Small household items, dishes, jewellery, furniture. Your support is greatly appreciated. Tel. 525-4771 or 525-4357. 14-tf

KILN dried oak, maple and birch in 1''x6'', dressed four sides, now available at White Pine Lumber, Tel. 525-3040. 15-tf

1986 Canadiana lawn tractor, 11 h.p. with 36'' mower, with warranty, $1,600; brush cutter; 2'' water pump, $260; Demolition jackhammer with hydraulic compressor and cutof saw, 150 hours, $4,700 or best offer. Tel. 525-2807. 31-tf

ROOF paint, Sherwood Williams, aluminum, $17.95, 4 litres; black or red, $16.95, 4 litres; mistint, $5 per gallon. Tel. 874-2035. 33-tf

STONEWARE pottery for your home or gifts handcrafted at the Apple Hill Pottery, south and west of Apple Hill village, Tel. 528-4329. 37-8p

HONEY, new, fresh, $1/lb., Coombes Apiary, 1/2 mile east of Pleasant Corner, Vankleek Hill. 37-3p

OLD General Store, North Lancaster, antiques, used furniture, everything must be sold. Open every Saturday and Sunday till Christmas. Tel. 347-3938. 37-tf

CLASSIFIED
Only $3.10
(20 words)
2nd week 50¢ less
RATES

General Classified—$3.10 for 20 words, plus .10 for each additional word.

Births, Found, Weddings, Engagements, Graduations, Anniversaries (25th, 50th and over) will be accepted free, with picture to a maximum of 25 words. Over 25 words there will be a charge of .10 per word.

Classified Display—$4.70 per column inch. We reserve the right to place all advertising under the appropriate classifications.

Box Numbers—$5.00 per week (includes Box), c/o The Glengarry News, Box 10, Alexandria, Ontario K0C 1A0.

Deadline for advertising: Monday, 4 p.m.

ALL ADS MUST BE PAID FOR IN ADVANCE

Articles for Sale

CEDAR lumber for decks and fencing, 2x6, 1x6, 1x4 and 4x4 posts. Also 1-inch T and G for interior work. Dalkeith area, Tel. 874-2722. 39-2p

ABOVE-GROUND swimming pool, 24 ft., 3 years old, with deck all around, (deck is less than one year old). Call after 7 p.m., Tel. 525-3261. 39-2p

PINE hutch with 2 glass doors and buffet, in excellent condition. Tel. 525-1479. 39-2p

ELECTRIC Force air furnace, 3 years old, $250. Tel. 347-2686. 39-1p

DOGHOUSE and birdhouse, birdfeeder, rabbit cage, big and small. 149 Dominion St. S., Tel. 525-2411. 39-1p

5 sets of scaffolds for sale. Tel. 874-2568.39-1p

OIL furnace, 3 years old, 160,000 BTU, ideal for large house or 4-apt., asking $400. Tel. 525-2840. 29-2p

AIR ducts and fittings, cold and hot air $75 registers, Quebec heater for wood or coal $25; 1903 Doheaty organ. Tel. 347-2784. 39-2p

300 ft. of old barn boards for sale; also Stewart cow clippers. Tel. 525-3005. 39-2p

FREEZER for sale, 46'' long, 44'' deep and 24'' wide, $200. Tel. 525-3410. 39-1p

TURF-TRAP tractor-mower, 11 h.p., 2 years old, 38'' cut, top condition, $1,300; also square heater, 6,000 w., like new, $75. Tel. 347-2739 after 5 p.m. 39-1p

SMALL wood stove $40; electric lawnmower $25; duck and goose decoys, traps, exercise bicycle, $55. Summerstown, 931-2499 or 931-1492. 39-1p

LARGE kitchen set, arborite table top with 6 chairs. Reasonable. Tel. 525-3835. 39-2p

ANTIQUE bedroom set with cedar closet; set of bunk beds; writing desk; B&W TV; antique table; '78 skidoo Polaris TX-340, excellent condition, $700; new ski rack for small car; set of Alpine skis. Tel. 524-2474. 39-2p

FURNACE, Chromalox, 20 kw, 2-speed fan, cable, main ducts and thermostat, like new, complete $575. Tel. 931-1378. 39-1c

KENMORE sewing machine with 3-drawer cabinet, $125; Winnie the Pooh high chair, $15; 64 patio stones, 18x18, $100; 2 small leather school bags, $5 each. Please contact Francine after 5:30 p.m. Tel. 874-2434. 39-1p

HUDSON Bay coats, jacket size 12, long coat, size 16. Tel. 525-2646 after 5 p.m. 39-1c

PARKERALE 243 rifle, $300; also Remington rifle 222 with scope, $400. Tel. 525-2493. 39-2p

LIVING room ensemble, 7-ft. French Provincial sofa and chair, two round wooden tables, coffee table, table lamp. Best offer. Tel. 346-5574. 39-1c

WOOD furnace and duct for sale, asking $475. Tel. 347-3291. 39-1p

ELECTRIC kitchen range, 2 TVs, one in color; table and chairs; sleigh, bed, double, can be separated to two singles; headboards; Credenza, glass top; bar cabinet; handmade wool rug, 12x15; van bench seat, new condition; cast metal patio set, table and 4 chairs, 1940 era, elegant design, excellent condition. Tel. 874-2796. 39-1p

STORAGE space for up to four cars in Alexandria-Maxville area, also tires wanted, any size, in excellent condition only. We also sell tires. Please call before 7:30 p.m., 525-3864. 39-2p

HUNTERS: Army parkas, jackets, sleeping bags, tents, boots, work clothes, mukluks, etc., all genuine Canadian at best prices. New and used. Glengarry Surplus, 3 miles west of Fassifern. Open 7 days/week. Please call before 7:30 p.m., 525-3864. 39-2c

TRUCK cap, new, 87 by 62 inches, factory insulated and finished. Tires most sizes excellent condition. Raccoon coats, ladies 9 to 12, like new; tractor cab, knitting machine Swiss made, dehumidifier, Ludwig drum and stand, lawnmower, Findlay wood stove, dryer, apartment size, wringer washers new, Morris rocker, ox yoke, Buick 1938 for parts. TRX mags and others, aluminum door, preserve jars, oil heater, small. Please call before 7:30 p.m., 525-3864. 39-1p

ANTIQUE SIGNS
Handcrafted antique reproduction signs for homes and business. In stock, made to order. Commemorate an ancestor's business.
525-1714
27-tf

FOR SALE
Unfinished kitchen cupboard doors, standard size, solid oak
For more information
TEL.613-525-1596
34-tf

I.R. BELL AND SONS
Scrap Metal, Batteries, Radiators
Copper, Brass and Steel.
We also sell used pipe and steel plates
Prices have gone up for scrap metal
Please call for new prices
Isadore Bell
Tel. 933-1119
3000 Copeland St.
Cornwall, Ont.

ALEX ROBERTSON
SAW MILL
Slab wood, Fire wood
Hardwood and Softwood
Lumber
''FREE ESTIMATES''
Cedar Squares
up to 20 feet long
6x6, 8x8, 4x4, etc.
JONSERED CHAINSAWS
(Sales and Service)
528-4262
R.R.2, Martintown

Pets for sale

DALMATION puppies, 2 males, pet quality. Tel. 525-2964. 39-1p

Articles for Sale

ANTIQUE piano, partly stripped, boy's captain bed. Tel. 347-2572. 39-1p

DISHWASHER for sale, very good condition. Also 1977 skidoo SnoJet, 340 motor. Tel. 525-3122 after 4 p.m. 39-1p

BEAVER table saw and Pioneer chainsaw. Also 35 sheets galvanized tin, 5 and 6 feet long. Tel. 527-5776. 39-2p

7-pce. dining room set for sale. Tel. 527-5776. 39-2p

GIRL'S tap shoes, size 3. Tel. 347-2392.39-1p

HUNTERS: Army parkas, jackets, sleeping bags, tents, boots, work clothes, mukluks, etc., all genuine Canadian at best prices. New and used. Glengarry Surplus, 3 miles west of Fassifern. Open 7 days/wk. Please call before 7:30 p.m., 525-3864. 37-2p

TRUCK cap, Fibrobec for standard 8-ft. box; shotgun, new, semi-automatic Remington Automaster Model 878. Tel. (613) 347-3391. 37-2p

WOODCHIEF stove for sale, used 3 months, $300. Tel. 525-1639. 37-1p

GOOD used doors, wood windows, aluminum windows, tires, hub caps, steel plates, iron pipes, old castiron bath tubs, enamel bath tubs, medium sized office desk, dressers, table and chairs, old light fixtures, milk cans, copper boilers, bicycles and tricycles, iron wheels, one moped, 500 cc; Honda motorbike; trailer, compressor heads, motors, gas and electric; stove elements, collectors items all over the place. Tillers, axe handles, traps, electric stove, fridges, wringer washers, picture frames, books and encyclopedias, skates, belts and saw blades, tools, etc. We buy, sell and trade, Country Flea Market, open year-round, 10 a.m. to 5 p.m., on Highway 43, 1/2-mile west of Apple Hill or south of Maxville. Owner: H. Weihrich. 37-4c

TAP dancing shoes, no taps, boys size 13 1/2, 2; girls size 12, 13 1/2, 2. Tel. 527-2705, 525-3283, 527-2809 after 4 p.m. 38-2c

SNOW plow blade and hydraulic accessories. Bargain $275. Tel. 525-3614. 38-2p

RADIAL arm saw (Sears), with steel stand, 10 months old 1 h.p. motor; also Franklin stove and Sears roto tiller for sale. Phone after 5 p.m., 528-4717. 38-2p

COMPLETE picture window, 10 ft. by 6 ft., with large thermal pane window and three sets of sliding bottom windows and screen. Tel. 525-1554 or evenings, 525-1203. 38-tf

SCOTCH pine, 3 to 5 feet tall, and fieldstone for sale. Tel. 347-2190. 38-4c

CHESTERFIELD and chair to match with two table lamps, good condition. Tel. 525-3857. 38-3p

Poultry-Livestock

HILLTOP Poultry Farms. Tel. 347-2530.33-tf

2 Nubian doe goats, yearlings, ready to breed; 4 white ducks. Tel. 527-5706. 37-2p

WANTED to buy: beef cattle, stockers, steers, heifers. Tel. 874-2589. 38-4p

4-year-old mare with stud colt, 4 1/2 months old at side, for sale. Tel. 525-1364. 38-2p

5 polled Herefords and 2 Charolais cows for sale. Bred Charolais. Tel. 874-2056. 38-2p

SUFFOLK ram for sale, 1 year old, $100. Tel. 525-1749. 38-2p

WANTED for export, purebred Holstein heifers, bred from April 1st to end of August. Tel. 984-2027. 39-1p

DAIRY goats, Saanen-Alpine cross, 3 doelings, 4 months, 2 milking does, 3-4 years old. Tel. 874-2293. 39-3c

BOARDING available, box stalls, daily turnout, $100/month, excellent care. Tel. 347-7177. 39-2p

FORD 800 tractor for sale, in good running order. Tel. 525-4980. 39-2p

HENS, laying, de-beaked and 10 cords No. 1 dry maple wood. Tel. 874-2768, Donald MacGillivray. 39-2p

REGISTERED purebred Holsteins, 5-year-old cow, 14-month-old heifer, 2-month-old heifer. To sell or trade for beef heifers. Tel. 528-4225. 39-2p

GRADE Ayrshire heifer, 15 months, freelisted, open. Excellent milking ancestry. Also water refiner for sale. Tel. 525-3806. 39-2p

4 Holstein heifers and 2 Holstein bulls for sale. Tel. 525-3362. 39-1p

Marine

15' Peterborough fiberglass, 60 h.p. Mercury and trailer, in top condition, $4,900 or trade for fishing boat. Tel. 525-3425. 37-3p

WILKER hardtop Daycruiser, 18 ft., fiberglass, inboard/outboard, 120 h.p., camp-ter top, fridge, table, tandem trailer, excellent condition, $6,900. Tel. 347-3813. 38-2p

MERCURY OUTBOARDS HORS-BORD
All at Discount Prices
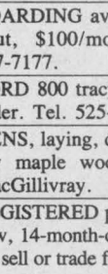
CERTIFIED MERCURY MARINE MECHANIC
... your assurance of outstanding service
SALES—SERVICE—PARTS
MAC'S MARINA
Hwy. 2 South Lancaster
347-2788

dan's place (613) 347-2098
INVENTORY LIQUIDATION
Johnson Motors
at
Wholesale Prices & Less
Our Service Dept. & Marina
Open 7 days a week
8 a.m. to 7 p.m.
SOUTH LANCASTER
347-2098
33-35tf

Pets for sale

MOM'S got new kittens to look after so we need new homes. We're black, grey and black/orange. We love humans and Mom trained us to use the litterbox if we're indoors. Tel. 527-5293. 39-1p

2 baby Budgies, male and female, $5 each; also Collie pups, registered, Lassie color, $150. Tel. 538-2325. 39-1p

Vehicles for Sale

1985 Pontiac Bonneville, 20,000 km. Tel. 525-2721. 37-3p

1979 Chrysler LeBaron, 4-door, good mechanical condition, needs body work, best offer. Tel. 525-2008. 37-3p

Farm Produce

FIREWOOD for sale, $30, you pick it up, $40 I deliver. Come and pick your own. Tel. 525-3861. 36-3p

HARDWOOD for sale, maple and beech, 15'' to 18'' . Tel. 525-1028. 36-9p

STOVEWOOD for sale, hardwood $35, mixed $30. Tel. 347-2352. 37-4p

GROUND feed, oats, barley, wheat and shelled corn, mixed. For dairy, beef, goats, poultry, $7 per hundred. In your bags. Shelled corn $6.50 per hundred. George Crites, Tel. 527-5393. 37-3p

OATS or barley, bags $7 per hundred, bulk $6 per hundred; hay 75¢ per bale; straw 65¢ per bale, Moose Creek, Tel. 538-2320. 37-3p

HONEY for sale: clover, wildflower and buckwheat honey, $1 per pound in your container or we supply. Available at Pleasant Corners, Vankleek Hill, Ontario, Monique and Lothar Pettkus or call 1-613-678-2496. 38-tf

GROUND feed oats and barley for dairy and beef, $6.50 per hundred, in your bags; also 2,000 bales of first and second cut alfalfa, 90¢ a bale. Rene Valade, Tel. 347-2514. 39-1p

HIGH moisture corn to give away. Tel. 347-2828. 39-2p

COMMON Frederick winter wheat for sale. Tel. 525-3468. 39-3p

STOVE wood for sale. Tel. 525-4991. 39-2p

LIVE cedar trees wanted, 2 ft. to 6 ft. Good prices. Tel. 1-514-269-2375. 39-4p

FIREWOOD
WANTED
DRY
Good prices
Tel.: 1-514-269-2375
39-4p

FOR SALE
HYLAND FORAGE SEEDS
For Special Discounts
Tel. Keith Wells
933-1163 or
931-1850
39-4p

Peaches & Cream
CORN
Tomatoes, Cabbage & Cucumbers
Gerbig's
FARM MARKET
4 miles east of Lancaster
on Old Hwy. 2
Weekends Only, Sat. & Sun.
9 a.m. - 6 p.m.
Tel. 347-2707
38-tf

FRESH CROP
NATURAL HONEY
OF CLOVER
& Buckwheat
Comb Honey also
MARCEL LEVAC
Green Valley, Brown House
East of Caution Light
Open year-round
613-347-3480
37-tf


MARLIN ORCHARDS
Freshly picked
APPLES
Sweet cider, honey,
jams, jellies & pickles

Nutrite Fall Fertilizer
Reg. $11.95 Now $9.95
Covers 4,000 square feet
Nutrite Fall Fertilizer
with weed killer
Reg. $14.95 Now $11.95
Covers 4,000 square feet

Open weekdays
9 a.m. to 6 p.m.
Saturday & Sunday
9 a.m. to 5 p.m.
Marlin Orchards
& Garden Centre
Highway # 2
2 km. west of
Summerstown Rd.
Tel.: 931-1213
38-tf

Vehicles for Sale

1985 Honda XR 100 for sale, $800, excellent condition. Call 525-3476. 39-2p

1984 XR80, excellent condition. Asking $450. If interested call 525-2970. 39-2p

1975 Ford Torino, safetied in July, very good condition. Tel. 525-3578. 39-1p

GLENGARRY FORD · MERCURY MAXVILLE ONT.
Where You The Customer Are Always No. 1
527-2007 or 528-4518
12 or 24 month Warranty available

1985 MERCURY Lynx, 2-dr, 5-speed, radio
1984 FORD T[SOLD]o, 4-dr., auto., PS & PB
1984 TOYOTA Tercel, 4-dr, hatchback, 4-speed, AM/FM radio.
1984 TOYOTA Celica GT, AM/FM stereo cassette, 5-speed, real sharp car
1983 FORD [SOLD]ort, 4-dr., auto. AM/FM ca[SOLD]tte, only 40,000 km., nice clean car.
1981 FORD Fairmont wagon, auto., PS & PB
1981 CHEV Malibu, auto., PS & PB, 8 cyl.
1981 FORD Mustang 2-dr., auto., radio
1981 FORD Fairmont, 4-dr., auto, radio
1981 MERCURY Lynx wagon, auto., 4-dr., radio, clean car
1981 MERCURY Lynx 2-dr., hatchback, 4-speed, radio
1981 FORD T-Bird, low miles, well equipped, clean car.
1979 MERCURY Marquis, 4-dr., auto., fully powered.
1978 MERCURY Monarch, radio, wire wheels, 2-tone. Must be seen, very clean.
1977 CHRYSLER Cordoba
1976 FORD LTD., 4-dr., 8 cyl., auto.
1976 MERCURY Montego, 4-dr., auto., 8 cyl.

—TRUCKS—
1985 GMC S-15 pick-up, diesel, well equipped
1985 FORD[SOLD] 1/2-ton pick-up
1984 FORD pick-up 6 cyl., low miles
1982 FORD F-150 1/2 ton pick-up
1979 FORD F-150 Explorer
1979 CHEV window van, auto., radio

MANY ''AS IS'' UNITS
Monday to Fri.
8 - 8 p.m.
Sat. 9 - 3 p.m.
Where You The Customer Are Always No. 1
GLENGARRY FORD · MERCURY MAXVILLE ONT.

CHEV-OLDS TITLEY ALEXANDRIA, ONT.
1985 Pontiac Bonneville 4-dr., auto., PS & PB, only 22,000 km.
1984 Ford Tem[SOLD] 4-dr., AM/FM cassette
1984 Buick Century Limited, 4-dr., V-6 auto., 2-tone, 24,000 miles, mint
1984 Chev Citation, auto., PS & PB
1984 Firebird, red
1983 Chev Celebrity, 4-dr., auto, PS & PB
1983 Olds Cutla[SOLD] buckets, console, 2 [SOLD]one paint
1983 Toyota Tercel stationwagon, 4x4
1982 Olds 98, 4-dr, auto. PS & PB, fully loaded
1982 Olds Cutlass Supreme, bucket seats, V-[SOLD] auto., PS & PB
1982 Toyota Tercel, 2-dr.
1981 Citation[SOLD], auto., PS & PB
1980 Chev Citation, 4-dr, auto. V-6, PS & PB
1980 Ford Fairmont Stationwagon, auto., PS & PB
1979 Chevelle Malibu, 4-dr., V-6, PS & PB
1979 Grand L[SOLD]s, 2-dr., auto., PS & PB
1979 Monte Carlo, black, 2-dr, auto., V-8, PS & PB, radio
1979 Chev Impala, 4-dr., V-8, PS & PB
1978 Camaro Z-28, auto

TRUCKS
1984 S-15 V-6, 4-speed, long box with liner, PS & PB, AM/FM stereo cassette
1984 Chev 1/2 ton pick-up, PS & PB, auto, 36,000 km.
1981 Ford Custom van
1981 GMC 1/2 ton pick-up 6-cyl., auto. PS & PB

MOTORCYCLES
1985 1200 Interstate motorcycle
1983 Honda 550, low miles, special $1,275. or best offer

OTHER VEHICLES TO CHOOSE FROM
WE BUY CARS AND TRUCKS FOR CASH
CHEV-OLDS TITLEY ALEXANDRIA, ONT.
Formerly Glengarry Motor Sales Ltd.
525-1480 or 347-2436
525-3035
(used car lot)
38-1c

Vehicles for Sale

1986 Ford Cougar, only 5 months old, AM/FM, fully equipped, asking $13,800. If interested call Paul at 525-3537. 39-1p

1972 Dodge pickup, 318 V-8, low mileage, needs some body work. Tel. 347-2986.39-2p

1980 GMC 3/4-ton for sale, very good condition, 52,000 kms. PB/PS and radio. Tel. 527-2755. 39-4p

1980 Honda Civic 2-door hatchback, certified. Tel. daytime, 525-3162, evenings 347-3627. 39-2p

YAMAHA 80MX trail bike for sale, mint condition. Bargain. Tel. 525-3419. 39-1c

1976 GMC 3/4-ton for sale, $2,300, reduced to $1,800. 164 Kenyon Street, Alexandria, Tel. 525-1937 after 6 p.m. 38-tf

1980 Cherokee jeep wagon, 4-wheel drive, automatic with electric hydraulic lift and snow plow blade. Perfect condition, ready to work. Tel. 525-3614. 38-2p

1977 Ford Custom 500, 2-door, one owner, in good condition. Tel. 874-2056. 38-2p

HONDA ATC, '84 model, 70 cc, good condition, asking $450 or best offer. Tel. 525-1418. 38-2p

September
Super
Specials!
NO REASONABLE OFFER REFUSED!

1985 HONDA CIVIC
2-door hatchback, 4-cylinder, 5-speed, low mileage. Immaculate condition.

1984 HONDA CIVIC
2-door hatchback, green, 4-cylinder, 5-speed.

1983 HONDA CIVIC
2-door hatchback, red, 4-cylinder, 5-speed, low mileage.

1982 HONDA CIVIC
Stationwagon, silver, 4-cylinder, 5-speed, 1 owner. Very clean!

1984 DODGE ARIES
Black with red interior, 4-cylinder, automatic, power steering, power brakes.

1980 PRELUDE
2-door coupe, silver, 4-cylinder, 5-speed, 1 owner. Just arrived!

1983 ACCORD
Hatchback, beige with matching interior, 4-cylinder, 4-speed ''automatic''.

1984 ACCORD
Hatchback, brown, 4-cylinder, 5-speed, air conditioning.

PRICED TO SELL!

1982 ESCORT
Blue with blue interior, 4-cylinder, 4-speed.

1981 ESCORT
two-tone brown, new engine, clutch and pressure plate.

On-the-spot financing
on approved credit
Enquire about Leasing a New Honda
Glengarry HONDA
A Place Where Customers Send Their Friends
Hwy. 34, South
Alexandria
525-3760

Roy's GARAGE (Green Valley) LTD.
PONTIAC BUICK *Cadillac* GMC Trucks
GREEN VALLEY, ONT.
525-2300
(Cornwall Area) 347-7312

END OF SUMMER
INVENTORY CLEARANCE
Come and Make Us An Offer!
These and More To Choose From

1985 SUNBIRD 2-dr., 4-cyl. 4-spd.	6-538A
1984 ESCORT 4-dr., 4 cyl., auto., only 48,000 km.	6-081A
1984 T1000 2-dr., 4-cyl., auto., A/C	6-442A
1982 CAMARO 2-dr., V-6, 4-spd., 71,000 km.	6-025B
1982 IMPALA, 4-dr., V-8/auto. A/C	6-044A
1982 PARISIENNE, 4-dr., V-8/auto. A/C	6-185B
1982 PARISIENNE BROUGHAM, 4-dr., V-8/auto.	6-156A
1981 SKYLAR[SOLD]dr., V-6, auto.	6-220B
1981 CAMARO V-8/auto.	6-141A
1980 GRAND MARQUIS 4-dr., V-8/auto.	6-402B
1980 MALIBU WAGON, V-8, auto.	6-477A
1979 ZEPHYR 2-dr., V-6, auto.	6-063-A

HANDYMAN'S CLEAR OUT SPECIALS

'81 CITATION 2-dr.	'79 PONTIAC WAGON A/C
'81 ACADIAN 2-dr.	'79 GRANADA 4-dr.
'82 ACADIAN 4-dr.	'78 LASABRE 2-dr.
'81 ESCORT WAGON	'77 CHARGER
'81 ST. REGI[SOLD]. A/C	'76 FORD CUSTOM 4-dr.
'80 PHOENIX 4-dr.	'73 FORD GALAXIE 4-dr.

THE PRESIDENT'S TRIPLE CROWN
GM
YOUR TRIPLE CROWN WINNING DEALER
GOODWILL + USED CARS

Wanted

PRIVATE party will buy or trade for old rifles, any calibre regardless of condition. Interested in Winchester lever actions. Also want old gun parts, no amount too small. Tel. 347-3393. 33-7p

WANTED: old furniture of about 1885, for private use; wardrobes, chairs, tables, silverware, a set of china, grandfather clock, living room set (rose and thistle) preferred and other articles. We are not dealers so we can pay you a higher price. Call or write 932-6285. ''Debbie'' St. Andrews W., K0C 2A0. 36-tf

WE buy all kinds of furniture, antique and second hand, armoires, pianos, tea wagon, silverware, dishes, needlepoint, clocks, dolls, checker boards, guns, military medals, wooden ducks, etc. We also buy complete or partial estates, J. Lefebvre Antique, Beauharnois, Tel. 1-514-429-4489. 37-8c

WANTED: a few cedar sawlogs, 12'6'' long, 10'' diameter and more delivered to Brown's Mill, 874-2604. 38-3p

CHALREUX stove, air tight. Tel. 347-2784.

WANTED: a good used scale. Tel. 347-2514. 39-1p

WANTED: storage space for farm machinery in Lancaster area. Tel. 347-3447. 39-1p

ANTIQUES
WANTED
Anything old
entire house contents
or single items of furniture
quilts, tools and decoys, etc.
GARRY McLAUGHLIN
Dunvegan
Tel.: 527-3408
38-tf

Rooms - Boarders

BRIGHT, sunny room, kitchen privileges, family atmosphere, gentleman preferred; references required. Write Box J, The Glengarry News, P.O. Box 10, 3 Main Street, Alexandria, Ontario, K0C 1A0. 37-3p

FOR rent: clean, furnished room for rent, close to schools and factories. References required. Tel. 525-3956. 38-2p

REST HOME CARE
Beautiful, large private rooms, laundry included, bathrooms.
24-hr. Service
Meals included
Beauty parlor on premises
Nursing services available
Apply to:
Administrator
Centre D'Acceuil St. Isidore
TEL. 613-524-5583
37-4c

Personal

MOST Sacred Heart of Jesus, may you be praised, adored and glorified throughout the whole world, forever and ever, Amen. Say the above prayer six times a day for nine days. Promise publication. Your petition will be granted no matter how impossible it may seem. B.B.

THANKS to the Sacred Heart of Jesus for favors obtained. B.B. 39-1p

THANK you Sacred Heart of Jesus for favors received. S.R.P. 39-2p

Work Wanted

WILL do odd jobs—cleaning yard, cutting wood, looking for dead trees on line fences. Tel. 527-3404. 38-4p

WILL babysit children in my home, any age, at 5 Ottawa St. Call 525-2390. 38-2p

WILL keep children in my home, Alexandria. Tel. 525-1959. 39-1p

MOTHER of 3-year-old girl will babysit in my home. Tel. 525-2117. 39-1p

Vehicles for Sale

R. VANDER HAEGHE
Real Estate & Mortgage Broker
181 Main St. North
Tel. 525-1642

ALEXANDRIA
NEW LISTING

$31,500

WITH MAINTENANCE FREE exterior, central heating basement, 3 bedrooms and shed, features a centrally located 2-storey home.

ALEXANDRIA

ONE CAR GARAGE plus a 3-bedroom bungalow with front and rear porch, $43,600. *(Can you think of a bungalow for less?)*

ALEXANDRIA

MAIN STREET NORTH Commercial lot 60x174 feet, only $24,000.

REAL ESTATE
is
MOVING WELL!

So well, in fact, that our supply of listings is low.
We would like you to know that if you list your property with us now, your property will receive **A LOT OF ATTENTION** and we will bring you only serious, qualified buyers.
So if you **WANT IMMEDIATE ACTION** on your property—**call us now!**

ALEXANDRIA AREA

CEDAR HILL 3-bedroom bungalow and shed surrounded by mature cedars on hilltop with paved road frontage, $67,900.

ALEXANDRIA AREA

16 ACRES or a **TOWN LOT, WHICH ONE** do you prefer? We've got a beautiful 16-acre lot with a pine hill and river frontage for close to the price of a town lot, only 1 mile from town.

MONEY MAKERS

CHIPWAGON, $16,500.
FURNITURE STORE, $239,000.
MOTEL, $185.000.

FLY SOUTH
WITH
Creg Quay
THIS
NOVEMBER

A simple deposit to secure a new lot for future purchase will make you eligible for a trip for two to Florida.
You must visit Creg Quay before Friday, October 31st, 1986 to complete your entry.

The lucky winners will fly Nordair from Montreal to Fort Lauderdale on Saturday, November 8th for one week's stay at the luxurious Sheraton Yankee Clipper Hotel, on the beachfront.

The winning package includes -
- One week's accommodation at the Sheraton Yankee Clipper
- Breakfast - daily
- All hotel taxes and service charges
- Return transfers
- Baggage handling
- Ticket wallet containing baggage labels, itinerary, etc.
- Car rental.

Here is an excellent opportunity to invest in the leisure lifestyle of Creg Quay and a chance to win a trip for two to the sun.

Creg Quay

* A private village concept for a mature lifestyle. Security. New homes constructed to your personal specifications.
* Municipal services, underground cables, lot areas average 7,500 sq. ft. in a waterfront environment.
* We offer bungalow designs to be constructed on fully serviced and landscaped lots for a package price under $87,000.
* Reserve a lot now for future building. The smart retirement plan for adults.

401 Exit at Lancaster
East on South Service Road

Creg Quay

613-347-2705 613-347-2416

39-2c

Real Estate

2/3-acre treed lot, Martintown, zoned R-2, private sale. Tel. 528-4575. 38-2p

FOR RENT

Close to Quebec border
Large 4 bedroom stone bungalow with modern kitchen, finished basement, 20 ft. x 20 ft. living room with large fireplace.
2,600 sq. ft. of elegant living in easy commuting distance to Montreal.
Occupancy Oct. 15/86
(416) 356-4242

39tf

Real Estate

3-bedroom brick bungalow for sale on 30 acres with large garage, 28x60, one mile west of Glen Robertson, $69,000. Tel. 1-416-858-8480, ext. 173. 39-4p

2-BEDROOM APARTMENT
For Rent
in Green Valley
Available October 1
TEL.: 525-4684
or 525-1185

39-1c

REAL'S MOBILE HOME CENTER LTD.

MOBILE HOME FOR SALE. Set up on nice lot at Brown House. 14' x 68', 3 bedrooms, electric heat, T.V. antenna, carport, small shed. Ready to move in.

MOBILE HOME FOR SALE. In new section of park. 1st Kenyon new 14'x68' to be completely set up for September 1st. SOLD

We also have a few lots for spring of 1987 available in park.

Highway 34 Green Valley Tel. 525-1555

FOR SALE



Own your own home. Choose from two newly built homes in new development near Alexandria on Hwy. 34, South. Quiet location.



Financing available.
For viewing appointment contact

HOPE HOLDINGS
Alexandria, Ont. 525-1330

34-tf

SAUVE REAL ESTATE LTD.

Real Estate Broker *In Glengarry Since 1962* **39 Main St. North (613) 525-2940**

GOOD BUNGALOW, large lot situated 1 mile east of Brown House. Priced to sell. M.L.S.
COUNTRY BUNGALOW on 12 acres of land, 1/4 mile west of Greenfield Church. M.L.S.
OVER 3 ACRES on Hwy. 2, east of Curry Hill exit. 1 mile from Quebec border, with 3 cottages, 2 of which are insulated plus extra lot to serve these cottages, 50 x 143 on Lake St. Francis with double boathouse and recreation room on top. M.L.S.
LOCATED on Lancaster Street, in Green Valley, bungalow, 25 x 40 ft., large lot. M.L.S.
HAVE FARMS of different sizes and prices.
ON MAIN STREET, center town Alexandria, two-apt. home. M.L.S. $58,000.
66 ACRES west of Baltic Corners, east from Maxville. $32,000. gravel on the property.



Germain Glaude
19 Kenyon St. E.
Alexandria, Ont.
(613) 347-3932



JUST LISTED: Commuting distance to Cornwall or Montreal, 188 acres with good home, garage, barn and machine shed. Could be severed three different ways and has very good building sites.
BEAUTIFUL HOME, 1616 sq. ft. with right of way to Lake St. Francis, 3 bedrooms, garage and a very large lot. You must see this one, it could be yours for only $68,000.



Ernst Sauer
525-2413

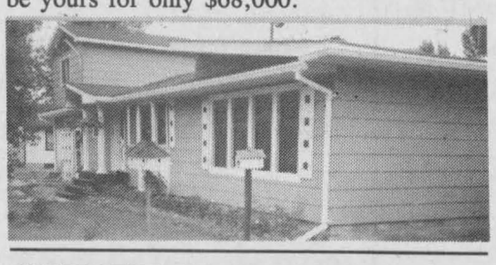

EXCELLENT Dairy farm in St. Raphael's area, cattle, quota, outstanding buildings and machinery. You'd be proud to call this farm your own.

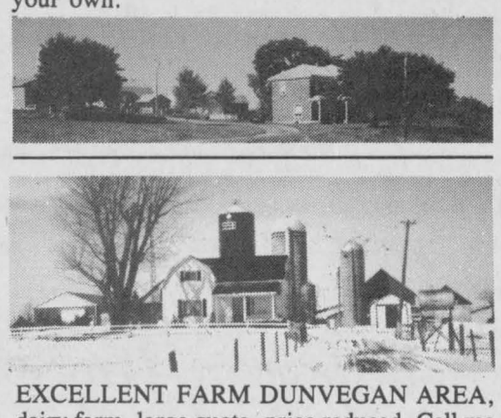

EXCELLENT FARM DUNVEGAN AREA, dairy farm, large quota, price reduced. Call me today Ernie Sauer for information on the above and many other properties at 525-2940 or 525-2413 and don't forget to ask for me by name.

THREE-BEDROOM BUNGALOW with heated garage, fireplace, finished basement, paved drive, a superb home for $69,500.
NEW 3-bedroom bungalow with many extras. $64,500.
6 ACRE lot with exclusive building site. $11,900.
INDUSTRIAL lot with 40 x 60 building $15,000.
RESIDENTIAL and commercial building, garage and workshop $69,500.
HOTEL BUSINESS with living quarters and potential for licenced restaurant. Phone for more information.



André Brunet
347-7593



HOBBY FARM: First of Kenyon 120 acres, very private, bungalow, 1285 sq. ft., fireplace, garage, small barn, greenhouse, large wooded lot and tree plantation. M.L.S. $95,000.



Ranald MacDonald
Sales Representative
525-2406

BUILDING LOT Lancaster Township 18 acres, drilled well, 100 amp electricity shed, small trailer. M.L.S. $22,500. Possible vendor will take back mortgage.
MAKE US AN OFFER on this 95 acres. Barn, excellent building site. Financing available.
GOOD DOWN PAYMENT will buy this 3 bedroom home on double lot, Village of Glen Robertson

270 ACRES: Beef operation, home set up for two families, pole barn, all cattle and machinery, approx. 3-acre pond in front of home, located just north of Long Sault, $250,000. Call Herb, 346-5721.
APPROX. 200 ACRES: Good 3-bedroom brick home, excellent barn/stable cleaner, $110,000. Sandringham. Try your offer, call Herb anytime at 346-5721.
SOME LIKE IT HOT: Log sauna house imported from Finland on approx. 4 acres, also an excellent large home of 4 bedrooms, requires some work to be completed, 200 amp service installed, also drilled well and submersible pump. Must be seen to be appreciated, close to Hwy. 417 and 138, $50,000. Call Herb Schwartz at 346-5721.
You can only be pleased by this 4-bedroom, 6-year-old brick and alum home, approx. 2,300 sq. ft. of well layed out living space, quality construction throughout, home is well located on 16 acres with a view of the water, Kenyon Dam Road, $120,000. Call Herb Schwartz for more details, 346-5721.



Herb Schwartz
Avonmore, Ont.
(613) 346-5721

LANCASTER AREA, farm on paved road, between Lancaster and Williamstown. Asking $89,900. Make us an offer. See Adelard.
SOUTH LANCASTER, 2 lots 91'x126' Priced at 20,000. and $15,000. See Adelard
DUNVEGAN, farm with home including fireplace, 8' basement, excellent stables, log barn. See Adelard.
LOCHIEL, 99 acres of land, 56 acres cultivated, balance wooded, 8 acres select cut. See Adelard
NEAR KIRK HILL, Part lot 19, Conc. 7, north of forced road, 50 acres with Rigaud River crossing land. See Adelard

Good Morning!



Adelard Sauvé
Real Estate Broker
Salesman
525-3354
All listings M.L.S.



NEW HOME Cedar Hill Subdivision, 199 Hope Street. 3-bedrooms, large kitchen-dining room, living room, large bathroom, quality fixtures, 95% financing to qualified buyer. Price $86,500.

Andre Menard
Green Valley
525-3307

$22,800 HOME: If you are a carpenter on the side, you may modernize this big old home north west of McCrimmon's Corner. It could become your castle. It needs lots of work. Granary shed in solid condition. Terms. M.L.S.



Maurice Sauvé
Real Estate
Broker
931-2953
Evenings

CHICKEN slaughter house business, established, very profitable, all equipment plus chicken barn of 1,575 capacity, good home, near North Lancaster. M.L.S. 931-2953.
TWO BUNGALOWS on 3.3 acres on north edge of Lancaster Village, advantage of plenty of land and a mature forest. M.L.S. Call Maurice, nights, 931-2953.



LANCASTER CENTRAL LOCATION, use it as your home and a small office, many possibilities $38,800.

IT'S EXCITING to deal in real estate with you! Early morning coffee or breakfast, from 6 a.m. on is an excellent time to discuss real estate for a busy person who is occupied all day. Just call me and I will gladly meet you at your closest restaurant that is open.

ALEXANDRIA HOME: Corner of Margaret Street and Elgin Street, nice old 2-storey home, perfect for a growing family. M.L.S.

LIVE ON LAKE ST. FRANCIS: Enjoy year-round living right on the lake, a short drive from Alexandria. A fine home and double garage. Call me for a visit. M.L.S.

BESIDE CURLING RINK in Lancaster Village, nice yard, only $35,500. M.L.S. Call Maurice, nights, 931-2953.

LANCASTER, multi-unit. Invest in your future. Corner building at corner of Main St. and Oak St., 4 revenues, 3 apartments plus a store, you may even have plans for the store yourself in the future. For further discussion call Maurice Sauvé 931-2953 nights. M.L.S.

INDOOR POOL: Large living area, full finished basement, brick fireplace, indoor pool, beautifully landscaped lot just 2 miles south of Alexandria. M.L.S.



Bill Werely
525-2052

JUST LISTED: Large brick home built approx. 1903 on 93.5 acres. Home almost in original state. Barn and granary. 200 amp. service. Forced air/oil heating. Located on Conc. 6, Kenyon Township, quiet area. For further information call Bill, $89,900. M.L.S.

PRICE REDUCED: 1 1/2 storey home, well treed lot 150'x150', Dunvegan area, $29,800. M.L.S.

JUST LISTED: 36 acres tile drained cash crop land on Dunvegan Road, $29,900. M.L.S.

JUST LISTED 60 acres land on Dunvegan Road, 35 acres tile drained, balance mixed bush. $45,000. M.L.S.

CURRY HILL AREA: Summer cottage on Lefebvre Blvd. $24,900. M.L.S.

CURRY HILL AREA: 3-bedroom bungalow on 21,000 sq. ft. lot, frame shed, good commuting to Montreal, $38,500. M.L.S.

Apartments

BELLEVUE Apartments: 2-bedroom apartments including parking, 2 TV outlets, garbage removal, stove and fridge, rugs, intercom system, storage area. (You pay water and electricity.) Tel. 525-2417 or 525-2718. 28-tf

BACHELOR apartments, 1-bedroom apartment and 2-bedroom apartment for rent. Tel. 525-3882. 29-tf

BACHELOR apartment, available immediately in Hope Bldg., fridge, stove, table and chairs included, downtown location, $275 per month. Tel. 525-1330. 33-tf

ONE and two-bedroom apartments, available Sept. 1, in St. Margaret's Apartments, 88 St. Paul St., Alexandria, $365 and up. Tel. 525-3668. 34-tf

ONE and two-bedroom and bachelor apartments for rent. Maxville, Tel. 527-2169.39-1p

LARGE 4-bedroom apartment, with electric heating, well insulated, available immediately. Tel. 525-2235 or 525-3047. 39-1c

1-bedroom basement apartment for rent, $200 monthly. Available immediately. Also 2-bedroom apartment, available November 1, 1986. Location, 3 miles from Apple Hill on Hwy. 43. Large yard, lots of storage and garage. Tel. 984-2304. 39-2p

Real Estate

Apartments

NEW apartments for rent. Call after 5 p.m., 525-1371. 37-4p

NEW 2-bedroom apartment for rent in North Lancaster, heated and lights, available Nov. 1. Call after 5 p.m., Tel. 347-7465. 38-4p

APARTMENT for rent, residential area. Tel. 525-1876. 39-2p

Real Estate

MOBILE home for sale, 1975 Canadian, 3 large bedrooms, good condition, completely serviced on rental property in Glen Robertson, asking $20,000. Terms available. Tel. 525-3571 evenings. 39-2p

PRIVATE SALE

1976 Pyramid Mobile Home
12' x 60' 2-bedrooms, electric heat. Excellent condition on rented lot in Dalkeith.

ASKING $15,000
or Best Offer

Tel. 874-2888

39-2p

ROYAL LEPAGE
Real Estate Services Ltd. Realtor
9th Road West, Green Valley, Ontario K0C 1L0
1-613-525-4163

Robert Poirier	Ray Lalonde	Charlie Tobin	Doug Arkinstall
Green Valley	Apple Hill	Long Sault	Dunvegan
525-4163	527-2660	534-2029	527-5435

NEW LISTINGS — HOBBY FARMS

WEST BALTICS Corner, charming 2-storey brick home, fully renovated, 1980's with quality and taste. 2,500 sq. ft. of living area, 5 bedrooms, 2 baths, living room with stone fireplace, modern country kitchen, patio doors to flagstone patio, family room plus many extras including insulated horse barn. Regulation size dressing ring on 100 acres. Mostly wooded with riding trails. You must see this one. M.L.S.

ENJOY NATURAL logs! This one is for you, 14 acre farmette near Quebec border. Modern kitchen, dining room and living room have exposed log finish on main floor, 3 bedroom plus attic for study room. Inground pool with oil heater; workshop and garage. Very private setting within mature trees. M.L.S.

COMMMERCIAL: Main St., Alexandria, 2,400 sq. ft. cement block building. Call Robert for full details. M.L.S.

NINTH CONC., Lancaster: One mile east of Hwy. 34. Semi-rolling 60 acres with some bush. Good building site with southern exposure $26,500. M.L.S.

FARMS AND FARMETTES	
East of Green Valley, 33 acres	$69,500
North West, Glen Robertson, 100 acres	$88,000
North West Glen Robertson, 200 acres	$132,000
North of Bainsville, 100 acres	$125,000
East of Maxville, 100 acres	$139,500

BARE LAND AND BUILDING LOTS	
East of Moose Creek, 25 acres	$29,500
Apple Hill, 150 acres	$48,500
Glen Roy, 3 acres	$11,500
Glen Nevis, 1/2 acre	$6,500
North Lancaster, 1 acres	$9,000
Bainsville 3/4 acre	$12,500

Buy now to build next spring. Most of these lots can be purchased with a low down payment plus monthly payments to fit your budget.

MLS Century 21 RR realtor
ALGUIRE & BROWNELL REAL ESTATE LTD.
904 TOLLGATE ROAD
933-5154
OPEN HOUSE
SUNDAY, SEPTEMBER 28
2 - 4 p.m.

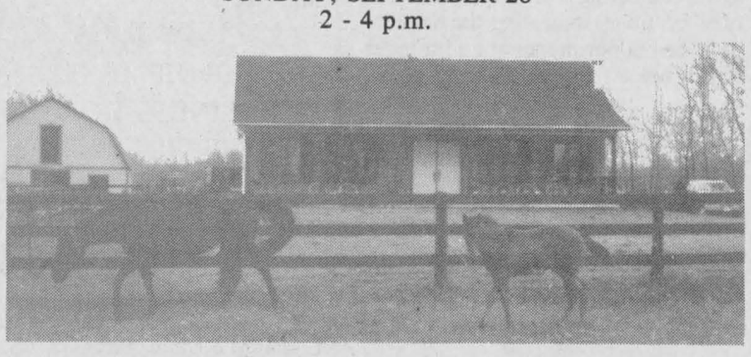

Your Hostesses
Marjet Rogers 347-3516
Dorothy Zanella 931-2480

WILLIAMSTOWN, the ultimate hobby farm. A modern three bedroom bungalow on approx. 9.19 acres, a barn setup with 5 box stalls, riding paddocks and more! Don't miss it, come and visit this Sunday. About 3/4 mile west of Williamstown Village on the north side of the Raisin River. WATCH FOR SIGNS!

NORTH OF ALEXANDRIA, 3 bedroom farm house of log construction, approximately 100 years old. Several outbuildings, including large barn on 98 acres. This move-in house is within easy commuting distance to Montreal. #2900. Mary Conway

COUNTRY LOT: 7 Hills Rd., Lochiel Twp., insulated workshop, drilled well, asking $12,500. M.L.S. #2921.

LAND SOUTH Branch Rd. 50 acres with 3-bedroom house. Approximately 300 ft. frontage. $71,500. #2841.

80 ACRES approximately 600 ft. frontage. $62,500. #2838.

LARGE parcel of land in Apple Hill area, approximately 97 acres, would be a beautiful building lot, nice, high and dry. M.L.S. #2770.

BEAUTIFUL 1/2 acre waterfront lots with view of St. Lawrence River. #2582.

EXCELLENT market garden farm. About 83 acres in Bainsville area, lovely old home, immaculate condition plus barn and outbuilding. Asking $216,000. M.L.S. #2800.

STANLEY ISLAND 2-bedroom cottage, 3-pc. bathroom, electricity, lot 150'x 150' on north side of island across from Summerstown.

LOCHIEL TWP. insulated workshop. M.L.S. #2921.

PEACEFUL and private, 1 hr. west of Montreal. Super private country home on former campground, 22 acres. Four large bedrooms, inground pool, badminton and volleyball courts, lighted. Large insulated garage. Barn 12'x 14' insulated, water and electricity. Extra cottage or guest house. Two wells, approved septic and much more. Priced to sell $125,000. M.L.S. #2866.

Real Estate

Carleton REAL ESTATE LTD.
Cornwall, Ontario

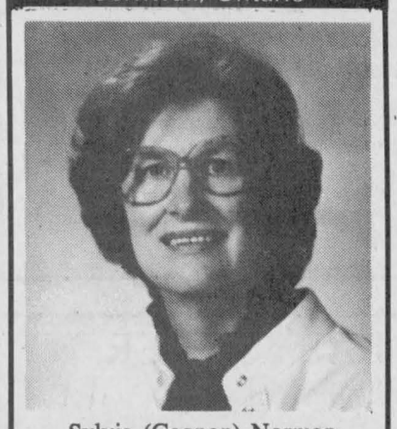

Sylvia (Gagnon) Norman
Sales Agent
Thinking of selling or buying a home? For prompt, courteous, efficient service call;
Sylvia Norman
Res. 525-2032
Office: 938-1121
39-1c

RE/MAX
938-8100



ONLY one new 3-bedroom bungalow left on this large country lot on Marcoux Rd., west of Alexandria. Priced to sell at $59,900. M.L.S.

ALEXANDRIA 3-bedroom bungalow, new roof newly fenced back yard, ideal for family with small children, located on quiet street. M.L.S.

ALEXANDRIA mortgage ayments will be less than paying rent on this 5 bedroom home, located on large lot 50'x218'. M.L.S.

1ST KENYON: 2-bedroom bungalow with 34 acres of land, ideal for cross country skiing, etc. Borders on Loch Garry, only $34,900. M.L.S.

BAINSVILLE AREA: Newly renovated former school house in large treed lot, has electric heating $39,900. M.L.S.

MAXVILLE AREA: just listed newly renovated large 3 bedroom, 2 storey home on 5 acre lot off Highland Road. M.L.S.

CATHY CLAUDE
Sales Agent
525 3047
Residence

We Care INC. 1st
LATREILLE REAL ESTATE INC.

WILLIAMSTOWN area, small country home for the aged. 2.5 acres, waterfront lot, fully equipped, good income. Call for details. Exclusive 1286

MONKLAND, start your own business. Completely renovated home plus two commercial buildings, 276-foot frontage on Highway #138. Asking $72,900. M.L.S. 1221

MOOSE CREEK, 1,450 sq. ft. brick bungalow, immediate possession. Interior and exterior all new. Must be seen! Extras include fireplace, carport and much more. Asking $69,000. M.L.S. 1290

For more information call Lee McRae (Sales Rep.) at 346-2012 or Don Latreille, broker 938-3800

Apartments

LANCASTER: 2-bedroom apartment, fridge, stove, newer building, $350, available immediately. Tel. 525-3668. 35-8c

LARGE 2-bedroom apartment on lower floor at 200 Main St. South; fridge, stove, swivel chair, bed and mattress. Available immediately. Only $325 per month. Tel. 525-1330. 35-tf

For Sale or To Let

MOBILE home for sale, Gilles Chenier, call after 5 p.m. Tel. 525-3404. 38-2p

3-bedroom house for rent on McCormick Road. Tel. 632-3824. 39-1p

ONE 2-bedroom house for sale or rent; also one 3-bedroom house for sale. Tel. 525-3041. 39-2p

WINTER storage—cars, boats, trailers. Evenings Tel. 347-3516. 39-2p

2-bedroom house for rent. Available November 1, $275 a month. Tel. 538-2840. 38-2c

FOR rent: 2-bedroom house, Dunvegan road, $300 per month. Tel. 525-2493. 39-2p

FOR rent: 2-bedroom log country house, $200 per month. Tel. 525-2493. 39-2p

FOR rent: small house, Main St., Apple Hill. Available October 15. Tel. 527-3305. 39-1c

Real Estate

For Sale or To Let

HOUSE for rent, Glen Roy area, 3-bedroom, 1 1/2-storey home with appliances including dishwasher. Immediate occupancy, $450 per month. Tel. 525-2010. 39-2c

WANTED: good house to rent for November 1st, in Alexandria or vicinity. References available. Please call collect, 514-453-7683. 39-1p

WANTED to rent: 2 or 3-bedroom house with option to buy. Apply to Box 1923, Alexandria, Ont. K0C 1A0. 39-2p

Help Wanted

CAR WASHER REQUIRED
Permanent Position
Apply to:
GLENGARRY
Ford Mercury Ltd.
Maxville, Ont.
527-2007
or
528-4518

39-1c

SAUVE REAL ESTATE LTD.

Real Estate Broker In Glengarry Since 1962 **39 Main St. North 525-2940**

OPEN HOUSE
SATURDAY, SEPTEMBER 27
2 TO 4 p.m.

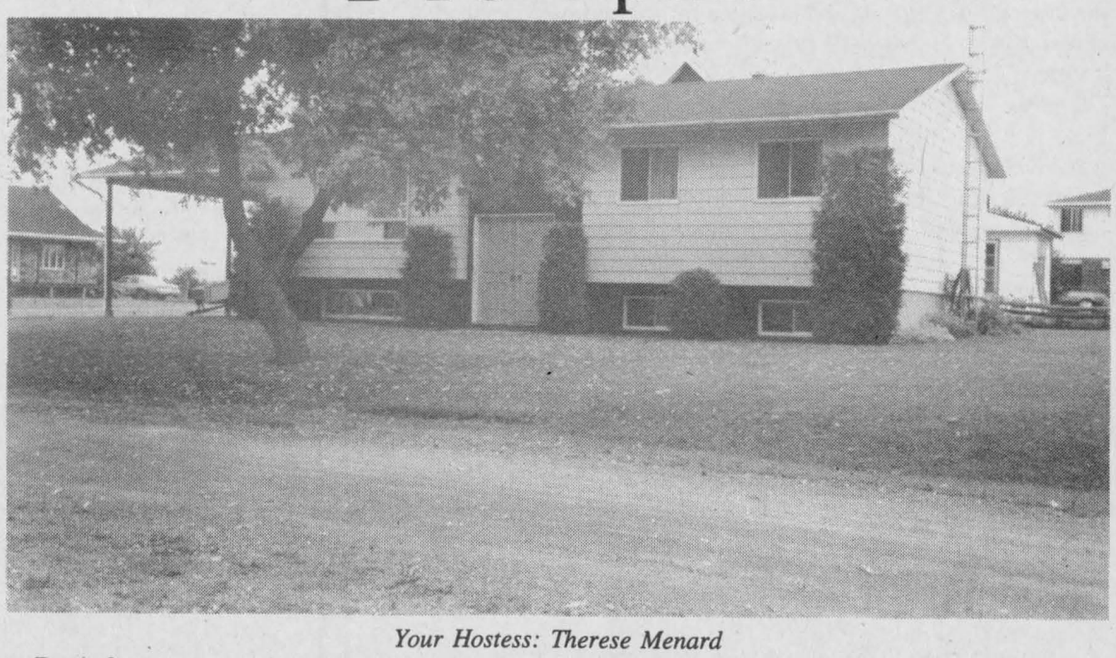

Your Hostess: Therese Menard

Don't forget to come in and see this exceptional home near the park, a short walk to the lake and tennis court. Maintenance free, 3-bedroom bungalow in prime residential location. Don't miss out on this unique opportunity to buy in Alexandria. Priced to sell at $79,900. M.L.S. Just follow the signs from the Sacred Heart Church. Address: 101 Lochiel Street, Alexandria, Ontario. Call Therese Menard.

NEEDED, NEEDED, NEEDED, ALEXANDRIA OR GREEN VALLEY HOMES.

MacMillan and Howes Real Estate Ltd.

D.A. MacMillan 931-1198
Rene Reynen 537-2043
Amy Ward 347-2858
Denis Carr 932-7239
Carol Fortier 933-2080

Cornwall Office 933-6524

J.S. Stewart, AACI, MAI

Alexandria Office 525-3039

Ewen McLeod 525-2479
Jo-Ann Trottier 525-2010
Howard Broten 525-4597
Hugh Allan McDonald 525-2844
Lusia Jasiewicz 527-2044



—JUST WHAT A FAMILY NEEDS: Large rooms, 3 bathrooms, family room, garage, great yeard with several cedars. Call for viewing.

PRICE REDUCED ON THIS PIECE OF LAND, 2 acres clear with a good high building spot. Asking only $12,900. Make us an offer. M.L.S.

BUILDING LOTS, HIGH AND DRY north of Summerstown, close to Cornwall. Call for details. M.L.S.

NEAR ALEXANDRIA, 23 acres adjacent to Delisle River and Glengarry Golf Course. Great place for a new home. M.L.S.

BEAT THIS PRICE lot with mature trees. Close to hamlet. Only $5,900.

EAST OF ALEXANDRIA 50 acres of land on a quiet country road. Vendor may hold mortgage, $24,900. M.L.S.

—$69,500 is a small price to pay for a large 3-bedroom frame house filled with character and a good barn and outbuilding all on 7 acres of which 5 are under reforestation contract. Nice flower garden and good soil for gardening. Must be seen to be appreciated.

JUST SOUTH OF MAXVILLE 84-acre farm, large 2-storey home with much potential and good barns. Must be seen to be appreciated. $79,500.



CENTURY OLD BRICK HOME, hilltop setting on 150 acres, north west of Glen Roy. M.L.S.

OPEN HOUSE
Open house Sunday, Sept. 28, 1 - 4 p.m.
KING'S ROAD: Like new, spacious well built, 3-bedroom split level with main floor, family room, beautiful kitchen, separate workshop. Situated on 2 acres overlooking the valley between St. Raphael's and Martintown. Asking only $115,000.
Hostess - Amy Wood
Call 933-6524 or 347-2858

THREE BEDROOM BUNGALOW with full basement on 100 acres, some bush, large pond. Asking $69,500. Make us an offer. M.L.S.

NINE ROOM COUNTRY HOME nestled among large maples on 70 acres of good farm land presently planted to corn, close to paved road. Just fifteen minutes north of Cornwall. $79,900. M.L.S.

WEST OF LAGGAN, 50 acres, some clear, balance with mixed bush, price reduced to $17,500. M.L.S.

IN THE PICTURESQUE VILLAGE OF APPLE HILL, just waiting for a family. 8-room home recently renovated, approved septic system, large landscaped lot with pool and work shop. Call for more information. M.L.S.

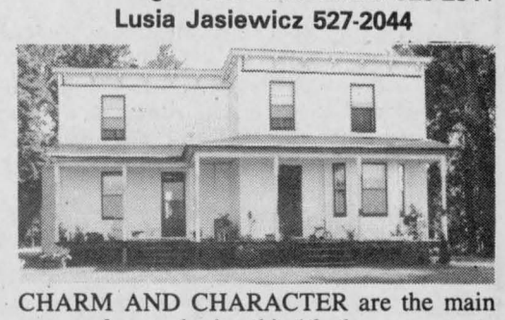

CHARM AND CHARACTER are the main reasons for purchasing this 4-bedroom property with excellent access to 417. $62,000. M.L.S.

Yes! We Have Lots Of All Sizes.

—KENYON: 11 heavily treed acres with "A" frame cottage. Electrical service on property. Live in "A" frame while you build your dream home.

—10-ACRE BUSH LOT with high building area close to 8th Concession road. Only $6,500.

—RECREATIONAL LAND: 1st of Kenyon, 107 acres, large road frontage, lots of bush. Potential for future development.

—MAXVILLE VILLAGE: Large corner lot in residential area. Asking $14,000.

—CHARLOTTENBURGH TOWNSHIP: 6-acre hardwood bush lot in popular building area. Asking $12,900.

—46 ACRES with approximately 14 acres road frontage, half clear. Great development land. Only asking $19,500.

—CLOSE TO 401: 10 acres could be commercial for a little more than 1,000 per acre.

—BAINSVILLE AREA: Building lot with right-of-way to Lake St. Francis. Priced to sell.

—PERFECT TREED BUILDING LOT: 99 acres with over 600 feet frontage. Asking $10,000. M.L.S.

CHOICE BUILDING LOT: 5.4 acre lot close to Quebec Border, with good drilled well. Must be sold to settle estate. Asking $13,900. M.L.S.

Help Wanted

BEST FORM BRASSIERES

Looking for experienced sewing machine operators.
We offer a minimum base rate with a piecework incentive as well as excellent working conditions and non-seasonal year round work.
Apply to: 1150 Montreal Rd.
(Cortaulds Bldg.)
3rd Floor, Cornwall, Ont.
Carole Séguin
or Tel. 932-7828

37-3c

BABYSITTER WANTED

(at our home in Alexandria)
— 16 month old boy
— LIGHT HOUSEKEEPING
— 8:00 a.m. to 5 or 5:30 p.m.
— References preferred but not essential
— MUST BE NON-SMOKER
Telephone after 6 p.m. at 525-4063 38-2p

Real Estate

Farm Credit Corporation, via Power of Sale, offers:

FARM FOR SALE

5 km north of Glen Robertson, then east on County Road 21, 1 km past the railroad track.
E. 1/2 Lot 5, Concession 3, Township of Lochiel, County of Glengarry.
Approximately 100 acres, 90 workable with 75 acres tile drained.
Frame 5-bedroom house. Modern hog buildings with capacity of approximately 125 sows, finishing 2,000 hogs/year. Good inmplement shed.
NOTE:
1. Approximately $4,892.00, 8% Tile Drainage Loan calling for payments of $1,057.90 is to be taken over as part of the purchase price.
2. The land is leased for 86 crop year.
3. The mix mill and grain bin are not included.

Purchasers must rely on their own inspection and knowledge of the farm and not on the above or any other particulars or representations made verbally or in writing by or on behalf of the Farm Credit Corporation. Before making an offer, those interested should ascertain that the property can be used and occupied for the purposes intended in accordance with Provincial Legislation and Municipal Regulations.

Offers should be made on forms obtainable on request from any office of the Corporation and must be received October 15, 1986, at the Field Office listed below.

If F.C.C. financing is required, this must be discussed with the Corporation's local representative listed below before making an offer. Closing is normally 30 days after acceptance unless other arrangements are mutually agreed upon. A certified deposit of $7,000.00 must accompany the offer.

The highest or any offer will not necessarily be accepted. The Corporation could request new offers to purchase after the above mentioned date, if deemed necessary.

Purchasers will be responsible for all taxes and all assessments whether local improvements, tile loans, or otherwise charged or assessed against the said property from date of closing subject to the usual adjustments.

All offers to purchase and inquiries should be addressed to:
FARM CREDIT CORPORATION
ATTN: Francois Allard
20 Montreal Road
Cornwall, Ontario K6H 1B1
Telephone (613) 932-0442 or 938-7385
If no answer, telephone (613) 995-1291
Please refer to file number: 35268-523

39-3c

R. Vaillancourt

REAL ESTATE - IMMEUBLES
TEL. 613-525-3419 • ALEXANDRIA, ONT

R. Jeaurond 525-3202 E. Vaillancourt 525-3641 R. Vaillancourt 525-3419

ALEXANDRIA HOMES

R-2000 MULTI-SPLIT 3-bedroom brick home, formal dining room, living room with fireplace, 2 baths, rec-room with fireplace, double car garage and much more. MAKE US AN OFFER. (Brand new home.) M.L.S.

BRAND NEW split level 3-bedroom brick and vinyl siding home, kitchen, dining room with patio doors, living room, family room, office or 4th bedroom and laundry room plus unfinished basement. Well landscaped with mature cedars. Immediate possession. M.L.S.

DUPLEX mmostly SOLD e in one apartment and rent the other for the mortgage p l to sell. M.L.S.

APARTMENT buiiding SOLD letely renovated and well rented. Excellent income. Goc M.L.S.

DUPLEX centrally located, 1 1/2 storey 3-bedroom apartment and bachelor apartment. Almost immediate possession. M.L.S.

OLDER style 1 1/2 storey SOLD me home, all conveniences, spacious yard. Priced to

WE DESPERATELY NEED ALEXANDRIA HOMES OF 2, 3 or 4 BEDROOM BUNGALOWS, 1 1/2 STOREY HOMES, FULL 2-STOREY HOMES, DUPLEXES AND APARTMENT BUILDINGS. NOW IS THE TIME. WE MAY HAVE THE RIGHT BUYER FOR YOUR PROPERTY.

COUNTRY HOMES

MAKE US AN OFFER: Just on the outskirts of Green Valley, fully renovated 2-storey country home, 2 baths, large dining room, living room and much more. Located on over 2 rolling acres. Owner relocating. M.L.S.

EXECUTIVE 1 1/2 storey almost new 4-bedroom home, 3 baths, living room with floor to ceiling fireplace and cathedral ceiling, well apointed kitchen with built-in appliances, spacious master bedroom with 5-pc. bath, partly finished basement and double garage. All located on 2.15 treed acres with swimming pool.

ST. RAPHAEL'S area, country living on this 3 rolling acre lot, almost new 3-bedroom bungalow with finished basement, 2 full baths, recroom, spare 4th bedroom, pool, double car garage and small sheds. PRICED FOR IMMEDIATE SALE. M.L.S.

THINKING OF BUILDING?

GREEN VALLEY area, 2.3 rolling treed acre building site. Telephone and electricity on site, driveway installed. (Choice of 2 lots.) M.L.S. $12,500 - $8,000.

GLEN ROY area, over 14.5 treed acre buildng site in built-up are Vendor will sacrifice and sell at this low price. M.L.S.

WILLIAMSTOWN area, over 385' road frontage, mostly all treed, excellent cleared building site and garden area. Asking $17,500. Over 10.10 acres.

ALEXANDRIA town, serviced building site in new subdivision. MAKE US AN OFFER. M.L.S.

Help Wanted

FULL-TIME gas attendants required. Tel. 347-3568. 39-2p

BILINGUAL sales clerk with retail experience needed. Send resumé to P. O. Box 1578, Alexandria, Ont. K0C 1A0. 39-1c

WANTED: person to clean 4-bedroom house weekly. References. Must have own transportation. Apply in writing to Box M, Glengarry News, Alexandria, Ont. K0C 1A0. 39-1c

CONSCIENTIOUS individual required for shipping department. Experience not necessary. Good salary, excellent working conditions. Apply to: Best Form Brassieres, 1150 Montreal Road, (Courtaulds Bldg.) 3rd floor, Cornwall, Ont. or Tel. 932-7828. 37-3c

WANTED: child care in our home. One-year-old and half-time for 4-year-old. Please call 525-2666 after 5 p.m. 37-3p

PART-TIME HELP NEEDED

For early Wednesday mornings
Some lifting required.
Contact:
Mrs. McCormick or Mrs. Giroux
The Glengarry News
525-2020

39-1c

FULL-TIME BABYSITTER

For 4-Month-Old Infant
In Riviere Beaudette

Busy working parents require someone with childcare experience and love of children.

MUST BE A NON-SMOKER

Willing to work flexible hours and love animals. Our dog and cats are part of the family. Job available in November.
Salary to be discussed.
References required

39-2p

TEL. (514) 269-2779

The Becker Milk Company Ltd.
RETAIL MANAGER OPPORTUNITY

Becker's has an immediate opening for a manager in the Alexandria area. We will provide training for the successful candidate.
Interview will be held in Cornwall. To arrange for an interview please contact our personnel department

Tel. 1-800-268-4430 ext. 280 or
(416) 698-2591 ext. 280

39-1c

Major John Deere Dealership is presently accepting applications for the position of

FARM MACHINERY MECHANIC

This is a full-time position, with good starting salary based on experience, plus benefits.
Applicants must have solid mechanical background in Farm Machinery field.
Send resume to:
1700 Ste. Catherine
St. Polycarpe, Quebec J0P 1X0
c/o Gilles Perreault

39-1c

ALEXANDRIA MOULDING

Requires
An individual licenced
in mechanics and/or welding

All applicants must possess the qualifications commensurate with the licenced requirements.
Experience in the fields referred to will be considered advantageous.
Candidates should send their curriculum vitae to:
Michel Thibault
Alexandria Moulding
95 Lochiel St. E., Box 280
Alexandria, Ontario K0C 1A0

39-1c

Major John Deere Dealership is presently accepting applications for the position of

SALES REPRESENTATIVE

for Lancaster and area

Bilingualism a definite asset and should have a solid farm machinery backround.
Good Starting Salary based on experience plus benefits.
Send resume to:
1700 Ste. Catherine
St. Polycarpe, Quebec J0P 1X0
c/o Gilles Perreault

GLENGARRY ASSOCIATION FOR THE MENTALLY RETARDED

requires
PART-TIME STAFF TO WORK IN RESIDENCES

Applicants should possess the following qualifications.
Emotional maturity
Have own transportation
Related experience in providing direct care
Be prepared to work shifts
LOCATIONS:
Alexandria - Glen Robertson - North Lancaster - Green Valley
Apply to G.A.M.R. INC.
68 Main St. South
Alexandria, Ontario
TEL.: 525-4357

37-1c

COULD YOU BE A RED CROSS HOMEMAKER?

Red Cross Homemakers needed in Alexandria, Lancaster, Martintown and surrounding areas. Red Cross employs, trains and supervises, mature, friendly individuals to take care of people in their homes.
Apply to: Tammie McTaggart
333 Second Street E.
Cornwall, Ont. K6H 1Y8
Operated by the Canadian Red Cross Society

38-2c

Help Wanted

EXPERIENCED OPERATORS On Plain Sewing Machines

—Good working conditions
—Piecework rate with guaranteed base
10 paid holidays per year
Call Regal Knitting
525-2209
or visit at
113 Main St.
North Alexandria

38-3c

SALESPERSON REQUIRED

For Growing Car Dealership
— Prior experience not necessary
— Bilingualism an asset
— Good remuneration and benefits
Apply in confidence to:
Box 'K'
The Glengarry News
P.O. Box 10
Alexandria, Ont.
K0C 1A0

39-1c

CONSEIL D'ÉDUCATION DES COMTÉS DE Stormont, Dundas & Glengarry COUNTY BOARD OF EDUCATION
902 2e Rue ouest Second Street West
Cornwall (Ontario) K6H 5S6

requires immediately

TEACHER (Music)

General Vanier Secondary School
- To teach Grade 7 and 8 students
- 2 afternoons every 4 days

Written applications will be received until,
MONDAY, SEPTEMBER 29, 1986
by
Mr. Ronald McCabe, Principal
General Vanier Secondary School
1500 Cumberland Street
Cornwall, Ontario
K6J 4K9
Tel.: 933-5500

William B Fleming Chairman — T.R. Léger Director

An Equal Opportunity Employer

39-1c

ENSEMBLE GROWING TOGETHER

The Stormont, Dundas and Glengarry R.C.S.S. Board requires for its English section:

1. TEACHERS, QUALIFIED IN ONTARIO, IN ORDER TO PREPARE A SUPPLY TEACHERS' LIST FOR THE 1986-1987 SCHOOL YEAR.
RATE: Qualfied without degree: $80.52 (including vacation pay)
Qualified with degree $98.16 prt hour (including vacation pay)

2. TEACHERS, QUALIFIED IN ONTARIO, TO DO HOME INSTRUCTION FOR THE 1986-1987 SCHOOL YEAR.
Qualified without degree $16.10 per hour (including vacation pay)
Qualified with degree $19.63 per hour (including vacation pay)

All interested in the above positions are requested to send their curriculum vitae, indicating their experience and qualifications, indicating the name of their last superintendent and a letter of reference from their parish priest, to:
Mr. Roland J. Poirier
Administrator of Personnel
Stormont, Dundas
and Glengarry County
Roman Catholic
Separate School Board
1104 First Street East
Cornwall, Ontario
K6H 1N6

Applications received after September 30, 1986, will not be accepted.

Pierre Landry President — Gilles Métivier Director of Education

39-1c

Farm Machinery

FERGUSON model 85 tractor, 4-speed transmission, new tires. Excellent condition. Tel. 525-1806. 22-tf

SILO plastering, barn and roof painting. Bill Wammes, RR2 Osgoode, Tel. 613-821-3718. 24-tf

WOODSPLITTERS for rent, David Geddes, Green Valley, Tel. 525-3861. 36-10p

FORD 9N, good condition, with or without loader; Ford 8N, good condition, with front-end loader. Tel. 347-2163. 36-4p

ST. ONGE & PILON INC

John Deere Sales & Service

1—INT. combine, model 715 with corn head and grain platform, very clean
1—Ford tractor model 7600 with factory cab, good condition
1—J.D. tractor model 3140 with cab $19,500
1—J.D. combine 4400 with corn head, excellent cond., diesel, $19,995
1—M.F. 265, very clean, $9,995
1—INT. 684, 860 hrs., $12,500
1—M.F. 1080 with cab, $3,500
2—J.D. 2120
1—WHITE 1370 with cab and loader, $7,995
2—J.D. 1830
2—J.D. 1209 mower/conditioners

1700 Ste-Catherine 514-269-2353
St-Polycarpe, Que. 514-265-3844
J0P 1X0 514-265-3181

TROTTIER FARM EQUIPMENT LTD.

Ford Tractors Equipment

Hwy. 43, Alexandria
Tel. 525-3120

5 3/4% Financing AVAILABLE
On 1000 Series Only
6 3/4% FINANCING AVAILABLE
On All New Ford Tractors

USED TRACTORS

1— Belarus 820 4x4 with cab
2—Ford 600
1—Ford 8-N
1—Farmall A (clean)
1—Ford SOLD th cab
1—N.H. 358 Grinder/Mixer (very good shape)
1—3 pth. backhoe for 30 h.p. tractors
1—N SOLD465
1—Fiat 411-R
1—Ford 9N
1—For SOLD
1—Ford 3000 & cab
1—Whit SOLD50 blade

Good Supply of Loader buckets custom fit to your loader
Blades, 4'' and 5'' augers, post-hole diggers,

Good Supply of PLOUGHS
New & Used

Choice of all-steel ZERO GRAZERS

WAGON and RACKS

Check with Ron our parts man for Special Prices on all your oil needs, ploughshares and anti-freeze.

NEW IDEA EQUIPMENT
BUSINESS HOURS
8 a.m. to 5:30 p.m.
Sat. 8 a.m. to 12 noon

39-1c

Help Wanted

EXPERIENCED sewing machine operators, for plain and overlock, piecework only. Call 525-1476; also homeworkers with own machines. 37-3p

LOOKING for a babysitter for after school, holidays and sick days, for 2 boys, ages 8 and 6. Martintown or McCuaig's Corners area. Tel. 528-4541. 39-3p

EXPERIENCED HOMEWORKERS

To sew ladies blouses and dresses
We offer excellent piecework rates
Delivered at your home
Other benefits
Please call, if experienced only
Tel. 527-3162

39-4c

AUTOMOBILE SALESPERSON

Required Immediately
— Prior experience preferred
— Bilingualism a must
Apply to Box 'L'
The Glengarry News
P.O. Box 10
Alexandria, Ont.
K0C 1A0

39-1c

Farm Machinery

MASSEY Harris tractor with front-end loader, good tires, good condition, $1,250. Tel. 525-3614. 38-2p

MASSEY Ferguson 35 tractor with Allied loader; also manure bucket with track. Tel. 525-3504. 38-2p

JOHN Deere #34 corn harvester, new pick-up chains, hood extension, ex. cond., Moose Creek, Tel. 538-2320. 38-3p

GARRY SMITH
Sales & Service
(Maxville) Ltd.
JOHN DEERE

USED TRACTORS
1— SOLD
1—IH 414
1—IH 574
1—MF 180
1—ZETOR 7045 4×4 with loader

MISCELLANEOUS
1—TAYLOR-WAY 14 ft. disc.
1—J.D. 602 Fertilizer Spreader
1—J.D. KBA 10 ft. disc.
1—DUNHAM LEHR disc., 11ft.
1—DUNHAM LEHR loader
1—JD 24T baler
1—NH 69 baler
1—IH 46 baler
1—MF 300 combine
1—Kongskilde 16 ft. cultivator

1—JD 34 manure spreader
1—JD 40 manure spreader
1—JD 1209 mower/conditioner

Good Selection Of
USED PLOUGHS
In Stock Now

DEALER FOR
OVERRUM
TRIPLE-OK PLOWS

ASK ABOUT
Our Super Deals
On New Tractors
and Equipment

Dealer for
HARDI SPRAYERS

GARRY SMITH
Sales & Service
(Maxville) Ltd.
Maxville, Ont. 527-2152

NEW HOLLAND

AUTHORIZED DEALER

MAXVILLE
Farm Machinery Ltd.

USED MACHINERY
1—NH SOLD ybine
1—NH 479 haybine
1—IH 1190 mower/cond.
1—MF 9[illegible] SOLD er/cond.
1—HESTON PT-10 mower/cond.
1—NI 290 mower/cond.
1—OWATONA swather
1—NH 315 baler
1—NH 268 baler
1—IH 46 baler with thrower
1—MF 10 baler
1—MF 12 baler
1—NH 67 baler
1—JD T-24 baler
1—NH 676S manure spreader
1—IH 550 manure spreader
1—NH 8/2beater/8 ton wagon
1—NH 7/2beater/10 ton wagon
1—REX 3 beater/10 ton wagon
1—TURNCO 2 beater/6 ton wagon
2—FARMHAND 2 beater/8 ton
2—GEHL boxes for parts
1—KUHN GA 402 rake
1—JD 894 rake
1—JD 3-pt. hitch rake
1—IH 14 rake
1—NH 890 harvester, elec. control
1—NH 1890 self-propelled harvester
1—JD 35 harvester
1—JD 34 harvester
1—NH SOLD harvester (direct cut)
1—N.H. 718 2 row harvester
1—IH 350 harvester
1—MF 205 combine
1—MF 205 combine with cab
1—IH 91 combine
2—Little Giant elevators
2—Calsa sprayers
1—White disc, 10-ft.
1—Kraus disc, 13-ft.
1—Kongskilde plow, 4-furrow S/M
1—Kverneland 4-furrow, 3-pt. plows
1—Kverneland 3-furrow
2—MF 3-furrow, 3-pt. plow
1—FORD plow 3-furrow, 3-pt.

TRACTORS
1—Universal 640, 4 wheel drive with loader, demo

FREE INTEREST
Available on new and used
New Holland Equipment
New Vicon
Cultivators and Spreaders

DION MACHINERIES
SALES SERVICE PARTS
Highland Rd., Maxville
527-2834

Services

CARPENTRY, wallpapering, painting and ceramic tiling, also weekends. Free estimates. Call Ken at 525-2454. 2-51p

GLEN Nevis Kennels: grooming, all breeds, by appointment please; boarding at affordable rates; pick-up and delivery available. Call 347-3392. 35-8p

WILL do custom plowing, by hour or acre, 4-furrow adjustable. Tel. 933-4543. 36-4p

PAINTER—Amédée Garreau, interior-exterior painting. Call 613-347-2534. 37-4p

CHIMNEYS cleaned. Tel. 874-2531. 37-4p

Farm Machinery

FOR sale, picker-sheller, New Idea 2-row, good condition. Tel. 347-3314. 39-2p

1020 JD tractor, gas power steering, cab, low hours; JD 48 loader, fits most 4-cylinder JD; both excellent condition. Leo Lawson, Tel. 932-4645. 39-2p

FORD 140, 3-furrow plow, very good condition, $600. Phone after 5, 347-2173. 39-1p

INTERNATIONAL 250 tractor with all new tires, 10-ton wagon, new with new 19-ft. rack. Tel. 527-5776. 39-2p

TWO 14-ft. Dion 2-beater forage wagons. Also Kools 57-inch forage blower with pipes. Tel. 525-3607. 39-2p

SURGE pipeline, 2-inch stainless steel milkline, for 46 cow tie-up, four units, excellent condition; 44-can bulk tank; 3 Surge Tru-test milk meters; one dumping station complete with 100 ft. of hose. Tel. 932-2170. 38-2p

WHO has a Massey Harris Tony front blade? If not for sale, I wish to see how it is made so that I can make one. Please call collect 347-7130. Thank you. 39-1p

LOUIS LAUZON LTD.
525-1937
164 Kenyon St.
BUTLER
Stave Silo, Butler Silage Unloaders
Conveyors, Cattle Feeders
40-

NEW HOLLAND

USED MACHINERY
1—N.H. 258 rake
1—I.H. 56 blower
1—I.H. 1190 Mower/cond.
1—M.F. 925 Mower/cond. (like new)
1—N.I. Mower/cond.
1—N.H. 489 haybine
1—N.H. 495 12 ft. haybine
1—Gehl 880 haybine
1—N.H. 770 harvester
3—N.H. 707 harvesters
1—Cockshutt baler
1—N.H. 320 baler with model 70 thrower (like new)
1—N.H. 36 Flail Chopper
1—N.H. 962 N6 Corn Head

FERNAND CAMPEAU
et Fils Ltee.
Open: Mon. - Fri. to 6 p.m.
Saturdays 8 to 4 p.m.
Dalhousie Station
1-514-269-2737

MENARD
FARM SUPPLIES LTD
MF Massey Ferguson

NEW TRACTORS
9.9% FINANCING
PLUS BIG DISCOUNTS

1—ONLY
New M.F. 298 Tractor, 78 h.p.
Super Low Price $17,995

USED TRACTORS
1—M.F. 1085
1—LEYLAND 272-4 4-wheel drive cab and quick-attach loader

USED MACHINERY
1—Ford plow, 3-furrow
1—Ford plow, 4-furrow
1—Kubot SOLD , 1-furrow
2—Woods 48'' rear mower
2—Used balers

USED LAWN TRACTORS
1—Kubota 7200DT 4x4 (300 hrs.)
1—IH 782 with mower
1—Lawn Flite 10 h.p. with mower
1—Sears 5 h.p. rear-tine tiller
1—Turf tractor 16 h.p.

We're looking for work.
KUBOTA

1 80 h.p. Tractor
FOR RENT

DION MACHINERIES
Parts - Sales -Service
DEALER
MENARD
Farm Supplies Ltd.
Andre Seguin, Prop.
Green Valley, Ont.
Tel. 525-2190 or 525-1961
Business Hours
Weekdays-8 a.m. - 5:30 p.m.
Saturdays-8 a.m. - Noon

Services

CAR oiling, $20. Lyn Proulx, RR1 Glen Robertson, Tel. 874-2508. 37-4p

DECORATING a room—kitchen, bathroom or a whole house. Call Carole Interior Decoration, 525-3202. 38-3p

HUNTERS: mobile butcher to cut and wrap your meat, 20¢ a pound. Tel. 874-2035. 38-4p

WINTER storage, vehicles, boats, campers, tent trailers. Tel. 525-3283 after 4 p.m. or 527-2809. 39-1p

dude
MOBILE
DISCOTHEQUE
Weddings-Stags-Parties
525-2943
André M. Menard
11-tf

SEGUIN
WRECKERS
Used Auto Parts
We also buy cars for parts
Dalhousie Mills
347-3291
40-tf

CERAMIC
GREENWARE
Retail/Wholesale
Specialty
Small Studios
WEEKDAYS 7 to 9 p.m.
Except Wednesday
and all weekends
Tel. 347-3142
35-10p

JAKE AT WORK
"Mobile Discotheque"
Weddings - Stags - Parties
525-3999 or 525-1973
Jacques Massie



SKYLARK
MOBILE DISCOTHEQUE
Weddings, Stags, Parties, etc.
Music for all occasions
Tel. 525-2008
Jean Seguin
40-tf

See the experts
for all
your
made-to-meassure
windows & doors



Vitrerie
Green Valley
Glass Ltd.
525-2704
15-tf

New Band
NIGHT VISION
Available for stags, receptions and all occasions. Play popular, rock n' roll; and Country and Western.

Rolland Bellefeuille	525-1321
Rene Quesnel	525-1994
Robert Lemieux	525-2419
Lee McKinnon	525-1775
or Jacques Lapensee	1-632-4370

39-4p

GUITAR
&
ORGAN
LESSONS



Telephone:
Anne Cadieux
525-1664
Guitars for rent
35-5c

Feel Better About Yourself
BE CONFIDENT
Learn to Read and Write
or
Improve your reading & writing skills
Dalkeith area
Course begins Tues., Oct. 14 to Thurs., Dec. 4, 1986
Tuesday - Thursday
Days: 2:00 - 3:15 p.m., Evenings: 7:00 - 8:15 p.m.
Group or Private Lessons by qualified teacher
COST: $75.00 - 16 Lessons
Private - Confidential Registration begins
Monday, Sept. 29th
For more information Tel. 874-2439
39-1c

Services

DRIVING instructions, licensed by Ministry of Transport. Tel. 525-1304 or 525-2574. 39-1p

BOARDING: new stable with large stall, reasonable price. If you want your horse in good hands call us, Tel. 525-1171. 37-4p

BARN for rent, 90 feet long, rent all or part, 2 miles north of Alexandria. Mel Wilson, Tel. 525-4560. 39-2p

'CATCH AUCTION FEVER'
contact
BARBARA GRAHAM
Auctioneer
527-2101
(Graduate of
Southwestern Ontario
School of Auctioneering)
36-4c

STATION
TO
STATION
MOBILE DISCOTHEQUE
Weddings, Stags, Parties, Etc.
Music for all occasions
Tel. 874-2255 or 525-1833
Maurice Menard
11-tf

Notice

TAKE notice effective August 25, 1986 the executor of the estate of Daniel Gauthier of L7 BL 26 Rigaud Street, Glen Robertson, Ontario, K0B 1H0 will not be responsible for all debts occured on or after August 25, 1986. Emanuel Gauthier, 530 Whissell Street, Sudbury, Ontario P3B 2Z3. 37-3p

NOTICE TO CREDITORS
AND OTHERS
All claims against the Estate of Stanley Cameron, late of the Town of Maxville, who died on or about the 28th day of April, 1986 must be filed with the undersigned on or before the 2nd of October, 1986, thereafter the undersigned will distribute the assets of the estate having regard only to the claims then filed.
ERIC L. HONEY
146 Richmond Road
Ottawa, Ontario
K1Z 6W2
37-3c

NOTICE TO CREDITORS
IN THE MATTER OF THE
ESTATE OF
JOHN MAURICE KEHOE
LATE OF THE TOWNSHIP
OF CHARLOTTENBURGH,
COUNTY OF GLENGARRY
RETIRED SUPERVISOR,
DECEASED
TAKE NOTICE that all persons having claims against the Estate of John Maurice Kehoe, who died on or about August 18th, 1986, are hereby required to send full particulars of their claims to the undersigned solicitors, on or before the 3rd day of October, 1986, after which date the Estate will be distributed having regard only to the claims of which notice shall then have been received.
DATED at Alexandria, Ontario, the 3rd day of September, 1986.
MACDONALD & AUBRY
Box 1000
Alexandria, Ont. K0C 1A0
SOLICITORS FOR
THE EXECUTRIX
37-3c

NOTICE TO CREDITORS
IN THE MATTER OF THE
ESTATE OF
ALEXINA GAUTHIER
LATE OF THE TOWNSHIP
OF LANCASTER,
COUNTY OF GLENGARRY
WIDOW, DECEASED
TAKE NOTICE that all persons having claims against the estate of Alexina Gauthier, who died on or about the 24th of August, 1986, are hereby required to send full particulars of their claims to the undersigned solicitors, on or before the 15th day of October, 1986, after which date the estate will be distributed having regard only to the claims of which notice shall then have been received.
DATED at Alexandria, Ontario this 15th day of September, 1986.
MACDONALD & AUBRY
Box 1000
Alexandria, Ontario
K0C 1A0
Solicitors for the Executrix
38-3c

Services

REQUEST FOR TENDERS
THE VILLAGE OF MAXVILLE

Will be receiving tenders for fuel oil requirements for the village of Maxville, (Sports Complex and Fire Hall). Closing date for tenders will be October 14, 1986 at 12 Noon. Lowest or any tenders not necessarily accepted.

C.A. CHARBONNEAU (MRS.) A.M.C.T. (A)
Clerk-Treasurer
Village of Maxville
P.O. Box 277
Maxville, Ontario K0C 1T0
38-3c

REQUEST FOR TENDERS
THE VILLAGE OF MAXVILLE

Will be receiving tenders for snow removal for the Village of Maxville. Closing date for tenders will be October 14, 1986 at 12 Noon. Please state type of equipment used and hourly rate. Lowest or any tender not necessarily accepted.

C.A. CHARBONNEAU (MRS.) A.M.C.T. (A)
Clerk-Treasurer
Village of Maxville
P.O. Box 277
Maxville, Ontario K0C 1T0
38-3c

NOTICE
TOWNSHIP OF ROXBOROUGH
LOANS UNDER THE
ONTARIO HOME RENEWAL PROGRAM

Limited funds are now available in the Township of Roxborough for loans under the Ontario Home Renewal Program (O.H.R.P.) Information may be obtained by callling the Tonwship O.H.R.P. Administrator at 527-3388.

Sybil Carello
O..H.R.P. Administrator
Township of Roxborough
39-1c

SUNDAY AUCTION
Complete Household Contents
Estate of Mrs. Alexina Gauthier
3rd Street, Green Valley Village
SUNDAY, SEPT. 28
1:00 p.m.

PARTIAL LIST — New refridgerator, gas stove; bedroom and kitchen sets; wringer washer; bedding; dishes, etc.

TERMS: CASH
Marcel Major, Auctioneer
North Lancaster, Ont.
613-347-2955
38-1c

SALE OF LAND BY PUBLIC TENDER
MUNICIPAL AFFAIRS ACT, RSO 1980

THE TOWNSHIP OF KENYON

TAKE NOTICE that tenders are invited for the purchase of the land(s) described below and will be received until 4:00 p.m. local time on September 30, 1986 at Township Office, Greenfield.

The tenders will then be opened in public on the same day at 7:30 p.m.

DESCRIPTION OF LAND(S)
Part east 3/4 of lot 27, Con. 1
Township of Kenyon, County of Glengarry,
Vacant Land, 300 ft. x 200 ft.

Tenders must be submitted in the prescribed form and must be accompanied by a deposit in the form of a money order or of a bank draft or cheque certified by a bank, trust company or Provice of Ontario Savings Office payable to the municipality and representing at least 20 percent of the tender amount.

The municipality makes no representation regarding the title to or any other matters relating to the land to be sold. Responsibility for ascertaining these matters rests with the potential purchasers.

This sale is governed by the Municipal Affairs Act and is subject to approval by the Ministry of Municipal Affairs. The successful purchaser will be required to pay the amount tendered plus accumulated taxes and the relevant land transfer tax.

FOR FURTHER INFORMATION REGARDING THIS SALE AND A COPY OF THE PRESCRIBED FORM OF TENDER, CONTACT:
Mary J. McCuaig,
Clerk-Treasurer
R.R. #5, Box 11
Alexandria, Ontario
K0C 1A0
Tel.: (613) 527-2090
36-4c

ONTARIO GOVERNMENT SALE
PUBLIC AUCTION

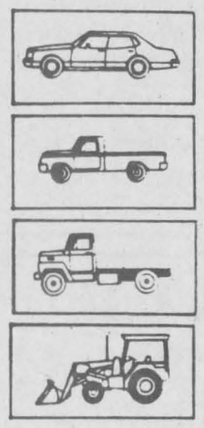

16 Automobiles
28 Pickups
2 Vans
2 5 ton trucks c/w Snow Plow Harness
1 Tractor
9 Sander Salt Units
4 Snowplow Wings 12 foot
2 Snowplow one way 8 foot
61 Miscellaneous items (snowmobiles, swathers, compressors, hand tools, office equipement)

SALE DATE: TUESDAY, SEPTEMBER 30, 1986
at 10:00 a.m.
Inspection Times:
Friday, September 26, 1986 - 9:00 a.m. - 4:00 p.m.
Monday, September 29, 1986 - 9:00 a.m. - 4:00 p.m.
Tuesday, September 30, 1986 - 9:00 a.m. - until time of sale
Terms and conditions as posted at place of sale will apply.
LOCATION OF SALE:
Ministry of Transportation and Communications Yard
530 Tremblay Road
Ottawa, Ontario
(613) 745-6841 ext. 271 or 272

Ministry of Transportation and Communications

AULD LANG SYNE

TEN YEARS AGO
Thursday, September 23, 1976

The arena at Maxville will be allowed to operate this winter, Ministry of Labor officials at Toronto have ordained.—Sebastian Laporte, the oldest member of Alexandria's mercantile fraternity, has retired from the staff of IGA on his 80th birthday, today.—Richard Bellefeuille assumed duties as chief engineer at the Carnation plant this week. He had held that post at Consolidated Textiles.—The United Counties of SD&G have been hit with a $15,800 fine by the Anti-Inflation Board. Counties will have to roll back salary and benefit increases to eight per cent.

TWENTY YEARS AGO
Thursday, September 22, 1966

Town council is calling for tenders for an earth fill dam and concrete spillway at Loch Garry to control the flow of water.—Mr. and Mrs. Laurent Major of North Lancaster, left today to holiday in Mexico. The trip was awarded for sales of Dekalb chix.—Fire chief at Lancaster for 14 years, Oscar Menard has retired due to ill health. John McLaren has been named acting chief.—The home of Wilfred Leroux, in the Monkland area, was heavily hit by fire, Friday. Fire Chief John Miller of Avonmore, suffered from smoke inhalation and was treated at hospital.

THIRTY YEARS AGO
Thursday, September 20, 1956

Census returns show Alexandria's population at 2,471, up 267 from a decade ago. Lancaster Village is at 591 and Maxville has dropped 15 to 763.—The Ontario Municipal Board will hear an application by the town to annex 108 acres on its western boundary as an industrial area. Kenyon Council has already consented.—Mrs. Alex N. MacLeod of Dalkeith suffered a fatal heart attack while attending service in St. Columba Church, Kirk Hill, Sunday.—Sister M. Jerome (Dorothy MacDonell of Apple Hill) took her final vows at the motherhouse, Sisters of Providence, in Kingston.

FORTY YEARS AGO
Friday, September 20, 1946

Two new cases of polio were discovered in Alexandria, bringing to three the number from here now being treated at Ottawa. They are brothers.—The 50th anniversary of Alexander Hall is to be marked by a golden jubilee bazaar next week. Responsible for building the Hall was Rev. D. R. Macdonald of Alexandria.—On September 23 a new Minshall organ will be dedicated in St. Columba Church, Kirk Hill, as a memorial to the men who gave their lives in two world wars.—Dr. Donald M. Gamble of Maxville has received from University of Toronto his certificate confirming his degree as a Doctor of Veterinary Medicine.

FIFTY YEARS AGO
Friday, September 18, 1936

A native of Glengarry, Archibald P. McNab of Regina, has been appointed Lieutenant-Governor of Saskatchewan, and it is interesting to note that he succeeds another ex-Glengarrian, Lieut.-Col. H. E. Munroe, who was born at the Indian Lands. Mr. McNab is a native of Breadalbane.—Professor J. E. MacEwen, a native of Martintown, has been appointed to the staff of McGill University. He was one of the most brilliant graduates of Queen's in the field of metallurgy in several decades.—Mr. and Mrs. D. J. McLeod and daughter Shirley of Fredericton, NB, visited at Dunvegan prior to sailing for England, where Mr. McLeod will perform research work at Cambridge University for the Dominion Government.

SIXTY YEARS AGO
Friday, September 17, 1926

Premier-elect Mackenzie King will form a new liberal administration as a result of the general election on Tuesday. In Glengarry, Arch. J. Macdonald carried the day with a 631 vote majority over the Conservative standard bearer, D. D. McCuaig.—J. A. S. Cameron of the Glengarry Bus Line, has instituted a motor bus service between Maxville and Cornwall, and calling at Apple Hill, Martintown and St. Andrews.—It is announced that by a special Order-in-Council the property surrounding Loch Garry post office to the Mill Dam, 2nd of Kenyon, has been set aside as a game preserve and will hereafter be known as the Loch Garry Lake Preserve. The lake will be stocked with wild rice and in the near future Glengarry should benefit.—John Caron of Lancaster, has contractors busily engaged in erecting an up-to-date bakery.

SEVENTY YEARS AGO
Friday, September 15, 1916

Readers of *The News* will learn with regret of the deaths in action of Gunner Rod O'Connor, brother of B. O'Connor of this town, and of Lieut. Homer L. Matheson, son of Rev. J. Matheson of Dalhousie Mills, and who had previously been reported missing.—P. Poirier, a courteous and efficient member of R. H. Cowan's staff, was in Ottawa on Monday and, while there enlisted with the 74th Battery, Canadian Field Artillery.—A quiet but very pretty wedding took place on August 30 at Glenelg, Bainsville, the home of Mr. and Mrs. D. D. MacCuaig, when their eldest daughter, Miss Gertrude MacCuaig, BA, was united in marriage to A. Dawson Matheson of Dalhousie Mills.

EIGHTY YEARS AGO
Friday, September 21, 1906

These are busy times in and about the GTR station here. Eighty men are engaged in laying extra sidings and excavating earth, etc., preparatory to the putting in of further sidings.—Dr. Orton McLaren has opened up a new and very fine office in the McArthur Block on Main Street, Lancaster, having removed from his former stand on South Terrace Street.—Miss Jessie K. McLeod, Dunvegan, left on Monday for Fall River, Mass., where she enters a training school for nurses.

NINETY YEARS AGO
Friday, September 18, 1896

At a fire meeting held in the council chambers on Saturday evening the practise of having pails of whiskey passed around after each fire was condemned and it was suggested that hot coffee would be more suitable.—George Hearnden, J. R. Proctor, F. T. Costello and R. Gorman of the Alexandria Bicycle Club, wheeled to Montreal on Saturday, where they spent a most enjoyable weekend.—Lieut. G. I. Nichols of this place, left on Tuesday morning for Laprairie, Que., being attached to No. 7 Company of the 11th Regiment, Argenteuil Rangers, under the command of Capt. A. E. Hodgson, also of this place. He was accompanied by a number of recruits, Donald Alex McDonald, Henry C. Macdonell and Edgerton McMillan, who join the regiment as bandsmen.—We learn that it is the intention of the Sisters of St. Margaret's Convent here, to add to their curriculum the studies necessary in preparing for the High School Primary and Junior leaving examinations.

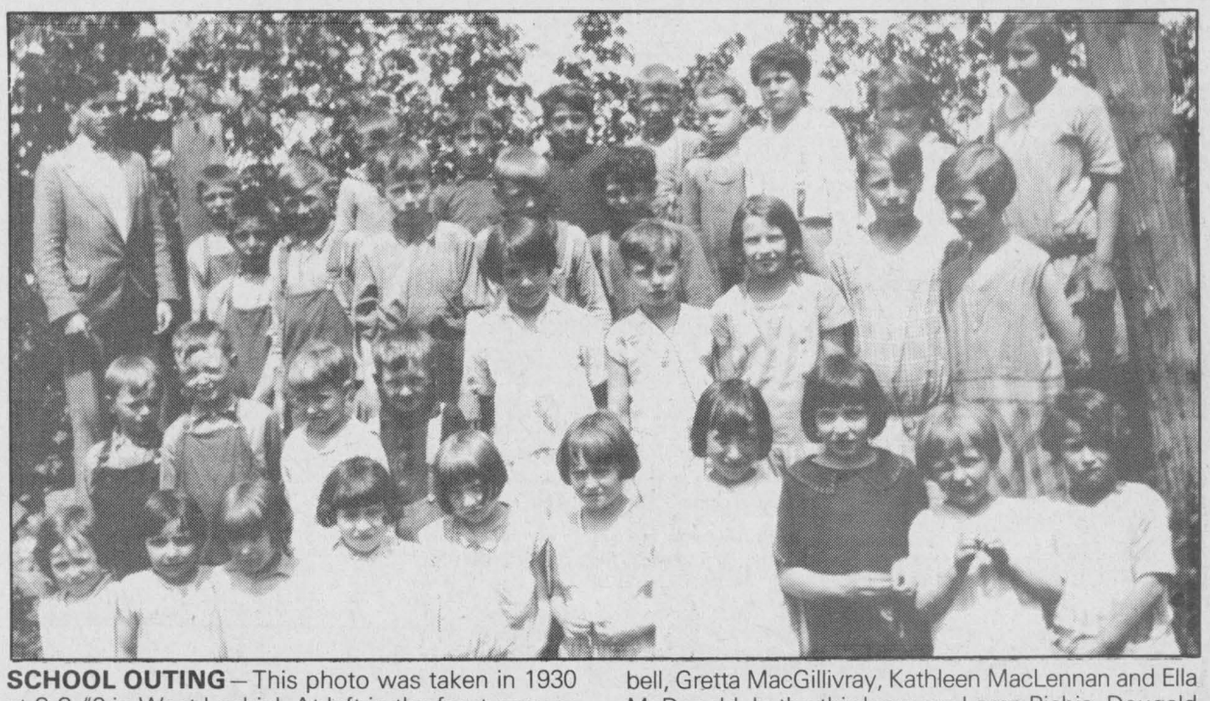

SCHOOL OUTING—This photo was taken in 1930 at S.S.#3 in West Lochiel. At left in the front row are Marion MacDonald, Janet Pichie, Jessie MacGillivray, Hilda Dewar, Helen MacGillivray, Effie MacDonald, Margaret Dewar, Ruth Dewar, Loretta Robinson and Georgina Robinson. In the second row are Freddie MacLennan, Morlin Campbell, Rae MacGillivray, Melvin MacLeod, Kathleen MacLennan, Gladys Campbell, Gretta MacGillivray, Kathleen MacLennan and Ella McDonald. In the third row are Lorne Pichie, Dougald MacGillivray, Ian Dewar, Archie MacGillivray and Jimmy Robinson. In the back row are teacher Peter MacInnes, Dolphise Pichie, Clarence Fraser, Wallace MacLeod, George Robinson, Campbell MacGillivray, Harold Campbell, Willie Robinson, Donald Ewen MacDonald and Eva Pichie.

Bazaar planned

DALHOUSIE MILLS—The September meeting of the Dalhousie Mills United Church women was held at the home of Sharon Dewar. A dozen members enjoyed lunch and fellowship. Esther McNaughtan led the worship service.

President Carole Andrews led the group in making plans for the bazaar and tea to be held October 18, from 2 to 4 p.m. in "the Round Church," Dalhousie Mills.

Since several valuable items have been donated, it was decided to hold a Chinese auction during the bazaar.

GUARANTEED INVESTMENT CERTIFICATES
from
TRUST COMPANIES
Get the highest interest rate in town!
Contact:
Raymond Rochon
126 Sandfield St., Alexandria, Ont. 525-2647
38-2c

AUCTION SALE
AUCTION SALE
Furniture, Office Equipment & Misc.
at the residence of Bernard Lanthier
17 St. Catherine St., St. Polycarpe Village, Que.
SATURDAY, OCT. 4
9:30 a.m.
TERMS: CASH
Marcel Major, Auctioneer
North Lancaster, Ont.
Tel. 613-347-2955
39-2c

AUCTION SALE
Balance of Equipment & Stock
Boat, Motor, Canoe, Guns, Misc.
at McDougall's General Store
Dalkeith Village
SATURDAY, SEPT. 27
10:00 a.m.
Biro meat saw, model 22; Berkel meat slicer; McCasskey account register; quantity of nails, bolts, staples, glass, lamp chimneys, plumbing supplies; garden & lawn tools; fly spray; fibreglass boat, 16 ft.; Mercury outboard motor, 9 h.p.; heavy duty boat trailer; Peterborough cedar strip canoe; 2 water pressure pumps; sump pump; lawn roller; 300 ft. plastic pipe, 1 1/2 ins.; cutting table for glass; 2 antique tables; tall serpentine front dresser with oval mirror; trunk; 3 Hoover vacuum cleaners; humidifier; skis and ski boots; lamps; radio; 2 speakers for stereo; elec. fireplace insert; hand seeder & cultivator; 2 bar stools; dishes; 2 rifles, 22 cal.; rifle 11 mm.; shutgun, 12 gauge; etc.
TERMS: CASH
In case of rain, sale will be held in the store
Marcel Major, Auctioneer
North Lancaster, Ont.
Tel. 613-347-2955
39-1c

AUCTION SALE
Household Effects
215 Hoople St., Cornwall
SATURDAY, SEPT. 27
17 ft. upright freezer; Frigidare 30'' electric stove; 9 cu. ft. Norge fridge; dining room set; captains chair; 5-regular chairs; micro wave; utility table; pot & pans; dishes; mixmaster; electric heater; toaster; electric frying pan; silverware; sofa, 2 chairs; Lazy Boy chair; 2 pole lamps; 2 end tables; pressure cooker; knick-knacks; corner cabinet cupboard; 2 mirrors; 2 smoke stands; radio; bowling trophies; mantle clock; wardrobe; single bed; rollout bed; ironing board; rocking chair; step stool; B.W. TV; bookcase; some bedding; wringer washer; apartment size plug-in clothes dryer; electric hedge clipper; roto tiller; electric lawnmower' tricycle; bicycle; picnic table; wheelbarrow; some other articles.
TERMS: CASH
Gordon Ross, Auctioneer **Mrs. Viola Pecore, Prop.**
Ingleside, Ont.
Tel. 537-2289
39-1c

AUCTION SALE
Furniture, Antiques & Car
114 Mill Street, Vankleek Hill
SATURDAY, SEPT. 27
at 1:00 p.m.
G.E. refrigerator app. 15 cu. ft. like new (almond); Gibson 4 burner electric stove; Hotpoint automatic washer; Speed Queen automatic dryer; Panasonic 24'' color television (console model); B & W television, (good condition); lamps; 5 piece kitchen set; chesterfield; 3 rockers; recliner; radios; good selection of dishes, many classified as antiques; appliances; linens and bedding including several hand-made quilts; beds; dressers; washstands; trunks; odd chairs; pictures and frames; shed and garden tools; and many small articles too numerous to mention.
1978 Chrysler Le Baron sedan in very good condition.
TERMS: CASH
Mansel M. Hay, Auctioneer **Norman Dewar, Prop.**
Dalkeith, Ont. **Vankleek Hill**
Tel. 874-2597, 874-2589 **678-2446**
39-1c

AUCTION SALE
FARM MACHINERY of Alfred Prevost
Paragon Rd., RR1 Cornwall
Saturday, Sept. 27
10 a.m.
Ford 8N tractor; half tracks; Ford 8N tractor (not running); IH W4 tractor, good running cond. w/nearly new rear tires; NH No. 69 hay baler; Oliver hay baler No. 62T; 2 wagons with flat racks; 2 bottom Ford plow, 3 ph; manure loader, 3 ph; 3 ph utility hoist; Dion threshing mill; grain grinder; Ford 3 ph side delivery rake; 2 self-propelled gang lawnmowers incl. one 5' cut Toro, 3 reel; one 5' cut Jacobsen, 3 reel; 3 ph stone and stump puller; number of older machines including 8' disc; IH grain drill on steel; spreader; pair of grain binders; antique wood farm wagon; sprayer; land roller; platform scale; power reel mower, 16'' walk-behind; cut-off saw; engine hoist; hydrualic press; 5 hp Massey riding mower, 24'' cut; quantity of steel, 8'' H beam; '74 Ford 1/2 ton pickup truck plus many other interesting articles.
TERMS—CASH
Robert Brown **Alfred Prevost**
Auctioneer, 932-7925 **Prop.**
Directions: Paragon Rd. west of Summerstown side road. North from Glen Walter on Rae Rd., turn east 1 mile on Paragon Rd..
39-1c

FAWCETT'S SEPTEMBER CONSIGNMENT SALE OF HOLSTEIN CATTLE
at Fawcett's Sales Arena, Winchester
MONDAY, SEPT. 29
at 12 Noon
Sixty head selling, including a 10 head production consignment from Almerson Farms, Campbellford and 18 head from Fawcettdale Farm, Winchester.
Fresh, springing and bred heifers selling
Open heifers
Two service-age bulls
Many of the animals being offered have full pedigrees. All are free listed and accompanied by Health of Animals certificate.
FAWCETT BROS.
Winchester, Ont.
Allison - 774-3610 **Ralph - 774-5710**
39-1c

UPDATE '86
News Notes for Stormont, Dundas & Glengarry

GLENGARRY D.H.S.- ECOLE SECONDAIRE REGIONALE GLENGARRY
NIGHT SCHOOL — COURS DU SOIR

COURSES OFFERED IN ENGLISH
1. **BAND LITERACY (Bilingual)** 1 Credit - No Fee September to June **Mondays**
2. **PIPING** 1/2 Credit - No Fee September to June
3. **DRUMMING** 1/2 Credit - No Fee September to June
4. **FRENCH CONVERSATION** 1/3 Credit - No Fee 10 Evenings **Tuesdays**
5. **GAELIC** **Saturday Mornings** - No Fee
6. **ENGLISH AS A SECOND LANGUAGE** Begins in November **Mondays**
7. **WELDING-SOUDURE** 10 Evenings - **Mondays** 10 Soirées - **Le Lundi**
8. **PHYSICAL CONDITIONNING CONDITIONNEMENT PHYSIQUE** Bilingual - Bilingue **Tuesdays - Le Mardi**

COURS OFFERTS EN FRANCAIS
1. **FANFARE (Bilingue)** 1 Crédit - Sans Frais Septembre à Juin **Le Lundi**
2. **THÉATRE POUR ADULTES** 1 Crédit - Sans Frais Septembre à Juin **Le Lundi**
3. **ORDINATEURS** 1/3 Crédit - Sans Frais 10 Soirées **Le Mardi**
4. **MUSIQUE VOCALE** 1 Crédit - Sans Frais Septembre à Juin **Le Mecredi**
5. **BUREAUTIQUE** Pré-Requis: Connaissance De La Dactylo a) La Machine Électronique b) Traitement De Texte c) Le Chiffrier Électronique 1/3 Crédit - Sans Frais 10 Soirées **Le Mardi**
6. **ENTRETIEN DE L'AUTO** Car Care Bilingue - Bilingual **Le Mardi - Tuesdays**

FEES
Course #1-6 As Indicated, No Fee
Courses #7 & 8
15 Students: $45.00
12-14 Students: $55.00
10-11 Students: $65.00

FRAIS:
Cours #1 à 5: Sans Frais
Cours #6:
15 Étudiants au plus: $45.00
12 à 14 Étudiants: $55.00
10 à 11 Étudiants: $65.00

REGISTRATION
In Person or By Phone
September 25, 1986 — 7:00-9:00 p.m.
Main Office 525-3110
CONTACT: Mr. C. Geoffrion

INSCRIPTION
En Personne ou Par Téléphone
Le 25 Septembre 19h00 à 21h00
Au Bureau 525-3110
RENSEIGNEMENTS: M.C. Geoffrion

Ecole Secondaire Régionale Charlottenburgh-Lancaster District High School
Williamstown, Ontario K0C 2J0
(613) 347-2441

MEETING OF THE CHAR-LAN SCHOOL COMMITTEE
on
MONDAY, SEPTEMBER 29, 1986
at 7:30 p.m.
in the library
ALL PARENTS WELCOME

SEEKING EXCELLENCE THROUGH EDUCATION — L'ÉDUCATION, LA VOIE DE L'EXCELLENCE

CONSEIL D'ÉDUCATION DES COMTÉS DE Stormont, Dundas & Glengarry COUNTY BOARD OF EDUCATION
Chairman **William Fleming**
Director of Education and Secretary of the Board **T.R. Léger**



RETIRED—Staff and members of the board of directors of the Glengarry Association for the Mentally Retarded (GAMR) held a special dinner Saturday night to honor Sheila Mayes, who retired last week from her position as the association's executive director. The first executive director for the Glengarry association, Mrs. Mayes held the post for nearly seven years. Long involved in work for the mentally retarded, both as a volunteer and as an executive, Mrs. Mayes was previously recognized for her work with an appointment to the Order of Canada. Mrs. Mayes, centre, is shown accepting retirement gifts, including a dozen roses, from board members Kitty Ewaschuk, left, and Jackie Brown.

Town councillors say exchange lacking

Alexandria town councillors say they feel frustrated in their attempts to get information from the Mayor and are tired of learning about important developments through *The Glengarry News*.

References to the lack of communication were made by councillors several times during the Sept. 23 meeting of town council.

Alexandria Reeve John Cormier was appointed acting mayor because Mayor J.P. Touchette was in Cornwall at a dinner with Premier David Peterson.

Councillor Larry Yaguchi, after a discussion concerning the updating of current zoning bylaws, said, "I hope that as a member of council, I am going to be informed of any significant development or action by the town, because I am concerned about the communication of information to this council at times. I don't like to find out what our town is doing by reading *The Glengarry News.*"

Mr. Yaguchi added he found out about the town's new police cruiser in *The News.*

Mr. Seguin, amidst protests from Reeve Cormier to wait until the mayor's return to discuss the communication problem, agreed with Mr. Yaguchi's statement.

"I don't want to personally interfere in the affairs of the police commission, but I believe we should be kept informed of what's going on. We are only rubber stamps. We are puppets and I'm prepared to write, on this matter, a complaint to the commission of the Province of Ontario (Ontario Police Commission)," said Mr. Seguin.

Mr. Seguin added he wants the Ontario Police Commission to confirm the duties and obligations of the Alexandria Police Commission.

Reeve Cormier asked whether Mr. Seguin would like the clerk to draw up a letter and Mr. Seguin answered, "No. I'm just throwing this in. Unless there's a change of attitude, this will be done within the very near future."

Councillor Jim Baker agreed with Mr. Seguin, saying the councillors get "the proverbial brush-off" from the mayor.

Mayor Touchette disagreed with the councillors allegations in an interview with *The Glengarry News*, Monday.

He said the police commission is autonomous and independent of the town council. Therefore, councillors should not be privy to every decision the police commission makes, he said.

"The cruiser was purchased and out on the road for them to see. I'm doing my job and I think I'm doing a good job. Anything they (councillors) want to discuss, they can come to my office. There's no way we're going to call everyone when the police commission makes a decision," he said.

Hayfever relief?

Bill Collins, an Agriculture Canada research scientist in Ottawa, has discovered that oat seeds contain some of the compounds found in man-made drugs used as antihistamines, painkillers and hyptertension relievers.

During his research, Dr. Collins combed through a data bank of all known drug compounds and discovered some of them in oats.

"You can imagine my surprise to find one of the molecular structures in oats had been created in a test tube and patented a year before as an antihistamine," he says.

Another structure turned out to be similar to the active ingredient in the commercial pain reliever Tylenol.

Zoning bylaws are a football: Seguin

Alexandria's zoning bylaws should be observed and not used as a political football, Coun. Fern Seguin said at the Sept. 23 town council meeting.

The council, while deciding whether to pass a resolution to update current zoning bylaws, discussed the importance and legal value of the laws.

Some concillors referred to recent decisions favoring zoning amendments and stressed council should not vote in favor of all amendments just to have the Ontario Municipal Board (OMB) make the final decision.

Council may discuss the issue at its next meeting, Tuesday.

HOUSING

The town has hired Larry D. Cotton and Associates to perform a study to determine whether increased subsidized housing is needed. The study is expected to be complete January 31 and will cost about $8,000.

"There is a need for subsidized housing," said Mayor J.P. Touchette. "There is a good-sized waiting list and we have to prove it."

RECREATION

Alexandria will meet with Lochiel and Lancaster townships Oct. 21 to discuss the results of a recent recreation study sponsored by the Glengarry Sports Palace. Town councillor Jean Larocque said a 2.34 per cent response to a public questionaire did not provide accurate findings.

* * *

Teen dances have yielded $4,000 so far and Larry Yaguchi, chairman of special events wants to see some of that money used to benefit area teenagers. He is looking into obtaining "disco" lights for future dances.

* * *

Council passed a resolution to provide Ottawa Civic Hospital with $100 a year over the next five years to help finance the purchase of cancer-detection equipment.

* * *

Mount Carmel House will receive a $100 donation from the town to assist them in their treatment of problems suffered by drug and alcohol abusers.

* * *

Council passed another resolution, at the request of the Township of Oxford on Rideau, to put a ceiling on liability insurance claims.

* * *

In a letter from TV Ontario, it was announced Alexandria will soon receive Channel 39 a French language educational television station. Transmitters being installed in the Vankleek Hill area will make this possible.

BINGO LICENSE

Mayor Touchette received a letter from the Ministry of Consumer and Commercial Relations stating Glengarry Sports Palace requires a licence to operate bingo events. They have been without a licence since Jan. 1 but now have one, says Michel Depratto manager of the Glengarry Sports Palace.

Our Classifieds Work!

Lin Scott Drainage
"Being on Top of what goes Below!"
Your Local Contractor
R.R. 4, Alexandria
Ontario
LINDSAY DAPRATO
525-1940
GARRETT McGILLIS
525-1140



See Our
ROLAND PLUS
Pianos
HOME ORGANS
by TECHNICS

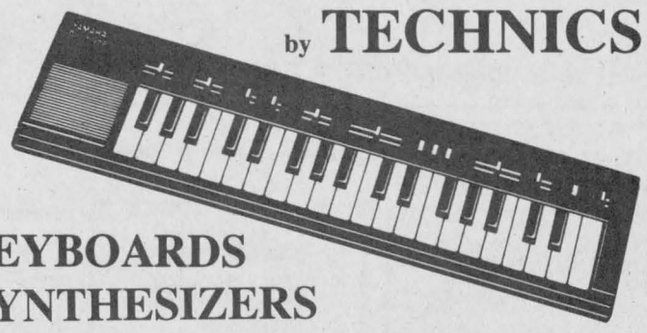

KEYBOARDS
and SYNTHESIZERS
by YAMAHA
Try it at Cornwall's No. 1 Music Store
MELODY MUSIC CENTRE
104 Pitt St. Promenade Since 1963 933-0205

John Deere Equipment

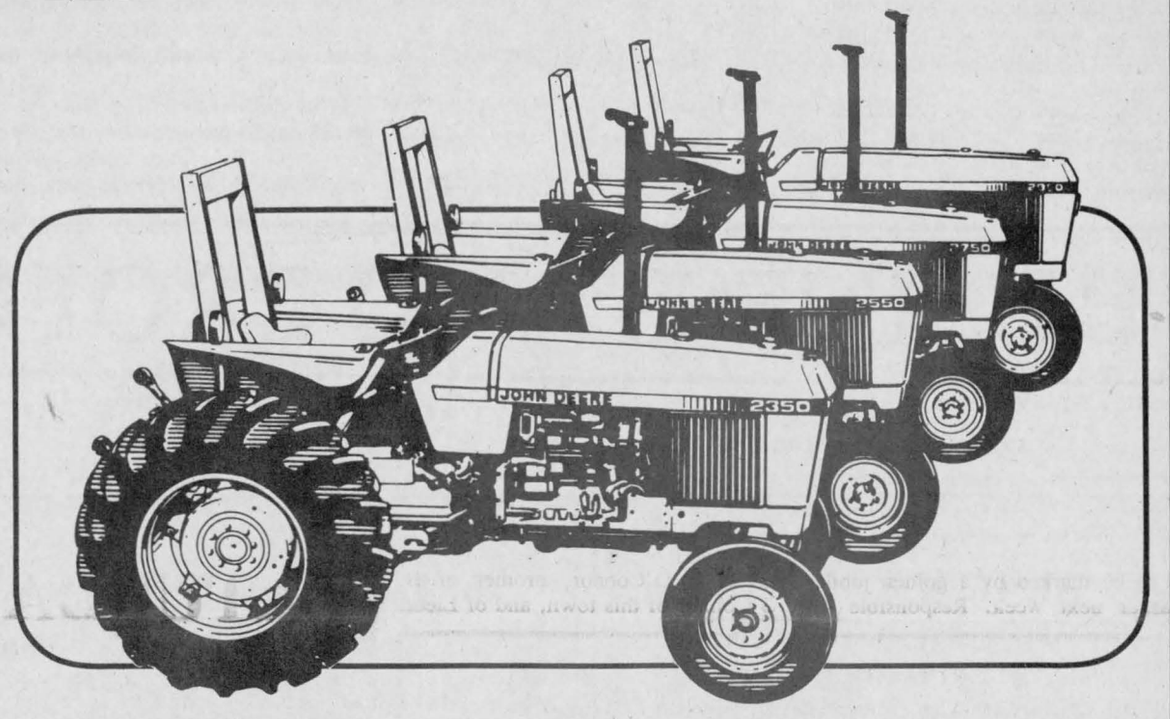

watch a DEERE run.

6.5%
FINANCING
ON ALL NEW TRACTORS
FOR 5 YEARS

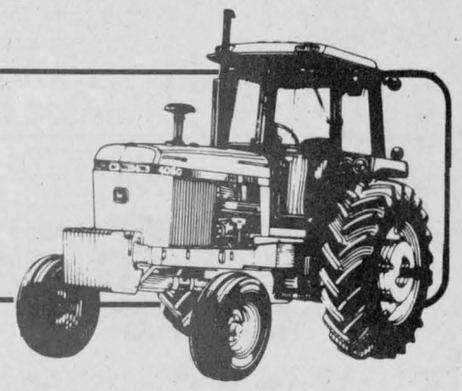

All it takes is a call, and our experienced staff will demonstrate any major piece of equipment on your own farm.

Discover The Difference
at
St.-Onge and Pilon Inc.
John Deere Sales and Service
1700 Ste. Catherine 514-269-2353
St. Polycarpe, Quebec 514-265-3844
J0P 1X0 514-265-3181

Save Two Ways
with Quality Harvestore® System
FEED BINS!

One: Save on the bin. Two: Save drying and storage costs with a 50 or 70 ton high moisture feed bin from Harvestore Systems.

Now enjoy the convenience of your own on-farm high moisture feed bin that can eliminate drying and reduce storage costs for years to come.

Check the savings and benefits with *your* local Harvestore Systems representative.



Ottawa Valley Harvestore Systems
Kemptville, Ontario
1-800-267-7940
(613) 258-5905

Ontario Harvestore Systems
Guelph, Ontario
1-800-265-8303
(519) 822-6310

Suicide not limited to youth, younger children consider it

by Lesley Cadham

There have been several suicides in Glengarry County over the last year, committed by young people in their teen years and early twenties. What drives a person to such desperate action?

The most common cause is depression, which is not necessarily, but can be, caused by external factors in the person's life, says psychiatrist Dr. Ghaffar Kahn of Cornwall.

External factors can include family breakdown, problems in the relationship with a mother, father, husband, wife, boyfriend, girlfriend, or difficulties at school.

"Everything around them is meaningless. They have a lack of energy, feel inferior, don't function properly, feel they are a burden on society, feel they are criticized by others and have not achieved anything. They often can't find jobs because they don't have the energy and the family criticizes them for it" says Dr. Kahn.

He also believes drugs and alcohol drive people to end their lives. A depressed person may drink to feel better, and escape, but alcohol is a depressant. They are relaxed for a short time, but eventually feel worse.

Hallucinogenic drugs, such as LSD, can produce feelings of paranoia, which may lead to suicide.

"One of the problems is that young people on drugs live in a different culture. They end up drifting with a crowd that does not support them," says Dr. Kahn. An already depressed youth may feel more alone and commit suicide.

Young children also get depressed and are just as capable of ending their own lives. They have the same perception as adults and are equally as aware of problems. They may see their parents fighting and breaking up and feel hopeless and helpless.

Dr. Kahn feels parents should give up the idea that children don't get depressed and must learn to cope with it. School teachers, who spend a good deal of time with the children, should also be sensitive to any change and act upon it.

"The majority of parents don't have any idea how to handle the depression, so they bring a toy, or money, or send the child to a show. That should be alright, but it's not. They should listen to the child, without feeling intrusive. Don't mimimize the problem.

"Find out what is affecting the child. Parents should be aware of the child's mood. If a child is not happy, not performing in school, is withdrawn, complains about physical problems, sleeps too much or not enough, eats too much or not enough, find out why," says Dr. Kahn.

According to the Centre of Forensic Science in Toronto men committed 72 per cent of 1,317 suicides in Ontario in 1984.

The idea of committing suicide is usually impulsive. It is unplanned and is often a cry for help. A potential victim may want to talk to someone when the desire becomes strong, but may have to through so much red tape to receive counselling, that time runs out.

Dr. Kahn believes crisis lines, which currently exist in larger cities, are helpful. They provide immediate counselling as well as referrals for further help. Unfortunately, there are no such lines to serve Glengarry, in the area, so a long distance call to Ottawa is necessary.

The Glengarry News placed calls to several crisis lines with toll-free numbers and came up with the Whitby Phychiatric Hospital outside of Toronto. They will accept calls from Glengarry residents 24 hours a day and are willing to provide immediate counselling. Their number is 1-800-263-2679. Because counsellors in Whitby are not familiar with local services, they cannot provide referrals for further counselling.

Dr. Kahn also suggests a distressed person call his or her family doctor, minister or the emergency ward of a nearby hospital. Glengarry Memorial Hospital can be reached by dialing 525-2222.

In Ottawa, call 238-3311 for English counselling and 741-6433 for counselling in French.

The facts of lice

Have your children been scratching lately? Well, maybe you need to learn a few "facts of lice." The Eastern Ontario Health Unit advises parents to be on the lookout for head lice. Especially at this time of year when children are returning to school, head lice outbreaks are frequent.

Anyone can get head lice. The tiny grey insects live in either clean or dirty hair; short or long hair. They are not a health problem but certainly not considered welcome visitors in one's hair.

Children are most susceptible because of the close physical contact they have with each other. Head lice crawl, not jump, from one head to another usually by direct contact of heads or via hats, scarves, brushes, combs and bedding. Sharing protective head gear for sports is a wonderful way of spreading head lice. Once infestation starts, it can spread like wildfire. We recommend that you check your children's head at least once a week, throughout the school year.

What do you look for? Have your child stand by a window or strong light and check the entire scalp, giving special attention near the neck and behind the ears close to the scalp. Look for signs of scratch marks as well as the lice themselves and their eggs, called nits. You are more likely to see the nits than the lice. These lie clustered on the hair and look like glistening dandruff that will not blow away.

If your child has head lice go to your local pharmacy for a special shampoo to treat the problem. Apply the shampoo to dry hair and work up a lather for four minutes, then rinse. Afterwards, be sure to remove the eggs with a fine toothed comb as directed. A follow-up shampoo is recommended seven days later. If the treatment is not effective, contact your family physician.

Check the heads of all family members. Treatment for everyone is probably a good idea regardless. Wash clothing (especially hats and scarves) bedding, towels, etc. in hot soapy water and disinfect brushes and combs. Non washable items can be tumbled in a hot dryer for 10-15 minutes or drycleaned or stored in sealed plastic bags for 30-35 days.

Ultimately head lice control is the parent's responsibility, not the school's and not the health unit's.



NEIGHBORHOOD WATCH—Const. Gilles Ruest of the Lancaster OPP versed Alexandria residents on the benefits of a Neighborhood Watch Program at a presentation at Priest's Mill, last Wednesday. Despite recent break-ins in the area, few people turned out to learn how to thwart thieves.
Staff Photo—Lesley Cadham

Opens second home

MAXVILLE — Bonnie Capuccino, co-founder of Child Haven International, has returned to India to open another home for destitute children.

Her husband, the Rev. Fred Capuccino, said Monday the Glengarry based organization had been requested by the state government to open a new home in southern India and assist in efforts to eradicate the use of young girls as prostitutes. The government has already offered the charitable organization rent free use of a building.

Mrs. Capuccino, who visits India four to five times a year, is expected to return to her Maxville area home from her latest trip on Oct. 8, said Mr. Capuccino.

Child Haven was earlier forced to close its home in Bhopal, site of the chemical plant disaster that killed thousands and orphaned many children. Following the disaster, caused by an American owned chemical firm, residents became very suspicious of North Americans, Mr. Capuccino explained. As a result, the home never got off the ground.

Other homes are operating successfully in other regions of the impoverished country.

BUSINESS AND PROFESSIONAL DIRECTORY

Accounting/Bookkeeping

CORNWALL MORRISBURG

BLAKELY, CRAIG, VISCOUNT & CO.
CHARTERED ACCOUNTANTS

1343 Rosemount Ave. P.O. Box 789 Cornwall, Ontario K0H 5S7 613-932-3610

Fifth Street P.O. Box 27 Morrisburg, Ontario K0C 1X0 613-543-2981

Automotive

Ryax Holdings Inc.
John Ryan, Proprietor

We reconstruct Alternators and Starters for all makes of vehicles, also imported makes, Commercial, Industrial and Agricultural Vehicles

24-Hours Service for Industry and Agriculture
WHOLESALE AND RETAIL DEALERS
60 Main St. S. Alexandria 525-1123

Construction

TriAng HOME SYSTEMS CAN 125858 INC

Builder of fine Home Craft and Scholzh Homes
General Contractor
250 models to choose from
H.U.D.A.C. Builder
Tel. 613-347-3446

Electrical Repairs

RON'S PUMP & SOFTENER SERVICE
Electric motor repair
well systems
Small gas engine repair
Ron Livock
613-525-2469
RR1 Dalkeith

Farm Repairs

Ted Van Den Oetelaar
General Repairs
Badger
Farm materials handling equipment
SALES & SERVICE
Pressure Steam Cleaner, Trail. Injector Test & Cleaning
Portable welder
613-525-3468

Appliance Repairs

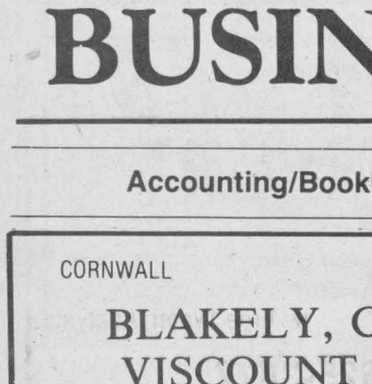

APPLIANCE REPAIRS
BRUCE PICHER
Alexandria & Area
525-3463
205 Dominion St.
Dishwasher Repairs
Now Available - Parts Dryer Belts, Elements, etc.

Carpets

DISCOUNT CARPET SALES
938-0735

421 Fourth St. West
Cornwall, Ont.
K6J 2S7
Art Buchanan

Construction

General Contractor

CARMEL SABOURIN
525-1231
after 5 p.m.
51 Bishop St., Alex.

Convenience Store

LEVAC & SON
Butcher, Grocery & Cold Beer
Custom Slaughtering
Dalhousie Stn., Que.
514-269-2754

Excavation

Armand Chenier
President

Chenier Excavating
Shovel & Bulldozer
Backhoe and Front-end loaders
WEDCO septic tank dealer
613-347-2190

Appliance Repairs

TED'S SATURDAY FIX-IT SHOP
Main St., Dalkeith
Small Appliances Repaired
A good job for a fair price
24-hour answering service
If we can't fix it, throw it!
Tel.: 613-874-2501

Chimneys

Hawkesbury Chimney Sweeps
professional cleaning, repairs, inspection and consulting services
Fully insured
Truck with 40-ft boom available for other services
Tel. 874-2550 or 525-4962

Carpets

FLOORING
CUSHION FLOOR
FLOOR TILES
CARPETING, ETC.
Tapis

Armstrong floor fashion center

RICHARD RANGER
Carpet Inc.
360 Main St., South Alexandria 525-2836

Electrical Repairs

ADRIEN MENARD ELECTRIC INC.
ELECTRIC MOTOR REPAIRS
11 Mill Square, Tel. 525-2173

- Service of water pumps and installation
- Repair of Sunbeam cow clippers
- Sales of Jacuzzie and Beatty jet pumps (Repair all makes of water pumps)

Excavation

ALLAN CRITES EXCAVATION LTD.
Sand, Gravel Topsoil,
Crushed Rock, Licenced Septic Install,
Basements, Driveways, Ditching,
4x4 Backhoe, Bulldozing, Trucking
Maxville 527-5685

Automotive

NORTH END GARAGE
Muffler Shop
Lifetime Muffler Guarantee
Wheel Alignment and Brakes
Superior Propane Refill Station
Open Mon. - Fri. till 9 p.m.; Sat. to 6 p.m.
344 Main St. N. (at the tracks) 525-1732

Car Wash

HAND CAR WASH
Inside & Out
Good prices
Tel. 525-3139
Ask for Vivianne or James

Construction

Ron-David
Minor and Major Renovations
Specializing in drywall, plastering and painting
Tel. 525-4190

Construction

Levac
Motor Rewinding Ltd.
Sales & Service of Electric Motors
ROGER LEVAC
Bus. Tel. (613) 932-1782
After 5 p.m. (613) 347-7317
24-Hour Emergency Service
700D Cumberland Street, Cornwall, Ont.

Excavation

SABOURIN SAND SERVICE
For fill
Best price
Moose Creek
538-2851

Form Works

ALEXANDRIA FORM WORKS
Specializing in
Concrete Foundations and Footings
Concrete Flooring
Tel. 525-2982
Andre Cuerrier, prop.

Freezer Meats

APPLE HILL MINI MART
Open 7 Days a Week
7:00 a.m. to 10:00 p.m.
We specialize in custom meat cutting and frozen orders. We only use Red Brand CANADA #1 Top Quality Beef. Time to stock up your freezer for the winter.
Main St., Apple Hill 527-3215

Automotive

Are you having RADIATOR PROBLEMS?

RADIATOR SERVICE
Air Conditioning & Refrigeration
MR. RADIATOR
Laurent Ladouceur, Prop.
Tel. 525-3752

Construction

GAUDIAS DUMONT
Construction and Renovations Gyproc Joints
Alexandria, Ont.
Tel. 525-4281
After 5 p.m.

J. E. CAMPEAU
Cement Work
Cement Floors
Polishing
Finishing
Parging
TEL. 525-3353
P.O. Box 1247
Alexandria, Ont.
K0C 1A0

Electrical Contractor

FORGET ELECTRIC LTD.
Electrical Contractor
Commercial and Residential
For free estimates call
678-3831
Vankleek Hill Ontario

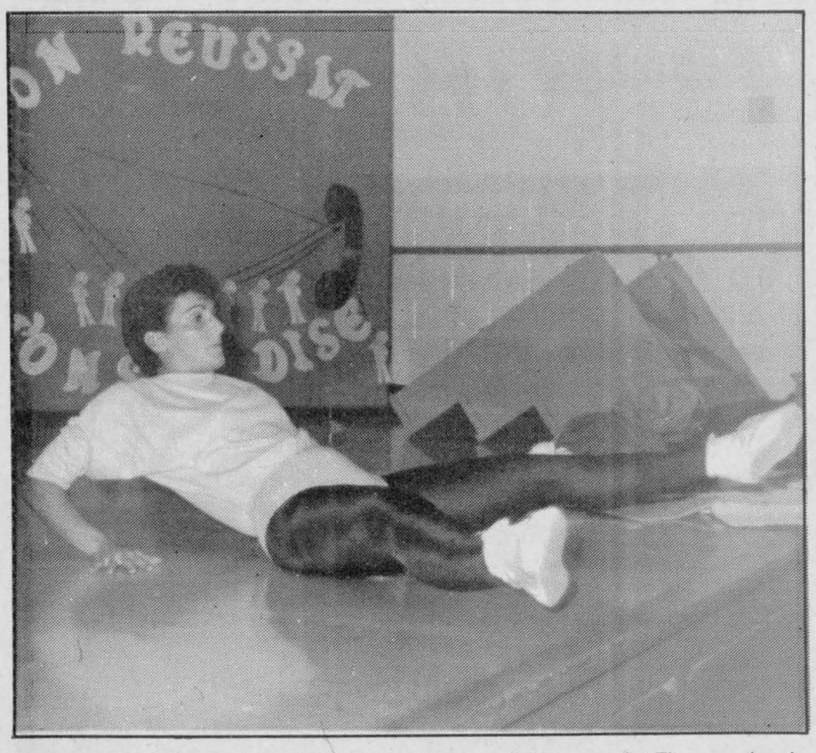

SHAPING UP—Roxanne Lauzon, owner of Roxanne's Fitness, leads about 70 students into a healthier lifestyle at Elda Rouleau School, Thursday nights. Miss Lauzon teaches classes in aerobics and "tone and slim down"—exercise without strenuous bouncing and jumping.
Staff photo—Lesley Cadham

Roxanne gives gift of health

by Lesley Cadham

When Roxanne Lauzon started dancing at three years old, she never dreamed she'd own a successful physical fitness business at the age of 18.

Miss Lauzon, a Lancaster resident who owns and operates Roxanne's Fitness, began teaching fitness classes independently three years ago. Her student enrolment skyrocketed from 60 to 300, up 400 per cent this year.

She is devoted to her work and teaches four nights a week, dividing herself among Alexandria, Hawkesbury and Ste. Justine. She hopes to start yet another session in North Lancaster, where she says the demand for fitness is high.

During the day, Miss Lauzon works part-time as a secretary for Wilfrid Major Ltd. in North Lancaster. She barely has time for a social life. When she is not at her secretarial job, she is teaching fitness or lifting weights at Pattyn's Gym.

The sacrifices are worthwhile, she says, and adds "I'm enjoying what I'm doing - I'm making ladies feel better about themselves. If it means never getting married, then that's the way it will be."

She believes an early start in dancing helped her to become a successful fitness instructor.

Miss Lauzon had her first taste of dance when she studied to be a majorette. At five years old, she joined Sandy's School of Dance and studied everything from step-dancing to ballet jazz. She attributes her success to owner Sandy Ruest, who was to be her mentor for the following 10 years.

"I admired that lady so much for everything. It was my goal to do what she was doing," says Miss Lauzon.

In 1981, she began teaching dance and aerobic classes at Sandy's and two years later branched out on her own, to open Roxanne's Fitness.

To become a fitness leader, she took the Montreal Canadian Fitness Course. Her never-ending thirst for knowledge led her to join a "weekend crash course" - seven weekends, some of them in Toronto - of studies and examinations. When all was said and done, the crash-course had cost her about $2,500 in hotel bills, travel and course expenses. Added to the $5,000 expense of the Montreal Canadian Fitness Course, her career was a costly undertaking.

But it's starting to pay off now, says Miss Lauzon. She recently purchased a 1986 Pontiac Acadian and is seriously considering trading it in for a Fiero.

She currently teaches two types of fitness classes - aerobics, to improve cardiovascular endurance and muscular flexibility, and "tone and slim down", to tone muscles and chisel inches, without jumping or dancing.

Her students are aged 17 to 70. She respects her students and says it's important to make each one feel comfortable about being in the class.

I'm giving my ladies a gift of a healthier lifestyle. It's important to make every lady feel comfortable with her weight. There's no laughing at anyone," she says.

When a student joins the aerobics class, a nurse's assistant checks blood pressure and heart-rate, before and after the exercises. She must certify a student is stable before Miss Lauzon will allow participation in the class.

Ladies over 40 must acquire a doctor's permission to join the aerobics class and those with high blood pressure are urged to take the tone and slim down course.

Miss Lauzon will being practicing for the 1987 Crystal Lite Aerobic Championships.

Her goal is to continue studying fitness and she has already signed up for a course this fall.

"There's a lot more to learn," she says.

FOLLOW YOUR HEART GIVE WITH YOUR HEAD

BUSINESS AND PROFESSIONAL DIRECTORY

Fuels

Glengarry Fuels
Regular & Unleaded Gas
Diesel Fuel
Furnace Oil & Stove Oil
48 Main St. S.
Alexandria, Ont.
(613) 525-4526

Funeral Homes

McArthur Bros. & MacNeil Ltd.
FUNERAL HOMES
Funeral Directors
Donald W. Derry
Brent Trudell
William MacDonald
David MacDougall
Lise J. Durocher
Member of NSM, OFSA & ODFSA
932-6300
428 - 2nd St. E., Cornwall
Oak Street, Lancaster

Limousine Service

THIS SPACE
Can Be Yours!
13 WEEKS - $132

Roofing

Cornwall Roofing Inc.
Industrial, Commercial & Residential
Shingles, tar & gravel roof
Free estimates
Call Collect 938-4989

Tack Shop



MRS. CATHERINE B. MILLER
PROPRIETOR
The Horseman Shop
COMPLETE OUTFITTERS FOR HORSE AND RIDER
R.R.1, Williamstown, Ontario
Telephone (613) 931-1883

Furnaces

AUBIN'S HOME COMFORT
Repairs to all
Makes of Oil Furnaces
13 years experience
Free Efficiency Tests
525-4896
R.R.2 Green Valley

Horse Shoeing

K & D FARRIER SERVICE
Trimming
and
Shoeing
Tel. 525-2013

Insurance

DENIS JOANETTE
Licensed to clean and maintain furnaces
24-hr. service
Tel. 525-3193

McDONELL—LEVERT
Insurance Brokers
all types of insurance
156 Bishop St. N.
Alexandria
(across from Carnation)
525-1200

Land Surveyors

HAZEN MELDRUM LIMITED
ONTARIO LAND SURVEYORS

Cornwall Office
Hazen Meidrum
N.S.L.S., O.L.S.
Tel. 932-8124

Winchester Office
W.J. Johnson
O.L.S.
Tel. 774-2414

Landscaping

Rene St. Amour
Excavation and Landscaping
Backhoe equipped with 4x4 and bulldozers
Sodding - Top Soil - Sand - Gravel
Licensed for Septic Bed
20 years of experience in fencing
Tel. 525-3305

Lawn Maintenance



LAWN MAINTENANCE
Dandy Lawn
MOVING
FERTILIZING
WEED CONTROL, SODDING
Roy Keeler B.Sc.
(613) 347-2656
Wink Keeler B.Sc.
(514) 829-2955
"NEXT TIME CALL DANDY LAWN"

Lumber



525 • 3040

DOORS
Pine, Cedar, Oak
Pine Stair Railings
Posts, Spindles
PINE PANELLING
Wainscotting,
Board & Batten,
Bevel Siding
PINE MOULDINGS
Colonial Pattern,
Rosettes and
Baseboard Corner
Mouldings

FLOORING
Pine, Oak, Maple and Birch
CEDAR
Panelling, Exterior Siding and Decking
Ken Alexander
R.R. 1, Alexandria

Horse Shoeing

Horse Shoeing & Trimming
Richard Laing
Farrier
Alexandria
Tel. 525-2676

Painting

BOB'S PAINTING & WALLPAPERING SERVICE
Why not let us freshen up your rooms?
54 Main St.
Alexandria
525-4077

Planing & Milling

Kiln-dried Hardwoods
Cedar and Pine
Custom planing
and milling
John Runions
R.R. #1 Maxville
TEL.: 527-2456

Rest Homes

MRS. HELGA'S
Senior Citizens' Home
576 Main St., S., Alex.
Fully Licensed
24-Hour Care
Pleasant, Relaxing
Atmosphere
Good Food Plus Many Extras
Good References
Tel. 525-2211

Roofing

ROOFING GAUDIAS DUMONT
Alexandria, Ont.
Tel. 525-4281
After 5 p.m.

Roofing

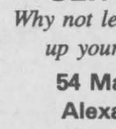

D.J. & SON
Roof Specialist
(any height)
Spray painting, brush painting, repairs
Tel. 525-3193

Sandblasting

J.P. MOBILE SANDBLASTING
Make it last "Sandblast"
Sandblasting of all kinds
Metal - Wood - Brick - Stone - Logs - Etc.
Concrete Swimming pools, spray painting
For Estimates Call 525-2368
Prop., J.P. Castonguay & Sons

Sawmill

PORTABLE SAWMILL
Custom Cutting
Prop. Perry Ryner
RR2 Apple Hill
527-5253

Siding

Bourdon Aluminum Siding
Sales & Installation
Vinyl, Aluminum and Steel Siding
Eavestroughing & Shutters
Doors, Windows, Awnings
Authorized Dealer Hunter Douglas
Hwy. 34 525-1906

Lawn Mower Repair

This Space
Can Be Yours!
13 Weeks - $66

Kelly's Small Engine Repairs
Mowers, Tillers
Good Service!
Headline Rd.
7 days a week
932-9450

ROBERT'S RENTAL SERVICE
is now an authorized Briggs & Stratton Dealer
We repair most small motors
We also have a good selection of parts for the "do it yourself" jobs
Lawn mower blades sharpened
Have a problem, don't hesitate to call
BRIGGS & STRATTON
525-2807



Tack Shop

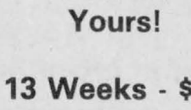

Eastern Region Tack Shop
* All types of Horse Equipment
* English and Western Riding Apparel
Open Thursday nights till 9 p.m.
Main St.,
Avonmore, Ont.
346-2444

Water

COMFORT
WATER TREATMENT
- Softeners
- Filters
- Distillation
- Free Water Analysis

525-3877
GERALD OUELLETTE
33 Main St. Alexandria

Whitewashing

Clément Whitewashing
pressure wash
Call Collect
514-451-0798
after 6 p.m. (Point Fortune)
(Formerly Bill Anderson Whitewashing)

Wood - Heat

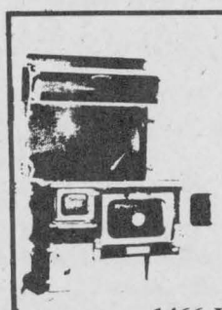

THE SUNWORKS
RENEWABLE ENERGY CENTRE
Specialist in ventilation
Certified HRV installer for R2000 program
Richard Kerr
1466 Hwy. 34 Dalkeith 874-2293
Hawkesbury 632-0456

Towing

PETE'S TOWING SERVICE
24-hour
Emergency Service
525-1105
(Answering Service)
or
525-3143

Trucking

R. LAVIGNE TRUCKING
Movers, Clean-Ups,
Garbage Pick-Ups
We buy Aluminum, Brass
Copper, Batteries etc.
For reliable service
(613) 525-3956

Vertical Blinds

VERTICAL BLINDS
Custom Made
Also carpeting, flooring, tiles, ceramics, wallpaper, draperies and much more
Submanufacturer for *Vertican Blinds*
Tapis
RICHARD RANGER
Carpets Inc.
360 Main St. South Alexandria 525-2836

SELL-DOWN '86 CONTINUES

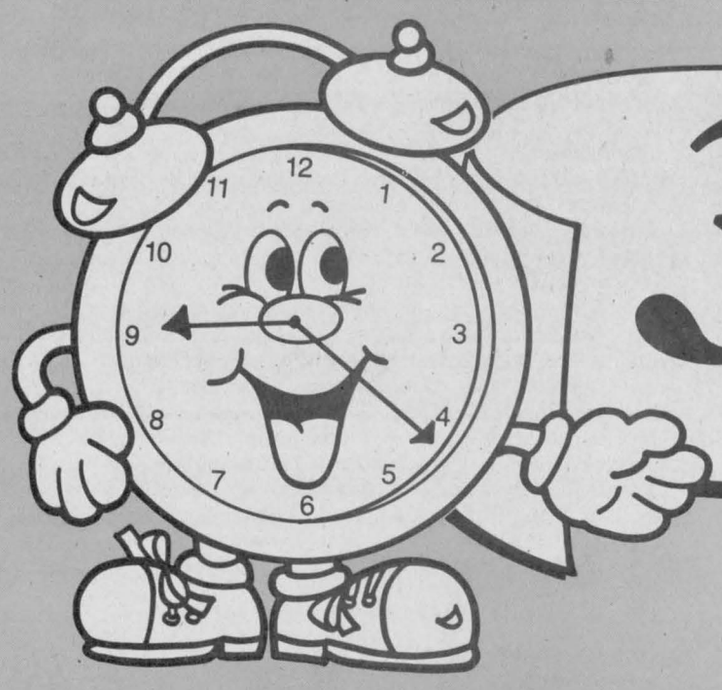

WITH OUR 36 HOUR SALE

Wednesday, Sept. 24 to Saturday, Sept. 27
Wed., Thurs., and Fri., from 9:00 a.m. to 8:00 p.m.
Saturday from 9:00 a.m. to 12 Noon

SUPER SAVINGS ON NEW AND DEMO CARS AND LIGHT TRUCKS

Our Target Is To Sell At Least One Vehicle Every Hour

Here are some examples of our Deals

NEW 1986 ACADIAN
(Stock 6-381)
With Free 3 yr./60,000 km. Protection Plan

M.S.R.P. $6,918.70
SALE PRICE $5,999

36 Hr. Sale SAVINGS 919.70

Reg. 13.5% for 36 mo. .. 1,329.88
GM rate 6.8% for 36 mo. 649.48

FINANCE SAVINGS $680.40

TOTAL SAVINGS $1,600.01
12 others at similar or greater savings

CHOOSE FROM

12 Acadians	8 Sunbirds
11 Fiero	3 Grand Am
3 Pont. 6000	1 Bonneville
3 Grand Prix	3 Parisienne
7 Skyhawk	5 Somerset/Skylark
6 Century	7 Regal
1 LaSabre	3 Park Ave.
2 Riviera	1 Cad. Seville
5 Cad. Eldorado	7 Cadillac FWD

Or 19 Demonstrators

We have 34 New 1986 Pick-ups, Vans, Jimmy's Suburbans, etc. and 6 Demos

THEY ALL MUST GO

NEW 1986 FIERO
(Stock 6-271)
With Free 3 yr./60,000 km. GMPP value of 345.00

M.S.R.P. $13,427.65
SALE PRICE 11,927.00

36 Hr. Sale SAVINGS 1,500.65

Reg. 13.5% for 36 mo. .. 2,644.00
GM rate 6.8% for 36 mo. 1,291.48

FINANCE SAVINGS 1,352.52

TOTAL SAVINGS Incl. GMPP $3,198.17
11 others at similar or greater savings

1986 BUICK REGAL LIMITED
(Stock 6-282)
Fully loaded demo, air, astro-roof

M.S.R.P. $21,721.15
SALE PRICE 17,800

36 Hr. Sale SAVINGS 3,921.15

Reg. 13.5% for 36 mo. .. 3,945.80
GM rate 9.9% for 36 mo. 2,846.72

FINANCE SAVINGS $1,099.08

TOTAL SAVINGS $5,020.23
7 others to choose from at similar or greater savings

1986 GMC SIERRA CLASSIC
(Stock 6-133)
Loaded Demonstrator

M.S.R.P. $20,536.05
SALE PRICE .. 16,990.00

36 Hr. Sale SAVINGS 3,546.05

Reg. 13.5% for 36 mo. ... 3,766.16
GM rate 9.9% for 36 mo. 2,717.12

FINANCE SAVINGS $1,049.00

TOTAL SAVINGS $4,595.09

SHOP THE REST, BUT BUY FROM THE BEST!!!

Here are some of the awards we won in 1986, Thanks to You our Satisfied Customers

Sales Manager Of The Year
JEROME MASTERSON

General Motors of Canada Limited

The most prestigious goal brings with it membership on General Motors Sales Manager's Executive Advisory Board. As one of 10 top managers in Canada, Jerome is truly one of a very elite group. General Motors sent Jerome to EXPO '86 in recognition of his high achievement.

Record Breaker

Contest ran from April 1 to July 10

Based on Sales Performance, Roy's Garage is one of the top dealers in Eastern Ontario.

General Motors awarded Roger Roy a trip to Ireland for his efforts.

COUNTRY CASH-IN PROGRAM
A contest for Sales Managers only
Ran from Feb. 21 to April 10

1st PLACE — ROY'S GARAGE

Jerome Masterson, our sales manager, led the rest with 181.8% of objective and was given a trip to Nashville!

GM OF CANADA MONTHLY DEALER REPORT OF CUSTOMER SATISFACTION

Customer Sales & Service

7-96-202
ROY'S GARAGE GREEN VALL
HWY 34, PO BOX 70
GREEN VALLEY ON K0C1L0

BASED ON YOUR BUYERS THROUGH JANUARY 1986 OF 1986 MODELS SURVEYED THROUGH JULY 1986

CUSTOMER SATISFACTION INDEXES	YOUR DEALERSHIP	GROUP AVERAGE	ZONE AVERAGE
Twelve Month Average: OVERALL SATISFACTION WITH SELLING DEALER	97%	90%	89%
Three Month Averages: OVERALL SATISFACTION WITH SELLING DEALER	96%	90%	90%
Satisfaction with Warranty Service at Selling Dealer	96%	86%	85%
Satisfaction with Delivery Condition of Vehicle	93%	93%	91%
Satisfaction with Dealer Sales Staff	95%	92%	92%
SERVICE COMEBACKS			
Percent of Your Customers who had Warranty Service and Required More than One Trip to Correct SAME Problem	32%	40%	39%
CUSTOMER RECOMMENDATIONS			
PERCENT OF CUSTOMERS WHO WOULD RECOMMEND SELLING DEALER AS A PLACE TO BUY:			
Based on New Vehicle Buying Experience	100%	97%	95%
Based on Service Experience	100%	94%	91%

DEALER CODE: 7-96-202

*Financing On Approved Credit

See the Lady or The Boys at .....

THE PRESIDENT'S TRIPLE CROWN
YOUR TRIPLE CROWN WINNING DEALER

Roy's GARAGE (Green Valley) LTD.
Green Valley, Ont.
We treat you Royally

PONTIAC
BUICK
Cadillac
GMC Trucks
525-2300