The Glengarry News

VOL. LXXVI — No. 43 ALEXANDRIA, ONTARIO, THURSDAY, OCTOBER 26, 1967 SINGLE COPY 10c



SUCCESSFUL IN SCHOOL VOTING — Elections were held Tuesday for top positions on the Student Council of Glengarry District High School. The voting followed spirited campaigning by nine candidates for the four positions and election day saw five polling booths set up, complete with returning officers, poll clerks, ballots and all the trappings we knew one week earier, except cars to carry the voters. The winners and their new posts, from left to right: Glenn Watson, president; Ken Parsons, 1st vice-president; Henri Jeaurond, treasurer; seated, Lynice McDonell, 2nd vice-president. The secretary will be appointed and each class will elect a representative to serve with the executive on the Student Council.

—Photo by Robert

Caisse Populaire Moving Downtown

Sacred Heart parish's Caisse Populaire, already over the half-million dollar mark in assets, moves next week to larger quarters in the Lalonde block, opposite the Post Office. The new office will open Nov. 1st.

Jean-Marc Viau has been manager of the Caisse since Aug. 1st and he now has an assistant, Miss Jeannette Piette, RR2 Green Valley.

Office hours will remain the same for the time being, but may be lengthened in a short time.

Ottawa Club Has New Officers

The annual meeting the the Glengarry Club of Ottawa was held at the Belle Claire Hotel on October 4, 1967.

Twelve members attended to hear reports from the outgoing executive and to elect a new slate of officers for 1967-1968.

John Myles MacMillan read the financial report for the year reporting a bank balance of $243.98. During the year the Club gave a donation of $175.00 to the Glengarry Memorial Hospital Fund. The joint venture between the Montreal and Ottawa Clubs at the Bonnie Glen in August resulted in a new profit of $368.00, divided as follows—$175.00 to the School for Retarded Children in Alexandria; $175.00 to the Maxville Manor Building Fund; and $68.00 to the Glengarry Historical Society to be distributed equally between the Williamstown museum and the Dunvegan Museum.

The new slate of officers is as follows: President, Donald N. MacLeod; vice-president, Alison MacPhee; secretary, Sandra MacDonald; treasurer, Neil McCormick.

Area representatives as follows: Charlottenburgh — Jerome MacDonell; Alexandria — Jim Dolan; Lancaster—Diane MacLeod; Maxville — Reg. Gamble; Kenyon — Malcolm Dewar; Lochiel — Jack MacGillis.

Directors at large as follows: John Angus Kennedy, George MacIlwaine, Jimmy MacLeod and Ellis MacLeod.

Plans for the annual Fall Dance have not been completed.

Phony $20's Floating Around

There may be some bad $20 bills floating around Alexandria and citizens are asked to keep an eye out for the counterfeits and turn them in to Police Chief Cleroux. Two were found near the Hub this morning and it is thought there are more to be found.

Those picked up bear the same serial number T/E 5359870 and Chief Cleroux thinks the entire series may have the identical number.

Lancaster OPP arrested two Montreal men here last night and are holding them on suspicion of passing counterfeit currency. It is thought the phony bills were thrown away when the men were arrested.

Women's Groups Assist Retarded

The School for Retarded Children here has benefitted to the extent of $229 from the centennial show, Portraits of the Past, staged here late last year, jointly under auspices of the CWL and the UCW. Final payment was made to the school principal, Mrs. Allan McCaskill, last week in the Christian Education Centre of the Church on the Hill.

The occasion was unusual in that this was the first time women of both faiths have met and shared in a meeting and a common goal. Mrs. J. Y. Humphries presided and was hostess for the UCW.

Mrs. Alex McDonald, president of St. Finnan's CWL, presented the cheque to Mrs. McCaskill.

"Mental retardation has been with the world since the beginning of time. Retardates were left to roam the streets and were sometimes thought of as feebleminded," said Mrs. McCaskill. She quoted from Thessalonians 5:14 — "Now we exhort you, brethren, warn them that are unruly, comfort the feeble-minded, support the weak, be patient toward all men."

As early as 1850, work was begun and by 1900 a study was being made. Mrs. McCaskill referred to the work by Cornwall doctors and the progress being seen in schools such as the Kinsmen's School for retarded children in that city, sponsored mainly by interested citizens.

She said she was proud of the beginnings of the school in Alexandria, opened in the Masonic Building on Elgin Street East, April 3, 1967. This fall the school is being held in the former Maria Goretti Academy. "We are indeed grateful for the extra space. The progress of the school has been possible through the local citizens, these women for their contribution and others and Mrs. Paul Emile Viau who teaches the French students." She commended the women for working together as a unit for a common cause.

A rhythm band set, gymnasium mat, building boulders, puzzles, visual cards and educational aids were some of the items on which the money had been spent. These are necessary teaching tools not provided through government grants.

Mrs. Grant Whitehead thanked the speaker. Mrs. J. S. Malkin and Mrs. Ranald McDonald representing both groups, conducted the worship service suggesting that gifts be used wisely. Mrs. D. M. Macleod was pianist for a hymn sung. The Prayer of Thanksgiving was sung by Mrs. Humphries and Mrs. J. A. Wightman.

A social hour was held and refreshments served at the close of the evening.

Time Change Comes Saturday Night

Saturday midnight sees a return to Eastern Standard Time and you are reminded to turn back the clock one hour when you retire.

Time table changes are not yet available at the local CNR station but we understand there will be the usual slight changes in train arrivals. The morning train to Montreal at 11.18 will also be cut, we understand.



MARKED GOLDEN DATE—Married at Greenfield 50 years ago, Mr. and Mrs. John J. MacDonell (Springfield) recently marked their golden date at Ottawa. With them are seen three of their 10 children: Mrs. Kenneth MacRae, Rev. Sr. Mary Jerome and Mrs. W. A. MacDonell.

Tragedy Struck Golf Course Sunday As Douglas Bergmame, 36, Died Of Seizure

A heart attack took the life of a Pointe Claire member of the Glengarry Golf & Country Club, Sunday afternoon, when Douglas R. Bergmame, 36, was the victim. Mr. Bergmame died as he was being rushed to Glengarry Memorial Hospital. Dr. Laszlo Romain pronounced him dead on arrival at the hospital.

Mr. Bergmame had just finished nine holes of golf with his father, Leonard Bergmame and a friend. He was cleaning off his golf shoes at his car when he collapsed on the driveway, shortly after 4 p.m. His death followed a few minutes later as he was being conveyed to hospital.

A son of Mr. and Mrs. Leonard Bergmame, Ville LaSalle, Que., Douglas Raoul Bergmame, was born at Montreal, 36 years ago. His mother is the former Rita Ranger of Lochiel.

Employed with the Sun Oil Co. at Montreal for 15 years, Douglas had been a member of the local golf club for the past three years and had made frequent trips to the course through each summer. News of his tragically sudden death came as a shock to fellow members and many other relatives and friends in Glengarry.

To mourn, in addition to his parents, he leaves his wife, the former Myrtle Wall. and six children: Debbie. Dean, Leonard, Lynn, Marie and Matthew.

The funeral was held Wednesday morning to St. John Fisher Church, with interment in Pointe Claire Catholic Cemetery.

Among those attending from this area were Mr. and Mrs. Josephat Theoret, Mrs. John Plamadore, Mr. and Mrs. Roma Amelotte, Mr. and Mrs. Lionel Lauzon, Martin Clement, Alexandria; Mr. and Mrs. Herve Vachon, Mr. and Mrs. Jean Paul Vachon, North Lancaster; Mrs. Fernand Samson, Bainsville; Mr. and Mrs. Keith MacMillan, Lochiel.

Five Cars Hit Horse On 401

A black horse wandered onto Highway 401, west of Lancaster, Sunday night, and paid with its life for holding up traffic in the north lane for two and one half hours. It caused a spectacular series of accidents involving five cars.

The riding horse, owned by Arthur J. Struthers, RR1 Williamstown and valued at $250 was reported running loose on 401 about 9.55 p.m. Const. Daryl Peraut, of OPP Long Sault responded to the call, but the accidents occurred before he reached the scene, about one mile east of the McConnell Avenue overpass.

The horse was struck by a car driven by Michael Hercher, 32, of Rochester. The Hercher vehicle received $200 damage.

Four more cars in succession also hit the horse. lying in the passing lane.

Driver of the second car was Victor G. Eachus, 50, of Belleville. His car received $1,350 damage.

Third car was driven by Ian A. McNeil, 23, of Mimico, Ont. The McNeill car received $25 damage.

Next car to strike the carcass was driven by James Dickson, 28. of Campbellville, Ont. His vehicle received $100 damage.

The final vehicle involved struck the horse and came to rest on top of its body. Driver was Paresh Sen, 29, of Kingston. Damage to his car was estimated at $300.

From the original point of impact, police said the carcass was dragged a total distance of 275 feet down the passing lane. Flares were placed on the road to mark the blood-splattered course of the body.

Two of the vehicles involved, ended upon the median, two more on the shoulder. and the fifth on top of the horse in the middle of the passing lane.

Police reported no injuries to drivers of the cars, or to their passengers.

None of the cars collided with each other, police said. Despite long traffic tie up, no more accidents occurred.

Police said it took two hours to clean up the carcass. Sand was spread along the 275 feet of highway.

Car Struck Deer South Of Town

A deer jumped onto Highway 34, half a mile south of Alexandria, early Sunday morning, causing $800 damages to a Cornwall man's car.

The driver, Roland Duperon, 41, was driving home when the accident happened. No one was injured.

Young Bicyclist Struck By Car

A Glen Robertson child was treated and released at Glengarry Memorial Hospital, Saturday afternoon, after being knocked from his bicycle near Alexandria.

Maurice Brunet, 7, was struck by a car driven by Rheal Seguin, 44, Alexandria.

The Brunet boy was riding his bicycle on the north side of the street with a friend, Paul Soluve, 7, also of Glen Robertson. Police said the Brunet boy crossed the road and hit the left front fender of the car, bounced on the hood, then fell to the road. Neighbors took him to the hospital.

Plan Area Group R. and A. Society

A meeting is being held at the Glengarry Memorial Hospital on Monday, October 30, at 8.00 p.m., for the purpose of electing an executive committee to represent the United Counties of Stormont, Dundas and Glengarry for the Canadian Arthritis and Rheumatism Society.

Rene Gauvreau of that society, Ottawa, will preside and a film on the prevention of disability and Rheumatoid Arthritis will be shown.

Anticipated aims of the Association are to assess the needs of persons in the area suffering from R and A, and possibly to establish a local clinic with the services of a physiotherapist.

Any people who are interested should contact: Mrs. Hilda Scott, RN, Glengarry Memorial Hospital, Alexandria, Ontario.

Retired Deputy-Sheriff Of Counties J Domina Villeneuve Honored

J. Domina Villeneuve. recently retired from the post of United Counties Deputy-Sheriff, was honored Friday evening by associates and friends at a dinner held at the Cornwall Golf and Country Club.

Presentations were made him by the United Counties Bar Association, the staff of the sheriff's office and by employees of the United Counties building.

Mr. Villeneuve now resides with a son, Rev. Rudolph Villeneuve, pastor of Precious Blood Parish at Glen Walter.

Born at Moose Creek, June 8, 1897, Mr. Villeneuve was long associated with his late father, Frank B. Villeneuve, in the droving business at Maxville. At the age of 21, he was elected to Maxville Village council and in 1934 he ran unsuccessfully as Conservative candidate in the provincial election of that year.

On Oct. 1, 1945, he was appointed Counties Deputy Sheriff, a position he held until his retirement on June 8th of this year.

Nine Courses At Night School Here

Eight courses got underway Tuesday night as night classes were inaugurated at the local high school. A ninth, in millinery, is short of the required minimum but is expected to be filled at next Tuesday's classes.

Some 175 are registered in the following courses: typing, 30; conversational French, 22; carpentry, 15; physical training, 15; welding, 26; sewing, 30; bookkeeping, 15; art, 15 and millinery, 10.

Among proposed courses cancelled because of inadequate interest are: drafting, auto mechanics, business law and economics, choral singing, machine shop and Grade XIII subjects.

Glengarry-Born Minister Is Installed In New Charge At Ingleside

Installation services for Rev. Wallace MacKinnon, minister of St. Matthew's Presbyterian Church at Ingleside, were held Wednesday night in the church.

The moderator of Glengarry Presbytery, Rev. W. L. McLean Craig of Finch, presided and the sermon was preached by Rev. Kenneth McDonald of Martintown. The charge to the minister and congregation was delivered by Dr. William McLean of St. Columba, Kirk Hill.

A native of St. Elmo, Rev. Mr. MacKinnon took up his new duties a week ago. He had been serving in St. Paul's Church, Glace Bay, NS, after ministering at St. Andrew's-by-the-Sea. NB, Moose Jaw, Winchester and Bristol, Que.

The minister is a son of the late Mr. and Mrs. Alex R. MacKinnon of the St. Elmo district. His wife is the former Evelyn Valley of Moose Creek, a daughter of the late J. William Valley and Mrs. Valley.

They have three children, a daughter, Grace, and son, Wallace Jr., who are at home, and another daughter, Jane, who is now Mrs. W. Blaine Chamberlain and living in St. John's Nfld., where her husband serves with the Royal Canadian Mounted Police.

Members of the MacKinnon family have many local associations; a brother, the late Cecil MacKinnon, was for many years a well known Cornwall businessman; another brother, Alex R. MacKinnon, is on the old home farm near St. Elmo; a sister, Miss Margaret MacKinnon, lives in Maxville; a sister, Mrs. D. N. MacRae, lives at St. Elmo and a brother D. A. MacKinnon lives at Oakville, Ont.

Mrs. MacKinnon has many associations with the Moose Creek and Tayside areas, where her relatives are well known in business.

Mr. MacKinnon's church activities include convenership of the Committee of Evangelism and Social Services for the synod of the Atlantic provinces from 1964 to 1967, and he was then also a member of the national Board of Evangelism for the Presbyterian Church.

He is now one of the representatives of the Presbyterian Church in Canada to the North American Council of the World Alliance of Presbyterian Churches.

Public School Trustees To Be Elected

There are no municipal elections this year in Alexandria but public school supporters are to elect two trustees to replace the three presently in the Lochiel Township Area Board.

Clerk-Treas. D. O. Collin was advised today from Toronto of the need for a vote and of the fact Alexandria's representation should be two rather than three.

Those elected in December will serve for one year and later elections will be for two year terms concurrent with municipal voting.

Had Perfect Paper In Music Theory

Christine Conway was presented with a silver medal for a perfect paper (100%) in Grade 11 Theory at the annual Music Convocation, University of Western Ontario at London.

Miss Conway is the daughter of Mrs. Cecil Conway, 4th Kenyon and the late Mr. Conway. A reception for friends and relatives was held at Somerville House following the Convocation ceremonies.

Named A Director Hospital Group

A resident of South Lancaster, Donald A. Robertson this week was elected a director of the Ontario Hospital Association.

Mr. Robertson, 37, is the administrator of Cornwall General Hospital. He is president of the Cornwall Regional School of Nursing.

Lancaster Church Had Opening Of New Building

Members of St. Andrew's Presbyterian Church, South Lancaster, gathered Sunday afternoon for the opening of their new Christian Education Building. Over 200 persons were in attendance.

Officiating minister Dr. William McLean of St. Columba's Church, Kirk Hill, knocked on the doors of the new building three times and said a prayer of dedication to open the ceremonies.

Arthur Smith, chairman of the building committee and D. J. Morrison, clerk of the session, opened the doors of the building.

Rev. John Fortier offered a Prayer for Illumination. This was followed by the reading of a lesson by Rev. W. L. MacLellan of St. John's Presbyterian Church, Cornwall.

Rev. Kenneth McDonald, St. Andrew's Church, Martintown, read a lesson from the new testament.

A solo. We thank Thee, O God, was sung by Mrs. John Fortier.

The chairman of the building committee narrated the steps leading to the construction of the building. He then called upon the architect, Hugh A. Valentine, and the builder, Avila Cuillerier to present the keys to Mr. Fortier.

Members of the congregation then followed the clergy into the new building and benediction was pronounced.

The families gathered for the service, later toured the new building.

The modern hall will seat over 100 people. Kitchen facilities are available, as well as office space. A raised dais in the front of the hall can be utilized as a stage.

Outside, the one-storey building contrasts pleasantly with the architecture of the church. Modern lines, gently sloping roof and rough stone finish, grace the new building. Windows are styled after church windows, being triangular in shape.

The $30,000 hall is located beside the church. Access can be gained through the front entrance of the hall. or, through the church, in case of inclement weather.

Wed At Greenfield 50 Years Ago

The golden wedding anniversary of Mr. and Mrs. John J. MacDonell (Springfield) was recently celebrated at the home of a daughter in Ottawa. They are former residents of Greenfield who moved in 1932 to Apple Hill.

Mr. MacDonell is a son of the late Mr. and Mrs. Charles S. MacDonell of Greenfield and his bride of 50 years ago is the former Mary C. Macdonell, a daughter of the late Mr. and Mrs. John Angus Macdonell, 6th Kenyon.

A brother of the bride, Rev. John Angus Macdonell, officiated at the wedding Oct. 8, 1917, in St. Catherine's Church. Mr. and Mrs. MacDonell attended an anniversary mass in St. Mary's Church, Ottawa, on Oct. 9th.

One of their 10 children, Donald J. MacDonell of Calgary, was unable to be with them for the occasion but present were their other nine sons and daughters. They are: Dorothy. Rev. Sr. Mary Jerome of Montreal; Evelyn, Mrs. W. A. MacDonell, Inez, Mrs. Kenneth MacRae and Jerome MacDonell of Ottawa; John Francis of Cornwall; Eileen, Mrs. W. J. Hughes, Charles O. and Miss Doreen MacDonell of Toronto; Angus J. of North Bay.

Mr. and Mrs. MacDonell have 24 grandchildren.

Not Seriously Hurt When Car Hit Pole

A Greenfield youth lost control of his car and hit a telephone pole, early Sunday morning.

Brian McDonald, 19, and his passenger Omer Bourbonnais, 34, of Greenfield were driving on county road 21, about half a mile north of Highway 43 when the accident occurred.

They were taken to Glengarry Memorial Hospital, Alexandria, and treated for cuts and scratches.

Investigating officer was Constable J. O. Robinson, Lancaster OPP detachment.

Mrs. Duncan O'Brien, The Bronx Featured As Woman Of The Year

Wife of a native of the 3rd Kenyon, Mrs. Duncan O'Brien of the Bronx, New York City was featured recently in the "Woman of the Week" column of the Bronx Home News.

We quote in part the interesting story of Mrs. O'Brien's active role in youth work:

On Van Cortlandt Park East, in the lovely Woodlawn section of the Bronx, stands a spacious tree-shaded, brick house. Only the number over the door shows that this is the house you are seeking.

In this house live Mr. and Mrs. Duncan O'Brien, seven girls, their German Shepherd Cindy, and a housekeeper. It seems to be the home of a large, upper-middle class family.

It is not.

It is Girls Town, Inc.

The guardian angel of this haven is Mrs. Duncan O'Brien. This warm, friendly, motherly woman is Residence Director of Girls Town, a home for girls 13 to 20, who have been sent there by the courts or other child caring agencies.

These girls are in no sense delinquent, except in the potential but very real sense, that since it may seem to them they have been abandoned by all, they may be tempted to drift into delinquency. Most have appeared in court as victims of neglect charges.

Mrs. O'Brien, a retired nurse, has long been crusading for "Action toward the prevention of delinquency." Last November, Mayor Lindsay reappointed her to a four-year term, at the end of which she will have completed 20 years on the board of the Youth Council Bureau of New York City.

Six years ago, Judge William R. Bayes bought this house and Girls Town was started, with Harriet O'Brien appointed as administrator. Until June of this year, it was self-supporting, raising funds through contributions. In June, through the efforts of Mrs. Marion Pack, it merged with Barrett House of the Florence Crittenten League and are now supported by the city.

This agency was started as an experiment, to see how neglected children would react to a normal home atmosphere. The object is to educate, treat emotional problems, and to prepare the girls to be earners and home-makers. It is non-sectarian and currently three Negro and four white girls are living there in complete harmony. (The State has set a limit of seven girls).

Mrs. O'Brien is particularly proud of "my oldest", a 20-year-old, who was one of her original girls. After finishing high school, this girl was helped through two years at Bronx Community College, by the Soroptimist Club, and then worked for one year at Misericordia Hospital. Last week she entered Virginia University to work for a degree in psychiatric nursing.

Another of her girls is enrolled in a new federal program called "College Bound." She is now in Ecander Childrs HS, preparing for college. Each girl is permitted to attend the school of her choice, public or parochial.

The thrilling success of this experiment is due, almost entirely. to the capable, hard-working efforts of Mrs. O'Brien. The list of honors she has amassed in the field of youth work, since her retirement as a professional nurse many years ago, is truly staggering and much too long to enumerate.

When she was asked about emotional involvement with these girls, she sighed, "Oh, yes. When Mr. O'Brien and I took our 20-year-old to the airport, last week, we cried."

Awarded Scholarship

Charles McDonald, son of Mr. and Mrs. James McDonald, Cornwall, has been awarded the Cornwall Collegiate and Vocational School Home and School Association scholarship. A grandson of Mrs. D. J. Gelineau and a grandnephew of Mr. and Mrs. Angus D. McDonald. Alexandria, Charles is attending Sir Sandford Fleming College at Lindsay where he is taking the forestry program.

In This Corner

Miniskirts can make a body bawdy, depending on the thigh's size.



HEAVY GOING ALONG LAKE—Trenching for the new south end water line found heavy going along the lake front this week. The Menard Construction shovel is working in an area of fill made soggy by the frequent rains and proximity to the lake. The trench has now reached the park entrance and easier going is expected once the Park Avenue stretch has been completed. This section from the filtration plant will have 10-inch pipe.

—Photo by Robert

EDITORIAL

IT'S OUR OPINION

A Strong Voice At Queen's Park

Ontario voters have returned the Robarts Government to office for another four years and Eastern Ontario is again solidly Conservative except for the new riding of Ottawa Centre which voted Liberal.

The solid support again given the Tories was a subject of considerable speculation over the airwaves election night. Commentators were wondering out loud why a section of the province which complains so bitterly that it is ill-used by Queen's Park should show such unanimity in returning government supporters.

It is a good question.

Northern Ontario, the other area of the province that thinks itself forgotten, showed no such forebearance as did we in the East. There the New Democratic Party made much of its gains, toppling two cabinet ministers as the voters voiced their resentment of Tory indifference to their needs.

Were we in Eastern Ontario convinced the Robarts Government would be returned and showing a preference to be on the winning side? That may be partly the answer, with the long drought in Liberal party success a factor, too. Provincial elections are won or lost at the riding level and perhaps a Conservative party more than two decades in power is better organized. Its choice of candidates may also be superior in many instances.

For whatever reason, or combination of factors, Eastern Ontario again is sending twelve Conservatives to Queen's Park and Premier Robarts should be appreciative of this all-out support from this end of the province. His overall majority in the Legislature has been reduced to 21 seats. Mr. Robarts no doubt is aware that if these 12 Eastern Ontario ridings had swung to the Liberals or NDP he would now be heading a minority government.

If the Robarts Government continues oblivious of the needs of Eastern Ontario it becomes the duty of Messrs. Villeneuve, Guindon, Cass and the other nine representatives of this area to bring collective pressure to bear. If our representatives at Queen's Park are doing their duty by us they should have their own unofficial Eastern Ontario caucus. They have the numbers to carry weight in the government caucus if they are united in their efforts to improve the lot of we who elected them for that purpose.

If our so-called Golden Triangle continues to look more like tarnished brass the voters may be justified next time in concluding they have not been well served at Toronto.

Assessing last week's election results, the Ottawa Journal notes the loss of some Conservative strength in the cities and their suburbs. It concludes editorially that the government of Ontario has the job ahead to show that it is more capable of meeting the real problems of the cities than either the NDP or the Liberals''.

Perhaps Premier Robarts has some fence-mending to do in the cities. But his support came mainly from what the Journal terms ''the rural heartland of the province and in Eastern Ontario''.

It remains for our representatives at Queen's Park to keep reminding him that our so-called rural slums require fence-mending too.

Darkness Comes Too Soon

We turn back the clock this weekend on centennial summer and the return to Standard Time is a reminder that winter is in the wings. Each day has been darkening earlier through a miserable October when we have seen the sun too seldom.

Now we turn the hour hand back a notch and in one fell swoop lose another hour of daylight.

It's time to batten down the house for winter and this is going to be a long and wicked one, according to one of our neighbors on Cornwall Island. Abraham Jocko, 86, bases his forecast on the thickness of the muskrat's fur, on the height and condition of the corn crop, and on watching the ''night moon''.

We are in for one of the most severe winters in many years, take Mr. Jocko's word for it. ''The snow will fall as deep as eight feet during a long and very cold winter. It won't warm up until July. Bitterly cold weather will set in early in November, with snow starting anytime now and becoming very heavy through December and January. It will keep coming until early in April''.

That's the unjocular Jocko prediction and to back his bad news we're told he foretold, a year ago, a severe winter with snow ''as deep as two tall horses''. It's now history we got 97.4 inches of snow, more than a foot above normal. The cold wasn't too severe but the thawing spells were even less recognizable. The first falls of snow stayed and it just kept snowing.

So there's the bad news and we might as well prepare for the worst. It's very unlikely Mr. Jocko is sufficiently interested in politics to be a Stanfield man and so it may prove wise to stock up on winter wear from the skin out.

If we steel ourselves for the worst this aged Indian prognosticator promises, the reality may be the more endurable. Expecting nothing nice from the weatherman we will be more appreciative of the January thaw and the bright sunny days between blizzards.

A bit of hibernation may come as a relief after an inordinately hectic centennial summer. While recharging our batteries in readiness for the Christmas rush we can be recalling all that fun in the sun we knew.

Winter is on the way but we can reconcile ourselves with the poet's promise: ''If winter comes, can spring be far behind?''

Accomplices In Murder

''Accomplices In Murder'' was the headline to an editorial in the Canadian Register, quoted by the Ontario Safety League. The reference was to parents whose children, ill-prepared for the responsibility of driving, shed blood on the road.

We are aghast at the mental picture of the dead at Hiroshima following the first atom bomb used in war. But there have been many times this number killed in cars in the United States and Canada since World War II. And there is only the annual expectation that traffic deaths will go on increasing with the added number of drivers and vehicles each year.

Statistics reveal the disproportionately large number of traffic fatalities in which the sixteen to twenty-four-year-old class is involved. A remedy seems obvious. The younger drivers must be made more responsible. While they have the physical requirements, they often lack the prudence and judgment careful car-handling demands.

Others beside the driver, however, share blame for highway deaths; particularly parents who allow teenagers behind the wheel too soon, or too often.

No car keys should be handed over to boys or girls unless their parents are convinced that they have the sense of moral responsibility which driving entails. If parents think a boy's sixteenth birthday or his ability to pass a driving test gives this sense of moral values, they act like the juvenile himself.

Every sensible parent has definite ideas about his child's age and maturity when it comes to marriage. Parents will stand firm against a too young. too immature youngster eager to marry. After all, his life's happiness is at stake. But these same parents will often give in to this same too young, too immature youth, eager to drive the family car. Yet, here, many lives are at stake.

Irresponsible driving among young people, alas, often points behind them to irresponsible parents who hand over the keys too soon.

Tragic Ending To Golf Season

A damper was put on the closing days of the local golf season, Sunday, when one of the club members died of a heart attack. Douglas Bergmame had been one of the club's most enthusiastic golfers from the Montreal area, making frequent trips to his favorite course through the three years he had been active in local golfing circles.

Adding to the tragic aspects of his death were his age of 36 and the fact that he leaves a wife and six children. They have the warm sympathy not only of club members but of many other Glengarry relatives and friends, as do his parents, Mr. and Mrs. Leonard Bergmame of Ville LaSalle.

His mother is the former Rita Ranger of Lochiel, and she and her husband have been among the keenest supporters of the Glengarry Golf and Country Club since its inception. Leonard was on the course Sunday when his son suffered the fatal attack.

There have been similar tragedies on other golf courses and curling lanes through the years but this is the first such sad occasion to strike members of the local club. They have known a very successful year but it has been marred by the loss of four members by death and others through accident or illness.

Their absence has been felt by club members and Sunday's loss of Douglas Bergmame has tragic overtones which will long remain with fellow golfers who enjoyed his company. This is a young club and it can ill afford to lose members so young and promising to its future.

The family is assured of the warm sympathy of many Glengarry friends.

THE GLENGARRY NEWS

Canadian Weekly Newspapers' Association
Ontario Weekly Newspapers' Association
Eastern Ontario Newspapers' Association
Audit Bureau of Circulation

THE NEWS PRINTING COMPANY
PO Box 10 —— Telephone 525-2020
EUGENE A. MACDONALD — EDITOR AND PUBLISHER

SUBSCRIPTION RATES: $4.00 per year, anywhere in Canada, payable in advance; United States and Foreign, $5.00 per year.
DISPLAY ADVERTISING RATES: Casual, 98 cents per column inch. Contract rates given on application. COPY MUST BE IN OUR OFFICE NOT LATER THAN 5 P.M., TUESDAY — Authorized as Second Class Matter by the Post Office Department, Ottawa, Canada.

"Watch it, John, we relined the brakes"



ITEMS Of AULD LANG SYNE . . .



. . . GLEANED FROM OUR FILES

TEN YEARS AGO—

Thursday, Oct. 24, 1957

Robert Lavigne, 6, of the 3rd Kenyon was instantly killed, Satday afternoon, when struck by a car as he helped his mother, Mrs. Lawrence Lavigne, take the cows home. A car struck a cow glanced off and struck the child on the shoulder of the road. — J. G. Blinn, Royal Bank manager here, is being transferred to Ottawa where he will manage the Dalhousie and York Streets branch. D. D. McFarlane of Montreal. succeeds him here. — Some improvement is reported in the condition of Remi Roy, son of Mr. and Mrs. Gerard Roy, Glen Robertson. The five-year-old boy was severely injured about the head when struck by a small truck near his home. — Mr. and Mrs. Angus R. MacDonell and Margo next week move into the home he has purchased from the estate of Msgr. D. R. Macdonald, corner of Bishop and Kenyon.

TWENTY YEARS AGO—

Friday, October 24th, 1947

Flt./Lt. John L. MacLeod, DFC, is one of an RCAF crew of seven missing with their photographic plane in British Columbia since Saturday. He is a son of Mr. and Mrs. D. A. MacLeod, East Front, formerly of Glen Norman.—James A. Sangster, widely known Glen Gordon farmer. died of a heart attack while plowing on his farm Monday morning. Death came on his 66th birthday. — Alex Gray, 68, of Green Valley, suffered minor injuries. Saturday when struck by a car near his home. — In Eastern Ontario competition at the International Plowing Match at Kingston, MacNaughton Cumming, Lancaster, topped the tractor class, over 20. Alex McNaughton and Donald Snider. Bainsville, placed 6th and 8th. Mac MacRae, Williamstown, was second in the Esso Special tractor class. Hector Carriere of Dyer. placed 6th in the horse class, open to those not previously having plowed in the International; 3rd in jointer plows, horses; 7th in Eastern Ontario Salada Tea class, jointer plows, horses.

THIRTY YEARS AGO—

Friday, October 29th, 1937

Blind and feeble, Lawrence Dufresne, 80, of Lancaster, lost his life when fire swept the home of his daughter and son-in-law, Mr. and Mrs. Arthur Cuerrier at Lancaster, Tuesday afternoon. — Jim Bellefeuille, 11-year-old son of James Bellefeuille, 4th Kenyon, was critically injured yesterday when run over by a car opposite Union Cheese Factory, north of Alexandria. — Cornwall friends honored Mr. and Mrs. Alex MacNeil, formerly of Dunvegan, October 16th, on their 25th wedding anniversary. — Friends gathered at the home of Mr. and Mrs. Rod A. Campbell, Laggan, to bid them farewell prior to their departure for Kirkland Lake.

FORTY YEARS AGO—

Friday, October 28th, 1927

At the last meeting of the Junior Farmers' Association of Lochiel, held Wednesday evening, 19th, ballotting took place for selection of the member to be sent to Kemptville Agricultural School for the winter months. Ten names were submitted by the executive, and Michael McCormick received the biggest vote. D. C. Cameron was not far behind. — In order to meet the requirements of their rapidly increasing business the Ferguson Thresher Co. of Maxville has in course of erection a building 120x60. — The third annual Plowing Match under auspices of the Glengarry branch, was well attended on Tuesday, it being held on Bonnie Brier Farm, 38-8th Lochiel. D. Thompson, Bainsville. won Class 1 competition, in sod, open; Rod F. McRae, RR1 Alexandria, lead in Class 11, open to those who never won previously; Archie Clark. McCrimmon, captured Class 111, open to boys under 18 years.

FIFTY YEARS AGO—

Friday, November 2nd, 1917

This week's Honor Roll: killed in action. G. P. Stuart, Williamstown; presumed to have died, R. Phillips, Greenfield. — John C. Macdonell of Toronto, spent a few days in town recently and upon his return to the Queen City was accompanied by Mrs. Macdonell and family, who will take up their residence there. — Massrs. P. Bonneville and son of Lancaster, have purchased a large limit in Northern Quebec, where they purpose taking out a great quantity of timber and cordwood this winter. They left on Monday to start the work of erecting shanties. stables, etc., preparatory for the winter's cut.

SIXTY YEARS AGO—

Friday, November 1st, 1907

The post office block at Dalhousie Station. owned by D. J. Bathurst, Dalhousie Mills, was destroyed by fire in the early hours of Wednesday morning. In the south end of the building was located the branch of the Union Bank of Canada, and Mr. Munro and his staff, who occupied rooms in the upper flat, escaped without injury. The postmistress, Mrs. Brodie, sustained considerable loss. — Henri Carriere of 1, 2nd Lochiel this week disposed of his fine farm at a high figure to James Hope of Glen Robertson.

SEVENTY YEARS AGO—

Friday, October 29th, 1897

The Dominion Government having decided to take no further steps in building the reformatory, here, Mr. Lafontaine of Ottawa, as government arbitrator, and Mr. Roi, as arbitrator for Mr. Bourque, the contractor, were here this week to arrive at a settlement. D. C. McRae, Bridge End, was selected as candidate in the next provincial election, at the Reform Convention held in Alexander Hall. — On Monday morning, Jovenin Goulet, an employee of Messrs. Munro, McIntosh & Co., was united in matrimony with Miss Lea Secours, daughter of Theophile Secours of the 6th Concession of Kenyon, at St. Alexander's Church, Lochiel. — News reached Lancaster on Wednesday morning that Dr. Arthur McLaren, son of Dr. Alex McLaren, was on his way to the Klondike having become part of a company en route for the gold fields. — A Glengarry boy was prominent in the recent sports day held under auspices of the Athletic Association of McGill University. P. A. McLennan of Lancaster, won the individual trophy and aided the medical faculty in winning the aggregate cup by scoring two firsts in throwing the 56-lb. weight, 22 ft. 3 in., 2nd in putting the 16-lb. shot, and in throwing the discus.

Saved By Rural Voters

(Farm and Country)

Thank you Mr. Farmer, might be Prime Minister John Robarts' theme this month. It was the farm vote that held up for his party in the provincial election.

A special Farm and Country survey shows that in the 57 predominantly rural ridings of Ontario, the Robarts government took 46 seats against 11 for the Liberals and one for the New Democrats.

Yet despite the government's good rural showing, close study of the figures shows Mr. Robarts was more vulnerable than appears on the surface.

The rural areas voted 47 percent Conservative, 35 percent Liberal and 18 percent New Democratic. This compares with province-wide figures of 42-31-27.

In the 1963 election. the popular vote, province-wide, went 48 percent Conservative, 35 percent Liberal, 16 percent NDP.

The significance of these figures is that the Liberals made little net gain in the rural areas. But the New Democratic Party made the same kind of gains in rural Ontario that it did in the whole province—remembering that the 1963 NDP rural vote was puny.

Mr. Robarts won the election because his party had such massive support in the rural areas in previous years that the new NDP erosion was not sufficient to change over seats.

The Weeklies Say

TOWN DEPENDS ON PEOPLE

To an outsider contemplating residence, one of the main attractions of a community is the variety of cultural pursuits, entertainment and sports it has to offer. People want a town that is alive. To some extent, this depends on having the buildings. But, first of all it calls for enough enthusiastic folk who will support their own preferred activities.

—Chilliwack (BC) Progress

PARKS SHOULD BE MORE DEVELOPED

People generally like to follow the crowds, but they don't want to stand in line in a park for a camp stove or a spot at a picnic table or to have people stepping over them on the beach. There doesn't seem to be much point in setting aside a thousand or two square miles for a park when only a few hundred can be used.

—Humboldt (Sask.) Journal

SPACE DOES NOT PERMIT

This week the editor wanted to comment on the Econo-Utilidor, self-help, booze, mini-austerity, the territorial government, paved runways on airstrips, parcel post rates, regional education advisory committees, the village council, sex and surveys. Mercifully for readers who could not care less, space does not permit.

—Inuvik (NWT) Drum

HERE IS THE CANCER

Of all the diseases which may beset a community, the worst is public apathy. From the beginning of time, civilizations and empires have crumbled. But the first chink in the mortar of the body politic was caused by an uninformed and disinterested public.

—Bramalea (Ont.) Guardian

READERS MUST DEMAND MORE

Critics of the press often ask why editors seem to sensationalize the news . . . Until mankind reaches a stage of social enlightenment where each individual considers the fact that 'bad' news should be happening at all is a personal failure on his part, editors will headline negative events. Only when the reader himself demands that papers print more good news will any changes occur.

—Humboldt (Sask.) Journal

RURAL LIFE BETTER

There are many advantages to living in a small centre. Providing that a community has the accepted necessary amenities of living, there is no better place to bring up a family . . . Add to this the abundance of available natural resort areas, many only lightly touched by humans . . . (and) the occasional and slickly synthesized 'togetherness' of city life pales in contrast.

—Rimbey Alta.) Record





WITH OUR

RAMBLING REPORTER

by Ed.

IT'S NOT CRICKET

Venus was without arms, we seem to recall, and it doesn't seem quite cricket for worldly men to be bothering her. The Americans have been playing the Peeping Tom role, peering at her through the mists she's hiding behind. Now the Russian Bear has made what scientists call a 'soft landing' on Venus and it's being hailed as a real achievement.

Comforting to hear it was an unmanned spacecraft the Russians used for their landing. But it seems only a matter of time before Russian or Yankee boots will be trampling her in the dust, if Venus has any dust.

No doubt some beneficial results are being achieved by this race into space in which the U.S. and USSR are the chief contestants. They're bouncing pictures off man-made satellites to carry television over the oceans. The weather forecasters don't seem any more accurate than they ever were. but if the exploring of space helps them do a better job all those billions of dollars won't be totally wasted.

Perhaps this is progress and an entirely new future will someday open up for earth man among the galaxies of the universe.

That's for some other birds, not your Rambling Reporter. He's not so certain man's nature will be improved by emigration to another planet. He sees a lot of unfinished business here on earth crying for just a few of the billions being spent on space exploration.

He's got a soft spot for Venus and he cringes when he reads the Russians have made even a 'soft landing' on her.

NO HOLIDAYS AT EASTER

Good Friday and Easter Monday will continue to be school holidays but the traditional Easter Week recess from studies will no longer prevail in Ontario. Instead teachers and pupils will have a week off from school next March 16th to 24th.

The change being effected by the Ontario Department of Education is intended to benefit school time tables which have been ill-affected in other years by the fluctuation of the Easter holidays. From now on, presumably, the week off will remain constant in late March and school principals will be better able to plan their time tables.

No doubt the Education department has selected the new holiday dates with some thought. Perhaps mid-winter tests are to be held just before or after this week in March.

A columnist in the Winchester Press has other thoughts. "A week off in mid-March doesn't seem reasonable, he suggests, when we are constantly talking about per capita school grants. not enough teaching time, trouble with time tables and a dozen and one different things which create problems. One other point. We have as yet to talk to a teacher or a student who would not prefer to have the late winter time off postponed until June. This holiday is next to useless. It is not the best time of the year for holidays unless you can hop a plane for the south. And most young people are not about to do this. For a week they will be generally looking for something to do. In June the situation is entirely different. The weather is much better, there is the enticement of summer vacation or summer employment, the examinations are over and there is more going on. There may be some plus points for the March holiday. But we haven't heard them."

There's lots to be said for his arguments but we'll know better by next April how the new holiday works out. The Christmas holidays are not being tampered with.

AT LEAST THEY'RE WARM

There were few atheists in the trenches, tis' said, and we doubt there will be many members of the fair sex sporting miniskirts once winter's biting winds begin to blow. The abbreviated skirts aren't calculated to offer protection and your Rambling Reporter figured on a rest for his eyes as women made the move to slacks to stay warm.

Seems the fashion people have other ideas. Time magazine tells us the latest fad is thigh-high boots, a replica of dad's old waders, to solve the problem of short, short skirts and cold, cold legs.

Surely these aren't meant for Canadian consumption. We trust no fond mama will be found during our January freeze letting her fawns go out in this new height of fashion. If such there be they oughta be taken to task by the Society for the Prevention of Cruelty to Dumb Animals.

Slacks may not be too flattering to the average woman, especially in summer. But in winter they at least offer warmth.

PAUL'S FLORIST

ALEXANDRIA TEL. 525-3852

OFFERS YOU

Hospital Arrangements ..... $3 up
Funeral Tributes ..... $5 up
Complete Wedding Orders .. $10 up

REGISTERED NURSES WANTED

for general duty, full or part-time

- modern 44-bed active general hospital
- friendly and progressive environment
- opportunity for professional development
- excellent salary plus full range of fringe benefits
- 4 weeks' vacation

THOROUGH ORIENTATION PROGRAM FOR R.N.'S WHO HAVE NOT BEEN ACTIVELY NURSING IN RECENT YEARS

apply to

DIRECTOR OF NURSING,
Glengarry Memorial Hospital
Alexandria. Ontario.

41-3c

REMEMBER

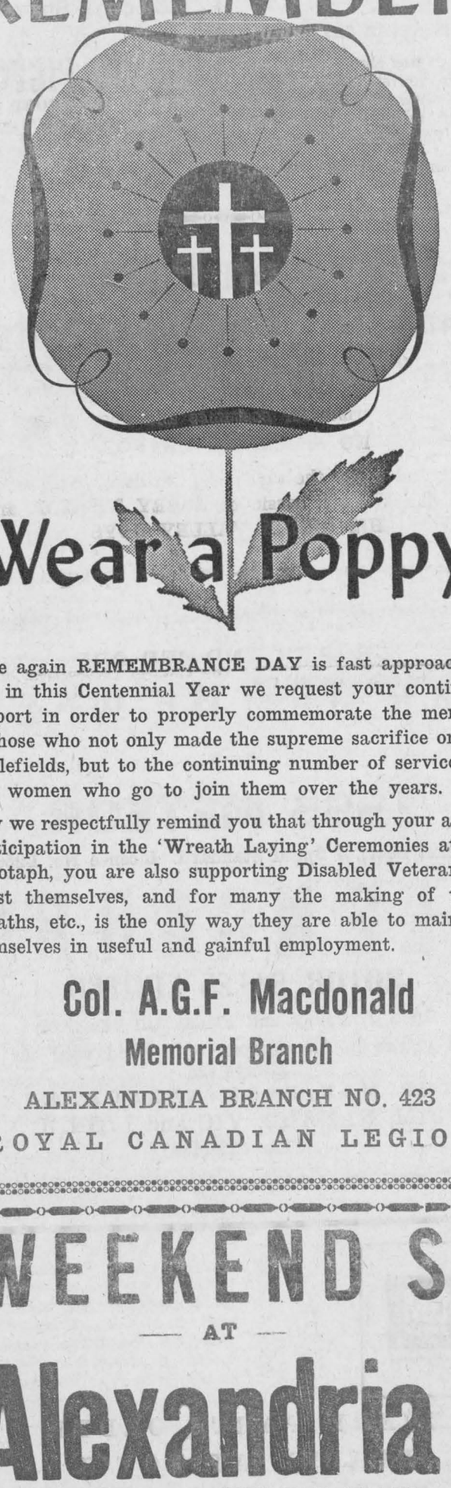

Wear a Poppy

Once again **REMEMBRANCE DAY** is fast approaching and in this Centennial Year we request your continued support in order to properly commemorate the memory of those who not only made the supreme sacrifice on the battlefields, but to the continuing number of servicemen and women who go to join them over the years.

May we respectfully remind you that through your active participation in the 'Wreath Laying' Ceremonies at the Cenotaph, you are also supporting Disabled Veterans to assist themselves, and for many the making of these wreaths, etc., is the only way they are able to maintain themselves in useful and gainful employment.

Col. A.G.F. Macdonald
Memorial Branch
ALEXANDRIA BRANCH NO. 423
ROYAL CANADIAN LEGION

WEEKEND SPECIALS

— AT —

Alexandria IGA

OPEN FRIDAY NIGHTS TILL 10 P.M.
FREE PARKING SPACE

MEAT and PRODUCE

Fresh Plump Pre-dressed Grade A BOILING FOWL, 5-7 lbs.	lb.	39c
Meaty, Bone removed BLADE ROAST of BEEF	lb.	59c
Boneless COUNTRY STYLE ROAST	lb.	75c
Short RIB ROAST	lb.	65c
Cross RIB ROAST	lb.	79c
Prime, 4th to 7th rib RIB ROAST	lb.	99c
For Braising, Short RIB OF BEEF	lb.	49c
RIB STEAK	lb.	1.09
Shoulder MINCED BEEF	lb.	75c
Econ. Pack, 6-8 per pack TURKEY DRUMSTICKS	lb.	59c
Econ. Pack, 6-8 per pack TURKEY THIGHS	lb.	63c
Econ. Pack, 8-10 per pack TURKEY WINGLETS	lb.	39c
Econ. Pack, 8-10 per pack TURKEY DRUMETTES	lb.	49c
Econ. Pack Burn's Small Link Pork SAUSAGES, 34 lb. pack	lb.	49c
Whole or Butt Portion LEG OF LAMB	lb.	59c
Maple Leaf Smoked PICNIC HAM	lb.	49c
Burn's or Maple Leaf SKINLESS WIENERS	lb.	55c
Top Valu or Burn's, Rindless SLICED SIDE BACON	lb.	79c
Fancy SNOW APPLES	bus.	2.29
McIntosh APPLES	3 lbs.	29c
Valencia ORANGES, size 162	2 doz.	79c
Red GRAPES	lb.	29c
Pink GRAPEFRUIT, size 48	6 for	69c
Pascal CELERY	2 for	39c
Cello CARROTS	5 lbs.	45c
Fresh MUSHROOMS, ½ lb. boxes	ea.	33c
Cello SPINACH, 10 oz.	2 for	39c
Cooking ONIONS, 10 lb. mesh	ea.	79c

NEWS OF INTEREST FROM MAXVILLE AND SURROUNDING DISTRICT

The annual meeting of the Maxville Branch of the Canadian Bible Society will be held in the Maxville United Church this Sunday evening, October 29th at 7.30 o'clock. The Rev. Dr. Stewart Johnson of Montreal, will be in charge and all are urged to be present and to support this worthy cause.

Mr. and Mrs. Ken MacLeod and daughter Betty of Ottawa, spent Saturday with her parents, Mr. and Mrs. Dan R. Cameron and Miss Eileen.

Rev. Hamish M. Kennedy and Mrs. Kennedy of Montreal, were weekend guests at St. Andrew's Manse. Mr. Kennedy was the guest preacher at Anniversary services in St. Andrew's Church on Sunday.

Maxville friends were shocked to learn of the sudden death of Dolphus Dupuis at his home here on Friday last. To Mrs. Dupuis and sorrowing friends we extend sincere sympathy.

Eric Kippen, Glen and Caroline of North Bay, were weekend visitors with his mother, Mrs. Peter Kippen.

Mr. and Mrs. Alex MacGillivray returned home after spending some time with friends in Hornepayne.

Mr. and Mrs. Ray Tweedie and family of Toronto, returned home after spending some time with Mr. and Mrs. Alex MacGillivray.

Mr. and Mrs. Art. Allen of Ottawa, were recent visitors with Mrs. A. D. Stewart.

Mr. and Mrs. John Hough and daughter Jennifer, Miss Althea Wilford and Michael Burns, all of Toronto, were recent guests of Mrs. Everett Montgomery and Brenda.

Mr. and Mrs. David Hough, Sandy, Howard and Michael of Morrisburg, were recent guests of Mr. and Mrs. Howard MacEwen.

new...fast...powerful

HOMELITE XL-701



Here's a lightweight saw with new design, more power, faster cutting, and double the fuel and oil capacity. Cuts through 15" hardwood in 12 seconds . . . fells trees up to 5' in diameter. Includes all the famous Homelite professional features. And the cost is so low. Try it today — then cut your way to better profits.



So light you can balance it on one hand!

D. MacLENNAN
Dalkeith, Ont.
Tel. Lochiel 12R-26

DUNVEGAN

Mrs. Russel Morrison and Mrs. Doug Nugent who have been holidaying here. were in Toronto for a few days during the week.

Mr. and Mrs. Cecil Johnston and Isabelle of Metcalfe, were recent weekend visitors with Donald I. MacLeod.

Employees of the Bell Telephone Company have been working in the Skye area and a number of the residents are now using the dial system.

Recent visitors to Expo included Mr. and Mrs. James W. Campbell, Mr. and Mrs. Nelson Montgomery, Murdie Campbell, Gordon MacLeod and Gerald McGillis.

Members of the Young People Society enjoyed a trip to Expo on Saturday.

Following a visit with his daughter, Mrs. W. Edwards of Rexdale, Ont., Hamilton Dykes of Winnipeg, arrived on Saturday evening to visit Dunvegan friends and was the guest of Mr. and Mrs. Norman M. MacLeod and John Keith, Skye.

Mr. and Mrs. John S. Loewen and Mrs. Fred Hampel were in Pembroke on Saturday attending the Parr-Witt wedding and visiting friends and relatives on Sunday.

Mr. and Mrs. Clifford Hewston, who left recently to make their home in Avonmore, were given a farewell party in the Orange Hall on Friday night. They were accompanied by their daughter, Mrs. Sterling Lang and Mr. Lang of Avonmore, and their son Garry of Ottawa.

Among weekend visitors were Gladys MacLeod, Mr. and Mrs. James D. MacLeod, Duncan and MacRae Kennedy, all of Ottawa.

MOOSE CREEK

Mrs. Donald Urquhart and family spent last Sunday visiting with Mrs. Thomas Duguid in Montreal.

Miss Carol MacDougall and Robert MacDougall of Finch, spent the weekend visiting with their uncle and aunt, Mr. and Mrs. Earl MacNeil.

The many friends of Mrs. Archie Buchanan will regret to learn that she is a patient in the Cornwall General Hospital. We wish for her an early recovery.

Mr. and Mrs. Richard Hanna and daughters, Gail and Diane Hanna of Toronto were recent visitors with Mrs. Hanna's mother, Mrs. William Urquhart.

Messrs. John McLean of Montreal, Gordon McLean of Ottawa, and Burns McLean of Kemptville, spent the weekend with their parents. Mr. and Mrs. Alex McLean.

Mrs. Ella Gough spent last week visiting with Mr. and Mrs. Wendal Gough and daughters, Louise and Robin Gough of Montreal.

Mrs. Caroline Buchanan spent a few days last week visiting with her sister, Mrs. Preston Hutt and family of Cornwall.

Mrs. Neil MacLeod and daughter, Miss Betty MacLeod and Victor Patterson of Toronto visited with Mr. and Mrs. Murdie MacLean on Sunday evening.

Mr. and Mrs. Lynden Campbell and daughter, Heather Campbell and Aird Campbell and Miss Gretta Campbell spent Saturday in Montreal.

Rev. Sister Huguette Lalonde of Oshawa, spent the past week visiting with her mother, Mrs. George Lalonde.

Recent visitors with Mr. and Mrs. Emile Lavigueur and Miss Bertha Beauchamp were Mr. and Mrs. Denis Calcutt and daughter, Darleen of Villa Lasalle, Que., Messrs. Raymond and Marcel Lavigueur and Miss Frances Leuziere, Mr. and Mrs. Bernard Beauchamp and Mr. and Mrs. Bruno Beauchamp, all of Lachine; Mr. and Mrs. Andrew Hetherington of Chateauguay, Que.

Mrs. Christena McElroy, RN, of Ottawa, accompanied by her sister, Mrs. Currie E. Blair spent Tuesday and Wednesday in Plattsburg, NY.

LADIES AID MET

The October meeting of the Ladies Aid Society of Knox Presbyterian Church, was held in the school room of the church on Thursday, October 5th with an attendance of 12. Mrs. Angus Bethune, president, presided. The scripture reading and prayer were led by Mrs. Bethune.

The reports from the several conveners for the booths for the bazaar held on October 4th were received and each convener expressed appreciation to each and everyone who had helped so greatly during the year.

The conveners were as follows: fancy work, Mrs. Norman MacCuaig and Mrs. Kenzie MacCuaig; plain sewing. Mrs. Charles E. Blair. Mrs. Archie Buchanan, Mrs. Murdie MacLean; knitting, Mrs. James A. Blair; novelty booth, Mrs. Alex McLean and Mrs. Stanley McKay; housekeeper's table, Mrs. Lynden Campbell and Mrs. George Robertson; post office booth, Miss Violet MacDiarmid. The ladies who convened the tea were Mrs. Cecil Robertson, Mrs. Gordon Scott and Mrs. Arthur Blair and were assisted in serving by several ladies of the Society.

The Society treasurer, Mrs. Norman MacCuaig, gave an itemized statement of the receipts from each booth at the bazaar.

The November meeting will be held in the home of Mrs. Earl MacNeil on Thursday, November 2nd.

The meeting closed with prayer led by Mrs. Bethune.

Features

— AT —

ROGER'S

Lucky Dollar Store

Green Valley Tel. 525-3081
R. CONSTANT, PROP.

Canada Grade A Eviscerated Plump Young CHICKENS, 2½ to 3 lbs.	lb.	37c
Mild Seasoned Pure Pork SAUSAGES	lb.	59c
Mir LIQUID DETERGENT, 24 oz. plastic	2 for	79c
Heinz Kosher DILL PICKLES	32 oz. jar	49c
Supreme Brand Fancy BISCUITS, cello pkgs.	3 for	89c
Supreme BREAD, 24 oz. sliced	5 for	1.05
Supreme DONUTS	2 doz.	49c

J. J. DUBUC

BA, OD
Doctor of Optometry

EYE EXAMINATIONS

Wednesdays 9 a.m. to 6 p.m.
21 Main St. Alexandria

(Above McLeister's Book Store)
For appointment phone any day except Saturday and Sunday between 9 and 5
Alexandria 525-2753
Cornwall WE 2-6634

4-tf

WINNERS IN THE
LIONS 300 CLUB
$10 EACH TO:

DRAW NO. 1

Mrs. Jeanne Chenier
John Joseph McCormick
Mrs. Blanche Brunet
Romuald Lavigne
Mrs. Mel McRae
Mrs. A. Comeau
Mrs. Elsie Williamson
Mrs. Vivian Seguin
Roger Levert
Mrs. Lucille Faubert

DRAW NO. 2

Mrs. Olive Gorman
Gerard Berniquer
Lionel Leger
Weldon MacIntosh
Rheal Huot
Dougald McMaster
Brenda Nyman
Angus R. MacDonell
Albert O'Connell
Mrs. Clyde Knutsen

DRAW NO. 3

Arthur Pilon
Mrs. Margaret Robinson
Mrs. William Gallant
Mrs. Gertrude Lalonde
Royal Gareau
John and Wally Hope
Aime Menard
Mrs. Marie Gale
Mrs. Marguerite Chisholm
Miss Muriel O'Connell

NINTH ANNUAL

Old Time Fiddlers' Contest

SPONSORED BY
GLENGARRY HISTORICAL SOCIETY

Saturday, Oct. 28th

8.30 p.m.

Alexander Hall, Alexandria

Admission $1.25 12 and under 50c

$2.50 DOWN GETS YOU $50.00

$50.00 DOWN GETS YOU $1000.00

Buy a Bond at Bank of Montreal

Canada Savings Bonds 1967/68 Series

Buy yours now for cash or by instalments.
Only 5% down – balance in easy payments over a year.
Now available at all branches.

Bank of Montreal
Canada's First Bank

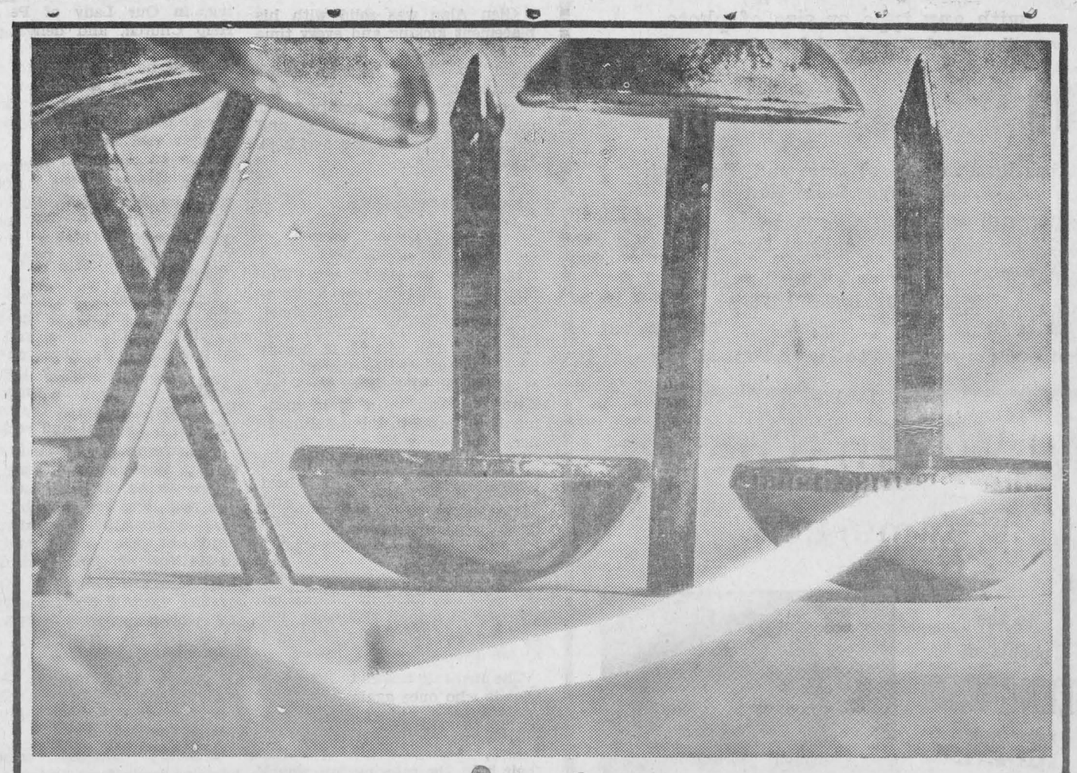

you name it*

your yellow pages has it

* Our town's got everything . . . fine shops, handy services, helpful people. And the one place to find them all is in your Yellow Pages. Take, for instance, all the things to do with decorating. Your Yellow Pages can help you find the painters, wallpaper dealers, furniture dealers and furnishings you might need. Whatever you're looking for, your Yellow Pages can help you find it quickly and easily . . . whether you need a complete decorating service or just some upholstery tacks like the ones illustrated. So get in the Yellow Pages habit . . . everything's here in town.

everything's here YELLOW PAGES in town

Win Over Char-Lan And Maxville Loss Give GDHS Team Second Spot

by Angus H. McDonell

As a result of last Friday's high school senior football double bill, Alexandria moved ahead of Maxville by virtue of their heavy artillery scoring 40 points over Char-Lan's converted TD. Meanwhile the Indian Lands' students, despite a strong comeback second half, dropped a 13-9 decision in Hawkesbury.

Char-Lan got away to a jittery start when the Williamstown students fumbled the GDHS kickoff that was recovered by Peter MacLeod. He scampered over the goal line for a major. The convert was good on a pass from Barry Bethune to Archie McPherson.

Char-Lan again fumbled the after score kickoff and as a result Garry MacDonald also hit pay dirt in a hurry to give Alexandria a 13 point lead in record time. The convert try was wide.

In the second quarter Norman Menard who was replacing Campbell MacGillivray on the half line (Campbell was away for the weekend) on an end run galloped for about 25 yards to score the third GDHS major. The convert try was a failure.

Then Peter MacLeod, former Iona student and from the Glen Nevis MacLeods, scored his second TD for GDHS and this time coach Stan Fraser gave Glen Alan McPherson some baptismal experience in convert kicking. The judgment was justified as Glen Alan was true with his kick and the half time score was GDHS 26, Char-Lan 0.

In the second half. end Melvin MacLeod nailed down a 10-yard pass from quarterback Barry Bethune for another local six pointer and Bethune followed up on the next play with a convert try pass to Archie McPherson that was good.

In the 4th quarter Kenneth MacDonald hauled in a half-back pass play that rewarded Char-Lan with a TD and Kenneth came right back to add a single via kicking the convert between the uprights.

The final score was a major on an end run by Paul Poirier and Glen Alan McPherson was the marksman, again kicking the convert.

Maxville, like Char-Lan, were also showing goose pimples after the opening whistle in Hawkesbury. The Hawks, on a short kick, recovered the ball by some fleet foot work and alert thinking by their punter. By regaining possesion Hawkesbury went on to score a major.

Just before half time Maxville gave up the ball on a costly fumble that resulted in the Hawks second major that was converted and made the score read 13-0 at half time.

In the third quarter Maxville again found themselves in trouble as they were trying to move the ball out of their own 10 yard line. Don Blaney was given the ball and this promising all-round athlete from Maxville not only bulldozed through the Hawks defence but kept going all the way to score six points.

Dave Munro was accurate with the convert try. Score now Hawks 13, Maxville 7. Jack Campbell tackled a Hawk for a safety touch making the final count Hawkesbury 13, Maxville 9.

Some of the younger student players were given the opportunity to show signs of developing into high school senior stars.

Coach Don Bond, very wisely, is alternating Neil Benton and Don Blaney in the Maxville quarterback slot. Benton's calls were sound and this gave the explosive Blaney greater opportunities and besides rushing Blaney caught five passes for sizable yardage gains. Gabe Levac was another demonstrating improvement with Maxville.

Locally a replacement had to be found for Jack Denovan the GDHS kicker who was side lined with injuries. Stan Fraser gave the nod to first year Glen Alan McPherson and it is safe to say that Glen could be another versatile player like his brother Burns.

Glen Alan was solid—with his placement kicking and every time he was sent in to boot the ball stood up like a veteran. Such showing by younger players reflects their natural ability being polished by sound coaching and augurs well for the future of high school football.



ATTENDED CLINIC—Denis Major of Major Poultry Farm, North Lancaster, was among sales and servicemen from Dekalb's network of agent hatcheries who attended a clinic in Dekalb, Illinois. recently. He is seen being welcomed by Wayne Ellis. Poultry Advertising Manager.

Still Curlers' Prexy

Pete Bonneville is still president of Lancaster Curling Club, notwithstanding our story of last week which gave that post to Ken MacLeod. Mr. MacLeod is the hard-working secretary-treasurer.

Review Activities Isabella Group

At a recent meeting of the Daughters of Isabella, held at the Knights of Columbus Hall, Mrs. Laurier Lefebvre, regent, presided. She gave a report of the Ontario Provincial Convention held in Ottawa from Oct. 6th to 9th, which she and Mrs. Leo Trottier, vice regent, attended as delegates.

Among the highlights of the Convention was a burse of twenty five thousand dollars from the Daughters of Isabella to South Down, a hospital for ill priests at Aurora, Ontario. Mr. John Kelly a director of the hospital, accepted the cheque from the provincial regent, Miss Evelyn M. Bennett at the banquet.

Mrs. Lucien Lamoureux, wife of the Speaker of the House of Commons, was guest speaker at the banquet. In her address to the delegates and members from 22 circles represented, she recalled the brave role of our mothers, who by their courage and heroism helped in building our country as we know it today. It is the duty of each one of us to promote unity and friendship throughout our land, and to practise the virtues of justice and charity.

Most Rev. J. Aurele Plourde, Archbishop of Ottawa, was celebrant at the mass, Sunday morning, in Our Lady of Perpetual Help Church, and delivered the sermon. At the breakfast which followed, he was presented with a cheque to the amount of $1967, from the membership in Ontario, as a centennial contribution to Canada Aid Fund.

Mrs. Rene Beaulieu, past regent, gave a resume of the conference given by Rev. R. D. Luckhardt, OMI, director of Villa Fatima Retreat House in Orleans, Ontario. The subject was Faith and Change.

On the local scene, Mrs. Lefebvre gave a report of the year's activities of the circle, and congratulated the members on work well done. She urged them to continue to give their support to the various projects of the coming year, both spiritual and social.

A pledge of $500 towards Glengarry Memorial Hospital, the money to be given annually for five years, was voted by the members during the campaign for funds last spring. Members donated $141 towards Canada Aid Fund.

The welfare committee, headed by Mrs. Leopold Seguin, gave out 715 pounds of used clothing to needy families. New shoes, overshoes, and clothing were bought for needy school children. A bed and mattress and kitchen utensils were given to a family whose home was destroyed by fire.

Monetary donations went to missionaries in faraway lands, also contributions to papal charities. Eighty dollars was given to school children to help with their studies.

Members visited the Home for the Aged during the year and gifts were distributed.

An initiation for new members will be held after the Christmas holidays and members were asked to give the names of future candidates to the regent or Mrs. Wilfrid Menard, recruiting chairman, as soon as possible.

The meeting closed with prayers by Mrs. Emile Leroux and a social hour was enjoyed by all.

MARTINTOWN

WI HAD MEETING

Members of Martintown Women's Institute held their September meeting in the Public School. Approximately 17 members answered the roll call "A humorous kitchen incident". In the absence of Mrs. Wm. Johnston, Mrs. Ian Kennedy occupied the chair, opening the meeting in the usual manner.

Senior training school project is to be "Hats for you", to be held in Alexandria, October 24th and 25th. Mrs. Alex Lagroix and Mrs. Edwin Sansom are hoping to attend.

The 52nd annual area convention is to be held in Ottawa on October 31st and November 1st. Mrs. George Kinloch will attend as our delegate.

The Institute wishes to thank all friends who once again contributed baking and support when catering for the Williamstown Fair on Friday, September 8th. Without their help, the catering just would not be able to be accomplished. The Institute extends congratulations to the St. Lawrence WI on capturing the McArthur Trophy for their exhibit. Martintown ranked second, special thanks to Miss Gretta Robertson for her work towards the background display.

This meeting was under the convenership of Mrs. Salem Thomson. As suggested at the district annual meeting, the program revolved around safety. two films on safety were shown. Saftey in the home and safety in the barn. Mrs. Thomson thanked Mrs. Harvey MacMillan for securing both film and projector. Readings were given by the director, Mrs. Gordon Ross.

Luncheon was served by hostesses Miss Gladys Keir and Mrs. Alex Lagroix who were thanked by Miss Gretta Robertson.

Mrs. Clifford McIntyre extended the Institute's thanks to the school's principal, Mrs. Harvey MacMillan. for the use of the lovely hall.

MOOSE CREEK

MRS. W. BEAUCHAMP HOSTESS TO CWL

The September meeting of the members of the Catholic Women's League of Our Lady of Angel's Church, Moose Creek was held in the home of Mrs. Wilfred Beauchamp with 12 members in attendance. The president, Mrs. Chris. Walton, presided.

A discussion was held regarding the ways and means of increasing the funds of the organization. Arrangements were made to attend a regional meeting to be held at St. Raphael's at an early date.

Mrs. Leonard McElheran gave an informative reading on the topic "prayer", its great meaning and purpose.

Card games were enjoyed by the members and the winners were, Mrs. Chris. Walton, Mrs. Adelard Emmell, Mrs. Noble Villeneuve.

Lunch was served by the hostess assisted by a number of members and a pleasant hour was enjoyed.

Mrs. Cumming Lancaster, Died

After a lengthy illness, Mrs. Donald N. Cumming of Lancaster, passed away in hospital on Sunday, October 22. Mrs. Cumming (Mabel) daughter of James Hamilton Goodfellow and his wife, Mary Kelly, was born in Beaconsfield, Que. She spent her early years at Trout River, Que., and then moved to Lancaster. She was in her 72nd year.

Besides her husband, Mrs. Cuming leaves three sons, Norman on the home farm, William (Bill) at Lancaster, and Neil of Madison, Georgia; two sisters, Mrs. J. A. Lunan (Gertrude) of Montreal, and Mrs. C. J. Martel (Ruth) of Cornwall; and 11 grandchildren.

Mrs. Cumming was a member of St. Andrew's United Church, Williamstown, a life member of the Lancaster branch of the WCTU, and a charter member of fifty years of the Picnic Grove Women's Institute. She was always an energetic worker in the home and community, and bore her long illness with exceeding patience.

The remains rested at her home, Military Road, Lancaster from Monday afternoon. Service was held in St. Andrew's United Church, Williamstown, by the Rev. D. G. MacKay, on Tuesday, October 24, at 2 p.m. Interment was in Grinley Hill Cemetery, Third Concession, Charlottenburgh.

Honorary pallbearers were Donald McLachlan, William Hall. Stanley Wightman, Murdie McCuaig, Carlyle Watt, Gordon McNaughton.

Active bearers were, Wayne McLachlan, Wilfred McNaughton, Antoine Fourney, Hartley McCrimmon, Sidney St. John and George Rutley.

MOOSE CREEK

(Intended for last issue)

MRS. ALPIN MacGREGOR GUEST SPEAKER AT WMS

The Fall Thankoffering meeting of the WMS of Knox Presbyterian Church, was held in the home of Mrs. David G. Robertson, "The Manse", on Thursday afternoon, October 12th, with an attendance of 17. The leader for the meeting was Mrs. Stanley McKay who opened with a Call to Worship on the theme of Thanksgiving. A short meditation on the scripture reading was given by Mrs. McKay. The scripture lesson was read from Psalm 27 by Mrs. David Ross who also spoke on the topic of "God's Greatest Creation". An interesting reading was given by Mrs. Angus Bethune on 'Sharing' Prayer was led by Mrs. Ezekiel L. Blair.

Mrs. Alpin MacGregor of Martintown, district vice-president of the Presbyterial. was the guest speaker and took as the theme of her address "Thanksgiving". She spoke of our awareness of the abundant blessing that we receive from our Lord and Master, how thankful we should be for our freedom and again for the ones looking after our missionaries at the home base. She explained the work of the officials of the WMS who work in the head office and the great responsibility which is theirs at all times. Mrs. MacGregor also spoke of the work accomplished by the WMS members during the past 100 years. Only one-third of the women of the Presbyterian Church are WMS members. We all have talents and should use them to further our mission. Too few people are on the active service list.

Mrs. MacGregor was thanked for her informative address by Mrs. E. L. Blair.

Mrs. Alex McLean, president, presided for the business portion of the meeting. The offering was collected and dedicated by the president. The roll call was answered by each member repeating a verse of scripture containing the word "harvest" and also stating the number of visits made to the sick and shut-ins. The treasurer, Mrs. E. L. Blair presented the financial report. Mrs. Donald Urquhart gave the glad tiding report and requested that the subscriptions for the coming year be handed in as soon as possible. The supply report was discussed. closing prayer was given by Mrs. Stanley McKay.

Lunch was served and Mrs. Norman MacCuaig moved a vote of thanks to Mrs. Robertson for the use of her home for the meeting. The November meeting will be held in the home of Mrs. Earl MacNeil on Thursday. November 2nd.

UCW MET

The October meeting of the UCW of Knox United Church, was held in the church, on Wednesday, October 4th.

Mrs. Currie E. Blair, president, opened the Devotional Service.

The secretary's and the treasurer's reports were given and the correspondence read, including a letter announcing the Fall Rally for Unit One which will be held in the Maxville United Church, on Thursday, October 26th. Registration to begin at 10 a.m.

A letter from the supply and welfare secretary, asked that baby clothes and new clothing for children be included in the bale to be sent to a Mission in Quebec. It was decided to hold the Thankoffering meeting in the home of Mrs. E. A. McKillican on Wednesday evening, November 1st, when the guest speaker will be Mrs. Robert Culbert, BA, MA, of Jamaica and later of Trinidad, West Indes, where she and her husband served as Missionaries and who will be returning to carry on this work after four months' furlough in Canada.

Plans were completed for the annual fall bazaar to be held in the Community Hall, Moose Creek on Saturday, October 28th.

Mrs. E. McKillican gave the missionary lesson and it was decided to send another bale to the Toronto Depot for Overseas Relief.

CENTENNIAL BALL TO BE HELD OCTOBER 20th

The Moose Creek Centennial Committee met in the Community Hall. to make final plans for another Centennial Ball which will be held on Friday evening, October 20th in the Community Hall from 9 p.m. to 1 a.m. Russ Hayes Orchestra will be in attendance.

The Centennial Ball which was held in June was so successful that it was felt that the ladies especially would welcome the opportunity to model their lovely Centennial costumes once more before Centennial year comes to an end. The decorating committee have chosen as their theme "the harvest". Tickets are available from all members of the Centennial Committee and will also be sold at the door of the hall on the evening of the dance.

Following the Centennial Ball, the committee will cease to meet as a Centennial Committee and will tranfer their bank account to the Recreational Committee which will be requested to continue maintenance of the playground equipment, ball lighting, etc., which have been installed as a Centennial Project.

The treasurer's report presented by the treasurer, Jacques Dumont, showed a profit of $727.11 for the Centennial Social held on August 16th. Although twice as much profit was made on last year's social, the committee was pleased with this year's profit as they had many more expenses with the program this year and did not hold a raffle. A ball game was not held preceding the social and the customary bean supper was not enjoyed.

The ten to fifteen people who worked so hard to complete our centennial projects are to be congratulated for giving so much of their time and efforts so that Moose Creek could take part in celebrating Canada's birthday.

WIFE IS NEVER SATISFIED

Not much new about moving except when you start packing out wifey's clothes. Six trips and 10 ounces of sweat later she still says she has nothing to wear.

—Humboldt (Sask.) Journal

Beauty at Lake Louise



Lake Louise, located at an elevation of 5,675 feet and dominated by the majestic Victoria Glacier, is one of the scenic wonders of the world and each year attracts hundreds of talented students who go to hotels in the Canadian Rockies for summer employment. Students this year included Toronto ballerina Wauneen Thompson, left, and concert soprano Brenda Chenier, of Timmins, Ontario. Outside the Chateau Lake Louise, in an off duty hour, the camera caught both girls reading under the rays of a dazzling sun, a practise deplored by eye care experts. Researchers for the Murine company warn that even dark glasses aren't sufficient protection and three words should be applied: "Don't Do It!"

EXPERT CARBURETOR SERVICE

Attention Motorists

CARBURETOR and AUTO. CHOKE REPAIRS

LEFEBVRE AUTO ELECTRIC

89 Main St., Alexandria Tel. 525-2696

If You Buy A Battery—You'll Do Better with a Delco

NOW IS THE TIME TO BUY YOUR

PHOTO GREETING CARDS



B & W or COLOR

with any type or size of photo

(even those used for acknowledgments or weddings)

Robert Photographers

has them on Special Price until Dec. 10th

Rush Your Order Now

ALSO ON SPECIAL—Child's Portraits 8"x10" in color. Reg. $13, until Dec. 15 ... 8.95

ROBERT OF ALEXANDRIA PHOTOGRAPHERS

192 Main St. S. Tel. 525-3831

My Warm Thanks

Mes Remerciements

to the people of GLENGARRY RIDING



AUX CITOYENS DE GLENGARRY

I wish to sincerely thank all members of the Progressive Conservative Association, fellow workers and others who supported me at the polls on Oct. 17.

I again pledge myself to co-operate with any group or organization towards the betterment of Glengarry. Again, my warmest appreciation.

Je veut remercie sincerement les membres de l'association conservateur, ceux qui avait travaille et qui m'ont donne leurs appui le 17 octobre.

Encore je promet d'assister aucun group ou organisation pour l'amelioration de Glengarry. Je vous offre encore, mes tres sinceres felicitations.

Osie F Villeneuve

WE REPAIR Watches and Electric Shavers

☆ ☆ ☆

BRUNO PIGEON

JEWELRY and SMOKE SHOP

Complete Line for Smokers

13 Main Street Alexandria

Hallowe'en Party . . .

Where ? St. Telesphore Hotel

When ? Sunday, October 29

Many prizes for costumes and door prize

NO ADMISSION CHARGE

Come and enjoy the chills and thrills of Hallowe'en with the Western music of JERRY NEVADA and HIS GREEN VALLEY BOYS

DROP IN AND SEE OUR

CAR OF THE WEEK

1965 METEOR

Bucket Seats, 4 Speed Standard. Licence No. L25638

GLENGARRY MOTOR SALES LIMITED

Open Thursday and Friday till 9 o'clock

If you're in the market for a good used car always see

THE MAN FROM GLENGARRY

JIM, RANALD, VIC and LIONEL

TEL. 525-1480

PUBLIC NOTICE

STANDARD TIME

Citizens of Alexandria are reminded that the town will revert to

Eastern Standard Time

AT MIDNIGHT

Saturday, Oct. 28th

Town of Alexandria

D. O. COLLIN, Clerk-Treasurer

GM MARK OF EXCELLENCE

EVERY PARTS ORDER PLACED AT ROY'S IS TREATED AS AN

EMERGENCY

BY OUR PARTS DEPARTMENT

Extra Attention Given To Service Station, Garage and Fleet Owners

Open until 8 p.m. Mon. to Fri., Sat. until 6 p.m.

Tel. 525-2300

ROY'S GARAGE

(GREEN VALLEY) LTD.

GREEN VALLEY, ONT.

GM MARK OF EXCELLENCE

43-5c

SOCIAL and PERSONAL

Mr. and Mrs. Adrien Charlebois were in Ottawa on Sunday visiting their daughter and son-in-law. Mr. and Mrs. George Szepesy. They also visited their son, Andre at Carleton University.

Alex J. McDonald and Mr. and Mrs. J. A. McDonald, Glen Roy, spent last week in Montreal and at Expo. They spent the previous week at St. Catharines, Niagara Falls, Ont., and Niagara Falls, NY.

Mrs. Leopold Lalonde spent the weekend in Montreal and attended Expo.

M. N. MacLeod of Kelowna, BC, recently visited with Mr. and Mrs. Callum MacGillivray, Dalkeith, and other friends in Glengarry.

Mrs. Eliza J. MacRae. Syracuse, NY, is spending a few days with her brother, Angus Urquhart, Lagan.

Mr. and Mrs. Harold Lapierre and John of Montreal, spent the weekend with Mr. and Mrs. Angus H. McDonell.

Mr. and Mrs. Phil Kaufmann of Landis, Sask., are spending the winter months at her home here.

Larry Lorne Hall, OPP, Elmvale, Ont., Barrie District, spent a few days last week with his parents, Mr. and Mrs. Lorne E. Hall. Mr. Hall attended the Hydro convention in Toronto last weekend, accompanied by his family and they spent Thursday in Montreal at Expo.

Mrs. Cecil Conway, Mary Susan, Christine and Sheila, accompanied by Mrs. Dean Bangs of Lachine. motored to London, Ont., on Friday and were weekend guests of Rev. J. Harold Conway, OMI and attended the Music Convocation ceremonies at the University of Western Ontario.

Miss Bella M. McDonald of Glen Roy, who was a patient at the Glengarry Nursing Home, is now a patient at Hotel Dieu, Cornwall. She suffered injuries from a recent fall.

Mrs. Patrick McIver and family of Montreal, visited on Saturday with Mr. and Mrs. John McIver. Mrs. Roddie Emburg of Montreal. called on Tuesday.

Donald M. Macleod of Toronto, spent last week with his mother, Mrs. D. M. Macleod. Mr. and Mrs. D. I. Macleod and son Donald of Oshawa, were recent visitors.

While returning homeward after visiting with their daughter, Dr. and Mrs. Millar, at Nelson, BC, Dr. and Mrs. Donald J. MacLeod of Nashwaaksis, NB, spent Thanksgiving weekend with Mr. and Mrs. Cameron MacLeod, Mr. and Mrs. Donald Colbourne, Apple Hill. and Mr. and Mrs. Ian MacLeod, Maxville. Dr. and Mrs. MacLeod spent Monday at Expo accompanied by Mrs. Donald Colbourne. On Wednesday they returned to their home at Nashwaaksis, NB.

Mr. and Mrs. John McBain and Kathy, Lancaster, visited Expo Wednesday night.

Mrs. J. B. Jordan of Edmonton, Alta., is visiting her sister, Mrs. Donalda MacDonald in Montreal, and Glengarry friends.

Recent visitors with Mrs. D. D. MacKinnon were Morrison McCuaig of Vancouver; Mr. and Mrs. Charles Hammond, Ruthilda, Sask.; Mr. and Mrs. Traston Smith, Detroit; John D. MacRae, Mr. and Mrs. J. K. MacLeod and Sandy MacLeod of Dalkeith and Glen MacKinnon, Montreal.

Mrs. G. Filiatrault, Penny Patricia and Marilyn Cameron spent the weekend in Ottawa with Mr. and Mrs. Greg Cruikshank. On Friday evening Mrs. Filiatrault attended the St. Pius X Seminary graduation exercises and presented the Alex Cruikshank trophy to the winner, Michael Morrisette.

Mrs. R. M. Mosher spent the weekend in Montreal and attended Expo.

Early Recreation — Lacrosse, a fast-moving netted stick game, was played in America before Columbus landed in 1492. Originated by the Iroquois Indians and used as a training requirement for warriors, this strenuous game was adopted in 1840 by the white man. It is now reputed to be north America's oldest organized sport.



—Photo by MacIntosh

Will Reside In Montreal

McDONALD—McCORMICK

St. Catherine of Sienna Church in Greenfield, Ontario, was the setting on Saturday, September 16, 1967, at ten-thirty o'clock for the marriage of Gladys May, only daughter of Mrs. Angus McDonald and the late Mr. McDonald, McCrimmon, Ontario, to Mr. Hugh Michael McCormick, son of Mr. and Mrs. Dan McCormick of Greenfield. Ontario. Rev. J. H. Ouimet officiated at the doublering ceremony. The organist was Miss Sarah Mary McDonald of Greenfield, and the soloist was Mr. Innis Campbell of Montreal.

Baskets of white gladioli, large mauve mums and pink carnations decorated the altar.

Given in marriage by her brother, Donald, the bride was charming in a floor-length gown of white silk organza and alencon lace with a chapel-length train falling from the shoulders. The bodice, fashioned on empire lines appliqued with alencon lace, had a stand-up cowl neckline and brief sleeves. The skirt was fashioned on an A-line. Her shoulder-length veil of tulle illusion was held by a floral headpiece and she carried a cascade bouquet of Better Times roses and stephanotis. Formal length gloves completed her attire.

Mrs. John Angus Kennedy, sister of the groom, as matron-of-honor, Mrs. Hugh Allan MacMillan and Mrs. John Chisholm, sister of the groom, as bridesmaids were identically attired in cage gowns of jade green peau de soie as was little Miss Maureen McDonald, the bride's niece, as flower girl.

Mr. Bernard McCormick acted as best man for his brother. Ushers were Mr. Keith McDonald, brother of the bride, and Mr. Don-

Mr. Allan McCormick, brother of the groom.

Mr. Allan McCormick, broth of the groom, was master of ceremonies at the reception held at the Alexander Hall. The happy couple later left on a wedding trip to Western Ontario and Rochester, NY.

For travelling, the bride chose a forest green wool costume with a matching feathered hat, brown accessories and a corsage of yellow Sweetheart roses.

Guests attended from Montreal, Bourlamaque, Brampton, Oakville, Toronto, Ottawa, Williamstown, Bainsville, Hawkesbury and Vankleek Hill.

Prior to her marriage the bride was guest of honor at two miscellaneous showers, one organized by the staff of the Consumer Section, Canada Department of Agriculture in Ottawa and the other by the ladies of McCrimmon.

Attended Meet

Adelard Sauve, President of the Cornwall and District Real Estate Board, attended as delegate, the national convention of Real Estate Boards held at Vancouver. He was accompanied by Mrs. Sauve and they visited relatives in Hirsch, Sask., and stopped off at Banff and other points of interest on their five-week trip.

Engagements

PATENAUDE—SMITH

Mr. and Mrs. Frank Patenaude, Montreal, announce the engagement of their daughter. Annette, to Mr. Jack Smith, son of Mrs. Alex Smith, Greenfield, Ont.. and the late Mr. Smith.

A July wedding is planned.

FRASER—HODGINS

Mr. and Mrs. D. A. Fraser, Williamstown are happy to announce the engagement of their daughter, Nancy Anne of London, Ontario, to Mr. Gordon Norman Hodgins son of Mr. and Mrs. Norman Hodgins of Granton, Ontario. Miss Fraser is a graduate of Cornwall General Hospital School of Nursing, Cornwall, Ontario. Mr. Hodgins is a graduate of Western Ontario Agricultural School, Ridgetown, Ontario. The wedding will take place on November 25th, 1967, in Knox United Church, Lancaster, at 4 o'clock.

CWL Studies Recreation For Young People

The October meeting of St. Finnan's Parish CWL was held at the home of Mrs. Peter J. Morris with the president, Mrs. Alex McDonald presiding.

After some discussion, Mrs. Lloyd McHugh, Mrs. A. M. MacDonald and Mrs. Ranald MacDonald agreed to look into the possibility of providing recreational activities for the young people and will bring their suggestions to the November meeting.

It was decided to hold a Rummage Sale on October 25th and Mrs. Jack Libbos and Mrs. Paul Kolada will be in charge.

A letter was read from the UCW inviting the CWL members to attend their meeting when their joint presentation will be made to the School for Retarded Children.

Msgr. D. A. Kerr spoke briefly on the Miracle at Fatima.

Following the meeting luncheon was served and Mrs. McHugh showed colored slides taken while in Europe in April.

Older Folks At Apple Hill Feted By Churches At Centennial Event

The older folk of the Apple Hill area were guests at a Centennial dinner and dance, recently, sponsored by the ladies of St. Anthony's parish and Zion United Church.

Rev. Thomas Villeneuve, pastor of St. Anthony's, welcomed the guests to the parish hall, followed by grace by Rev. John Wheeler, minister of Zion United Church. Osie F. Villeneuve, MPP proposed a toast to the Queen and Dr. George V. McDonald a toast to the senior citizens.

In his remarks Father Villeneuve expressed the hope that those present would forgive him if he referred to them as aged. But with one gentleman near 92 and a number of others not far short of that mark, he thought the term warranted so far as years are concerned, even if the heart was young and gay.

Osie Villeneuve referred to the expected construction of Maxville Manor, a home for the aged in the area. As a member of a committee in the Legislative Assembly on the problems of the aged, he suggested the best place to be is at home, as long as possible. But, he continued, special problems arise and there are many older folk who need extra care. He indicated that one of the chief problems of older people, loneliness in old age, would be alleviated by a home near the community where the residents had spent their active lives.

Much of the program was given over to what Father Villeneuve described as "A trip down memory lane" with Rev. Charles Gauthier of Lochiel, who was pastor at Apple Hill for 15 years, Horace Marjerrison, Rev. Roderick MacRae, for several years minister at Zion Church, William McCallum, Dr. McDonald and others.

Father Gauthier recalled the decade and a half spent at Apple Hill as among the happiest and pleasantest of his life. Mentioning the concern felt by many about the future of Canada and the world just now, he suggested the country would be much happier if it would "only follow the example of living together in concord as shown at Apple Hill. "This is a picture of what it would be like if we could all be at home in our whole country as we are here tonight," he concluded.

Mr. Wheeler remarked that the gathering was meant to be a tribute to the pioneers of the area, many sons or daughters of those who settled the area being among those present. "Through you, the senior citizens, we also mean to honor them," he said.

Mr. McRae brought greetings to the "boys and girls" saying ',every one of us should feel young and spry and happy to enjoy such a special occasion.

Dr. McDonald recalled the days, not necessarily so many years back, before roads were kept open in winter, and how the people helped him, and each other, to give and obtain medical attention. He used to go as far as he could, he remembered, and then the farmers would drive him the rest of the way to a home he had to visit with their horses and sleighs.

Mr. Marjerrison recalled some of the sports and social figures of earlier days, and did not overlook the ladies of the community. "Of course when we were young fellows going to dances and the like most of us had young ladies we thought of as something special. But I hope nobody will mind if I mention three young women of those days who were generally looked up to by everybody who made their acquaintance. I mean those who are now Mrs. Dan Angus John McDonald, Mrs. Andrew Dancause and Mrs. Billy McCallum." This remark was warmly applauded.

"A lot of colorful characters came from Apple Hill," remarked William McCallum. "They would try anything and several of them made names for themselves right across the nation, especially in the contracting field."

Mr. and Mrs. Andrew Dancause cut a special cake in honor of the Centennial and pieces were distributed. As a birthday gesture Mr. Wheeler presented gifts to the oldest lady of Zion Church, Mrs. Minnie Gilchrist and the oldest gentleman, Archibald McDonald. Father Villeneuve gave birthday presents to Mrs. D. H. McDonald, the oldest lady belonging to St. Anthony's and John A. McDonald, the oldest man and, in his 92nd year, the oldest person present.

The entertainment of the evening opened with a vigorous skirl of the pipes around and around the hall by Allan Munro, followed by music and song by Rev. John McPhail, Clifton Britton, the Cuthbert McDonald family, Leo and Fred Leroux and Sylvester McDonald.

Wendy Crawford and Phyllis Colbran entertained with a number of dances, and the musicians played several dance tunes which attracted couples to the floor. Fred Leduc and Charles O'Connor provided a lively step dance on the part of the old timers.

Alex Fraser of Apple Hill thanked the entertainers and organizers of the Centennial evening.

Draw Winners

Winners of the draw held at the general meeting of the Ladies of Ste. Anne, in the Sacred Heart Hall last week were: Mrs. Raymond Bellefeuille of Montreal. a handmade lace tablecloth and Mrs. Wilfred Desjardins of Cornwall, $25. The president, Mrs Gerard Proulx, thanked all who contributed to the success of the draw.

Miniature ball bearings used in space vehicles are worth 150 times their weight in gold.

Caution plus courtesy, plus common sense, equals safety. DRIVE SAFELY.

DALKEITH
ST. PAUL'S PARISH HALL
DANCE
FOR ANYONE WHO ENJOYS OLD-TIME MUSIC
Wednesday, Nov. 1st
at 9.00 p.m.
Ending Centennial Year With An Old-Time Dance
For the benefit of the Parish
L. Joyal, ptre.

My Thanks
I would like to take this opportunity to thank the president. and members of the executive, my campaign chairman, all poll chairmen, my supporters, and all the ladies who graciously lent a helping hand during my campaign.
Yours sincerely
GERARD BRUNET

Mes Remerciements
J'aimerais prendre cette occasion pour remercier mon gerant de campagne, les membres de l'executif, les presidents de polls, tous ceux qui m'ont supporte, ainsi que toutes les femmes qui ont bien voulu prendre part activement dans ma campagne electorale.
Sincerement
GERARD BRUNET

Specials On Permanents
STILL YOURS AT
Robert Beauty Salon
192 Main St. S.
Tel. 525-3831



Any bride getting her pictures from ROBERT OF ALEXANDRIA from now until New Year's will receive a free hair set.

WEEKEND SPECIALS, OCT. 26, 27, 28

FRESH CHICKEN LEGS and BREASTS	lb.	59c
TOWN CLUB, RINDLESS SLICED SIDE BACON	c.o.v 1 lb. pkg.	79c
LEGRADE SMOKED PICNIC HAMS	lb.	49c
GIANT SIZE TIDE	save 20c special pak	89c
LIBBY'S FANCY PEAS	14 oz. tins 3 for	69c
FARM HOUSE FROZEN APPLE PIES	24 oz. 3 pies	1.00
NEW CROP FRESH FIGS	8 oz. pkg.	29c
McINTOSH APPLES	5 lb. bag	35c
SUNKIST ORANGES	size 180 3 doz.	1.00
***** CARROTS	3 lb. cello	25c
***** POTATOES	10 lb. bag	39c

Large assortment Hallowe'en Candies
The slaughter house will be closed during the week of Nov. 6 to Nov. 11 inc.
We Reserve Right to Limit Quantities
MELOCHE & SABOURIN
Tel. 525-1295 WE DELIVER Tel. 525-1295

COUTTS CALENDARS FOR "68"
- Canadian Panorama $1.25
- Doggone Calendar, $1.50
- Parade of Horses, $1.50

with enevelope for mailing
Wilfred McLeister
Stationery—Shoppers' Needs
ALEXANDRIA, ONT.
TEL. 525-1232

Garry
THE BEST IN SCREEN ENTERTAINMENT
— CINEMASCOPE —
TEL. 525-1037
Thurs., Fri., Sat.
Oct. 26, 27, 28
"The Viscount"
ADULT ENTERTAINMENT
— ALSO —
"The Cool Ones"
SUN., MON., TUES.
Oct. 29, 30, 31
Oh Dad, Poor Dad
Rosalind Russell, Robert Morse, Barbara Harris, Jonathan Winters
ADULT ENTERTAINMENT
— ALSO —
"The Trap"

Florent Patenaude
C. P. A.
CERTIFIED PUBLIC ACCOUNTANT
TRUSTEE IN BANKRUPTCY
CORNWALL and HAWKESBURY
Phone WE 2-3793 — Levesque's Bldg., 31 Second St. E
Phone MEL 2-2292 — Main Street

SKY-HI
EQUIPPED WITH CAR WARMERS
FRI., SAT.. SUN., OCT. 27, 28, 29
The Night of the Generals
Peter O'Toole, Omar Sharif
ADULT ENTERTAINMENT
— ALSO —
The Texican
Audie Murphy, Broderick Crawford
Fri. Sat., Sun. Nov. 3 4, 5
The Professionals
Burt Lancaster Lee Marvin, Robert Ryan, Jack Palance
ADULT ENTERTAINMENT
— ALSO —
The Mighty Jungle

Menard Centre
J. Y. MENARD, Prop.
ALEXANDRIA TEL. 525-2207
SWEATER WEEKEND
Here is a sweater for every one of the family at BIG, BIG SAVINGS.

CHILDREN'S SWEATERS. Size 1-6x. Boys' or Girls'. Pullovers and Cardigans in wool like acrylic	1.77
BOYS' SWEATERS, Pullovers only in bulky type. V-Neck and Crew Neck. Size 8-16	3.99
GIRLS' SWEATERS, (7-14). Pullovers and Cardigans. Bulky, Acrylic, Cable Design. Blue, navy, red, green, gold	3.99
LADIES' SWEATERS. Bulky Pullovers. Reg. 10.99. S, M, L.	5.55
MEN'S SWEATERS. Pullovers and Cardigans. Bulkies, Mohairs. S, M, L, XL.	6.66

SHOWING AT THE
BORDER Drive-In Theatre
BAINSVILLE
FRI., SAT., SUN. OCT. 27, 28, 29
'DEAD HEAT ON A MERRY-GO-ROUND'
with James Coburn — ADULT ENTERTAINMENT
— ALSO —
"RIOT ON SUNSET STRIP"
ADULT ENTERTAINMENT

DANCE... BANQUET ROOM
King George Hotel
MAXVILLE
FRIDAY, OCT. 27, 1967
GLEN ORCHESTRA
DANNY MacLEOD on violin; BEV. MacQUEEN on piano and ELMER McDONALD on guitar
FRIDAY, NOV. 3, 1967
COUNTRY KINGS WESTERN ORCHESTRA
43-1c

ENTERTAINMENT AT THE
Atlantic Hotel
STATION — ALEXANDRIA
Friday and Saturday, October 27th and 28th
Jimmy Nixon on the Honky-Tonk Piano

FOR
Top Quality Meat
— SHOP AT —
LEVAC'S
MEATS and GROCERIES
Catherine St. — East of the Post Office
WEEKEND SPECIALS, OCT. 26, 27, 28

KLEENEX REGULAR WHITE (200)	3 for 53c
CLARK'S PORK and BEANS, 28 oz.	2 for 65c
ONTARIO CHOICE TOMATOES, 28 oz.	2 for 53c
KRAFT PEANUT BUTTER	18 oz. 53c
GRAPEFRUIT	6 for 49c
ORANGES, size 180	3 doz. 99c
LETTUCE	2 for 49c

— MEAT —

LEGRADE VACUUM PACK BACON	lb. 79c
FRESH CHICKEN, 3-4 lbs.	lb. 39c
PORK CHOPS	lb. 79c
BONELESS STEW	lb. 75c

TEL 525-3797 WE DELIVER TEL. 525-3797

GHISLAIN E. SEGUIN & ASSOCIATES LTD.
Consulting Engineers
Sewers, Waterworks, Roads, Sidewalks, Bridges, Culverts, Drainage, Sewage Disposal, Strustures, Mechanical, Electrical, Special Studies, Reports, etc.
207 WILLIAM STREET HAWKESBURY, ONT.
TEL. OFFICE 63277061 RESIDENCE 632-7170
22-tf

HEATING OIL
For That Extra Comfort



FUEL SAVINGS AT NO EXTRA COST . . .

Our top quality heating oil gives you maximum heat, with minimum fuel. Order early!

Lancaster Lumber and Fuel
TEL. 347-3486 LANCASTER

TOWNSHIP OF LOCHIEL
TENDERS FOR
Snowplowing 67 - 68
Sealed Tenders, plainly marked as to contents, will be received by the undersigned until 3 p.m.
Tuesday, November 7th '67
for the removal of snow on an hourly basis, from the various roads of the township. Tenders to state type and size of equipment. A minimum monthly guarantee of $300.00 per month, shall apply for the months of December, January, February and March.
Lowest or any tender not necessarily accepted.
A. J. McDONALD
Clerk Treasurer
Glen Sandfield, Ont.

YOLANDE'S
Beauty Salon
offers as usual
PRE-CHRISTMAS SPECIALS
on PERMANENTS
also PERMABELS
Now to end of November
TELEPHONE
LANCASTER 347-3484
MAXVILLE 527-2181
HAWKESBURY 632-3819
ALEXANDRIA 525-2296

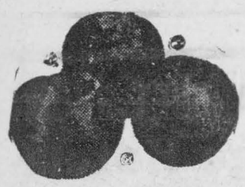

GLENGARRY
FRUIT & VEGETABLES
HENRI GIROUX, Prop. TEL. 525-2685
We reserve the right to limit quantities

LACHINE GREEN PEAS ..... 19 oz. tin 17c

Aylmer Tomato Soup 10 oz. tin 35c
Kleenex Tissues 200's 17c

Planters PEANUT BUTTER ..... 1 lb. jar 37c
Lavo JAVEL ..... 128 oz. 69c
BANANAS ..... lb. 12c
Cooking ONIONS ..... 10 lbs. 55c
Sunkist ORANGES ..... 3 doz. 1.00
Cracked EGGS ..... doz. 37c

All kinds of Fresh Fruit and Vegetables at the Lowest Price on Market

News from Here and There

DALKEITH

Rev. Dr. and Mrs. McLean, Mr. and Mrs. Neil A. MacLeod were at St. Andrew's Presbyterian Church, South Lancaster on Sunday afternoon for the dedication of the Congregation's Centennial project, a new Christian Education building.

Mr. and Mrs. T. W. Stocker and two children of Cornwall visited on Saturday with Mrs. J. K. MacLennan and Mr. and Mrs. Kenneth MacLennan.

Mr. and Mrs. Charlie Hammond, returned home to Kelfield, Sask., on Monday, after a two-week visit with John D. MacRae also spent two days at Expo.

Mrs. Marion MacLeod, Mrs. Morley Whitman and Benjamin of Cornwall spent Sunday afternoon with Mr. and Mrs. J. W. MacLeod.

Mrs. Major Charles Bygate of Ottawa spent Monday with her sister, Mrs. W. D. MacLeod.

R. D. K. MacLeod and son George are having a large modern barn erected to stall 40 milk cows and a stable cleaner. under government supervision, D. Filion of Rockland, has the contract. It is expected to be completed next week.

LANCASTER

Mr. and Mrs. Raymond Watt and son Roland of Toronto, paid a visit to his aunt, Mrs. Scott Fraser, last week.

Miss O. Schnaufer and Mr. and Mrs. Henry Schnaufer have closed their homes, West Front, and left last week for their respective homes in Montreal.

Lindsay Pattingale, Guelph, spent the weekend with his parents Mr. and Mrs. Howard Pattingale.

The ladies of St. Andrew's Presbyterian Church are busy this week preparing for the Centennial Turkey Supper to be held in the new church hall, South Lancaster, on Saturday, Oct. 28th.

Mrs. Stephen Clayton and son Stephen Jr., of Georgetown, visited her mother, Mrs. Bea McLeod, during the weekend en route from Expo.

Rev. T. Gemmell and Mrs. Gemmell of Pointe Aux Trembles, visited Mrs. J. U. Tanner on Sunday.

Mrs. Herb Derry and daughter Carol, McMasterville, Que., spent last week with Mr. and Mrs. E. McPherson.

PICNIC GROVE

WCTU MET

The monthly meeting of Picnic Grove WCTU was held at the home of Mrs. Mack Cumming, Glen Gordon, on Oct. 11th. Scripture reading was by Mrs. A. McDonald, followed by prayer by Mrs. McNaughton Cumming, also a poem on Thanksgiving. An inspiring lesson "Man and Whose World" was read by Mrs. Alpin McGregor.

Business discussion was about the temperance study course in public schools.

Lunch was served and a social time spent.

BAINSVILLE

UCW MET

The thankoffering meeting of Bainsville UCW opened with worship, the theme being "Thanks".

This fall, we had two money making projects which netted substantial sums, the fall turkey supper and in early October, catering to the county ploughing match.

Business and correspondence were discussed.

The president, Mrs. Ruth Fourney, introduced our guest speaker, Mrs. Milfred MacNaughton, Presbyterial president. who spoke on the theme 'Man and God's World.' Mrs. MacNaughton asked the question, how big is man's world? Is it as big as God's World? It depends on us. Our mission is to be God's people in God's World.

WI MET

The October Grandmothers' Day meeting of the Bainsville Women's Institute was held in the WI hall with 18 members and four guests attending. The motto "The best-temperature all the year through is a cool head and a warm heart" was prepared by Mrs. H. J. McCuaig and in her absence was read by Mrs. H. McVichie.

The roll call, bring an old book or newspaper clipping, brought a collection of items of news and customs of the past. Each grandmother was presented with a very pretty corsage and several came in dresses of ancient styles which were in interesting contrast to the dresses of modern styles worn by others.

The centennial theme was emphasized and in the social period Mrs. H. Fourney conducted a modelling show of "then and now". A member appeared in the long full-skirted dress of the past century while her companion appeared in the miniskirt fashion of today. In another appearance one member modelled a long gown with full flounce worn by the housewife of 1867 while another appeared in a shirtwaist and slacks as the modern homemaker.

Then a member modelled a swim suit of generous proportions, the 1867 type, while a bathing suit of the present day was modelled by another member.

The last was a model of the very long, very full night gowns of the past in contrast to the very short type of the present day. Later members entered a contest of words in the same group, prizes being won by Mrs. Virgil and Mrs. A. Leroux.

Lunch was supplied by the members.

BRODIE

(Intended for last issue)

Those who spent Thanksgiving weekend at their homes here were Miss Kathleen MacDougall, Ottawa. Lieut. Officer Ralph MacKelvy, Michigan, Hugh MacDougall, Charles Myers, Montreal.

Mr. and Mrs. Ernie Wiggins, Cobourg, spent the weekend with Mr. and Mrs. Lloyd MacMillan and family.

Mrs. Jack Greer attended the wedding of her nephew, the Brodie-Crump wedding at Toronto on Saturday, September 30th.

Mrs. Jessie Ellis and Mrs. Jennie Scott of Ste. Anne de Prescott, spent Tuesday with Miss Christena MacKenzie and John N. MacKenzie.

Richard Fraser of Kapukasing is spending his holidays with Mr. and Mrs. Lloyd MacMillan. Christena and Ernie.

Mrs. Duncan Fraser of Ste. Anne de Prescott spent a few days with Mr. and Mrs. Roderick Fraser and family.

The Covenanter Presbytery was held in the church on Tuesday and Wednesday. They were present from Barnet, Walton, Syracuse, Lisbon and Almonte.

Visitors on Saturday evening with Mrs. Jack Greer were Mrs. Eliza Hughes, Hawkesbury, Mrs. Wilmer Stephens, Vankleek Hill, Mr. and Mrs. Thomas Dewar, Glen Sandfield.

Rev. R. H. MacKelvy, Mrs. MacKelvy, and Ralph, attended Rev. Mr. Moore's wedding at Almonte on Saturday.

Several of the ladies attended the UCW meeting on Wednesday afternoon at the home of Mrs. Clifford MacDonald, Glen Sandfield.

TURKEY SUPPER
St. Martin of Tours Parish
GLEN ROBERTSON
on
SUNDAY
October 29th
42-2c

MOOSE CREEK

(intended for last issue)

Mr. and Mrs. Elie Bray spent the past two weeks visiting with relatives in Timmins.

Mrs. Ruth (Ferguson) Kitts of Victoria, BC and Mrs. Grace (Rowe) Molloy of Winchester, were recent visitors with Mrs. George Robertson and family.

Mr. and Mrs. Laurent Montcalm and family spent the weekend visiting with Mr. and Mrs. James Klecka and family in Cleveland, Ohio.

Mr. and Mrs. Lawrence Desjardin of St. Jerome, Que., spent the weekend with Mr. and Mrs. Adrien Brosseau.

Mrs. Adeline Houle and Mr. and Mrs. Rolland Lambert of Montreal, spent the weekend visiting with Mr. and Mrs. Albert Pilon and family.

We regret to report that Mrs. Margaret Laplante is a patient in Hotel Dieu, Cornwall. Mrs. Laplante who is 88 years of age has undergone surgery successfully and we wish for her an early recovery.

Rev. William Barber and Mrs. Barber of Melfort, Sask., were recent visitors with Mrs. William Urquhart and with Mr. and Mrs. Donald Urquhart and family.

Mrs. Maurice Provost and family are visiting with relatives in St. Andrews.

Mrs. Margaret Finlayson of St. Andrews, spent the past two weeks visiting with her brother, Leonard McElheran and Mrs. McElheran.

Mrs. Frank Wallace and daughter, Miss Lois Wallace of Hemmingford, Que.. spent the weekend visiting the former's sister, Miss Tena McLennan and several other relatives.

Mrs. Elizabeth Blair of Toronto, spent a few days visiting with Mr. and Mrs. Charles E. Blair.

James MacNeil and Brian MacNeil, students at Queen's University, Kingston, spent the weekend with their parents, Mr. and Mrs. Earl MacNeil and their brother, Kenneth MacNeil.

Mrs. Rita Denis who spent a few months at the home of her parents, Mr. and Mrs. Archie Villeneuve, returned to her home in Freeport. Bahama Islands.

LADIES AID MET

The September meeting of the Ladies' Aid Society of Knox Presbyterian Church, was held in the home of Mrs. Stanley McKay with an attendance of 18. The president. Mrs. Angus Bethune conducted the meeting.

The treasurer's report was given by the treasurer, Mrs. Norman MacCuaig. She was authorized to pay any outstanding accounts.

The final plans were discussed regarding the annual bazaar which was to be held in the Community Hall, October 4th. The president, Mrs. Bethune was chosen to open the sale.

Lunch was served by the hostess, Mrs. McKay, assisted by a number of the Society members. A vote of thanks was tendered the hostess by Mrs. Lynden Campbell.

SUBSCRIBE TO THE GLENGARRY NEWS

A THOUGHT ON
FARM SAFETY
Let's rid every farm of the chance to harm.
Glengarry Farm Safety Council

VANKLEEK HILL FUNERAL HOME
L. D. LANGLOIS, funeral director
DIGNIFIED SERVICE within the reach of everyone
PRE-ARRANGED FUNERALS
AIR-CONDITIONING — AMPLE PARKING
Tel. 678-3000 High Street
35-tf

L.G.S. FOOD MARKET
52 KENYON STREET WEST
ALEXANDRIA, ONTARIO
Tel. 525-1937 WE DELIVER
WEEKEND SPECIALS, OCT. 26, 27, 28

AYLMER CHICKEN NOODLE SOUP, 10 oz. 2 for 35c
AYLMER CHICKEN RICE SOUP, 10 oz. 2 for 35c
KAM 12 oz. 49c
KLIK 12 oz. 57c
SOLO MARGARINE 3 lbs. 69c
ZIP DOG FOOD, 15 oz. 4 for 39c
DUNCAN HINES CAKE MIX
Fudge, Marble, White or Choc., 19 oz. 2 for 89c
MILK, 3 qt. jug no dep. 79c
HOME STYLE BAKED BEANS 16 oz. 25c
HEINZ VINEGAR 66 oz. 67c
ALLEN'S APPLE JUICE 48 oz. 35c
SALADA PRIOR PACK TEA 100 bags 65c
IDEAL STRAWBERRY JAM 24 oz. 39c
IDEAL RASPBERRY JAM 24 oz. 39c
TANG ORANGE or GRAPE, 3½ oz. 4 for 89c
KRAFT CHEEZ WHIZ 16 oz. 79c
HEINZ KETCHUP, 11 oz. 2 for 49c
HEINZ SPAGHETTI, 19 oz. 2 for 49c
WALKER SALTINES lb. 33c
ORANGES 3 doz. 99c

PORK LOIN ROAST ..... lb. 75c
PORK CHOPS ..... lb. 79c
FRESH GREEN BACON ..... lb. 59c
SMOKED MEAT ..... 4 pkgs. 99c

We reserve the right to limit quantity

BIG



Need something big? Get an HFC Big Purchase Loan
Buying new appliances, a better car? Save money by paying cash. See HFC for a Big Purchase Loan. Buy now, then repay Household conveniently.
Borrow up to $5000
Take up to 60 months to repay
Ask about credit life insurance on loans at low group rates
HOUSEHOLD FINANCE HFC
HAWKSBURY
363 Main St.—Telephone ME 2-2744
(next to the railway)
CORNWALL
15 Second Street West—Telephone WE 3-0062
(Just west of The Seaway Building)
Ask about our evening hours

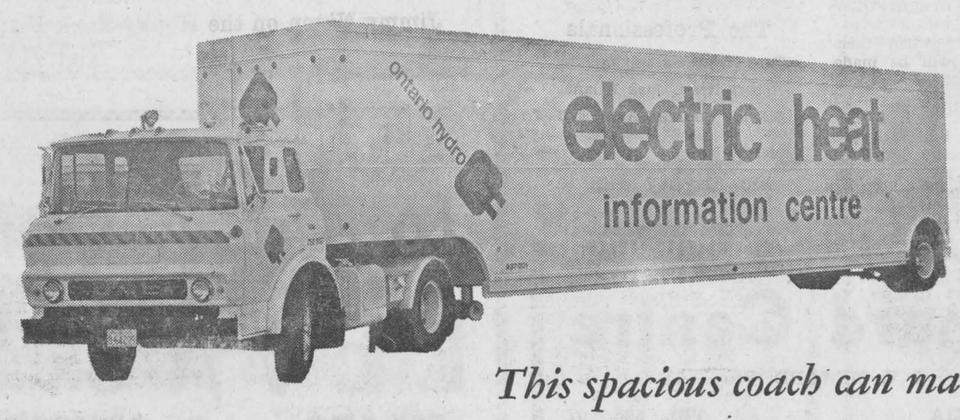

This spacious coach can make
A BIG DIFFERENCE TO YOUR FUTURE

When Hydro's Electric Heat Information Centre opens up, it opens up a whole new world of comfort and convenience for you to explore. From the versatile heating units in colourful room settings to the heating system selector, you will find *all* the exciting inside information about electric heating.

You will find that electric heating's room-by-room temperature control, cleanliness, quietness, compactness, economy and freedom from maintenance are advantages worth discovering *NOW* . . . worth putting into your future.

See it next week at the following locations:

Moose Creek, Monday, October 30, open from 3 to 6 p.m.
Maxville, Tuesday and Wednesday, October 31 and November 1 (open 'till 8, Wed.)
Avonmore, Thursday, November 2, open from 1 to 8 p.m.
Alexandria, Friday and Saturday, November 3 and 4, IGA parking lot (open Friday 'till 9 p.m.

POWER PLUS SPEED



HOMELITE SUPER XL'67 CHAIN SAW

For any cutting job, professional or amateur, here's a lightweight, direct drive chain saw with super power! The Homelite Super XL'67 weighs only 13 lbs., 12 oz., less bar and chain, yet fells trees up to 4′ in diameter . . . cuts 18″ softwood in just 17 seconds . . . cuts 18″ hardwood in 24 seconds. Come in for a free demonstration today.

LORENZO LEFEBVRE
182 Kenyon St., Alexandria
Tel. 525-1648

FOR BETTER BUYS IN
QUALITY FOOD
SHOP AT
LAUZON'S GROCETERIA
ALEXANDRIA STATION TEL. 525-2987
WEEKEND SPECIALS, OCT. 26, 27, 28

Clark's PORK and BEANS, 28 oz. 3 for 99c
Raymond's MIXED VEGETABLES, 19 oz. 4 for 69c
Austral PEACHES, halves, 28 oz. 2 for 69c
Sunny Farm TOMATOES, 28 oz. 3 for 89c
Vanity TOILET TISSUE 2 roll pak 2 paks 49c
Cordon Bleu Boneless CHICKEN, 7 oz. 2 for 79c
Surf Heavy Duty DETERGENT 5 lbs. 1.39
Corona Assorted BEVERAGES, 30 oz. btl. 10 btl. 1.00
Sunkist, Large GRAPEFRUIT 4 for 35c
McIntosh APPLES 5 lbs. for 45c
Sunkist ORANGES, size 180 3 doz. for 1.00
Fresh PORK SHOULDER ROAST lb. 47c
La Belle Fermiere TOURTIERE, meat pie ea. 69c
Boneless STEWING BEEF lb. 69c
Coorsh SMOKED MEAT, 4 in a pak ea. 89c

We have a good assortment of Hallowe'en Candies
WE DELIVER ON ORDERS OF $3.00 AND OVER!

SPORTS in the GLENS



by ANGUS H. McDONELL

That was a rousing weekend along the sport trails following a deluge of rain that would make a modern Noah look around for an ark.

Right here in the Glens we had a high school football upset when Maxville lost in Hawkesbury just like Argos tieing Ottawa, Calgary desaddling the Roughriders in Regina and Montreal's nationally known NDG Leafs being raked up by Easton Chargers. Those are just a sample of sport facets that make an important factor of life worth living.

Coaches "Don" Bond and Charlie Kitts of Maxville knew when heading out of the Indian Lands last Friday that a win over the Hawks was a must to keep within playoff range. However, Hawkesbury were due to win their first game of this season and they tumbled Maxville 13-9. Alexandria almost nailed down second place with a GDHS romp over Williamstown 40-7.

Ottawa are still displaying signs that although mauling the Ticats in last year's Eastern finals; this was really not a stamp of greatness. Heralded as the team of the East, despite their Grey Cup loss to Regina, Rough Riders have failed this year, to win the clutch games against Hamilton and Toronto.

Calgary had a mission to fulfill last Sunday in Regina and did so quite handily. Ottawa didn't even deserve a tie. They can't be really hungry. Speaking of hunger, it took Montreal's up and coming junior Easton Chargers to really demonstrate the pangs of sport famine as they dethroned the power house NDG Maple Leafs in their Montreal final Monday night.

Perhaps the East and West Roughies are having difficulty in realizing that they will not play in the 1967 football classic at Lansdowne Park on last year's press clippings. Is there a lack of desire and professional pride? Surely not. Then what is the answer?

J. D. HONORED

Members of the legal and political profession, Sheriff's office and Counties staff drew up chairs to the festive board at the Cornwall Golf and Country Club last Friday night to pay tribute, and justifiably so, to "Domina" Villeneuve retired Deputy Sheriff of the United Counties.

Following in the footsteps of his Father, "F. B.'", Domina was quite a pillar of sport for many years in Maxville.

In our fledgling days of local sport such as the Little Four hockey league and the founding of the present Glengarry Football League, Domina Villeneuve was always in there pitching as a keen booster along with "Dr. Willie", Herb Tracey and Donald John Kip to mention a few in passing.

A lot of water has run under the bridges in the Glens since the reorganization of sport following World War One and it is pleasing to record that a pioneer of those days, like Domina Villeneuve, was remembered on such a fitting occasion by a fine array of sportsmen. Best wishes "J. D."

PRAIRIE SPORT AND VOTES

A few tear sheets from the Prairie stubble hit our desk this week and we pass along in capsule form what we trust may be some items of interest to readers here in the Glens.

The Regina Post displays a three-column cut of co-captains of the winning Regina Kiwanis Stampeders in the Regina Bantam Invitational tournament. Rick Preston and Bob Stafford are the youngsters. What a burly young bantam Bob Stafford appears to be and someday we could hear more of this promising athlete in high school and even the Western Conference.

Bob is a grandson of that grand old sportsman of Princess Street in Regina, George Marjerrison. And of course George and young Bob are next of kin to our Apple Hill Marjerrisons.

Besides starring on the gridiron Bob Stafford was the batting champion of Regina Little League baseball until he moved out of play due to age.

Turning from sport to votes; a scout informs us that the Jeff Charlebois elected in Saskatoon recently is a son of Alexandria's one-time noted lacrosse player Alex Charlebois. Alex in turn was a relative of the Minot Charlebois families and also Mrs. Joe Huot.

Liberal candidate Pat McKerral, with a St. Raphael's background was among the Grits to hit the deck along with Cabinet Minister, Wilf Gardner, also holding Glengarry ties. However, the Hon. Alex Cameron of Maple Creek, Minister of Mineral Resources, kept our County heritage above par on the winning ticket and so Glengarry marches on.

Cage Royalty's En Route To The Forum

Those whirling dervishes of the basketball court known as the Harlem Globetrotters, as dashing, fancy and irrepressible as ever, will take over Montreal and the Forum for their big fun and thrills package on Friday evening, November 3rd.

The famed magicians of the court will take on the New York Nationals but that's only half the story. As a Montreal special, they will have in their lineup the Chicago Cubs' pitching ace and 20-game winner last summer, Ferguson Jenkins—a Canadian from Chatham, Ont.—plus the special array of entertainment personalities the Globetrotters bring along for pre-game and between-halves presentation, an assemblage of performers signed in various parts of the world touched by the celebrated cage team on its global jaunts.

The saga of the Globetrotters and the late Abe Saperstein thus goes on in fine style. This is the 42nd consecutive season for the fabulous aggregation but its first under their new owners, George Gillett, Potter Palmer and John O'Neil who decreed upon acquiring the club that the show go on in the tradition set by Saperstein.

They're still Abe Saperstein's Fabulous Harlem Globetrotters in fact as well as in name and this means that the team of 1967-68 is a great one, fine players well versed in the skills of the game and the showmanship which sets them above all other teams.

Had Annual Dinner Apple Hill

Knights of the Altar from Apple Hill and Monkland enjoyed their third annual dinner in the parish hall, Apple Hill, on Thanksgiving Day. Mass was celebrated at 11 a.m. by the director, Father Thomas Villeneuve. During mass one the Knights, Denis Delaney, was invested.

Following mass the Knights, with their parents and guests, were served a delicious turkey dinner.

Master of ceremonies for the dinner was Denis Sabourin, president of St. Michael's Unit, Monkland . The toast to the Queen was given by Ronnie Barker, the prayer to the Pope by Alex Ratajczak. Words of welcome were expressed by Denis Sabourin president of St. Michael's Unit and Fern Marleau president of St. Anthony's Unit.

The guest speaker for the occasion was Father Stewart Mac. Millan. Father Mac. Millan spoke of the important role the teenager must take in the areas of Education, Church and Society, today. Larry Harrison introduced Father Mac. Millan and he was thanked by Paul Sabourin. Lawrence O'-Connor expressed the thanks of the parents. An account of the year's work was given by Gary Rozon.

Guests present for the dinner were Rev. M. J. O'Brien. Rev. Mr. John Wheeler of Zion United Church, Apple Hill and Mr. and Mrs. E. J. Villeneuve, Cornwall.

A plaque award for the Knight of the year was presented to Gabriel Levac of St. Anthony's Unit and Denis Sabourin of St. Michael's Unit. Merit awards went to Denis Sabourin, Marc Sabourin, Barry Franklin, Lee Harrison, Michael Villeneuve and Vincent Marleau. Attendance plaques went to Junior Lalonde, Fern Marleau and Gary Rozon.

The dinner was prepared by the ladies of the parish and served by the girls of the parish.

Fair Game — Despite the fact that a toy poodle is now milady's pampered pet, it was once an English hunting dog. That animal carefully trained, sniffed along the ground at night and located strange quarries which put up no fight. Moving in with a shovel. its master bagged them — truffles.

AUCTION SALE

FURNITURE and ANTIQUES

The undersigned will offer for sale by public auction at

Corner of Derby and Grout Streets
VANKLEEK HILL

Monday, October 30th

at 12.30 p.m.

FURNITURE: Willis upright piano with bench; oak dining room table and four chairs; buffet; 2 china cabinets double and single; dressing table; 3 oak arm chairs; Windsor chair (antique); 1 mahogany coffee table. antique; 2 wall mirrors; electric radio; quantity of dishes; silver tea service; quantity of silver; 3 end tables; oak book stand; Singer portable electric sewing machine; 3 piece chesterfield; coffee table; Sylvania Halo Light 21" television; studio couch; tri-light; quantity of books; vanity; kitchen stool; 3 chests of drawers; medicine cabinet; occasional tables and chairs; bridge lamp; lawn chairs; 1 metal tea wagon; commode chair; beds, springs and mattresses; General Electric 4 burner stove with deep pressure cooker, 220 wiring; Kenmore canister type vacuum cleaner; Westinghouse washing machine; adjustable metal ironing board; pots and pans; 2 odd bureaus; case of cutlery; toaster.

MISCELLANEOUS: 2 burner Silent Glow kitchen stove; 2 burner table type electric stove with oven; 1 8" tilting arbour circular saw with ½ h.p. motor, 110 volt; living room furnace; enamel kitchen sink; washtubs; 1 45-gal. oil tank; wheelbarrow; extension ladder; stepladder; garden tools; 2 power lawn mowers; quantity of garden tools; pump and many articles too numerous to mention.

TERMS — CASH

MANSEL M. HAY, Auct. Glen Sandfield, Tel. Lochiel 27-R-12
MRS. EVA D'ALBENES, Prop. Vankleek Hill, Ont.

21 YEARS OLD?

When you turn 21 you are no longer covered by your parents' Hospital Insurance. You must take out individual membership within 30 days. Get your application form at a bank, a hospital, or the Commission.

NEW JOB?

To keep insured follow the instructions on the Hospital Insurance "Certificate of Payment—Form 104" that your present employer is required to give you on leaving.

NEWLY WED?

The "family" Hospital Insurance premium must now be paid to cover husband and wife. Notify your "group" without delay or if you both pay premiums direct, notify the Commission.

Your **ONTARIO HOSPITAL INSURANCE** *Plan*

Ontario Hospital Services Commission, Toronto 7, Ontario.

Is it that nagging backache again?



If it's backache that's bothering you, it could be due to urinary irritation and bladder discomfort. If so, Dodd's Kidney Pills can help bring you relief. Dodd's Pills stimulate the kidneys to help relieve the condition causing the backache. Then you feel better, and rest better. You can depend on Dodd's Kidney Pills.

AUCTION SALE

FURNITURE and ANTIQUES

Baltic's Corners
2 miles south of Dunvegan, 2 miles north of Greenfield

Saturday, Oct. 28th

1 p.m.

CECIL MacRAE, Prop., Maxville, Tel. 527-5273
JOHN ARCHIE MacLENNAN, Auct. Maxville, Tel. 527-5496

In case of unfavorable weather the sale will be held under cover

43-1c

Hoover Portable Heater

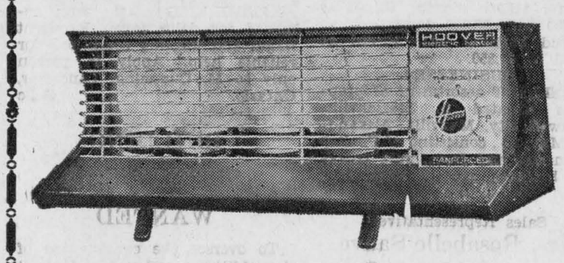

APPEARANCE—Hammered Antique Copper, Shadow with gold trim

MOBILITY—Light weight, easy to move from room to room

SWITCH—Dial type, thermostatically operated

FEATURES—Fan forced heat. Safety tip over switch. Shuts off heat if unit is accidentally knocked over. Overheat protector shuts off unit automatically if heat builds up abnormally high.

GUARANTEE—Full one year warranty by Hoover. Service and parts always available

SPECIFICATIONS—Element, 1320 watts with fan. C.S.A. approved.

List Price 27.95
Yours for **22.95**

Handy Andy

USE OUR LAY-AWAY PLAN

BUSINESS OPPORTUNITY

COCKSHUTT FARM EQUIPMENT OF CANADA LIMITED

has an Opening for a dealer in

ALEXANDRIA AREA

Cockshutt is a subsidiary of The White Motor Corporation, along with the Oliver Corporation and Minneapolis Moline Inc.

Cockshutt has one of the finest lines of modern farm equipment, with a libtral term and discount contract.

Why not contact us today, there is a real future for the right party.

COCKSHUTT FARM EQUIPMENT OF CANADA LIMITED

120 Orenda Road, Brampton, Ontario

41-3c

MINERALS FOR EVERY FEEDING PROGRAM

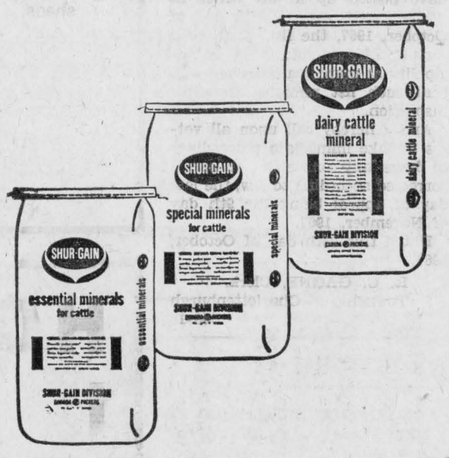

SHUR-GAIN has three mineral products designed to custom-fit all cattle feeding programs.

SHUR-GAIN DAIRY CATTLE MINERAL –
Feed free choice to cattle on high legume forage rations.

SHUR-GAIN ESSENTIAL CATTLE MINERALS –
Feed free choice to cattle on high grain or grain plus silage rations.

SHUR-GAIN SPECIAL CATTLE MINERALS –
Feed free choice to cattle on high grain or grain plus silage rations where high salt contest in water is present.

Place your order today for the **SHUR-GAIN** mineral that fits into your cattle feeding program.

SHUR-GAIN

WILFRID MAJOR LTD.
North Lancaster Tel. 347-3211

CUTS LABOR and FEED COSTS

NEW **PAPEC MOBILE FEED MAKER**



Your best way to cut feed costs and increase profits from dairy, beef, hog or poultry operations. The new Papec Mobile Feed Maker GRINDS any feed (even full bale slices)... MIXES thoroughly with concentrates and supplements... **transports** and **unloads** at any angle into wagon, bin, feedbunk or feeder. Processes up to 5 tons per hour.

29 Improvements

Larger mill screen and concentrate hopper, all-angle auger feeder and auger unloader, better power transmission, optional molasses attachment with positive gear pump, are just a few.

Stop in soon. We'd like to show you why this new Papec is your best buy in a Grinder-Mixer.

MacNaughton Cumming
Williamstown Tel. 347-3254

Advertise In The Glengarry News

AUCTION SALE

LIVESTOCK and FARM MACHINERY

The undersigned will offer for sale at

Lot 10 and 11, Con. 1, Township Caledonia
6 miles west of Vankleek Hill, 3 miles west of Mac Alpine

Friday, November 3rd

at 12 noon

LIVESTOCK: 42 head choice Holstein cattle consisting of 21 milch cows bred for spring freshening; 2 heifers 2½ years old open; 7 heifers 1½ years old open; 1 bull 2½ years old; 1 bull 1½ years old; 9 spring heifer calves; 1 spring bull calf. Team of work horses, app. 1600 lbs. each. 2 sows with litters 3 weeks old.

MACHINERY: M-F No. 35 diesel tractor, L PTO, 3 PH, Multi Power, with front end loader with manure and snow buckets, pulley and three furrow hydraulic plow; Ferguson hydraulic plow, 2 fur. Ferguson tractor 1949 model, 3 PH; New Holland manure spreader PTO, 140 bus. cap.; Mayrath bale elevator for hay or grain, 40 ft. long; M-F hay baler No. 3; Marrill side delivery rake; John Deere tandem discs, 32 plates; 3 section spring tooth harrow; McC-D disc drill seeder 13 discs, steel wheels; M-H tractor trailer mower 7 ft. cut; pile of scrap; Kims post hole auger 12"; rigole plow 3 PH; McC-D. grain binder 6 ft. cut good canvases; grain box on wheels; 5 section drag harrow; quantity elm, ash and hemlock 2" planks; GMC ½ ton truck 1954 model; Huber threshing mill 24x46; manure sleigh; George White 5 ton rubber tired wagon and rack; rubber tired wagon; stable fan; electric clippers; Upright drop in milk cooler; 16 8-gal. cans; De Laval milking machine. 2 single units, pump and piping for 28 cows; tarpaulin 15x20; double harness; electric brooder 300 cap.; 200 gal, gas tank.

FEED: 4500 bales hay; 1300 bales straw.

TERMS — CASH

with the exception of diesel tractor which will be ⅓ cash, balance at 6 and 9 months upon furnishing approved joint notes bearing interest at 6%.

All to be sold without reserve as farm has been sold

MANSEL M. HAY, Auct. Glen Sandfield, Tel. Lochiel 27-R-12
HERVE J. LALONDE, Prop. RR3 Alfred, Ont. Tel. 678-5124

These important fertilizer services are available at your CO-OP Bulk Fertilizer depot

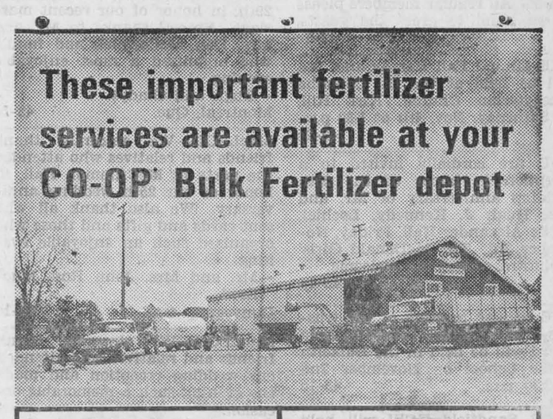

1. CO-OP BULK SPREADING



For practically the same cost as bagged fertilizer delivered to your farm, your Co-operative will deliver any analysis of fertilizer to your fields and spread it evenly in the exact amounts needed. All the work is done for you ... and all for the one price.

2. CO-OP SUPPLEMENTAL NITROGEN



CO-OP now offers a choice of: Liquid and Dry forms for top dressing fall wheat, hay, pasture and corn stover; and liquid Aqua Ammonia for side dress or preplant for corn. Application services available at many Co-operatives.

3. CO-OP BAG AND BULK PICKUP



If bagged fertilizer best fits your farm programme, you will find a complete selection of recommended analyses at your Co-operative. Available in a granular, free-flowing form. Bulk pickup at your convenient Co-operative warehouse will cut your costs considerably.

4. CO-OP CO-ORDINATED GROWING PROGRAMMES



This completely new concept in farm programming was developed by Co-operative research. Fertilizers, seeds, insecticides, and weed killers are carefully co-ordinated and tailored to the needs of both crop and farm. The CO-OP BIG BONUS Corn Programme is a typical example ... ask your local Co-operative about it.

*Registered Trade Mark

CO-OP

UNITED CO-OPERATIVES

ALEXANDRIA and VANKLEEK HILL

LALONDE'S FOOD MARKET

TEL. 525-2103 MAIN STREET ALEXANDRIA

For your protection all our meat is government inspected

Rose Marie
Bologna by piece or sliced ..... lb. **39c**

REGAL BEEF SAUSAGES ..... lb. 55c

BLUE BRAND BEEF

THICK RIB ROAST ..... lb. 89c
BLADE or CHUCK ROAST ..... lb. 59c
FRESH GROUND HAMBURG ..... lb. 49c

TOKAY RED GRAPES ..... 2 lbs. 49c
FANCY McINTOSH APPLES ..... 5 lbs. 49c
SUNKIST ORANGES, No. 138 ..... 2 doz. 89c
BARTLETT PEARS, No. 135 ..... 5 for 49c

Hallowe'en David Klondykes ..... 13 oz. **39c**

1—Coming Events

FATHER McPhail and parishioners are holding a variety concert on Sunday, Nov. 19th at Blessed Sacrament Parish Hall 8.30 p.m. Featuring Johnny Forrest of the Don Messer Show, violinist Irish and Scottish dancing and singing. Johnny Forrest and Johnny Mooring are also appearing at the New Parkway Hotel Nov. 17 and 18. Tickets may be purchased at the same places as you got the tickets for the White Heather Concert. 41-5c

HALLOWE'EN Dance in Maxville Curling Club. Tuesday, October 31st. Admission, men $1.00. Everybody welcome. 42-2c

OLD Time Fiddlers' Contest of the Glengarry Historical Society, Saturday, October 28th at 8.30 p.m. in the Alexander Hall, Alexandria. Junior classes at 7 p.m. 42-2c

YOU are cordially invited to a wedding reception for Mr. and Mrs. Charles Osborne (Diane Nolan) Friday. October 27th, in Bainsville Hall. Orchestra in attandance. Lunch. Everyone welcome. 42-2p

STAN Hamilton and The Flying Scots Concert and Dance, Sat., Oct. 28th, at 8 p.m. in Maxville Community Hall. 43-1c

THE annual meeting of the Glengarry Highland Games will be held in the Community Hall, Maxville on Saturday, November 4th at 8.30 p.m. The financial report of the 1967 Games will be presented and officers for the 1968 Games will be elected. Everyone welcome. John Jamieson, Games Secretary. 43-2c

ALL the friends and prospective members of the Alexandria Curling Club are invited to the annual Open House at the Club on Nov. 1st, 2nd and 3rd from 8.00 - 10.00 p.m. An opportunity will be provided for a bit of curling, and instruction if necessary. and lunch will be served. No obligation, of course. All regular members please be on hand to greet the guests. 43-1c

THE annual Fall Bazaar and Tea will be held at the St. Columba Presbyterian Church, Kirk Hill, on Saturday. Nov. 4th at 1.30 p.m. 43-2c

YOU are cordially invited to a reception in honor of the 25th wedding anniversary of Mr. and Mrs. Hugh J. Kennedy, Lochiel, in the Alexander Hall, Friday, November 3rd. The McDonald Girls' Orchestra. Everyone welcome. 43-1p

THE regular meeting of the trustees of the Lochiel Township Area Board will be held in the Dalkeith Public School on November 2nd at 8.30 p.m. 43-1c

GLEN Sandfield UCW will hold a bazaar and tea on Saturday, Nov. 25 at 2 p.m. in the Orange Hall, Glen Sandfield. 43-1c

YOU are cordially invited to a farewell party for Mr. and Mrs. Clifford Bickerstaff in Dunvegan Hall on Friday, October 27. Good music. Everybody welcome. 43-1p

SATURDAY, November 4th. a turkey supper under the auspices of LOL 1158 and the Women's Institute, in the Dunvegan Hall, from 4.30 to 8.30. Adults $1.50, children 75c. Everyone welcome. 43-2p

FRIENDS and relatives are cordially invited to a Silver Anniversary reception in honor of Mr. and Mrs. Kenneth A. MacDonald, Williamstown, at MacDonell's Inn, Eamers Corners, on Saturday. November 4th. Music by the McDonald sisters. 43-1c

GLENGARRY Memorial Hospital Auxiliary will meet in the Hospital Board Room at 8.15 p.m. Wednesday, Nov. 1st, instead of Oct. 25th as previously announced, for a general meeting. All women are invited to attend. 42-2c

COMING EVENTS
AT THE
GREEN VALLEY
PAVILION

FRIENDS and relatives are cordially invited to a Mixed Party for Beatrice Theoret and Alex McDonell, at the Green Valley Pavilion, Friday, October 27th. Good music. Everyone welcome.

THE Breaking Point will be playing for your dancing pleasure at the Green Valley Pavilion Saturday, October 28th. Everyone welcome.

CELEBRATE Hallowe'en by dancing at the Green Valley Pavilion to music by The Falcons, Tuesday, October 31st. Prizes will be awarded for best costumes. Everyone welcome.

FRIDAY, November 3rd. the American Hotel Trio will be playing at the Green Valley Pavilion. Fun and dancing for young and old.

TO all our brides and grooms, your Special Night will be Saturday, November 4th. Keep the date open for your special event. Gift corsages, spot dances, door prize and buffet lunch. Souvenir plaques to couples attending also a lucky door ticket draw for a Singer Sewing Machine and many other gifts. Jimmy Thompson's Orchestra.

2—Births

BLACK—Trevor is proud to announce the birth of his sister, Tracey Lyn, at the Ottawa Civic Hospital, October 11, 1967. Both are children of Gordon and Carolyn (nee Sangster) Black of Ottawa.

McDONALD—To Mr. and Mrs. Finnan McDonald (Anne Kennedy) of Pointe Claire, Que., at the Lake Shore General Hospital, October 23rd, 1967, a son, Robert Cormic, a brother for Tracey.

(Continued)

2—Births

McPHEE—Melvin and Hilda (nee O'Brien) are happy to announce the birth of their son at Cobourg Hospital Oct. 17, 1967, a brother for Laurie. Sandra, Sheila and Ian.

LAGROIX—Mr. and Mrs. Alex. Lagroix of Martintown, announce the arrival of their granddaughter. Kathryne Anne, Oct. 15, 1967. in the Northwestern General Hospital, Toronto. Proud parents Earl and Deanna (nee Howe).

BLESSED EVENTS
AT THE
GLENGARRY MEMORIAL

GLAUDE—To Mr. and Mrs. Gilles Glaude (Betty Lee MacDonell) of North Lancaster, Ont., on October 19th, 1967, a daughter.

McLEAN—To Mr. and Mrs. Francis McLean (Jacqueline Lenoir) of L'Orignal, Ont., on October 23, 1967, a daughter.

7—Card of Thanks

BELAIR and GAUTHIER—We wish to extend our sincere thanks and appreciation to friends, neighbors and relatives for the mixed party given in our honor. Special thanks to the organizers of that memorable night.
—Francine Belair and Marcel Gauthier.
Glen Robertson, Ont. 43-1p

CAMPEAU—We take this opportunity to extend our sincere thanks to friends and relatives for their many acts of kindness at the time of the tragic death of a dear husband and father, Edmour Campeau.
—Jeanne Campeau and children.
RR1 Dalhousie, Que. 43-p

McCORMICK—We wish to thank friends and relatives who attended our reception held at the Bonnie Glen Pavilion, on September 29th, in honor of our recent marriage. Special thanks to Mr. and Mrs. Dan McCormick and family who organized a most enjoyable evening.
—Hugh and Gladys.
Montreal, Que. 43-1c

MacLEOD—We sincerely thank friends and relatives who attended the party at McCrimmon Hall, in honor of our 25th wedding anniversary. We also thank all who sent cards and gifts and those who organized such an enjoyable evening.
—Mr. and Mrs. John Ross MacLeod.
Dunvegan, Ont. 43-1c

MacLEOD—We sincerely thank friends and relatives who attended our wedding reception and made the evening such a memorable occasion.
—Helen and Dougal MacLeod.
Dalkeith, Ont. 43-1c

MacNEIL—I would like to express my sincere thanks to all my friends and relatives for their cards and visits while I was a patient at Smith Clinic Special thanks to Dr. Drummond Smith, Rev. Ferguson, nurses and staff on the second floor.
—Dan John MacNeil,
Dunvegan, Ont. 43-1p

POIRIER—We sincerely thank friends and relatives who attended the wedding reception in our honor at the Green Valley Pavilion. Special thanks to all who helped in any way to make the occasion such an enjoyable one.
—Mr. and Mrs. Benoit Poirier (nee Nicole Titley).
Ville St. Pierre, Que. 43-1p

POIRIER—Nos sinceres remerciements a tous nos amis et parents quit ont assister a notre reception a Green Valley Pavilion. Je remerci specialement ceux responsable pour cette soiree.
—M. et Mme Benoit Poirier (nee Nicole Titley).
Ville St. Pierre, Que. 43-1p

9—Personal

WE pick up and pay for dead and disabled horses and cows. Tel. 35-R-4 Lochiel, John D. McMeekin, Dalkeith, licence No. 55-C-66. 18-tf

HILLCREST
FUNERAL HOME
F. W. SLATER
Funeral Director
Bond Street at
Stanley Street
Tel. 678-2002
VANKLEEK HILL
Serving those of all faiths at all times. 32-tf

BOMBARDIER
SKI-DOO

announce the appointment of

MAC'S MARINE
SOUTH LANCASTER

as agent in this area 41-3c

PERSONAL
FINANCING

The people at Seaboard are specialists. Borrow $50 to $10,000, up to 10 years to repay. Small loans and mortgage loans available.

CALL

RAYMOND FORGET
MANAGER

12A Second St. W., Box 188
Cornwall, Ont.

9—Personal
(Continued)

TOP SOIL
PEAT MOSS
BLACK GROUND
Also FILL
CONTACT
LEO BRUNET
TEL. 525-3179 22-tf

10—Lost — Found

LOST, in vicinity of Lochiel Street W., Alexandria. a three month old white cat with black spots on head. Tel. 525-1955. 43-1c

12—Articles for Sale

TWO washing machines, wringer type, General Electric and Beatty; good working order. Arthur Laporte, 22 McDougall St., Alexandria, Tel. 525-2668. 42-2p

USED lumber 2x4, 2x6, 1" tongue and groove, 1" rough free of nails; sold in lot only, approximately 3000'; plus 39 cedar posts, length 9'. Arthur Laporte, 22 McDougall St., Alexandria, Tel. 525-2668. 42-2p

FIRE Chief chimneys, Thermo-Lok, guaranteed. Agent Omer Quesnel, St. James St., Tel. 525-2973. Box 734. 38-7c

LARGE Moffat gas stove and nice wooden kitchen set. Apply to William Peterchuk. Apple Hill. Tel. 528-4584. 43-2c

MEDIUM size space heater with pipes; in good condition. John Brodie, RR4 Alexandria. Tel. 525-1262. 43-1c

KITCHEN stove, burns oil or wood. Good condition. Tel. 874-2556. 43-1c

WOOD stove, just like new, also 2 round stoves that burn wood or coal, $5.00 each. Apply to Arthur Lefebvre, Glen Robertson, Tel. 874-2627. 43-3c

WOOD and coal heater with pipes (Belanger) $15; wood and coal combination kitchen range with pipes $20; Coleman oil space heater with pipes $20; electric fireplace 55"x44" $35; antique combination writing desk and bookcase $35; All articles in perfect condition. Tel. Harvey Casselman, Finch 984-2837. 43-1c

GUITARS. new and used, tuned, adjusted for easy playing. Also piano small size. Apply to Sid Plamador Musical Supplies, 109 Victoria St., Alexandria. Tel. 525-3967. 43-4p

13—Articles Wanted

LOGS wanted, maple, elm, soft maple, basswood and ash. Will buy standing or ready cut 8 to 16 ft. Ken MacLennan, Dalkeith, Tel. Lochiel 12-R-25. 5-tf

14—Autos for Sale

1961 Chev. Belaire sedan, automatic power steering, with radio and plug heater, in good condition. Germain Gareau, North Lancaster, Tel. 347-3050. 42-2p

1960 Envoy in good running order. John F. McCrimmon, St. George Street, Alexandria. Tel. 525-3561. 42-2p

MORE quality, better service, for less at MacPhail's, Maxville. 25-tf

1962 Oldsmobile station wagon, in good running order. Apply to W. Marcoux, Tel. 525-1926. 39-tf

1962 Ford Galaxie 500, 4 door sedan, good condition. Tel. 525-3120. 43-1c

16—Poultry — Livestock

WANTED
BEEF CATTLE
and SPRINGERS
OSCAR JOANETTE
ALEXANDRIA
Tel. 525-2286 Evenings
Tel. 525-3523 Days 49-tf

WANTED, heifers and young cows, also open Holstein heifers. Contact John M. McDonald, Northfield Station, Tel. Cornwall WE 2-2937. 48-tf

FOR sale, Holstein and Hereford cattle. Apply to John D. MacMillan, Glen Sandfield, Tel. Lochiel 9-R-32. 43-1p

FOR sale, 2 registered Holstein bulls, ten months old. Apply to Alex D. MacLeod, Dalkeith, Ont.. Tel. Lochiel 38-R-23. 43-2p

FOR sale, work horse, guaranteed single or double, very quiet and gentle. Apply to Arthur Hambleton, Glen Robertson, 874-2378. 43-1c

21—Real Estate

J. P. TOUCHETTE
HOUSES FOR SALE
ONE 3 bedroom bungalow on Clement Street.
ONE three bedroom bungalow in Laporte Gardens, 6¾% interest. Total price is $12,500, with down payment $1,300, monthly payment $98.00; includes capital, interest and municipal taxes.
Tel. 525-2417 or apply at
102 MAIN ST. NORTH

E. Vaillancourt
REAL ESTATE BROKER

PICTURESQUE 80 acre farm, partly rolling, partly treed, with good barn, fair house needing interior repairs with large living room and fireplace, full basement, cistern, hot air heating, hydro and telephone. Beaudette River crosses farm. Price $7,800 with only $2,000 down.
AGRICULTURAL 100 acre farm, 10 acres bush. balance fertile tillable stone free land. Good buildings with running water, 4 bedroom house, with inside toilet, hydro and telephone. Located 5 miles from Alexandria. Priced to sell.
RECREATION, 100 acres vacant farm land at Glen Robertson fronting on paved road, partly treed, balance cleared land with good water supply.
RECREATION 40 acres treed land located 1 mile from highway. This is extremely rolling land and picturesque. Only $2,000.
COUNTRY home, solid brick construction, 3 bedrooms, full basement, interior plumbing. hot air heating, hydro and telephone. Ideal for winter or summer living. Priced at only $5,000 with terms.
NURSING home or boarding home for the aged could be profitably operated in this 6 bedroom solid brick remodelled home in St. Eugene village, and the present home has already built room for expansion. Has all the modern conveniences and is ideally located. Priced to sell with suitable terms.
BUILDING lots in and around Alexandria with terms to suit buyer.
BUSINESS opportunities available in area. Come in and discuss your requirements, we may have exactly the one for you; like service station, general store, meat and grocery business, business premises etc.
INQUIRIES are solicited on these and other properties listed for sale with us.
E. VAILLANCOURT, 525-3641
195 Main St., South

ADELARD SAUVÉ
farm realtor

Tel. 525-2940 Res. 525-3354
Leave your problems to us:
for of
● Buying ● Farms
● Selling ● Business
● Exchange ● Country Homes
Land, no buildings

FARMS COMPLETE
210 acre farm with Raisin River frontage, complete with cattle and machinery. Priced at $70,000 or $43,000 for farm alone.
ALEXANDRIA area, excellent land and building, 220 acres, silo, stable cleaner, bulk tank, all machinery and cattle plus crop. Priced at $65,000.
150 acres land all cultivated with 2 homes. 2 barns, complete set of machinery, 47 head of cattle. Total price $32,000.

FARMS
280 acres mostly all cultivated, excellent dairy farm or for corn growing or beef. Total price $33,000.
LANCASTER area, 160 acres level, stone free land, fair home, good barn. Frontage on Highway 2 East.
SPECIAL this week, 130 acres land, 60 cultivated. very modern home situated on highway. Large barn. Priced to sell with terms to suit your budget.
STONE home in need of repair, plus 130 acres land, treed surrounding, only $12,000.
BRICK home, with land on 4 adjoining lots consisting of 134 acres, cement block basement of a barn. Priced $11,800 and $6,000 down or would consider good home in Cornwall.
BEGINNERS farmers' farm. consisting of 120 acres with 80 cultivated. Good barn and stables. Home with bathroom, $8,500 with $4,000 down. Immediate possession.
6 Con. Kenyon, 100 acres. Fair home and barn, $8,500.
RICEVILLE, 199 acres, sandy to clay loam, 6 room home, granary, garage. apple trees, maples, pines. Priced to sell.
GREENFIELD, 200 acres, home, barn. Total price $8,000.
ROLLING, rolling, 130 acres land, $7,300.
100 acres, full price $5,000 in Lochiel Township.
SUMMERSTOWN Station, 43 acres, $5,500 with $2,400 down.
LAND NO BUILDINGS
SIZES from 95 to 10 acres Priced from $1,500 to $7,000.
VILLAGE HOMES
Situated in Maxville, North Lancaster, Dunvegan, Moose Creek, St. Raphael's.
ALEXANDRIA HOMES
North corner of Peel and Main, 2storey, 2 apartment home, renting for $105 a month. Priced at $10,800 with $3,000 down.
3 good building lots. Priced at $1,300 to $1,850.
BUSINESSES
EXCELLENT assortment of properties situated in Marionville, Cornwall city, Maxville, Alexandria, Main St., consisting of Poultry Businesses and farm, milk trucking, business, grocery store, feed mill.

Sales Representatives
Mrs. Rosabelle Sauve
Maurice Sauve, B.S.A.
Herve Sauve
Lionel Glaude
Roger Sauve
Tel. 52512940 Res. 525-3354
Alexandria

22—Farms for Sale or to Let

FOR sale or rent, 200 acres, good buildings, never-failing well, pressure system in barn. 7-room house, modern conveniences, bathroom. Bus service to all schools. Apply to Herve Borris, Dalkeith, Tel. Lochiel 33-R-4. 40-tf

WANT to sell your property or farm? We have ready buyers. Yours maybe exactly what they want. See us immediately or Tel. E. Vaillancourt, Broker, 195 Main St., Alexandria. -Tel. 525-3641. 42-tf

FOR sale, 188 acres, good land with stock and equipment, bldgs., and water supplies, 2 sugar bushes, 2 miles northwest of Maxville, Ont. Contact John A. Urquhart, RR1 Maxville. 42-2p

22—Farms for Sale or to Let
(Continued)

FOR sale or rent, 50-acre farm in Lochiel, good buildings, close to school, church and store. Would exchange for house in town. Apply to Mrs. Doreen MacMillan, 51 Main St., South, Alexandria, Tel. 525-2083. 43-tf

23—Farms Wanted

FARM wanted, 100 acres or less, in Alexandria area. Write to Box "A" Glengarry News. 43-1p

24—Houses for Sale or to Let

FOR sale, modern house. Contact Aurel Chevrier, Dalhousie, Que., Tel. 269-2930. 42-2c

FOR sale, 6 room house with full size cellar at St. Zotique. Co. Soulanges, Que., Tel. 267-3653. 43-3p

TO rent in Glen Robertson, 5 room house with all conveniences, oil furnace and tank, floor oilcloth covered, venetian blinds. On new road No. 23, Tel. 874-2627. 43-3c

FOR rent, at Laporte Gardens, new three-bedroom home. Apply at Alexandria IGA. 43-1

25—Houses Wanted

WANTED to rent, house or apartment, 3 bedrooms preferably, oil heated. Tel. 525-2081. 42-2c

26—Lots for Sale

LOTS for sale at south and north ends of Alexandria. Good terms. Contact Martin Clement. Tel. 525-3378. 42-tf

30—For Sale—Miscellaneous

CANADA BUILDS
with
CANADA CEMENT
Canada Cement Always In Stock
KEN MacLENNAN
Dalkeith, Ontario
Tel. Lochiel 12-R-25 28-tf

32—Business Opportunities

BUSINESS for sale. Tel. Mrs. Rita Periard, 525-3135. 42-2c

GROCERY and dry goods store for sale. Will exchange for farm or other property. Tel. Glen Robertson 874-2977. 34-tf

FOR sale, garage with gas handling license in the city of Cornwall, Ont. Write to Box "S" Glengarry News for further information. 37-tf

33—Apartments, Flats To Let

3 bedroom apt. occupancy at end of October. Apply at 20 Peel St., 525-2980. 33-tf

APARTMENT to rent in Alexandria. Apply to Eugene Ranger, 131 Main Street South, Tel. 525-2059. 43-2p

35—

35—Rooms — Boarders

WILL keep young children for working mothers. Tel. Lochiel 7-R-15. 42-2c

WANTED, roomers. Contact Mrs. Eugene Ranger, 131 Main St., Alexandria, Tel. 525-2059. 42-2p

ROOM to rent. Tel. 525-2694. 43-1c

37—Help Wanted, Female

MATURE housekeeper wanted to take full charge of 2 school children, one at home. Live in, $25 weekly. Write giving references to Mrs. Louis Kogej, 33 Bourgoyne St., Hull, Que. 42-3c

BABY sitter wanted by the day, two children. Apply to Mrs. Gerald Bellefeuille, 525-1209. 43-1c

38—Help Wanted, Male

LOCAL MAN REQUIRED
I need a representative for my firm in this area. This opening may be worth up to $8,000.00 yearly for the right person. Full or part-time. Age 21 to 70. Can you make short auto trips? We hope you will start soon and stay with us a long time. Contact now: Sales Manager, P.O. Box 307, London, Canada. 41-3c

EXPERIENCED single man required for dairy farm. Excellent wages and working conditions for reliable help. Apply in person only to M. Cumming, Lancaster, Ontario. 43-2c

BUILDING
SUPERVISOR
WANTED

To oversee the construction of the addition to Glengarry District High School. Must be familiar with all phases of building construction.

Apply in writing by MONDAY, OCTOBER 30, 1967 stating qualifications and experience to

J. K. MUNROE, Sec.-Treas.
Dalkeith, Ont. 43-1c

40—Employment Wanted

PAINTING, floor tiling, general repairs, at reasonable rates. Telephone E. L. Renaud, Riviere Beaudette 269-2533 (area code 514) evenings or weekends. 41-2p

WILL look after children of any age, in my home. Tel. 525-2910. 43-1p

42—Salesmen Wanted

REQUIRED at once, ambitious man 25-50 years old to service surrounding area with Watkins Products. Free training in household and farm line products. Write or Tel. Eugene Legault, Watkins Dealer, Alexandria. Tel. 525-3022. 42-2p

TENDERS WANTED

Written Tenders plainly marked, will be received by the undersigned until

Friday, October 27, 1967
at 5 p.m.

for the purchase of premises located on Lot 5, 17th Concession. Indian Lands, Village of Maxville. On the said premises is said to be located a frame house containing 6 rooms together with a garage.

For further particulars contact the undersigned.

Highest or any tender not necessarily accepted.

Dated, Cornwall, October 17, 1967.

MILLIGAN & MACDONALD,
Solicitors for the Estate
26 Pitt St., Cornwall, Ont.
Tel. 932-3640. 42-2c

APPLICATIONS
WANTED
by
Maxville and District
High School Board

for the position of CARETAKER in the Maxville High School. Duties to commence DECEMBER 1st, 1967. List of duties and responsibilities must be obtained at the school office or from the secretary-treasurer. Please state salary expected.

Applications from outside the school area are to include references.

Applications will be received up to 6 p.m. WEDNESDAY, NOVEMBER 8, 1967.

Any application not necessarily accepted.

Address applications to
JOHN W. McEWEN, Sec.-Treas.
Box 88, Maxville, Ont. 43-2c

NOTICE
CLERK'S NOTICE of FIRST POSTING of VOTER'S LIST

The Voter's List Act, Section 12

NOTICE is hereby given that I have complied with Section 9, Voter's List Act and that I have posted up at my office at the Village of Greenfield, Ont. on the 27th day of October 1967, the list of all persons entitled to vote in the Municipality, at Municipal elections, and that such list remains there for inspection.

And I hereby call upon all voters to take immediate proceedings to have any omissions or errors corrected according to law. The last day for appeal being the 9th day of November 1967.

Dated this 24th day of October 1967.

S. O'CONNOR,
Clerk-Treasurer
Township of Kenyon 43-1c

Township of Charlottenburgh
VOTERS' LISTS ACT
Section 12
CLERK'S NOTICE of FIRST POSTING of VOTERS' LIST
VOTERS' LIST 1967,
TOWNSHIP OF CHARLOTTENBURGH
COUNTY OF GLENGARRY

Notice is hereby given that I have complied with Section 9 of the Voters' Lists Act and that I have posted up in my office at Williamstown on the 26th day of October, 1967, the list of all persons entitled to vote in the municipality at municipal elections and that such list remains there for inspection.

And I hereby call upon all voters to take immediate proceedings to have any omissions or errors corrected according to law, the last day of appeal being the 9th day of November, 1967.

Dated this 26th day of October, 1967.

R. C. GAGNE, Clerk,
Township of Charlottenburgh 43-1c

AVONMORE

NEW BOOK PUBLISHED

Miss Bessie J. Banfill, Avonmore's prolific writer, has done it again!

This week her latest book "Pioneer Nurse" has been released through its publisher, William Kimber, London, England. The book will be available through The Ryerson Press. Toronto.

"Pioneer Nurse" follows by a little over a year the highly successful "With the Indians of the Pacific".

Miss Banfill made her debut into the literary field with the now well established "Labrador Nurse" which was translated into several languages and was published in different editions. Then came the thrilling "Nurse of the Island".

Her newest book is a story of her own experiences among new Canadians as they came to Canada and established in Western Canada their homesteads during the "dirty 30's".

"Pioneer Nurse" promises to take its place among the popular books of 1967.

WI MET

Mrs. Clifford McElheran was hostess for the monthly meeting of the Avonmore Women's Institute, attended by 16 members and two visitors.

Mrs. Alex Armour, the president, was in the chair, assisted by the secretary-treasurer, Mrs. Maurice Martel.

Roll call was answered by "Knowledge I gained by attending the fall fair".

The sum of $2.00 will be sent to Mrs. Thorold Shaver, district treasurer of the Welfare Fund.

It was decided to send two gifts to the Ottawa Area Convention Bazaar to be held at Ottawa's Chateau Laurier Hotel Oct. 31 and Nov. 1.

The local branch accepted an invitation from the Cornwall Centre branch to attend a workshop there on Historical Research.

The branch acknowledged a donation of money from Mr. and Mrs. Fred Barkley.

The president thanked members for their participation in the recent Grandmothers' Day meeting.

Highlight of the meeting came with the viewing of beautiful colored slides of Avonmore's Centennial Weekend program, as screened by Mrs. Fred Barkley. Mrs. Barkley was thanked by Mrs. Wesley MacDiarmid.

Mrs. Martel thanked Mrs. McElheran for the use of her home for the meeting.

The next meeting will be held on Thursday evening, Oct. 19th, at the home of Mrs. Wesley MacDiarmid, Guest speaker at the meeting will be Mrs. Stuart Markell, Ingleside, district president. There will be a bake sale as a part of the meeting. Conveners will be Mrs. W. M. Campbell, Mrs. Orland Kyle, Mrs. Mabel McElheran and Mrs. Ernest Poapst.

NOTICE

APPLICATIONS are invited to fill the position of MANAGER and BAR STEWARD for the Col. A. G. F. Macdonald Memorial Branch No. 423 Royal Canadian Legion, Alexandria.

Make application in writing stating age, qualifications and experience to the secretary.

Decision to be made known November 16th. 1967. Preference will be given to veterans. 43-3c

TELL YOUR DEALER
YOU READ IT
IN THE "NEWS"

In order to give better service in filling your prescriptions, we now have
2 PHARMACISTS
ON DUTY
at the Busier Times
Bring us your prescription for quick efficient service
at
McLEISTER'S
Rexall Drug Store
Tel. 525-1101 Alexandria

SNOWMOBILES:

Dealer Inquiries Invited: BOA-SKI, the most revolutionary new snowmobile now has openings available for dealerships in and around ALEXANDRIA.

Standard equipment on models include twin lights, electric start, 3 ply nylon track, 3 months warranty with engines from 15 to 30 h.p. Prices start as low as $700.00, complete line of accessories available. Dealerships to be awarded immediately. Large investments not required.

Interested parties contact:
DOROTHY & THOMAS DIST., INC.
RFD No. 1, Colton, NY.
Tel. 315-265-5410 — Nights 315-265-9578, 315-265-7215

CORPORATION OF THE
TOWNSHIP OF LANCASTER

PROPERTIES FOR SALE

TENDERS will be received by the undersigned for the purchase of the undermentioned properties until 12 noon

WEDNESDAY, NOVEMBER 8th

1—**REAL ROUTHIER'S** property, part N.E. Lot No. 31, Concession 7, Township of Lancaster. Comprising of a lot about ⅓ of an acre of land, a two storey house 20'x20, a garage 20'x35' and small sheds.

2—**OSCAR VACHON'S** property, N.W. ¼ of Lot No. 10, Concession 9, Township of Lancaster. Comprising of 50 acres of land more or less.

ROMEO VAILLANCOURT,
Clerk,
North Lancaster, Ontario. 43-2c

HOW I QUIT SMOKING

I've been a heavy smoker now for the past three years . . . smoked so much I made my driver pass out once. Then I met a cute little 6-cylinder job who told me about the trained mechanics at . . .

ROY'S - GREEN VALLEY

Well, I had their ring and value job and I've never felt better . . . get such good mileage now my owner decided to keep me. Call Roy's Green Valley any time you can't kick the habit. You'll be glad you did.

ROY'S GARAGE
(GREEN VALLEY) LTD.
Your Pontiac - Buick - Acadian - Beaumont - Vauxhall and GMC truck Dealers
Tel. 525-2300 Green Valley, Ont.