McDougall resignation rocks town

by Lesley Cadham

Alexandria Town Councillor Archie McDougall has resigned in the midst of the continuing battle among council members.

In a Nov. 23 letter to Mayor J. P. Touchette, Mr. McDougall outlined his reasons for leaving.

"I have been uncomfortable and disappointed during a number of meetings in 1986, causing me to be ambivalent about my own role in council. I have not found it pleasant to make judgments to vote on resolutions that were frequently divisive to council and were sometimes, in my opinion, causing severe alienation," he wrote.

Mr. McDougall continued, ". . . the atmosphere suggests further deterioration for the future . . . I believe that I tried to find some consensus of unity and I just don't find it . . . It is my hope that I shall be replaced by someone who can bring about real harmony, so that council can get on and do what it was elected to do: serve the community."

Mr. McDougall refused to comment, beyond the contents of his letter Tuesday. "I'm not trying to make a mystery of it," he said.

His letter comes at a time when council is divided by opposing views about the Glengarry Sports Palace board of directors and by certain councillors' complaints the mayor is using council as a rubber stamp.

After a speech by Fern Séguin at the Nov. 4 council meeting, in which he called the arena board dishonest and the mayor a liar, Mr. McDougall said he wondered whether members would remain in council after the next election.

"There are deficiencies in all of us, but to promote those deficiencies, I can't see that we're working for the betterment of our council. We're washing our dirty linen in public," he said at the time.

Mayor Touchette said Tuesday he would ask Mr. McDougall to reconsider his resignation, which came "as a complete surprise."

"I knew he didn't like what was going on," he said, "there may be the chance to get onto greater things again."

Mayor Touchette will call an "unofficial" meeting to discuss the situation and says, "It may be time for everyone to sit down together to do exactly as he (Mr. McDougall) says and work for the town."

Council will vote on accepting the resignation at its Dec. 2 council meeting. If it is accepted, council may call an election or appoint a replacement. Council can appoint any qualified voter, but it is tradition to appoint the unsuccessful council candidate with the greatest number of votes from the previous election.

Councillor Fern Séguin refused to comment until he had been "officially notified" of Mr. McDougall's resignation, and added, "I cannot accept the fact that a reporter for *The Glengarry News* is giving me this information.

There were unconfirmed reports that a second councillor may also be considering resignation.

The Glengarry News

Vol. 95 No. 48 ALEXANDRIA, ONTARIO, WEDNESDAY, NOVEMBER 26, 1986 Single copy 40¢



RECORD SNOWFALL—The snowplow was a familiar sight, Friday morning, after mother nature dumped 25 centimetres of the white stuff on Glengarry beginning Thursday evening. According to the weather bureau, snowfall accumulation for this time of year is usually two centimetres.

Councillors protest 'rushed' sale of land to industry

by Lesley Cadham

Alexandria Town Council will sell two half-lots on Industrial Boulevard to Tradition Windows.

The decision came Nov. 18 after protest from councillors Larry Yaguchi, Fern Séguin, John Cormier and Jim Baker.

Tradition Windows, which already owns an 18,800 square foot plant on Leroux Street, has started construction of a 24,000 square-foot extension. Two weeks ago, the company realized it required an additional 10 feet of land to conform to the town's zoning bylaw and, rather than proceed with a minor variance, asked the town to sell two adjoining half-lots measuring 100 by 350 feet. Tradition Windows already owns the other half of the lots.

A resolution to sell to company president Gerald Bougie was circulated among councillors and approved outside of the regular council meeting, Nov. 10. It was supported by Mayor J. P. Touchette, Deputy Reeve Roger Lemieux and Councillors Archie McDougall, Jean Larocque and Jacques Joly. A formal resolution to ratify the decision was approved and supported by all councillors except Jim Baker.

In an interview with *The Glengarry News*, Thursday, Mr. Baker said his vote was one of protest.

"I was upset with the way the industrial commissioner (Mayor Touchette) handled business and with the fact that it (the sale) had never been discussed in open council. It's happened before," he said.

Mr. Yaguchi told Mr. Bougie, who attended the Nov. 18 meeting, he was within his rights to postpone a decision on the sale. He said he was not against it, but believed the mayor was trying to rush the transaction without giving councillors an opportunity to consider it carefully.

He apologized to Mr. Bougie, saying, "The council doesn't work smoothly at all times. Mr. Bougie is caught up in a process of council that has nothing to do with him."

Mayor Touchette explained he wanted to hurry the sale because, with the winter coming, the ground would be too frozen to continue construction if the deal was delayed. "Time is of the essence," he said. He reminded council companies like Mr. Bougie's are good for the town's economy.

Reeve John Cormier said he doubted whether anyone had tried to reach him to obtain his vote. He said he believed the telephoning stopped once five favorable votes were acquired.

"We're being shoved aside. We've got to work as a team. The deal is a good thing," he added.

Mr. Séguin said he was not against Mr. Bougie buying the land, but wanted to be informed of such transactions before they occurred.

"I have enough here to stop this project," he threatened, pointing to papers in front of him, "but I won't do it."

Mr. Séguin told *The Glengarry News*, Friday, he had considered filing a report with the Ontario Municipal Board (OMB) because Mr. Bougie breached a zoning bylaw when he started construction without sufficient land or a building permit.

Few problems caused by 'near-blizzard' storm

by Joanne Stevenson

The snowstorm which began last Thursday evening and ended Friday appeared to cause little panic among Glengarrians.

Local police, school and transportation officials have few reports of problems or inconveniences.

According to George Hambleton of Atmospheric Environmental Services, 11 inches or 28 centimetres of snow fell in the Glengarry area. Measurable snow usually occurs by Nov. 15 and indeed two cemtimetres of snow had fallen on Nov. 15 this year.

"This storm could almost be classified as a blizzard," Mr. Hambleton said. In 1985, the first snow fell on the evening of Nov. 9.

This year, the weather since August has appeared to be one month in advance of the actual calendar. August brought September weather, September offered October weather and November's below normal temperatures have a definite December nuance to them.

The SD&G County Roads Department appeared ready to meet November's snow challenge. George Lunan, a foreman at the Green Valley facility, noted county roads equipment has been prepared for action since Oct. 15.

"This weekend was not any worse than usual," Mr. Lunan said.

A second foreman for the counties, Alton Blair, echoed his colleague's comments. He added the roads crews were on the job Friday from 5 a.m. to 5 p.m.

Local municipal roads departments were also contacted. Few road superintendents were available for comment, but Lancaster Township's Chuck Larocque was happy to admit his machines and crew were all set to fight the season's first snowstorm.

The township crew started snow removal at 4:30 a.m. Friday and worked until 7 p.m.

"As long as I hear no complaints, I'm satisfied," Mr. Larocque remarked.

Lancaster Village clerk Ian MacDonald also said he had received no complaints about village snow removal.

The Maxville OPP detachment reported a single-vehicle accident involving Thomas Jackson who lost control of his car while driving east on Hwy. 43. He entered the snow and skidded into a ditch, causing damage to the car's fenders.

Glengarry schools were not significantly affected, although school buses were running late. Children spent recess in the school yard fashioning the winter's first snowmen.

A timely press release comes from County Engineer D. J. McDonald concerning mailboxes on rural roads. Mr. McDonald states damage is usually caused by snow coming off the plows and not by the snowplows themselves.

To prevent or minimize such damage, Mr. McDonald suggests suspending the mailbox from an arm cantilevered out from a set-back post. He rejects using cedar posts because they are not hardy enough and boiler pipes set in concrete can be traffic hazards.

Though it appeared everything went smoothly this time, the average person with a shovel knows the problems caused by winter's early arrival.

Maxville adopts market value assessment for 1987

MAXVILLE—Maxville Village Council voted unanimously last week to establish market value assessment for the 1987 tax roll.

According to a 1986 impact study commissioned by the village, residential assessments will swing up by 61 per cent, and down 30. Commercial properties are almost evenly split: 47 per cent will have decreases, 52 per cent, increases.

But, the increases, not all at the same amount, reflect a "Proportionate, gradual scale," says Assessment Office Commissioner Denis Gagnon.

"If one assessment on the roll is too high, it goes down and if one is too low, it goes up," he told council.

Mr. Gagnon said the entire report concept is based on units, not property. Out of 319 units, 257 (85 per cent) will be assessed at market value. In this grouping, which hits most of the land class categories, there will be a "very small shifting within 15 per cent of an assessment of $3,000."

The total property value hasn't changed, the assessment has just shifted, he told council.

Coun. Dave Munro was concerned that the highest increases would be absorbed by vacant lot owners.

But Mr. Gagnon explained because the level of assessment is much lower than houses under the old system, it has to go up to reflect a "fair share."

Previously, the assessment was all on the house, said Mr. Gagnon.

"Now we're saying the house is worth so much of the package, but so is the land under it. If the lot is assessed at $5,000, other vacant lots should also be $5,000."

Once you put a building on it, it changes the percentage of that property versus the vacant land, he said.

Counc. Dave Munro questioned the implications of having two or three real estate firms giving different estimates on homes.

"That could vary $5,000 to $8,000. At 6.8 per cent (figure used to calculate assessment), this could also vary on the tax bill," he said.

"Unlike real estate companies that assess to get the top dollar, we do it from a median, because tastes vary," said Mr. Gagnon. You tend to weight highs and lows and hit that median."

Coun. Dale Munro pointed out most of the empty lots are building lots. Some he said are too small to build on.

Assessment officer, Bob Charbonneau said zoning restrictions were considered and adjustments made to reflect any discrepancies.

"There is a logical explanation for every change that takes place," said Mr. Gagnon.

Ratepayers will have an opportunity to discuss assessment changes at a public meeting scheduled for Jan. 17 and 19 at the Maxville and District Sportsplex.

Two bargaining units expected for township

by Joanne Stevenson

WILLIAMSTOWN—The office and clerical workers of the Township of Charlottenburgh, five in number, have now joined the Canadian Union of Public Employees (CUPE).

Chief administrative Officer Jay Currier, reading from correspondence received Monday from the Ontario Labor Relations Board, confirmed the township will now be dealing with two bargaining units.

The office staff now belong to CUPE. Four of the five staffers had signed union cards in the bid to unionize.

The status of the roads and recreation workers, 13 in all, is less clear. Only seven of the 13 had signed union cards, an insufficient number to allow union certification. Therefore, a vote must be taken to determine if enough employees want to unionize.

The management had contested including the position of secretary-treasurer to the committee of adjustment within the union. The Labor Relations Board decided not to include the position within either bargaining unit.

Lancaster signs joint agreement for Green Valley sewer project

by Joanne Stevenson

NORTH LANCASTER — Lancaster Township Council has signed a joint agreement with Charlottenburgh dealing with the Green Valley sewer project.

During the summer Clerk/Treasurer Mike Samson submitted a draft proposal to Charlottenburgh for its review. Charlottenburgh, after forwarding the document to its solicitor, made changes in the last two paragraphs and returned the document to Lancaster, Nov. 17 and suggested checking with the Ontario Municipal Board (OMB) before finalizing the agreement. Mr. Samson feared this would result in a two or three month delay, but such was not the case.

Both townships employ the same legal firm and Lancaster's solicitor, Gary Stevenson, telephoned the OMB. A copy of the agreement was sent to Toronto by courrier and approved by the OMB Wednesday afternoon.

Lancaster Council, at its meeting, Wednesday, Nov. 19, passed a bylaw authorizing signing of the agreement. Charlottenburgh has since been sent the document.

A letter from Environment Minister Jim Bradley informed council it will find out early next year if a request for further funding for 1987-88 for the Green Valley sewer project is successful.

Township upset about continued arena attacks

NORTH LANCASTER — Lancaster Township Council discussed the controversy surrounding the Glengarry Sports Palace during its regular meeting, Nov. 19.

Clerk/Treasurer Mike Samson noted the arena has been self-supporting and the municipality has been receiving small amounts of revenue from it.

"We didn't have to pay for the arena. In fact, it has been sending us back cheques of small amounts," Mr. Samson said.

"They're making a mountain out of a molehill. By tarnishing reputations, they are doing more harm than good," said Councillor Roch Major, in reference to four Alexandria town councillors who have made allegations about the illegal practices at the arena.

Speaking about Alexandria Mayor J. P. Touchette, Coun. Roger Brazeau said, "They're forgetting the man who built it."

Town Coun. Fern Séguin's negative comments about the Sports Palace operations recorded during Alexandria council's Nov. 4 meeting, were then read before township council, but prompted little further reaction.

ALEXANDRIA COPY CUP

Dann Rogers



Hairstyle smile

An open house will be held this Sunday at 105 St. Paul St. to celebrate the launching of Domaine Maria Gorett Inc. This used to be the Alexandria Residence until it was recently purchased by Richard and Diane Chenier.

* * *

St. Finnan's Cathedral Parish is holding its annual Christmas Tea and Bazaar on Sunday in Alexander Hall on St. Paul Street, from 2 to 4 p.m.

General convenors are Madelaine Kokus and Gwen Joubert. The draw tickets, convened by Mr. and Mrs. David McPherson, are for a $200 first prize and second and third prizes of $50 each. The draw will take place at 4 p.m.

General admission is $1.50, with children admitted for 75 cents. All articles for the handicraft tables may be left in advance with Ursula Maclaren.

Everyone is invited to attend and make this annual event a success once again.

* * *

Bingos and not bozos will continue to survive in Alexandria this week. The Sports Palace will hold its regular Thursday night version of blotting for dollars while la Fraternité will counter with its tournament Friday evening.

* * *

In the you gave us a color photo and it doesn't reproduce in black and white very well department: Suzanne Ladouceur, daughter of Mr. and Mrs. Adrian Ladouceur of Green Valley, won a hairstyling contest in Dundas (near Hamilton) recently and received a free trip to Lake Tahoe, Nevada.

In February, Miss Ladouceur will compete in an international hairstyling competition.

* * *

Club Richelieu of Alexandria is holding a Christmas party for children immediately after the parade on Dec. 7.

It will be held at the Sports Palace and Santa Claus will be joined by the French theatrical group *Ballenson*, which will entertain with music, songs and jugglers. Refreshments will be served free of charge and for more info contact J. C. Nadeau at 525-2477.

* * *

The Association Franco-Ontarien will hold a card party this evening at 8 p.m. at l'église Sacré Coeur.

* * *

La Fraternité held a euchre tournament last Thursday with 14 table of players participating.

It was hosted by Mr. and Mrs. Evariste Decoeur and the winners were: Maria Lefebvre, Arcade Trottier, Yvonne Deschamps, Gisele Titley, Lilly Rozon, Marie Jeanne Thauvette, Henri St. Denis, Aline Charlebois and Jean Noel Campeau.

The door prize, donated by Maria Lefebvre, was won by Yvonne Carriere. The skunk prize went to Yvonne Deschamps.

Anne Marie Viau finished first in bridge competition and Jacques Allard came second. Winners of the 50-50 draw were: Cecile Cuerrier, Yvonne Deschamps, Lucie Carriere, Maria Lefebvre and Muriel Phillips. The next card party will be held Dec. 4.

* * *

And now... a filler. In Canada, wine sales grew regularly between 1981 and 1985. According to Statistics Canada, sales of imported wines reached 125 million litres in March 1985, compared to 104 million in March 1981.

* * *

The work of Cornwall artist Joan Levy-Earle will be on display during the month of December at the Simon Fraser Public Library on Second Street East in Cornwall. You can meet the artist Dec. 6 from 11 a.m. to 1 p.m. in the library.

* * *

The box office is now open for Glen Productions' presentation of *Which Witch is Which*. This is a show designed for children, but adults will enjoy it as well. The show runs Dec. 13, 14, 20 and 21 and for more info call 937-0043.

* * *

The Alexandria Caisse Populaire has joined Interac, the Canadian automatic teller network. Interac is one of Canada's first major steps towards the inevitable cashless society.

Maxville council resists pressure to ease bylaw controls on chip wagons

MAXVILLE—Village Council's decision to discourage chipstand businesses in the community remains the same, despite one local businessman's attempt to convince them otherwise.

André Landry, owner of André's Gas Bar & Confectionery, approached council at last week's meeting to clarify his position and his feeling for the growth of business in Maxville.

Earlier, council forced chipstand operator Lee Lacroix to close his business on Main Street because of zoning bylaw contraventions.

Solicitors representing Mr. Lacroix and council are presently sorting out the legalities of the bylaw, which has no provision for chipstands.

Solicitors representing Mr. Lacroix and council are presently sorting out the legalities of the bylaw, which has no provision for chipstands.

One other chipstand, also on Main Street, is allowed to operate because it was there before the bylaw was introduced.

The rented space, next to Home Hardware, which houses the chip wagon is commercially zoned, but Mr. Lacroix's business doesn't fall into any of the accepted zoning categories of bank, retail store, repair shop; gas bar, funeral home, office, restaurant, tavern, accessory building or personal services establishment.

Reeve George Currier accused Mr. Landry of trying to change council's mind and allow the second chipstand to remain in business, but Mr. Landry said he was for all business interests.

"Let the market decide where it wants to go," he said, adding that if it can support two chipstands and both do well, maybe one would consider opening a long-term establishment (restaurant).

Mr. Landry told council that he was not at the meeting to criticize. As a businessman, he has considerable investments in the village and would like to see it grow. As far as the restaurant business goes, the market is wide open, he told council.

"I've done a market-survey in the restaurant business," he told council," and there is $200,000 available, if not more."

But council maintained all businesses would be welcomed with "open arms" as long as they conformed to the existing bylaws.

"This council has never stopped any business from coming into town," said Mr. Currier.

But as far as the bylaws go, he added, "We'll stick by them and fight for them."

Coun. Dale Munro said the problem with chipstands is a common one in many municipalities. The feedback from village residents indicates that they don't want one, he said.

But Mr. Landry suggested the feedback came mostly from retired residents.

"You're not hearing it from the customers of the chipstand." he said.

Mr. Landry and Mr. Lacroix were told the owner of the property should be the one requesting a zoning change and that proper steps should be taken.

Council was told a physical attempt by Mr. Lacroix was made six months ago to find out these steps, with very little response from council.

I don't think six months ago we knew as much as we know now," said Coun. Dave Munro.

Mr. Landry said if this conversation had taken place six months ago, "all the past animosity would not have existed."

Mr. Landry also expressed a concern for the matter which has now turned into a legal issue.

"It could go either way. It might cost me, a taxpayer, money."

Coun. Dave Munro pointed out, "maybe it's a good way of testing the bylaw. If it isn't any good, it should be changed."

Alexandria councillors reverse decision on land severance

An Alexandria resident's application to sever her land has been turned down by the United Counties Land Division Committee, town council announced Nov. 18.

Council rescinded a Nov. 4 bylaw which approved the severance during its last meeting, Nov. 18.

Laura Aulenbach wanted to sever and sell a 200 by 280-square foot piece of land fronting on Hwy. 34 from her 59-acre farm on Con. 2, Lochiel Township, just north of the railway tracks. The farm was annexed by Alexandria earlier this year. The Land Division Committee met Nov. 11 to discuss the issue.

Her application was denied because her property does not access the town's sewer and water services. To connect, Mrs. Aulenback would have to pay for installation of 400 to 500 feet of pipeline, which would go under the railway tracks to the nearest sewer and water mains.

The project would probably cost her more than $20,000, says Mayor J. P. Touchette.

* * *

Council voted to "use any means at our disposal" to support Alexandria Moulding, which recently halted construction in a $25 million expansion program because of rumors CN Rail might close its main line through town.

The moulding company, one of the town's biggest employers, had already spent about $100,000 for foundation work on a 30,000 sq. ft. building.

Controller John F. MacDonald sent a letter expressing his concern to CN Rail and mailed a copy to municipal, provincial and federal governments.

"We would strongly endorse their plea with a resolution," Mayor Touchette said.

* * *

The Alexandria Fire and Light Committee has signed a five-year agreement with TAS (Telephone Answering Service). This means TAS will continue receiving fire calls for the fire department.

* * *

A sidewalk will be constructed on the west side of Main Street between the Top Valu gas bar and Jacques Street, in January. Residents found walking on that portion of the street hazardous when snow piled up in the winter.

The town will receive a subsidy from the Ministry of Transportation and Communications for the cost of constructing one foot of the sidewalk because it forms a curb to help control drainage on Hwy. 34. Total cost of the installation is unknown.

Slippery road causes $6,000 accident

LANCASTER — There were no injuries in a two-car collision causing over $6,000 damage to vehicles involved, Sunday.

Judy McDonald of Charlottenburgh was driving west on the Glen Road, 2 km east of County Road 27 when her vehicle lost control on the slippery roadway and spun around, colliding with another vehicle driven by Richard Merizzi of Cornwall.

Mr. Merizzi was eastbound on the Glen Road.

Damage to Mrs. McDonald's 1985 Thunderbird is estimated at $2,850 and Mr. Merizzi's 1980 Pontiac sustained $3,300 damage.

OMB hearing Jan. 7

by Lesley Cadham

The Ontario Municipal Board (OMB) will hear objections Jan. 7 from Alexandria residents trying to block construction of an apartment building on Elgin Street.

On July 29, Alexandria Town Council approved a zoning change from single family R1 to multi-unit R4 for 43 and 45 Elgin Street, owned by Philip Collin, who planned to build apartments.

Residents said they would take the matter to the OMB.

Helen Kaufmann, who lives on Sinclair Street beside the proposed site, is concerned her property, which is physically lower than Mr. Collin's land, would be flooded. Council refused her request for a written guarantee her land would not be flooded.

About 20 neighbors protested the amendment, saying the apartment house would lower property values and quality of life, that an already high volume of traffic would increase and parking would become scarce.

The hearing will be held at 10 a.m. at Alexandria Town Hall.

Alexandria man sentenced to 30 days in jail

An Alexandria man was sentenced to 30 days in jail and placed on probation for two years Thursday in Alexandria Provincial Court after pleading guilty to six counts of breach of probation.

Claude Gareau was charged between May 1 and Oct. 1 in Alexandria. Mr. Gareau appeared last year in provincial court and was found guilty of defrauding welfare in the amount of $3,141.

He was ordered at the time to make restitution payments of $100 per month. He made no payments from May 1 to Oct. 1 and still owes $1,841.

Mr. Gareau will serve his jail sentence on weekends and will start monthly payments of $100 in January.

LUCKY DOLLAR FOOD STORES
Green Valley 525-3081

Freshly Ground Pork
1.79 lb. 3.95 kg.

Freshly Whole Cut Up Chickens
1.29 lb. 2.84 kg.

Fresh Pork Sideribs
1.69 lb. 3.73 kg.

Fresh cut Part backs attached Chicken Legs
89¢ lb. 1.96 kg.

Naval Oranges
Size 138
1.29

Surf Laundry Detergent
6 litres
2.99

Atlantic Paper Towels
2 rolls
89¢

Mapleleaf Tenderflake Lard
89¢ lb.

Anjou Pears
99¢ lb.
2.18 kg.

Lanthier Enriched White Bread
675 g.
69¢

Coke & Sprite
Regular or Diet
750 ml.
39¢ plus dep.

Maxwell House Coffee
369 g.
3.99

Radish
16 oz. Package
89¢

Yum Yum Chips
Assorted Flavors
2.09

No. 1 Cauliflower
1.49

Prices in effect until store closing Sat. Nov. 29/86. We reserve the right to limit quantities.

Gift Ideas

Ladies' Black patent SHOES
Size 5 to 10
19.99

Ladies' SWEATSUITS
2-pce. suits
100% acrylic
Size S-M-L
14.99

Ladies' COATS and JACKETS
Size 5 to 20
Size 16½ to 24½
20% OFF

Ladies' BLOUSES
One large group
1/2 PRICE

Men's SOCKS
Thermal or 50% wool
1.00 pair

TO CLEAR
Ladies' COATS
Sizes 9-10-11-12-14-20
19.99

Christmas Store Hours
OPEN EVERY NIGHT
From December 1st
Except Saturdays

MENARD FAIRWAY CENTRE
48 Kenyon St. W. Alexandria 525-2207



New director settling in at GAMR

by Lesley Cadham

He wants to give meaning to the lives of Glengarry's mentally handicapped by providing them with life's wonderful opportunities.

He is Terry Brouillet, executive director of the Glengarry Association for the Mentally Retarded (GAMR), and he does not believe a mental handicap should mean a resignation from living.

Mr. Brouillet has always been interested in improving the work and play of the handicapped.

"What people do in their time off is very important. You see a different side of people when they're out, they're more positive and confident when taking part in leisure," he says.

Going on vacation to a place like Florida is something many people do regularly, but for the handicapped, it's considered a "lavish" activity, says Mr. Brouillet. "Handicapped people need vacations as much as anyone else. It should be in the normal course of events," he adds.

Mr. Brouillet moved to Alexandria at the beginning of November and has been at GAMR since Nov. 15.

He says he's still feeling things out and hasn't decided exactly what he has planned for his clients. One thing's for sure though, he hopes to go on improving their lives.

"The challenge is to look for something that's going to provide meaning in their lives. They can't bring up children, so their vocation should be meaningful," he says.

Before coming to Alexandria, Mr. Brouillet worked in the Sarnia Association for the Mentally Retarded (SAMR). Though he enjoyed the change from his Quebec hometown, he watched the bulletin board with the hope that someday he'd find a job in Eastern Ontario.

When the position at GAMR opened up, it was an answer to his prayers. Born and raised in Granby, Quebec, his family and friends are still living in that area. He's glad to be living close to them again.

Mr. Brouillet's career began in 1973 when he accepted a position as counsellor at the Residential Care Unit in St. Blaise, Quebec. The unit consisted of four group homes on a 200-acre farm. He and wife Danielle worked together at the residence.

At the time, the unit had only been operating four years. Mr. Brouillet was able to lay the ground work by creating programs in swimming and camping.

He was concerned about the life history of his clients. It was so different from most people's and he wanted to bring a sense of experience to their existence.

"The people had never slept in sleeping bags," he says.

He also organized the Eastern Townships Regional Olympics and with a bus owned by the unit, took the group on tours of the province.

Work consisted of milking the farm's dairy cows, working in the printing shop and industrial packaging. The unit also had a sugar bush and an operative sugar cabin on the grounds.

In 1980, Mr. Brouillet resigned from the Residential Care Unit and took his wife and son Joseph to Vancouver. When he returned, he accepted a job as a salesman.

"It was something different, without as much commitment. There were financial rewards," he says.

But he kept in touch with the friends he had made at the group homes and Mrs. Brouillet continued her part-time position there until the couple moved to Sarnia in 1983.

As SAMR director of residential services, Mr. Brouillet's responsibility lay in administration rather than working directly with the clients. He missed the contact and arranged to work in the residences and workshops to keep in touch.

During those three years, he organized a trip to Florida and Expo '86 for the residents.

He also set up a transition program for clients who were capable of moving from the group homes to the Supported Independent Living Program (SILP). Starting SILP was frightening to some clients. It was a big step and he decided they needed to learn to be independent gradually.

Mr. Brouillet now has two sons, Robert, 4, and Joseph, 7.

He says he's enthusiastic about his future with GAMR and its clients.

"There's a long way to go, but we've come a long way already," he says.

He succeeds Sheila Mayes, previously awarded the Order of Canada for her work with the mentally retarded, who retired recently.

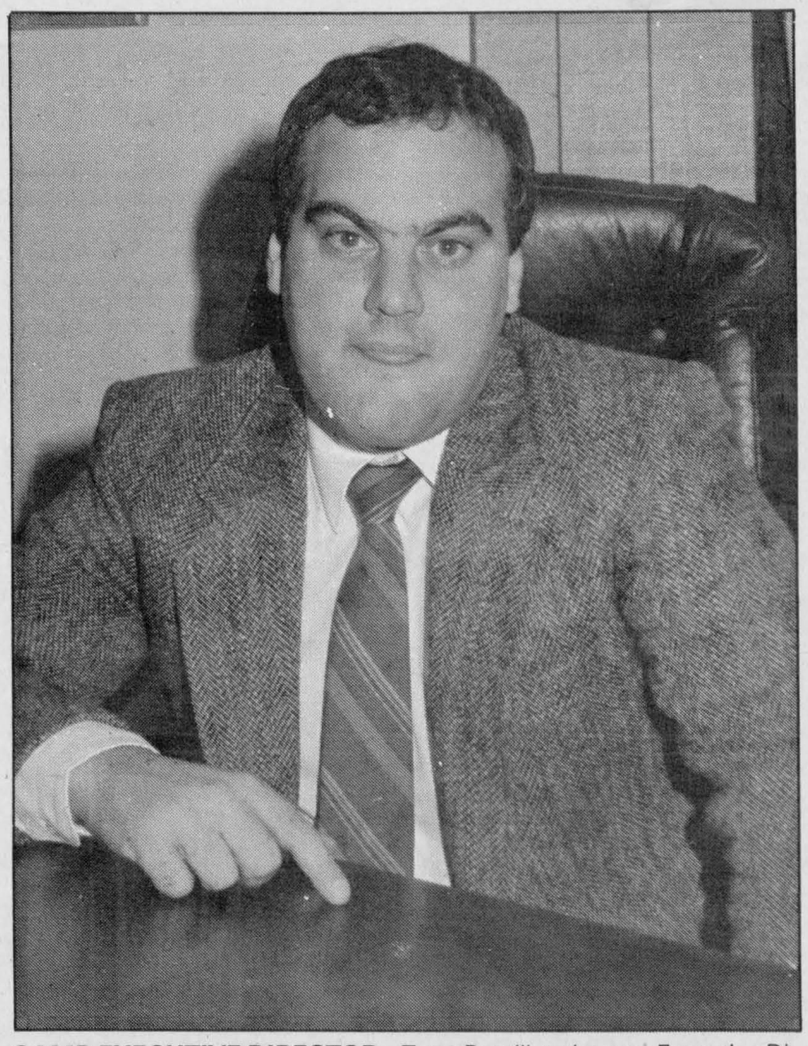

GAMR EXECUTIVE DIRECTOR—Terry Brouillet, the new Executive Director of the Glengarry Association for the Mentally Retarded, moved to Alexandria from Sarnia with his family, this month. Mr. Brouillet hopes to make "life's wonderful opportunities" available to GAMR clients.
Staff Photo—Lesley Cadham

Charlottenburgh nixs cheap ice

by Joanne Stevenson

WILLIAMSTOWN—Charlottenburgh Council has reaffirmed the municipality's refusal to grant Char-Lan High School access to arena ice time at cost price only.

At Monday night's meeting, Ellen O'Connell, a representative of the Char-Lan School Committee, addressed council in hopes of changing the decision stated in a letter dated Oct. 30 written by recreation director Brent Daigle. "Due to financial constraints and precedent setting policy," expained Mr. Daigle, the school could not be permitted to use the ice rink at a substantially lower cost.

After lengthy discussion, council continued its support of Mr. Daigle's position.

Mrs. O'Connell was asking for 57 hours of ice time between November and March 31 during times the rink was not already being rented. She added the school would be prepared to pay a minimum cost price.

In her opinion, the facility was being under-used, perhaps by less than 30 percent of the township. She said other municipalities, such as Hawkesbury and Cornwall offer use of rink facilites to local schools.

Chief Administrative Officer Jay Currier quoted $35 per hour as a base operating cost, covering use of lights, the Zamboni and as maintenance. The real total cost amounts to $90 per hour. The regular rental fee is $60 per hour and the municipality already subsidizes a lower school rate of $45 per hour.

Mrs. O'Connell appeared surprised at the figures and requested the cost breakdown to justify them which council has agreed to supply.

Counc. Larry Gordon disputed her claims the arena is elitist and underused, explaining the minor sports programs are open to everyone, and equipment can be supplied to the financially disadvantaged. He added children who don't want to participate in the programs offered by the recreation department are unlikely to want to participate in similar school programs.

"If a child doesn't want to participate, he won't," Counc. Gordon said. "We provide better opportunities than the school. All we ask is to get them back to and from the arena."

Council then reaffirmed the stance taken by the recreation department in its letter of refusal.

Pesticides dangerous says man who knows

Marc Just, who was fined $2,500 under the Pesticides Act in Alexandria Provincial Offenses Court Nov. 10, says he hopes other farmers will be alerted to the danger of pesticides.

Mr. Just, who co-owns a 140-acre farm on the Little 3rd of Kenyon, was charged with polluting the river, injuring property or plant or animal life and rendering property or plant or animal life unfit for human use.

A fourth charge, failure to employ a back-flow device on this equipment, was erroneously reported by *The News* as being failure to report the chemical spill to environment officials.

Mr. Just told *The News* , Nov. 18, he did not know the spill of the pesticide endosulphin had occurred until he was notified by authorities that they had found dead fish and traces of the chemical in the Delisle River.

He explained he was cleaning out the tank he uses to spray his pesticide about 10 feet from the river. The mixture of endosulphin and water drained out of the tank onto the ground and a heavy rain the following day washed it down to the river, he says.

"With the slope of the ground and the dry clay soil, it didn't sink into the ground. It was negligent, but an accident," he explains.

He complained the article in *The News* made it sound as if he had spilled the chemical intentionally and neglected to report it.

In addition both Mr. Just and defence lawyer Pierre Aubry say the Crown did not ask for fines of $10,500, as reported.

He is sure 90 per cent of farmers don't have back-flow devices and warns they are required by law. He also feels there is not enough caution used when administering chemicals and suggests merchants should try to make farmers aware of the dangers of pesticides.

"Since that happened, I've become a lot more aware of what these chemicals are all about. It's unfortunate it took an incident like that to get it through to me," says Mr. Just.

Alexandria fire dept. to join SD&G rescue team

The Alexandria Fire Department will be joining the United Counties in rescue missions.

Town Council decided Nov. 18 to become part of the SD&G Mutual Aid Fire System and will soon be taking delivery of a new rescue vehicle purchased by the United Counties.

The firemen will be on call and will use specialized rescue equipment such as the Jaws of Life, to remove car accident victims from tangled wreckages and in other situations requiring rescue efforts.

They will answer calls mainly in Glengarry, but may occasionally travel to Stormont and Dundas if the rescue vehicles for those counties are unavailable or if more than one unit is required.

The town already owns the Jaws of Life and will receive a $1,000 grant to purchase more rescue tools. The fire department is planning to sell a smaller rescue truck and will use the funds to buy more equipment for the new vehicle.

BERT'S SHOE REPAIR
41 Elm St., Alexandria (2nd street before CNR station)
Shoe and Sports Equipment Repair
Guaranteed Work
FREE Estimates
525-2831



Please give
CANCER CAN BE BEATEN
CANADIAN CANCER SOCIETY | SOCIÉTÉ CANADIENNE DU CANCER

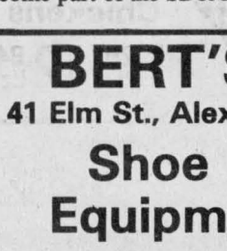

Clan Crests and Coats of Arms. Order now For Christmas

Scottish Giftware

See our large selection of Celtic and Heather jewellery, kilt pins, shell pendants from Tobermory, wall hangings, tartan-by-the-yard, clan china and much more.



FAIRISLE SWEATERS AND GLOVES
Pipers and dancers supplies, Highland wear accessories, music books, albums and tapes of your favorite local and Scottish artists.
SENIORS . . .Please ask for your 10% Discount



CHRISTMAS Shopping Spree
Participating Merchant

Open Daily 10 to 5 p.m.
Danskin's
Scottish Gift Shop
Main St., Maxville 527-2037
11-B Main St. South (Across from Priest's Mill) **525-3878**

SANTÉ SERVICES

PRICES IN EFFECT FROM WEDNESDAY, NOVEMBER 19 TO SATURDAY, NOVEMBER 29/86



RIGHT GUARD
ANTI-PERSPIRANT OR DEODORANT
200 ml.
Limit 3
2.49

KLEENEX
FACIAL TISSUE
2 ply
200
Limit 3
99¢



JOHNSON & JOHNSON
SHAMPOO OR GENTLE CONDITIONER
350 ml.
Limit 3
2.49





JOHNSON & JOHNSON
BABY POWDER
"ECONOMY"
400 g.
Limit 3
2.49

From 110 - 126 - 135 negatives, 135 slides, Disc negatives you can get
TWO 8 x 10's or 5 x 7's for the price of ONE or
ONE 8 x 10 or 5 x 5 with 50% OFF

QUANTITIES GUARANTEED/PRICE GUARANTEED

All products and prices advertised in this flyer are available in all Santé Services. No sale to merchants.
If a Santé Services is short of an advertised item, please ask for a raincheck.
The description of the item takes precedence at all times.

SAM SULTAN
5 Main Street, Alexandria
525-2525

The Glengarry News

EDITORIALS/OPINION

From bad to worse

Rural mail delivery, as Canadians know it, will be all but destroyed if proposals contained in a new Canada Post business plan are approved by the federal government.

The 3,500 largest of Canada Post's 5,200 rural post offices would be turned over to private sector contractors, with existing staff either fired by the new operators or kept on at reduced salaries. Many of the remaining 1,700 offices would be closed. Where two post offices exist eithin eight km of each other, one would be closed and replaced by ugly green boxes grouped together at some intersection.

Customers with mail boxes at the end of their laneways would lose their service if they live within four km of a main country road. They would have to walk or drive to the nearest pile of green boxes.

Specific details are not available, but we assume Alexandria's post office, the largest in Glengarry, would survive relatively unscathed. In places like Maxville, Lancaster, Williamstown, Apple Hill, Martintown, Dalkeith, Glen Robertson and similar centres, anything could happen. Some would be "privatized", no doubt, while others would be permanently closed in favor of more of those green boxes.

Rural Canadians should not allow such a proposal to be considered without the loudest storm of protest. The level of service proposed by Canada Post would be intolerable and would seriously weaken the quality of life for rural Canadians. The quality of service is already extremely poor in nearly every area, except local mail.

Canadians can't reasonably be expected to accept something much worse, while paying still higher postage rates, as demanded by the postal mandarins.

If this is the best we can expect from Canada Post, we might be wiser to turn the whole system over to private enterprise. It can only be better.

Turner's test

Federal Liberal leader John Turner will be put to the test this weekend when delegates attending his party's convention in Ottawa vote on whether to support his continued leadership or for a leadership convention.

Turner, who took over the party from Pierre Trudeau shortly before leading it to a humiliating defeat in front of a massive Conservative landslide, has come under increasing criticism in recent months from prominent Liberals who fear he will never be able to win an election.

Though he has won a lot of respect from those in and out of the party for his tireless and effective efforts to rebuild the Liberals from coast to coast, he is still not a winnable leader in the eyes of many.

If Turner is to survive as an effective leader ready to lead the Liberals into another campaign two years from now, he must get massive support in this weekend's leadership review vote; at least 65 to 70 per cent.

Former Conservative leader Joe Clark set a very high standard for himself in nearly identical circumstances. Neither Turner nor his party can afford to say Liberals will accept a lower standard than the Conservatives.

We'll all be awaiting the results.

Equal Pay

The Ontario government, prompted by the Liberal-NDP accord that wrenched power from the long-ruling Conservatives last year, is finally taking action to force equal pay for women in the work force.

Currently, women, on average, earn only 64 cents for every dollar paid to men, in spite of the fact their work is often of equal or greater value to employer and the economy as a whole.

The legislation introduced by the Liberals would force employers to pay female staff the same wages as males, not only when they are performing the same duties, but when different work is judged to be of equal value. The difficulty will be in making the judgments, based on the criteria: skill, effort, responsibility and working conditions.

Obviously, mammoth changes affecting 85 per cent of the two million women in the work force cannot be implemented wholesale with the stroke of the Lieutenant-Governor's pen. The Liberals are correct in opting for a phased approach, but it will take six years before the legislation, if passed in the spring, will be fully implemented. That time frame must be reduced.

While opposition amendments may improve the legislation, they should not be used as an excuse to stall it. There should be room for compromise among the three parties, with a common goal of putting an end to sexual discrimination in the work place as quickly as possible.

THE GLENGARRY NEWS

Eugene Macdonald
President

Dann Rogers
Editor

Phil Rutherford
Publisher

Lindsay Cameron
Advertising Manager

Published Wednesdays by The Glengarry News Limited at 3 Main St. S. Alexandria, Ontario K0C 1A0. Address all correspondence to Post Office Box 10, Alexandria, Ontario K0C 1A0.

Telephone (613) 525-2020 or 525-3271

Second Class Mail Registration Number 1302

Subscription Rates: $16. per year within 40 miles of Alexandria; $20. per year in Canada beyond 40 miles and in centres with door-to-door postal delivery; $52. per year outside Canada.

Single Copy 40 cents

Member of the Audit Bureau of Circulation, the Canadian Community Newspapers Association, the Ontario Community Newspapers Association, the Ontario Press Council and the Glengarry News Press Council.



John Turner a winner in review no matter what

A FEW THOUGHTS
Joanne Stevenson

Thursday, the Liberal convention will get under way and tops on the agenda will be the review of John Turner's leadership. A lot has changed in the party, the country and in John Turner since that last convention.

The electorate rejected John Turner and the Liberals when the Conservatives were swept into power with an unprecedented majority in 1984. The Liberal, almost ordained to rule, managed to narrowly hang onto second spot and the status of the official opposition.

During the election, a sweaty, defensive John Turner, a rusty political warrior, failed to impress the nation in a series of humiliations from the patronage scam to Iona's pat on the "back." At that time, voters conducted their own leadership review and trashed John Turner soundly.

This, however, happened before "Tunagate," shakes and shingles, the Sinclair and Noreen show and the Canadair award. The public has now changed its mind when faced with the Mulroney-Turner challenge.

A second factor has also to be added to Mulroney's unpopularity in explaining the renaissance of the Liberal Party. John Turner has been transformed into a viable alternative to Brian Mulroney.

Turner's confidence has been restored and, consequently, many of his insecure mannerisms have disappeared—the clucking, coughing, and nervous laugh. While an unsettling gesture or two should not be the deciding factor on the X in the ballot box, few voters enthusiastically endorse a leader who seems unsure of himself.

Mr. Turner has admirably emerged from his baptism of fire. Looking back to Mr. Mulroney's nasty remarks about Bryce MacKasey and his two-faced support of Joe Clark while the Albertan was still leader, one would find it difficult to imagine our prime minister acquitting himself with John Turner's grace and dignity while under attack from fellow party members. Meanwhile, the country is watching and is impressed as the Leader of the Opposition defends himself from the flinging arrows and refrains from striking back.

Former cabinet minister and leadership contender Don Johnston may have hit the nail on the head when he said the Liberal Party should be formulating new policies and not worrying about the leader. The country, says Johnston, wants new policy initiatives, not a new face heading up the party.

It might be worthwhile too, to reflect on exactly who is opposing Mr. Turner's remaining leader. The most vocal leaders of this opposition appear to be old Trudeau cronies, perhaps disappointed "the universe is unfolding as it should," i.e. without them. Since Mr. Trudeau's legacy manifested itself in a massive Tory election victory, it is hard to worry too much about the negative comments of Marc Lalonde and Senator Keith Davey.

John Turner and heir apparent Jean Chretien have been eloquent in their silence. The nation's image of both these gentlemen would be tarnished if this unfought battle became a vocal battleground of dissent.

By his heroic ability to rise above the political dirt-dishing, John Turner has shown himself to be a winner, no matter what the outcome of this weekend's leadership review.

Old scrapbook shows '30's hockey players were tough



SECOND LOOK
Phil Rutherford

I love scrapbooks. I put a few together when I was younger, all of them concerning the deaths of famous people. I still have them tucked away somewhere; one on Winston Churchill following his death at the age of 90 in 1965 and one each on the assassinations of John and Robert Kennedy.

A friend of mine still has a scrapbook with clippings from the local paper dealing with her husband's years as a town councillor and mayor in Smiths Falls. Some time ago, after the man had died, we were turning the pages together, with me feeling the discomfort of her cold stares whenever we came upon a critical editorial. It was all there.

Our sports editor, Pete Conway, recently got his hands on a sports scrapbook that is more than 50 years old, belonging to Sylvia Gagnon of R. R. 1, Alexandria. Most of the newspaper clippings deal with hockey, with about one third of the pages in the back devoted to football.

The hockey pages are fascinating, bringing back some names of hockey legends who retired from the game long before I was paying attention.

Some of our readers will recognize many of the names: "four bruising roughnecks," Marty Burke, Art Coulter, Alex Levinsky and Art Wieb, the defensive line of the Chicago Black Hawks in the early 1930s; Buzz Bull, the fastest man in the NHL, "Fighting" King Clancy, Pep Kelly and Syl Apps of the Toronto Maple Leafs; Mervin "Red" Dutton of the New York Americans; Marvin Wentworth of the Maroons; Polly Drouin, and Red Lorrain of the Ottawa Senators; Howie Morenz of the Montreal Canadiens and the New York Rangers; Floyd "Moosie" Moore of Montreal; Neil Colville, Mac Colville, Alex Shibicky and Frank Boucher of the New York Rangers.

One story in the book details the Detroit Red Wings' decision to purchase Sid Howe and Scotty Bowman from the St. Louis Eagles for $50,000, an astronomical figure for the 1930-31 season. The Eagles were expected to disband at the end of the season.

Hockey was rough and dangerous in the 1930s, decades before the acceptance of helmets, face masks and tougher rules. Today's game, still considered overly violent, is probably tame by comparison.

One newspaper detailed injuries to the Maple Leaf roster under the heading, "Who says that hockey is a 'sissy' sport?" The 17 Leafs listed had a total of 472 stitches and 46 missing teeth. Half of the teeth knocked out came from King Clancy's mouth. The same Clancy had taken 100 stitches, beating out second-place Blair with only 65. Clancy also accounted for two of Toronto's broken noses, two broken thumbs, serious cuts to the eye and chin and three Charlie Horse injuries by the 1932-33 season.

The Leafs claimed a total of 17 broken noses, three broken thumbs, one broken shoulder, seven dislocated shoulders, three broken hands, one broken wrist, and 10 broken fingers, all from one player, Hainsworth. Other breaks involved two collar bones, three ribs and one leg.

There were serious cuts to one arm, three legs, three eyes, one chin, one foot, one ankle, three noses and two faces. There was one torn muscle, one completely severed Achilles tendon, one case of serious abdominal injuries, one skull fracture and one major operation for kidney injuries. Two players had blood poisoning, one in a foot and one in an ankle.

Some argue today's hockey players are softer than those of a half-century ago. I prefer to think they're a little smarter. Who wants a face full of scars and missing teeth when most of it can be avoided?

There is a great deal more of interest in this scrapbook, particularly concerning the Maxville Millionaires, but we'll leave the rest to Pete Conway's sports pages.

Lost holiday



LOOK OUT
Dann Rogers

Where do the ducks go in winter? Where does the Mill Lake swan go in winter? And less importantly, where do editors go for holidays in November?

Author J. D. Salinger asked the question about ducks in his book *Catcher in the Rye*, the inquiry into the life of the swan seems a natural to Alexandrians and my colleagues at *The News* are not buying the story that I went skiing while I was on crutches.

Let's start with the illiterate animals.

Walking past a pond at this time of year is almost an eerie experience. Only two months ago, all was bustle and chaos. Warblers, thrushes, frogs and insects filled the air with an ever-changing, almost orchestral soundtrack from dawn to dusk and beyond.

Today all is silent except for a few leaves rustling along the ground.

Where did everything go? How could so much life simply disappear? As usual with nature, there are many different answers.

The frogs, which lined up like dots along the shoreline, are heading downward now, below the frostline. Many, like the bullfrog, swim out from shore and dive to the bottom, where they wedge themselves under branches or logs, o into the mud itself.

Others, like the toad, seek out soft soils which they cover themselves with to minimize frost penetration. There, they laboriously dig and wiggle downwards.

Like all cold-blooded animals, their body temperatures float with that of their environment. Their heart almost stops as they go into a state of near-suspended animation.

The snakes are going down, too; some into rocky crevices, others head into abandoned burrows. Many slide beneath ancient, rotting logs which not only act as insulators, but whose decomposition also generates heat.

The adults of most insects have been killed off by frost. For most moths and butterflies, the cocoon and chrysalis stages produced by summer's caterpillars are the future, quietly awaiting spring's emergence.

But there are always exceptions. Mourning cloak butterflies are now settling down to spend the winter in hollow trees and will be out and about as spring's melt is still in progress.

Then there are the never-say-die houseflies who hold jamborees in my den. They also get stuck between the windows and bounce back and forth from one pane to another unti they force me from my bed and into the bath.

The Mill Lake swan winters in a horse stall on the farm of Donald Riley on Eigg Road. Mr. Riley built the new barn only two years ago.

As for editors' holidays, let's say the pace of this year's apres-ski scene has been set and amateurs will get burned.

Council capers

THAT'S LIFE
Lesley Cadham

Happy 19th birthday to Scott Moffat of Glen Roy even if he does think Quebecers are bad drivers.

* * *

I remember the first Alexandria Town Council meeting I attended. It was a hot, muggy evening and I could barely remain conscious while councillors discussed the (yawn) issues.

Things have changed since July. Now I couldn't nap through one of their escapades to save my life. I'm sure if one of the councillors noticed my eyes closing, he'd toss a grenade at the mayor to awaken me. Contrary to what they might think, I know they want me there.

With all due respect, fellows, I am a captive audience. Who else would quietly listen to the incessant complaints of the formidable four?

For the past three months, I've heard more than my fair share of councillors feelings towards Mayor J.P. Touchette and *The Glengarry News* and both are often condemned in the same breath.

I'd be hard pressed to remember one meeting during which someone did not say they don't like to find out about what's going on in town by reading *The News*, and so often an apology to me has precluded someone's statement that we print trash.

There could be some truth to that. After all, I print what transpires in the meetings and, frankly, a lot of what is said is trash. But I don't invent what is written in the paper.

Last week, after apologizing to "the lady from *The Glengarry News*," Councillor Fern Seguin made accusations the mayor was involved in "illegal" operations at the Glengarry Sports Palace and was manipulating what we print. He dared me and my "big-mouthed publisher" to print his allegations.

I accepted his challenge. When he later thanked me for writing the story, I couldn't accept his praise. Let me make something clear, my responsibility is to 3,300 Alexandrians who unfortunately never attend town council meetings. I write it the way it happens so townspeople can feel they were there.

Speaking of responsibility, I wonder if anyone on council remembers why he was elected. Am I wrong to assume councillors hold their seats because the people placed their trust in them and, furthermore, expect to be rewarded with a prosperous, safe and clean town.

Councillors are employees of the people. Our councillors seem to have lost sight of who they are supposed to serve and, just for the record, shouldn't be trying to benefit themselves, as individuals. There's no room for personal feelings or vendettas in town office. Stay tuned.

Born to shop

WORD SKETCH

Sybil Carello

In the 70's, comedian George Carlin humorized the idiosyncrasies of acquiring "stuff" (possessions) and the tricky business of hauling it pell mell through life.

The act was more than funny, it was carefully aimed and deadly accurate, revealing a curious human trait.

When it comes to accumulating "stuff," many of us lose all sense of rhyme and reason.

My youngest brother is one of the few people I know who is not of this packrat ilk. Actually, he's frightened by people who riotously clutter their environment. He sees no logic to hoarding, buying in bulk, or, horrors of all horrors, buying on impulse. And subliminal and blatant consumer propaganda have the same effect on him: no effect. All purchases he makes are put through a series of mind-boggling tests. Few survive; little is purchased.

He is not, and never will be, a shopper.

I am, and will always be, a shopper.

Although we both claim to be happy in our extremes, we worry about one another. I cite the dangers of a spartan existence and he responds with a list of psychological disorders resulting from clutter above and beyond the accepted norm.

However, I still consider myself to be the lucky one. You see, by some strange quirk of cosmic dust, some people, like the T-shirt says, are born to shop.

As of this writing, I've never met a store I haven't liked. My car has never successfully driven by a garage sale sign. Second-hand shops and flea markets are like second homes. And outdoor country auctions are bred into my blood and bone.

Do I have clutter?

You bet!

But each item, be it trash or treasure, has a story behind it, and sometimes a real-life adventure. Once in my home, it becomes a permanent member, joining a vast collection of unrelated odds and ends, flights of fancies, and the occasional "score." The latter is dusted off and talked about a little more often, particularly to other shoppers who derive a vicarious pleasure from the mere recounting of the purchase.

It's always a source of surprise to me when shoppers meet. We waste little time on pleasant greetings but quickly get to the heart of the matter.

Buy anything lately? Is the operative question. And then the stories and tips break loose, innovative shopping tactics are analyzed. Sometimes new shopping spots are disclosed, although this is a rarity and only happens between lifelong friends.

Visually we are instantly recognizable. Most of us have permanent squints from scanning our excited eyes across football-field-size department floors and spotting sale signs half a city block away. Our upper torsos are solid from jostling through often hostile crowds, speed sifting through racks of clothing, picking up and looking at countless pieces of goods and finally hauling the booty home.

Carlin is right. We shoppers love our "stuff." But my brother defends his rule of thumb: if you can't pack it away in a large trunk and take it with you, you don't need it.

He too, might be right.

Lately, I've caught myself shopping at the unlikeliest places. Last week, during a 20 minute wait in a garage, I couldn't stop myself from buying a couple of tubes of silicone gasket seal and two gas pedal return springs. And just the other morning, in a crowded elevator, I actually heard myself making an offer on someone's plaid jacket and matching shoes.

The person was jsut as surprised as I was.

LETTERS

Opposed to human rights amendment

Glen Robertson, Ont.

The editor,
The Glengarry News:

Your editorial, "Protecting Rights", in last week's edition was a disgrace to our beloved *Glengarry News*.

Your editorial began with the incorrect assumption that the Canadian Charter of Rights and Freedoms prohibits discrimination on the basis of "sexual orientation", which would include homosexuality. It does not. It prohibits discrimination on the basis of "sex", which refers to gender (male or female), not "sexual orientation". In fact, when the Special Joint Committee of the Senate and House of Commons on the Constitution of Canada considered the inclusion of sexual orientation, it was defeated by a vote of 22 to 2. So, if the Ontario Human Rights Code is to conform to the Charter of Rights and Freedoms, as you suggest it should, it certainly does not need to add an amendment to prevent discrimination against homosexuals, as proposed by the NDP.

Let me point out here a fact which your editorial does not include: *Homosexuals have exactly the same rights as you and I and the rest of Canadians* under both the Charter of Rights and Freedoms and the Ontario Human Rights Code. A homosexual who is dismissed from a job for no other reason than that he is a homosexual, or for homosexual conduct outside working hours which does not affect the employer's reputation or business, has the same cause of action for wrongful dismissal as other workers.

If the amendment that your editorial supports is passed, then a qualified person who chooses to practise openly as a homosexual or lesbian could be a teacher in any school, a minister or priest in any church, a policeman or social worker, summer camp counsellor, day care worker, etc., and no one could protest.

If I had a room to rent in my home, and the person who rented it started to entertain homosexual friends and perform homosexual acts in my house, I could not evict that person, or do anything to prevent their homosexual behavior. Perhaps that is how you think things ought to be. I wonder what the majority of the people of Glengarry think?

Doctors and researchers indicate there is a sensitive period, between the ages of nine and 16, when children develop their sexual orientation. Our tradition and society have always considered it normal and right to be attracted to someone of the opposite sex, which naturally leads, but not necessarily, to marriage and a family. We have generally considered it abnormal to be a homosexual, and homosexual practices to be perverted. Most of us want our children to grow up to be "normal".

But if our children are cared for in day care centres by practising homosexuals, and taught by them in schools, and if the prominent figures in their lives, the people they look up to, or take as "role models", are practising homosexuals, then there is less chance of our children developing "normally" as heterosexuals.

We know from history and anthropology that in some societies, at certain times, there were high percentages of homosexuals and in other societies homosexuals are unknown. The attitude of society toward homosexuality must affect the development of sexual orientation in chidren. If the law protects the homosexual lifestyle, it is supporting it. If the amendment you support is passed, affirmative action groups could insist that the homosexual lifestyle be given equal status with marriage, in school text books and family life courses, in government information, advertising, employment, and so on. This is not "paranoia" or "distorted reasoning" on my part. Such demands for the promotion of homosexual behavior are already being made in other countries with similar legislation. The NDP amendment does not protect rights; homosexuals already have the same rights as the rest of us. The amendment forces the majority to accept behavior that we find unacceptable, in fact, detrimental to the welfare of society.

Let me make it perfectly clear, I am not suggesting persons with homosexual tendencies are in any way inferior, or evil, or that they should be punished by law as should murderers or robbers. Certainly not. Rather, I have the greatest admiration for a person with homosexual tendencies who has chosen to remain chaste or seeks professional help to change; to become "normal". They deserve our respect and support and assistance.

I do object to legislation that would force on us public acceptance of homosexual behavior, as would the Bill 7 amendment.

Moria van Nooten

P.S. Thank you for your other editorial, "Hats off to the Glen".

Editor's note: *The editorial did not state or assume that the Charter of Rights of Freedoms already prohibits discrimination on the basis of sexual orientation.*

Proposed Freedom to Move legislation does not permit railways to compete

The editor,
The Glengarry News:

The letter recently read at an Alexandria Town Council meeting was distributed to elected officials at the municipal, provincial and federal levels of government in the ridings of concerned members of the Canadian Railway Supply Industry.

Its aim was to bring to our representatives' attention the importance of this legislation, not only to our own industry and to the entire transportation network but to the foundations of the economy itself.

Basically, this paper, which covers all modes of transportation, wants rates set on a free market basis, not legislated as they are now. The need for change was prompted by the Staggers Act of 1980, passed by the U.S. Congress.

It deregulated rail freight rates in the U.S., which means in some cases it is cheaper to ship goods from one point in Canada to another via the U.S. because the U.S. railroads can negotiate rates, while our railways must change according to published government set rates.

Change must come. Our problem is with the complexity and consequences of its implementation, as written. Our customers, the nation's railways, must be healthy and competitive for our industry to survive. We do not feel the proposed "Freedom to Move Legislation" properly addresses this to allow the railways to compete with other domestic modes and rail carriers in the U.S.

The legislation must recognize that if the railways are expected to set rates competitively, they must be allowed to act, not as services, but as free enterprise businesses. To achieve this, the railways must be allowed to deregulate costs, as well as rates.

They must be permitted to abandon or sell to other investors, lines and services which they cannot profitably operate. Regulatory controls which inhibit cost reductions must be lessened and incentives and encouragement to develop safer more efficient operation introduced.

It is also fundamental that new depreciation rates, tax credits and faster write-offs for old invesments equal to manufacturing firms, other modes of transportation and those of the U.S. railroads be brought into effect.

Canada is a trading nation dealing largely in bulk commodities with a lot of distance to cover between producing areas and ports, or to market south of the border. Without healthy railways, Canada's economy will not work.

Presently, our industry is in real trouble. Freight rates are set incompetitively high, operating costs, because of government legislation, are not fully controllable and further assistance from the Mulroney government is presently not forthcoming. These problems must be addressed quickly or our rail network and its supporting industries will be irreparably damaged.

David Noseworthy
Woodings-Railcar Ltd.

Letters Continued on Page 11

Toll-free tips line

LANCASTER — The Ottawa Crime Stopper Program has expanded and now has a toll-free number to enable tipsters to call with more ease.

OPP say the new number further ensures the caller remains anonymous. If you have any information about a crime, call 1-800-267-8477.

Crime Stoppers pays for information which leads to an arrest. Crime does not pay, but Crime Stoppers does.

The Clansmen Shop
FOR HER
This Christmas



The Finest
KILTS
Made In Scotland
109 Pitt St.
Cornwall
937-0475 45-1c



Just In Time For Christmas a
LEATHER RIOT
3 DAYS ONLY!
Thurs., Nov. 27 - Sat., Nov. 29

Leather MINI SKIRTS
Reg. $100.00
49.99

Lambskin Leather JACKETS
Mauve, Pink, Red, Black Bone
Reg, $400.00
199.99

Use our convenient Lay-away Plan
Tootsie's FASHIONS
68 Main St. 525-4577



CHRISTMAS TREES
For Sale
Starting November 29
Weekends Only!
KENYON TREE FARM
2 1/4 miles west of Highway 34
on the First of Kenyon
Tel. 525-4368
48&50-1c

GRAND OPENING
Sunday, November 30
1 p.m. to 4 p.m.

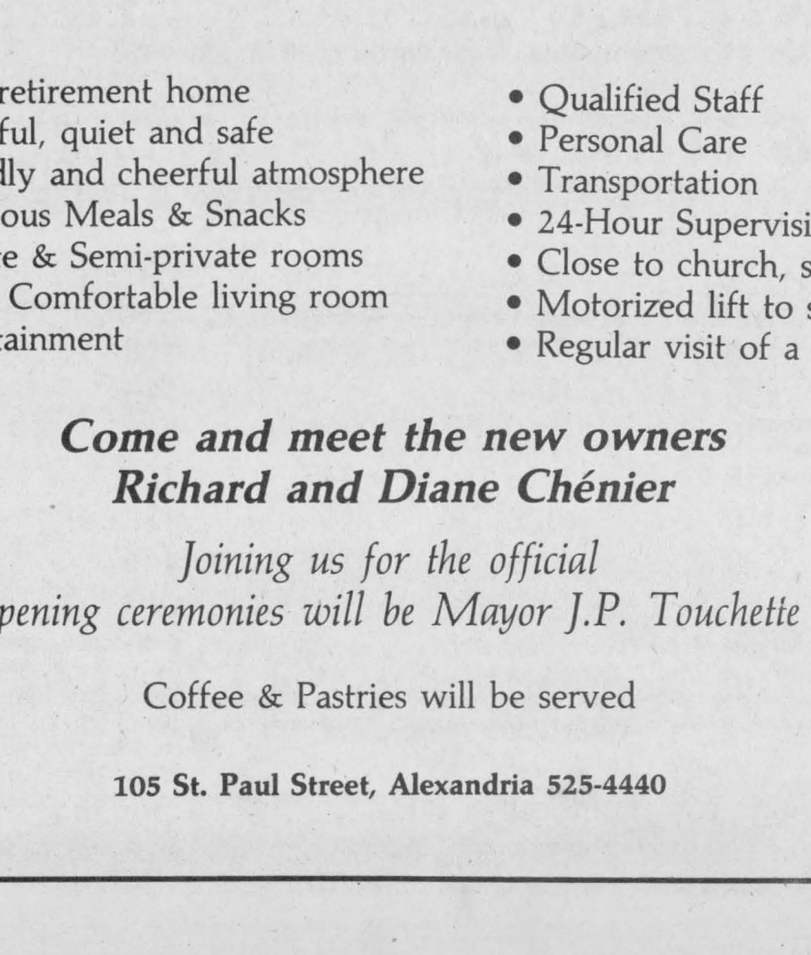

"A Home Away From Home"

- Ideal retirement home
- Peaceful, quiet and safe
- Friendly and cheerful atmosphere
- Delicious Meals & Snacks
- Private & Semi-private rooms
- Large Comfortable living room
- Entertainment
- Qualified Staff
- Personal Care
- Transportation
- 24-Hour Supervision
- Close to church, store, etc.
- Motorized lift to second floor
- Regular visit of a doctor

Come and meet the new owners Richard and Diane Chénier

Joining us for the official opening ceremonies will be Mayor J.P. Touchette

Coffee & Pastries will be served

105 St. Paul Street, Alexandria 525-4440
48-1c

4-H'ers congratulate their own at achievement night in Alexandria

WILLIAMSTOWN
Sue Harrington
347-2279

A truncated version this week, readers. It's not that there isn't any news, it's just that I'm resting up for the avalanche of Christmas happenings soon to come, and also that I'm neck deep in that most fascinating of hobbies, home renovations.

It was while yanking off an old baseboard yesterday that I came across an interesting bit of graffiti from 1915. Now the message is in pencil and the names are a little obscure, but it looks like this. "William Dunlop and Cameron MacCallum are Devils." Underneath is the name James Smyth and the date. Makes me wonder what else I'll find before I'm through!

* * *

Girls of the 80's wouldn't dream of scrawling on baseboards of houses under construction, at least not those Picnic Grove 4-H'ers who completed their latest project "Etiquette for the 80's."

At the 4-H achievement night held recently in Alexandria, Susie Edwards of Williamstown was presented with a desk top pen set for having completed 12 projects. Congratulations, Susie!

Local girls also completing projects included Sherry Sloan, Carrie McDonell, Shona Fraser, Jenny Beamer, Nancy Cooke, Kendra McIntosh, Nancy MacLachlan, Colleen Smith, Heather Swerdfeger, Laurie Legault, Laura Geneau, Julie MacDonald, Lisa Chafee, Wendy Woollven, Lisa Sloan and Becky MacNaughton.

Our appreciation goes out to Picnic Grove leaders Mary Alguire and Cindy Vogel for a fine job, well done.

* * *

May MacGillivray, exWilliamstowner, now living in Cornwall, hosted the November meeting of the Manor House Branch of the Canadian Home Reading Union.

Catherine Gourlay, of Williamstown, presented a paper on the life and career of actress Helen Hayes and an interesting discussion followed.

The CHRU's 1986-87 topic is "All the World's a Stage."

* * *

Mary Rose Pilon was in the kitchen again last week baking the birthday cake for the Friendly Neighbors November party.

Happy birthday is extended to celebrants Emma Gagnon, Catherine Gourlay, Isobel Quail, Beatrice Labelle, Emily MacDonald, Estelle Brazeau, Hector Leblanc, Christina Grant and Catharine MacDougall.

Dorothy Seguin, Margaret MacLennan and Austin Abrams were skunks.

Daphne MacDonald and Ed O'Brien won door prizes, while Kay McDonald and Roger Pilon were lone hand winners.

The 50/50 draw went to Daphne MacDonald, Eleanor Gibson, Margaret MacLennan and Isobel Quail.

Euchre devotées take note. The club's open euchre will be held this Thursday, at 8 p.m. at St. Mary's Centre.

Advance notice is also given of the Friendly Neighbors Christmas dinner to be held at St. Mary's Centre on Thursday, Dec. 5 at noon. Get your gifts ready for the exchange!

* * *

Our sympathy is extended to the Fourney, Fowler and Henssen families on the death of their father and grandfather, Lawrence Fourney which occurred last week.

* * *

St. Mary's Christmas tea and bake sale took place last Saturday and a good crowd attended. Lucky Tara MacDonald, daughter of Alex and Betty won the Gingerbread House which was made by Sharon Lavoie of Summerstown.

* * *

Ladies were tops in Williamstown bridge play this week. Marion McCuaig and Charlotte Samson were first, Isobel Larocque and Alpheda Major, second, and Ethel Clark and Daphne MacDonald were third.

* * *

I know that Ann Thompson of Williamstown participated in the Royal Winter Fair in Toronto recently, but I would like to know of any other locals who were riding, showing, etc. It's up to you to let me know, please. Call me with any equestrian or bovine news you night have.

* * *

A reminder to all you twitchy-toed dancers in Williamstown. Lots of action this weekend, Friday night, take in the Fireman's Dance and Saturday Meet-the-Rebels Dance, both at the Charlottenburgh Recreation Centre.



ISSUES WARNING—Lancaster OPP Const. Gilles Ruest visited Alexander School in Alexandria, Monday to talk to Hilda McDougall's Grade 6 class about the dangers of drugs. He brought a display case featuring a variety of narcotics and other drugs. The visit was the eighth of 12 VIP appearances, during which Const. Ruest verses the students on telling the truth and how to create good impressions.

Accidents cause minor injuries

MAXVILLE — A heavy snowfall was responsible for at least one accident in the Maxville area, Friday morning.

Seventeen-year-old Thomas Jackson of Monkland was driving east on Hwy. 43 when his 1979 Oldsmobile skidded on snow and slush on the road and went into the south ditch.

Mr. Jackson was not injured, but his vehicle sustained an estimated $1,500 damage.

A two-car collision Saturday morning netted $4,000 damage.

Barbara Rochfort of Alexandria was driving north on County Road 30 in Dunvegan and after stopping at County Road 24, entered the intersection. Mrs. Rochfort collided with a vehicle driven by Daniel Campeau of Hawkesbury.

Both drivers and passenger Lisa Savage of St. Eugene were taken to Glengarry memorial Hospital suffering minor injuries.

Mrs. Rochfort's 1979 Chevrolet sustained $3,000 damage while Mr. Campeau's 1977 Chevrolet is estimated to have $1,000 damage.

St-Nicholaas celebrations planned

by Moira van Nooten

GLEN ROBERTSON — There were reports of strange footsteps in the snow, outside the windows of several Dutch Glengarry homes this week.

Have you seen a black face with mischievous eyes looking through your window? That's Black Peter, the special companion of St. Nicholaas. He has been sent to check up on the children here, because St. Nicholaas is coming for his feast again this year.

There will be a party, with games and prizes, Sinterklaus songs, special Dutch goodies, and coffee for the parents. The Saint himself will give a gift to every good child. Yes, the Black Peters will be there—two of them—and up to their usual tricks.

St. Nicholaas, or Sinterklaas, as the Dutch affectionately call him, is coming on Saturday, Dec. 6. The party will be from 1:30 p.m. to 3:30 p.m. at Alexander School. Sinterklaas is always glad if there are children who are willing to sing or dance for him, or recite a poem.

Grandparents and parents are welcome, and Sinterklaas will have coffee for them, too. There is no admission charge, but small donations are appreciated.

St. Nick counts on parents to provide inexpensive gifts for him to give to the children, wrapped and labelled, ready for his bag (at the door).

Everyone who would like to celebrate the feast of St. Nicholaas in the Dutch tradition is welcome.

Tot ziens!

For further information, contact Moira van Nooten, 874-2996.

Christmas Decorations & Gifts



Choose from a wide selection of
- Flower arrangements
- Christmas decorations
- Christmas Crafts
- Giftware and more

CHRISTMAS Shopping Spree Participating Merchant

Lay-away for Christmas

Glengarry Flowers and Gifts

43 Main St. S. Alexandria 525-1660

46-1c

FOLLOW YOUR HEART

COUNTRY BEEF and PORK SHOP

ABATTOIR

Custom Slaughtering, Cutting, Wrapping and Freezing

GOVERNMENT INSPECTED and APPROVED

Slaughtering Every Thursday

Country Beef and Pork Shop operates a retail meat outlet in Lancaster Village. Visit Us Soon

For Appointments and Information

347-2288

Denis Bourdeau, prop.

43-2c

FAMILY FUN
All Year Round
MAKE IT A HONDA THIS CHRISTMAS

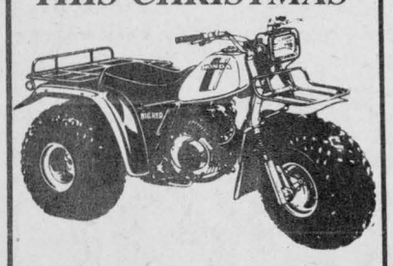

HONDA ATC
Ride the Rough Country.

See them today at

SHEPHERD Motors Ltd.
83 Main St., North
525-1402

48-4c

THE INTERIOR DESINGER CENTER
621 Pitt Street, Cornwall, Ontario, (613) 938-7355

OPENS A NEW DEPARTMENT
MANUFACTURING VERTICAL BLINDS (PRE-MO)

Size	P.V.C. Admiral	P.V.C. Adm. Lux.	Fabric Yukon	Fabric Acrylic	Fabric Tradition
36"x48"	$ 90	$ 98	$104	$106	$108
48"x48"	$100	$109	$114	$115	$118
60"x60"	$110	$115	$119	$125	$128
66"x84"	$115	$120	$127	$130	$135
75"x84"	$119	$125	$130	$135	$140
84"x84"	$129	$130	$143	$145	$150

All Other Materials In Any of Our Sample Book 40% OFF
Valances included

Chains not included in price, add $1.00 per foot
Specials Effective Until Dec. 23/86

47-2c

CHILD TAX CREDIT PREPAYMENT PROGRAM

$300 Per Child

If you qualify, your cheque is in the mail.

Who Qualifies?

You'll automatically receive an advance payment of $300 per child if you meet the following conditions:
- Your net family income in 1985 was $15,000 or less,
- You have a dependent child or children who will be under 18 years of age on December 31, 1986,
- You received a child tax credit this year for that child or those children.

Why is the government doing this?

The advance payment, a part of the child tax credit, is designed to assist over 750,000 low-income families with children. Among other things, it will reduce the pressure on these families to discount their child tax credit cheque.

What about the rest of my credit?

To receive the rest of your 1986 child tax credit simply fill out the child tax credit form on your 1986 income tax return. The maximum credit per child is $454.00, up from $384.00 in 1985.

And if I don't qualify for the advance payment?

If you received Family Allowance for a child or children this year, you may still be eligible for a maximum or partial credit. To find out, simply fill out the Child Tax Credit form on your 1986 income tax return.

For more information

See the insert in your November Family Allowance cheque or contact your nearest district taxation office. (The number and address are in the government pages of your telephone book).

Revenue Canada Taxation / Revenu Canada Impôt — Health and Welfare Canada / Santé et Bien-être social Canada

Canada

Many residents now enjoying cable TV

MAXVILLE
Gordon Winter
527-2888

F.B. Villeneuve and family of Ottawa were Saturday visitors of his mother, Mrs. O.F. Villeneuve. On the same day, Ida Cowan of Vankleek Hill was a visitor with the Villeneuves.

* * *

Lachlan McInnis of Mississauga, was a recent visitor at the home of his brother Harold of Maxville East and with other friends and relatives in the area.

* * *

Your correspondent neglected to mention last week while attending meetings of the Superannuated Teachers, in Toronto, that he had a visit with Ken Thom, the Science teacher at Maxville High School from 1941-43.

* * *

Mary Hoople of Ottawa, was a recent visitor with Howard and Joan O'Hara and with Mr. W. M. Stevenson at the Manor.

* * *

Sympathy is extended to the relatives of Anna Mary MacCrimmon who died somewhat unexpectedly on Nov. 19.

* * *

Many residents are enjoying cablevision now. Most regular channels bring in programs and those with converters are able to find interesting programs on some of the higher numbers. The Sports' Network comes in on Channel 10 and the provincial and federal parliamentary sessions on Channels 17 and 25 respectively.

* * *

On Dec. 6, from 10 a.m. to 4 p.m., there will be a Child Identification Clinic at the OPP office on Mechanic Street West. While the clinic is for all ages, a parent or guardian must accompany each child.

* * *

The Christmas Bazaar at Maxville Manor is planned for Dec. 5 at 2 p.m. The residents will have a craft table with many fine articles for sale, the members of the auxiliary will be supplying samples of their best for the bake table, and the Residents' Council will be sponsoring a White Elephant table.

A cordial invitation is extended to all to attend this annual event. This might be a convenient opportunity for strangers of the Manor to pay a visit.

The Glen Singers from Cornwall treated the residents at the Manor to a very special concert on Nov. 14. This is a group of singers affiliated to the theatrical group, Glen Productions, which was able to bring a form of entertainment that was thoroughly enjoyed by the Manor residents present.

Effective Oct. 26, 1986, the following is the schedule for trains stopping at Maxville, which is a flag stop for all the trains.

Daily, except Sunday, one arrives from Montreal at 8:34 a.m.; Daily, another arrives from Montreal at 5:19 p.m., and daily, one arrives from Ottawa at 6:04 p.m.

All residents of Maxville and area are invited to phone in news items or announcements to the Maxville correspondent at the number listed at the top of this column. This is the only way to ensure that all events and news are reported. News from the various organizations could also be printed. The deadline is Friday afternoon.

HORTICULTURAL SOCIETY MEETS

The annual meeting of the Maxville and District Horticultural Society was held in the Maxville United Church Hall on Nov. 19. The usual delicious pot luck supper got the meeting off to a good start.

Sheila Olson, a florist from Alexandria, demonstrated the making of Christmas decorations. The usual reports were given.

The following is the executive chosen for 1987: past president, Ross Conners; president, Inge Wiencke; 1st vice-president, Tom Boyle; 2nd vice-president, Marianne Vander Wielen; secretary, Eileen Colbourne; treasurer, Lorna Winter and the directors are, Hilda MacLean, Agnes Campbell, Charlotte Kennedy, Mary Fraser, Jennie Ronald, Audrey Reid, Carole Aube, Evelyn McColl, Anna Van Loon, Edith Coleman, Grace Doth, Hazel MacIntosh and Ann Kerr.

* * *

Playtime Pals will be having a bake sale Friday at the Home Hardware from 10 to 11:30 a.m.

Holds meetings on toys

The Women's Time Out opening meeting on Nov. 18 was with Carole Larocque from La Boite a Jouets in Alexandria.

Some of the tips Mrs. Larocque offered were on how to purchase the proper toy. One thing to look at is the personality and needs of the child. Is she or he an only child? Make sure you're not buying unconsciously for yourself instead of the child and be aware of television commercial brainwashing, said Mrs. Larocque.

Women's Time Out next meeting will be on Dec. 2 with Sheila Olson from Town and Country Flowers and Gifts in Alexandria. Mrs. Olson will be demonstrating how to make centrepieces for Christmas decorating.

Women of all ages are welcome to attend at the Trinity United Church in Vankleek Hill from 1 p.m. until 3 p.m.

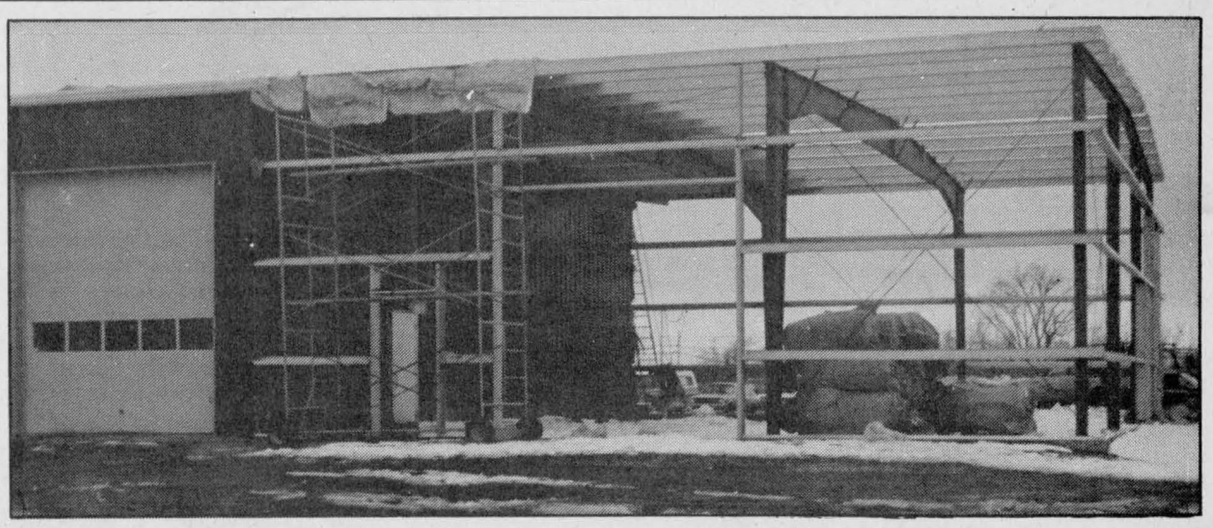

BODY SHOP—Titley Chevrolet Oldsmobile Inc. in Alexandria is adding an eight-bay body shop to its showroom location. It is expected to be completed by Jan. 1 and owner Jacque Titley says it will offer the most advanced technical equipment available.
Staff Photo—Peter Conway

Kill or cure remedy for colds

GLEN NORMAN
Mary Lacelle
527-1372

Sterling and Louise Breman are extremely pleased with the arrival of their first grandchild Zachary John. This adorable baby was born Oct. 27, weighing in at 8 1/2 pounds. Proud parents are Ted and Eleanor Breman of Lachine, Quebec.

* * *

Family and friends in the area had a most welcome visit recently from Benjamin Besner and wife Vivian of North Bay.

Among those they visited were nephews Guy and Bernard Besner of the 7th Conc. and niece Estelle Vallée and her husband Réal of Alexandria. Also visiting with the Besner family were Mr. and Mrs. Tom Collins of Long Island.

* * *

Our deepest sympathy goes out to Anita and Rosemary Jardin in the loss of their brother Peter, a lifelong resident of the 8th Concession.

* * *

Sharing is part of the Christmas spirit and so several ladies of the village got together to exchange batches of cookies they had baked.

When each lady departed to her home it was with the intention of getting the goodies to the freezer as quickly as possible. Those taking part were Morag Libbos, Gail Moffat, Eileen James, Dora Cameron, Lorraine Austin, Theresa O'Shea and Mary Lacelle. Special thanks to Morag for having us over and for the delicious lunch.

* * *

Since I had several calls on how much the recipe of "Grandma's Ginger Cookies" was enjoyed I will give you another one taken Out of old Nova Scotia Kitchens , (that's the name of the cookbook).

AN EXCELLENT REMEDY FOR A COLD

Take a large teacupful of linseed, two pennyworth of stick licorice, and one-quarter pound of sun raisins. Put these into two quarts of soft water and let it simmer over a slow fire till it is reduced to one; then add to it one-quarter lb. brown sugar candy (pounded), a tablespoon of old rum, and a tablespoon of the best white-wine vinegar, or lemon juice. Drink half a pint at bedtime and take a little when the cough is troublesome.

This recipe generally cures the worst colds in two to three days and if taken in time, may be said to be almost an infallible remedy. It is a most balsamic cordial for the lungs, without the opening qualities which endanger fresh colds on going out.

It has been known to cure colds that have been almost settled into consumption, in less than three weeks. The rum and vinegar are best to be added only to the quantity you are going immediately to take, for if it is put into the whole it is apt to go flat.

I just want to say, I will not be held responsible for the outcome, if anyone be brave enough to try it. You must do so at your own risk. It sounds to me like a kill or cure recipe.

* * *

Happy belated birthday to Allan Willard and Jeff Ross, both on Nov. 19th. Last week I wished my sister and brother-in-law a happy anniversary on Nov. 24.

I should have said Nov. 22. Proves I think about you a lot Maggie. May you both have a wonderful year.

$100 WINNERS of ST. ALEXANDER'S DRAW
Lochiel, Ont.
1986-87 series
30th Draw, Oct. 5, #1
Anna & Elmer Richer, Alex.
31st Draw, Oct. 12, #332
Jean Larocque, Alex.
32nd Draw, Oct. 19, #234
Luc Forgues, Lochiel
33rd Draw, Oct. 26, #241
Clifford Lapensee, Lochiel
34th Draw, Nov. 2, #363
Leone Rochon, Alex.
35th Draw, Nov. 9, #217
Carole Doiron, Lochiel
36th Draw, Nov. 16, #319
Albert Quesnel, Dalkeith
37th Draw, Nov. 23, #6
Gilberte Latulippe, Lochiel

AULD KIRKTOWN
Craft and Gift Shop
South Lancaster
HAVE YOU VISITED OUR NEW CHRISTMAS ROOM?
Beautiful & Unusual Gifts For All Ages
FOR THE GOURMET
Mullin Mixes, Dips & Salad Seasonings, Cookbooks
FOR THE CHILDREN
Music Boxes, Beatrix Potter Collection, Hobby Horses
FOR THE ANTIQUE LOVER
Tole Painted Trunks and Sleds
FOR THE HOME
Wreaths, Centrepieces, Christmas Tree Skirts and Ornaments, Woven Rugs and Placemats, Brass and Wicker
CHRISTMAS Shopping Spree
Participating Merchant
OPEN 7 DAYS WEEKLY 10 a.m. to 5:30 p.m.
347-3527
48-1c

CANCER CAN BE BEATEN
CANADIAN CANCER SOCIETY / SOCIÉTÉ CANADIENNE DU CANCER

REAL ELEGANCE at UNREAL PRICES
by Siffari
Treat yourself to fashion's newest treasures. This artful ensemble exquisitely designed with sparkling diamonds to highlight the beauty of genuine fiery opals, amethysts or garnets.
Use our convenient Lay-away Plan and Gift Certificates
See this outstanding trio at
DESROSIERS & HOPE
JEWELLERS AND GIFT SHOP
49 Main St. South Alexandria 525-2339

$1,000 up to
BUY AN '86 HYUNDAI AND WE'LL GIVE YOU A FACTORY REBATE UP TO 1,000 BIG ONES IMMEDIATELY.
$750 PONY — FACTORY CASH REBATE ON ANY '86 PONY GL & GLS IN STOCK.
$750 EXCEL — FACTORY CASH REBATE ON ANY '86 EXCEL IN STOCK.
$1000 STELLAR — FACTORY CASH REBATE ON ANY STELLAR GSL IN STOCK.
Lots of colours and models to choose from. Standard or automatic.
Hurry, sale ends Nov. 30, or while supplies last.
HYUNDAI
KORTEC AUTOMOBILES
353 PITT ST., CORNWALL 933-7669 or 933-PONY

JUST A REMINDER:
In Case It may have Slipped Your Mind...
We Always Offer
FREE INSTALLATION
OF
GM EXHAUST SYSTEMS and SHOCK ABSORBERS
On Cars and Light Duty Trucks
(When Parts are Purchased Here)
THIS OFFER INCLUDES
1 YEAR WARRANTY on all EXHAUST PARTS.
LIFETIME WARRANTY on all SHOCKS
GUARANTEED SERVICE
GUARANTEED GM PARTS
GUARANTEED PRICE
Roy's GARAGE (GREEN VALLEY) LTD.
PONTIAC BUICK Cadillac GMC Truck Centre
Green Valley, Ont. 525-2300
48-1c



ECOLE LAURIER CARRIERE CELEBRATION—Students at Ecole Laurier Carriere in Glen Robertson dressed in colonial costume Tuesday as part of Fête Ste. Catherine. It commemorates the first teacher who came to Canada and tried to instruct the Indians. Staff photo—Dann Rogers

Work on rec centre to start next week

GLEN ROBERTSON
Kathy McGrath
874-2758

A contractor has been hired for the construction of the new roof on the recreation centre. Building supplies have been ordered and upon their arrival work will commence. Organizers are hopeful this will be the first week in December.

The outside work is to be completed as soon as possible and the inside work will go on all winter. The recreation centre committee is appealing for volunteers to donate their time to this important community project.

You do not need to be a carpenter, there will be a variety of jobs available for everyone, young and old, male and female. If you have one hour or ten hours to spare, the committee can use you. Names of volunteers will be listed and called as needed.

If you would like to donate some of your time, now or at a future date, please call Lily Rozon at 874-2227 or Adeline McCulloch at 874-2088. Let's all work together to make this community project a success.

* * *

The ladies of St. Martin of Tours parish would like to thank all those who supported them at their bazaar and tea held on Saturday. The day was a great success.

The lovely afghan was won by Jonathan McDonald, young son of Joanne and D.J. The Christmas cake was won by Juliette Robertson and the Yule log by Aline Robertson. The Cabbage Patch doll was won by Madeleine Brabant and the smocked Christmas decoration by Annette Lyman. Donat Titley won the bean guessing contest.

* * *

The Ecumenical Carol sing will take place this year at St. Columba Presbyterian Church in Kirk Hill, Dec. 10 at 8 p.m. The following churches are participating: Glen Sandfield United; Kirk Hill United; St. Martin of Tours, Glen Robertson; East Hawkesbury United; St. Andrew's United, Dalhousie Mills; Lochiel's St. Alexander's, and Robert Miron's choir group.

Everyone is invited, so mark your calendars, invite your neighbor or pick up somebody without transportation and enjoy an evening of carolling and social hour.

* * *

Visiting over the weekend with Angus and Annette Lyman and helping out at the bazaar were daughters, Susan, Kelly and Erin of Ottawa and Diane Seymour and friend Pat from Kingston.

* * *

Visitors with Juliette and Bill Robertson were daughters, Lise and son Shawn; Denise, Jacques and Michel Paradeau and Mr. and Mrs. Arthur Houde, all of Ville La Salle.

* * *

Simone Cardinal has returned from Ottawa where she spent the past month with her brother, René.

Santa Claus coming to town

LANCASTER
Joyce Lalonde
347-3483

Winners of a well attended euchre sponsored by the Lancaster Jolly 50's Senior Citizens club were: Dorothy Roy, Hattie Struthers, Alice Bellis, Donald McGregor, Adelard Sauve and Oliver Legroulx. The door prize was won by Donald McGregor. Special prizes went to Rita Heath, Roseabelle Sauve, Alice Bellis, Louis Thomas and Joyce Lalonde.

At the club's birthday euchre, members were pleased to accept Florine Goodfellow, Leo and Alida Bissonnette and Viola Saucier as new members bringing total paid membership to 62. Winners of euchre were: Mary Rose Pilon, Alice Bellis, Maurice Chretien and Martin Van Sleevwen. Lone hands were won by Alice Portant and Martin Van Sleevwen.

The door prize went to Florence Dubeau and the Scrabble winner was Sylvia Pilkington. During the refrshment time, a delicious cake made by Rena Major was served and gifts were presented to November celebrants, Beatrice Labelle and Estelle Brazeau.

The club meets every Tuesday afternoon at 1:30 p.m. in Knox Church Hall and everyone is welcome.

* * *

Betsy Robinson presided at the meeting of the Ladies Auxiliary to branch 544, Royal Canadian Legion. Plans were finalized for the craft and bake sale which was held Saturday. Arrangements were made to serve refreshments at the Legion Zone G.4. The curling tournament is to be held at the Lancaster Curling Club Dec. 6 which is also the day of the annual Santa Claus Parade.

The date of the December meeting was set for Dec. 10 and will be held at the home of Mary Matheson and will be in the form of a Christmas party. All were reminded the next open euchre will be held Dec. 7. The winner of a picture and single quilt at the craft and bake sale was Laurie Nunn.

High scorer of the Char-Lan Alley Cats Bowling League for November 20th were Eric Urquhart with a single score of 224 and a triple of 578 and Claire Prieur with a single of 263 and a triple of 607. The weekly special was won by Muriel Firth.

McCrimmon WI to entertain guests

LOCHIEL—McCrimmon WI held its regular monthly meeting in the Lochiel Township Hall with their counterparts from Martintown WI as guests recently.

Beginning with a pot luck luncheon, 43 people enjoyed a visit together. Draws were made for winners of games and lucky numbers, after which Irene Blair conducted fun time.

Ruthanna MacPherson entertained with her accordion and all enjoyed a sing-song led by Lorna Chapman. Helen MacLeod and Betty McDonald, who had attended the short order meals course, were thanked and tokens of appreciation were given by Bessie Fraser.

Marjorie MacRae commented on the motto, "What we make of our homes, is more important than what our homes are made of."

President Lorna Chapman reported on the convention held in Ottawa in October and money was voted for the following organizations: Cancer Society, ARC Industries, Eastern Counties Lung Association and McCrimmon Hall fund.

The next meeting will be held in the hall on Dec. 18 and members are asked to bring a gift for Baldwin Halfway House residents.

The guest speaker was Valerie Wert of Avonmore, who described her experience as a delegate from the Ministry of Agriculture and Food on behalf of the Junior Farmers Association.



$12,000 STREETSTAKES
This Week's Winner
$1,000 CASH
Mrs. J. Pearson
from Cornwall
(Coupon for Fullerton Drugs)
Next Draw This Friday
YOU TOO CAN BE A WINNER
SHOP Cornwall DOWNTOWN
"in the center of everything" 33-1c

GUITARS



Martin, Takamine, Yamaha, Peavey, Cort, Hawk *by Lado*, Ibanez, Citation, Sharvel *by Jackson*
See them all at
Cornwall's No. 1 Music Store
MELODY MUSIC CENTRE
Since 1963 48-1c
104 The Pitt St. Promenade 933-0205

Seven good reasons to invest in the Mutual Group of Funds
- Mutual Money Market Fund
- Mutual Dividend Fund
- Three Mutual Diversifunds
- Mutual Equifund
- Mutual Amerifund

All are professionally managed, offer tax advantages and provide worry-free investing. Get your savings growing. Call for the full story.



BOB BLANCHARD
933-6280 (call collect)
Mutual INVESTCO Inc.
One of the Mutual Life of Canada group of companies
36-40tf



WOW!!!
FREE PARKING
AVAILABLE
Just In Time For Christmas Shopping

That's Right Folks! Participating merchants in Downtown Cornwall will be offering their customers Free Parking on 3 lots in the area as of December 1/86. Attendants will be at those lots and the minimum charge will be 50¢ per hour. By shopping at the stores displaying the FREE PARKING posters, customers will receive their parking for FREE. Another good reason to shop

DOWNTOWN CORNWALL

YOU COULD WIN
$1,000.00
Enter our Downtown Streetstakes Draw
Drawings every Friday to December 19



Cornwall DOWNTOWN
"in the center of everything" 48-2c

The Clansmen Shop
FOR HER
This Christmas



Uniquely Styled
IRISH TWEED FASHIONS
109 Pitt St.
Cornwall
937-0475

SD&G NEWS UPDATE '86
Actualités '86 dans SD&G

TAGWI Secondary School

ANNOUNCEMENT

PARENT-TEACHER INTERVIEWS

Thursday, November 27

6 p.m. - 9 p.m.

Report Cards will be handed out at the school on the evening of November 27, 1986.

AVIS

Ecole Secondaire TAGWI

ENTREVUES PARENT - PROFESSEURS

Jeudi, le 27 novembre

6 p.m. - 9 p.m.

Les bulletins seront remis à l'école durant la soirée du 27 novembre, 1986.

CONSEIL D'ÉDUCATION DES COMTÉS DE Stormont, Dundas & Glengarry COUNTY BOARD OF EDUCATION
SEEKING EXCELLENCE THROUGH EDUCATION / L'ÉDUCATION, LA VOIE DE L'EXCELLENCE
Chairman WILLIAM FLEMING
Director of Education and Secretary of the Board T.R. LÉGER

Trottiers still entertaining

DUNVEGAN
Marion Loewen
527-2284

Last week I finally got the birdfeeders up. For a couple of days it was quiet, but then the chickadees found the feeder, and after that it was Grand Central Station.

The sparrows, there must be about 30 different kinds, come sweeping in, and the grosbeaks, sometimes there are about 40 or 50. It is so nice to watch them, eating and fighting. Anyone who hasn't watched the birds, has really missed a great and relaxing show.

* * *

We welcome a new family in the area. Franz and June Papp, and Hannah, aged 6, and Melodie, aged 10 months, are living east of the village. They are originally from Montreal, I understand, but were in Dalkeith for a while, before coming here. June said they wanted to live around here, as they just loved Dunvegan when they first saw it. Dunvegan is glad to have them.

* * *

We extend sympathy to the MacQueens and Ian and Sander Stewart on the death of their first cousin Anna Mary McCrimmon. We also extend sympathy to the family of Duncan McDonald of Maxville, in their bereavment.

* * *

Rene and Sherrill Trottier were in Kingston Saturday Nov. 15 where they enjoyed hearing Kelli and Red Rose Express playing at the Rodeo Roadhouse. Then on Sunday they travelled to St. Catharines, where Kelli was one of four guest fiddlers at the 7th Annual Fiddle Country Show and Dance. The other fiddlers were Paul Menard, French Canadian fiddler from North Bay; Ivan Hicks, Maritime Champion from Riverside, New Brunswick and Graham Townsend, five times North American Champion from Toronto. Kelli also step danced on the show.

* * *

Mary Fraser visited with her son and his family, Rae and Deliane, Erin, Tara and Cory, last week at Navan.

* * *

We hope that Barbara Rochfort will soon be well enough to come home after her accident in the village last Saturday.

* * *

Raoul and Georgina Desnoyers are new residents in the village. We bid them a warm welcome.

KENYON PRESBYTERIAN CHURCH

This Sunday is the beginning of Advent, and Kenyon church will, over the next two Sundays, collect white gifts. Everyone is asked to bring either canned goods, or dry foods, and leave them in the collection receptacles at the church.

BOOKMOBILE

On Thursday the bookmobile will be in the village from 1 to 1:25 p.m.

DUNVEGAN'S WOMEN'S INSTITUTE

The regular monthly meeting of the WI will be held on Thursday at 8 p.m. at the hall. The roll call will be answered with a grade school memory. The topic will be presented by the Convenor of Educational and Cultural Activities, Mrs. Barry Viau, assisted by Peggi Calder. Don't forget your gifts for Smiths Falls, and please do not wrap them. Everyone is welcome.



BRIDGE OPENING—This crowd braved icy winds, Nov. 13 and cut the ribbon to officially open the new Athol Bridge in Kenyon Township. Holding the ribbon from the left are; Gord O'Donnell, project supervisor, Finlay McDonnell, Kenyon Township deputy reeve, councillors Donald Besner and Joan Siwik, Bruce Millar, project engineer, Denis Guibord, district municipal engineer, J. Wilfrid Vallance, reeve, John H. McDonald, road superintendent, Gerald Trottier, councillor, Noble Villeneuve, SD&G MPP, Ross Smith, public relations officer, Mr. Willis Kerr, contractor, Mrs. Willis Kerr and Bill Lambel, site engineer and supervisor.

Staff photo—Sybil Carello

New officers were elected

The Daughters of Isabella held their monthly meeting Nov. 19 at the Knights of Columbus Hall to install new officers.

The newly elected officers are: Regent, Carmen Rochon; vice-Regent, Carole Lavigne; Past Regent, Edna Lalonde; Reporting Secretary, Nicole Robinson; Financial Secretary, Germain Boyer; Treasurer, Claire Roy; Trustee, three years, Annette Rozon; Trustee, two years, Marcel Prud'Homme; Trustee, one year, Fernande Monpetite; Publicity, Doreen Johnson; Chancellor, Rita Filion; Custodian, Jeanne Goulet; First Guide, Jeanine Campeau; Second Guide, Rosabel Menard; Banner Bearer, Therese Quesnel; Inside Guide, Jeannette Vaillancourt; Outside Guide, Jeanette Lavigne; Monitor, Anita Michaud; Musician, Lucille Lafontaine and the Chaplan is Rev. Father Roger Desrosiers.

The past regent thanked the new committee members for accepting their posts. The presentation of a plaque was then made to the past regent, Edna Lalonde to commemorate the fine work she has performed.

A donation of $100 to Mount Carmel House in St. Raphael's was announced and pork was donated to Sacred Heart Church for its bingo which will be held Nov. 30.

The next meeting will be held Dec. 17 at 7:30 p.m. at the Knights of Columbus Hall.

Join the fight against lung disease.

THE LUNG ASSOCIATION
Lungs are for life

REMI Prud'Homme
INSURANCE BROKERS INC.
Assurance General Insurance
Vie, Feu, Vol, Auto, Theft, Fire, Life
FARM
Tel. 525-3134
151 Main Street, P.O. Box 1600, Alexandria, Ont. K0C 1A0
40-tf

Jenny William
Country & Traditional Gifts & Decorating
We welcome you to our new expanded premises
Drop in to see our unique selection of Christmas gifts and home decorating suggestions
We are now located at 14 Main St., Alexandria beside Priest's Mill Restaurant
During our opening week
10% OFF Everything
from Tuesday, Nov. 25 to Saturday, Nov. 29
Order your Christmas Tree during our opening week and receive 20% OFF
(Quality trees by Barcana)
Enter Our Opening Draw
for 4 heirloom Quality lace placemats
Draw will take place Saturday
- Art cards
- Laces
- Toys by Gurd
- Art prints
- Handmade jewellery
- Handmade decorations
- Rugs & mats
- Books
- A great selection of items with men in mind

All our stock is carefully chosen with individuality, charm, quality and appealing price in mind.

Hours: Mon. to Thurs., 10 a.m.-5 p.m.
Friday, 10 a.m.-9 p.m.
Saturday, 9:30 a.m.-5:30 p.m.
Sunday, 12 noon-4 p.m.
(Extended hours approaching Christmas)

A Country Store with Country Prices
14 Main St. South
Alexandria
525-4226



MAKE YOUR CHRISTMAS MEMORIES
...Picture Perfect
With a Full Line of Minolta Cameras and Accessories

CR-1200S AF
- High-resolution MOS image sensor
- HQ (High Quality) System
- Infrared Autofocus
- Continuous auto white balance
- 6X Power Zoom lens with Macro
- Low light recording down to 7 lux
- Date/Time Generator
- Includes 2 hour power pack and all connecting cords

MINOLTA

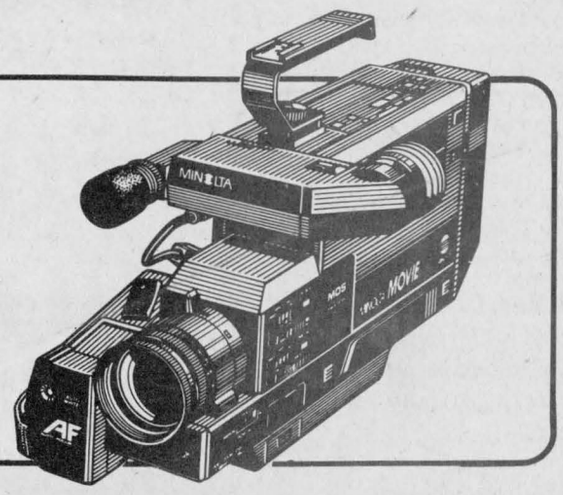

Now available... GIFT CERTIFICATES... A Versatile Gift



NEW
STANDARD MAXXUM 5000
- Built-in precise autofocus
- Easiest to use SLR camera
- Automatic Multi-Program Selection

429.99

MINOLTA

ADVANCED MAXXUM 7000
- Automatic Multi-Program Selection
- Advanced Touch-Control Panel for ease of operation.
- Built-in Motorized-Film-Control System.

479.99





MINOLTA MAXXUM AUTO-FOCUS LENS

And a full line of Minolta accessories; Photo Bags, Filters, Lens Shades, Neck Straps, Tri-Pods, Flashes, Lens Caps, and Cable releases.

MINOLTA FREEDOM III
- Precise infra-red autofocus
- Advanced Automatic Exposure system
- Total Freedom film transport
- Auto switch-over flash
- LCD information panel
- Minolta 1 year limited warranty

229.99

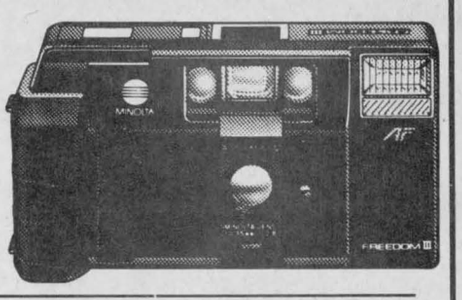

MINOLTA BINOCULARS

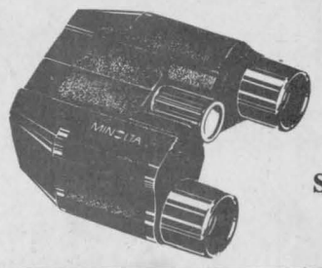

Small Size, Lightweight, great performance. Take them anywhere. Includes Minolta 25-year limited warranty.

Starting at 79.95

MINOLTA FREEDOM I
- Focus-free picture taking
- Total Freedom film transport
- Auto Switch-over flash

119.99



PROPHOTO LAB
Home of quality Photo Finishing.
(Across from Alexandria I.G.A)
421 Main St., South, Alexandria
525-4952



CHRISTMAS Shopping Spree
Participating Merchant

Missionaries visit

ELDA ROULEAU
Albert O'Connell Jr.

Sister Jacqueline Picard of the Congregation of Missionary Sisters of Notre-Dame of Africa paid a visit to the students and staff, Nov. 6. After teaching four years in Montreal, she felt a yearning to do something more. At 22 years of age she left for Africa. She has been in Africa for 12 years. While talking to the students she stressed that not only do the people of Africa have abilities but they also show a lot of dignity for their fellow man.

She encouraged students to listen to their interior voice and to do what that voice tells them. She told them that we are all missionaries because we try to continue the good ways of Jesus.

Sister Jacqueline is in Canada for three years. She will go back to the north of Ghana at that time to continue her missionary work.

REMEMBRANCE DAY

On Nov. 11, Remembrance Day was marked by a special ceremony in the school gymnasium. Principal Lorraine Lanthier opened it with a short explanation as to why we have Remembrance Day.

Father Claude then said a short prayer with the help of several students. A group of flutists played "The Last Post." Then several teachers read the poem "Dear Mom and Dad" while Mrs. Saucier played background music to the song "The Rose." Then there was a two-minute silence to remember those who gave up their lives so that we may live in relative comfort today. It was closed by the singing of O' Canada.

FIRST TERM EXAMS

Students were subjected to a set of exams for the first term. On Nov. 11, the students wrote Français, Math on the 12th and finally, English on the 13th. These exams will be worth 40 per cent of the final mark on the report card. The other 60 per cent is classwork, projects and tests.

In all other subjects the classwork counts for the whole mark. Now that the exams are over, both students and teachers can get down to work for another stretch that will lead to Christmas.

SPECIAL THANK YOU

We would like to say thank you to the comité foyer-école for the bag of goodies they gave each class for Halloween. It was very much appreciated.

SPELL-A-THON

On Nov. 17, the students finally wrote their words in a spell-a-thon. Pledges calculated on Nov. 14 were estimated at $4,800 of which half will go back to the students. The amount raised will probably surpass last year's total.

PARENT-TEACHER MEETING

On Thursday parents will have a chance to visit their child's teacher to get their first report card. Parents are encouraged to make an effort to attend this first meeting.

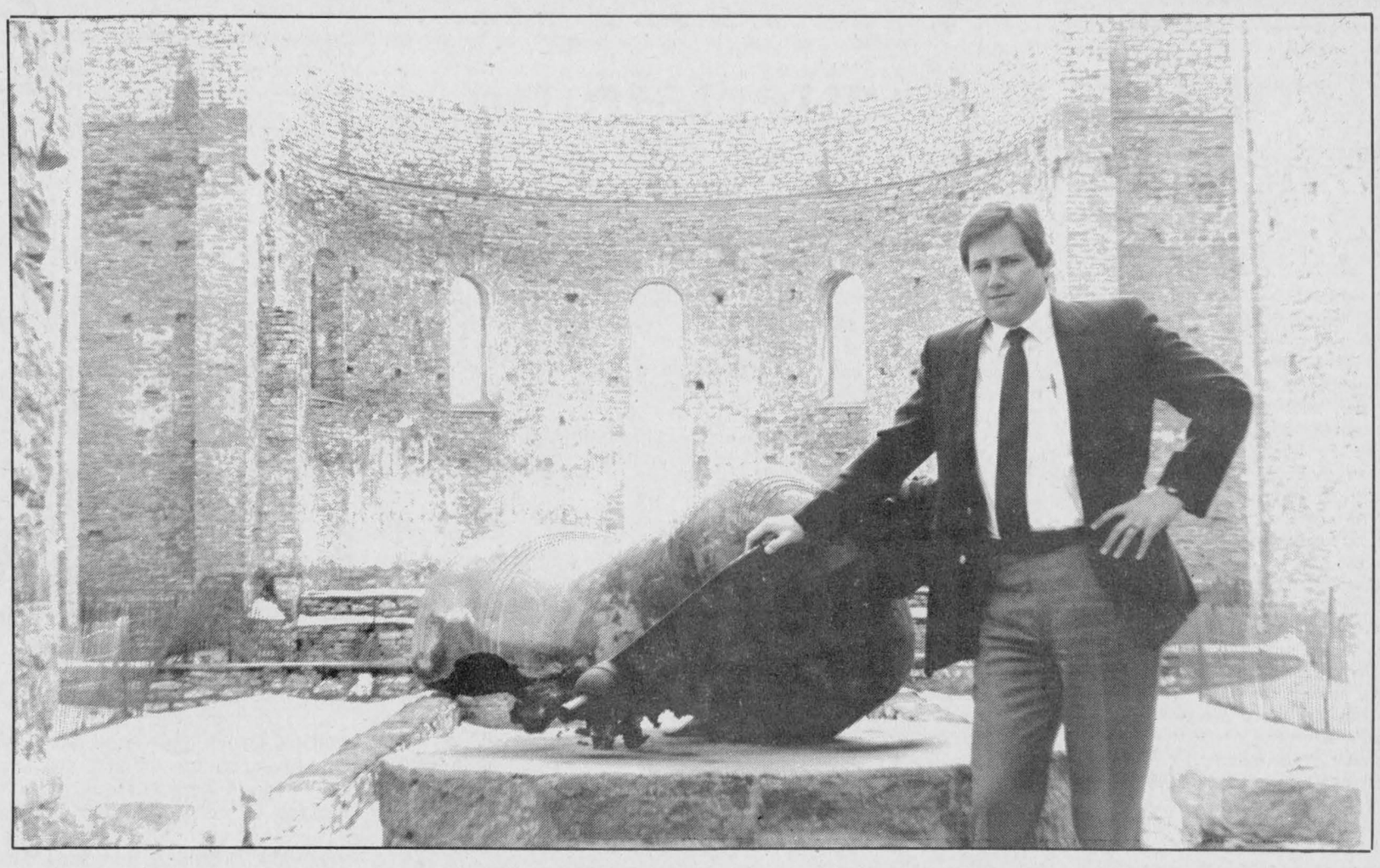

WILL THE BELL TOLL?—Charlottenburgh Township administrator Jay Currier is heading to Toronto Friday to attempt to get more funding for the stabilization of St. Raphael's Ruins. Once the township knows how much public funding is coming, council members will be able to determine how much more money needs to be raised privately, said Mr. Currier.
Staff photo—Dann Rogers

UCW meets in Winchester Springs

by Peg Campbell

WINCHESTER SPRINGS — Forty-eight women were in Winchester Springs Nov. 12 for the United Church Women's Seaway Valley Presbyterial meeting.

Linda Kubelka opened the meeting with the reading of "The Teacher". Eleanor Robinson welcomed everyone on behalf of the hosting U.C.W., then Alice McIntosh presented a history of the local church.

Worship was led by Margaret Dutta from Morrisburg, aided by Amy Holmes who played for the hymns.

Phyllis Nobel of Dalkeith reported two vacancies on the executive—vice-president and chairman of communications.

A joint Fellowship Day for Seaway Valley and Ottawa Presbyterials is under consideration, possibly for September 1987.

Members were asked to consider not buying war toys as Christmas presents.

Summer Event next year is in Ottawa, July 10, 11, 12.

Members were reminded to collect soup can labels, which helps raise funds. Service clubs are still collecting eyeglasses and cases for re-use.

The afternoon session was under Christian Development, with Rietta Hillis leading.

Mrs. Hillis conducted a workshop on two bible study methods. Several bible passages were given out, one to each small group and members were to either read and rewrite in their own words, or read and prepare role plays on the passages.

The next Presbyterial meeting will be in Finch, Feb. 10 (Feb. 11, snowdate) and the program will be under Church in Society.

THE GIFT
The whole family will love
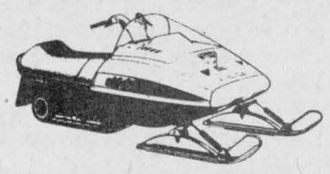
ski-doo®
BUILT FOR THE LONG RUN
SHEPHERD
Motors Ltd.
83 Main St., North
Alexandria
525-1402 48-4c

CLASSIFIEDS GET RESULTS!

Atlantic Hotel
The Station, Alexandria
Thursday, November 27 to Saturday, November 29
NORTHLAND DUO
Designated Driver Program
One customer at each table who is designated as driver receives free soft drinks or "Mocktails" all evening
Coming next week
Monday, December 1 to Wednesday, December 3
BRIAN DAVIS
Thursday, December 4 to Saturday, December 6
BRUCE GOLDEN
and
Country Gold


Just In Time For
CHRISTMAS

BLOUSES
and
SLACKS
30% Off
50% Off 2 Racks of Assorted Ladies' Wear
SHOES 19.97 to 24.97
TERRY'S DRESS SHOP
In Our New Location
115 Main St., Lancaster
347-7215
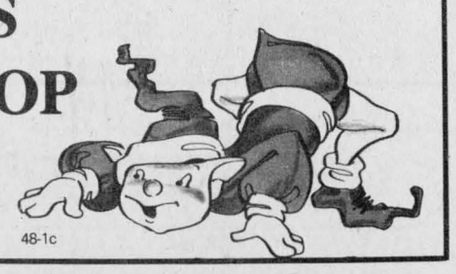
48-1c

Faced With A Drinking Problem?
Perhaps Alcoholics Anonymous Can Help
English ..... (613) 938-1984
Français ..... (613) 632-9221

ACUPUNCTURE CLINIC
Dr. Liew Kwong Kee
(M.D.T., C.M. AC)
33 Years of Practice
Headache or migraine, lumbago, arthritis, insomnia, neurasthenia, impotence, hypertension, smoking habits, etc.
Are you suffering from these or any other ailment?
LET ME HELP YOU!
For appointment please call
874-2618 48-3p

There is a new Ontario law that provides workers with greater protection against toxic agents.

Whether you work in an office, a mine, a factory, or a shop, you could be exposed to hazardous biological or chemical agents without ever knowing it.

On November 6, a new regulation was made by the Ontario Government which will come into effect December 6, 1986. This new regulation provides greater protection to everyone in the workplace in two different ways. First, it sets out specific legal limits on exposures to more than 600 different toxic agents. And second, it requires exposures to toxic agents in the workplace to be reduced by engineering controls, such as improved ventilation, rather than by the use of respirators.

If you'd like a listing of the agents and information about the exposure limits placed on them, visit the Ontario Ministry of Labour Office nearest you.

If you'd like to order a copy of the booklet which contains the regulation and lists the toxic substances and exposure limits, send a cheque or money order for $1.00, payable to the Treasurer of Ontario, to:

Ministry of Government Services
Publications Services Section
5th Floor
880 Bay Street
Toronto, Ontario
M7A 1N8

Ministry of Labour
Ontario
Minister, Hon. William Wrye
Premier, Hon. David Peterson

The GREGOIRE Touch℠
It's the Nicest Place to Deal
1986 MODEL CLEAROUT
SUPER DEALS ON ALL '86s
SPECIALS
ON OVER 25 1986 MODELS

Choose from popular
TERCELS, TERCEL WAGONS, CAMRY
CELICAS, MR2, CRESSIDA, VANS,
PICKUPS AND 4X4's . . .
Excellent model and option selection...
On the spot financing at low competitive rates
HURRY FOR THE BEST SELECTION EVER!
PRICES WILL NEVER BE BETTER
WHO COULD ASK FOR ANYTHING MORE!
GREGOIRE TOYOTA
1515 Pitt St. Cornwall 932-1106
We've got the touch!℠
ADMARK INC.

LETTERS

Some Catholics are confused strangers to their faith

The editor,
The Glengarry News:

In the coming months, Canadian Catholic Bishops as well as others throughout the world will be preparing for next fall's Synod by writing and discussing study papers on the mission of the laity. The bishops of Canada will be no different, gathering in little groups to study topics that will come up. As a lay Catholic I wish to propose a topic for the bishops to chew on for a while; their mission to the laity.

Once they get their act together, once they understand their mission as teachers, leaders as other Christs for us, then they'll see how better to help us in our mission to the world.

At present, most of our Catholic bishops in Canada don't really know what's happening on the other side of the altar or the episcopal office desk. They don't know there are people out here, Catholic people who don't know why they are Catholic or what they should do about it. Some of them don't care to know, while others can't help it, they've never been told.

There are Catholic people here in our diocese literally wandering around, confused strangers to their faith, badly in need of direction from some one in charge.

And I say to those prelates in charge; leave those impregnable insulated offices, talk to any Catholic in the pew, listen to what is being said and what is left unsaid. Your education is long overdue. You will hear one parishioner say she doesn't want to hear any more doctrine, she has heard enought for a lifetime. You will hear a man say the only reason we gather on Sunday is for community and there is no reason to kneel during Holy Mass.

You will hear a pastor being told that there is no difference between Catholics and Lutherans, so why should Catholics have symbols in a Catholic Church. Last Sunday you would note the hostility directed at Pro-Lifers because of their presence on Respect Life Sunday, it makes some people feel guilty.

This doesn't speak well of your leadership roll. Your absence has been much noted at our Pro-Life rally marches. It seems your Excellencies are not strong enough yet to disagree with Trudeauism, the godfather of abortion in Canada.

Now take a stroll into the average classroom in a Catholic school. Listen to the children. Even an orthodox catechetical series can't reach very far into heads cluttered with TV, sex, videos and every new fashion. Is prayer stressed or does it take too much time? Is the frequent reception of the Sacrament of Confession and or Reconciliation promoted? Twice a year at Christmas and Easter is considered average. Is that because no one has been taught enough about sin to confess?

In some Catholic schools there are children who are thought to be too young in Grade 2 to learn the 10 Commandments, but who are quick to steal from each other and teachers by Grade 3. There are children who can't remember the vocabulary of church teachings, but are quite fluent in profanity. These are children who have never had the virtue of purity spelled out to them, but go out steady at age 10. Many have joined the rush for literacy, but Catholic literacy is a big joke.

Surely we people with responsibility are intelligent enough to know the government's promise to fund Catholic High Schools will not solve the problem of our watered down Catholic Faith. It's at the bottom of the ladder where one learns to climb.

For 20 years now, Catholics in Canada have shied away from straight doctrinal instructions and the children of those years are the parents of today. They can't teach religion about which they know little. Some of these parents are teachers in our Catholic schools today. Your Excellencies, talk to people, not the obvious ones who volunteer endless hours in parish services, but the ordinary people of God; e.g. the R.E.A.L. women of Canada, a creditable organization unfunded by the government but dedicated to its various vocations and obedient to the directives of our Pope; they will tell you the drifting members of our faith are drowning in the secular values of society and that it's no wonder divorce increases its devasting grip on families.

For the most part, Catholics are not happy and secure in their faith. What is needed is a firm hand and sound direction. What is needed is conviction and where are directions for our Catholic people? Where is the example of faith, the Alter Christus to be followed?

Here and there exist notable exceptions to the general state of affairs. There are islands of strength and holiness to be found in some of the laity, who hold dear to their Catholic Faith, who teach it, who live it against the mainstream of their neighbors. There are not enough of them and let me tell you it's lonely out here in the trenches, on the front lines of the Catholic Parishes of Canada.

Why¿ Because the voices of truth, authority and leadership are so still. Unless your Excellencies start working on your mission to us, there won't be much of a believing laity around to set an example to others. Bishops of Canada you could be a great support for Pope John Paul Two, by obeying him as another Peter.

Always in our prayers,
Patrick Wheeler



ECOLE STE. MARIE CELEBRATION—Students, staff and friends of Ecole Ste. Marie in Green Valley came together Tuesday to mark Fête Ste. Catherine. It commemorates the first teacher who came to Canada and tried to instruct the Indians.
Staff photo—Dann Rogers

Services for retired teacher

The editor,
The Glengarry News:

Sybil Carello in last week's *Glengarry News* gave us a *Word Sketch* of her friend, Lois, a retired teacher. Lois has apparently experienced problems in retirement.

If Lois is an Ontario retired teacher, she should be making use of all the services provided by the Superannuated Teachers of Ontario, either at the district level or the provincial. There is a goodwill committee, a health services one, a retirement counselling one and a travel one, all at both levels.

If Lois is not from Ontario, then I can only suggest that she contact a happily retired, and most are, Ontario teacher, and seek the advice that leads to happiness and well-being.

Gordon Winter, president,
District 25, Superannuated
Teachers of Ontario

Adoption

The editor
The Glengarry News:

The Ottawa Christian Counselling Service is pleased to announce that they are now a licensed, private adoption agency, with approval issued by the Department of Community and Social Services.

Now in its eighth year of operating as a family counselling agency, the Ottawa Christian Counselling Service is able to offer a full range of services to both the birth-parent and to the adopting couple.

The agency provides counselling and support services (pre and post natal) and boarding arrangements during the pregnancy when needed.

For the adopting couple, the agency carries out the home study, all court details, probation supervision and ongoing support.

The Ottawa Christian Counselling Service is a non-profit organization with offices at 457 Edison Avenue. It makes available a full range of counselling help for individuals, couples and families in Eastern Ontario. It also operates a foster home program and makes available to families a child-management service.

For information on any of these services contact Dan Van Mourik at 729-8454.

Dan Van Mourik

GIVE HER FASHION THIS CHRISTMAS
Tan-Jay
CO-ORDINATES
1/2 PRICE
Long Sleeved
BLOUSES
25% off
We have a Store Full of Gift Suggestions. Shop Early for Best Selection.
Ruby's Country Store
Main Street Maxville 527-2800

The Candlestick Restaurant
Enjoy fine food with excellent service
Our business hours
Tuesday to Sunday, 4:30 to 10:30 p.m.
Closed Mondays
525-4191
McCormick Rd. 1/4 mile past the Golf Course Alexandria

WINNING LOTO 6 49 NUMBERS
Saturday, November 22 5, 13, 18, 32, 34, 39 Bonus 21
Wednesday, November 19 2, 7, 8, 22, 34, 47 Bonus 3

Armstrong will buy your old floor... when you buy a new one.
Armstrong will pay you $3 a square yard for your tired old floor when you buy a brand-new Armstrong no-wax floor!
You don't need to bring your old floor to our store. Just bring us the measurements, and you'll get $3 a square yard trade-in allowance on an Armstrong Solarian® Supreme, Designer Solarian, Designer Solarian II, Regal Candide®, or Candide floor (minimum purchase 15 sq. yds.; maximum rebate $150).
Stop in soon for all the details. This trade-in allowance is available only on purchases between November 1 and November 29.
Armstrong

OUELLEX
525-2132
WATER CONDITIONING
Water Quality Certified Dealer
Sales Service Supplies
FREE
Water Analysis
Conrad Menard
ELECTRICAL CONTRACTORS
Martin Van den Oetelaar
OUELLEX HOLDINGS INC.
150 Kenyon St. West
Alexandria
Claude Ouellette

CHRISTMAS Shopping Spree
Participating Merchant
45-4c
Tapis RICHARD RANGER carpet Inc.
360 Main St. South, Alexandria
Near L.C.B.O. 525-2836 or 525-2916

The ALL-CANADA "GET IT, and FORGET IT" BATTERY SALE!!
• DELCO FREEDOM •
THE "LIVE EYE" BATTERY
$63.95
M.S.R.P. DELCO MODEL 71B60
RETAILER MAY SELL FOR LESS.
• 60-MONTH PRO-RATED WARRANTY! SEE YOUR RETAILER FOR DETAILS.
• COMPARE TO BATTERIES COSTING $20 MORE!
• NO MAINTENANCE!
• 390 AMPS COLD CRANKING POWER! MODEL 71B60
• OTHER DELCO "LIVE-EYE" BATTERIES ON SALE TOO!
IT KEEPS "AN EYE" ON ITSELF!
SALE ENDS JAN. 15, 1987. GET YOURS NOW!
FOR A LIMITED TIME
WHERE YOU SEE THIS SIGN...
Roy's GARAGE (Green Valley) LTD.
PONTIAC BUICK Cadillac GMC Trucks
PARTS and SERVICE
Green Valley, Ont.
Open to 6 p.m. Mon. to Thurs.
Fri. to 5 p.m. and Sat. to Noon
525-2300

Euchre party held

LAGGAN
Ingeborg Wiencke
525-1062

Mrs. Clive Rochfort, from the Round House, is in the Ottawa Civic Hospital recovering from head and spinal injuries she received in an accident in Dunvegan Saturday morning.

* * *

The euchre results from Nov. 6 are as follows: In ladies play, Ella MacSweyn came first and Gladys Barton was second. Lloyd Howes was first in men's play and Steven Robinson was second and the door prize was won by Jean MacLennan.

Last Thursday's euchre had a record low attendance with only four tables playing, it must have been the weather. Lena Robinson won first prize and Estelle Rozon came second. The gentlemen winners were D.J. MacMaster and Oran Robinson. The door prize was won by Kenny MacLeod. The next euchre will be played Dec. 4.

* * *

Word has just reached me that Mrs. Rochfort will be released from hospital today. This is indeed good news.

* * *

Last but not least, a reminder to all readers, please call me evenings with your comings and goings so your loved ones, who receive this paper, will know about it.



**Guess Who Turned 28?
On November 23rd**

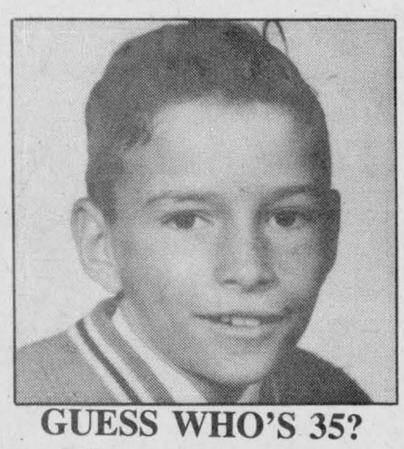

**GUESS WHO'S 35?
Happy Birthday**



Guess Who's 34?



**GUESS WHO'S 41?
November 28
HAPPY BIRTHDAY
From your sister & friends**

OBITUARIES

Duncan McDonald

The funeral of Duncan McDonald, owner of McDonald's Electric at Maxville, will be held at 2 p.m. Wednesday, from the Munro Funeral Home to St. James Church and the parish cemetery.

His death occurred Sunday, November 23, in hospital at Ottawa where he had been undergoing treatment following a lengthy illness. He was aged 63.

His death followed by only a few months, the passing of a brother, Hugh of Alexandria, and a brother-in-law, Bill Hamilton of Ottawa.

Mr. McDonald was born at Alexandria, a son of the late Angus D. (Angus Katie) McDonald and his wife, Janet McDonald. One of the top local hockey talents of his day, Duncan later played with Maxville Millionaires while establishing himself in business in that village.

He leaves his wife, the former Martine Guindon, four sons and three daughters: Bruce and Sandra of Maxville; Marilyn and Ian of Moose Creek; Larry of Monkland; Stewart of Vernon, BC and Janice of Ottawa.

Six grandchildren also survive, as do three brothers and four sisters: Angus, Ewen and Anne, Mrs. Harry Belair of Alexandria; Mary, Mrs. Charles Foster of Toronto; Mrs. Margaret Hamilton of Ottawa; Donnie of Pierrefonds, Que. and Hazel of Calgary.

William A. Steepley

William A. Steepley passed away Nov. 13 at the Hotel Dieu Hospital in Cornwall. He was 69 years old.

He was the son of the late Thomas Steepley and the late Katie MacMillan and he spent most of his life in the Greenfield and Alexandria area.

He is survived by one aunt, Aggie MacDonald, of Greenfield. The funeral was held Nov. 15 from the Munro and Morris Funeral Home to St. Finnan's Cathedral where Msgr. D. B. McDougald officiated.

The pallbearers were Wayne McMillan, Ronnie McDonell, Chris Gelineau, Michael Donahue, Donald MacDougall and Glen McMillan.

New arrival in village

GLEN SANDFIELD
Lorna Chapman
874-2408

Congratulations to Ranny and Debbie McDonald on the recent arrival of a beautiful baby boy, Jason. This is their third child.

Mr. and Mrs. Laurier Latulippe, Richard and friends Sylvie Gour and Erin, drove down to Pointe aux Trembles recently for an enjoyable visit with Mr. and Mrs. Jacques Michaud. Mrs. Michaud is Mrs. Latulippe's sister.

Rev. Colin MacDonald officiated at the christening ceremony of Elizabeth Margaret Christina (Beth), this past Sunday morning. Beth is the daughter of Stewart and Joyce MacLennan.

Following the service, the family and a few friends adjourned to the home of Ken and Gail Hartrick and family for a luncheon in honor of the occasion. Rev. Pat and Rev. Colin MacDonald and children were among the guests. Mrs. M. Lawlor and family drove down from Harrowsmith to be present and spent the weekend with Elizabeth MacLennan. They departed for home Sunday evening.

DALKEITH
Jean MacLennan
874-2385

Sincere sympathy is extended to Leonard Lefebvre and his family in the death of wife amd mother Gilberte on Nov. 18.

Hector Perrier of Lancaster was in the village on Saturday and renewed many acquaintances.

* * *

Quite a few people from the area attended the Royal Winter Fair—some to show and some to see. Everyone reports a good time.

You're invited to the

Open House

Christmas Celebrations
at
TOWN AND COUNTRY FLOWERS & GIFTS

Every Sunday from
November 30 to December 31
from 10 a.m. to 3 p.m.

Enjoy coffee, muffins and croissants while you browse through our festive Christmas Wonderland

Gifts for everyone on your list
- China, Crystal, Brass
- Craft Supplies
- Christmas Decorations
- Stocking Stuffers
- Toys
- Fresh Homemade Candy
- Christmas Plants

Christmas Shopping Spree Participating Merchant

Town and Country... *Your Christmas Store*
17 Main St. S., Alexandria **525-4098**

St. Alexander's Parish
1987-88 LOTTERY
ON SALE NOW

$6,000
IN PRIZES

* 50 Weekly Prizes of $100
* $500 Easter Draw: April 19/87
* $500 Christmas Draw: December 25/87
* Only 500 Tickets Sold
* Draws each week commencing in April, 1987, at St. Alexander's Parish, Lochiel, Ontario

Tickets: $25
Application Only

NAME .....
ADDRESS .....
Postal Code .....
Telephone .....

Cheques payable to St. Alexander's Parish
P.O. Box 52, Dalkeith, Ontario K0B 1E0

SELLERS

Laurenza Piché 525-2838
Father Raymond Dumoulin 874-2149
Rolland & Helene Paquette 525-2517
Antoinette Lacombe 525-2748
Marie Thérèse Théoret 525-1496
Claude Lacombe 525-2691
Claudette Quesnel 525-3415

48-1c

Last Chance!

OPTIMIST CLUB
of Glen Robertson

12 DRAWS
of
$1,000
One draw of $1,000
every month for 12 months
Tickets $20 Maximum 1200 tickets
Permit No. 575123

Profits will be used towards Community Centre and Youth Activities

First draw December 1, 1986
Final draw November 2, 1987

Tickets for these draws available until November 30/86 at the following merchants:

Alexandria

Prophoto Lab
Miron Electronics
Tapis Richard Ranger
Alexandria Co-op
Sabourin Meats
Lise Hairstylist
Alexandria Lanes
Chez Francine
Menard Lumber
Levac Chipstand
Lefebvre Discount Foods
B & B Foods
Lalonde General Store
Cathy's B.B.Q.
Giroux Sport
Salon Denyse
Glengarry Flowers
Gareau Sunoco
Archie's Unisex Salon
Garage R & H Lajoie Inc.

Glen Robertson

Mami's Restaurant
Denise Chipstand
B & S Groceries
Chartrand Groceries
Glengarry Tire
Daniel's Gas Bar

Look for Optimist Club posters in these stores.

47-2c

A Neglected Furnace Can Be Dangerous.

The best way to ensure that your furnace is safe is to have it checked periodically by a registered heating contractor. A quick check can reveal small problems, before they become large problems.

A blocked chimney or faulty furnace can cause serious health problems and even death by allowing carbon monoxide gas to spill into your home. Also, if there isn't sufficient household air for proper furnace combustion, exhaust gases may be prevented from rising up the chimney, and leak back into your home. This can occur when the fireplace, kitchen fan or other air exhausting appliances are operated in a home.

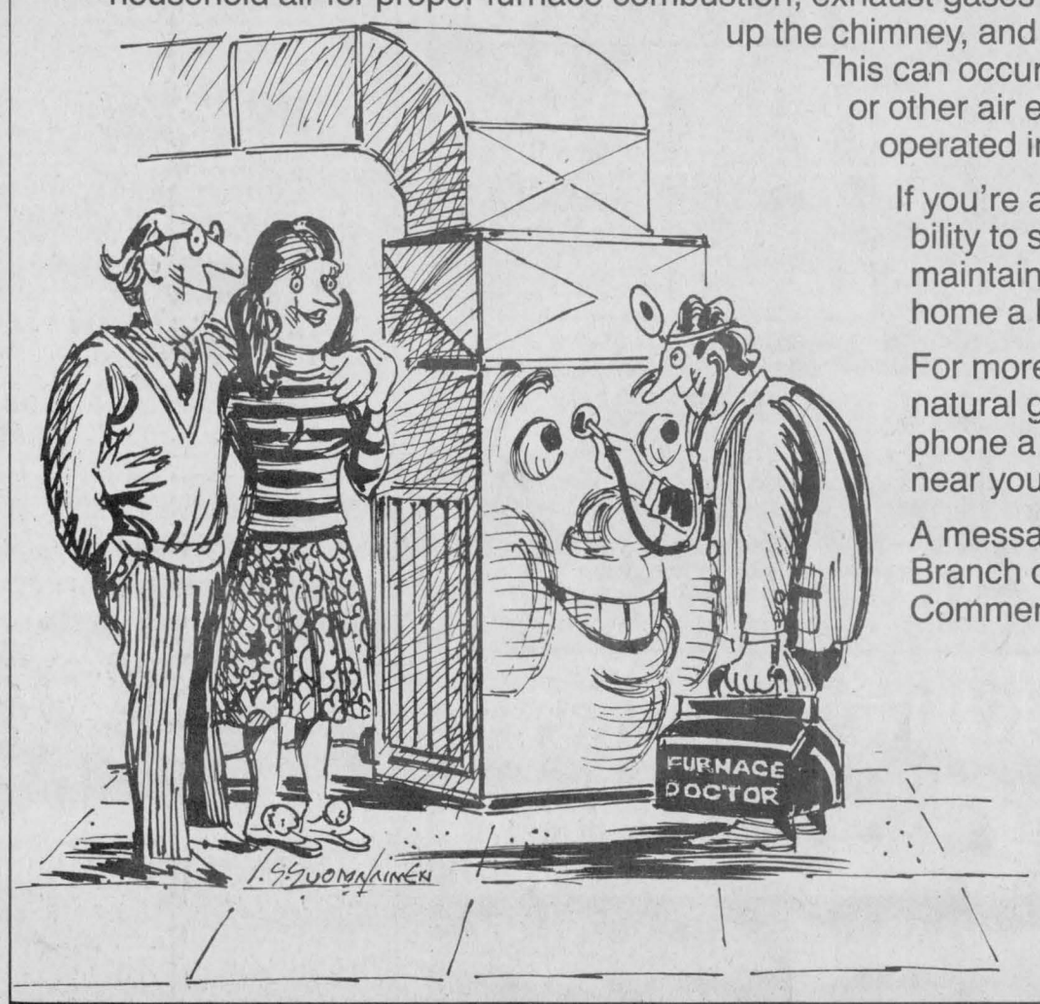

If you're a homeowner, it's your responsibility to see that your furnace is properly maintained. A safe furnace makes your home a healthier place to be.

For more information, contact your natural gas, oil, or propane supplier. Or, phone a registered heating contractor near you.

A message from the Fuels Safety Branch of the Ministry of Consumer and Commercial Relations.

Ministry of Consumer and Commercial Relations
Ontario
Minister, Hon. Monte Kwinter
Premier, Hon. David Peterson

Committee elects slate

Despite the stormy wintry weather that prevailed last Thursday night, there was almost a full turnout of the various committees attending the annual meeting of the Glengarry Highland Games in the Maxville Curling Club lounge.

President Murray MacQueen opened the meeting by thanking the members for their evidence of loyalty, despite the weather conditions.

"That dedication," he added, "was one of the major reasons that the 1986 tattoo and Saturday program rated among the best in the 39-year history of the Glengarry Highland Games."

This assessment was also supported in the financial statement tabled by Cheryl Munro. Briefly, expenses relative to the tattoo and the massed bands totalled $45,000. Add a multitude of lesser costs and, despite the total, a sizeable sum was turned over to the Kenyon Agricultural Society, the sponsors. A working budget was retained to meet current expenses.

In the general discussion that followed, the president outlined innovations in the areas of marketing and advertising. Chairman Angus H. McDonell followed with a brief summary of his thoughts regarding the approaching 40th anniversary of the Games in 1987. He suggested the Games' committees join forces with Rae MacCulloch in the staging of her annual Robbie Burns-MacCulloch Dancers entertainment this year in the Maxville and District Sports Complex community hall, Jan. 31. A feature of the dinner program would be the launching of the 40th anniversary program highlights 20 weeks in advance of the usual schedule. Rae MacCulloch, long-time member of the Highland Games, was in accord with the idea.

A second project would bring the world champion Strath Clyde Pipe Band, Glasgow, Scotland to compete against this year's North American champions, the 78th Fraser Highlanders, Toronto. In the world competitions last August in Edinburgh, the 78th Fraser Band, fresh from its North American championship in Maxville, was first in the melody competition, but finished second in overall points to Strath Clyde in the finals. Incidentally, the Strath Clyde Band is really the old Glasgow Police Pipe Band.

The chairman concluded by stating negotiations are under way, but nothing further would be done without approval. The resulting discussion indicated unanimous agreement and a working committee would be named at the January meeting.

At this point President MacQueen vacated the chair and called on Walter Blaney to conduct the election of officers. As this was the mid-term for the executive directors, Murray MacQueen, president; Allan MacEwen, 1st vice-president; Connie Blaney, 2nd vice-president and secretary, Cheryl Munro, treasurer, and Angus H. McDonell, chairman, were all re-elected for the ensuing year.

There were three honorary vice-presidents elected, Dr. Don Gamble, Ben Villeneuve and Ken "The General" (CFRA) Grant.

There were a few changes in committee chairmen. Garry Smith, after many years of grandstand service, requested a change. This was done by adding Smith to the pipe bands committee at the request of Pipe Major John T. MacKenzie. Craig Munro, manager of Maxville Manor, will succeed Smith. Lin MacGillivray will also be added to the bands committee. This is a fitting appointment, as Lin will be following in the footsteps of her grandfather, Games co-founder Peter MacInnes.

Another chairman seeking help was Dave Findlay, who cares for the camper grounds. Jamie MacMaster, with considerable law enforcement experience, will join Findlay.

A new committee will handle special events. Finlay McDonell, who rendered valuable help in several ways this year, has been appointed chairman.

After 39 years of service in every aspect of staging the Games, Dr. Don Gamble retired in general and from the grounds committee in particular. Bill Metcalfe, past president of the fair board, will take charge of the grounds.

Angus H. McDonell spoke briefly about the retirement of Doc Gamble. At the outset, McDonell said paying tribute to a colleague and staunch friend of 40 years in sports and the Highland Games brought forth mixed feelings. There was great admiration for the dedication shown by Dr. Gamble that would be difficult to equal. It was one of the major factors in making the Glengarry Highland Games world renowned.

In reply, Dr. Gamble expressed thanks and said he would always cherish the deep gratitude of members of the Glengarry Highland Games for his humble efforts.

The next meeting will be held in January, when the decks will be cleared in preparation for the 40th anniversary Games, August 1, 1987.

BOB MENARD
Insurance Brokers Inc.
Auto - Home - Commercial - Farm
52 Kenyon St. W.
Alexandria
Bus.: 525-4944
Res.: 525-4379
6-8tf

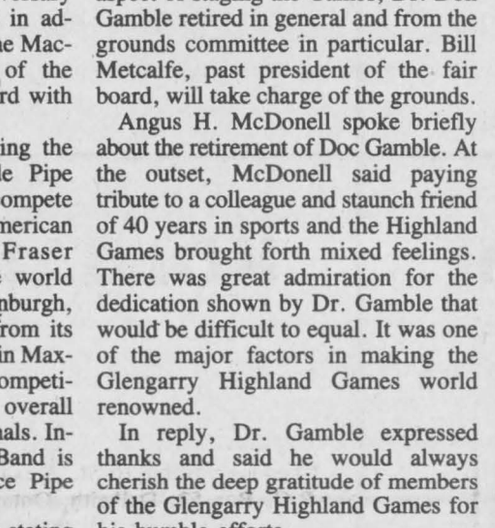

GEST-ACCOR

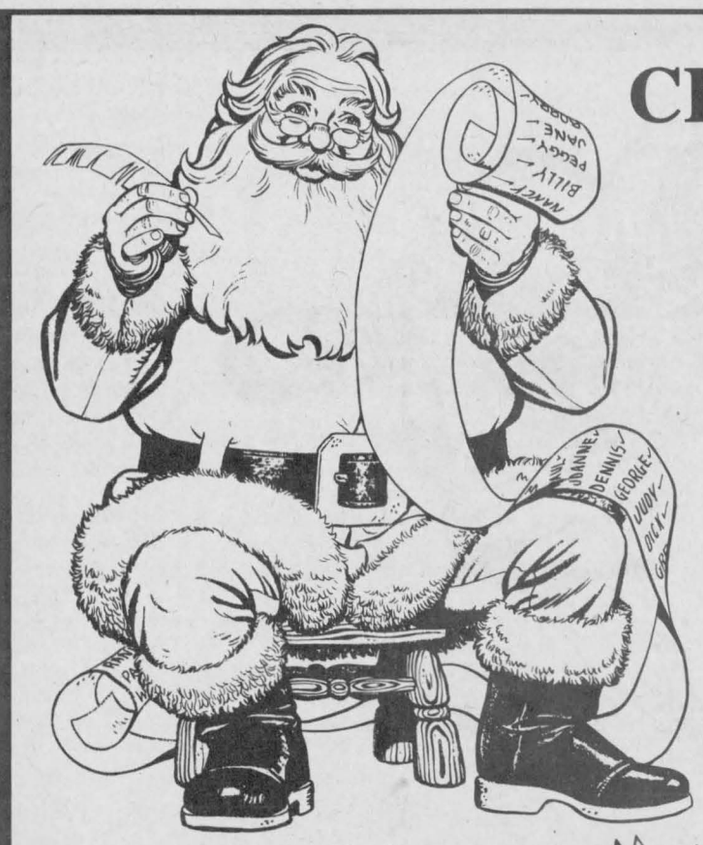

CHECK YOUR LIST
For Great Bargains
from 10 to 50% off
ALL ITEMS
In Our Store!

UNBEATABLE PRICES





UNBEATABLE VALUE

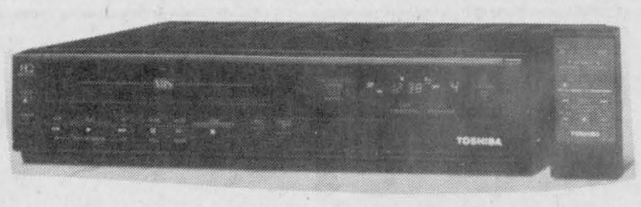

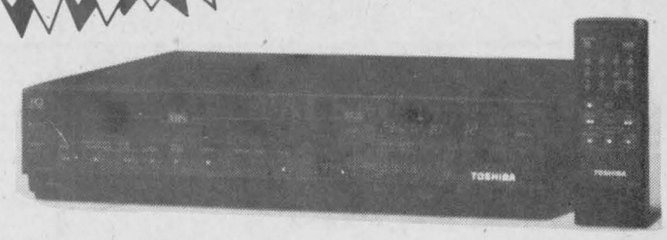

EXPERIENCED STAFF

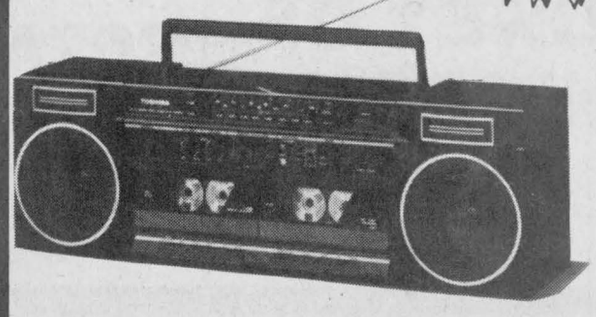



TOSHIBA
50
Month
Guarantee
The most complete
Guarantee in Canada

We Have a Full Van of ORTHOREST Mattresses
At SUPER LOW, LOW PRICES!
you must see to believe

Our Super Draw for Trips to Japan or Hawaii ends Nov. 30, 1986

The Furniture Filled with Heritage...



UNBEATABLE SAVINGS



WALKMAN
Starting at 11.95
for this week only

800 store buying power gives you the best Savings Possible

R.M.L. LANTHIER INC.
2904 Main St., Ste. Justine, Quebec
874-2650
1-514-764-3402

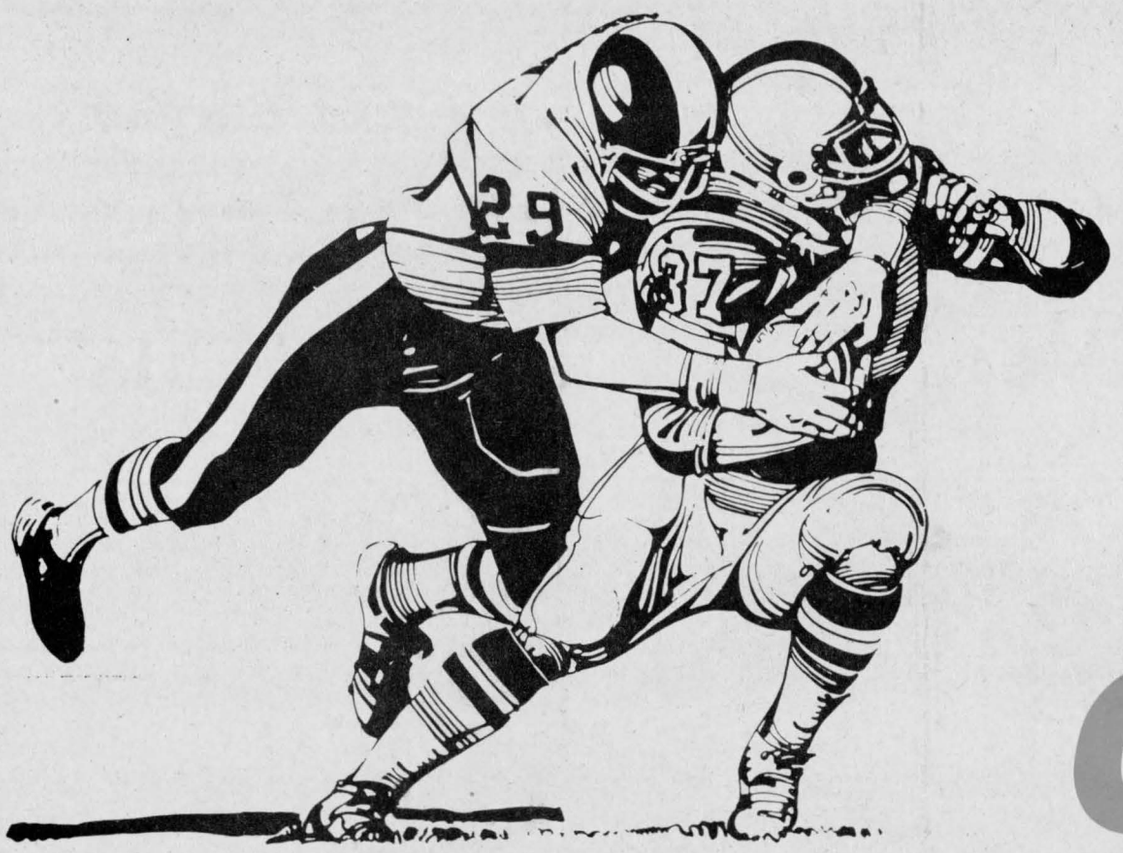

IGA

GREY CUP PARTY TIME

PRICES EFFECTIVE FROM MONDAY, NOVEMBER 24 UNTIL CLOSING SATURDAY, NOVEMBER 29, 1986. WE RESERVE THE RIGHT TO LIMIT QUANTITIES.

SHOPSY, 1 kg **FOOTBALL SALAMI** 4.99	SCHNEIDERS, 500 g PKG. **SAUSAGE ROLLS** 2.49	TAILLEFER IN THE DELI **CHICKEN LOAF** 4.40 /kg 2.00 /lb	MAPLE LEAF IN THE DELI **POLISH SAUSAGE** 6.30 /kg 2.86 /lb
SHOPSY, 4 x 50 g PKG. **SMOKED MEAT** 2.49	SCHNEIDERS, 300 g PKG. **CHICKEN NUGGETS** 2.99	COORSH, IN THE DELI EYE OF ROUND **PASTRAMI** 11.20 /kg 5.08 /lb	BRANDT IN THE DELI **KOLBASSA** 10.50 /kg 4.76 /lb
CHINA KING, PKG. OF 12, WITH SAUCE **EGG ROLLS** 2.99	SCHNEIDERS, 900 g **BUCKET OF CHICKEN** 5.99	SHOPSY, IN THE DELI COLE SLAW, MACARONI SALAD OR **POTATO SALAD** 3.70 /kg 1.68 /lb	STORE CUT, IN THE DELI MILD, CANADIAN **CHEDDAR CHEESE** 8.12 /kg 3.68 /lb

PLUS EVERYDAY, EVERYWEEK warehouse prices

CLAMATO JUICE REGULAR OR EXTRA SPICY MOTT'S, 1 L BTL. 1.89	**POTATO CHIPS** REGULAR OR RIPPLE LAURENTIDE, 200 g BAG .99	**PEANUTS** BLANCHED, SPANISH OR BARBECUE, GENERIC 900 g PKG. 2.39	**SALAD SHRIMP** FROZEN SAUSEA, 142 g BOX 2.49
NACHO CHIPS TIO SANCHO 198 g BOX 2.19	**SOFT DRINKS** COKE REGULAR OR DIET, COKE CLASSIC OR SPRITE REGULAR OR DIET, 750 mL BOTTLE (PLUS .30 DEPOSIT/BOTTLE) .49	**CRACKERS** COUNTRY HARVEST WHEATO'S, CHEDDAR CHEESE, VEGETABLE, ONION OR CORN SNACKERS McCORMICK'S, 250 g PKG. 1.49	**SMOKED OYSTERS** CLOVER LEAF 104 g TIN 1.19
CHIP DIP ONION OR NACHO BEATRICE, 250 g CONT. .99	**POPPING CORN** TV TIME 226 g PKG. .79	**PICKLES** PARTY PACK, SWEET GHERKINS, SWEET ONIONS, CAULIFLOWER OR STUFFED MANZANILLA OLIVES BICK'S, 375 mL JAR 1.99	**RYE BREAD** PLAIN, CARAWAY OR DARK GROSSINGER, 450 g LOAF .99

shop IGA ...where people come first

Improved Clarence hands Glens second straight loss

by Peter Conway

The Alexandria Junior B Glens are a difficult team to figure out. Just when you think the club is on a roll, the wheels come off all of a sudden.

The Glens, only a week ago were in contention for second place with the Char-Lan Rebels. But a pair of lopsided losses has left Roch Lajoie's club in a dogfight with the Winchester Hawks for third place.

The Glens dropped a 13-8 shootout to the improved Clarence Township Beavers on home ice Friday night. One night earlier at Ottawa, the South Ottawa Canadians skated to a convincing 9-0 win over the Glens.

The losses leave Roch Lajoie's club with a 5-7-1 mark and only one point ahead of fourth-place Winchester in the Alex English Division standings.

The road doesn't get any easier for the Glens this week. The club has a pair of interlocking games with Metro Division clubs. Thursday night, Ottawa West plays host to the Glens. The Glens then host the Navan Grads for the first time this season Friday night at the Glengarry Sports Palace.

Roch Lajoie's club hasn't enjoyed much success against Metro Division squads to date. The Glens have one win, four losses and a tie so far.

Clarence Creek struggled the past couple of seasons on the ice. Although they occupy last place in the Metro Division with a 4-7-4 record for 12 points, they are only four points back of division-leading Ottawa West Golden Knights.

Leonard Séguin, feeling the effects of a mild scoring slump in recent games, led the Glens Friday night with a pair of goals and one assist. Glen Campbell and Stephen Stewart tallied once and had two assists each. Completing the scoring were James Robinson, Charlie Link, Stephane Gareau and Chris Carney.

Glens' Notes: Defencemen Charlie Link and Stephane Gareau picked up their first goals of the campaign in Friday night's loss.

While fans may not be able to identify some of the Glens because of facemasks they sport, they need look no further than above the players' bench area.

The club's sponsors and player sponsor signs are now complete. The signs are attractive. Maybe names on sweaters wouldn't be a bad idea. Other teams do it.

The Glens will be trying for a second win in as many outings against Navan Friday night. Roch Lajoie's club defeated the Grads earlier in the schedule at Navan.

This year's Boxing Day tourney will be staged at Kemptville. Metcalfe and Char-Lan will represent the Alex English Division. Char-Lan is the defending champion.

GLENS' SCORING

	G	A	Pts.
Leonard Seguin	19	10	29
Stephen Stewart	5	10	15
Jean-Luc Menard	6	7	13
Glen Campbell	5	6	11
Andrew McCormick	2	9	11
Chris Carney	5	5	10
Andrew Meth	4	5	9
Michael Daniels	3	6	9
James Robinson	4	3	7
Paul Kweicenski	2	5	7
Stephane Gareau	1	4	5
Sylvain Audette	3	0	3
Paul Lefebvre	0	3	3
Charlie Link	1	1	2
Ken Robinson	1	0	1
Sheldon McDougall	0	1	1
Roch Sabourin	0	1	1

GOALTENDING STATS

	W	L	GA	AVG.
Daniel Brunet	5	5	58	6.68
Claude Gallant	0	2	25	9.80

Cashway beats Lacombe

MAXVILLE—Henry Pynenburg scored a pair of goals lifting Cashway to a 6-1 triumph over Lacombe Trucking in an SD&G No-Contact Broomball League contest at the Maxville Sports Complex Sunday.

Also scoring for the winners were Derek Summers, Frank Michaels, David Steele and Noel Lalonde.

Gilles Decoeur was the lone goal scorer for Lacombe Trucking.

Allan Marriott scored the winning goal for Maxville Farm Machinery in a 2-1 victory over Monkland. Theo Oetelaar rounded out the scoring.

Gary Cooper tallied for Monkland.

Bedard Energy defeated Tremblay Poleline 5-1. Scoring for the winners were Rheal Lapensee with a pair, while singles went to Hank Lapensee, Ray Lapine and Roch Seguin.

Tremblay Poleline's lone goal was scored by Daniel Bourgeois.

Dunvegan Highlanders and Bourget played to a 2-2 draw.

Scoring for Dunvegan were Roger Jeaurond and Earl MacLennan. Bourget's goals were scored by Luc Goyer and Gilbert Goyer.

Marco Zoppas scored the game's only goal as Villeneuve Water Supply nipped Sabourin Construction 1-0. Jeff Alguire earned the shutout.

Roger Marsollais scored the winning goal as Guindon Tire suprised Marc's Canteen 2-1. Dale Jarvo completed the scoring.

Robert Quesnel was the lone goal scorer for Marc's Canteen.

Two games were played in the women's division. Sherry MacLean scored the game's only goal as Manny's Auto Body blanked Maxville Aliens 1-0. Julie Montpetit earned the shutout.

In the other contest, Casselman defeated Lemieux 4-0. Suzanne Matte led the winners with three goals, while Francine Boileau completed the scoring.

Alexandria Atoms split weekend contests

André Deguire scored twice and added an assist, leading Alexandria Caisse Populaire Atoms to a 5-1 win over South Stormont, Sunday night at the Glengarry Sports Palace.

Alexandria's other goals came off the sticks of Jamie Nelson, Marc Boisvenue, Liam Kemp and Eric Hamelin. Pierre Lauzon had a pair of assists, while single helpers went to Jamie Nelson, Joel Bellefeuille and Liam Kemp.

In another league encounter last Tuesday night at Williamstown, Char-Lan skated to a convincing 9-3 win over Alexandria.

Brian Deschamps paced Char-Lan's attack with a four-goal effort, while Kirk McDonell and Terry O'Farrell tallied twice each. Matthew Gray completed the scoring.

Marc Boisvenue had one goal and one assist for Alexandria. Jamie Nelson and Pierre Lauzon completed the scoring. Liam Kemp had one assist.

In an exhibition game Saturday night, Alexandria dropped a 9-1 decision to Cumberland. Nelson set up Kemp for Alexandria's lone goal.

Rebels play defence, problems scoring

by Peter Conway

WILLIAMSTOWN — It isn't often that a pair of losses doesn't upset club management.

But after the Char-Lan Rebels dropped back-to-back losses to Metro Division clubs over the weekend, Manager John Chafee didn't seem too worried.

"It wasn't for the lack of effort," Chafee said, referring to a 5-4 loss to Navan and 4-2 setback against Clarence Township. "We've been trying to concentrate on our defensive game in our last outings. We had a lot of chances, but just couldn't score. We had some chances in-close in the Clarence game but we couldn't hit the net."

The losses followed a 5-4 win over Ottawa West last Thursday night at Ottawa. The Rebels' record dipped to 8-6 and left them two points behind division-leading Metcalfe Jets.

At Clarence Creek, Char-Lan led 2-1 after the opening stanza. The clubs were deadlocked 2-2 after 40 minutes. Kevin Poapst, the division's top scorer, and Mike Lapensee scored for the Rebels.

"Clarence is a rugged team and they like to hit in their own rink," said Chafee. The club lost the services of Captain Kevin Renwick for Saturday's game at home against the South Ottawa Canadians. He was tossed out for fighting with just over three minutes left against Clarence Township.

On home ice Saturday night, a solid effort from Kevin Cameron between the pipes kept the Rebels close in the third period. Char-Lan was outshot 54-32. Cameron faced 18 shots in the final stanza.

Mike Lapensee scored one goal and added a pair of assists, while Kevin Poapst, Eric Thomas and Mike Jodoin completed the scoring.

Thursday's win over Ottawa West, turned into the "Kevin Poapst Scoring Show." After Mike Lapensee scored his club's first goal, Poapst scored four consecutive goals. The Rebels led 2-1 after one period, but trailed 4-3 after 40 minutes. Herbie Seguin had two assists.

The win, however, was a costly one. The Rebels have lost defenceman Gary Theoret for about six weeks after he suffered a broken hand.

REBELS' NOTES

Herbie Seguin missed Saturday's game against Navan because of a fighting suspension from the Ottawa West contest.

Fans can get an opportunity to meet their favorite player following Saturday night's game at the Charlottenburgh Recreation Centre. A "Meet the Rebels Dance" will follow the contest in the community hall of the Charlottenburgh Recreation Centre.

Winners of the St. Hubert awards Saturday were Kevin Cameron and Mike Lapensee.

ALEX ENGLISH DIVISION

	GP	W	L	T	GF	GA	Pts.
Metcalfe	13	8	3	2	87	76	18
Char-Lan	14	8	6	0	100	78	16
Alexandria	13	5	7	1	65	94	11
Winchester	15	4	9	2	68	100	10

METRO DIVISION

Ottawa West	14	7	5	2	97	84	16
South Ottawa	13	6	5	2	72	50	14
Navan	13	6	6	1	70	64	13
Clarence Creek	15	4	7	4	70	83	12

SCORING

	G	A	Pts.
Kevin Poapst, Char	22	15	37
Mark Smith, Win	17	19	36
Brian Downey, Met	18	15	33
Peter Holmes, Met	15	17	32
Leonard Seguin, Alex	19	10	29
Mike Jodoin, Char	17	11	28
Trevor McClatchie, Win	13	14	27
Mike Lapensee, Char	10	17	27
Mike Sargent, Win	12	14	26
Don Bissonnette, Char	7	18	25

WEEKEND RESULTS

WEDNESDAY, NOV. 19

South Ottawa 9, Alexandria 0.

THURSDAY, NOV. 20

Char-Lan 5, Ottawa West 4.

FRIDAY, NOV. 21

Clarence Creek 13, Alexandria 8; Ottawa West 8, Metcalfe 8; South Ottawa 9, Winchester 1.

SATURDAY, NOV. 22

Navan 5, Char-Lan 4.

SUNDAY, NOV. 23

Clarence Creek 4, Char-Lan 2; Winchester 5, Navan 5.

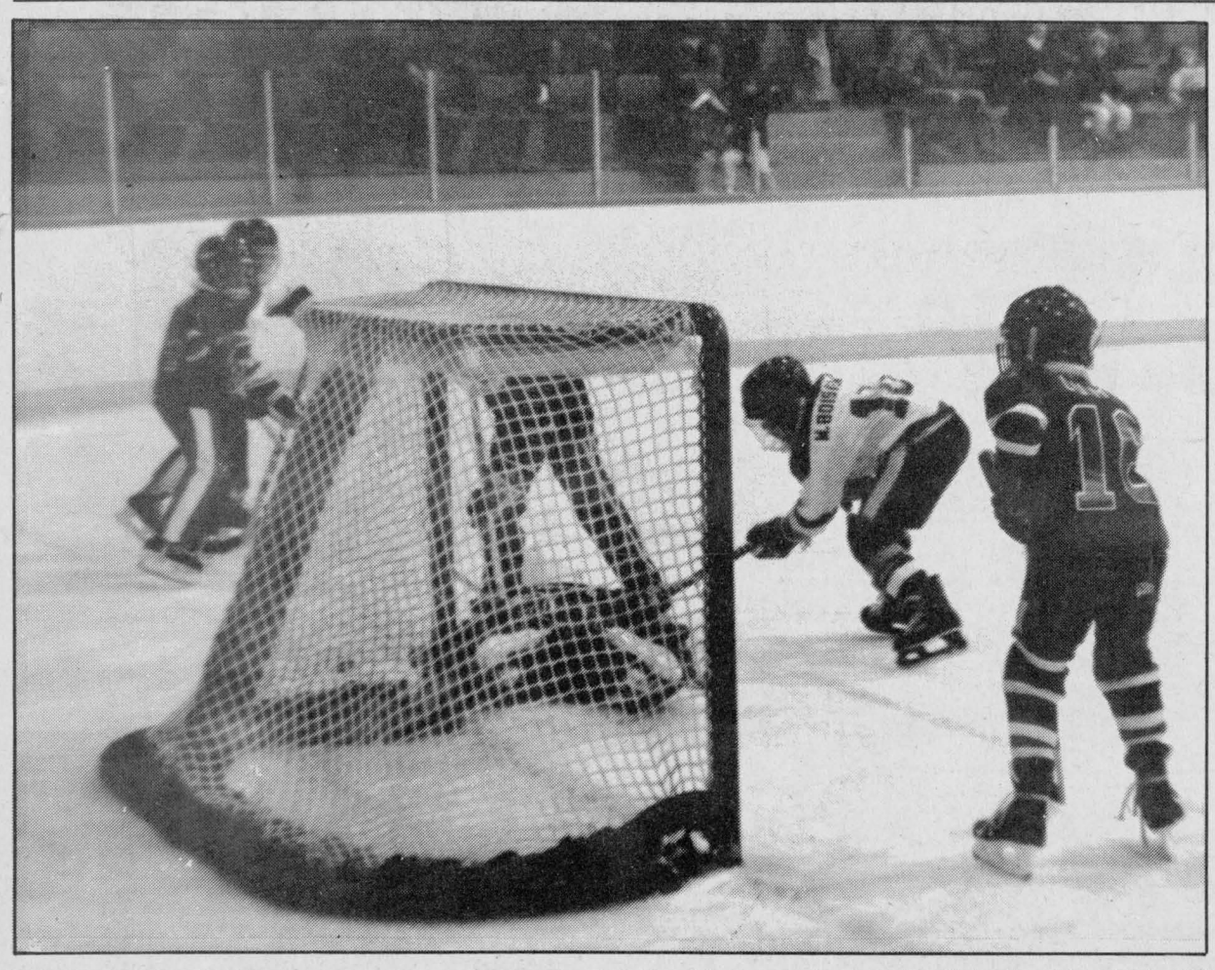

SCORING HERO—The Knights of Columbus Novice squad is enjoying an outstanding season so far. The club has lost only once in the Lower St. Lawrence Hockey League. The local club captured the championship over the weekend in the Vankleek Hill tourney. Martin Boisvenue paced the club in scoring. Boisvenue is shown in this photo (light sweater) trying to score in a recent game against Cornwall.

Wins tourney

VANKLEEK HILL — Alexandria Knights of Columbus Novice squad skated off with the A championship last weekend at the Vankleek Hill tournament.

It marked the second consecutive year that an Alexandria squad won the tourney. In the final, the champions squeaked past Rockland 5-4. Martin Boisvenue paced the offence with four goals while Karl Hehn completed the scoring. Julien Oetelaar was between the pipes for the win.

In the second of three games during the day, Martin Boisvenue scored three times and Jean-Joel Trottier and Eric Hagen two each lifting Bob Boisvenue's club to a 9-3 win over host Vankleek Hill. François Lortie and Karl Hehn chipped in with singles.

Mark Laferriere earned the win between the pipes. In the opening game, Alexandria skated to a 3-1 win over Casselman. Martin Boisvenue scored twice while Eric Hagen added a single. Julien Oetelaar was the winning goaler.

Alexandria skated to a convincing 9-2 win over South Stormont Friday night in a Lower St. Lawrence Hockey League game at Long Sault.

Martin Boisvenue paced the attack with six goals, while singles went to Karl Hehn, Joel Menard and Dominic Laferriere. Jean-Joel Trottier had three assists and Eric Hagen two, while single helpers went to Julien Oetelaar, Martin Boisvenue and Joel Menard.

Junior C's split games

EMBRUN—A short-staffed Alexandria Junior C club played two strong periods, but slowed down in the final frame and dropped a 9-4 decision to Embrun Friday night.

Charlie Giroux and Mike Lapensee's club trailed only 5-4 after two periods with eight skaters.

"We played well the first two periods, but ran out of gas in the third period," said Coach Mike Lapensee.

Jean Lauzon and Guy Quesnel accounted for the scoring with two goals each. Alain Lapointe paced Embrun with a hat trick.

Last Thursday night on home ice, Pierre Levac's two goals sparked Alexandria past North Stormont 4-2. Mike Campeau tallied once and added an assist, while Joel D'Armour completed the scoring.

The local club sports a 2-8-1 record in the Eastern Ontario Junior C Hockey League. St. Isidore pays a visit to the Glengarry Sports Palace Thursday night. The club travels to Casselman Sunday.

Grey Cup should be an entertaining affair



SPORTS

Peter Conway

For a lot of fans in this country, the Canadian Football League has been the brunt of jokes in recent years.

A lot feel it's a second rate league.

While the league has to work on its image and market it s product better, it's hard to imagine finding a more exciting game than Sunday's Eastern Division final between Hamilton and Toronto.

The Argos, who have a history of blowing the "big one", did it again Sunday. The Boatmen led by 26 points early in the two-game total-points final, but history repeated and they blew.

While Argo fans might be still stunned, the viewing audience acrosst he country was treated to an entertaining affair. There was no knocking the Canadian Football League with this contest. The game was a crowd pleaser.

A lot of people out put down the CFL and, at times, deservingly so. Sure, there have been some terrible games the past season, but the same can be said about the National Football League.

There are too many boring NFL games, which sometimes take more than three hours to play. We complain about the poor officiating in the CFL, but games below the border are dominated by flag-throwing officials.

The National Football League has the million-dollar quarterbacks, but it was a treat to watch the performance of Hamilton pivot Mike Kerrigan. Here's a guy that threw four interceptions in the first game, but bounced back Sunday with a superb outing.

Harold Ballard, owner of the Tiger Cats, deserves a lot of credit. Though he isn't the most popular owner in professional sports, Pal Hal stuck with his players and coaches when the club got off to a rocky start at the beginning of the season.

Sunday's Grey Cup should be a gem. Edmonton was the class of the league and will be heay favorites to win it all. The Eskimos are deep in talent, but it's Hamilton's third straight trip to the final and they'll be hungry.

The Ti-Cats clawed their way to the cup and don't be too shocked if they upset Edmonton at B.C. Place Sunday.

A FIRST IN HIS CAREER?

Pierre Aubry was all smiles Sunday night. Pierre says hockey most Sunday nights. He likes to consider himself a stay-at-home defenceman.

But, by his reaction, Pierre got quite a thrill when he scored two goals in the game. It was Pierre's first two-goal performance in his career.

We were well reminded after the game that he had scored twice. For some of his teammates, it was difficult to believe.

I'm one of the believers, but I do recall Pierre missing at least two scoring chances with wide-open nets. Too bad they weren't soccer nets, eh Pierre!

I just hope Pierre doesn't set his personal goals too high the rest of the season and expect to score twice every time out.

We still don't understand why he didn't keep the puck as a souvenir, but, being a lawyer, Pierre knows that would be theft under $200.

TWO-TEAM RACE?

While there's a lot of hockey left, it appears the Border Hockey League's battle for first-place is a two-team race.

Perennial champion St. Raphael's will have its hands full with Laggan this season. Laggan has plenty of firepower a well-balanced attack.

Much can be said about the defending champs, but they'll have to pull out all the stops if they want to repeat. I'm sure St. Raphael's welcomes the challenge and competition from Laggan.

It was only a few years ago that Laggan was having all kinds of problems icing a competitive squad. It should be interesting the rest of the way.

ST. PIERRE CAN SCORE TOO!

There wan an error in last week's headline in the Border Hockey League story.

The headline read that Séguin scored the goals, but it should have read St. Pierre scores five goals.

My apology to Frank for the error. It's usually Leo or Frank that dominate the scoring for St. Raphael's.



GOLDEN SQUARES—Members of the Glen Robertson golden age club were at Ecole Laurier Carriere Tuesday to celebrate Fête Ste. Catherine. The square dancers are, from left; Lilly Rozon, Henri Brabant, Florence Montpetit, Remi Lortie, Constance Titley, Dorion Titley, Juliette Roberston and Bill Robertson. Evariste Decoeur played the accordian.
Staff photo—Dann Rogers

Laggan narrows gap

by Sue Sloan

In Border Hockey League action, Laggan continues to narrow the gap with St. Raphael's in the battle for first place, following its two wins last week.

St. Raphael's suffered its second loss of the season to Laggan, 6-3, last Tuesday in Alexandria.

Laggan pointgetters were Murray MacDonald with two, while Neil Sandilands, Mark Titley, John Tessier and Jimmy Wightman each tallied singles.

Leo Séguin scored two, while teammate Carter MacDonald tallied one for St. Raphael's.

Thursday night in Williamstown saw Glen Nevis win 8-2 over Lancaster.

Bert MacDonald and Chris MacDonald each fired a pair between the pipes for Glen Nevis, while Gilles Parisien, John McLeod, Jim Baker and Joey McRae each popped in singles. Norm Leroux and Chris Eamon scored for Lancaster.

Sunday's action saw St. Raphael's regroup for an easy 8-4 win over Glen Nevis.

Frank St. Pierre, Norm Séguin and George Lunan all doubled and singles went to Leo Séguin and Stan McGillis.

Findley McLeod, Joey McRae, David McKay and Stephan Levac all scored singles to give Glen Nevis its four-goal effort.

Game 2 on Sunday gave Laggan another boost in the race for first place as they downed Alexandria 12-4.

Dwayne Spink and Jeff Johnston shared all the goal scoring effort during the game as Spink scored seven and Johnston tallied five.

Alexandria's goals came off the sticks of Doug Brown, Richard Cholette and Andre Cholette.

Hockey action for the forthcoming week is as follows: Thursday night in Williamstown at 10:40, Alexandria faces Glen Nevis.

Sunday's first game has Lancaster going up against Laggan, while immediately following at 2:30 p.m., Alexandria plays St. Raphael's. Tuesday night in Alexandria, Lancaster takes on Alexandria at 10:20 p.m.

Ladouceur scores in victory

Eric Ladouceur scored a pair of goals to lift Alexandria Pizzeria to a 3-1 win over Long Sault Saturday, in a Peewee House League contest at the Glengarry Sports Palace.

Eric Hurtubise rounded out the scoring for the winners. In another game, Lancaster Pharmacy skated to an easy 8-1 win over Top Valu. Serge Campeau paced the winners with a hat trick, while Ryan Winters and Jeffrey Robertson scored twice each. Stuart Phillips completed the scoring.

Gilles Goddard scored the lone goal for Top Valu.

Two games were played in the Bantam House League. Long Sault nipped Hope's Auto Parts 4-3. Alain Larocque led Alexandria with a pair of goals, while Scott Graham added a single. Steve Maisonneuve had two assists, while single helpers went to Martin St. Amant and Joel Seguin.

Hope's Auto Parts and South Stormont skated to a 2-2 draw. Scoring for Alexandria were Joel Seguin and Alain Larocque.

Sylvain Lavigne's five goals sparked Stewart Plumbing in a 7-6 win over Deguire Plumbing in an Atom House League contest. Singles went to Alain Borris and Eric Lobb.

Daniel Lauzon led Deguire Plumbing with four goals, while Luc Titley completed the scoring.

Sean McCormick and Mathew Steiche scored two goals each as OPP doubled Picher 4-2. Danny Steiche had two assists, while Mathew Steiche and Christian Leblanc had one each.

Darcy MacDonell and Jason Libbos replied for Picher.

Peewees lose squeaker

Alexandria's Lalonde's General Store Peewees dropped a heart-breaking 4-3 loss to South Stormont Sunday night on home ice.

South Stormont scored the winning goal with only 11 seconds left on the clock. Alexandria scorers were Luc Sabourin, Patrick Sauvé and Randy Gebbie. Normand Decoste and Steve Poirier each picked up an assist.

M. McAllister had a pair for South Stormont, while singles went to J. VandeKamp and G. Esdale.

Last Tuesday night at Williamstown, Alexandria and Char-Lan battled to a 1-1 draw. Stephane Pilon tallied for Alexandria, while Michael Laframboise scored for Char-Lan.

The local squad won a pair of exhibition contests over the weekend. Saturday night on home ice, Randy Gebbie scored twice as Alexandria defeated Hawkesbury B 7-1. Singles went to Stephane Pilon, Luke Murray, Patrick Sauvé, Luc Sabourin and Steve Poirier.

Friday night at Vankleek Hill, Alexandria defeated the host club 4-1. Normand Decoste led the attack with a pair of markers, while Nick Bonneau and Michel Jeaurond added singles. Assists went to Michel Jeaurond, Victor Denobriga and Ricky Latreille.

Bantams win

The Lions Club Bantam Glens hosted South Stormont Friday and edged them 5 to 4. Alexandria took a 2-0 lead in the first frame on goals scored by Serge Bellefeuille and Alain Rochon.

The second period ended in a 3-3 deadlock with Patrick Carriere scoring for the Glens. Sean Clark and Tommy Whiteside with two goals, evened the score.

In the third period, Jason Palmer and Denis MacDonald with the winning goal, scored for the local squad, while Tommy Whiteside completed his hat trick for South Stormont.

YAMAHA SNOWMOBILE

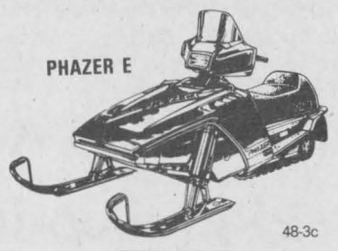

48-3c

FREE

Case of Yamaha oil valued at **$76.00** with a purchase of a new snowmobile.

Offer ends Dec. 14, 1986

MAC'S MARINA
Highway No. 2
South Lancaster 347-2788

L. and M. Guns Reg'd.
NEW ADDRESS
R.R. #1, Cornwall, Tyotown Rd.
(Between Boundary Rd. and Purcell Rd.)
Special Prices throughout the new store - Firearms bought and sold, traded and repaired.
Complete line of darts and camping accessories.
931-2010 30-tf

Hubert's Sharpening Shop
Lochiel Street West, Alexandria



Skate Sharpening, Precision Ground
• Hockey Skates • Figure Skates
All Hand Cutting Tools
• Scissors • Knives
• Pinking Shears • Serrated Knives
And Animal Clipper Blades
Hubert Taillefer, prop.
Tel.: 525-1274 48-1c



CALL US SOON FOR
TOYOTA AUTO PARTS
and Accessories
They Make A Great Gift Idea
Now Available
GIFT CERTIFICATES
The Versatile Gift
HIGHLAND TOYOTA
Motor Sales Ltd.
Maxville, Ont. 347-3950 or 527-2735
GENUINE PARTS

SPORTS CALENDAR

WEDNESDAY, NOVEMBER 26
Women's Soft Puck Hockey League
8 p.m. to 11 p.m.
Glengarry Sports Palace
* * * * *
THURSDAY, NOVEMBER 27
Junior B Glens at Ottawa West
8 p.m.
Barbara Ann Scott Arena
Junior C Glens vs. St. Isidore
8 p.m.
Glengarry Sports Palace
* * * * *
FRIDAY, NOVEMBER 28
Navan vs. Junior B Glens
8:30 p.m.
Glengarry Sports Palace
* * * * *
SATURDAY, NOVEMBER 29
Men's Soft Puck Hockey League
9 p.m. to 11 p.m.
South Ottawa vs. Junior B Rebels
7:45 p.m.
Charlottenburgh Recreation Centre
* * * * *
SUNDAY, NOVEMBER 30
SD&G No-Contact Broomball League
8 a.m. to 4 p.m.
Junior C Glens vs. Casselman
2 p.m.
Casselman Arena
* * * * *



Charette, Fortier, Hawey Touche Ross CHARTERED ACCOUNTANTS
- accounting and auditing services
- insolvency
- computer services for agricultural and commercial enterprises
- management consultation
- taxation

Resident partners in Hawkesbury and Cornwall offices
Vincent Patenaude
Jean-Luc Poulin
Gilles Gratton
250 Main Street
Hawkesbury Centre, Suite 210
Hawkesbury, Ontario. K6A 1A5
Tel.: (613) 632-4178
Richard Johnston
162 The Pitt Street Mall
Cornwall Commercial Centre
Suite 200
Cornwall, Ontario. K7J 3P4
Tel.: (613) 932-5421



For The Golfer On Your List . . .
See Our Line Of
WILSON GOLF
Clubs, Carts, Bags, Accessories
Layaway Plan
Gift Certificates
SHEPHERDS'S
Santa's Favorite Sports Shop
85 Main St. North, Alexandria 525-1402

Barbara's
Complete line of men's wear and footwear
29 Main St. S. Alexandria
525-1554

LAUZON ACCOUNTING
Bookkeeping
& Income Tax Returns
124 Main St. S. Alexandria
525-2069, if busy call 525-4731

Complete Home Furnishings
You'll always do better at
MARCEL TV-FURNITURE LTD.
prestige **ALEXANDRIA 525-3692**

WILFRID MAJOR
SHUR GAIN **Feed Service** SHUR GAIN
North Lancaster
347-3211 or 347-3919

CHEV-OLDS **TITLEY** ALEXANDRIA, ONT.
Formerly Glengarry Motor Sales
Highway 34 South, Alexandria
525-1480 or 347-2436

GTL always on the move
Alexandria
Tel.: 525-1433

PHARMACIE **GLENGARRY PHARMACY**
Safwat Milad Pharmacist
Your Family Pharmacy
14 Main St. N. 525-3882

Betty GRÂCE A VOUS BECAUSE OF YOU
GEORGE LANTHIER ET FILS LTÉE
Alexandria 525-2435

TELEVISIONS-STEREOS-TOWERS
ANTENNAS-ROTORS, ETC.
With 18 Years Experience
Ladouceur Electronic Service
(Located at Marcel TV Furniture Ltd.)
(613) 525-3695

ABS ALEXANDRIA BUILDERS SUPPLIES LTD. HOME/ALL BUILDING CENTRE
ALWAYS BETTER SERVICE
Tel. 525-3151

Roy's GARAGE (Green Valley) LTD
PONTIAC BUICK *Cadillac* GMC Trucks
We treat you Royally
THE PRESIDENT'S TRIPLE CROWN YOUR TRIPLE CROWN HONDA DEALER
Green Valley 525-2300

MASSON INSURANCE BROKERS LIMITED
All Types of Insurance For Your Needs
8 St. George St. W.
525-1836

ALEXANDRIA
Restaurant Pizzeria ACROPOLIS
Dining Lounge
ITALIAN-CANADIAN-CHINESE
127 Main St. S. Alexandria
Tel. 525-2744 or 3075

MEUNERIE **Larocque** INC. FEED MILL SHUR GAIN
BERNARD LAROCQUE, PRES.
Glen Robertson Tel. 874-2212

ROBERT RENTAL
Small Engine Repairs
Hwy. 43 West,
Tel. 525-2807
BRIGGS & STRATTON

ALEXANDRIA
IGA
Main St. S. Alexandria

GLENGARRY SPORTS PALACE
Macdonald Blvd.
Alexandria
525-3600



LET IT SNOW, LET IT SNOW—Children at Alexander School were out in full force at recess to enjoy the first real snowfall of the season, Friday.
Staff Photo—Lesley Cadham

Valleyfield rink wins the Crevier bonspiel

The ladies of the Alexandria Curling Club hosted the 17th annual Crevier Bus Lines Trophy Spiel on Saturday.

Twelve teams participated in the Spiel with Jeannette Crevier, on behalf of Crevier Bus Lines, presenting the trophy to Valleyfield's rink of Danielle Breton, Caroline Golphin, Nathalie Masse and Josée Hogue.

The runner-up trophy was captured by Cornwall's Pat Sigmar, with Nancy McAteer, Bea Tessier and Frances Brady. Elinor Brims, with teammates Kay Fisher, Hazel Keating and Kay Kerr were the one-gamee high winners, while Maxville's Catherine Kippen's rink of Jean MacCuaig, Lori MacGregor and Nicole Villeneuve were the one-game runners-up.

The spiel was convened by Karen MacLeod and Peggy Lafave, while the kitchen convenors were Betty Campbell and Estelle Brazeau.

In other curling news, members are reminded that the club's Xmas party is Dec. 6 with Mike Gibbs and Blue Jeans providing the entertainment.

Also the Turkey Spiel will begin Dec. 8 and ends Dec. 19 with curlers reminded to sign up now.

An Alexandria entry skipped by Hugh Allan McDonald participated in the senior's men spiel in Brockville Nov. 15.

Other teammates were Dougal MacGillivray, Ernie Fox and Denny Van Loon.

Midgets keep winning

Alexandria Midget Glens hosted Long Sault Thursday and easily defeated the visitors 5-1.

Marc Sauvé led the way with two goals. Alex Maclaren, Rodney Craig and Richard Daniels had singles.

Robbie Latreille had two assists, while singles went to Richard Daniels, Luc Decoeur, Mike Sauvé, Todd MacDonell, Trevor Marley and Stephane Lavigne. Dave Branchaud replied for Long Sault.

On Sunday, Jacque Lajoie's Glens played in Cornwall and won 3-2.

Richard Daniels, Mike Sauvé and Rodney Craig scored. Luc Decoeur had two assists while Marc Sauvé and Stephane Lavigne had assists.

Gaetan Schaffer replied twice for Cornwall.

Quenneville tallies hat trick

Mario Quenneville fired a hat trick to spark the Glengarry Aces to a 5-3 win over Menard Lumber Saturday night in an Alexandria Foot Hockey League contest.

Also scoring for the winners were Ken McLeod and Mike Cappuccino.

Menard Lumber's goals were scored by André Rochon, Charles Giroux and Mike Taillon.

Nadon's is still undefeated following an easy 9-0 win over Ottawa Hotel. Marc Gibeau paced the winners with four goals, while Travis Arsenault added a hat trick. Singles went to Bob Shaver and Bill Grant. Roger Lariviere was between the pipes for the shutout.

One game was played Sunday afternoon. Five different players scored as Roy's Garage defeated Greenfield Wings 5-2.

Scoring goals were: André Lauzon, Roger Carriere, Donald Carriere, Jean Lauzon and Robert Quesnel.

Scoring for the Greenfield Wings were Denis Verville and Robert Wensink.

Henstock scores four

WILLIAMSTOWN — Michael Henstock scored four times to lift C&R Farm Services to a 6-5 win over Munro Feeds Sunday in a Char-Lan Minor Broomball League contest.

Also scoring for the winners in the Junior game were Tommy Lauzon with one goal and three assists and Sasha Grant with one goal and one assist.

Chris Fagan and John Ferguson scored a pair each for Munro Feeds, while David Chaddock added one goal and three assists.

In a Peewee contest, Wendi Lauzon scored the only goal as Lafave Auto nipped Columbia Finishing Mills 1-0.

Two games were played last Tuesday night. Laurie Legault scored the only goal as Columbia Finishing Mills edged Lafave Auto 1-0.

Tommy Lauzon's hat trick sparked C&R Farm Services to a 4-2 win over Munro Feeds. Sasha Grant completed the scoring.

Chris Fagan scored both goals for Munro Feeds.

CLASSIFIEDS GET RESULTS!

LISTEN TO THE SOUND OF SAVINGS!



AM/FM STEREO CASSETTE
CX119M
Reg. $119.95 Only $75

AM/FM STEREO CASSETTE
With Digital Readout
CX14ZE
Reg. $219.95 $150

Custom Made
SEAT COVERS
(Most Models)
Reg. $79.95 Only $65

Citizen
STEREO CASSETTE
with Headphones
JWS309
Reg. $24.95 Only $18

6 1/2" ROUND SPREAKERS (15 W) SK601F Reg. $24.95 $18

Pick a gift from our Christmas Tree
FREE with any Purchase

ALEXANDRIA AUTO GLASS and TRIM Inc.
182 Main St. N., Alexandria 525-2481

GLENGARRY SPORTS PALACE
PROGRAM
WEDNESDAY, NOV. 26
3 - 5 p.m. Free Skating
THURSDAY:, NOV. 27
10:00 a.m. Moms & Tots
1:30 p.m. Moms & Tots
St. Isidore vs. Jr. C.
FRIDAY, NOV. 28
Navan vs. Jr. B Glens
8:30 p.m.
SUNDAY, NOV.30
7 p.m. Public Skating
WEDNESDAY, DEC. 2
3 p.m. Free Skating
THURSDAY, DEC. 3
10 a.m. Moms & Tots
1:30 p.m. Moms & Tots
TEL.: 525-3600
48-1c

BAUER
The Skates The Pros Wear



BAUER SKATES FOR THE FAMILY
Over 200 Pairs In Stock Now!
20% OFF

SHEPHERD'S
Santa's Favorite Sports Shop
83 Main St., North Alexandria 48-1c 525-1402

TOYOTA'S
"What are you waiting for?"
EVENT!

$399.99 CHRISTMAS SALE

$399.00
over cost*

On all new and Demo 1986 Cars and Trucks left in Stock. 1987 Trucks and selected models of 1987 Cars.

*Cost Dealer, cost plus Pre Delivery charges, Freight and Equipped with Highland Motor Sales Consumer Feature Package Program for Vehicles.

The solid choice Toyota Trucks and Vans in stock now! So what are you waiting for?

TOYOTA

HIGHLAND MOTOR SALES (Maxville) Ltd.
Mon. to Fri. 8 to 8: Sat. 9 to 2
Main St., Maxville 347-3950 or 527-2735

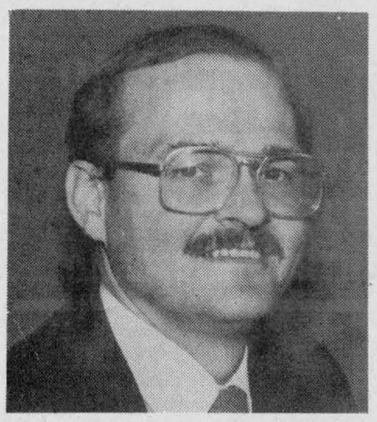

JONATHAN SMITH
Sales Representative
347-3127

LAST CALL
All Medium and Heavy Duty Truck Buyers

SAVE 7% Provincial Sales Tax
Now until Dec. 31/86
all Trucks with 26,000 lbs. Gross Vehicle Weight



INTERNATIONAL

CORNWALL TRUCK CENTRE (1986) LIMITED
805 SYDNEY STREET • CORNWALL
TELEPHONE (613) 933-4425
JONATHAN SMITH, SALES REPRESENTATIVE RES: 347-3127

Municipal politics great experience says Lochiel reeve

by Phil Rutherford

Few country politicians enjoy their jobs more than Ron MacDonell, 41-year-old reeve of Lochiel Township.

First elected to township council in 1974—at 29 probably the youngest in local history—he has been in the "thick of it" ever since.

There have been moments, the dairy farmer-politician admits, when the frustration and abuse that go with the job left him regretting his political sideline, but, "in total, it's been a great experience."

Ron MacDonell, though younger than most of his confreres in SD&G, typifies the country politician equally at home on the farm or at community hall meetings; retelling jokes and favorite anecdotes; meeting with a farmer down the road to discuss drainage problems or with cabinet ministers in Toronto, scrounging for more government money.

Lochiel knows its reeve nearly as well as he knows Lochiel.

Mr. MacDonell operates the same 200-acre farm outside Alexandria his ancestors carved out of the bush nearly 200 years ago.

The farm often limits the time he can devote to municipal affairs, but with help from wife Monique, a hired hand and 10-year-old son Darcy, he manages to attend between six and eight meetings a month, including one in Toronto. In addition, there are demands to inspect road problems and construction progress throughout the township, daily contact with municipal staff and members of council and numerous phone calls. It's a demanding job.

The reeve doesn't hesitate to brag about the progress his township has made over the years, particularly in road improvements. Road development has maintained a progressive pace for about 20 years, predating his term on council, he notes.

More could be done, he said, if there was more money, but there is a limit to the grants that can be obtained from the province and the tax bills Lochiel's predominantly farm-based population can pay.

"There is more dust control, more asphalt and our equipment is up to date," he said. "We've done pretty well, I think."

Mr. MacDonell recalls the first "big issue" he dealt with on council was the proposal to construct the Glengarry Sports Palace in Alexandria 10 years ago, with Lochiel and Lancaster townships accepting 25 per cent of the building's capital and operating costs.

"I had a lot of serious reservations at first," he recalls, "but after seeing similar arenas and how they operated, I came around to supporting the project. I campaigned to help raise money and sat on the board of directors for four years. It has worked out very well, so far."

Controversies were common in 1982, election year, with citizens protesting and petitioning against plans for an alcohol-drug recovery home on improperly zoned land and a proposal to construct a new township hall.

Mr. MacDonell freely admits his opposition to the new hall contributed to his successful first-run for reeve.

"Once the word got around, a lot of people decided to help," he said.

"I had paid my dues as a councillor and I wanted to be on county council. I asked (Maurice) Jeaurond what he intended to do and he said he wanted to stay deputy-reeve, so I decided to go for reeve."

When nominations closed, Mr. Jeaurond had joined Mr. MacDonell in a three-way race with incumbent reeve Ken MacLennan and Lynda Kennedy was acclaimed deputy-reeve.

"I worked had to get it," he said. "A lot of people helped me and I was happy and proud to win."

Despite personal feelings in the election, Mr. MacDonell says his first council as reeve was an excellent group and he argues the latest team is just as good.

For advice, he often turned to Alex McDonald, a former reeve who had returned as a councillor. Today Mr. McDonald, the senior member of council, serves as deputy-reeve.

"We used to be opposed," explains Mr. McDonell. "We often didn't get along when he was reeve, but when I had the job, I didn't hesitate to ask him for help and he didn't hesitate to give it. We've worked well together ever since."

In recent years, Lochiel saw the completion of a badly needed water system in Glen Robertson, with substantial financial assistance from the Ontario Ministry of the Environment.

Last year, Lochiel councillors, along with their colleagues from Kenyon finalized an agreement with Alexandria for the town's annexation of land from the two townships for industrial and residential growth. The rural municipalities did get some things in return, but Reeve MacDonell still wishes the whole issue could have been avoided.

"Annexation was the hardest thing for me to take," he said, noting the land taken from Lochiel came from his own area. "It wasn't a bad deal for the township, but I wouldn't want to go through it again."

Mr. MacDonell expects to be around for a few more years. He intends to go for a third term in 1988, with the goal of becoming warden of SD&G.

"My ultimate goal is to be warden," he says, "It's a great honor. The late Gerard Massie was the last warden from Lochiel. He was also the first French Canadian to hold the post."

He might take a run at provincial politics, "if there's an opening," but remains a supporter of the current Conservative MPP, Noble Villeneuve.

After his next term as reeve he expects to leave municipal politics, but could return as a councillor later.

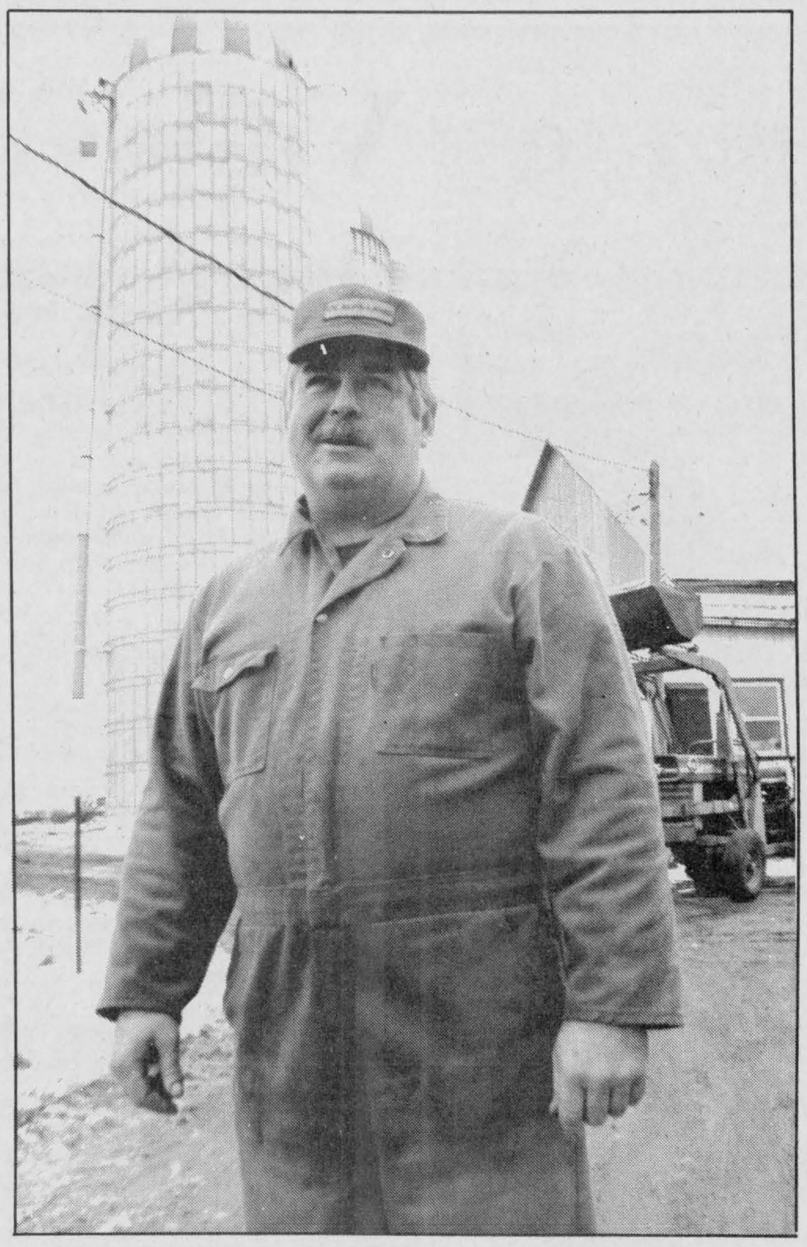

HOME ON THE FARM—Lochiel Township Reeve Ron MacDonell manages to maintain a heavy schedule of meetings and other municipal duties while operating his family farm outside Alexandria. The farm has been in the family for nearly 200 years.

Staff Photo—Phil Rutherford

Charlottenburgh fighting for Mt. Carmel

by Joanne Stevenson

WILLIAMSTOWN — Charlottenburgh Reeve Morgan Major is in the midst of setting up a meeting at Queen's Park to discuss funding for Mount Carmel House in St. Raphael's.

"I'm trying to set up a meeting for Friday," he said during Monday night's council meeting.

Monday, Coun. Carol Ann Ross visited the facility, a treatment centre for victims of substance abuse. She noted people are now tempted to seek treatment elsewhere because of the uncertain financial status of Mount Carmel.

The centre is now operating from funds raised by its auxiliary and is close to a state of desperation. It no longer receives government money.

Deputy-Reeve Bob Roth pointed out the province is sending people to the United States for the same treatment at a much higher cost.

Reeve Major seemed optimistic, saying, "A report from Toronto is expected about Mount Carmel House. The people in Toronto say they are going to do something for it soon."

Coun. Ross reminded him, "Promises have been made, but they cannot operate on promises."

Mr. Major replied an answer from the province should be forthcoming.

FIVE-YEAR PLAN

Council has agreed to prepare a five-year transportation plan. The plan will set out long-term goals, road priorities and establish target expenditures in an attempt to improve the current level of provincial road subsidy of 30 per cent to a more desirable 40 per cent level within the five-year period.

The municipality invited submissions from Totten Sims Hubicki Associates and McNeely Engineering. Council hired the first firm whose $5,100 bid was $800 lower than McNeely's.

PURCELL

The Office of Consolidated Hearings has scheduled a public hearing concerning the Purcell Water and Sewer System for Monday, Dec. 8 at 11 a.m. in the township's council chambers.

Before you send it, seal it... with a Christmas Seal!

THE LUNG ASSOCIATION
Lungs are for life



Glengarry County Pork Producers

GENERAL MEETING

Tuesday, December 2, 1986

8:00 p.m. Alexandria Agriculture Office

Topic

O.P.I.I.P.

Ontario Pork Industry Improvement Program

Swine Specialist

Gerard Benoit

Kitty Ewaschuck
525-3248

President
Chuck Myers
874-2673

For professional personalized assistance with your insurance needs call

MASSON
INSURANCE BROKERS LIMITED
8 St. George St. West 525-1836

INSURANCE BROKERS ASSOCIATION ONTARIO

There's More To Insurance Than Just a Policy

40-tf

CO-OP®

CHRISTMAS SALE

Sale Prices in effect to Sat., Nov. 29th, 1986 at participating Co-ops!



Deluxe Duck Parka

100% cotton. A popular work favourite. 10 oz. shower resistant shell with quilted and pile lining. Detachable drawstring hood, storm cuffs, jumbo zipper. Olive green. **Reg** fit 36-58. **Tall** fit 40-50. 546-806

Priced from

29.88 ea.

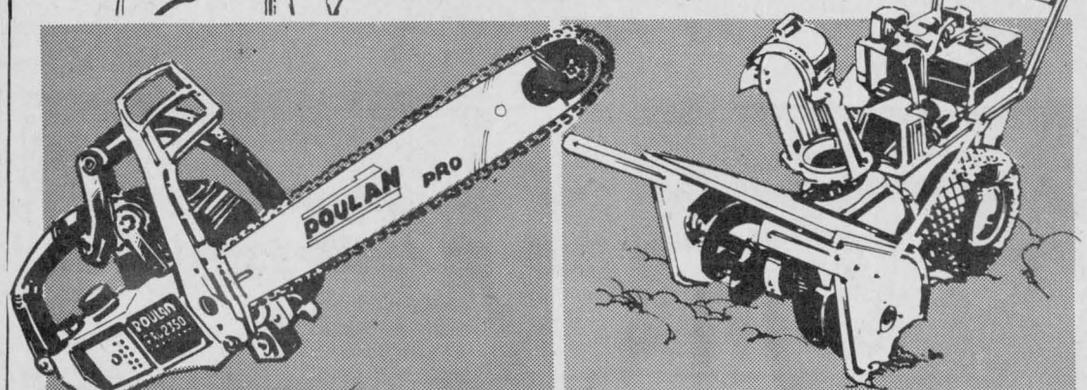

16" Heavy Duty Chain Saw

Delivers excellent power in a lightweight package. Features include an exclusive Counter Vibe system. 597-000

$299 ea.

8 H.P. 26" Snowthrower

Equipped with electric starter and alternator. Yard light for night-time use. 6-speed forward and 1 reverse. 545-250

$979 ea.

Remember... Everyone welcome to shop at Co-op!

Alexandria Co-op
361 Main St.
525-4116
Open: Mon. - Fri. 8 to 5
Sat. 8 to 4

Cornwall Co-op
3045 Pitt St.
933-4935
Open: Mon. - Fri. 8:30 to 5:30
Sat. 8:30 to 5

MasterCard VISA

WINTER IS HERE!

But so is Dayton

Dayton Thorobred Interurban Radial Snow Tires

Load Range B-Polyester/Fiberglass

SIZE	WHITEWALL ARTICLE NO.	W.D.	PRICE
P15580R13	023051	18E	53.85
P16580R13	023140	19E	56.16
P17580R13	023078	20E	60.48
P18580R13	141526	20E	62.42
P18575R14	023000	23E	68.04
P19575R14	023019	24E	70.41
P20575R14	023183	25E	72.69
*P21575R14	141593	27F	75.29
P20575R15	023191	27E	75.06
P21575R15	023205	27F	79.37
P22575R15	023094	29F	84.54
P23575R15	023108	30F	90.36





Dayton Quadra Season Radial Tires

Load Range B-Polyester/Fiberglass

SIZE	WHITEWALL — FLANC BLANC ARTICLE NO.	W.D.	PRICE
P15580R13	037095	15B	52.94
P16580R13	037109	15B	55.95
P18580R13	037117	18B	60.51
P18575R14	037133	18A	65.42
P19575R14	037141	20A	68.85
P20575R14	037168	21A	72.25
P21575R14	037176	22B	80.53
P20575R15	037184	22B	75.28
P21575R15	037192	24B	77.58
P22575R15	037206	25B	81.47
P23575R15	037214	26B	85.95

Glengarry Tire Inc.

On-The-Spot Service

Glen Robertson, Ont. **874-2727 or 1-764-3308**

48-1c

Second rate service for first class prices

DON BOUDRIA, MP
Glengarry-Prescott-Russell

Canada Post Corporation's 1986-1987 corporate plan, which was tabled in the House of Commons Nov. 5 by the Minister responsible for Canada Post, outlined the corporation's intention to reduce its deficit, increase postal rates and cut services to a large portion of its customers.

A committee established last year by the government to examine the postal system in Canada recommended, among other things, that the corporation should be given another five years to reduce its deficit and should not cut service unti Canadians were consulted on the kind of service they want. Unfortunately, Canada Post's Corporate plan did not adopt these sensible recommendations.

The government will no doubt approve the corporation's recommended two-cent increase in the price of postage stamps and other undisclosed increased in second and third class rates, a move that will not only hurt individual consumers but will cost business owners hundreds of extra dollars a year.

The government also plans to go ahead with service cutbacks which include eliminating rural home mailbox delivery and introducing "supermailboxes" for rural communities and new subdivisions. The postal service is a vital public service. Canadians should not be discriminated against on the basis of where they live.

Replacing door-to-door delivery and rural home mailbox delivery with supermailboxes is certainly discriminatory.

Opposition Members of Parliament favor a balanced approach to our postal system which acknowledges the need over time to reduce the deficit of the Post Office but which stresses the importance of improvements in productivity and service.

In June 1985, the minister promised Canadians that there would be no increase in postal rates until service was improved. The Minister responsible for Canada Post hasn't kept that promise. He is now asking Canadians to accept second-rate postal service at first-class prices.

OPP gives knife of life

LANCASTER—To compensate sober drivers who have been inconvenienced during routine RIDE (Reduce Impaired Drivers Everywhere) checks, OPP officers will be giving out a "Knife for Life."

The knife, an emergency seat-belt cutter, bears the OPP and Canadian Tire Auto Club logos and is engraved with the phrase, "Thank you for being a sober driver."

The cutter provides a way to ease conversation between OPP officers and motorists and counters the argument from people who don't buckle up because they're afraid of being trapped in their cars.

The Canadian Tire Auto Club and Frankwood Technical Innovations are co-sponsors of the program for which 225,000 knives will be distributed across the province.

OPP are also stepping up the RIDE program and say they have seen a significant decrease in the number of drunk drivers.

From Nov. 19-23, Lancaster OPP checked 65 vehicles, issued one liquor licence violation, two impaired driving charges and five 12-hour driver's licence suspensions.

Hawkesbury man killed

A Hawkesbury man died when the truck he was driving left Hwy. 34 near Laggan, on the evening of Nov. 22.

Rene Bougie, 46, was driving north 1 km. past County Road 24 when his 1978 Chevrolet pickup truck went into the east ditch and struck a tree. Visibility was clear but the road was slippery due to earlier snow flurries.

The Lancaster OPP called the Alexandria fire department who used the Jaws of Life to remove Mr. Bougie from the tangled wreckage.

Const. Gerald Lee says, "There was no sign of life."

CLASSIFIEDS GET RESULTS!

Pension changes coming

NORM WARNER
MP, Stormont-Dundas

In the 20 years since it was introduced in January 1966, the Canada Pension Plan has become a cornerstone of our income protection system. More than just a retirement pension plan, the CPP also protects Canadian earners and their families against the loss of earnings in the event of disability or death.

In recent years, as part of the federal and provincial reform initiatives, the plan has been thoroughly reviewed by the government and all sectors of the economy. As a result, changes will be made to the plan effective Jan. 1. The changes will adapt the plan's benefits to the changing needs of Canadians and keep it on a sound long term financial footing.

If you contribute to the plan or if you are the spouse of a contributor, these changes are important to you. Following are some of the highlights.

FLEXIBLE RETIREMENT

As a contributor, you may begin drawing a pension at any time between the ages of 60 to 70, instead of at age 65. If you choose to begin your pension before age 65 your monthly benefit will be reduced; if you wait until after age 65 (up to age 70) it will be increased.

For each month before the start of your pension and your 65th birthday, the benefit will be adjusted by .5 per cent. This means that if your pension starts when you turn 60 you would get 70 per cent of the earnings related benefit that would be payable at age 65 and if it starts when you reach age 70 it would be 130 per cent.

DISABILITY BENEFITS

The flat-rate portion of the monthly disability benefit will be increased from $91 in 1986 to about $243 in 1987, plus the regular cost of living adjustments.

SURVIVOR BENEFITS

The spouse of a deceased contributor will no longer have survivor benefits suspended on remarriage. Those who have remarried before Jan. 1, may apply to have their benefits reinstated, effective that date, although there will be no retroactive payments.

CONTRIBUTION RATE

As the population ages it is necessary to increase contribution rates to ensure that the plan will always be in a position to meet its financial obligations. The financing amendments set out an inital 25 year schedule of contribution rate increases. In 1987 the combined employer and employee contribution rate will increase from 3.6 to 3.8 per cent.

You may request booklets on the changes by calling toll free 1-800-387-8600.

Call ahead for conditions

TORONTO — The Ontario Ministry of Transportation and Communications has announced that its Winter Road Reporting Service for the public is now in operation.

The Road Information Centre at Toronto and the ministry's offices throughout the province have up-to-date information on the condition of all provincial and secondary highways 24 hours-a-day, seven-days-a-week during the winter months.

Information on winter road conditions may be obtained around-the-clock by telephoning the following highway information numbers in Ontario.

Bancroft	(613) 332-3621
Barrie	(705) 835-3014
Belleville	(613) 962-3451
Brockville	(613) 345-3560
Burlington	(416) 639-2427
Chatham	(519) 354-7504
Cochrane	(705) 272-5775
Cornwall	(613) 933-4012
Hamilton	(416) 639-2427
Huntsville	(705) 789-4483
Kenora	(807) 548-5910
Kingston	(613) 544-2523
Kitchener	(519) 743-2621
Lindsay	(705) 277-3333
London	(519) 681-2047
Midland	(705) 835-3014
New Liskeard	(705) 647-8104
Niagara Falls	(416) 682-6641
North Bay	(705) 474-0044
Orillia	(705) 835-3014
Ottawa (Eng.)	(613) 745-7040
Ottawa (Fr.)	(613) 745-4166
Owen Sound	(519) 376-9683
Pembroke	(613) 735-4186

bradley COMPUTAX

FREE SEMINARS PRESENTED BY BRADLEY COMPUTAX

Brent Bradley, president is pleased to announce a series of free seminars to be held throughout the Ottawa Valley. These seminars will be of interest primarily to **farmers** and **self-employed individuals.**

Topics to be covered in half-hour segments include Bookkeeping,. R.R.S.P.'s, Ontario Family Farm Interest Rate Rebate program, Family Law Act of Ontario, Partnerships and Financial Planning.
Invited guests include Patrick Lafrange, Barrister and Solicitor, and representatives of the Ministry of Agriculture and Food. All seminars will be conducted from **12:30 p.m. to 3:30 p.m.** at the following locations:

Perth — Lion's Hall — Thursday, November 13
Kinburn — Kinburn Community Centre — Wednesday, November 26
Cobden — Cobden Orange Hall — Thursday, November 27
Alexandria — Bonnie Glen Hall — Wednesday, December 3
Winchester — Mountain Community Centre — Thursday, December 4
Navan — Anglican Church Hall — Thursday, December 11
Berwick — Finch Community Centre — Thursday, December 18

48-1c

Water Source Heat Pumps
AQUA TEC
Canadian Made for Canadian Conditions
SUNWORKS
Renewable Energy Centre
1466 Hwy. 34, Hawkesbury (613) 632-0456
Dalkeith 874-2293
48-1c

You Always Save At *ABS*

GIFT IDEAS FOR THE HANDYMAN



Choose From Over 45 Great Gift Ideas at Super Low Prices

FREE GIFT WRAPPING

Christmas Candies for the Children

GIFT IDEA	Reg. Price	CHRISTMAS SPECIAL
DISSTON HANDSAW and DRILL BITS (Gift Set)	$23.99	21.99
SOLDERING IRON	$16.99	12.99
SCREWDRIVER SET (5 in 1)	$7.49	6.49
SCREWDRIVER SET	$6.69	5.95
TAPE MEASURE BOXED GIFT SET (1 of 16' and 1 of 6')	$18.99	14.99
TORCH KIT	$34.99	32.99
STAPLE GUN by Benchmark	$24.99	22.50
BENCHMARK STAPLES (1/4")	$2.79	1.90
BENCHMARK 16 oz. CLAW HAMMER	$21.99	19.50

MANY, MANY MORE IN-STORE SPECIALS

CHRISTMAS Shopping Spree Participating Merchant

LAYAWAY PLAN
A 10% deposit will hold your choice to Dec. 23/86 at guaranteed prices

ALEXANDRIA BUILDERS SUPPLIES LTD.

Cash & Carry Prices — Delivery Available

HOME/ALL BUILDING CENTRE

ALWAYS BETTER SERVICE

Hwy. 34, South Alexandria 525-3151

GREAT NEWS!



Your Wheel Alignment Troubles Are Over!!!

We have just installed the very latest, most advanced, top-of-the-line wheel alignment machine in our shop

Wheel Alignments at Introductory Prices

BRING YOUR ALIGNMENT TROUBLES TO US AND LEAVE SATISFIED!

Our Alignment Technician, Dennis Roy, has been factory-trained by *Bear* to do wheel alignment on all makes and models of cars and light trucks.

Whether it's front-wheel drive, rear-wheel drive or 4-wheel drive, Dennis will be happy to handle your problem.

Ask us about the advantages of a full four-wheel alignment

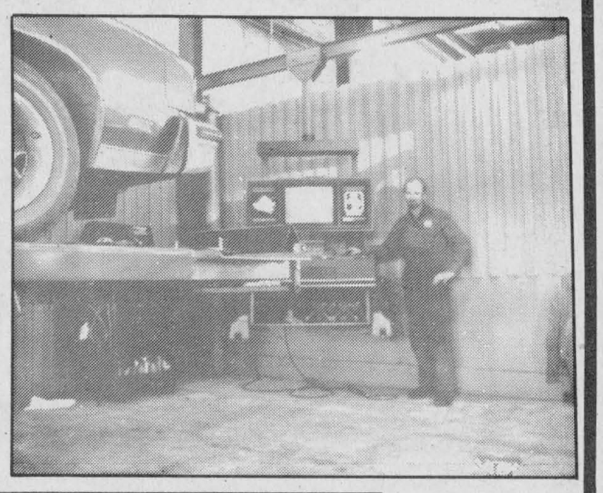

Guaranteed Service
Guaranteed GM Parts
Guaranteed Price

CHEV-OLDS TITLEY ALEXANDRIA, ONT.

46-3c

PARTS & SERVICE DEPARTMENT
Hwy. 34, South Alexandria 525-1480, 347-2436

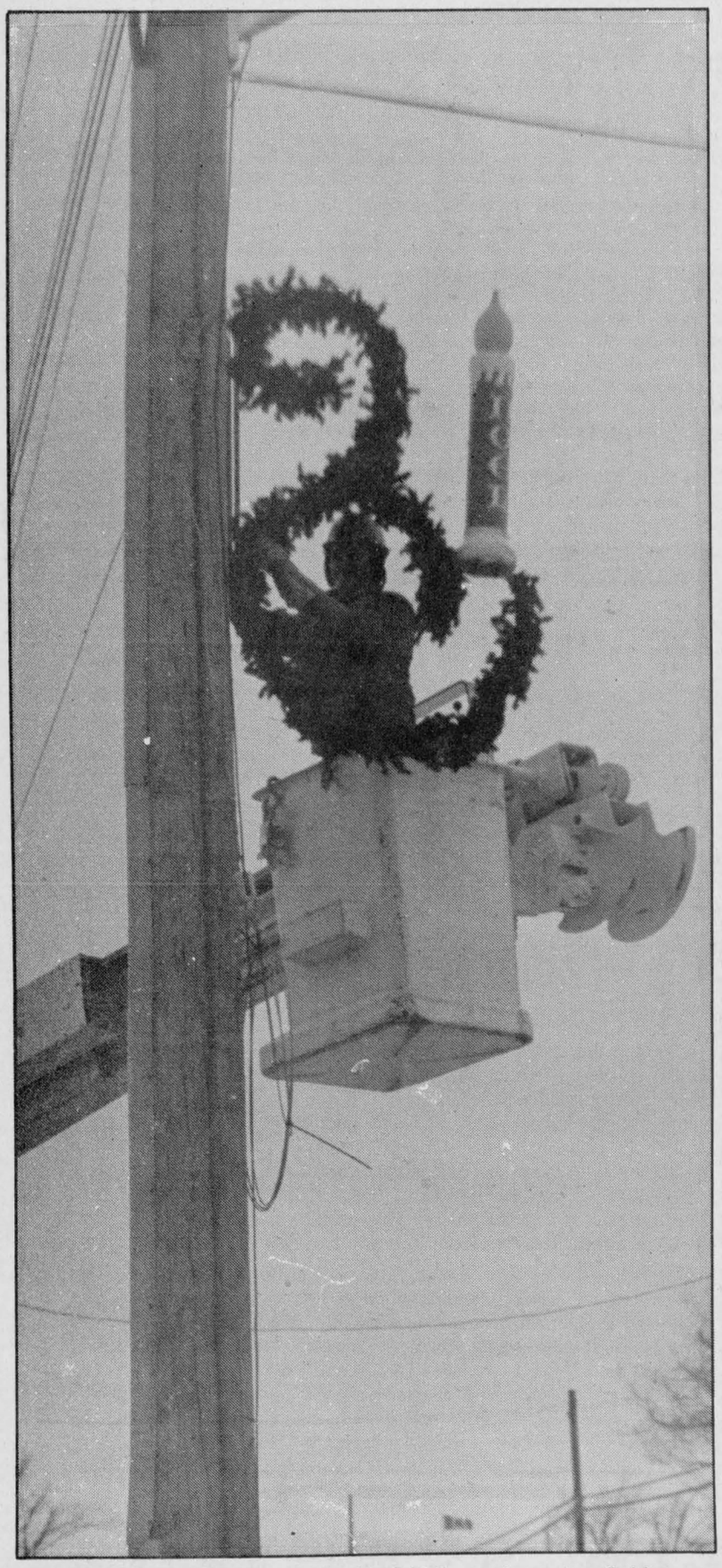

CHRISTMAS CANDLE—Alexandria P.U.C. employee Luc Poirier was getting in the festive mood for Christmas Monday. Mr. Poirier and co-worker Larry Larocque were busy decorating the town with Christmas ornaments. Mr. Poirier is shown putting up the last ornament.
Staff Photo—Peter Conway

Char-Lan names top pupils

CRUSADER NEWS
Dale Blacker

Like many other schools, Char-Lan held a Remembrance Day service. Susan Edwards introduced the proceedings. The Canadian and Commonwealth flags were carried up to the stage by Shelley McNeil and Diane Gibson and led by Piper Andrew Buchan.

Following a selection from our band, Annette Huizinga read a poem called "The Man We Never Knew." Troy Blackadder introduced the guests from the Legion in Lancaster: Garnet McDougall, Lloyd MacDonald and John Sandilands.

David Munro read the traditional poem "In Flanders Fields." Monique Beaudin played the *Last Post*. This was followed by a two-minute silence, the Reveille and a lament.

Jeff Kirkey introduced our guest speaker, the Reverend Donald Chisholm who delivered a fitting Remembrance Day speech. Tina Ramsay thanked Rev. Chisholm afterwards for sharing his experiences with us. The band played O Canada which was followed by the removal of the flags.

I was astounded at the number of students who did not know when to hold their applause and being one of the audience, I would like to take it upon myself to apologize to anyone who may have been offended by our rudeness.

* * *

Our annual chocolate bar drive is now finished. Though the totals are not in yet, it is thought that some profit was made. We would like to thank all those who showed their support during the campaign.

Our reports have been brought home and parent-teacher interviews have been conducted for our first term. Following is a list of students who made the honor roll.

HONOR LIST

Jenny Beamer, 9A, 94%; Carrie Lynne Gordon, 10A, 91.5%; Chantal Blumel, 12A, 90%; Sherri Benton, 11A, 89%; Bobby Richer, 9C, 87.3%; Susan Edwards, 13A, 87%; Lucy Smith, 10C, 87%; Tanya Blumel, 11A, 86.5%; Maria Payer, 11C, 86.5%; Aero Amyot, 10A, 85.8%; Jennifer Ritchie, 12B, 85.5%; Sherry Sloan, 9C, 85.5%; Simone Kalau, 9B, 85.3%; David Munro, 13A, 84.7%; Tina Ramsay, 13A, 84%; Edward Swerdfeger, 10C, 83.8%; Matthew Currier, 11A, 83.5%; Shannon Aubin, 9A, 83.3%; Donna Sturkenboom, 11C, 82.8%; Vivian Mallast, 13A, 82.7%; Muriel Aitken, 9A, 82.3%; James Humphries, 9B, 82.3%; Ricky Blacker, 10A, 81.8%; Shelley Bougie, 9A, 81.5%; Steven Anderson, 11A, 81%; Kevin Gregoire, 9A, 81%; Christopher Laframboise, 11B, 81%; Colleen Smith, 9C, 81%; Monique Beaudin, 12A, 80.5%; Rebecca Kastack, 9B, 80.5%; Lindsay Baranowski, 9A, 80.3%; Angela Dyck, 9A, 80.0%.

Fined $1 for no-show

A Mont Laurier, Que. man who failed to show up in Alexandria Provincial Court six years ago, was fined $51 Thursday by Judge Reginald Levesque.

Alain Prevost, 33, was charged in Lancaster Township in Oct. 1980 for possession of marijuana. He failed to attend court and was charged with failing to appear. The man was recently stopped in Quebec for a traffic violation and Quebec Provincial Police informed Lancaster OPP.

Six years ago, Mr. Prevost and three other men were stopped at the 1867 Restaurant at Bainsville. Police found a bottle of wine and a plastic bag under a passenger's seat. The bag contained 82 grams of marijuana worth approximately $25.

The man was fined $50 for the narcotics offence and $1 for failing to appear.

making your money work

TRUST COMPANY GUARANTEED INVESTMENT CERTIFICATES

10.50%

5 Year Term GIC
Annual Interest

PERCENTAGE	1 YEAR	2 YEAR	3 YEAR	4 YEAR	5 YEAR
ANNUAL	8.875%	9.50%	10.00%	10.00%	10.50%
SEMI-ANNUAL	8.625%	9.25%	9.75%	9.75%	10.25%
MONTHLY	8.375%	9.00%	9.55%	9.625%	10.125%
RRSP	9.00%	9.25%	9.75%	10.00%	10.375%

NO HANDLING CHARGES
RATES SUBJECT TO CHANGE

TRANSFER YOUR EXISTING RRSP WHILE RATES ARE HIGH

GIFFORD ASSOCIATES
SERVING OTTAWA REGION OVER 30 YRS.
CALL 937-0118
613 A PITT STREET DOREEN HEBERT

Don't Be Blue Insulate Yourself

Planning to renovate? Insulate!
The job's not complete without more golden Manville insulation.

25% Off

Free Estimates

Fiber Glass
Home Insulation

We have a wide selection of Weather stripping and Window Kits to keep you warm this Winter



PHJ
BUILDING SUPPLIES
Lumber, Insulation, Hardware, Siding, Carpets, Etc.
Plenty of Parking — Delivery Available
294 Main St. N., Alexandria 525-3446 or 525-3485



That's your newspaper... a wrap-up of all you need to know to carry your day, to make your week.

Dedicated to inform and promote, to help in community projects, to be a catalyst for civic action, to be a strong voice of the people and a fertile source of information for them.

The Glengarry News

3 Main Street, Alexandria 525-2020

MERCEDES-BENZ TRUCKS

SAVE 7% SALES TAX

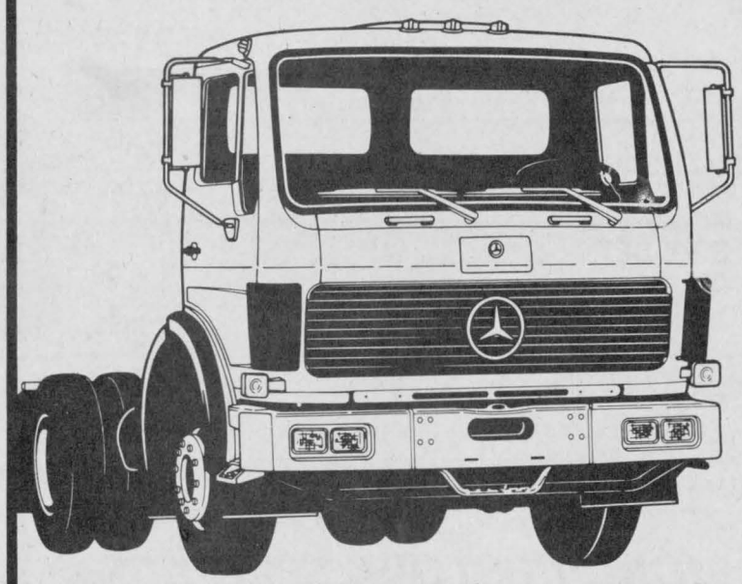

When You Take Delivery Of Your Medium/ Heavy Truck Before Jan. 1/87

WE'VE GOT YOUR ADVANTAGE

Warranty Service
Price Economy

Contact Uwe Paschek for more information

FAIRVIEW GARAGE LTD.

The Diesel Experts

2015 Vincent Massey Dr., Cornwall 933-3874, 933-0570 or 933-0573
48-1c

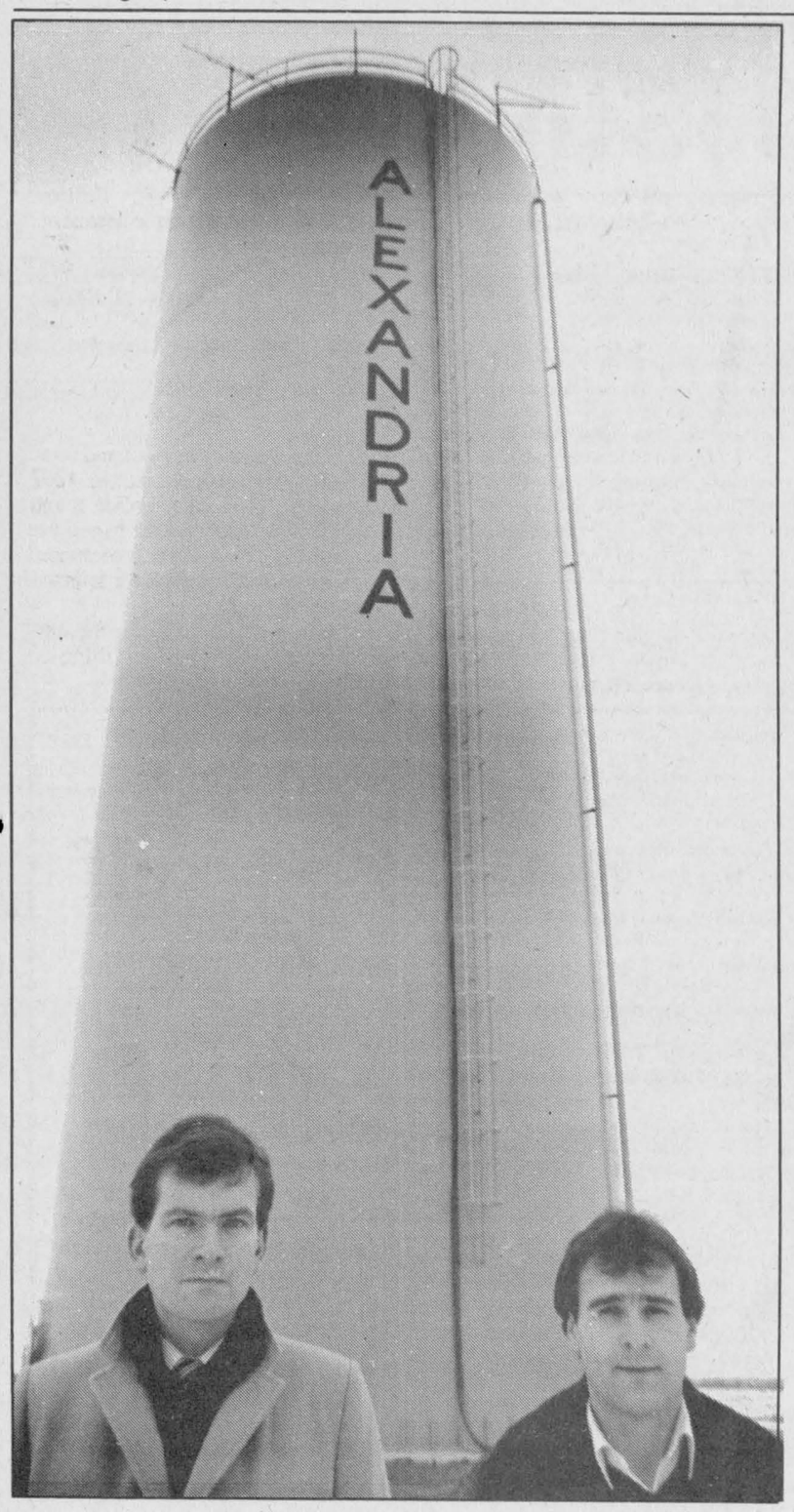

CABLE TV FOR ALEXANDRIA—Residents can start phoning in subscriptions for cablevision this week. Five antennas atop the water tower bring the Canadian channels to town and two nearby satellite dishes draw in the American channels. John Armstront (left), rural systems manager, was responsible for getting the show on the road and technician Yves Lacasse will ensure Alexandrians always have quality pictures on all 21 channels.

Cable hits town

by Lesley Cadham

Alexandria and Green Valley residents can subscribe to cable TV starting this week.

Ottawa Cablevision, owner of Alexandria Cablevision, has completed a $300,000 installation of satellite dishes and antennas, which will bring the town 21 channels from the United States, Edmonton, Hamilton, Montreal, Cornwall and Ottawa.

Cablevision has leased a 100x100 foot piece of land beside the water tower from the Public Utilities Commission, where the dishes have been erected. Five antennas top the water tower.

About 1,800 letters announcing the service will go out this week and the company is offering an incentive deal to anyone who subscribes within one month. Instead of the regular $45 hook-up fee, there will be a charge of $25 plus two months of free cable TV. The regular monthly rate is $16.95 plus tax.

In addition to improved reception of all channels, Alexandrians can access two pay TV stations—*Much Music* and *The Sports Network*, four American channels bringing popular comedies and movies, and coverage of the House of Commons and Ontario Provincial Legislature.

CITV-Edmonton will provide 24 hours of Canadian programs and exclusive coverage of all Edmonton Oilers hockey games. CHCH-Hamilton will be on the air about 20 hours daily with a similar menu, but will show Toronto Maple Leaf games instead.

Channels such as CFCF, CBMT and CBFT from Montreal, CJOH-Cornwall, TV-Ontario and CBC Ottawa will also be available.

Installation takes about 45 minutes and the technician runs a wire from the nearest telephone pole into the house through the same entrance as Bell and hydro lines. Twelve technicians will work in town about six days a week, 10 hours a day until the installations are complete.

Maxville and Lancaster have had cable TV for about two weeks and the response has been good.

Speakers bring home more trophies

TAGWI NEWS

Norma Wheeler and Jennifer Ann Clark

School rings are now available from Pommier Jewellers of Cornwall. Prices for the art carved rings range from $120 to $500, depending on the quality.

* * *

Tagwi's speech team participated in the St. Lawrence University Forensic Speech tournament in New York on Nov. 6 and 7. There were close to 300 competitors representing 12 schools. Taking home trophies for Tagwi were Neil Wheeler and Norma Wheeler. Qualifying matches for the nationals in Buffalo will be held in December.

Along with noon hour interschool basketball, try-outs for the Drama Club and the Reach for the Top team continue.

* * *

On Nov. 11, Tagwi held its annual Remembrance Day assembly. Speeches by our school chaplain and members of the Finch Legion gave the students much to think about.

* * *

Both the senior and junior girls' basketball teams won their respective SD&G championships on Thursday. The senior girls defeated Rothwell-Osnabruck by a score of 61-40. Top scorers in the game were: Judy Bender with 23 points, Heidi Hollingdrake with 14 points, Tracey Buchanan with 13 points, Karen Benoit with six points and Verna Schwartz with five.

The seniors will be going to EOSSA at Vankleek Hill on Friday. The juniors defeated Rothwell-Osnabruck 48-37. Top scorers were: Erica Hollingdrake with 24, Patricia Freeland with 11, Susan Sproul with seven and Carrie Fusee with four.

The girls participate in EOSSA at Tagwi on Wednesday. Members of the senior girls team are: Janet Baxter, Lori Beaudette, Judy Bender, Karen Benoit, Tracey Buchanan, Carole Deschamps, Cheryl Dupuis, Heidi Hollingdrake, Cindy McNicol, Verna Schwartz, Michelle Tait. The team is coached by Diane Law.

Players for the junior girls are: Erica Hollingdrake, Susan Sproul, Patricia Freeland, Carrie Fusee, Sheila MacIntyre, Tanya Currier, Karen Beehler, Kathy Johnston, Sherry Villeneuve, Melanie Pollock, Joy Robertson. Mike Nalepa is the coach.

* * *

Representatives from Western University and Macdonald College (McGill) were at Tagwi to talk to students about the various programs and courses offered by each. These visits are helpful for those who still are filling in their university application forms which must be handed in to Mr. Boyce no later than Dec. 8.

Mid-semester reports are due out Thursday. Parents can pick up the report at parent-teacher interviews from 6 to 9 p.m. that evening. If a parent is unable to come, students will receive their reports by mail.

* * *

A few places are still available for those interested in going on the ski trip to Morin Heights on Dec. 17. The price for those with their own equipment is $15 and for those without the price is $21. The buses leave Tagwi at 7:30.

The Christmas Shop
in
Hudson, Qué.
Traditional Trims and Ornaments
Open: Mon. - Sat. 10:00 a.m. - 5 p.m.
Sunday Noon - 5:00 p.m.
(514) 458-7188 **Main Rd. at the foot of Cameron**
47-48-50-51c

Specials for Christmas



Hardie Pipes, Imitation Ivory & Nickle $625
Hardie Pipes Full Ivory $675
L & M Pipe Bags From 49.75
Warnock Pipe Chanter Reeds 3.50 ea.
Warnock Pipe Drone Reed 2.50 ea.
Practise Chanters From 17.75 to 60.00
MacGillivray's Outfitters
TARTANS - HIGHLAND SUPPLIES - PIPES
315 Clarke Ave., Cornwall, Ont. 48-3c 933-4867

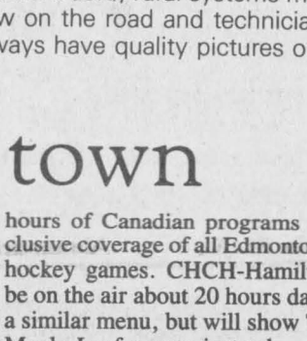

WHEN YOU'RE THINKING
CHRISTMAS
Think
R.E. PROULX RADIO TV
Sales and Service



VR 1810

Zenith VCR
—14-day/4 event auto-record timer
—108 channel tuning including up to 38 cable channels
$499



VR 1820

Zenith 4-Head Recorder VCR
—14-day/4 event auto-record timer
—TV/VCR Remote Control
$599

20" Color TV

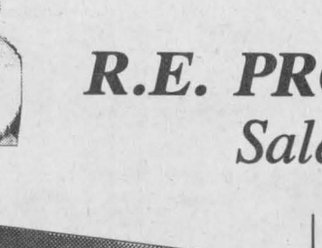

519.95
—Programable "Favorite Channel" Scan
—Energy-saving Zenith Electronic Power Sentry
— electronic tuning with 122 cable capability



20" Color TV
A smart, contemporary styled Color TV for the relaxed but elegant style of living
not exactly as advertised
$479

Glen-Robertson We Service What We Sell 48-1c **874-2600**

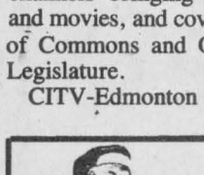

Christmas Shopping Spree
Weekly Draw Winners
Saturday, Nov. 22
George Brewer
Illusions Beauty Centre
Therese Valade
Barbara's Men's Wear
Carole Duval
Lally Blanchard
Jill Murray
Roy's Garage
Claire Dubois
Glengarry Pharmacy
V. Chartier
Enervision
Garry Larocque
St. Denis Newsstand
George Telbist
Bray Trophies
Georgette Proulx
Alexandria Florist
B. Proulx
Cathy's B.B.Q. & J.P. Enterprises
Prizes may be claimed at Town & Country Flowers & Gifts 17 Main St., Alexandria
Chambre de Commerce ALEXANDRIA & DISTRICT Chamber of Commerce

CURE FOR THE CANADIAN COLD



HI SIERRA™ Steel Radial
NEW

- Aggressive computer designed tread
- European blackwall styling and sizing

From Only **58.99** 145R-13 Blackwall

TRAILMAKER™ Steel-Belted Radial

- Deep biting winter tread
- XTP tread compound for added traction

From Only **65.87** P155/80R-13 Whitewall

BFGoodrich
Prices include Installation, Balancing and New Valve
GUINDON TIRE SERVICE
Apple Hill 527-2844
Cornwall, 1300 Pitt 933-6761
Or Toll Free 1-800-267-7191
47-2c

CLASSIFIED ADVERTISING

Coming Events

ST. Andrew's Presbyterian Church, Maxville Christmas tea, bake sale and bazaar, Saturday, Nov. 29 at 1:30 p.m. Tea served at 2 p.m. Everyone welcome. 47-2c

FEDERAL
PROGRESSIVE CONSERVATIVE
Stormont-Dundas
(including Charlottenburgh)
ANNUAL MEETING
and election of executive
FRIDAY, NOVEMBER 28
6:30 p.m.
St. Columban's Hall, Cornwall
All welcome
Guest Speaker: Norm Warner, M.P.
48-1c

WEDDING RECEPTION
in honor of
SYLVIE EMOND
daughter of
Mrs. Aurore Emond
and
GERARD BEAUCLAIR JR.
son of
Mrs. Lucienne Beauclair
and
Mr. Gérard Beauclair Sr.
in Alexandria
SATURDAY, DECEMBER 6
Music by ''Dude''
For more information Tel. 525-2234
48-2p

Church Services

LOCHIEL REFORMED
PRESBYTERIAN
CHURCH
Lord's Day Service
11 a.m. and 8 p.m.
Bible School 10 a.m.
Wednesday 8 p.m.
Prayer & Bible Study
Tel. 874-2989 40-tf

THE ANGLICAN CHURCH
OF CANADA
ST. JOHN THE EVANGELIST
Lancaster, Ontario
(In Glengarry Provincial Park off South Service Road)
SUNDAY 9:15 a.m.
Holy Eucharist
Sunday School
Nursery
THURSDAY
10:00 a.m. - Holy Eucharist
Rector:
The Rev. Roger Steinke
47-tf

UNITED CHURCH
OF CANADA
Services of Worship
Holy Communion
SUNDAY, NOVEMBER 30
Alexandria 9:30 a.m.
Dalhousie Mills 11:15 a.m.
Glen Sandfield 10:00 a.m.
East Hawkesbury 11:00 a.m.
Rev. Colin and
Rev. Pat MacDonald
525-2858
48-1c

Alexandria
Alliance Church
SUNDAY
10:00 a.m. Sunday School
11:00 a.m. Morning Worship
Harmony Glen School
Kincardine Street
WEDNESDAY, 8 P.M.
Prayer Meeting and Bible Study
23 Kenyon St. W.
A warm welcome awaits you
Pastor Tom Felts
525-4899
Christian & Missionary Alliance Church
42-tf

THE PRESBYTERIAN CHURCH
IN CANADA
Sunday Morning Worship Services
DALKEITH
St. Columba Church Kirk Hill
525-2333 874-2450
Worship at 11:00 a.m.
Minister: Rev. K.A. Hincke
DUNVEGAN
Kenyon Church 527-2811
Worship at 11:00 a.m.
Minister: Rev. G. Fresque
LANCASTER
St. Andrew's Church 347-2206
Worship at 11:00 a.m.
Minister: Rev. R. MacPhee
MARTINTOWN
St. Andrew's Church 347-7340
Worship at 9:30 a.m.
Minister: Rev. R. MacPhee
MAXVILLE & ST. ELMO
St. Andrew's Church, Maxville
Gordon Church, St. Elmo
527-2885
Worship in Maxville at 11:00 a.m.
Minister: Rev. G. van Bruchem
MOOSE CREEK
Knox Church 538-2480
Worship at 11:00 a.m.
Minister: Mr. J. Simpson
A warm welcome awaits you
23-tf

Coming Events

OLD sheet music, good used toys, ceramics, brassware, wickerware, handknits and many other goodies will be available at Knox Church, Lancaster for their Christmas Gift and Bake sale on December 6th. Refreshments available all day from 10 a.m. until 5 p.m. 48-1p

EUCHRE at Laggan Public School, Thursday, Dec. 4, at 8:15. Everyone welcome. 48-1c

MARY Kay Open House. Come and have a free facial and see our selection of Christmas gifts on display at the Village Pantry, Main St., Lancaster, Ont., on Saturday, Nov. 29, 1986, 1 p.m. to 5 p.m. 48-1p

MARY Kay Open House! On Thursday evening, November 27, from 7-10 p.m., at Glen Sandfield Hall. Displays of Christmas gifts and other Mary Kay products. Door Prizes! A warm welcome to everyone. Hope to see you there. Your Mary Kay Beauty Consultant, Leona Fraser, Tel. 674-5552. 48-1p

60TH
WEDDING ANNIVERSARY
in honor of
William G. and Grace MacLeod
SATURDAY, DECEMBER 13
1 - 4 p.m. and 7 - 10 p.m.
at
Macleview Farm, Maxville, Ont.
Best Wishes Only
Everyone welcome
48-3p

CHRISTMAS PARTY
sponsored by
THE GLENGARRY CLUB
OF OTTAWA
Sunday, December 7th
1 p.m. to 5 p.m.
Tom Brown Arena Hall
Bayswater & Scott Sts., Ottawa
Crafts, Clowns, Puppets, Gifts
and
SANTA
Everyone welcome
48-2c

Glengarry Old Time Fiddlers Assoc.
ANNUAL CHRISTMAS
DINNER & DANCE
Saturday, December 6
7 p.m.
at the
Bonnie Glen
Music by: The Clansmen
For tickets & more information
Jean MacLeod 527-2032
Audry McIntosh 527-2089
or
Sherrill Trottier
525-1521 or 525-4009
46-4c

ANNUAL
CHRISTMAS
TEA and BAZAAR
sponsored by
St. Finnan's Parish
will be held on
SUNDAY
NOVEMBER 30
2 p.m. - 4 p.m.
ALEXANDER HALL
Everyone welcome
48-1c

NEW YEAR'S
DINNER DANCE
sponsored by
THE GLENGARRY CLUB
OF OTTAWA
Wednesday, December 31
Hellenic Community Centre
1315 Prince of Wales Drive, Ottawa
HAPPY HOUR: 6 p.m. - 7 p.m.
DINNER: 7 p.m. - 9 p.m.
DANCE: 9 p.m. - 1 a.m.
Music by:
The ''Famous'' Brigadoons
Party Favors Open Bar
TICKETS: $32.50 ea.
Advance Sale Only
Private OC Transpo Buses
1 East, 1 West - $5.00 Return
FOR RESERVATIONS
1-613-733-9473
48-3c

FRATERNITE
ALEXANDRIA INC.
BINGO
starts 8 p.m.
Friday, November 28
JACKPOT $600
in 5 numbers
* * *
CARD PARTY
Thursday, December 4
at 8 p.m.
Fraternite Hall
Lunch and Prizes
* * *
PHYSICAL FITNESS
Every Monday afternoon
at 1:30 p.m.
Fraternite Hall
48-1c

Cards of Thanks

MacMILLAN—Jean and Donald Neil wish to thank all who helped celebrate their 50th wedding anniversary. The good wishes conveyed personally, by post, or in other ways, were very much appreciated. 48-1p

HALL—We would like to express our many thanks to Debbie, Greg and Wayne for the wonderful 25th anniversary. Our heartfelt thanks to all our friends and relatives who sent gifts, flowers, cards, food and who attended our party. Our 25th anniversaryf will always be remembered and cherished.
—Doug and Shirley Hall. 48-1p

WE would like to thank the loyal fans who attended and contributed to our very successful soccer season. Special thanks to those who donated generous contributions towards making the purchase of soccer jackets possible.
—Senior Dunvegan girls soccer club and coaching staff. 48-1p

Births

FRASER—Joyce and Neil are very proud to announce the birth of their first child Thomas Kyle, born on Thursday, November 6, 1986, at Glengarry Memorial Hospital at 8:30 p.m., weighing 8 lbs. 13 ozs. and proud grandparents for the second time are Len and Ginette MacKenzie and for the 11th time Thomas and Isabel Fraser; proud great grandparents are Paul Emile and Fernande Lefebvre of Montreal and Mrs. Annie MacKenzie of Cape Breton, N.S.

Coming Events

CHRISTMAS bazaar and salad tea at St. Andrew's Presbyterian Church Hall, South Lancaster, Saturday, November 29, 2-4 p.m. Everyone welcome. 47-2p

CHRISTMAS CRASH
Saturday, December 13
CHEZ PAUL, DALHOUSIE
added feature
Santa Claus Look-A-Like Contest
1st PRIZE $50
2nd PRIZE $20
3rd PRIZE $10
Advance: $2.00
Door: $3.00
48-1c

Spectacle Show
Country and Popular
Artists are:
Marie Lord
Michel Robert
Lionel & Pierre
Claudine
SATURDAY, NOV. 29
8:30 p.m.
Centre D'Action Hall
Ste. Anne de Prescott, Ont.
Lunch served
48-1c

CHARLOTTENBURGH
RECREATION CENTRE
BINGO
Every Tuesday
8 p.m.
New Format
beginning Nov. 4
Jackpot $1,000
Everyone welcome
* * *
Good Hall Rental Dates Available
347-2411
48-1c

GLENGARRY
SPORTS PALACE
Tel. 525-3600
THURSDAY, NOVEMBER 27
Bingo
8:00 p.m.
JACKPOT $1,200
in 6 numbers
11 regular games at $25
3 regular games at $50
6 specials 50/50
1 Winner Take-All
MINIMUM CHARGE $1.00
Reg. Cards 6 for $1.50
12 for $3.00
Specials 6 for $1.00
12 for $2.00
In Booklet Form
48-1c

MAXVILLE & DISTRICT
SPORTS COMPLEX
OSIE F. VILLENEUVE ARENA
SATURDAY, NOVEMBER 29
7 - 8:30 p.m.
Public Skating
* * *
SATURDAY NOVEMBER 29
St. Andrew's Ball
* * *
SD&G Broomball League
EVERY SUNDAY
8 a.m. - 4:00 p.m.
* * *
EACH EVENING
Adult Hockey
* * *
For information concerning our banquet hall facilities for weddings, mixed parties social gatherings, business meetings, etc. Please call
527-5659
Let our experienced staff assist you with catering and entertainment suggestions
48-1c

Cards of Thanks

STEEPLEY—Sincere thanks to everyone who sent flowers, mass cards and food at the time of William Steepley's death. Also for visits while in Hotel Dieu, Cornwall. Many thanks to Dr. Denis Cheung, nurses and staff and to Father Halle for his comforting prayers. Special thanks to Ronnie Munro of Munro and Morris Funeral Home for his kindness; also thanks to Monsignor D. B. McDougald and Sister Gertrude for saying prayers at the funeral home and also to St. Finnan's choir. 48-1p

MacCRIMMON—Our sincere thanks to all those who helped out in every way during her illness and at the time of the death of a dear sister-in-law, Anna Mary MacCrimmon. Special thanks to Mary McConnell, Florence MacLennan, Evelyn and Bev MacQueen and Ian Stewart for their moral support. She had good neighbors and friends during her life in Maxville. We appreciated their concern and good deeds.
—Penelope and Harold Henry, Margaret and Neil F. MacCrimmon. 48-1p

THE family of the late George W. MacDonell would like to thank friends and relatives for their mass cards and messages of sympathy. Thank you to Monsignor McDougald who celebrated the solemn mass on Mon., Nov. 24, 1986.
—MacDonell family. 48-1p

DESJARDINS—At a time when our hearts are grieving the passing of a dear father, Gerald, your presence, your mass offerings and your words of encouragement brought us comfort and hope. For this tribute of friendship and fraternity we say to you, with much emotion and sincerity, thank you.
—Madeleine Roman and the Desjardins family. 48-1p

Lost—Found

LOST: a lady's gold wristwatch, about three weeks ago, while shopping around town. For reward, Tel. 525-3647 or 525-4835. 48-1p

Entertainment

CHEZ PAUL
Dalhousie, Que.
Rock'n Roll
Dance
EVERY FRIDAY NIGHT
Music by Jake at Work
9 p.m. - 1:30 a.m.
2-tf

COMMERCIAL
TAVERN & LOUNGE
Main St., Lancaster
Entertainment by:
Christopher Daniels Band
Friday and Saturday
November 28 and November 29
9 p.m. - 1 a.m.
Everyone Welcome
48-1c

St. Eugene Hotel
St. Eugene, Ont.
presents
AMATEUR TALENT NIGHT
Saturday, November 29
If you can sing, play an instrument or dance
Prizes to all participants
Winners chosen by applause
Bring your friends
Music by
COUNTRY MOOD
Everyone welcome
48-1c

Coming Events

BONNIE GLEN

SATURDAY, DECEMBER 6
Keep this date open!
Glengarry Old Time Fiddlers Annual Christmas Dinner and Dance. Music by The Clansmen. For more information Tel. 527-2032, 527-3089, 525-1521 or 525-4009. Dinner 7 p.m., $13 per person; dance 9 p.m., $5 per person. For reservations, Tel. 525-2646 or 525-3078.

NEW YEAR'S
EVE PARTY
Save the trouble of entertaining guests at home. Enjoy yourself at our New Year's Eve Party. No more worries on how to get home. Bus service provided in many areas at an extra cost. Scrumptious Smorgasbord. 6-piece band Red Rose Express from Kingston with Kelli Trottier. Hot and Cold Buffet, party favors, $17.50 per person, tax. incl., with refreshments included $26.50 per person tax incl.
Reserve now!
Christmas and New Year's Day Smorgasbord from 5 to 7:30 p.m. Christmas Smorgasbord, salad bar, dessert, beverage, etc. $11.50 per person, tax incl. Special price for children under 12 yrs. Reservations only!
48-1c

In Memoriam

LEGAULT—In loving memory of a dear wife, mother and grandmother, Agathe, who passed away Nov. 18, 1985.
I watched you suffer,
I heard you sigh,
And all I could do was just stand by.
For when the time came, I suffered too,
For you never deserved what you went through.
God took your hand, and we had to part
He eased your pain, but it broke my heart.
Although I smile, and seem carefree,
Nobody misses you more than me.
—Sadly missed and always remembered by husband Emile and the family. 48-1p

PIDGEON—In sad but loving memory of a dear husband, father, grandfather and great grandfather, Hughie Pidgeon, who passed away Nov. 27, 1976.
A happy home we once enjoyed,
How sweet the memory still;
But death has left a loneliness,
This world can never fill.
—Always remembered by wife Mary Belle and all the family. 48-1p

THIBODEAU—In loving memory of a dear wife, mother and grandmother Stella, who passed away Dec. 1, 1985.
Peacefully sleeping, resting at last,
The world's weary troubles and trials are past,
In silence she suffered, in patience she bore,
Till God called her home to suffer no more.
—Sadly missed and remembered by husband René, daughter Anne and grandson Daniel. 48-1p

LATREILLE—In loving memory of a dear husband, Louis, who passed away November 23, 1983.
I cannot say, and I will not say
That he is dead, he is just away.
How we miss your smiling face
But you left us to remember.
None on earth can take your place.
—Sadly missed and always remembered by your wife Eileen, daughter Shirley, son Archie, and grandchildren Frankie, Suzy, Archie Jr. and Charlene. 48-1p

THIBODEAU—In loving memory of a dear friend Stella, who passed away Dec. 1, 1985.
One year has passed since that sad day
When one we knew was called away;
God took her home—it was His will,
Within our hearts she liveth still.
—Sadly missed by your friend, Kay Hay. 48-1p

JETTE—In loving memory of my dear brother Raymond who died Nov. 26, 1982.
They say time heals all sorrow
And helps one to forget,
But time so far has only proved
How much I miss you yet.
—Lovingly remembered by sister Alice and brother-in-law Louis Martin. 48-1p

Articles for Sale

SADDLE, English, 15-inch, like new, $230; some other tack. Tel. 527-2157. 48-2p

GENERAL Electric air conditioner, 10,000 BTU. Upright pine bunk bed with laddder, and mattress; beige/brown sectional chesterfield. Tel. 525-2534. 48-2p

COMPLETE set of horseshoeing tools, wooden shoeing box and apron. Bought new in 1981, hardly used. Tel. 525-3127. 48-1p

ALEX
ROBERTSON
SAW MILL
Slab wood, Fire wood
Hardwood and Softwood
Lumber
''FREE ESTIMATES''
Cedar Squares
up to 20 feet long
6x6, 8x8, 4x4, etc.
JONSERED CHAIRSAWS
(Sales and Service)
528-4262
R.R.2, Martintown

Articles for Sale

CEDAR log siding, cedar bevel and rustic siding, cedar for fencing, exterior cedar doors, cedar shingles, aromatic cedar for chests and closets, now available through White Pine Lumber. Tel. 525-3040. 19-tf

1986 Super Special: House kits, all the building materials for a house 26x42, 3 bedrooms, kitchen, bath, dining and living rooms, 2x6 framing, 6 in. wood, all the exterior vinyl siding, windows and doors, etc., for as low as $12,400. D. N. Racine Inc., Athelstan, P.Q. J0S 1A0. Tel. 514-264-5533 or 3222. 19-tf

PLYWOOD super specials, 4'x8' fir, 1/2'', $15.25; 5/8'' spruce, $18.70; 5/8'' tongue and groove $18.95; 3/4'' $23.90; aspenite 7/16'' $6.95; 5/8'' aspenite tongue and groove, $15.45, windows, doors. Tel. (613) 764-2876. 3-tf

SOLID pine doors, interior, solid cedar doors, interior and exterior, garage doors, cedar panelled. White Pine Lumber. Tel. 525-3040. 10-tf

GLENGARRY Association for Mentally Retarded Inc., 41 Main St. S., Alexandria. Donations needed. Small household items, dishes, jewellery, furniture. Your support is greatly appreciated. Tel. 525-4771 or 525-4357. 14-tf

KILN dried oak, maple and birch in 1''x6'', dressed four sides, now available at White Pine Lumber, Tel. 525-3040. 15-tf

STONEWARE pottery for your home or gifts handcrafted at the Apple Hill Pottery, south and west of Apple Hill village, Tel. 528-4329. 45-7p

SURPLUS sale at Robert's Rental: oil construction heater, new burner, $300; small 1 h.p. engine, $80; garden tiller, 3.5 h.p., $180; posthole digger, $450;bathroom vanity with 42'' top and 4 drawers, $90; White metal detector, $160; one 12-ton hydraulic jack, $40. Also in stock, new Arien 2x2 snow throw. Call 525-2807. 46-tf

TELEPHONE answering machine, $75; cream separator, Massey-Harris #4, $120; cement mixer, brand-new, with motor, never used, $300. Tel. 874-2571. 47-3p

GOALIE equipment for sale, has been used for one season; Cooper GP 59L 32'' pads; Vaughn 1-piece chest and shoulder pads; Cooper trapper and Blaker. Asking $600 firm. Tel. 525-1561. 47-2p

FRENCH Provincial chesterfield, in good condition. Tel. 525-1684. 47-2p

SNOWBLOWER for sale, 10 h.p., Bolen. Tel. 525-2493. 47-2p

ELECTROLUX: New and used vacuums and shampooers. sales and service. Call Mrs. Ashton, 347-3942. 47-7p

$ $ave 50% & up $
Marble, onyx vanity tops in assorted sizes. Buy direct from manufacturer.
Marblex Industries
Richmond Rd., Summerstown
931-2706
Hours:
Mon. - Sat. 9 a.m. - 4 p.m.
47-2p

I.R. BELL
AND SONS
Scrap Metal, Batteries, Radiators
Copper, Brass and Steel.
We also sell used pipe and steel plates
Prices have gone up for scrap metal
Please call for new prices
Isadore Bell
Tel. 933-1119
3000 Copeland St.
Cornwall, Ont.

CLASSIFIED
Only $3.10
(20 words)
2nd week 50¢ less
RATES

General Classified—$3.10 for 20 words, plus .10 for each additional word.

Births, Found, Weddings, Engagements, Graduations, Anniversaries (25th, 50th and over) will be accepted free, with picture.

Classified Display—$4.70 per column inch. We reserve the right to place all advertising under the appropriate classifications.

Box Numbers—$5.00 per week (includes Box), c/o The Glengarry News, Box 10, Alexandria, Ontario K0C 1A0.

Deadline for advertising: Monday, 4 p.m.

ALL ADS MUST BE PAID FOR IN ADVANCE

Articles for Sale

ON sale at Comptoir Populaire: box stoves, sewing machines, furniture, baby accessories, skates, skis, winter clothing, material, curtains, footwear, etc. New and used, 100 St. James St., Alexandria, Ont. Tel. 525-3445. 47-5p

GENERAL Electric stove and refrigerator, green, $400 for the two. Call day, 525-4250, after 4 p.m., 525-1985. 47-2p

WOOD stove, manufactured by "Gurney" with oven, water boiler, plate warmer, in excellent condition. Asking $275. Tel. 347-3270. 47-2p

GREEN Roy refrigerator, Admiral stove, 1977 Toyota Celica, as is, in good running order. Tel. 525-2456. 47-2p

FOR sale: Stihl chainsaw, 24" cutting bar, $150; 85-gal. water pressure tank, $100; woodstove, Atlanta Homesteader, takes 24" log, $150; 75 Arctic Cat 440, $500; 78 Skidoo Everest 440 ES, $600; pr. molded skates, nearly new, size 4, $35. Tel. 524-2299. 47-2p

PAIR of Rossignol Alpine skis, 190 cu. in. length; Bic ski rack, fits small car (4 pair). Tel. 525-2626. 47-2p

WRINGER washing machine, electric stove, 24" wide; chests of drawers, 3-section chesterfield set; clothes cupboard, antique parlor tables, end table, high chair, baby swing, walker, downhill skis, skates, helmets, tap dancing shoes, Boy Scout suit, aluminum sheeting, assortment of steel; 1973 3/4-ton GMC truck; 1971 Ford bus converted to mobile home. Tel. 525-3956. 47-2p

PASTEL mink coat, diagonal, semi fitted; brown Russian Persian lamb paw trimmed with mink, semi fitted; both size 12. Tel. 525-2400. 48-2c

FRAME straightener ("L" type) in good condition; also Marquette engine analyzer for older model vehicles. Call Gerry at Roy's Garage, 525-2300. 48-3c

CANON "Sure Shot" 35 mm camera, fully auto., built-in flash, case, $140. Tel. 525-3045. 48-1p

SLIGHTLY used tires: 2 Michelin 205-15XMS Radial Sno; 2 Michelin 195-15XMS Radial Sno; 4 Pirelli 205-70VR15 P-5; 1 Goodyear FR78-15; 2 Michelin 195-154. Call 525-1146. 48-1c

USED 6' Dashwood patio door, $200; thermo pane, approx. 5'x4', several doors and windows, various sizes. Call 347-2660. Also new 6" chimney. Inventory clearance. 48-1c

TWO twin beds; Westinghouse 30-inch range, self-clean oven; Maytag dishwasher, washer and dryer, top condition. Tel. 525-4893.48-3p

DOUBLE waterbed. Tel. 525-4991. 48-1p

PAIR of radial snow tires, 195-14, $75; radial summer tire, 195-14 on GM rim, $40. Tel. 525-3597. 48-1p

GLENGARRY Surplus now has cold weather army parkas and mukluks, combat and steel toe work-boots and work-clothing. New and like-new at best prices. Open 7 days, 7:30 a.m.-6:30 p.m., 3 miles west of Fassifern. Tel. 525-3864. 48-1p

Vehicles for Sale

GLENGARRY FORD - MERCURY MAXVILLE - ONT.

Where You The Customer Are Always No. 1
527-2007 or 528-4518
12 or 24 month
Warranty available

1986 FORD Tempo, 4-dr., auto., 4-cyl.
1985 MERCURY Lynx, 2-dr, 5-speed, radio
1984 FORD Tempo 2-dr., 5-spd., red
1984 TOYOTA Camry, 5-spd., 4-dr., hatchback, sun roof, low mileage
1984 FORD Tempo, 4-dr., 5-spd., red
1984 Ford Mustang 2-dr., 4-spd., black
1984 FORD T-Bird, 2-dr., auto., 8 cyl.
1984 TOYOTA Tercel, 4-dr, hatchback, 4-speed, AM/FM radio.
1984 TOYOTA Celica GT, AM/FM stereo cassette, 5-speed, real sharp car
1983 MERCURY Marquis, auto., 4-dr., grey
1983 BUICK LeSabre 4-dr., auto., 8-cyl., brown
1981 CHEV Malibu, 2-dr., auto., 8 cyl., clean car
1981 FORD Fairmont wagon, auto., PS & PB
1981 FORD Mustang 2-dr., auto., radio
1981 FORD Fairmont, 4-dr., auto, radio
1981 MERCURY Lynx wagon, auto., 4-dr., radio, clean car
1981 MERCURY Lynx 2-dr., hatchback, 4-speed, radio
1981 FORD T-Bird, low miles, well equipped, clean car.
1980 CHEV Monte Carlo, auto., 2-dr.
1979 MERCURY Marquis, 4-dr., auto., fully powered.
1978 MERCURY Monarch, radio, wire wheels, 2-tone. Must be seen, very clean.
1977 CHRYSLER Cordoba

—TRUCKS—

1986 FORD Ranger, 5-spd., V-6, blue
1985 GMC S-15 pick-up, diesel, well equipped
1984 FORD pick-up, standard, 6-cyl., thread
1983 CHEV Blazer, 5-speed, 6-cyl.
1982 FORD F-150 1/2 ton pick-up
1977 FORD F150, 4-spd.,-6 cyl.

MANY "AS IS" UNITS
Monday to Fri.
8 - 8 p.m.
Sat. 9 - 3 p.m.
Where You The Customer Are Always No. 1

GLENGARRY FORD - MERCURY MAXVILLE - ONT.

Articles for Sale

TIRES—winter-summer, guaranteed used tires in all sizes. We also buy tires in excellent condition. Open 7 days, 7:30 a.m.-6:30 p.m. Tel. 525-3864. 48-1p

Vehicles for Sale

ONE only new 1986 Honda ATC250 Big Red, fully equipped, reverse, reg. $3,599, only $2,950. Don't miss this one. Shepherd Motors, 525-1402. 48-1c

ONLY 2 new 1986 Honda Fourtrax 4x4's left in stock. Price them today at Shepherd Motors, Tel. 525-1402. 48-1c

1985 Honda ATC 250 Big Red, excellent condition, fully equipped, reverse gear, 30-day warranty; only $1,895. Shepherd Motors, 525-1402.

ARMY truck 1952 Dodge 4-wheel drive, in good condition. Tel. 525-4991. 48-2p

CHEVROLET Impala 1975, good condition. Tel. 525-4805. 48-1p

1971 Arctic Cat Panther for sale, very good running condition, 340 cc, asking $400. Tel. 527-3021. 48-1p

1982 Mustang GT, 3-door 2.3 litre turbo engine, 5-speed overdrive, fully loaded, sunroof, louvers, cruise control, TRX performance pkg., magnesium rims with 4 Michelin X radials, excellent condition. Tel. 525-2061. 48-2p

1975 Chevrolet motor for sale, V-8 350, in very good running condition, $325. Tel. 525-1833. 48-1p

1978 Datsun B510, 2-door, 4-cyl., 5-speed standard, as is or best offer. Call 347-3376 before 5 p.m., ask for Lee or 347-2879 after 5:30. 48-2p

1976 Nova 2-dr., in running order, as is; also 1976 Nova 2-dr. for parts. Tel. 525-3220 after 6 o'clock. 47-2p

'86 TOYOTA 1/2 ton pick-up 5-speed, AM/FM cassette stereo 13,000 km.
'85 HONDA Accord 4-dr., auto. PS & PB, AM/FM stereo cassette 61,752 km.
'85 HONDA Civic 2-dr. hatchback, 5-spd., AM/FM radio, 55,000 km.
'84 TOYOTA Tercel wagon, 5-speed, very clean
'84 DODGE Aries, 4-dr., auto., radio, 87,780 km.
'84 HONDA Accord LX, auto., 4-dr., AM/FM stereo radio, 95,056 km.
'83 HONDA Civic, like new, 2-dr., 5-speed, 39,200 km.
'82 FORD Escort 2-dr., 4-speed, specially priced to clear.
'81 FORD T-Bird fully loaded
'79 CHEV Monte Carlo, maroon, auto., 2-dr., very, very clean 98,000 km.

Glengarry HONDA
A Place Where Customers Send Their Friends
Hwy. 34, South
Alexandria
525-3760

CHEV-OLDS TITLEY ALEXANDRIA, ONT.

1986 Cutlass Supreme Brougham, loaded, 2-dr., PS & PB. Only 17,000 km.
1986 Pontiac 6000 4-dr. sedan, fully loaded
1986 Cavalier. 4-dr., auto, PS & PB
1986 Cavalier SOLD loaded
1985 Cavalier, 4-dr. PS & PB
1985 Oldsmobile 98 Brougham, 4-dr. loaded.
1984 Firebird, red
1983 Pontiac Parisienne Brougham 4-dr., loaded
1983 Chevette 2-dr., auto., radio
1983 Cierra Brougham fully loaded, 4-dr.
1983 Olds 98 Br. loaded
1983 Pontiac Grand Prix, T-roof, 2 dr., AM/FM stereo, 62,000 km.
1982 Omega, 2-dr. PS & PB
1982 Pontiac Parisienne Brougham, 4-dr., auto., PS & PB, 2-tone, tilt, cruise, only 31,000 km.
1981 Buick Century 4-dr., air., PS & PB, auto., AM/FM, 52,000 km.
1981 Ford Lynx 2-dr., hatchback, only 68,000 km.
1980 Ford Fairmont Stationwagon, auto., PS & PB
1979 Chevette, SOLD -speed, radio, very clean
1978 Camaro Z-28, auto

TRUCKS

1984 Chev S- SOLD up longbox, auto., PS PB
1981 Ford Custom van
1978 Pick-up SOLD PS & PB

MOTORCYCLES

1985 1200 Honda Interstate motorcycle

OTHER VEHICLES TO CHOOSE FROM
WE BUY CARS AND TRUCKS FOR CASH

CHEV-OLDS TITLEY ALEXANDRIA, ONT.
Formerly Glengarry Motor Sales Ltd.
525-1480 or 347-2436
525-3035
(used car lot)
47-1c

Vehicles for Sale

1979 Yamaha 250 Enticer snowmobile and 1982 Yamaha 175 Tri-moto, both in excellent condition. Tel. 527-5653. 46-3p

1980 AMC 4x4 Eagle wagon, equipped, 6-cyl. Tel. 347-7160. 47-2p

1983 Mercury "Lynx L" 80,000 km., standard transmission, in good condition, no rust, will certify. Asking $4,000. Tel. 347-3270. 47-2p

Pets for sale

PUPPIES for sale, mixed breed. An early Christmas gift. Tel. 527-2651. 47-2p

CATS. Free to good home. Variety of neutered cats. Tel. 527-5722 evenings. 47-3c

Poultry-Livestock

HILLTOP Poultry Farms. Tel. 347-2530.33-tf

WANTED: healthy, free listed dairy heifers to feed for winter. Low daily rates, good rations, will breed at no extra charge. Call W. Meyer, Tel. 1-347-3690. 46-3p

4 Holstein heifers for sale; 2 Hampshire boars, 8 months old; some hay. Tel. 525-3248.47-2p

REGISTERED Holstein, 4 years old, milking 70 lbs., sired by Majesty. Tel. 527-2572.47-2p

HALF Arabian Palomino, a registered gelding, 10 yrs. old. Price $1,000. Tel. 674-5480.47-2p

STARBUCK bull calf, VG Majesty dam with 200 BCA, 2nd dam VG with 170 BCA. Tel. 527-5232. 48-1p

YOUNG goat for sale. Tel. 347-3630. 48-1p

Farm Produce

MIXED wood for sale, delivery $42 cord. Tel. 874-2531. 45-4p

WHITE beans, sunflowers for birds, clipped cleaned oats for horses. Apply Bert Beaudette, Maxville, Tel. 527-5485. 45-4p

OATS or barley, bulk or bags, $6 per hundred, delivery extra. Moose Creek, Tel. 538-2320. 46-3p

WANTED: cedar and spruce logs. For sale: mill wood and fence posts, round and square, Ed Brown Sawmill, Tel. 874-2604. 46-3p

SUNFLOWER seeds for sale, 50 lb. bags, $15 each. Tel. 347-3093 or 347-3203. 46-3p

HAY for sale, 2nd cut alfalfa cut in mid-bloom, delivered within 10 miles of Maxville, $1.60 a bale. Tel. 527-2572. 47-2p

MIXED wood for sale, $30 per cord, picked up. Tel. 874-2510. 47-2p

PRICED to sell, alfalfa hay, 4,000 bales. Tel. days 525-3760, evenings 874-2952. Ask for Albert. 47-2p

WANTED: first quality hay for horses. Must be delivered to St. Lazare, P.Q. Tel. 1-514-458-7147. 48-3p

600 bales second cut alfalfa hay. Tel. Allan McCuaig, 347-2573. 48-1p

XMAS trees. Cut your own at Double A Treefarm. Any size, your choice, $9 each. Please call first, 525-3669. 48-5p

FRESH CROP
NATURAL HONEY
OF CLOVER
& Buckwheat
Comb Honey also
MARCEL LEVAC
Green Valley, Brown House
East of Caution Light
Open year-round
613-347-3480 37-tf

Vehicles for Sale

Roy's GARAGE (Green Valley) LTD.
GREEN VALLEY, ONT.
PONTIAC BUICK *Cadillac* GMC Trucks
525-2300
(Cornwall Area) 347-7312

DRIVE THE BEST BUY

CHOOSE FROM OUR FINE SELECTION OF QUALITY USED CARS

'84 Sunbird, 4-dr., 4-cyl./auto.	6-020A
'84 Escort, 4-dr., 4-cyl./auto., only 48,000 km	6-081A
'84 Phoenix, 2-dr V-6/auto.	7-008A
'83 J-2000, 2-dr SOLD /auto.	7-017A
'83 Parisienne, 4-dr., V-6/auto., only 49,000 km	6-507A
'83 Parisienne wgn., 4-dr., V-8/auto., only $6,995	6-579A
'83 Sentra, 2-dr., 4-cyl., 5-spd.	4-423A
'83 Electra Estate wgn V-8/auto., well equip.	6-283A
'83 Acadian, 2-dr SOLD /auto.	6-484A
'83 Fairmont, 4-dr., 4-cyl./auto., only $4,295	6-011A
'82 Camaro, 2-dr., V-6/4-spd., only 71,000 km	6-025A
'82 Parisienne Brougham, 4-dr., V-8/auto., very clean	6-156A
'82 Parisienne, 4-dr., V-8/auto.	

Many More To Choose From
Including Some Good Buys on "As Is" Units!

We Also Have A Good Selection of Used Trucks

'85 Chev Beauville, 12 pass., V-8, auto., well equipped	7-074A
'83 GMC pickup, 3/4 ton, V-8, 4-spd.	7-037A
'81 GMC pickup, 1/2 ton, 6-cyl 3-spd	6-581A
'81 GMC pickup, 1/2 ton, V SOLD with cap, 60,000 km	6-530B
'81 GMC pickup, 3/4 ton, V-8, auto.	5-025B
'80 GMC pickup, 1/2 ton, V-8, auto.	6-315A

DRIVE THE BEST BUY
GOODWILL + USED CARS
YOUR GM DEALER'S SYMBOL OF INTEGRITY

Wanted

WANTED: cream separator; capacity approx. 800 lbs. an hour. Tel. 674-5480. 47-2p

WANTED: complete set of double work horse harness for 1,200 lb. horses; also cart for single horse. Tel. 347-7459. 47-2p

Farm Machinery

3-pt.-hitch Dodgen hydraulic pressure cleaner, 1200 p.s.i. Tel. 347-2530. 41-tf

SNOW blade for sale, made for a lift truck, could be converted to a tractor or anything else. Asking $175. Can be seen at Gareau's Sunoco in Alexandria. Tel. 525-3429 at any time.47-2p

PATZ barn cleaner with swing, tandem trailer, $1,500; 2 mobile home axles; 3 wheeler Honda 200X; 8-ft. aluminum cap for pickup. Tel. 525-2493. 47-2p

NEW HOLLAND
AUTHORIZED DEALER
MAXVILLE
Farm Machinery Ltd.
USED MACHINERY
1—NH 676S manure spreader
1—JD 54 spreader
1—NH 327 spreader
1—NH 516 spreader
1—NH 512 spreader
1—IH 550 manure spreader
1—NH 8/2be SOLD on wagon
1—NH 7/2be SOLD ton wagon
1—REX 3 beater/10 ton wagon
1—TURNCO 2 beater/6 ton wagon
2—FARMHAND 2 beater/8 ton
2—GEHL boxes for parts
1—NH 890 harvester, elec. control
1—NH 1890 self-propelled harvester
1—JD 35 harvester
1—JD 34 harvester
1—N.H. 718 2 row harvester
1—IH 350 harvester
1—IH 91 combine
2—Little Giant elevators
2—Calsa sprayers
1—White disc, 10-ft.
1—Kraus disc, 13-ft.
1—Bush Hog disc 19-ft.
1—Kverneland SOLD w, 3-pt. plows
1—Kverneland 3-furrow x 14"
2—MF 3-furrow, 3-pt. plow
1—FORD plow 3-furrow, 3-pt.
1—Kverneland 3 x 16" plow
2—Used snowblowers 84" cut

TRACTORS
1—Universal 640, 4 wheel drive with loader, demo
1—I.H. tractor 414 with loader

Good Selection of
Farm King Grain Augers
New Vicon
Cultivators and Spreaders

DION MACHINERY
SALES SERVICE PARTS
Highland Rd., Maxville
527-2834

Vehicles for Sale

Wanted

WANTED: old furniture of about 1885, for private use; wardrobes, chairs, tables, silverware, a set of china, grandfather clock, living room set (rose and thistle) preferred and other articles. We are not dealers. Call or write 932-6285. "Debbie" St. Andrews W., K0C 2A0. 47-3p

MAXVILLE area resident seeks daily ride or passenger to Ottawa. Willing to share driving. Tel. 527-5722 evenings. 47-3c

ANTIQUES
WANTED
Anything old
entire house contents
or single items of furniture
quilts, tools and decoys, etc.
GARRY McLAUGHLIN
Dunvegan
Tel.: 527-3408
38-tf

Farm Machinery

LOUIS LAUZON LTD.
525-1937
164 Kenyon St.
BUTLER
Stave Silo, Butler Silage Unloaders
Conveyors, Cattle Feeders
40-

NEW HOLLAND
USED MACHINERY
1—N.H. 258 rake
1—I.H. 56 blower
1—I.H. 1190 Mower/cond.
1—M.F. 925 Mower/cond. (like new)
1—N.I. Mower/cond.
1—N.H. 489 haybine
1—N.H. 495 12 ft. haybine
1—Gehl 880 haybine
1—Cockshutt baler
1—N.H. 320 baler with model 70 thrower (like new)
1—N.H. 926 N4 Corn Head
1—N.H. 770E Snapper Head
1—I.H. baler (model 430)
1—N.H. 273 baler

FERNAND CAMPEAU
et Fils Ltee.
Open: Mon. - Fri. to 6 p.m.
Saturdays 8 to 4 p.m.
Dalhousie Station
1-514-269-2737

GARRY SMITH
Sales & Service (Maxville) Ltd.
JOHN DEERE

6.5% FINANCING
For 4 Years On
All New Tractors

Good Selection Of
JOHN DEERE
Toy Tractors &
Machinery
For Christmas

USED TRACTORS
1—Ford 600
1—MF 180
1—JD 1830 with loader
1—IH 574
1—JD 2140

MISCELLANEOUS
1—TAYLOR-WAY 14 ft. disc.
1—J.D. 602 Fertilizer Spreader
1—J.D. KBA 10 ft. disc.
1—DUNHAM LEHR disc., 11ft.
1—DUNHAM LEHR loader
2— J.D. 37 Loader with hyd-bucket
1—HARDI loader self-leveling to fit Zetor 7045
1—Kongskilde 16 ft. cultivator
1—JD 34 manure spreader
1—JD 40 manure spreader
1—JD 1209 mower/conditioner
1—Set of 23.1x26 Rice tires and wheels for combine
1—Sims tractor cab
1—J.D. 6600 combine
1—J.D. 4400 combine with 443 corn head SOLD
1—JD 3 pth 350 mower

Good Selection Of
USED PLOUGHS
In Stock Now

Dealer for
HARDI SPRAYERS
GARRY SMITH JOHN DEERE
Sales & Service (Maxville) Ltd.
Maxville, Ont. 527-2152

Personal

HOME for senior citizens in the country, newly remodelled, clean and bright, excellent meals, laundry provided. Family oriented. Please call Carole, 528-4706. 46-4c

THANKS to Sacred Heart and St. Jude for favors received. E.M.B. 46-12p

A wallet lost in an Ottawa parking lot was returned to the owner. Thank you St. Anthony and St. Theresa. H.A. 48-1p

PRAYER to the Holy Spirit: Holy Spirit You make me see everything, and show me the way to reach my ideal. You who gave me the Divine Gift to forgive and forget the wrong that is done to me, and You who are in all institutes of my life with me. I, in the dialogue want to thank You for everything and confirm once more that I never want to be separated from You, no matter how great material desire may be. I want to be with You and my loved ones in Your Perpetual Glory, Amen. Thank you for Your love towards me and my loved ones. Persons must say this prayer three consecutive days without asking your wish. After third day, your wish will be granted no matter how difficult it may be. Promise to publish this dialogue as soon as your favor has been granted. My petitions answered. D.B. 48-1p

Work Wanted

WILL babysit in my home in Alexandria. Tel. 525-1063. 45-4p

MATURE and experienced babysitter would like to care for children. References available. Tel. 528-4760. 47-2p

WILL babysit in my home while mother works, or just out shopping, Dalkeith, Tel. 874-2665. 48-2p

WILL keep children in my home in Alexandria, French preferred, Monday to Friday. Call anytime, 525-4880. 48-2p

RELIABLE cleaning lady with references. Tel. after 4 p.m., 525-4991. 48-2p

Farm Machinery

Ford Tractors Equipment
TROTTIER FARM EQUIPMENT LTD.
Hwy. 43, Alexandria
Tel. 525-3120

5 3/4% Financing AVAILABLE
On 1000 Series Only
6 3/4% FINANCING AVAILABLE
On All New Ford Tractors
EXPIRES NOV. 30/86

NEW TRACTORS
1—Ford 1710
1—Ford 1910
1—Ford 2110
1—Ford 3910
1—Ford 6610
1—Ford 7710

USED TRACTORS
1—Ford 8-N
1—Ford 3000
1—Ford 5000 & loader
1—Ford 600
1—Case 410
1—White 1370, 4x4 with loader
1—Super Dexta, diesel
1—N.H. 358 Grinder/Mixer (very good shape)
1—3 pth. backhoe for 30 h.p. tractors

Good Supply of Loader buckets custom fit to your loader
Blades, 4" and 5" grain augers, post-hole diggers,

Good Supply of
PLOUGHS
Ford and Fiskars
New & Used

SUPER PRICES
On Snowblowers

NOVEMBER OIL SPECIALS
Buy 12 - 24 litres
get 2 btls. gasline antifreeze Free
Buy 25 to 48 litres
Get 1 can of handcleaner or ether Free
Buy 49 - 72 litres
Get 1 can of ether and diesel fuel conditioner Free
Buy 73 - 99 litres
Get 1 gal. antifreeze and 1 of windshield washer antifreeze Free
Buy 100 litres and more
Get 1 case of grease Free

NEW IDEA EQUIPMENT
1—1-row corn picker (used)

Good Supply of
New Idea Spreaders
220, 320, 390 bu.
Just Arrived

BUSINESS HOURS
8 a.m. to 5:30 p.m.
Sat. 8 a.m. to 12 noon
48-1c

Real Estate Real Estate Real Estate Real Estate Real Estate Real Estate

RE/MAX



MARJET ROGERS

RE/MAX Cornwall Realty Inc. is pleased to announce the appointment of Marjet Rogers to our staff.
Marjet has been a successful real estate sales person with 2 1/2 years experience, and more recently has just successfully completed her final course to qualify as a real estate broker in the province of Ontario. We congratulate Marjet on her success and welcome her to the RE/MAX team. You'll be able to reach her at these numbers
Office 938-8100 Res. 347-3516

FOR SALE

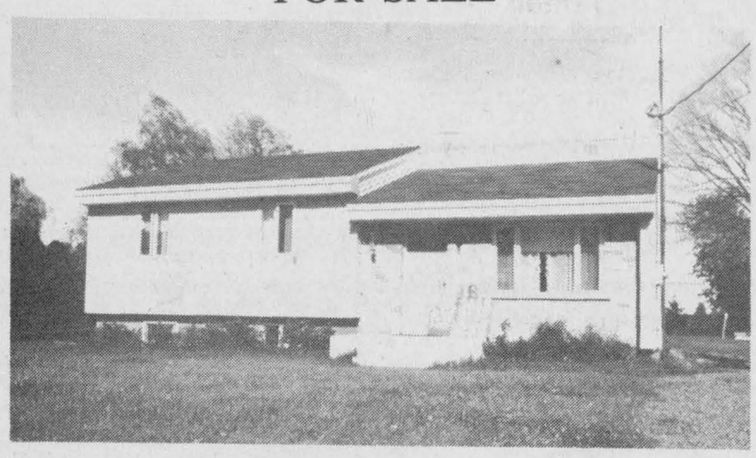

Own your own home
in new development near Alexandria on Highway 34 South.
Quiet Location. Financing Available
For viewing appointment contact:
HOPE HOLDINGS
Alexandria
525-1330 or 42-tf 525-2462

R. VANDER HAEGHE
Real Estate & Mortgage Broker
181 Main St. North
Tel. 525-1642

BUSINESS OPPORTUNITIES

We have many different types of business opportunites available.
11 UNIT APARTMENT BUILDING Gross income $47,846 yearly. Net income $38,396. yearly. Asking $335,000.
DUPLEX with gross income of $8,808 yearly. In good condition on large lot. Asking $73,500.
WATCH YOUR MONEY GROW. We've got 3 residential lots for sale for a very special price. *(Let us tell you about this special deal).*
ALEXANDRIA



WHAT'S YOUR BEST OFFER? For this 3-bedroom bungalow with garage. Asking $43,600.
ALEXANDRIA AREA
A LITTLE FOR A LOT only 1 mile from town. We have this charming riverfront building lot only $6,900.
GREEN VALLEY AREA
ALMOST 6 acres on hilltop with beautiful view, partly treed. $12,800.
GLEN ROBERTSON
2-STOREY 3-bedroom home with recently installed septic tank and drilled well. Only $23,500.

Century 21
CENTURY 21 CARRIERE-PEDERSEN REALTY LTD.
465 Pitt Street
CORNWALL, Ontario
938-2747



PILON'S POINT. Year round residence. 3 bedrooms, full basement. Docks and boathouse. Channel to St. Lawrence. Lot 75'x200'. ASKING $63,500. M.L.S. 755



CHAPEL ROAD, Four-year-old bungalow. Den in basement. 200 amp. service. Treed lot 323'x260'. Price reduced to $59,900. M.L.S. 743

10 FAIRVIEW DRIVE, AVONMORE, Solid century home, located on lovely treed lot 240'x124'. New exterior siding. ASKING $55,000. EXC 778



MECHANIC STREET, MAXVILLE: Two-storey home with den and family room. Two baths. Surveyed lot 90'x120'. ASKING $43,900. M.L.S. 698



HWY. 43, 10 miles east of Hwy. 138. Beautiful country home, new wiring, plumbing, etc. dining room, family room. 236 acres. 100 acres under reforestration. ASKING $141,000. MLS 637

HWY. #43, WEST OF AVONMORE, affordable 2 bedroom home, family room, dining area. Fireplace and dishwasher. ASKING $41,500. M.L.S. 764 46-4c

REAL'S MOBILE HOME CENTER LTD.

INSTALLED in the new section of park, a new 14'×64' mobile home. Available November 1, 1986.

INSTALLED SOLD park. Previously mobile home, Available November 1, 1986.

We also have a few lots for spring of 1987 available in park.

Highway 34 Green Valley Tel. 525-1555

FOR SALE



THREE bedroom home 28' x 42' with electric heating situated on a 22,000 square foot lot on Marcoux Road.

For Appointments Call

REAL GAUTHIER
Green Valley *525-1555*

R. Vaillancourt
REAL ESTATE - IMMEUBLES
TEL. 613-525-3419 • ALEXANDRIA, ONT

Rene Jeaurond 525-3202 E. Vaillancourt 525-3641 R. Vaillancourt 525-3419

ALEXANDRIA town, brand new 3 4-bedroom split level brick and vinyl siding home, modern kitchen, dining area with patio door, living room, 2 baths, family room and laundry room. IMMEDIATE POSSESSION. M.L.S.
ALEXANDRIA area, just a few short miles from town, hilltop location overlooking town, early Canadiana 3-bedroom like new home, 2 baths, dining room, living room with fireplace, large master bedroom and oak kitchen cupboards. Located on 2.3 acres with mature trees and well landscaped grounds. MAKE US AN OFFER. M.L.S.
ALEXANDRIA area, 1st of Kenyon, like new 3-bedroom mobile home with small addition, 2-stall horse barn, small storage shed. Priced to sell and reduced for immediate possession. Located on over 1 1/4 acres.
ALEXANDRIA—INVESTMENT duplex, rent one side and live in the other. Very centrally located. Priced to sell. M.L.S.
GLEN ROBERTSON area, early Canadiana 4-bedroom home with attached garage, screened back deck and pool. Located on 1/2 acre lot. M.L.S.
STE. ANNE DE PRESCOTT: To settle estate. Make us an offer on this 2-storey renovated home, 3 bedrooms, garage and much more. All new vinyl exterior. Sacrifice price. Asking $27,000. M.L.S.
LOOKING FOR A BUILDING SITE? Close to town, 100'x 220', 80' drilled well, driveway and culvert installed. PRICED FOR QUICK sale at only $10,000. M.L.S. All new homes in the area surrounding this property.
GLEN ROY area 6.86 treed acre building lot of mature maple trees, driveway installed. Priced to sell. Excellent peaceful building site. M.L.S.

WANTED
WE ARE IN NEED OF ALEXANDRIA HOMES, EITHER BUNGALOW OR 1 1/2-2 STOREY HOMES, COUNTRY HOMES OF ALL TYPES, WATERFRONT COTTAGES AND VACANT LAND. IF YOU ARE THINKING OF SELLING YOUR PROPERTY, GIVE US A CALL FOR PROMPT, COURTEOUS AND PROFESSIONAL SERVICE.

SAUVE REAL ESTATE LTD.

Real Estate Broker *In Glengarry Since 1962* **39 Main St. North (613) 525-2940**

TOWN OF ALEXANDRIA: Dominion St. N., town sewers and drilled well included, $16,500.
18 ACRES LAND: Southern exposure, ideal building lot, drilled well, 100 amp. electricity shed and travel trailer. Plan now for the future. Will finance part, $22,500.
GLEN ROBERTSON: Reduced, double lot, home, garage, now only $22,000. Phone today, 525-2406, 525-2940.
95 ACRES, some bush, 67 acres tillable, good building site, drilled well. Vendor will finance with small down payment.

Ranald MacDonald
525-2406

MARTINTOWN VILLAGE: Excellent building lot, all treed, 96'x 238', $9,800. M.L.S.
JUST west of Lancaster Village, good 2-acre lot, $25,000. M.L.S.
DUNVEGAN ROAD: Hobby farm, 100 acres, good house and barn, excellent for beef farming, $89,000. M.L.S.
MARTINTOWN AREA: Excellent hobby farm 188 acres, log and frame house, barn in excellent condition, stable cleaner, would be good for a beef operation. $139,900. M.L.S.
SUMMERSTOWN ROAD: Raised bungalow on two lots, 3 bedrooms, 4-pc. bath, patio deck off dining room, electric baseboard heat plus water to air heat pump with air conditioning, central vacuum system, 2-car garage, fireplace in basement. Home built in 1985. $126,000. M.L.S.
For further information ask for Bill Wereley at Sauve Real Estate, 525-2940.



Bill Werely
525-2052

CEDAR HILL SUBDIVISION
New luxurious home, $92,000. M.L.S.

Last two lots remaining, buy now for spring construction. Vendor will take back mtg. Call Andre Ménard, 525-3307.



Andre Menard
Green Valley
525-3307

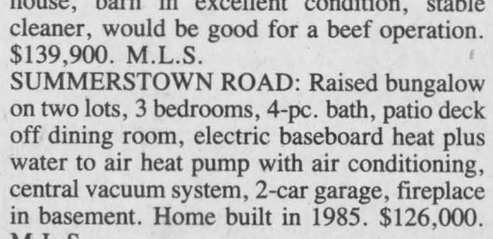

LANCASTER ST. in Green Valley, practically new house, on large lot, has 3 bedrooms, kitchen, living room. Priced to sell at $65,000. Immediate possession. Call Andre Ménard, 525-3307.

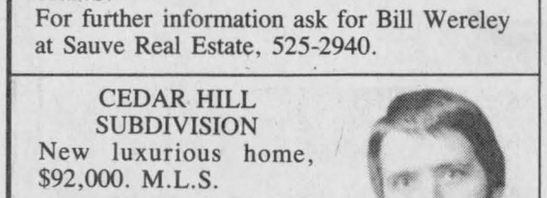

WHITE BRICK BUNGALOW situated one mile from Brown House on paved Cty. Rd. 18. This house features 3 bedrooms, kitchen, living room, country size lot. Have your family in this jewel for Christmas. Taxes are only $423.14. Priced for quick sale at $52,000. Call Andre Ménard, 525-3307.

FARMS, FARMS, FARMS
I have a large selection of farms, complete or bare, dairy, poultry, cash crop or beef and I am at your service at any time.

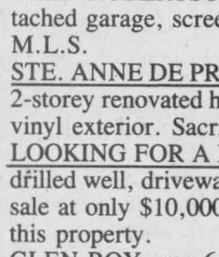

Ernst Sauer
525-2413



MOUNTAIN TOWNSHIP 242 acres cash crop farm all tiled, very fertile soil, former bunker silo none roofed 12[illegible] SOLD, loose housing 40'x120', concrete [illegible] outside. Fantastic home with attached double garage and workshop. Must be seen. Must be sold, make an offer.



BEAUTIFUL large bungalow on 13-acre bush property. 2 km. north of Glen Robertson on County Road 23. Must be seen to be appreciated.

For more information about these and many other properties including complete farms, investment properties and businesses call ERNIE SAUER at 525-2940 or 525-2413 and don't forget to ask for me by name.

DELIGHTUL HOME, within town limits, has 4 bedrooms, finished recreation room, large cedar closet, large garage, a backyard. M.L.S. Make us an offer.
WELL LOCATED hog farm just 3 miles east of Alexandria, very neat bungalow, machine shed, new hog barn, machinery and approximately 98.5 acres of land. M.L.S.



Thérèse Menard
525-2943

VERY NEAT bungalow, machine shed, new hog barn, machinery and approximately 98.5 acres of land. M.L.S.

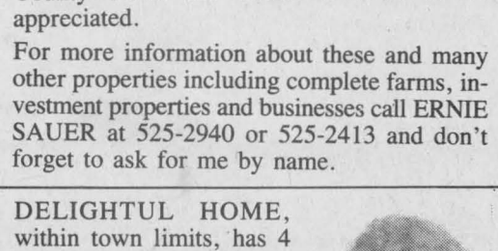

LET YOUR DREAM COME TRUE. Come and see this exceptional 4-bedroom country home. Living room has cathedral ceiling and floor-to-ceiling fireplace. Excellent for commuting. M.L.S. Call and ask for Therese Ménard, 525-2940 -2943.
JUST 5 MINUTES from Alexandria. A fantastic hilltop property, beautifully built 3-bedroom home, finished basement, lovely landscaping. Make a move to the country. Call Therese Ménard. M.L.S.
DON'T MISS OUT ON THIS ONE. Well located 2-bedroom bungalow with large insulated garage, paved driveway. Exclusive. Priced to sell $55,000.
NEED SOME LAND to build on? Don't forget to call me anytime.

RURAL EXECUTIVE ESTATE
Luxuriously built in 1979 for a professional executive, about 4,000 square feet of living space on 2 floors, 2 fireplaces, 3 bathrooms, solar heating system, the ultimate in living comforts. Also has attached double garage, a horse barn, another shed and 4 acres. Trade yours for this one. M.L.S.

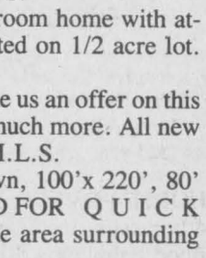

Maurice Sauvé
Real Estate Broker
931-2953
Evenings

GLEN SANDFIELD LOT, $5,380 for a large lot in the center of Glen Sandfield Village. M.L.S.
LOCH GARRY LAKE: I've found one, buy it right away before it's gone. A 50-acre farm on 1st of Kenyon which has a good wide frontage on the shores of Loch Garry. Buildings include a summer cottage and a barn. Plenty of cedars. Call Maurice, 931-2953. M.L.S.
$20,800, HOME, RIVER: Beginner's luck to whoever buys this 1.3 acre property on the Rigaud River at Laggan. Small wee little home, but has electric heating. Big cement block garage. Own your first property. M.L.S. Call Maurice Sauve, 931-2953.
FOR OUTDOOR ENTHUSIASTS: A very special backyard, the Delisle River, full of birds, herons, ducks and geese, a rolling 33 acre with many choices of spots to build your home on, a short bicycle ride from Alexandria or cross-country ski in winter. Play with it for now, live on it later. M.L.S. Call Maurice Sauve, 931-2953.
COMMUTING TO MONTREAL? Also be just a few hundred feet from Lake St. Francis. The brick fireplace stands out and the kitchen has a spectacular finish. Call me for a visit to this Curry Hill bungalow. Asking in mid 60's. Call Maurice Sauve, 931-2953.

HAPPY CHRISTMAS
HELP OUT YOUR
Father
Mother
Son
Daughter
in buying a home by financing or other ways. There is nothing like being a proud owner of a home.
NEW LISTING: See part of Alexandria pond, 2-storey home on lot 100'x 235' frontage sloping westward, several hundred tulips, 2 flowering trees, apple tree. Bathroom on first floor. Phone today, 525-3354.
LANCASTER, building lot, $11,900.
LAGGAN: Small home, electric heat, sheds, garage, stream runs in your backyard. $20,900.
DAIRY FARM, farm with running spring.
DUNVEGAN FARM HOME with fireplace, excellent stables, paved road.
See, phone or write to Adelard Sauvé, 525-3354.

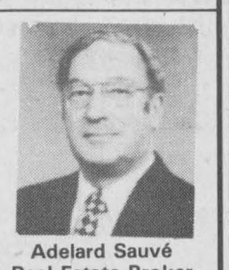

Adelard Sauvé
Real Estate Broker
Salesman
525-3354
All listings M.L.S.

Cross Country Ski Night
December 3
at 7 p.m.
Priest's Mill
(Upstairs)
Films, Ski Talk and Sale of Used Ski Equipment
(Bring your used equipment.)

Apartments

ONE and two-bedroom apartments, available Sept. 1, in St. Margaret's Apartments, 88 St. Paul St., Alexandria, $365 and up. Tel. 525-3668. 34-tf

2-bedroom apartment, $375 per month, utilities not included. Tel. 525-3882. 2-bedroom apartment, $400 per month. Utilities not included. Tel. 525-3882. 45-tf

NEW apartment for rent. Call after 5 p.m. Tel. 525-1371. 47-4p

Real Estate

MOBILE home for sale, 1975, Canadian, 3 large bedrooms, excellent condition on serviced property in Glen Robertson. Asking $20,000. Available under rental purchase plan. Tel. 525-3571 evenings. 48-2p

Apartments

3-bedroom apartment for rent, available Dec. 1st, located on Hwy. 43, between Alexandria and Apple Hill, $325 a month plus utilities. Tel. 984-2881. 45-4p

1-bedroom Main Street apartment, available for rent December 1/86, $250 per month, heating and garbage collection included. Utilities not included. Tel. 525-4098. 46-tf

FOR rent: bachelor apartment, heat, lights and furnished, Green Valley, Tel. 525-1948.47-2p

2-bedroom apartments, immediate occupancy, equipped, carpeted and parking. Tel. 525-3668. 47-3c

FOR rent: small apartment for rent, available Jan. 1, one mile west of Alexandria. Tel. 525-2312. 47-2c

Real Estate

ROYAL LEPAGE

Real Estate Services Ltd. Realtor

9th Road West, Green Valley, Ontario K0C 1L0

1-613-525-4163

Robert Poirier	Ray Lalonde	Charlie Tobin	Doug Arkinstall
Green Valley	Apple Hill	Long Sault	Dunvegan
525-4163	527-2660	534-2029	527-5435

HORSE LOVERS: Northeast of Maxville, 100 acres with wooded trails, 4 boxstalls, insulated barn, exterior regulation size dressage ring with flood lights plus exclusive 2-storey, 5-bedroom home, has formal dining room, family room, living room with stone fireplace and many extras. You get your money's worth at $139,500. M.L.S.

LOG LOVERS: This early century exposed interior log home, fully refinished, family room with fireplace, 3 bedrooms and den, inground heated pool, small barn and 14 treed acres. Just off Hwy 417 at Ste. Anne de Prescott. Very private setting. M.L.S.

$69,900 for this modern 3-bedroom bungalow has full basement and double garage on over an acre landscaped lot. Call for details. M.L.S.

COUNTRY LOTS OF ALL SIZES

King's Rd., Martintown, 32 acres, $23,000.
1st of Kenyon, Apple Hill, 40 acres, $16,500.
Glen Roy side road, 3 acres, $11,500.
9th Conc., Lancaster, 60 acres,$26,500.
Glen Nevis, 100'×150', $6,500.
Bainsville Village, 105'×315', $11,500.
North Lancaster, 150'×269', $9,000.

Financing can easily be arranged on most of these lots. Call for full details.

SAUVE REAL ESTATE LTD.

REAL ESTATE BROKER



MARGARET MOSHER
Alexandria, Ontario
525-2453

The salesmen at Sauvé Real Estate Limited are pleased to welcome Margaret Mosher as a new saleslady for Alexandria area.

Margaret knows many people in Alexandria and is offering to share her real estate service (learning) with them.

48-1c

Apartments

MODERN premises suitable for professional/offices, approximately 660 square feet, near town. Tel. 525-3793. 48-4p

APARTMENT to share in Alexandria, fridge, stove, heating, utilities included, furnished or unfurnished,2 bedrooms, lockers to rent. Tel. 874-2004. 48-2p

2-bedroom apartment in Green Valley, all utilities included plus snow removal and garbage pickup, $355 per month, available December 1. Tel. 525-3307 after 4:30 p.m. 48-tf

Real Estate

Creg Quay

Birds of a feather flock together ...
People do too!

613-347-2705

48-1c

WATERFRONT LOT

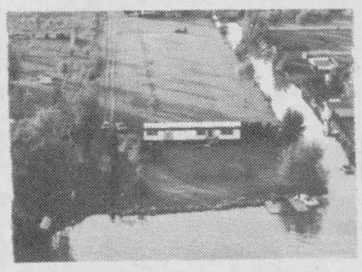

Located 1 km. East of Glengarry Park. Lot size is 115' waterfront by 490' deep along canal. Mobile home 14 x 68 with septic tank and weeping bed, drilled well.

For Information Call
(613) 347-3633

47-2c

Apartments

2-bedroom apartment for rent, plus utilities, $275 monthly. Tel. 347-3611. 48-1p

2-bedroom apartment, 4 St. Paul Street, central location, $300 per month. Tenant supplies own utilities. Tel. 525-1330. 48-tf

2-bedroom apartment for rent, available Dec. 1st, with carport. Tel. 525-3966. 48-1p

FOR rent: 3-bedroom apartment, $345/month; 3-bedroom bungalow, $325/month; bachelor apartment with all utilities included, $320 monthly. Tel. 525-1642. 48-2c

2-bedroom apartment, utilities not included, partially heated, available Dec. 1, 400 Main St. North. Call 525-4469. 48-2p

Real Estate

M. JEAN
CAMERON
REAL ESTATE LTD. REALTOR

REASONABLY PRICED COUNTRY HOME IN BEAUTIFUL SETTING



Retreat from city life to the privacy of a traditional 1,700 sq. ft. seven bedroom home nestled amongst cedars and hardwood trees on 100 acres crossed by the Beaudette River. Enjoy cross-country skiing;, skidooing and the rustic warmth of this country setting. Income potential from forestry management and harvesting of wood crop. Well maintained, older 1 1/2 storey home with oversized garage/shed. Call now. Marcel Dore, Sales Reporesentative. (res.) 1-938-8515 or (bus.) 1-938-3860

48-1c

Independent member of the Canada Trust Franchise

RE/MAX cornwall realty inc., realtor an independent member broker

938-8100

NEW BUNGALOW

SPECIAL *SPECIAL*
SPECIAL *SPECIAL*
SPECIAL *SPECIAL*



ONLY $5,000. cash, could buy you this new maintenance free 3-bedroom bungalow, on extra large country lot. Move in next month. For further information call Cathy today at 525-3047.



OAK floors in living room and halls, quality carpeting and cushion floor throughout the remainder of the house are only a few features of this 3-bedroom bungalow. For appointment call today. M.L.S.

DUPLEX only $49,900. will give you an income of $6,600. yearly. Has new 200 amp service, utilities paid by tenants. For further information call Cathy today M.L.S.

TWO storey, 3-bedroom home in very good condition. Has detached 2-car garage. Priced to sell at $35,000. M.L.S.

TWO bedroom bungalow with over 30 acres of recreational land, ideal for small hobby farm, cross-country skiing, horse and skidoo trails. For appointment call Cathy today 525-3047. M.L.S.

Cathy Claude Sales Agent
525-3047 Residence

Apartments

MODERN apartment near town, partly furnished, appliances. Adults only. Tel. 525-3793. 48-4p

SIX
New modern 2-bedroom apartments for rent on Sandfield St. Soundproof, parking, etc.
J.Y. Menard
Tel. 525-2207
46-tf

Rooms - Boarders

ROOM to let. Clean furnished room, centrally located, to rent. References required. Tel. 525-3956. 47-4p

Help Wanted

WANTED: babysitter to keep in my home, 5 days a week, St. Raphael's area. Tel. 347-2533 after 6 p.m. 47-3p

BABYSITTER wanted in my home for 1-year-old girl. Tel. 525-3492. 47-2p

HELP WANTED
Class "A" MECHANIC
required for local garage
Bilingualism an asset by not necessary.
Experience with radiator repair and wheel alignment necessary.
Apply to:
GARAGE R.H. LAJOIE INC.
182 Main St. North
Alexandria
525-2707
48-2c

IMMEDIATE OPENING

Interviews will be held for assistant manager and full time sales representatives.

Opportunity for promotion to Branch Management with starting salary of $30,000. per annum after training. Must be ambitious, neat in appearance and of good character.

Apply in person or send resumé to
c/o KEN INGRAM,
297A MAIN STREET
HAWKESBURY, ONTARIO
K6A 1A6
48-4c

For Sale or To Let

4-bedroom bungalow with áttached garage on large landscaped lot, 2 bathrooms, fully finished basement, etc. May call at 525-3439 or 931-2263. 40-tf

3-bedroom bungalow for rent. Yvon Lafrance, Tel. 525-2716. 46-3p

NEW mobile home for rent in Dalkeith, $300 per month. Tel. 874-2130. 47-2p

SPENCERVILLE area, exceptional solid brick, 2-storey, 4-bedroom home, on 125 acres. Landscaped, stone fireplace, built-in bookcase, original Edwardian woodwork, large dining, living, family room plus large country kitchen. Barns, machinery shed, pasture, mixed wood lot, excellent for horses, beef, sheep, etc.; 35 miles easy commuting to Ottawa. Asking $160,000. Tel. 1-613-658-5271. 47-4p

HOUSE with garage to rent, 3 bedrooms, located in Alexandria, Lochiel Street, pay own utilities. Tel. 347-3752. 47-2p

3-bedroom duplex for rent in Lancaster. Available January. Tel. 347-2941 after 4 p.m. 48-3p

BACHELOR apartment for rent. Available Dec. 1st, $110 per month. Tel. 525-1952.48-2p

AVAILABLE now: 3-bedroom house with appliances, Glen Roy area, $450 per month. Call 525-3039. 48-1c

MODERN country home located one mile east of Alexandria on McCormick Road, 3 bedrooms, garage, electric heat. Asking $350/month. MacDonell Farms, Tel. 525-2840. 48-2c

LAND FOR RENT
1987 SEASON

Part of North Half of Lot 15, Concession 6, Township of Lochiel
County of Glengarry
A.R.D.A. File No. 4477
containing more or less 49 acres

Sealed tenders for leasing this property to be submitted by 4 p.m., Friday, November 28, 1986. Submit tenders marked
"Tender for lease" to:
Bob Nej, Program Officer
Ministry of Agriculture & Food
Farm Assistance Programs Branch
Legislative Buildings
Queen's Park
Toronto, Ontario M7A 2B2

Highest or any tender not necessarily accepted. Land is being leased on "as is" basis.

47-2c

Help Wanted

BABYSITTER needed for 16-month-old child. Tel. 525-4962. 47-2p

EXPERIENCED babysitter required after Christmas holidays, to take care of my child in my home 5 days a week. No housekeeping. Non-smoker. References required. Tel. 525-4538. 47-2p

EXPERIENCED mother's helper. Non-smoker. Hours are very flexible. Transportation possible. Please call before 7 p.m., Tel. 525-3864. 47-2p

HELP wanted for snow removal. To be done before 6 a.m., 9th road east, near Glen Norman. Call evenings, 347-7254. 48-1p

BABYSITTER needed in my home for one 4-year-old, from 11:30 a.m. to 5:30 p.m. Light housekeeping. Call after 6 p.m., 525-3202. 48-1p

HELP WANTED
Electrical
Apprentice
experienced preferred
Please apply at
McDONALD ELECTRIC
in Maxville
TEL. 527-2189
48-1c

Services

CARPENTY, wallpapering, painting and ceramic tiling, also weekends. Free estimates. Call Ken at 525-2454. 2-51p

CHIMNEY cleaning. Tel. 874-2531. 45-4p

SANTA Claus suit for rent; also Nativity set, Pierre's Costume Shop, Tel. 525-3976.46-tf

WILL do odd jobs cleaning yard, cutting wood, hauling garbage, painting, any odd job. Looking for dead elm trees. Tel. 527-3404.47-4p

PARKING available for cars, vans, motorcycles, etc. for the winter. Tel. 524-5506.47-2c

QUALIFIED hairdresser will come to your home upon request. Tel. 525-3976. 47-6c

PRIVATE rooms for senior citizens, room and board, 24-hr. service. Transportation available. Tel. 524-5583. 47-tf

DRAFTING: Will do housing and construction drawings; also blueprints. For your new home. Tel. 347-3329 after 5 p.m., ask for Sylvie. 47-2p

DRIVING instructions, licensed by Ministry of Transport, Tom Logan, Box 406, RR#2, Alexandria. 48-1p

A CAREER
IN TRUCKING
Transport Drivers Needed.
Now is the time to train for your Class 'A' licence. For pre-screening interview and job placement information contact:
Merv Orr's Transport Driving Training
Ottawa — 1-800-265-1260
43-tf

SEGUIN WRECKERS
Used Auto Parts
We also buy cars for parts
Dalhousie Mills
347-3291
40-tf

See the experts for all your made-to-measure windows & doors



Vitrerie
Green Valley
Glass Ltd.
525-2704
15-tf



SKYLARK
MOBILE DISCOTHEQUE
Weddings, Stags, Parties, etc.
Music for all occasions
Tel. 525-2008
Jean Seguin
40-tf

STORAGE AVAILABLE

Cars, motorbikes, boats trailers, lawn tractors, small farm machinery, furniture, etc.

In Glen Norman Area
Telephone
Allan McCuaig 347-2573
or
Jim James 525-2379

For Sale or To Let

MacMillan and Howes Real Estate Ltd.

D.A. MacMillan 931-1198
J.S. Stewart, AACI, MAI
Amy Ward 347-2858
Denis Carr 932-7239
Carol Fortier 933-2080

Cornwall Office 933-6524

Alexandria Office 525-3039

Ewen McLeod 525-2479
Jo-Ann Trottier 525-2010
Howard Broten 525-4597
Hugh Allan McDonald 525-2844
Lusia Jasiewicz 527-2044

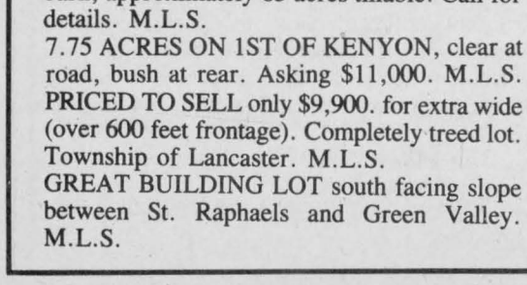

A HILLTOP SETTING MAKES THE VIEW from the verandah of this home a pleasure. This rustic home has lots of character yet all modern conveniences. Must be viewed to be appreciated. M.L.S.

HOBBY FARM 150 acres of rolling land, century-old 2-storey brick home with a good barn, approximately 85 acres tillable. Call for details. M.L.S.

7.75 ACRES ON 1ST OF KENYON, clear at road, bush at rear. Asking $11,000. M.L.S.

PRICED TO SELL only $9,900. for extra wide (over 600 feet frontage). Completely treed lot. Township of Lancaster. M.L.S.

GREAT BUILDING LOT south facing slope between St. Raphaels and Green Valley. M.L.S.

LARGE BRICK HOME central residential area, Alexandria. Hardwood floors, formal dining area, 2 fireplaces, well insulated, carport and 2 car garage, large lot, mature maples, $115,000.

LOOKING FOR A BUNGALOW WITH LAND? Call today for appointment on this 3-bedroom large kitchen, dining area, home on 25 acre lot. Landscaped with great country view. Asking $94,900. M.L.S.

APPLE HILL 2-storey home recently renovated, maintenance free exterior, large bright family room, well landscaped lot. Call for details.

MAXVILLE AREA 84 acre hobby farm close to paved road, 2-storey house, good barns, good fertile land and 10 acres of hardwood bush. $79,500. M.L.S.

50 ACRES OF VACANT LAND, 3 miles east of Alexandria on quiet country road, 20 acres of bush bordering road. Vendor will hold mortgage. $24,900. M.L.S.

VICTORIAN BRICK HOME 4-bedroom large country kitchen with countertop stove, wall oven, island counter, many outbuildings. All situtated on 5 1/2 acres close to Maxville. Once in a lifetime home at $83,500. EXCL.

SPRING BUILDERS we have a quiet location with trees and ponds, (50 acres). Asking $18,500. Make an offer.

PURCHASE YOUR PIECE OF LAND FOR YOUR NEW HOME NOW! Investigate this 21 acres, some mature bush, good building sites. Only $12,900. M.L.S.

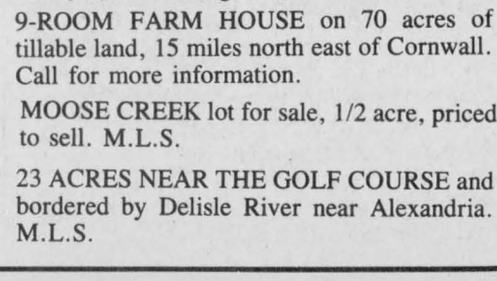

CHARACTER AND CHARM are the main reasons for purchasing this 4-bedroom home with excellent access to Montreal or Ottawa $59,900.

PICTURESQUE SETTING highlights this newly renovated 3-bedroom farm home with 96 acres of land. An excellent choice for the hobby farm. Asking $77,000. M.L.S.

9-ROOM FARM HOUSE on 70 acres of tillable land, 15 miles north east of Cornwall. Call for more information.

MOOSE CREEK lot for sale, 1/2 acre, priced to sell. M.L.S.

23 ACRES NEAR THE GOLF COURSE and bordered by Delisle River near Alexandria. M.L.S.

"Hottest Corner In Town"
FOR RENT
Available Immediately
1,200' sq. prime
Commercial Space
(Renovation incentives available)
For further information leave a message at
1-594-2510 or 1-800-267-0971
47-4c

Services

ENTREPOSAGE
ROZON STORAGE
Boats, Cars, Campers,
Motor Bikes, etc.
8th Conc. Lancaster
By appointment
525-2816
46-tf

JAKE AT WORK
"Mobile Discotheque"
Weddings - Stags - Parties
525-3999 or 525-1973
Jacques Massie

NOTICE TO CREDITORS
IN THE MATTER OF THE
ESTATE OF
ARMAND BEAUCHAMPS
LATE OF THE
TOWN OF ALEXANDRIA
COUNTY OF GLENGARRY
RETIRED BRICKLAYER, DECEASED
TAKE NOTICE that all persons having claims against the estate of Armand Beauchamps, who died on or about October 28th, 1986, are hereby required to send full particulars of their claims to the undersigned solicitors, on or before the 10th day of December, 1986, after which date the Estate will be distributed having regard only to the claims of which notice shall then have been received.
DATED at Alexandria, Ontario, the 10th day of November, 1986.
MACDONALD & AUBRY
Barristers
Box 1000
Alexandria, Ont. K0C 1A0
46-3c

NOTICE TO CREDITORS
IN THE MATTER OF THE
ESTATE OF
EDWARD UNRAT
LATE OF THE TOWNSHIP
OF CHARLOTTENBURGH
COUNTY OF GLENGARRY
RETIRED FARMER, DECEASED
TAKE NOTICE THAT all persons having claims against the estate of Edward Unrat, who died on or about the 8th of November 1986, are hereby required to send full particulars of their claims to the undersigned solicitors, on or before the 19th day of December, 1986, after which date the estate will be distributed having regard only to the claims of which notice shall then have been received.
DATED at Alexandria, Ontario, this 19th day of November, 1986.
MACDONALD & AUBRY
Box 1000,
Alexandria, Ontario K0C 1A0
Solicitors for the Executrix.
48-3c

NOTICE TO CREDITORS
IN THE MATTER OF THE
ESTATE OF
ALLAN JOHN LLOYD MacMILLAN
LATE OF THE
TOWNSHIP OF LOCHIEL,
COUNTY OF GLENGARRY,
RETIRED INSURANCE AGENT,
DECEASED
TAKE NOTICE that all persons having claims against the Estate of ALLAN JOHN LLOYD MacMILLAN, who died on or about the 31st day of October, A.D. 1986, are hereby required to send full particulars of their claims to the undersigned solicitors, on or before the 12th day of December, 1986, after which date the estate will be distributed having regard only to the claims of which notice shall then have been received.
DATED at Alexandria, Ontario, this 12th day of November, 1986.
MACDONALD & AUBRY
Barristers
Box 1000
Alexandria, Ontario
K0C 1A0
47-3c

Services

dude
MOBILE
DISCOTHEQUE
Weddings-Stags-Parties
525-2943
André M. Menard
11-tf

Home and Hall
CATERING
SERVICE
Will Cater any occasion
For information call
Bev at 347-3989
48-4c

STATION
TO
STATION
MOBILE DISCOTHEQUE
Weddings, Stags, Parties, Etc.
Music for all occasions
Tel. 874-2255 or 525-1833
Maurice Menard
11-tf

NOTICE TO CREDITORS
IN THE MATTER OF THE
ESTATE OF
DONALD WILLIAM
MacCASKILL
LATE OF THE
TOWNSHIP OF KENYON,
COUNTY OF GLENGARRY,
RETIRED FARMER, DECEASED
TAKE NOTICE that all persons having claims against the Estate of Donald William MacCaskill, who died on or about October 26th, 1986, are hereby required to send full particulars of their claims to the undersigned solicitors, on or before the 5th day of December, 1986, after which date the Estate will be distributed having regard only to the claims of which notice shall then have been received.
DATED at Alexandria, Ontario the 5th day of November, 1986.
MACDONALD & AUBRY
P.O. Box 1000
Alexandria, Ont. K0C 1A0
Solicitor for the Executor
46-3c

Ontario
NOTICE OF PUBLIC MEETING

TAKE NOTICE THAT a Public Meeting of the Liquor Licence Board of Ontario will be held at the COURT HOUSE, COURT HOUSE AVENUE, COUNCIL CHAMBER, BROCKVILLE, ONTARIO on MONDAY, DECEMBER 8th, 1986 at the hour of 11:00 o'clock in the forenoon, at which time the Board will hear an application in accordance with the Liquor Licence Act, and Regulations thereunder.

The following establishment has applied for a licence of the class indicated, and the application will be entertained at the aforementioned location and time:

Application For New Licence

Vienna Beisl Restaurant
69 Main Street South, Alexandria
Dining Lounge Licence
Applicant: Vienna Beisl Restaurant Inc.

AND FURTHER TAKE NOTICE that any person who is resident in the municipality and who wishes to make representation relative to the application, shall make their submission to the Board in writing prior to the date of the hearing, or in person at the time and place of the hearing. (Copies of written submissions will be forwarded to the applicant).

Liquor Licence Board of Ontario
55 Lakeshore Boulevard East
TORONTO, Ontario, M5E 1A4

MINISTRY OF CONSUMER AND
COMMERCIAL RELATIONS
THE LIQUOR LICENCE ACT

Faced With A Drinking Problem?



Perhaps Alcoholics Anonymous Can Help
English ..... (613) 938-1984
Français ..... (613) 632-9221

Interim payment of $3 per tonne for early corn sellers

AG COLUMN
Glen J. Smith

Producers enrolled in the 1985 Ontario Grain Stabilization Program and who sold corn prior to March 31, 1986 to a licenced dealer, will have received an interim payment of $3 a tonne from the plan and a $5 a tonne payment from the Federal Stabilization Board.

Corn producers enrolled in the Ontario Plan who sold corn prior to March 31, 1986 to a licenced dealer will have received $5 a tonne from the Federal Stabilization Board.

We are patiently waiting for the announcement on the support price and stabilization payment for the 85 crop. Once these figures are announced, application forms will be sent to producers enrolled in the Ontario plan and to those who have sold their crops to licenced dealers. Producers who have sold to unlicenced dealers, or who have made farm-to-farm sales, can receive an application by calling Barbara Bradley, Federal Stabilization Board, 944-1610, extension 123.

Applications for the soybean stabilization payment will be available at the Agriculture Office after Dec. 15.

HIGH HERD AVERAGES

The top five Glengarry county herd averages for Holstein herds on official test for 1985 are:

	Milk	Fat	Composite
Casey Vander Burg	184	198	191
Geo. and Louise Corput	183	172	177.5
Ted Vander Burg	175	175	175
Werner Bill	173	175	174
Alfred Vogel	170	177	173.5

The top five Glengarry Ayrshire herds on official test for 1985 are:

Thomas Curran	178	175	176.5
Donald Blaney	174	171	172.5
Ralph Humphries	173	163	168
Ian Cumming	172	160	166
Elmbrae Farms	163	162	162.5

HELPLINE

The Ministry of Agriculture and Food has a free advisory service called the "Farmers Helpline" for farm families with stressful financial problems.

The service provides around-the-clock information to farmers and their families on how to deal with stress and how to locate professional assistance in dealing with creditors. It also helps callers understand their rights and obligations and provides referrals for farm management advice. The Helpline will refer callers to the Federal Canadian Rural Transition Program which provides financial assistance to farmers getting out of agriculture.

Farmers Helpline can be reached throughout the province by dialing 1-800-265-1511.

COMING EVENTS

Swine Artificial Insemination Course—For swine producers on Thursday, Jan. 22 from 9:30 a.m. to 4:30 p.m. It will be held in the board room of Eastern Breeders Inc., Kemptville. The course fee of approximately $100 will include lunch. A large portion of the fee is credited to the producer's account towards semen purchases.

In order to participate in the course, you must register by January 8, with Gerard Benoit, pork advisor, OMAF, Box 110, Plantagenet, Ont., KOL 1L0, tel. 673-5115.

4-H Banquet and Award Night—Thursday Nov. 27, 7:30 p.m., Bonnie Glen.

* * *

Glengarry Holstein Club Annual Meeting, Wednesday, Dec. 10, Kirk Hill United Church, starting at 10:30 a.m. Meal served by the Kirk Hill United Church ladies; cost $6. Guest speaker is Murray Howes, who will discuss highlights of his trip to Portugal.

Glengarry Crop Improvement Association Meeting—Tuesday, Dec. 16, Bonnie Glen, starting at 10:30 a.m. Guest speaker Douglas A. Mutch, Livestock Feed Board, Agriculture Canada, speaking on the countervail and its effect on the future Ontario corn prices. Smorgasbord dinner will be available at $7.

* * *

Glengarry Farm Business Management Course—Six-day course on farm business management available starting Jan. 5 in the boardroom, OMAF, Alexandria. The course will be held Mondays and Thursdays from 10 a.m. to 3 p.m. Topics will include record keeping, development of financial statements, credit, cropping and livestock management. There is room for 20 participants in this course. To participate, register your name with this office (525-1046) by Dec. 19.

* * *

Hay Producers Association Annual Meeting—Jan. 7, at the St. Albert Community Centre, starting at 10:30 a.m. Any producers wishing to become members of this association should send a cheque for $5 to the Hay Producers Association, Box 1083, Embrun, Ont. KOA 1W0.

Gypsy moth egg mass surveys completed

Egg mass surveys for gypsy moth have now been completed on crown land throughout eastern Ontario.

"Counting of egg masses is one of the principal methods that we use to predict what defoliation damage might be expected next spring," said Alec Denys, co-ordinator of the Ministry of Natural Resources Gypsy Moth Program.

Egg mass numbers were generally lower in most areas of Lennox and Addington, Hastings, Prince Edward and west Frontenac counties where defoliation has been most severe in recent years but certain areas, notably the Oak Hill Lake, Weslemkoon Lake, Kashwakamak Lake, Big Gull Lake and Crotch Lake areas still show high egg mass numbers and are expected to have serious defoliation next year.

High egg mass counts were found in the Griffith area of Renfrew County, in Lanark county, in the eastern parts of Frontenac County and in Leeds County. All of these infestations are likely the result of caterpillars being blown in from the original infestation to the west by the prevailing southwesterly winds.

High numbers of egg masses were also found in the Kasshabog Lake area in Peterborough County, in the Constance Bay area of Ottawa Carleton region and in the area around Castleton in Northumberland county.

"There was a significant decrease in egg mass numbers on all areas that were sprayed with Bt by the ministry last May and June," noted Mr. Denys.

"This is very encouraging, because not only did the Bt reduce defoliation, but Bt spraying resulted in fewer egg massess laid to hatch the following year."

Ministry foresters and entomologists in conjunction with the Canadian Forestry Service are using the egg mass survey data to forecast where defoliation damage can be expected next year.

"We need to have this sort of estimate in order to plan for next year's operations," said Denys. "But natural factors such as weather, disease or predators, can produce very different results

The Minister of Natural Resources, Vince Kerrio, recently offered $4.3 million in support of a 1987 private land spray program to control the gypsy moth in Eastern Ontario. An additional $5.5 million will be spent to protect crown lands. The minister has also advised that, given the success of the 1986 program, all aerial spraying for insect control in the province in 1987 will utilize only the insecticide Bacillus thuringiensis or Bt.

Stabilization payment announced

OTTAWA—Agriculture Minister John Wise recently announced a $103,600 stabilization payment for wool produced in 1985.

Under the terms of the federal Agricultural Stabilization Act, payments are triggered when the market price of a named commodity, such as wool, falls below a pre-determined support price.

At the 90 per cent support level for wool, a payment of 25 cents per ewe has been triggered. To limit administrative costs, provincial wool-sheep producer associations, in consultation with the federal government, have agreed the payment would be more useful if shared between their organizations and the Canada Sheep Council.

"I believe this payment to the associations will benefit all Canadian wool producers," Mr. Wise said.

Payments to the provincial producer groups will be in direct proportion to on-farm ewe inventories as of July 1, 1985. The money will be used by the associations to provide better services to producers.

Ontario, Alberta and Quebec are the three major wool-producing provinces.

TOWNSHIP OF LOCHIEL
Requires Tenders
DUMP ATTENDANT
Location: Glen Robertson Land Fill Site, Conc. 1, Lot 7

This person must be available 5 days per week, 9 a.m. - 4 p.m. Monday thru Friday; plus Saturday 9 a.m. - 1 p.m. This position will become available April 1st, 1987. Monitoring of persons dumping and articles being dumped will be the responsibility of this applicant. Sealed tenders marked "DUMP ATTENDANT" must be received at the address shown, no later than 12:00 noon, December 8;th, 1986. Lowest or any tender not necessarily accepted.

R.M. Charbonneau, A.M.C.T. (A)
Clerk-Treasurer
Township of Lochiel
R.R. #1
Alexandria, Ont. K0C 1A0
Tel.: 525-3283
47-3c

TOWNSHIP OF LOCHIEL
Requires Tenders for Person to Monitor
Glen Robertson Pump House
Location: Irwin Street, Glen Robertson

This person must be available on call at all times. The position will become available January 1st, 1987. Monitoring of water flows, chlorination, water testing and related communal well operations will be the responsibility of this applicant. Sealed tenders marked "PUMP HOUSE" must be received at the address shown, no later than December 8th, 1986, 12:00 noon. Lowest or any tender not necessarily accepted.

R.M. Charbonneau, A.M.C.T. (A)
Clerk-Treasurer
Township of Lochiel
R.R. #1
Alexandria, Ont. K0C 1A0
Tel.: 525-3283
47-3c

CHRISTMAS AUCTION
at Neverett Sales Reg.
5 miles West of Ormstown, Que.
5 miles East of Huntingdon, Que.
TUESDAY EVENING
DECEMBER 9
at 7:00 p.m.

All sale days are the second Tuesday of every month.
TO BE SOLD. Approximately 100 head of Holstein dairy cattle, mostly fresh or close. Top first and second calf heifers. All cattle consigned from good free-listed herds of Quebec and Ontario. All cattle blood tested and eligible for exportation to the United States.
Free turkey for buyer who buys the most cattle. Free turkey for the buyer who buys the highest priced cattle. Free turkey for the most cattle consigned. 3 turkeys to be given away during the sale. Refreshment and social hour during the sale.
For more information, contact the auctioneer.

BILL NEVERETT
at 514-829-2000 or 514-264-5110

If you wish to consign, please call your regional agricultural office for a Form 4. All cattle will be blood and T.B. tested on our premises prior to auction.
AUCTIONEER'S NOTE: Due to severe weather conditions our sales barn will be closed for 2 months. The next sale will be MARCH 10. Neverett Farms will remain open for daily sales.
48-2c

AUCTION SALE
ANTIQUES, ORIENTAL RUGS & HOUSEHOLD FURNISHINGS
Hugh W. Douglas, Williamstown, Ontario
St. Mary's Centre, just south of Catholic Church
Sat., November 29
12:00 noon

Glass door china cabinet, buffet, double pedestal dining table and 6 chairs; double pedestal dropleaf table; Oriental wool rug, 13'6"×10'3"; 2 Oriental wool rugs, 8'6"×3'4"; Oriental type 8'×13'; Royal Doulton dinner service for 8, Old Colony; Royal Doulton figurines, The Skater and Town Crier; Hummel figurines, 7" high, Boy in Apple Tree and Girl in Apple Tree; sterling Heirloom flatware setting for 8, Lasting Spring with mahogany chest; Flow blue Commemorative Coronation plate of King George V and Queen Mary, June 22, 1911; crystal—glasses, bowls, vases, servers, decanters; silverplated candy dishes, salt and peppers, trays, condiment dishes; several sets of dinnerware; glass; quilts; linens; bedding; hooked rugs; matching mahogany coffee table, end tables and drum table; Vilas kitchen table and 6 chairs; 2 Vilas arm chairs; Vilas round coffee table; Vilas chaise lounge with Simmons mattress; 2 Vilas single beds and night stand and dresser; Gibbard bedroom set; assortment of lamps; 2-door wardrobe; small wardrobe;assortment of chairs; mirrors; signed oil paintings; prints; 30 brass stair rods; spinning wheel; books; chest of drawers; blanket box; heaters; fans; vacuum cleaner; fridge; stove; humidifier; kitchen utensils; step ladder; 32' aluminum extension ladder; Shop Vac; lawn roller; carpenter box; garden tools; 2 rubber tired wheelbarrows; snowshoes; LawnBoy lawnmower; other misc. articles.

TERMS—CASH
Canteen

Flora Dumouchel, auct. **Hugh W. Douglas, prop.**
Ingleside, Ontario. 1-537-2925
48-1c

COMPLETE DISPERSAL
"CHANTLAND" Registered Holstein Herd of Howard Chant, Portland, Ont.
MONDAY, DEC. 1
at 11:00 a.m.
at Fawcett's Sales Arena, Winchester

110 head selling. A fine herd of young cows with good udders, mostly 1st and 2nd calf heifers. This herd has bred 4 Excellent and 63 Very Good cows and many descendants of these animals sell. A good opportunity to purchase foundation cattle.

FREE LISTED

For catalogues, accommodations or any information contact Sales Managers.

FAWCETT BROS. SALES MANAGERS
Winchester, Ont.
Allison: 613-774-3610 **Ralph: 613-774-5710**
48-1c

When renovating think energy efficiency

Renovation can do more than change the physical appearance of your house—it can improve the energy efficiency as well. By working energy efficiency into your plans, the money you save on fuel bills will help pay for the renovation work. Better yet, the energy savings will continue year after year.

Many energy conservation activities that normally would be extremely difficult or impossible can be undertaken during renovation. For example, effective sealing of the sill plate (a major source of air leakage) in a finished basement might involve removing the wall covering and insulation. This work can be accomplished more conveniently when you are actually finishing the basement.

A common reason for doing renovation work is to make the home more comfortable. Energy conservation can help. An energy-efficient home has fewer drafts and cold walls and is warmer in winter and cooler in summer than a poorly insulated, leaky home.

Energy efficiency can usually be incorporated into renovation plans at little extra cost. If you're hiring a contractor, ask to have energy improvements worked into the renovation proposal.

Here are some tips that will help you build energy efficiency into all of your home renovation plans.

To start at the top: if you plan to turn attic space into an extra room, you can make it more comfortable by sealing all air leaks, installing generous amounts of insulation and adding an air-vapor barrier on the warm side of the insulation. If space is at a premium, board stock insulation covered by a suitable fire-resistant material (such as gypsum board) might be the best solution. Installing windows on the south-facing wall and skylights in the ceiling can both brighten the room and provide passive solar heat (be sure the windows and skylights are caulked and weatherstripped).

If you are working on the ventilation system in an unfinished attic, check the existing insulation and air sealing; it may be worthwhile to upgrade both. Vents should be unobstructed by debris to improve air flow and help prevent condensation problems and ice buildup. If insulation is blocking the vents, create a clear air passage by installing baffles. Ensure that the joints around new vents are completely sealed and that the vents are louvred or installed to keep rain or snow from entering the attic.

When decorating existing upstairs rooms, consider using oil-based paint or vinyl wallpaper. These materials can help prevent water vapor from passing into the wall cavity or attic, where it can decrease the effectiveness of the insulation.

Double-glazed windows and insulated doors can significantly reduce conductive heat loss. Be sure that all doors and windows, old or new, are thoroughly caulked and weatherstripped. Caulk around doors and window trim with a paintable caulking before painting. If you replace a baseboard, caulk the joint between the wall and floor before installing the new material. Caulking should always be applied from inside the house.

Fireplaces contribute to the appearance of a room but they are inherently inefficient. When making repairs to an existing fireplace, be sure the damper seals tightly or consider installing a chimney cap damper.

Supplementing the combustion air available to a fireplace can also reduce the amount of heated air drawn up the chimney. Fresh-air intake ducts bring combustion air from the outdoors to the front of the fireplace. The ducts should be equipped with a tight-fitting damper that can be closed when the fireplace is not in use.

Glass doors can be an attractive addition to a fireplace and can help prevent house air from being lost up the chimney when the fire is dying down or when the fireplace is not in use. If you're installing a new fireplace, ensure it is energy efficient.

Major kitchen renovations, such as the addition of new cupboards, also provide an opportunity for air sealing or insulation work. If you're adding a south-facing breakfast nook, consider incorporating energy-efficient windows in the design for a pleasant 'solarium-like' effect that takes advantage of passive solar heat.

In the bathroom, do as much caulking and insulation work as possible (insulate on the cold side of the water pipes to prevent freezing). Many caulking materials are moisture resistant, making them ideal for the bathroom. Also, consider installing a flow restrictor showerhead to reduce the amount of hot water used.

Before finishing the basement ceiling, tape all joints in the hot air ducts (you might even consider insulating long runs of duct work). This will help get more of the heat from the furnace to its destination. Caulk all cracks in the exterior masonry walls, install insulation and add an air-vapor barrier.

Energy efficiency can even be incorporated into renovation work on the outside of your house. For example, if you have gone to the trouble of excavating to repair leaky foundation walls, it makes sense to insulate these walls from the outside before backfilling. In any case, make sure the wall is well dampproofed.

Before re-siding your house, add insulation from the outside or use insulating siding. And if you're adding a pool or buying a new heating system for an existing pool, consider buying a solar water-heating system.

Are you losing energy dollars from your older home?

Every year thousands of Canadian homes lose energy dollars through air leakage, poor insulation and inefficient heating systems.

That's why most homes should have a thorough energy checkup.

Here are some hints on how to investigate these major energy components and improve the energy efficiency of your house.

Air leakage control

Air leakage control is one of the most cost-effective energy conservation measures available; homeowners often recover their costs quickly through lower energy bills. So begin your energy check-up by searching for air leaks.

The colder and windier the day, the better. Cold air drafts may be coming in at major problem areas, such as around doors and windows, and less severe leaks can be easily located by pulling a tissue or smoke pencil along walls and ceiling and noting where the tissue or smoke flutters.

One or more of three different methods may be required to seal the leaks.

- Caulking should be used to seal fixed joints—that move in relation to each other, such as the moving parts of windows and doors.
- Weatherstripping is used for joints that move in relation to each other, such as the moving parts of windows and doors.
- Air-vapor barriers prevent air and vapor from passing from the living space into the building structure and insulation. They are usually installed on the warm side of the insulation and should be completely sealed. One material commonly used for air-vapor barriers is 0.15 mm polyethylene sheets.

Insulation

Next, give some thought to insulation. Take note of what areas in your house are insulated, what kind of insulation is installed and to what depth. If the insulation work was done by a contractor most of this information should be written down, either in the contract or in the contractor's records. Failing this, you'll have to do some scouting to get the facts.

You should ensure that all insulation is in good shape (not wet or compacted) and that an effective air-vapor barrier is in place. You should also determine if your insualtion is up to current standards. Specific recommended thermal resistance values vary according to a region's climate, but the general ranges are as follows:

	RSI	R
walls	2.8 to 4.5	16 to 26
basement walls	2.2	13
roofs and ceilings	4.4 to 7.1	25 to 40
floors (over unheated spaces)	4.7	28

In certain components of the house (for example, a partly filled wall cavity) attaining these recommended levels may be too expensive. Remember that there is a diminishing return for each additional unit of thermal resistance added, so it makes sense to concentrate initial efforts where little insulation works best if the area is airtight; caulk, weatherstrip and add an air-vapor barrier before installing insualtion.

The heating system

Now turn your attention to the heating system. Is the system in good shape? Has it recently received major servicing or upgrading? Does it deliver heat to all parts of the house evenly?

If you answered no to these questions—or if you aren't sure what the answers are—it may be worthwhile to call in a heating contractor. This person can serve several functions, from cleaning the heating system and giving it a tune-up to recommending upgrading or replacement. In any case, have the heating system serviced annually to ensure that it runs as safely and efficiently as possible.

Basic do-it-yourself maintenance will also contribute to the efficiency of the heating system. For example, keep the system clean. For electric baseboard systems, this means removing the front plate and carefully vacuuming the heating fins. For a forced-air system, cleaning or replacing the air filter about once a month during the heating system will help.

Turn the heat down when no one will be home. An automatic setback thermostat can help ensure that adjustments are made automatically. Also, close off any unused rooms and reduce the temperature to about 10°C by closing registers or turning off unitary heaters.

Finally, sealing the heating system's ductwork with tape will help more of the heated air reach its destination. Where the ductwork passes through cool or unheated areas, it should be insulated with an appropriate insulating material.

For groups of 6 or more

BLUE CHIP PLUS

offers

- Comprehensive Dental Plan
- Comprehensive Drug Plan
- Major Medical Benefits
- Vision Plan
- Preferred Hospital Accommodation
- Direct claims payment
- Easy administration with one monthly billing.

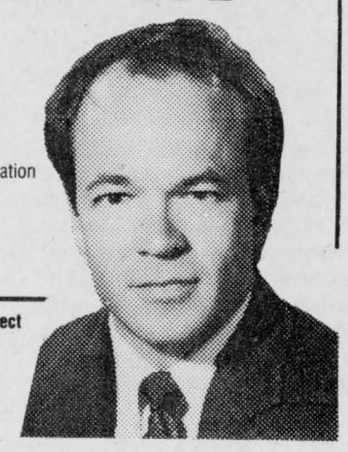

Write for a brochure or call direct
John Dancause
275 Slater Street
Suite 1504
Ottawa, Ontario K1P 5H9
☎ (613) 233-5318

BLUE CROSS

5100-3C

CLASSIFIEDS GET RESULTS!

We carry a full line of BUILDING SUPPLIES

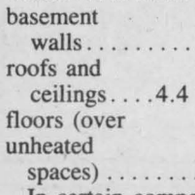

Free Estimates and Delivery

OPEN
Mon. to Fri. 8 to 5:30
Sat. 8 to 12 noon

unifotal

The Problem Solver

CURRY HILL
Lumber and Building Supplies
Hwy. No. 2, Bainsville 347-2401

10-tf

Finally... a Cure for the Common Cold.



Energy efficiency is a guaranteed cure for those chills you get with your electricity or gas bill, for those shivers you feel when you hear about the cost of heating oil, and for those coughing fits you seem to develop every time you see how much you pay for hot water.

Energy efficiency, in fact, cures almost every cold-related ill you and your house suffer from.

Next time you are building or renovating a home, remember, even with lower energy prices, energy efficiency is an excellent investment. Energy efficiency will improve the comfort of your home, as well as be financially rewarding. So don't suffer needlessly from the effects of the common cold. Proper home energy management and good energy habits will cure it every time!

It's called energy efficiency.

Energy, Mines and Resources Canada
Hon. Marcel Masse, Minister

Énergie, Mines et Ressources Canada
L'Hon. Marcel Masse, Ministre

Canada

St. Finnan's pastor believes TV is challenge to church

by Lesley Cadham

If people lived by the words of Matthew as prescribed in the New Testament, the world would be a better place to live. War, caused by greed and lust for power would cease and people wouldn't be hungry anymore. The world's goods would be dispensed equally to all.

If only we lived Matthew's words, says Msgr. Donald McDougald, rector of St. Finnan's Cathedral in Alexandria.

Matthew 5, 6 and 7 gives us a philosophy for life by laying out some general rules about law, anger, charity, revenge, judgment of others and possessions, to name a few.

"If it became part of our lifestyle, it would make a tremendous impact on the world, our world would be a better place," said the priest.

"Unless we change the hearts and minds of people, there will never be change. You can't legislate change."

Though this Catholic priest doesn't worry too much about the future, because "as individuals we don't know if we're going to be alive the next day," he is concerned about the present.

Today, society is less restricted than it was when he was growing up on the 4th of Kenyon; when peoples' values were formed by the gospel message. Today there are "external influences," such as television, movies and radio, which have an equal hand in character-shaping, says Msgr. McDougald.

Before electricity entered Glengarry homes in the 1940's, the only contact with the outside world was through the church, teachers, friends, family and newspapers.

With the introduction of radio and, eventually, television, contact became possible without leaving the house.

Though Msgr. McDougald believes the church will continue until the end of time, he feels the electronic media is presenting a challenge.

Today's parents are also challenged.

"Parents' values are negated by what the child sees on TV. They have taught the values they hold dear and the child has rejected them. Parents feel they have failed," he says.

He believes the electronic media are also teaching us to look for perfection in other people. When looking for a mate, we search for outer, rather than inner, beauty.

"Very often in movies, love is portrayed by a beautiful woman and a handsome man. The emphasis is on beauty today. The commercial world is spending billions on advertising and they're not spending it for nothing," he rationalizes.

He believes what people are learning these days is creating a wedge. The sense of caring and sharing, once a predominant human characteristic, is disappearing. Even in Alexandria, people are slow to encourage and accept newcomers. "They don't reach out," says Msgr. McDougald.

And many people are desperately lonely, living in a world with such a vast population. Even children, surrounded by big families, can be lonely.

"We live in such hectic times, we don't have time to share. The family meal used to be an opportunity to develop a sense of caring and sharing," he says. Now family members barely have time to sit down and eat together.

Closeness among humans is as essential as air and water.

"People need people and not just intellectually. Children need to be loved. They need hugs.

"People must be treated in a very special way, as a very special creation of God," explained Rev. McDougald.

But emotions are not displayed as openly as they used to be when he was growing up and he says people would feel better if they didn't always mask feelings.

We can improve our lifestyles by showing empathy for our fellow beings. We must teach people to care and there has to be a consistency between what we teach and the way we live our lives.

"If we come across as being authentic, we will have a greater impact on people. What we need is basic charity, human kindness and concern for one another," he says.

The meaning of marriage has changed and Msgr. McDougald believes people now have a fear of lifelong commitment, perhaps due to the high failure rate of marriage. The motivation and need to stay with a spouse is not as intense as it used to be. Today, with both partners working, women are not forced to stay in a marriage because of lack of money. They can leave if things aren't working out, he says.

Throughout the years, humans have always yearned for total and complete freedom. Younger minds feel the restraints of discipline and Msgr. McDougald says he feels the punk-rock attire and heavy rock music is a way of being free within society's constraints.

He doesn't have the solutions to the world's problems, but holds if the gospel message were lived, we'd all have a better place to live. Not Eutopia, mind you, because man's perversity will always exist.

Msgr. McDougald was baptized and ordained in St. Finnan's.

As a child, he attended West Public School on the fourth of Kenyon and later attended Iona Academy in St. Raphael's. He studied theology in Latin at the Seminaire de Philosophie and Le Grand Seminaire in Montreal and on May 19, 1951, was ordained.

He served as an assistant priest at St. Columban's in Cornwall from June, 1951 until December, 1957 and left that parish to accept a position as pastor at St. Mary's Church in Williamstown. In May 1968, Msgr. McDougald returned to St. Columban's as pastor and remained there until coming back to his home church, St. Finnan's.

His ancestors, including his mother, Katie Belle MacMillan, and father, Archie A. McDougald, are buried in the church graveyard.

More than 300 parishioners and friends were joined by Bishop Eugene LaRocque, Sept. 28, to celebrate Msgr. McDougald's 35th anniversary in the church.

"Religion is something that should permeate your whole existence. It should influence your joys as well as your sorrows. It's a contradiction to go to church on Sunday and forget about God every other day," he says.

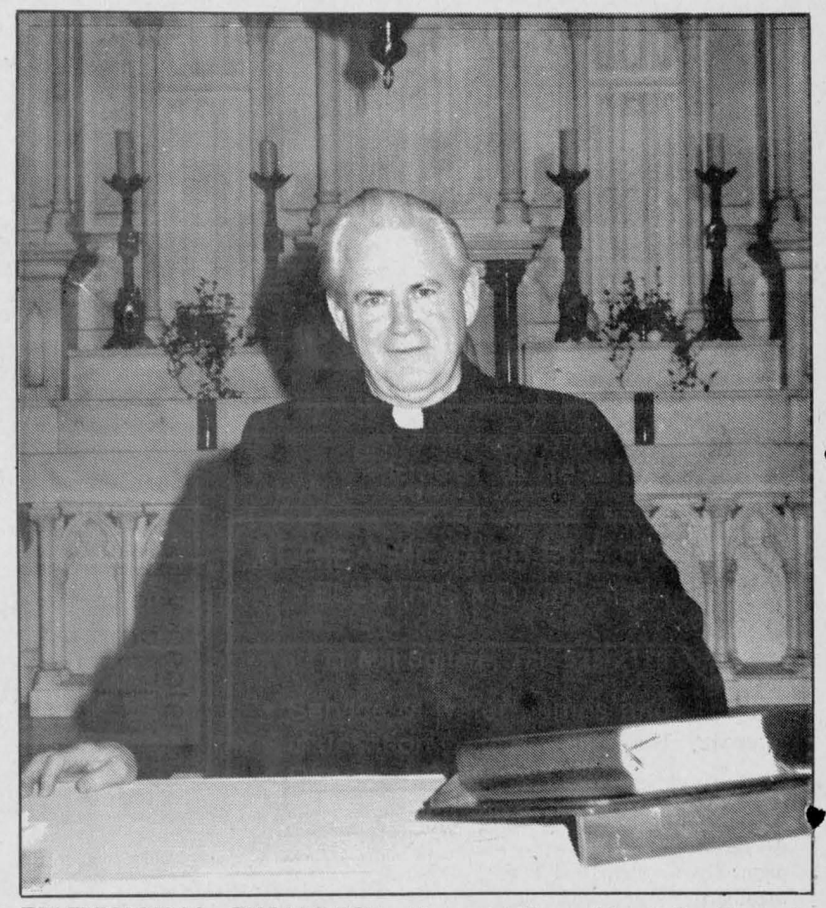

TELEVISION A CHALLENGE—Msgr. McDougald of St. Finnan's Cathedral in Alexandria, believes the electronic media is presenting a challenge to the church. At the age of seven, most children watch about four hours of TV a day and what they learn isn't always what their parents would teach them, he says.

Staff photo—Lesley Cadham

Training at Fassifern

FASSIFERN — Ontario Hydro is providing crew training for its apprentices at Fassifern.

According to Ron Gillisie, lines supervisor from Hydro's Ottawa office, four trainees and two sub-foremen are now working in the Fassifern area. Normally, more than 20 trainees can be expected to participate, but work and money from the Vankleek Hill branch is in short supply.

Training at this location began in the spring and is expected to last until next spring. Mr. Gillisie noted it is easy to dismantle training operations. "Everything is on wheels" he explains.

Training will then continue in other locations within the province.

This rotation forms part of the normal four-year apprenticeship served before becoming a power line maintainer. A trainee usually receives a permanent posting after two years of training. After the apprenticeship is completed, the trainee becomes a power line maintainer, formerly known as a lineman. He then becomes eligible to apply for foreman or supervisor positions.

Michel Menard, D.D.
DENTURIST
Immediate Appointments
Dental Repair
Complete, Partial and Soft Plates at
"Smiling" Prices
50 Ste. Catherine, St. Polycarpe
Tel.:. 1-514-265-3332
02-tf

ANNUAL CHRISTMAS SUPER BINGO
Sacred Heart Parish Hall
Alexandria, Ontario
SUNDAY, NOV. 30
at 8 p.m.
15 Regular Games ... 1 Turkey
4 Specials ..... 1 Hog
2 Specials ..... 1/4 of Beef
10 Door Prizes ..... 1 Turkey
Consolation Prize ... 1 Chicken
BINGO FANS: *Come one, come all, and take a chance at winning your Meat Supplies for Christmas!* Permit #562314

BUSINESS AND PROFESSIONAL DIRECTORY

Accounting/Bookkeeping

CORNWALL MORRISBURG
BLAKELY, CRAIG, VISCOUNT & CO.
CHARTERED ACCOUNTANTS
1343 Rosemount Ave. P.O. Box 789 Cornwall, Ontario K0H 5T7 613-932-3610
Fifth Street P.O. Box 27 Morrisburg, Ontario K0C 1X0 613-543-2981

Automotive

Are you having RADIATOR PROBLEMS? RADIATOR SERVICE
Air Conditioning & Refrigeration
MR. RADIATOR
Laurent Ladouceur, Prop.
Tel. 525-3752

Carpets

FLOORING
CUSHION FLOOR
FLOOR TILES
CARPETING, ETC.
Tapis
Armstrong floor fashion center
RICHARD RANGER
Carpet Inc.
360 Main St., South Alexandria 525-2836

Electrical Repairs

ADRIEN MENARD ELECTRIC INC.
ELECTRIC MOTOR REPAIRS
11 Mill Square, Tel. 525-2173
- Service of water pumps and installation
- Repair of Sunbeam cow clippers
- Sales of Jacuzzie and Beatty jet pumps (Repair all makes of water pumps)

Appliance Repairs



APPLIANCE REPAIRS
BRUCE PICHER
Alexandria & Area
525-3463
205 Dominion St.
Dishwasher Repairs Now Available - Parts Dryer Belts, Elements, etc.

Ryax Holdings Inc.
John Ryan, Proprietor
We reconstruct Alternators and Starters for all makes of vehicles, also imported makes, Commercial, Industrial and Agricultural Vehicles
24-Hours Service for Industry and Agriculture
WHOLESALE AND RETAIL DEALERS
60 Main St. S. Alexandria 525-1123

Construction

Ron-David
Minor and Major Renovations
Specializing in drywall, plastering and painting
Tel. 525-4190

Chimneys

Hawkesbury Chimney Sweeps
professional cleaning, repairs, inspection and consulting services
Fully insured
Truck with 40-ft boom available for other services
Tel. 874-2550 or 525-4962

Excavation

Armand Chenier
President
Chenier Excavating
Shovel & Bulldozer
Backhoe and Front-end loaders
WEDCO septic tank dealer
613-347-2190

Farm Repairs

Ted Van Den Oetelaar
General Repairs
Badger
Farm materials handling equipment
SALES & SERVICE
Pressure Steam Cleaner, Trail. Injector Test & Cleaning
Portable welder
613-525-3468

Fasteners

NICHOL SALES & SERVICE
Industrial & Automotive Fastners
Inch & Metric
MARC SEGUIN
R.R. 1, Martintown
(613) 528-4628

Appliance Repairs

LAMP'S
General home appliance repairs
Installation of washers, dryers, stoves and dishwashers
Free Estimates
Hours: 9 a.m. to 8 p.m. Mon. - Fri.
9 a.m. to 5 p.m. Sat.
Rheal Lampron **525-4520**

NORTH END GARAGE
Muffler Shop
Lifetime Muffler Guarantee
Wheel Alignment and Brakes
Superior Propane Refill Station
Open Mon. - Fri. till 9 p.m.; Sat. to 6 p.m.
344 Main St. N. (at the tracks) 525-1732

THIS SPACE
Can Be Yours!
13 WEEKS - $132

Insurance

McDONELL—LEVERT
Insurance Brokers
all types of insurance
156 Bishop St. N.
Alexandria
(across from Carnation)
525-1200

Carpets

DISCOUNT CARPET SALES
938-0735
421 Fourth St. West
Cornwall, Ont.
K6J 2S7
Art Buchanan

Convenience Store

LEVAC & SON
Butcher, Grocery & Cold Beer
Custom Slaughtering
Dalhousie Stn., Que.
514-269-2754

THIS SPACE CAN BE YOURS!
13 Weeks for $66

Freezer Meats

APPLE HILL MINI MART
Open 7 Days a Week
7:00 a.m. to 10:00 p.m.
We specialize in custom meat cutting and frozen orders. We only use Red Brand CANADA #1 Top Quality Beef. Time to stock up your freezer for the winter.
Main St., Apple Hill 527-3215

AULD LANG SYNE

TEN YEARS AGO
Thursday, November 25, 1976

All members of the present council will seek re-election to some office on Dec. 6th. Councillor Bruno Lalonde is challenging Mayor Bruno Massie. Reeve J. P. Touchette will be opposed by Councillor Fern Séguin and Deputy-Reeve Florence Villeneuve is challenged by Jacques Joly. Councillors Norman Laperle, Raymond Jette and Archie McDougall are among nine seeking six council seats.—Robb Mitchell of Bainsville, a student at RMC, KIngston, lost the thumb of his right hand while helping fill the silo at his home.—St. Raphael's Parish Committee and the St. Raphael's Ruins Committee have rejected in principle a proposal for use of the ruins as a festival theatre site.

TWENTY YEARS AGO
Thursday, November 24, 1966

Paul E. Viau was given an acclamation as deputy-reeve to fill that seat on Alexandria's council at nominations last night. Town council will now have nine members.—The farm home of Robert MacRae, just east of Lancaster, won top prize in the Glengarry section of the Ontario Farm Improvement Centennial Competition. Trailing closely were three Glen Sandfield entries, those of Thomas J. MacDougall, Lynus MacPherson and Hugh MacPherson.—Christine Larocque, 8, of the Glen Robertson area escaped with bruises when struck by a truck.

THIRTY YEARS AGO
Thursday, November 22, 1956

Twenty-four members of four families, 17 of them children, were left homeless when fire damaged a four-apartment bulding on Main St. South owned by Raoul Clement. Occupants were the families of Ernest Seguin, Leon Gareau, Gordon Walker and Rene Cuerrier.—Miss Pauline Lauzon left Friday for Vancouver where she has been transferred by the Royal Bank.

FORTY YEARS AGO
Friday, November 22, 1946

A new source of water supply from Loch Garry is suggested for Alexandria by an Ottawa engineer, who has studied our situation. He recommends piping Loch Garry water here and estimates cost of a dam at the lake, piping and pump house at $125,000.—Gaetan Dupuis' aluminum factory at Glen Robertson was destroyed by fire Wednesday evening.—Mrs. A. D. Urquhart and daughters, Katie F. and Tena May, have disposed of their farm at Dunvegan to John D. MacLeod, Toronto, and left last weekend for Cornwall.—Henrietta McLennan, daughter of Mrs. Dan McLennan, Alexandria, left Monday for Winnipeg, where she was to marry Ronald George Grimes of that city.

FIFTY YEARS AGO
Friday, November 20, 1936

Residents of the Dunvegan area tendered a warm welcome, November 11, to their pastor, Rev. Dr. D. N. MacMillan and his bride.—Miss Christy Grant of Laggan, graduated from the training school for Attendant Nurses in Boston, November 17.—Neil Cumming of Lancaster, won the Hon. H. A. Stewart Challenge Trophy at Ottawa Winter Fair. He was high point winner in the individual calf and heifer competitions and cattle showmanship.—Mr. and Mrs. Alex D. MacMillan, 12-4th Kenyon, were honored November 7 by friends, prior to their departure to reside in Lochiel.

SIXTY YEARS AGO
Friday, November 19, 1926

Miss Mary Chisholm, Lochiel, was in Kingston last week attending the Queen's University Reunion, and had the degree of Bachelor of Arts conferred on her at the Fall Convocation.—An evening of "D" Company training recently was devoted to musketry and the Silver Medal, donated by Major W. J. Franklin for the best shot, was won by Private Stewart Grant, with a possible of 35. Those making 34 were Cpl. D. Chisholm, Ptes. C. Cameron, M. Lepage and Arthur Pilon.—St. Andrew's Presbyterian Hall at Martintown, will be formally opened on Sunday morning at 11 o'clock.

SEVENTY YEARS AGO
Friday, November 16, 1916

A long list of Glengarry roads have been designated for improvement by the County Council and approved by the Ontario Government, and the public will be gratified to learn of these forward steps toward the improvement of our road system.—Dr. D. A. McMaster, VS, Dalkeith, has moved his office from Dalkeith to the residence of his father, D. E. McMaster, Laggan.—This week's casualty list contains the following: killed in action—Pte. James Deagle, Alexandria and Pte. B. Beyor, St. Raphael's; wounded—Corp. J. R. McDonald, Alexandria; A. N. McDonald, Glen Nevis. Pte. Deagle was a brother of Hubert Deagle, Ottawa Street, while Corp. McDonald is the eldest son of Mr. and Mrs. A. R. McDonald, Kenyon Street.—D. McCrimmon, merchant, of Williamstown, has received a cable from his son Lieut. H. J. McCrimmon, announcing his marriage, which is to take place on the 16th inst., to a nurse whom he met while in hospital suffering from wounds. Lieut. McCrimmon is a member of the CPR Construction Corps.



WINTER HEAT—This photo of a blacksmith shop in Dunvegan turned up in our files. We don't know who took it or when it was done. As usual, we call upon our readers to help us identify it and the models.

SEVENTY-FIVE YEARS AGO
Friday, November 17, 1911

The accidental finding of the partial remains of a human skeleton on Lot 22-3rd Lochiel, last Saturday afternoon, has given local officials a mystery to solve. Two young sons of the tenant, Dennie Jeaurond, came across the remains, which consisted of a skull, lower jaw, hip bones, a thigh bone, and other lesser bones, while out hunting. A search of the area disclosed remains of clothing, a lady's gold ring, a small purse and other articles, which pointed to the fact that the body was that of a woman. Indications evidenced the fact that the remains had been exposed for years.—The GTR Co. is erecting a most modern station at Maxville.—The J. T. Schell Co. is preparing to shortly install the new interior fittings in the main post offices at Toronto and Winnipeg.—D. Courville, hardware and furniture dealer, successfully opened the Crystal Block on Wednesday.—Among the results tabulated this week from the recent census, we note the following populations: Alexandria, 2,318; Lancaster Village, 618; Maxville, 759.—The Independent Telephone Co., which has between 20 and 30 subscribers in Maxville, has completed the erection of the poles and are now busy stringing the wire.

NINETY YEARS AGO
Friday, November 20, 1896

Town Council decided, at Monday's regular meeting, to submit a bylaw to the electors, on the 12th of December, which would authorize the reeve and treasurer to borrow $6,000 for thirty years, to make certain improvements and additions to the waterworks system. The bylaw gives the amount of the whole rateable property of Alexandria $202,202.00, and the amount of existing debenture debt, for all purposes including schools, totals $31,800.—The new line now being built by the Canadian Pacific Railway between Montreal and Ottawa, will be completed as far as Vankleek Hill within ten days.—Messrs. Munro & McIntosh have extended their trade to the U.S. This week they shipped to Dr. Hugh J. McDonald of Butte, Mont., a "Solid Comfort" cutter.—There is a movement on foot to have a high school started in Maxville.—The Maxville butter factory commenced operations on Monday, with Mr. Howey of Oxford Mills, in charge. It has given quite an impetus to winter dairying in the district.

BUSINESS AND PROFESSIONAL DIRECTORY

Fuels

Glengarry Fuels
Regular & Unleaded Gas
Diesel Fuel
Furnace Oil & Stove Oil
48 Main St. S.
Alexandria, Ont.
(613) 525-4526

Funeral Homes

McArthur Bros. & MacNeil Ltd.
FUNERAL HOMES
Funeral Directors
Donald W. Derry
Brent Trudell
William MacDonald
David MacDougall
Lise J. Durocher
Member of NSM, OFSA & ODFSA
932-6300
428 - 2nd St. E., Cornwall
Oak Street, Lancaster

Small Engine Repairs

ROBERT'S RENTAL SERVICE
is now an authorized Briggs & Stratton Dealer
We repair most small motors
We also have a good selection of parts for the "do it yourself" jobs
Small engine repairs
Have a problem, don't hesitate to call
525-2807
BRIGGS & STRATTON

Sandblasting

J.P. MOBILE SANDBLASTING
Make it last "Sandblast"
Sandblasting of all kinds
Metal - Wood - Brick - Stone - Logs - Etc.
Concrete Swimming pools, spray painting
For Estimates Call 525-2368
Prop., J.P. Castonguay & Sons

Upholstering

L.S. REMBOURAGE INC.
UPHOLSTERING
Give your home a new look for Christmas
Low Prices
Free Estimates
Work Guaranteed
1-514-269-3245
430 Dalhousie Rd.
Dalhousie Sta., Que.

Rembourage
A & C UPHOLSTERY
Reupholstering
House furniture
Guaranteed Work
Reasonable Prices
Free Estimates
First of Kenyon
Alexandria
525-3260

Furnaces

AUBIN'S HOME COMFORT
Repairs to all
Makes of Oil Furnaces
13 years experience
Free Efficiency Tests
525-4896
R.R.2 Green Valley

DENIS JOANETTE
Licensed to clean and maintain furnaces
24-hr. service
Tel.525-4915

Lumber



DOORS
Pine, Cedar, Oak
Pine Stair Railings
Posts, Spindles
PINE PANELLING
Wainscotting, Board & Batten, Bevel Siding
PINE MOULDINGS
Colonial Pattern, Rosettes and Baseboard Corner Mouldings
FLOORING
Pine, Oak, Maple and Birch
CEDAR
Panelling, Exterior Siding and Decking
Ken Alexander
R.R. 1, Alexandria

Sign Painting

RIVERSIDE
Sign Painting
—Lettering
—Pinstriping
—Glass Sandblasting
—Custom Designs
525-3154
Carole Lortie, prop.

Trucking

R. LAVIGNE TRUCKING
Movers, Clean-Ups, Garbage Pick-Ups
We buy Aluminum, Brass Copper, Batteries etc.
Also Snow Removal
(613) 525-3956

Vertical Blinds



VERTICAL BLINDS
Custom Made
Also carpeting, flooring, tiles, ceramics, wallpaper, draperies and much more **Submanufacturer for** ***Vertican Blinds***
Tapis
RICHARD RANGER
Carpets Inc.
360 Main St. South **Alexandria** **525-2836**

Horse Shoeing

K & D FARRIER SERVICE
Trimming and Shoeing
Tel. 525-2013

Horse Shoeing & Trimming
Richard Laing
Farrier
Alexandria
Tel. 525-2676

Painting

Tack Shop



MRS. CATHERINE B. MILLER
PROPRIETOR
The Horseman Shop
COMPLETE OUTFITTERS FOR HORSE AND RIDER
R.R.1, Williamstown, Ontario
Telephone (613) 931-1863

Water

COMFORT
WATER TREATMENT
- Softeners
- Distillation
- Filters
- Free Water Analysis

525-3877
GERALD OUELLETTE
33 Main St. **Alexandria**

Land Surveyors

HAZEN MELDRUM LIMITED
ONTARIO LAND SURVEYORS

Cornwall Office
Hazen Meidrum
N.S.L.S., O.L.S.
Tel. 932-8124

Winchester Office
W.J. Johnson
O.L.S.
Tel. 774-2414

Towing

Pete's Towing Service
24 Hours
Towing & Boosting
525-3143
Pierre Ouellette
Prop.

GORDIE'S TOWING & SERVICE
General repairs, welding
Quality used parts and Used Vehicle Sales
24-Hour Towing
346-5679
Avonmore

Whitewashing

Clément Whitewashing
pressure wash
Call Collect
514-451-0798
after 6 p.m. (Point Fortune)
(Formerly Bill Anderson Whitewashing)

Landscaping

Rene St. Amour
Excavation and Landscaping
Backhoe equipped with 4x4 and bulldozers
Sodding - Top Soil - Sand - Gravel
Licensed for Septic Bed
20 years of experience in fencing
Tel. 525-3305

Planing & Milling

Kiln-dried Hardwoods
Cedar and Pine
Custom planing and milling
John Runions
R.R. #1 Maxville
TEL.: 527-2456

Painting

Globe Painting & Renovating
painting
wallpapering
carpentry
ceramic tile
drywall plaster
Tel. 538-2325

BOB'S
PAINTING & WALLPAPERING SERVICE
Why not let us freshen up your rooms?
54 Main St.
Alexandria
525-4077

Repairs

THIS SPACE CAN BE YOURS!
13 Weeks for $66

Transmissions

RALPH'S
Automatic Transmission Specialist



Transmission Tune-ups
Transmission Oil Coolers
and General Repairs
R.R. 1 Dalkeith, Ont. **(613) 525-3194**
2 miles North of McCrimmon & Lochinvar Rd.

Wood - Heat

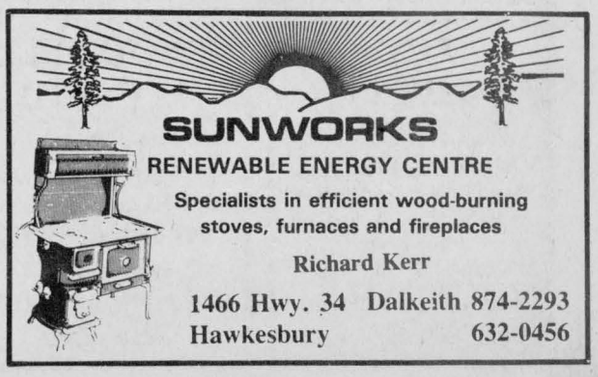

SUNWORKS
RENEWABLE ENERGY CENTRE
Specialists in efficient wood-burning stoves, furnaces and fireplaces
Richard Kerr
1466 Hwy. 34 **Dalkeith 874-2293**
Hawkesbury **632-0456**



SANTA'S FAVORITE ELECTRONIC STORE

Features

MICROWAVE OVENS

by

Quasar®

Quasar® Full Size

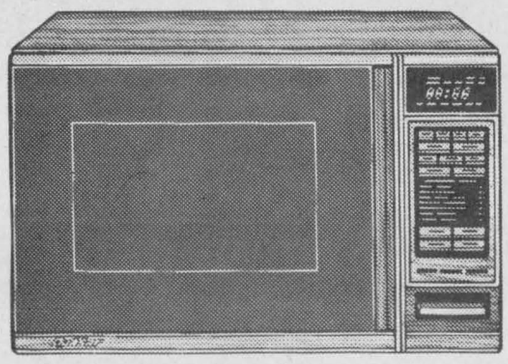

MICROWAVE OVEN
Programable probe, 1.4 cu. ft., 700 watts of cooking power, 6 powers, 3-stage memory, auto defrost and more
Model YMQ7765
$549

Quasar® Lifestyle™ SERIES

Touch Controls
Time Defrost

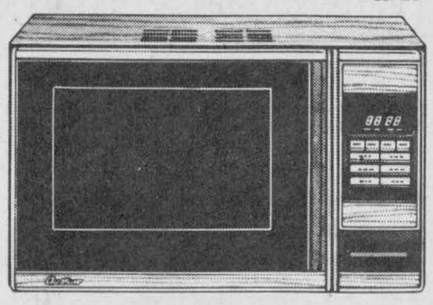

MICROWAVE OVEN
3 variable power settings, 3 variable cooking powers, multi-stage time defrost, 1 cu. ft. capacity and more.
Model YMQ6655
$398

Quasar® Lifestyle II™ SERIES

Big Inside
Small Outside

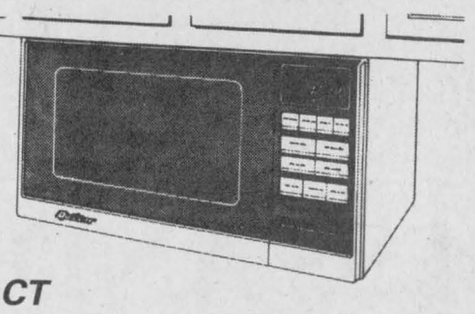

COMPACT
MICROWAVE OVEN
Touch controls, .6 cu. ft., 500 watts cooking power, 3 cooking powers. Defrost and much more
Model YMQ5555
$329

Quasar®

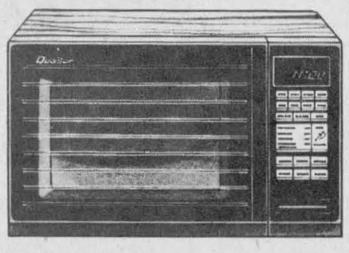

MICROWAVE CONVECTION OVEN
Cooks 4 ways — Microwave, Convection, Combination, BROILS
700 watts cooking power, 1.4 cu. ft. cap., 6 power settings, 3-stage memory, auto. defrost, instamatic combination
Model YMQ 8875
$749

Quasar®

New For 1987

MICROWAVE OVEN
Temp. probe, 3 auto. defrost, 8 preselect cooking and 5 reheat cycles. 1 cu. ft. cap.
Model 6686
$565

Quasar®

New for 1987

MICROWAVE OVEN
Instamatic programable recipes, temp. probe, 5 reheat cycles, 1 cu. ft. cap., humidity sensors and more
Model 6666
$475

Quasar®



DELUXE MICROWAVE CONVECTION OVEN
Cooks 4 Ways — Microwave, Convection, Combination, BROILS
Instamatic temp cooking, frozen foods and cooking, 700 watts of power, 1.4 cu. ft. 6 power levels, 3-stage memory, auto. defrost, auto. start and more
Model YWQ8895
$949

Quasar®

Full Size

Designed to meet the cooking needs of today's families

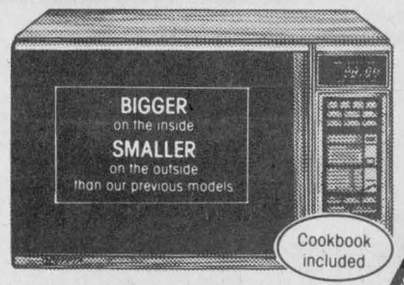

Insta-matic frozen foods and cooking, programable probe, 700 watts with 6 power settings, 1.4 cu. ft. 3-stage memory weight and time defrost, new even cooking microwave distribution.
Model YMQ7795
$659

Quasar®

New For 1987

MICROWAVE OVEN
Full featured: instamatic temp. probe, 8 preselectable settings, 5 reheat cycles, 3 auto defrost settings, 1 cu. ft. and more.
2 yr. warranty on parts & labor
5 yr. warranty on Magnatron
Model 6696
$599



CORNINGWARE
Three piece microwave-safe Corningware cook sets available

LEARN-AT-HOME COOKING
Easy to learn microwave cooking course available on VHS mode VCR tapes



CHRISTMAS Shopping Spree
Participating Merchant

MasterCard VISA

ON-THE-SPOT FINANCING AVAILABLE TO QUALIFYING BUYERS

MIRON ELECTRONIC-TV

Sales and Service

We Service What We Sell... Right Here In Our Shop

421 Main St., South **Alexandria** **525-4007**