Suggest Pearson as the Secretary-General of the United Nations and Diefenbaker no doubt would lisp, "U Thant!"

The Glengarry News

Going back to open air rinks might prove healthy for the kids; but it suggests a very sick community.

ONE OF CANADA'S AWARD-WINNING WEEKLY NEWSPAPERS

VOL. LXXV — No. 37 * * * ALEXANDRIA, ONTARIO, THURSDAY, SEPTEMBER 15, 1966 * * * SINGLE COPY 10c



HOSPITAL DRIVE OFFICE OPENS—A reminder that the Glengarry Memorial Hospital campaign for funds is less than a month away is the colorful banner above the temporary office opened this week in the Lalonde block, opposite the Post Office. Mrs. Lorna Piche is in charge of the office. The message is also a reminder that in time of need our hospital is of inestimable value to the entire area.
—Photo by Robert

Lancaster Township, Maxville Village Name Co-Captains For Hospital Drive

Organization of the drive for funds in support of Glengarry Memorial Hospital is proceeding and the campaign office was set up earlier this week in the Lalonde block opposite the post office.

Lancaster Township and Maxville co-chairmen have completed naming of the co-captains in the various divisions of their municipalities and this work is proceeding in the other municipalities in readiness for the drive during the week of October 10th.

At a meeting of the co-captains in Lancaster Township Hall last Thursday night, plans for organizing the drive there were outlined by the township co-chairmen Laurent Major and Romeo Vaillancourt. Members of the general committee were present to further advise on conduct of the canvass and hospital Administrator Eric Gale showed a film on hospital administration.

The co-captains is the eight township divisions will now appoint canvassers to cover their areas and these will be called to a meeting on September 27th for instruction on methods of canvassing.

The co-captains in the township are:

South Lancaster—Harold Moran and Armel Legault.

Bainsville—Buddy Condie and Henri Theoret.

Picnic Grove—Jos. St. Pierre and John R. Fourney.

Pine Hill—Donat Major and Colbourne McDonald.

Bridge End—Francis Major and Mrs. J. D. A. Macdonald.

Green Valley—Laurent Crevier and Mrs. Mervyn MacDonald.

Glen Nevis—John J. McLeod and Denis Besner.

Dalhousie Mills—Albert Lacombe and Paul Hamelin.

Maxville Lions In Hospital Canvass

Maxville Lions Club will take part in the drive for funds on behalf of Glengarry Memorial Hospital it was decided at their first meeting following the summer recess.

Co-chairmen for the drive are Nick Haramis, Hubert Quart and W. C. Scott. Named co-captains are Merton Casey and Ron Clare. Club members and other volunteers will be acting as canvassers.

New officers taking over included President Nick Haramis, Secretary, Les Gauley and Treasurer Harold Willis.

Progress made by the club during the past year was reviewed by Mr. Haramis. He said club projects had provided donations of $500 to the community arena, $1,500 to the local senior hockey team, a $100 bursary to a high school student, $112 to the village minor hockey executive for a trip made by a bantam team to Lake Placid, NY.

In addition toys had been collected, repaired and distributed to village homes at Christmas, a door-to-door blitz had been held for a fire victim's family, glasses had been provided for three needy village families and a trophy was donated to Maxville High School for a hockey tournament.

Next meeting of the club will be held Oct. 6.

Silos Give Way To Wet Corn

Neil J. MacLeod, Laggan, had his silo collapse last Thursday afternoon just as he was finishing fill the 32-year old, 35-foot poured cement structure. The last load of corn was on the wagon about 4 p.m. ready for handling when the silo collapsed.

Men working inside the silo were called to safety before the cement crumbled and the blower was moved away.

Neighbors worked Friday helping to pile the silage and Mr. MacLeod hopes to save a fair percentage of it.

A similar but less serious incident occurred a week earlier on the farm of Arcade Trottier, 9th Lancaster. His 32x14 foot silo had just been filled when an 8x10 foot cement slab at the bottom flew out. Plywood was used to shore up the hole and Mr. Trottier hopes this will hold up the silage through the winter.

One Of Most Successful Ever Williamstown Fair Drew Large Crowd

One of the most successful fairs in the 154 year history of the St. Lawrence Valley Agricultural Society drew a record crowd to Williamstown on a warm summer day Saturday. Cattle and other classes on exhibit were at a record high and there were many new features to entertain.

Miss Dominion of Canada, Marjorie Schofield of Burlington, Ont., was prominent in the opening parade of vintage vehicles as was Laurier LaPierre who later officially opened the fair. Mayor Elzear Emard of Cornwall was also a platform guest and he later acted as one of the judges in the baby show, another new feature of the fair which proved popular.

Eight-months-old Debra Carter, daughter of Mr. and Mrs. Brian Carter of Cornwall, outclassed some 50 entries in the competition.

Television personality Laurier LaPierre called for a cementing of the natural alliance between farmer and laborer while attacking those who call for a freezing of wages to fight inflation. Farmers should join with labor in a battle for better wages and working conditions, he suggested. Although both are quite different in their pursuits and in their means of attaining their ends, he thought they had much in common.

He suggested what is lacking is a unity or a solidarity and an awareness that the best protection is to voluntarily associate with other men.

Canadians have lived too long without active leadership, Mr. LaPierre suggested; they have become accustomed to the tried, the easy and the moderate.

"Canada has no national purpose which is understood and accepted by all as the basic ingredient of its strength and power in assuring its future," he said.

He referred to the recent series of strikes which have taken place across the country as an example of what he was trying to say.

He ridiculed the suggestion frequently made that skyrocketing wages have sent the cost of living index spiraling upward.

"It is forgotten that between 1961 and 1965, coropration profits, after taxes, rose 67 per cent while wages and salaries went up 16 per cent" he pointed out.

"It is forgotten that excessive

(Continued on Page 6)

Big Cattle Show At Williamstown

The cattle show was the finest Ag. Rep. Jim Humphries had seen in his 19 years at Williamstown fair.

In the Holstein classes, Gerard Smits, Lancaster, shaded Lloyd McRae, Bainsville, as premier exhibitor but McRae was premier breeder. He showed the reserve junior and reserve grand champion male while Smits had the reserve junior champion.

Charles Naylor, Lancaster, showed the grand champion male and female and had most of the other top placings.

In the Red and White show Neil Sangster won both premier breeder and exhibitor honors, the runner-up being Cumming Bros. in both cases. Cumming Bros. showed the grand champion female and reserve grand champion female. Alex Robertson, Martintown, had the junior and grand champion male while the reserve awards went to Malcolm and MacNaughton Cumming. They also showed the junior champion and reserve champion female.

J. J. MacKenzie, Finch and Floyd Dingwall, Berwick, shared honors in the Jersey classes.

From Charlottenburgh Junior Calf Club, Neil Graham of Wil-

(Continued on page 6)

Public Health Nurses And Board Meet Monday To Discuss Situation

Representatives of the public health nurses, whose resignations took effect Monday, will meet with the Counties Board of Health next Monday at Cornwall to further discuss the situation.

Alexandria Reeve Bruno Massie, who is chairman of the Counties Board, informed us yesterday he had been contacted by Mrs. Kenneth MacLean, president of the nurses' association, and the meeting had been arranged.

Twelve of the 15 nurses employed by the Health Unit left their jobs at 5 p.m. Monday and all public health nursing was curtailed as a result. The same situation holds true in Halton County where 23 of the 26 nurses are involved in the same movement for recognition of their association.

Both county health units have been "greylisted" by the Registered Nurses Association of Ontario as a result.

Resignation of the 12 nurses was accepted at a meeting of the health unit board last Thursday.

Recognition of the nurses association is the principal point in the current dispute between the nurses and the health unit.

Plan 5 Moves To New Quarters

The Plan 5 courses being conducted in the Armouries to date, next week will move to new quarters in the garage area of Shepherd Motors. The garage building is now being renovated to provide five classrooms and a shop area in its 4100 square feet of space.

We understand Shepherd Motors plans erection of a new garage adjacent to the Curling Rink.

Plan 5 Co-ordinator John D. Grant reports a second class in Power Sewing was started last week and there are now 40 taking these courses. Twenty new 1966-model sewing machines have been secured on a rental basis and should arrive this weekend.

Plans are on the way for a course for area farmers which probably will start in late November.

New Police Chief Now On Duty

Alexandria's new police chief, F. Sylvio Cleroux, 32, of Ottawa, was sworn in Tuesday by Magistrate Fitzpatrick and has assumed his duties .

One of his first investigations is the search for a home so that his wife and five children can join him here.

Born in Ottawa 32 years ago, Chief Cleroux attended the local schools and Ottawa Technical College before joining the police force 12½ years ago. He has specialized in the youth liaison section working with youths up to 21.

He has also served with the reserve unit of the Govern-General's Foot Guards.

High School Grads Off To College

Among this year's graduates from Grade XIII Glengarry District High School who are attending university or college are:

Queen's University, Kingston: Brenda MacGillivray and Myron McCormick.

St. Patrick's, Ottawa: Donald Conway, Suzanne Lefebvre, Gayle MacLean, Melanie McDonell, Linda McGillis, Patricia McGillis and Mary Villeneuve.

Ottawa University: Paulette Legros.

Ottawa Teachers' College: Marc Lalonde, Jean Morris, Michel Seguin.

Toronto University: Lyn MacLeod.

McMaster University: Carlyle MacMillan.

Toronto Teachers' College: Patricia McRae.

Carleton University, Ottawa: Kevin Weir.

St. Francis Xavier University, Antigonish, NS, Burns McPherson.

EOIT Ottawa: Bruce McPherson.

Providence College, RI: Bernard Morris.

Four Year Scholarship

Bernard Morris, son of Mr. and Mrs. Duncan Morris, has accepted a four-year scholarship with financial aid for athletic ability at Providence College, RI. He is taking the Science course and will major in Physics.

Bernard left from Dorval Airport last Thursday and was accompanied by his mother who visited there over the weekend.

Share Car Win

Miss Carole Leger, Alexandria, was the lucky winner of the automobile in the Lions Club car draw, Friday night, but she shares her win with Wim Sturkenboom of St. Raphael's who owned half her ticket. They will take the $2400 cash prize, rather than a car.

Lion J. P. Touchette is chairman of the 10th car draw which gets underway Sept. 23rd.

$2,000 Fellowship

A former student at Alexandria High School, Ian H. MacDonald, has been awarded a fellowship at the University of British Columbia valued at $2,000. He has attended UBC for four years and the fellowship, for outstanding academic achievement, will enable him to further his studies.

Ian is the son of the late H. A. MacDonald of Kirkland Lake. His mother, Donalda MacDonald, now resides in Montreal.

Won A Lot

Mrs. Real Faubert, Alexandria, was winner of the lot in Laporte Gardens recently drawn for in aid of Sacred Heart parish.

Glengarry Gardens Lost To Recreation Will Be Leased For Storage To Carnation



THE NEWS GETS AROUND—News Want-Ads are read even in Brazil as witness this picture of two Glengarry members of Our Lady's Missionaries catching up on the news from home. Sister Mary Elizabeth is the former Mae Janet MacDonell, daughter of Mr. and Mrs. Angus S. MacDonell, RR 2 Green Valley. Sister Mary Donald is the former Doris MacDonell, daughter of Mrs. Isobel MacDonell, Williamstown.

Glengarry Gardens will not be available for winter recreation this year. Instead it is to be leased to the Carnation Milk Company to be used for storage of that plant's production.

The decision of the directors, on a majority 4-3 vote we understand, came following a meeting with town council Tuesday night, at which no mutually acceptable agreement was reached.

The Gardens' directors offered to sell the arena to the town for $56,000 or as an alternative, to rent it for a year at $7,500. A counter-offer by council to rent for one year at $5,000, with an option to purchase at $35,000 was rejected by the arena directors.

They later voted to accept an offer from the Carnation Company to lease the building at $600 per month as of October 1st. Carnation will lease for one year with an option of five years rental.

In a last-minute effort to retain the arena for recreation, Jean Paul Touchette Wednesday made an offer to purchase at $50,000 over a ten-year period but the decision to lease to Carnation stands.

Dr. Dan D. MacDonald Killed When Struck By Car Near Montreal

Dr. Dan D. MacDonald, a native of Glengarry, met accidental death in a traffic accident at Baie d'Urfe, Montreal, last Thursday evening, September 8th. He was crossing the highway enroute to his son's home when struck by a car.

Dr. Dan, son of the late Dannie Alex and Flora MacDonald, of the 4th of Kenyon, received his education in Greenfield and Alexandria, later graduating from the School of Dentistry at McGill University, Montreal and established a practice in that city.

With the outbreak of World War I, he terminated his practise and enlisted in the Canadian Army Dental Corps with the rank of Captain. He was a member and past-president of the Montreal Dental Club. Upon his return at the close of the war, he spent two years in the Canadian West, returning to Montreal where he re-established his practice until his retirement five years ago. Since then he had resided at both Maxville and Alexandria where he had done limited dental work.

Requiem High Mass was sung on Monday, at 8 a.m., in the Church of the Ascension of Our Lord in Westmount, where he had been a devout member for many years. His body was taken to St. Catherine of Sienna Church, Greenfield, where the Libera was sung by Monsignor Donald A. Kerr, who also recited the prayers at the graveside. Present at the services were Monsignor E. J. Macdonald, AP, VG, Monsignor Henri Bougie, Rev. H. Ouimet, PP, Rev. John D. McPhail and Rev. Lionel A. Bourque. Reverend Sisters (Hospitallers of St. Joseph), from the MacDonell Memorial and Hotel Dieu, Cornwall, and Rev. Sister St. Anne of Ottawa.

The pallbearers were his four sons and two brothers.

His wife, the former Veronica Cassidy, predeceased him in 1946 and he is survived by one daughter and four sons: Mrs. R. A. Campbell (Brenda) of Hudson, Que.; Donald of Montreal; John of Toronto; Alex of Baie d'Urfe, and Kenyon of Warrenville Heights, Ohio. Also surviving are 14 grandchildren, seven sisters, Sister St. Ignatius, and Catherine of Cornwall, Jane and Flora of Greenfield, Ethel of Toronto, Jennie and Loretta of Maxville, and two brothers, Hugh A. of Detroit, and J. Vincent of Waterbury, Connecticut.

Other relatives and friends from Montreal, Ottawa, Cornwall, Alexandria, and the surrounding district attended the burial in Greenfield cemetery.

Honoring a request of the deceased, two pipers, Arnold Munro and Allan Joseph MacDonald, piped the cortege to the cemetery, and played the lament at the graveside.

Menard Firm Awarded Contracts

Menard Construction Limited of Green Valley, has a busy season in prospect after being awarded four contracts.

The Ontario highways department has let a $139,716 contract for work on the Macdonald-Cartier Freeway at the Fraser Road underpass near Williamstown. The contract covers grading, granular base and paving of the detour at the underpass.

The firm also has started work on a $424,978 contract for grading and culverts on development road No. 18 in Prescott and Russell between the Glengarry border and the Quebec border. The contract includes paving through the village of Ste. Anne de Prescott.

Menard's is also low bidder on the contract for stockpiling winter control sand for patrol garages in Glengarry and at Avonmore. The price is $22,440.

A $50,000 contract for buildings and landscaping of a new drive-in theatre at Curry Hill was started today. The drive-in is being built on the John Ross farm at interchange 128 of highway 401 by Tampa Films of Toronto.

Scholarships To Two Char-Lan Grads

Queen's University has announced that the A. J. and Margaret Grant Scholarship has been awarded to Donald Blackadder, son of Mr. and Mrs. Stuart Blackadder of Martintown.

Donald Blackadder has been a student of Charlottenburgh-Lancaster District High School, Williamstown, where he was active in all phases of student life. He is entering Queen's University to study Honours English.

Another Char-Lan graduate, Roddy McLeod, son of Mr. and Mrs. Sam McLeod of Martintown, has been awarded the MacLennan Foundation Scholarship. He will be entering Queen's this fall.

Start Course In Nursing At Cornwall

Among Glengarrians who started training as nurses in the two Cornwall hospitals last week were:

At Hotel Dieu—Francine Claude, Bainsville; Shirley Lauzon, Williamstown; Gail McDonald, Gloria McKinnon, Alexandria; Lynne MacDonald, Summerstown; Marion MacDonald, Williamstown.

At Cornwall General—Helen Barton, Dalkeith; Myron MacNaughton, Williamstown; Margaret Ann MacMaster, Laggan; Christena McCormick, Greenfield; Neil McCuaig, Maxville.

Friends Held Farewell

A farewell party for Sister M. Margaret, OLM, prior to her departure for the Philippines, was held at Cedarcraig Farm. The hostesses were Mrs. Nancy Malkin, Miss Jean McIntosh and Mrs. Gordon MacMillan, Glen Sandfield.

Thirteen friends were present, mostly former schoolmates, some from a distance, and best wishes were extended to Sister with a token gift. Games were played followed by lunch and the evening was greatly enjoyed by all.



FIVE GENERATIONS—A family dinner at the home of Mr. and Mrs. Alex Quesnel on Sunday, brought together five generations. Pictured are Mrs. Adelard Major of Valleyfield; her daughter, Mrs. Quesnel; granddaughter, Mrs. Aime Decoste of Ottawa; great granddaughter, Mrs. Donald Russell, Alexandria, and Mrs. Russell's two-year-old daughter, Brenda.
—Photo by Robert

EDITORIAL

IT'S OUR OPINION

A Bird In The Hand Is Better . . .

Glengarry Gardens is up for sale or lease and minor hockey enthusiasts have been importuning town council to acquire it as a community recreation centre before it passes to other use. According to unconfirmed reports there have already been five offers for purchase or lease of the arena, at least some of them totally unrelated to recreation.

Council held a special meeting last Thursday to ponder the proposal and got as far as to plan a joint meeting of council and Gardens' directors to further explore the possibilities. But the attitude of council as a whole was anything but encouraging, according to one sports enthusiast who suggested we put in our two-cents worth.

We have been doing just that over more than a decade and successive councils have remained unmoved. Our arena has been on the auction block practically every autumn since this community-minded directorate took it over and went to the expense of adding artificial ice in a vain endeavor to make it self-supporting. It has never been a going concern, due in large part to the lack of support and interest of the people of Alexandria and district. Some of us couldn't care less if the town lost its Gardens and the kids had to revert to open air skating and hockey on natural ice. Others apparently value these facilities for winter recreation, but have the attitude that the directors are stuck with it and that's their hard luck.

Count us on the side of those realistic enough to see that Alexandria could lose its arena almost anytime and that would be a setback to community progress we might never overcome. If Glengarry Gardens is sold to private interests for other than recreational use it is quite conceivable that Alexandria will not have a covered rink, with artificial ice, in the foreseeable future.

We find it difficult to credit the story that there are those, perhaps even on town council, who would welcome a dead Gardens because they have plans to build a bigger and better community arena in a different location. According to this street talk, these dreamers envisage a new arena on the park and they argue at least 35 per cent of the cost can be met by government grant.

We doubt it. Five per cent, with trimmings, might be closer to the grants obtainable from Toronto. But grant these hopefuls 35 per cent on an arena that could cost $200,000, if such borrowing was possible on today's tight money market, and Alexandria taxpayers would still be letting themselves in for a debenture debt of some $135,000.

That is a cool one hundred thousand dollars more than town council is now being asked to pay for an arena already available for purchase as a community centre. Minor improvements might be needed, but given enlightened management and better public support the Gardens could bloom into the recreational centre it has promised all through these years of lukewarm support.

Members of council, who only recently were arguing the financial picture did not permit an all-out recreation program, surely are not hiding secret hopes for replacing Glengarry Gardens with a much more costly new arena. If they are, we trust they have a firm commitment from Toronto on grants, and we expect they will be honest enough to tell the citizens the story before the November elections.

A bird in the hand is worth two in the bush, 'tis said. Before we lose the recreation facilities we already have, we should be very certain the taxpayers would prefer to pay through the nose for a more modern arena we may never get around to building.

A Welcome Holiday From Medicare

Medicare for Canada has been postponed at least a year Finance Minister Sharp informed the House of Commons last week. The threat of inflation was the avowed reason for postponing the national health plan and we see the government fully justified in dropping a new program that certainly would have helped weaken the Canadian dollar even more than wreckless government spending has already contributed to.

We could hope that Mr. Sharpe's announcement signals the start of an all-out war on inflation by Ottawa; but we doubt it.

Political expediency probably dictated the postponement of medicare's introduction from the planned July 1st, 1967. The government at Ottawa had been left in an embarrassing position when the three richest provinces, having more than 65 per cent of Canada's people, turned down the health plan in its present form. Ontario, Quebec and Alberta had objected to participation and other provincial legislatures were less than warm to the plan Ottawa had devised.

Surely this one-year recess will provide time for the federal government to reassess its role as the Great White Father without whose lavish give-aways we children would be destitute.

The Farm Voice Should Be Anti-Strike

Williamstown Fair on Saturday had an interesting balance between the old and traditional — the exhibits of farm and garden, the bands and the midway, for example — and today's more sophisticated demands in entertainment. Miss Dominion of Canada was onstage with a most acceptable skirt length as background for the opening ceremonies. No less a television personality of the moment than Laurier LaPierre was present to throw out some thought-provoking ideas.

The happy melange of old and new, even to a baby contest, must have proved enticing for a lot of fair-goers. Seldom have we seen so many at this oldest of Ontario's fairs and we doubt not but that they enjoyed the fare.

A highlight for us was the opening address by Laurier LaPierre, even though we were left with the thought so profound an argument as he was promulgating might be easier absorbed in a hall than on a noisy fairground. Mr. LaPierre has no love for the Establishment ond this is understandable in view of his dismissal by the CBC brass from that popular Sunday night show "This Hour Has Seven Days".

We share his sense of frustration with the Establishment, but if we heard him right we failed to follow his reasoning that organized labor and the farmer must have unlimited right to strike. They should be working together to correct the imbalance between what the laborer earns for his hire and the earning power of capital, Mr. LaPierre implied. He cited the 15 million dollars the CPR earned in profits over the first few months of this year, apparently as justification for the recent rail tie-up.

The National Democratic Party notwithstanding, we doubt that organized labor and the farmer can ever work together to the ultimate benefit of agriculture. The unions are rigidly organized, run dictatorially in some cases and many of their gains in fringe benefits and take-home pay are at the expense of the farmer. On the other hand any move to benefit agriculture by increased prices for produce is met by a crescendo of cries from labor leaders that their members will be the scapegoats in the role of consumers. They seem to forget that the farmer is also a consumer in this day of enforced mechanization.

There is a movement now to organize the farmer along the lines of labor but we doubt it will ever gain more than a foothold. He prizes his individuality and if the day comes when he will have to be fettered by the ordinances of his union leaders Joe Blow from Bainsville will probably prefer the 40-hour work week in industry to seven days of chores.

Then who will be left to produce the primary requisites to feed our exploding population?

We may have only half heard and digested Mr. LaPierre's talk at Williamstown Saturday. We enjoyed his presence his Gallic charm and undoubted scholarship and ability as a speaker. The Fair board will do well if they can come up again with such interesting personalities as have been Laurier LaPierre and Miss Charlotte Whitton.

As a small businessman we know the restrictions of this capitalist system we live under. We, too, worry about excessive corporation profits and a built-in bureaucracy that is too slow to adapt to the times. We share with Mr. LaPierre the conviction that the mere amassing of dollars should not assure inherited wealth for generations yet unborn; that the state has a responsibility to see to the welfare and opportunity for betterment of every citizen.

We see the weaknesses of this capitalist system but we doubt the strike weapon will ever redress them. The profits of big business are not reduced after a wage settlement; rather the cost of production rises and both the laborer and the farmer pay for those benefits in their roles as consumers. Surely the farm voice should be anti-strike in its own best interests.

THE GLENGARRY NEWS

Canadian Weekly Newspapers' Association
Ontario Weekly Newspaper' Association
Eastern Ontario Newspapers' Association
Audit Bureau of Circulation

THE NEWS PRINTING COMPANY
PO Box 10 —— Telephone 9
EUGENE A. MACDONALD — EDITOR AND PUBLISHER

SUBSCRIPTION RATES: $3.50 per year, anywhere in Canada, payable in advance; United States and Foreign, $4.50 per year.
DIPLAY ADVERTISING RATES: Casual, 84 cents per column inch. Contract rates given on application. COPY MUST BE IN OUR OFFICE NOT LATER THAN 5 P.M., TUESDAY — Authorized as Second Class Matter by the Post Office Department, Ottawa, Canada.

First, Let's Get the Tiger OUT!

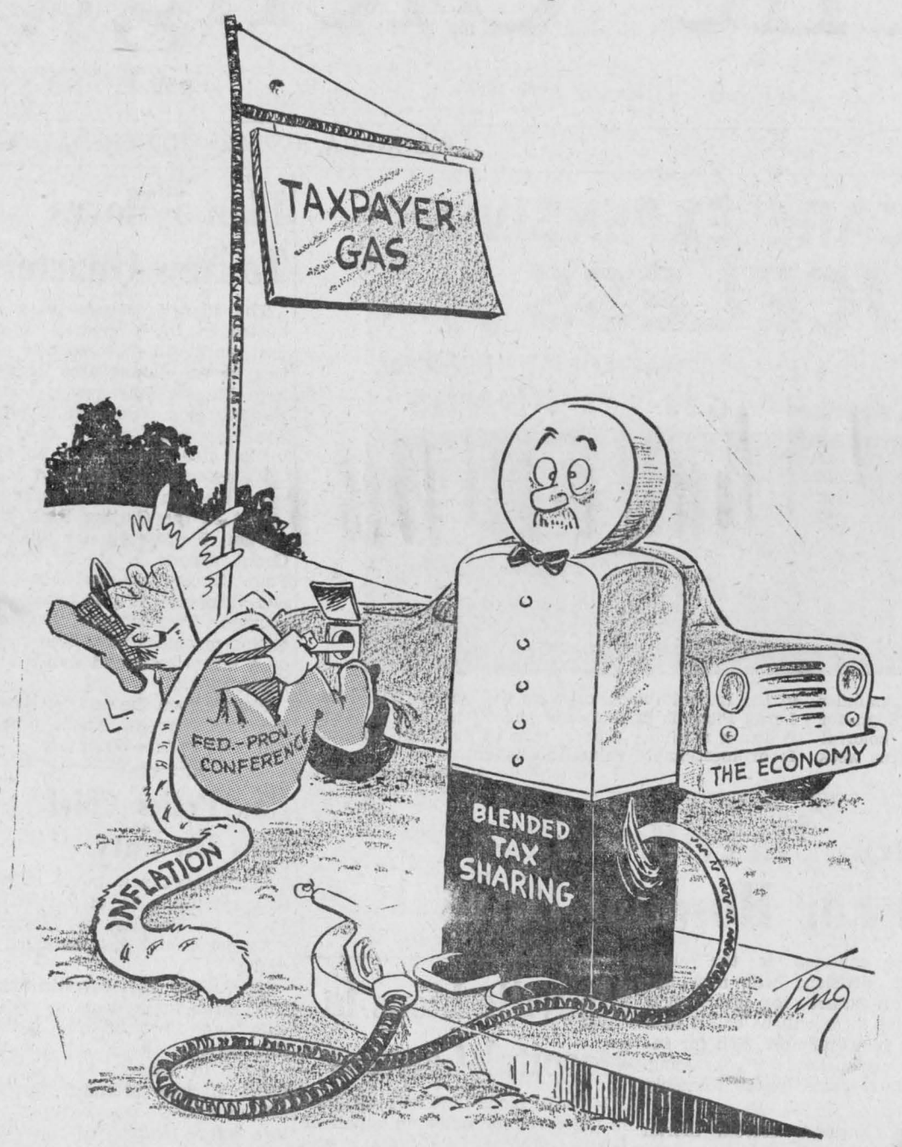

ITEMS OF AULD LANG SYNE . . .



. . . GLEANED FROM OUR FILES

TEN YEARS AGO—

Thursday, Sept. 13, 1956

Garfield MacDonald, 24, of 13-3rd Kenyon, was fatally injured and four other Alexandria workers on the Seaway project escaped with shock and bruises when their car was struck by a train near Cornwall Centre as they were heading home Tuesday evening. Uninjured were Alex Spooner, Rene and Joseph Lacombe, and their cousin, Raymond Lacombe.—Tupper Goodman, 42, former cheesemaker at Laggan, is recovering from severe injuries suffered in Cornwall, August 24th, when he was struck by a car. Both legs were broken in several places. — Six AHS students won Dominion - Provincial bursaries. David Dawes is studying at McGill, aided by a $500 bursary; Ransom Nixon is at Ryerson Institute, Toronto, with a $300 bursary. Taking courses at the local school with $100 bursaries are: Joyce Bethune, grade XIII, Sylvia Seimen, Claudette Larocque and Rolande Boisvenue, special commercial.

LETTERS to the EDITOR

NURSES NEEDED

Alexandria

The editor,
Glengarry News,

I am amazed at the speed with which our Public Health nurses have become dispensable.

It seems to me that when most hospitals are overcrowded, our doctors already overworked and vast sums of money are being ear-marked for Medicare, we should be doubling or tripling our efforts in the Preventive and Early Treatment Medical Programs.

I understand that these nurses will be replaced IF there are any applications.

A nurse with ten years experience in this area would be hard to replace, as would one with a native concern for the people.

As chairman of the "Women's Service to Patients" of our Cancer Society, I would like to point out that we cannot operate efficiently (if we can operate at all) without these nurses in the field. The functions of the Retarded Children's Association, the Association for the Blind, the Society for Crippled Children and likely other groups, will be greatly restricted without the help that these nurses have so willingly been giving.

I think there is an immediate need for more public information on this subject and a good deal more consideration.

Zoe Grant

TWENTY YEARS AGO—

Friday, September 13, 1946

Allan Joseph Kennedy of Alexandria, suffered a fractured right ankle in a motorcycle accident at Montreal, Tuesday. — Pine Grove won the Ottawa Valley football crown on Saturday, defeating Ottawa United 1-0 in a sudden-death game at Laggan. — Connie Kippen, 13-year-old daughter of Mr. and Mrs. Donald Kippen, Maxville, won two first prizes in amatuer piping competitions at Lachine. — Louis Goulet is now occupying his new grocery store at Dalkeith.

☆ ☆ ☆

THIRTY YEARS AGO—

Friday, September 11, 1936

John A. McMillan, Mille Roches, won the McDougald Trophy at the annual Scottish Festival held in the Armouries here, Monday evening. Mr. McMillan and John R. Macdonald of North Lancaster, have now each won the trophy twice. — Frank McLeister left Thursday for Toronto, to attend the Ontario College of Pharmacy. — A large business deal at Maxville was recorded Tuesday, when Cameron J. Campbell sold his stock of general merchandise to Rod McDonald, who will carry on the business. — At Dalkeith, Monday evening, a party was held in honor of D. D. MacLeod, who has sold his store and purposes leaving Dalkeith shortly.

☆ ☆ ☆

FORTY YEARS AGO—

Friday, September 10, 1926

Miss Theodora MacDonald left for Montreal on Monday and the following day entered the training school for nurses of the Montreal General Hospital. — Mr. and Mrs. Fergus McRae, who recently returned from their wedding trip, are occupying the Campbell residence, Main Street. — Miss Genevieve Gormley left on Monday for Ottawa to accept a position in the Civil Service. — Miss Ruth Smillie, Maxville, on Thursday entered the Ottawa Civic Hospital as a nurse-in-training.

☆ ☆ ☆

FIFTY YEARS AGO—

Friday, September 8, 1916

Chisholm and John A. McDonald and Angus McArthur left yesterday morning for Toronto, where they will take a course in St. Michael's College. Duncan McIntosh, Greenfield, left Wednesday for the same college. — Mrs. Dan McDonald has received word of the safe arrival in England of her son, Lieut. Alex. D. McDonald. He is taking a three months' officers' course at Shorncliffe. — Capt. McBain, a native of Lancaster, Lieut. B. Hingston of Kitchener's Own, were in town this week. It is their intention to recruit one hundred men from this district for the 244th Battalion, Montreal, under the title of Kitchener's Own. — John Coleman, blacksmith of Maxville, had his new Ford delivered to him on Friday. There are now twenty-seven cars in that village.

☆ ☆ ☆

SIXTY YEARS AGO—

Friday, September 14, 1906

Upwards of 2,500 paid their way into the Fair Grounds here on Wednesday, the second day of the Glengarry Agricultural Society's 54th annual exhibition. — Duncan McDougald has resigned the position as Trust Officer with the Union Trust Co., Toronto, after a service of several years with that corporation. He is the last member of the staff as organized by A. W. McDougald in 1898. Mr. McDougald has gone out to the territory of Athabaska, about 200 miles north from Prince Albert, on a land hunting expedition. — Considerable alterations and improvements are now being made to Hugh Munro's commodious dwelling house on St. George Street. — Mr. Forester's new house on Bishop Street is nearing completion.

☆ ☆ ☆

SEVENTY YEARS AGO—

Friday, September 8, 1896

One of the most interesting and fashionable events that has taken place in this town for some time occurred on Monday morning when Miss Margaret Chisholm, daughter of Mrs. Donald Chisholm of this town, was united in matrimony to Edward J. McDonald, also of this place. — The first practise of the newly organized Fire Brigade was held Saturday and proved most satisfactory. S. S. Robson, who had been nominated Captain on the north side of the bridge, has resigned the position in favor of Donald J. McDonell, whose appointment was confirmed. — During the past three weeks, Wesley Hayes of Cornwall, and assistant, have been employed as scavengers by a large number of our citizens. Within a short time, Mr. Hayes will visit Vankleek Hill and other neighboring villages.

A THOUGHT ON

FARM SAFETY

Think for two —
the machine and you

Glengarry
Farm Safety
Council



WITH OUR

RAMBLING REPORTER

by Ed.

The trouble with political jokes is that they often get elected to office.

****

IT'S THE SPIRIT IN WHICH IT WAS GIVEN

There's nothing new under the sun, it's been said; but we're left wondering if the guy that said that ever tasted Scotch Whisky Marmalade. That's something your Rambling Reporter is destined to try with his coffee one morning this week.

A rolling stone gathers no moss, is another of those old bromides, and that might leave the inference that if you're sitting like a stone all kinds of things will come your way.

Like late Friday night, when your Rambling Reporter was parked in the editor's chair trying to think of something to write about. Making like Santa Claus, in walks Mrs. Leo McCarrick to present us with this cute little jar of something we'd never heard of—Scotch Whisky Flavor Marmalade.

Mrs. McCarrick is no doubt aware we don't drink Scotch Whisky, so the inference is that she's worrying about all the weight we've dropped. She probably wants us to start eating breakfasts again and this 12 fluid ounces of Scotch Whisky Marmalade is the bait. It's made in Scotland and so she probably figures it's just the thing to start us rambling a bit earlier in the day.

We're warmed by her thoughtfulness but just a bit worried about the proper method of using this new spread. After one has lathered one's toast with Scotch Whisky Marmalade and savored the aroma does one toast one's toast before eating it?

We'll give it a try while reading our morning paper and we trust we'll still be able to distinguish between Black & White after we've tasted this Scotch Whisky Marmalade.

We do appreciate the spirit in which it was given.

****

A man's most difficult job today is trying to keep the government from taking care of him.

****

WE LIVED TO SEE

Most people who read nave probably heard of Mother Shipton and her prophecies, but there must be many among the younger set who have yet to digest her forecast of things to come. Her prophecies were written in 1718 and though her foresight extended only over a period of 163 years we who have lived beyond that year of doom, 1881, can vouch for the accuracy of many things she foretold.

Mrs. Shipton lived to an extraordinary age and died at Clifton in Yorkshire, England. She was not an educated woman and her prophecies are execrable from the standpoint of literature; but strangely interesting because of the literal fulfilment of many of her predictions.

At the time she wrote the prophecies, nearly 250 years ago, no one believed her and they were termed "a bunch of nonsense". The woman and her remarkable poem have become famous through the years as her prophecies came true.

You who are too young to have previously come up with Mother Shipton's prophecies might recall your lessons in history as you read:

Mother Shipton's Prophecies

Carriages without horses shall go,
And accidents fill the world with woe;
Primrose Hill in London shall be,
And in its centre a Bishop's see.
Around the world thoughts will fly
In the twinkling of an eye.
Water shall yet more wonder do;
How strange, yet shall be true,
The world upside down shall be,
And gold found at the root of tree.
Through hills men shall ride,
And no horse or ass be by their side;
Under water men will walk,
Shall ride, shall sleep and talk;
In the air men shall be seen,
In white, in black, and in green.
A great man shall come and go.
Three times shall lovely France
Be led to a bloody dance
Before her people shall be free.
Three Tyrants Rulers shall she see:
Three times the people's hope is gone,
Three Rulers in succession see,
Each springing from different dynasty.
Then shall the worser fight be done,
England and France shall be as one.
The British Olive next shall twine,
In marriage with the German Vine.
Men shall walk over rivers and under rivers;
Iron in the water shall float
As easy as a wooden boat.

(Continued on Page 3)

NEWS OF INTEREST FROM MAXVILLE AND SURROUNDING DISTRICT

Mrs. E. Cameron, Mr. and Mrs. Art Radbourne and daughter Miss Radbourne and Miss Jean McLean, all of Ottawa were guests with Mr. and Mrs. E. A. MacPhail ond attended service in St. Andrew's church on Sunday.

A large number of Maxville friends were in Greenfield on Monday to attend the Libera and burial of the late Dr. Dan MacDonald.

Mrs. E. A. MacMillan of Laggan spent a portion of last week with her sisters, Mrs. Joan MacLean and Miss Christena MacDonald.

Ernie Munro and son Rae and Mrs. Allan Baker and two daughters Debora and Diane of Winchester Springs, were Sunday visitors with Mrs. James Cumming and Miss Bella MacLeod.

Willie Clark of Dunvegan accompanied by Mr. and Mrs. Donald MacLeod of London, England, spent Monday evening with Donald Stewart.

The St. James Roman Catholic Church parish will hold their annual Turkey Supper on Sunday afternoon and evening, September 18th, in the Maxville Community Hall. You are cordially invited to attend.

Hugh A. MacDonald of Detroit, Mich., and Vincent MacDonald of Waterbury, Conn., were with their sisters, Mrs. Rod MacDonald and Miss Jennie MacDonald for the weekend, having been called to attend the funeral of an older brother, Dr. Dan D. MacDonald, who met instant death in a traffic accident in Montreal on Thursday, September 8th.

AFTERNOON AUXILIARY

The afternoon Auxiliary of St. Andrew's Presbyterian Church was held at the Manse on Tuesday afternoon, Sept. 6. The meeting was presided over by Mrs. A. D. Stewart for the devotional part. Mrs. Stewart read a meditation and was followed with prayer by Mrs. W. S. McLean. A dialogue was given by Mrs. W. H. Cameron and Mrs. D. MacNaughton and the closing prayer by Mrs. Stewart.

The president, Miss B. MacLeod, conducted the business. A moment of silence was observed in memory of Miss Elizabeth MacKercher. Arrangements were made for the Family Night which will be held at the October Thankoffering.

UCW MET

Unit No. 1 UCW was held on Thursday afternoon, Sept. 1st, in the church school room. The president, Mrs. L. McKillican, presided.

"What is Man" was the theme of Mrs. McKillican's opening meditation and she closed with prayer.

Mrs. A. D. MacDougall reviewed the last chapter on Trinidad dealing with the problems that are presented and that are very pressing problems when a nation becomes an independent member of the British Commonwealth of Nations.

"Engaging the enemy" or "The temptations of Jesus" was the subject of the chapter in our study book and was very ably presented by Mrs. E. A. McEwen.

Mrs. Mack McEwen closed the meeting with prayer.

REPAIRS, SALES, SERVICE
on
TYPEWRITERS
ADDING MACHINES
MacNEIL
BUSINESS MACHINES
Stan MacNeil, Maxville
Phone 527-2934
37-4c

GAUTHIER'S
Fruit & Vegetables
ONT. NO. 1 POTATOES ..... 50 lbs. 89c
ONT. NO. 1 POTATOES ..... 10 lbs. 25c
GREEN GRAPES ..... 6 qt. basket 89c
BLUE GRAPES ..... 6 qt. basket 99c
BANANAS nice and yellow ..... lb. 12c
LOBO APPLES ..... 5 lbs. 59c
TURNIPS No. 1 ..... lb. 5c
B.C. BARTLETT PEARS ..... 6 for 29c
GRAPEFRUIT, size 64 ..... 10 for 59c
CAULIFLOWER, large ..... each 25c
LOCAL GREEN CABBAGE, large ..... each 21c
LOCAL CELERY, size 24 ..... each 21c
NEW
Eskimo Soft Drinks case of 24 8-oz. 1.35
Flavors available
Lemon Lime, Pineapple, Orange, Dry Ginger Ale, Nectar, Cherry, Cream Soda, Grape, Cola, Double Soda, Spruce Beer.
Sugar - - - - 10 lbs. for 29c
1 bag with each purchase of 4 Westinghouse bulbs at regular price
All kinds fresh fruit and vegetables at the lowest price on market.
We reserve the right to limit quantities

DUNVEGAN

Garry Hewston has a sharp eye for finding four-leaf clovers. When mowing one of the village lawns one day, he found 19. The next time he mowed the same lawn he found eight.

A number from here attended Riceville Fair on Saturday.

Mr. and Mrs. Donald MacLeod, Ruislet, England, Robert MacLeod, Copper Cliff, Ont., and Miss Ruth MacLeod, New York, who are visiting Mrs. M. Clarke, and Mr. and Mrs. Willie Clarke, Stewart's Glen, attended morning service in Kenyon Church on Sunday.

Visitors with Mr. and Mrs. D. D. MacKinnon during Labor Day weekend were Mrs. M. W. MacLean, Mrs. Norman Cameron, Donald Cameron, Hillman MacKinnon and Miss Rollande Casey, all of Montreal; Mr. and Mrs. J. T. MacDonald and Miss Doris Barton of Vankleek Hill, Mr. and Mrs. Forbes MacKinnon, Dunvegan.

Mr. and Mrs. Milton Miree, Ian, Sharon and Heather of London, Ontario, visited on Sunday with Mrs. K. K. MacLeod. Other recent visitors included Miss Mabel MacLeod of Boston, Miss Carrie Reasbeck, Vankleek Hill, Mr. and Mrs. Alex MacLeod and Elizabeth of Toronto.

Mr. and Mrs. John Cutt, Kingston, were weekend visitors with Mr. and Mrs. Frank Phillips and Kathleen.

Mrs. Katie Simpson and Wilma, who have been spending the summer holidays here, returned to Montreal on Sunday.

On Sunday, Sept. 4th, Malcolm Dewar, Ottawa, accompanied by his mother, Mrs. Geo. MacDonald, attended the 50th wedding anniversary of her sister and brother-in-law, Mr. and Mrs. Daniel MacIntosh, Apple Hill.

Miss Christena Ferguson is spending a few weeks with friends in Ottawa. On Sunday, accompanied by Mr. and Mrs. Gordon Ferguson and family, Ottawa, they called on Mrs. D. D. MacLeod and Gordon.

Mr. and Mrs. K. C. MacLeod were in Rockland on Thursday attending the funeral of their cousin, Ronnie Mennie, whose death occurred accidently on Monday night.

STEWART'S GLEN

Mr. and Mrs. J. Blanche and son Perry of Montreal spent the weekend at their home here.

MacRae Kennedy left on Sunday for Ottawa to attend Carleton University.

Eileen MacRae, nurse-in-training at Civic Hospital, Ottawa, spent the weekend at her home here.

Mr. and Mrs. Donald MacLeod of London, England, spent a few days with the former's aunt, Mrs. Joan Clark and Mr. and Mrs. Willie Clark. Other visitors during the weekend with the Clark's were Rob. MacLeod, Copper Cliff, Ont. and his daughter Ruth of New York and Mr. and Mrs. Harvey LeRoy of St. Eugene.

Sunday visitors with Mrs. K. W. MacRae, Mr. and Mrs. Dan MacRae, were Mr. and Mrs. Donald MacLeod, London, England, Rob MacLeod, Copper Cliff, Ont., Ruth MacLeod, New York and Ernest and Rae Munro of Winchester.

Willie Clark accompanied by Mr. and Mrs. Donald MacLeod of London, England, visited on Sunday evening with Mrs. Donald MacCrimmon and family of McCrimmon.

MOOSE CREEK

Mr. and Mrs. Murdie MacLean attended the Canadian National Exhibition, Toronto, and while in that city they visited with their aunt, Mrs. Neil MacLeod and Miss Betty MacLeod.

Emile Theoret spent a few days last week with his sister, Miss Fernande Theoret of Montreal.

Mrs. Ella Gough spent last week in St. Bruno, Que., visiting with her son, Wendall Gough, Mrs. Gough and family.

Mr. and Mrs. Alex McLean visited friends in Dorset, in the Muskoka District on Saturday.

Mr. and Mrs. Fred Boisvenue of Ottawa, spent the weekend with Mr. and Mrs. Archie Villeneuve.

Mrs. Linton Hutt and Mrs. Preston Hutt of Cornwall, visited with Mrs. Caroline Buchanan on Thursday.

James MacNeil left home on Tuesday to begin his studies in Queen's University, Kingston.

Neil MacCuaig entered the Cornwall General Hospital as a nurse-in-training last Tuesday.

Visitors with Miss Tena McLennan last week were Mrs. Margaret Stevens of Ottawa and Mrs. Ramsay Baker of Shawville, Que.

Mrs. G. Willis Grant is spending sometime with her daughter, Mrs. William R. McEwen, Mr. McEwen and family of Maxville.

Mr. and Mrs. Henry Lalonde of Ottawa were recent visitors with his brother, Aime Lalonde and Mrs. Lalonde.

Mr. and Mrs. Adelard Emmell and Mrs. Currie Blair attended the Riceville Fair on Saturday.

Rene Provost of Montreal, spent the weekend with his parents, Mr. and Mrs. William Provost.

Mr. and Mrs. Jeovanie Boisvenue spent last week visiting with Mr. and Mrs. John Boisvenue and while on vacation they spent several days on a tour in the Laurentians.

Visitors with Miss Cassie Munroe and Mrs. Gretta Wyatt during the week were, Dr. Alex T. Munroe of Dalkeith, Mr. and Mrs. T. Claude Munroe of Asbestos, Que.; Mrs. Walter Wyatt and Mrs. H. Ferns of Ingleside; Mr. and Mrs. Avery and daughter of Ottawa.

Mr. and Mrs. Stewart Blair and family of Chesterfield visited on Sunday with Mr. and Mrs. Beverly Robertson and family.

Mrs. Hilda McRae is spending sometime with her son, Dwayne McRae, Mrs. McRae and family of Cornwall.

Mrs. Ella Gough visited on Sunday with Miss Gretta Ross and Dalton Ross of Martintown.

The 128th anniversary of Knox Presbyterian Church, Moose Creek, will be observed on Sunday, September 18th at the hours of 11 o'clock a.m. and at 8 o'clock p.m. At the evening service the guest speaker will be Rev. H. Russell Ferguson, Minister of Kenyon Presbyterian Church, Dunvegan. Special music is being arranged for this occasion.

The new Public School, recently built by the Township of Roxborough School Area Board, was opened on Tuesday, September 6th with an attendance of 93 pupils. The teachers are Mrs. Gordon McKercher of Moose Creek, as Principal, Mrs. Lorna Blair and Mrs. Kenneth Jack, both of Maxville.

Mrs. E. L. Blair and Mr. and Mrs. Cecil Robertson visited on Sunday with Mr. E. L. Blair who is a resident in the Glen-Stor-Dun Lodge at Cornwall.

Rambling . . .

(Continued from Page 2)

Gold shall be found, and found
In a land that's not now known;
Fire and water shall more wonders do,
England shall at last admit a Jew.
The Jew that was held in scorn
Shall of a Christian be born and born.
A house of glass shall come to pass
In England—but alas!
War will follow with the work
In the land of the Pagan and Turk,
And State and State, in fierce strife
Will seek each other's life.
But when the north shall divide the south,
An Eagle shall build in the Lion's mouth.
Taxes for blood and for war
Will come to every door;
All England's sons that plough the land
Shall be seen with book in hand;
Learning shall ebb and flow,
The poor shall most learning know.
Waters shall flow where corn shall grow,
Corn shall grow, where water doth flow,
Houses shall appear in the values below,
And covered by hail and snow.
The world then to an end shall come
In eighteen hundred and eighty-one.

Flowers at their Finest
TASTEFULLY ARRANGED
Weddings our Specialty
AT
FREELAND'S FLOWERS
GLADS, 'MUMS and CARNATIONS
RR 2 Maxville 527-5673
16 years experience is your guarantee of satisfaction
35-tf

Buy the CO-OP bag . . . with the "pre-season" tag!


YOUR "BIG VALUE" COMBINATION
BIG VALUE! Co-op Fertilizer gives you a higher percentage of water-soluble phosphate, a higher lime content, lower moisture content, uniform particle size and less seed-burning characteristics. It's another Co-op "top-quality" product.
BIG SAVINGS! Set your own savings! Your early delivery discount up to Feb. 2nd is $2 per ton and from Feb. 4th to Mar. 2nd it is $1.50 per ton.
Your CO-OP also offers attractive cash discounts; for example 5% for payment by January 1st, 1963 and 4½% for February 1st, 1963.
As a Co-op member you benefit from all purchases made through your store. The greater the volume, the better your Co-op can operate, and the savings realized thereby will be greater to individual members. Support your Co-op, it's a truly democratic business institution where every member has equal rights.
UNITED CO-OPERATIVES
ALEXANDRIA BRANCH—TEL. 347
You're Customer and Owner at your CO-OP

Another EATON'S FIRST
EATON'S in CORNWALL invite you to be their guests and attend the OPENING DAY FESTIVITIES of the
Trans-Canada SALE
THURSDAY, SEPTEMBER 22nd
EATON'S CHARTERED COACHES will LEAVE EATON'S ALEXANDRIA OFFICE that day at 10 a.m. and 5 p.m. RETURN COACHES will LEAVE from EATON'S IN CORNWALL at 2.30 p.m. and 9.30 p.m.
REFRESHMENTS WILL BE SERVED THROUGHOUT THE DAY
Be sure to pick up your
COMPLIMENTARY BUS TICKET
at the ALEXANDRIA CATALOGUE SALE OFFICE TODAY
Your travelling host for this excursion will be E. J. (Ernie) Leroux
EATON'S in CORNWALL
WILL REMAIN OPEN ON THURSDAY, SEPT. 22, UNTIL 10 P.M.

WEEKEND SPECIALS
— AT —
Alexandria IGA
AIR-CONDITIONED STORE — FREE PARKING SPACE
MEAT and PRODUCE
BLADE and SHOULDER STEAK ..... lb. 59c
Minced SHOULDER BEEF ..... lb. 69c
Burns Fully Cooked SMOKED PICNIC SHOULDER ..... lb. 59c
Fresh Frozen FRYING CHICKEN LEGS ..... lb. 59c
Burns Fully Cooked SMOKED COTTAGE ROLL, cov ½s ..... lb. 89c
Burns Small Link PORK SAUSAGES ..... lb. 59c
Burns Rindless SLICED SIDE BACON ..... lb. 99c
Burns SKINLESS WIENERS ..... lb. 59c
Fresh Frozen ROASTING CAPONS 5-7 lb. av. lb. 49c
Cal. No. 1 Seedless GREEN GRAPES ..... lb. 23c
B.C. Fancy BARTLETT PEARS ..... 6 for 35c
Local Grown No. 1 GREEN CELERY ..... 2 bchs. for 39c
Local Grown No. 1 GREEN CABBAGE ..... 2 for 39c
Ont. No. 1 Yellow COOKING ONIONS ..... 3 lb. bag 39c
Local Grown No. 1 SNOW WHITE CAULIFLOWER ..... ea. 29c
Ont. Grown Fresh GREEN PEPPERS ..... 3 for 25c
New Crop OUTSPAN ORANGES .... 5 lb. bag 89c

Awards Presented At Soccer Banquet Marking Close Of Season

The sixth annual Glengarry Soccer League banquet was held last Saturday when some 400 enthusiastic fans and players were present at Green Valley Pavilion.

Ernie Calcutt of CFRA was MC and introduced the guest speaker, Bill Smith, assistant coach of the Ottawa Rough Riders for eleven years. He told an interested audience that Bill had been a U.S. Marine fighter-pilot in the Pacific area during the war and took part in the battle of Iwo Iima. He is a graduate of Ohio State College where he played football and he also had a short movie career in Hollywood.

The guest speaker voiced his appreciation at being asked to attend the banquet and gave an interesting talk. "The competition experienced by young players helps them in later life and a sense of fair play and tolerance should be achieved on the playing field" stated Mr. Smith. He said that Canadians should appreciate the many advantages they have in this country which are lacking in others, "young people should discipline themselves and form good living habits".

The following awards were presented by Mr. Smith: PeeWee league champions and Glengarry champions: Glen Sandfield. PeeWee most valuable player: Keith MacGillivray; PeeWee most gentlemanly player: John McPherson; PeeWee best goalie: Earl MacLennan.

Juniors: League champions and Glengarry champions: Lochiel. Most valuable player: Ivan MacMillan; most gentlemanly player: J. T. Hay; best goalie: Brian Brodie.

Intermediate: League champions, Dunvegan; Glengarry champions, McCrimmon. Most valuable player: Kenny MacLeod; most gentlemanly player: Kevin McCormick; best goalie: Jimmy MacLean.

Senior: League champions, Greenfield; Glengarry champions, McCrimmon. Highest scoring team, Greenfield; most valuable player: Dougald MacLeod; most gentlemanly player: Kay Hay; best goalie: Gerald MacDonald.

Rookie of the year: Campbell MacGillivray; top scorer: Wilbert McDonald; coach of the year, Hubert Hay.

The Greenspon trophy went to Lochiel.

Carman MacMillan was voted as the person who did most for soccer this year.

The Rod MacGillivray Memorial trophy is new this year and was donated for the outstanding player in the play-offs. It was won this year by Harold MacCrimmon, goalie for McCrimmon.

EXPERT CARBURETOR SERVICE

Attention Motorists

CARBURETOR and Automatic Choke REPAIRS

LEFEBVRE AUTO ELECTRIC

Authorized Factory Service Distributor
89 MAIN STREET PHONE 391
ALEXANDRIA -:- ONTARIO

If You Buy A Battery—You'll Do Better With A Delco

NOTICE

Nyman's Shoe Store

WILL BE CLOSED

THURSDAY, SEPT. 15th
FRIDAY, SEPT. 16th

OPEN

Friday Evening

SEPT. 16th AT 6.30 P.M.

POOLROOM Re-located

LLOYD McHUGH announces the re-location of his poolroom in the basement of the Hub building.

Premises Completely Renovated - Six Tables

THE HUB HALL

on the top floor is also ready for use as a Banquet Hall, for meetings or other gatherings. Complete catering service.

For rental Tel. 279 or 479

Lemay TV, Radio

SALES & SERVICE

RENOVATION SALE

SPECIALS

★

PHILIPS Automatic B and W TVs $275

Model C215 — 600 series

Reg. price $399.95, limited quantity, sale price

☆

We cordially invite you to drop in and see Color TV like you have never seen before

☆

LEMAY TV, RADIO

SALES and SERVICE

31 Main St. Tel. 755

Family Golf Enjoyed Sunday

Play for the Angus H. McDonell "family" trophy was enjoyed Sunday by more than 50 members of the local golf club. Thirteen foursomes made up of two men, one lady and one junior took part following which teams were drawn.

Low gross honors went to Real Boisvenue, Carman MacMillan, Mrs. Denise Lemieux and Allan MacMillan.

The men's club championship will be played Saturday and Sunday.

Duck Season Opens On 24th

The 1966 duck season opens a week from Saturday, September 24th, in the United Counties. The season extends to December 15th. The following are other species also open for hunting on the above date.

Rabbit—Sept. 24 to Mar. 31, 1967. (No limit—except cottontails, 6 per day).

Squirrel—Sept. 24 to Dec. 15, 1966. (10 per day, total possession 10).

Hungarian partridge—Sept. 24 to Nov. 26, 1966. (8 per day, total possession 8).

Geese—Sept. 24 to Dec. 15, 1966. (5 per day, total possession 10).

Ducks—Sept. 24 to Dec. 15, 1966. (5 per day, total possession 10).

Woodcock—Sept. 24 to Dec. 15, 1966. 8 per day, total possession 16).

Grouse—Sept. 24 to Dec. 15, 1966. (5 per day, total possession 15).

A copy of the Ontario Hunting Regulations may be obtained from the local Lands and Forests office, reports Robert Ramsbottom, new area supervisor of wildlife.

Lacrosse Notes

Long Sault PeeWees, league champions, will be playing our PeeWees at the Glengarry Gardens, Saturday, September 17th at 7.30 p.m. At 8.30 our Midgets will play the Morrisburg Midgets.

These youngsters are providing very entertaining lacrosse and a good crowd should be on hand to see them.

IMPORTANT

For The Best Results Insist On

GOODYEAR FEEDS

DAIRY — HOGS — POULTRY

"The Best Procurable"

SALES and SERVICE CENTRE—GREEN VALLEY, ONT.

Pledged Vows At Kirk Hill



Miss Audrey Marion Nixon, youngest daughter of Mr. and Mrs. Kenneth W. Nixon of Dalkeith, became the bride of Mr. Stanley A. MacLeod, only son of Mr. and Mrs. Archie MacLeod of Dunvegan, on Saturday, August 6th, 1966, at 11.30 a.m. at St. Columba Presbyterian Church, Kirk Hill. Rev. Dr. William McLean performed the wedding ceremony.

The bride, given in marriage by her father, wore a floor-length gown of white Matlesse silk with rolled collar and three-quarter length rolled sleeves. Her dress was fashioned on empire lines and fell into a chapel train. A floor-length chantilly lace veil was held in place by a tiara with crystals. Audry carried a cascade bouquet of shrimp-colored roses and white mums.

Mrs. Wilda Campbell, sister of the bride and maid of honor, wore a shrimp-colored chiffon floor length gown. In the same style, but in mint green chiffon, was Mrs. Terry Bongard, cousin of the bride.

David Fraser was best man and the ushers were Donald Grant MacRae and Everett Nixon.

The wedding reception was held in Alexandria Legion Hall and the young couple left from the bride's home for a wedding trip to Western Ontario.

For travelling the bride wore a pink chiffon and lace dress with white accessories.

Wassail Bowl Once Owned By Burns Now Proud Possession Maxville Man

A wassail bowl once owned by Robert Burns now is the proud possession of a Maxville resident, James Fisher. It arrived this week from Scotland and is on display in the restaurant operated by Mrs. Fisher.

A student of Scottish history, Mr. Fisher made the purchase through a friend in Scotland. He doesn't say what he paid for it, but the new owner has it insured for $2,000.

The wassail bowl originally owned by Robbie Burns became the possession of Sir Walter Scott, in his era. After that, private families kept the article until it was sold in 1890.

Inscribed May, 1890 are the words "Burns' Bowl, long in the possession of Sir Walter Scott".

Each year a wassail night was staged, for those unable to wait for Christmas to start celebrations, Mr. Fisher related.

People visited among themselves, and each had the wassail bowl filled with alcoholic beverages. After drinking dry one man's bowl, the wassailers would procede to another house. Following a long night, the numbers dwindled. The man who came in last, standing, was hailed as, "top of the wassailers".

A resident of Maxville for the past two years Mr. Fisher moved there from Hawkesbury but has resided in many parts of Canada through the years. He does considerable writing on the Scottish clans and has a wide correspondence with friends in Scotland. Though not a collector he has one of the early editions of Burns' works and would like to get his hands on an old Scottish targe and claymore. Mr. Fisher is also interested in such early Glengarryana as old pictures and land grant deeds.

Three Guilty Of Rigging Fair Game

A midway operator and two of his employees Tuesday pleaded guilty to charges that they rigged a game booth so that it was almost impossible for participants to win.

Joseph Omer Drouin of Cyrville, the operator, Ghislain Martin of Montreal and Edgar Eugene Lavigne of Limoges all pleaded guilty to the charges in magistrate's court here Tuesday.

The game in question was the "Cat Game" at the Williamstown Fair.

Police said the men made it almost impossible for participants to tip over the cats with a ball, which they had to do to win.

The men were remanded for sentence until Oct. 18. Drouin is free on $150 bail and the others on $100 bail.

Awarded Bursary

Allan J, MacDonald, son of Mr. and Mrs. J. Daniel MacDonald, 4th Kenyon, has received the Scottish Bursary from St. Francis Xavier University Antigonish NS. Allan is a graduate of Iona Academy, St. Raphael's, Ont.

Installing Dial Phones

A reminder that Alexandria moves to the dial system on November 20th, Bell employees this week began installation of dial phones in local homes and business places.

Leaped To Safety As Train Struck Car

Maurice Lacombe, 37, of North Lancaster, jumped to safety, early last Friday morning, as his car was struck and demolished by a 67-car freight train on the CPR line near Glen Nevis. His car reportedly stalled on the crossing at 2.30 a.m., and Mr. Lacombe was uninjured when he jumped clear.

New Permit Needed

In addition to the Ontario Resident Hunting Licence a new permit issued by the federal government is now necessary before one hunts duck, geese or other migratory birds. These can be obtained at your local post office for two dollars.

Overtime Goal Decided Greenspon Cup

On September 9th the final game for the Greenspon cup was played. Lochiel beat Greenfield 2-1 after overtime play, in one of the best games of the season. In the first half Donald Alex MacLean scored for Greenfield and in the second half Maurice Sauve scored for Lochiel. Kay Hay scored the winning goal for Lochiel in the third overtime period.

Couple Marked Golden Wedding

About 75 friends and relatives gathered at the home of Mr. and Mrs. Dan McIntosh of Apple Hill, on Sunday afternoon and evening to congratulate the couple and join in celebrating their 50th wedding anniversary.

Married at Apple Hill on Sept. 6th, 1916, Mrs. McIntosh is the former Mabel Munro of Apple Hill. They have five children, four of whom are living: Stewart of Apple Hill; Mrs. Fred Swailes (Esther) Montreal; Donald of Edmonton; Agnes of Ottawa. Angus passed away March 28th, 1953.

Friends of the community presented them with a lovely landscape scene and a beautiful mantel clock. They also received many cards, flowers and other gifts.

Don't Take A Skid

on wet autumn leaves.

If you're planning a trip this fall be sure to drive with care. Wet roads can make driving conditions hazardous and lead to accidents.

A good travelling companion is a CIA automobile insurance policy.

It could help you meet the costs of

. . . damage or injury for which you were found liable.

. . . damage to your own car

. . . accidental injury to you or members of your family in your own or someone else's car.

For details, call:

NEIL B. MacLEOD
Dunvegan, Ont.
Tel. Lochiel 6-R-16

ALEX. McDONALD
RR 2 Alexandria
Tel. Lochiel 52-R-13

CLARK McCUAIG
Lancaster, Ont.
Tel. 347-2653

GEORGE KINLOCH
Martintown, Ont.
Tel. 528-4492

CIA Co-operators Insurance Association

AUCTION SALE

Furniture, Antique Items and Some Farm Items

5 Miles North of Vankleek Hill, 2 Miles South of Hawkesbury

ON SATURDAY, SEPT. 17, at 1 P.M.

TERMS — CASH

MANSEL M. HAY, Auct. C. E. GEEN, Prop.
Glen Sandfield, Ont. Tel. Lochiel 27-R-12

DROP IN AND SEE OUR

CAR OF THE WEEK

SPECIAL

1965 CHEVROLET IMPALA

2 Door Hardtop, Fully Equipped. Licence K23078

GLENGARRY

MOTOR SALES LIMITED

OPEN EVENINGS TILL 9,
MONDAY THROUGH FRIDAY

If you're in the market for a good used car always see

THE MAN FROM GLENGARRY

JIM, RANALD or VIC

FOR BETTER BUYS IN

QUALITY FOOD

SHOP AT

LEMIRE'S SUPERMARKET

STATION ALEXANDRIA PHONE 500

LASALLE WAXED BEANS 20 oz. 2 for 35c

"AUSTRAL" Fancy Cling PEACHES 28 oz. 2 for 79c

CHOICE RIB STEAK 89c lb.

SUNNY FARM TOMATO JUICE 20 oz. 7 for 99c

GREEN CELERY STALKS large 19c each

BLADE ROAST 49c lb.

PINK SEAL Fancy Quality SALMON 1 lb. tin 69c lb.

CHIQUITA BANANAS 2 lbs. for 29c

FRESH PORK SAUSAGES 55c lb.

MORRISON-LAMOTHE APPLE PIE ..... each 39c

Women's Page

SOCIAL and PERSONAL

Mr. and Mrs. Arthur Sabourin and Ivan of Valleyfield, visited on Sunday with the Misses Georgina and Angeline Sabourin.

Mrs. D. M. Macleod has returned from a holiday in the west where she visited her brother, John Usher and Mrs. Usher at White Rock, BC, and her daughter, Mrs. Robert Montgomery, Mr. Montgomery and children at Calgary, Alta.

Mrs. Cameron MacLeod, Mrs. Donald Colbourne, Miss Donrey McIntosh, Mrs. George McRae, Miss Doris McRae and Mrs. George Colbourne spent a few days recently visiting relatives in Toronto, Milton and Owen Sound.

Miss Patsy Simon of St. Bruno, Que., was the guest of Mr. and Mrs. Alcide Roussin over the week-end. She accompanied Raymond Roussin to Ottawa where she will attend Carleton University and he will be a student at Ottawa University.

Guests over the weekend with Mrs. Laura Gagnon were Guy Sauve, Mrs. Hector Sauve and Mrs. John Pickles of Montreal, and Mr. and Mrs. Doue Thauvette and Mr. and Mrs. Maurice Ouimet of Massena.

Mr. and Mrs. Ian D. MacLeod spent a few days with Mr. and Mrs. Donald Shaver in Toronto.

Pte. Larry Van Dyke of the RCR, has returned from two years service in Germany and is enjoying a month's leave with his parents, Mr. and Mrs. Roy Van Dyke.

Recent visitors with Mrs. D. D. MacKinnon were Mrs. Janet Miree of Toronto; Miss Heather Trim, Regina; Mrs. Ernest Welsh, Ottawa and Mrs. George Lefebvre of Avonmore.

Mr. and Mrs. Dan Gill and Graham, 4th Kenyon, attended the graduation exercises at Catherine Booth Hospital, Montreal, where their daughter, Janet, graduated as an RNA.

Visitors with Mr. and Mrs. Peter Morris over the weekend were Mrs. Pat Brady and daughter Valerie and Miss Carol Rockbill, of Lachine; Wallace Morris and son, Peter, Campbell's Bay, Que.; Mrs. Bruce Irvine, Miriam, Mary and Robert of Ottawa and on Sunday, Mr. and Mrs. Felix Morris and Cheryl, Finch.

Mr. and Mrs. J. A. Beaubien of Vancouver, BC, are visiting with Mr. and Mrs. J. P. Gallant for a few days.

Allan J. MacDonald, 4th Kenyon, left Tuesday for Antigonish, NS, where he will attend St. Francis Xavier University.

Mr. and Mrs. George Quenneville were in Montreal last week for several days visiting relatives in Ville LaSalle, Montreal North and Pointe St. Charles.

Mr. and Mrs. Jim McMillan and family spent a week in Owen Sound, visiting friends and relatives.

Mr. and Mrs. Archie J. McDonald and Patricia of Glen Roy, and Hazel Anne McMillan, Alexandria, spent last Sunday in St. Jerome with Miss Anne McDonald.

Yolande and Zephirin Viau of Yolande's Beauty Salon attended the Human Hair fall fashion show in Toronto last weekend.

Mr. and Mrs. Hart Savage and son, Timothy of Lachine, Que., visited relatives in town on Sunday.

Andre Charlebois, son of Mr. and Mrs. Adrien Charlebois left for Ottawa on Tuesday where he will enter his second year at Carleton University.

Miss Rita Cameron of Montreal, spent last weekend with Mr. and Mrs. John McIver and Mr. and Mrs. Archie M. MacDonald and Gordon. Mr. and Mrs. Raymond Labrosse of Montreal, called on the McIvers on Sunday.

Beverley Nixon, son of Mr. and Mrs. Lloyd Nixon, Dunvegan, leaves this weekend for Kemptville Agricultural School.

Mrs. Jacques Roy is leaving today from Trenton Airport to join her husband in Soest, Germany where he is posted for three years with the Canadian Army.

Rev. Bernard McCosham, J. A. McCosham of Cornwall and Mr. and Mrs. Donald McCosham, St. Andrews West, called on James McDougall and over the weekend they had Mr. and Mrs. Jack Lowe and Miss Pat Kennedy of Montreal who called to extend greetings to his brother, Donald, who is home on holidays from Prince George, BC.

Change Of Date

The Ladies' Groups of Lancaster Township Centennial Committee will meet in North Lancaster Township Hall on Tuesday, October 4th at 8 p.m. instead of on September 27th as previously announced.

LANCASTER

Mr. and Mrs. Herb Derry, McMasterville, Que., spent a day last week with Mr. and Mrs. E. McPherson.

Mrs. W. H. Tett and children, Honor and Alex of Brockville, spent a few days last week with her parents Mr. and Mrs. J. C. Watt.



Pledged Vows At Sacred Heart

BELLEFEUILLE—THEORET

Sacred Heart Church, Alexandria, was the scene of the wedding of Gisele Theoret and Paul Bellefeuille on July 30th, 1966, at ten o'clock in the morning. Rev. Arcade Leblanc officiated.

The bride is the daughter of Mr. and Mrs. Henri Theoret, Bainsville and the groom is the son of Mr. and Mrs. Romeo Bellefeuille, Alexandria.

Given in marriage by her father, the bride wore a floor-length, straight cut gown of white satapeau styled on empire lines with round neck, low back and sleeveless. Over her dress she wore a long-sleeved coat of Chantilly lace styled with a train. Her veil of tulle illusion was held by a miniature headpiece and she carried a cascade bouquet of red roses.

Germaine Theoret was maid of honor for her sister and the groom's sister, Monique Bellefeuille, was bridesmaid. Nicole Theoret, niece of the bride, acted as flower girl.

Jean Bellefeuille of Pincourt, Que., was best man and Ranald Theoret of Bainsville, was usher.

Following a reception at the Green Valley Pavilion, the bridal couple left for a wedding trip to Niagara Falls and points in the United States. For travelling the bride chose a yellow dress with matching coat of imported material with amber and brown accessories.

They will reside at 5045 LaSalle Blvd., Verdun, Que.

Out of town guests attended from Pte. aux Trembles, Montreal, Cornwall, Pincourt and the local area.

A. J. McDonald Died Kirkland

A former resident of the 5th Kenyon, Angus Joseph McDonald died at Kirkland Lake on August 18th. His funeral was held to St. Finnan's Cathedral and cemetery here on August 21st.

Mr. McDonald was born in 1876, in the 5th Kenyon and resided there with his brother, Alex Duncan McDonald, until the latter's death in 1939. Since then he had resided at Kirkland Lake.

The last surviving member of his family Mr. McDonald is mourned by several nieces and nephews, including Mrs. Mildred Lapine, Mrs. Norman Laperle, Alexandria; Mrs. Sandy McGonnigal, Mrs. Ernest Doucet, Angus Ross McDonald, Archie McDonald and others in Ashland and Chicago.

During most of his years in Kirkland Lake, Mr. McDonald had been caretaker of the church where Rev. Canon Jones was parish priest. Now of Timmins, Canon Jones accompanied the remains to Alexandria and recited the prayers at the grave. The funeral mass was chanted by Rev. A. B. McRae.

Engagements

McDONELL—CHISHOLM

Mr. and Mrs. John V. McDonell, St. Catharines, Ont., announce the engagement of their daughter, Lona, to Mr. Charles Chisholm, son of Mr. and Mrs. Alex J. Chisholm, St. Andrew West, Ont. The marriage will take place on Saturday, October 8th at St. Patrick's Church, St. Catharines, Ont.

MacDONALD—LEVEDAG

Mr. and Mrs. Donald J. MacDonald of Winnipeg, Man., announce the engagement of their daughter Mary Frances, RN, to Flight Lieutenant Peter R. Levedag, St. Hubert's Que., son of Mr. W. Levedag and the late Mrs. Levedag of Toronto. The marriage will take place at 4 p.m. on September 24th at St. Finnan's Cathedral, Alexandria.

MacCRIMMON—BRACKEN

Mr. and Mrs. Stanford MacCrimmon, Dunvegan, Ont., announce the engagement of their daughter Christine Elizabeth to Douglas Gordon Bracken, son of Mr. and Mrs. George Bracken, Manotick, Ont. The wedding will take place at 2.30 p.m. Saturday, October 8th in Kenyon Presbyterian Church, Dunvegan.

Feted At Dalkeith

A large crowd gathered in Dalkeith parish hall on Friday night, when friends of the district and old neighbors gathered to honor Mr. and Mrs. Hector Perrier. Donald Angus MacLennan, in his usual capable way, was master of ceremonies. He called on Mr. and Mrs. Floyd MacDougall to escort the guests to the platform then read a lengthy and appropriate address. John A. MacIntosh presented them with a well filled purse.

Mrs. Enid MacDonald, deputy-reeve and Elmer MacNaughton, councillor, on behalf of Lochiel council board presented them with an electric clock for Hector's 19 years as trustee on Glengarry District High School Board.

Both Mr. and Mrs. Perrier responded with words of thanks and their appreciation. Their friends then sang Auld Lang Syne.

The ladies furnished refreshments and dancing was indulged in to, music by the Skye Orchestra. Arthur Lavigne and Ranson Nixon, were prompters.

The Perrier family is now living in Lancaster Village.





TO BE WED—Mr. and Mrs. Joseph Lemire of Cornwall, announce the forthcoming marriage of their daughter Denise to Norman Levac, son of Mr. and Mrs. George Levac of Green Valley. The marriage will take place on October 29th, at Nativity Church, Cornwall, at 5.00 p.m.

Bride-Elect Feted

Miss Claire Secours was guest of honor at a miscellaneous shower held at the Green Valley Pavilion last Sunday. The hostesses were Mrs. Arcade Trottier and Mrs. Alcide Roussin assisted by the Misses Henrietta Ladouceur and Mariette Lortie.

The bride-elect was presented with a corsage and was the recipient of many beautiful and useful gifts, for which she sincerely thanked her many friends.

The marriage of Miss Secours and Robert Rickerd will take place on October 15th in St. Mary's Church, Green Valley.

Gaiety
THE BEST IN SCREEN ENTERTAINMENT

— CINEMASCOPE —
THURS., FRI., SAT.
Sept. 15, 16, 17
Cast A Giant Shadow
ADULT ENTERTAINMENT
— ALSO —
"Tomahawk Trail"

SUN., MON., TUES.
Sept. 18, 19, 20
The Monkey's Uncle
Walt Disney — Technicolor
— ALSO —
"Warlock"
Richard Widmark
Henry Fonda

WED. to SAT.
Sept. 21, 22, 23, 24
"Viva Maria"
Viva Bardot! Viva Moreau!
— ALSO —
"That Darn Cat"
Walt Disney Comedy — Technicolor

A PRESTIGE GIFT
WHITMAN'S SAMPLER
2.25 lb.
★
Wilfred McLeister
Stationery — Shoppers' Needs
ALEXANDRIA, ONT.

Entertainment
AT THE
ATLANTIC HOTEL
THIS—WEEKEND
WED. — THURS. — FRI.
CHARLIE STANSELL
SATURDAY, SEPT. 17th
Clif Britton and Jack Munro

FROZEN
LAMB FRONTS ..... lb. 33c
SWIFT'S PREMIUM
COOKED MEATS ..... 4 for 1.00
Mock Chicken, Macaroni & Cheese, Pickle & Pimento
S.P.
COTTAGE ROLLS ..... lb. 79c
*****
BOLOGNA ..... lb. 39c
*****
STRIPE TOOTH PASTE ..... family size 89c
FREE TWIST BRUSH and PIN TRAY with purchase of
VACHON
CARAMEL SPREAD ..... 14 oz. 2 for 49c
IDEAL
STRAWBERRY JAM ..... 24 oz. jar 43c
McINTOSH
APPLES ..... 5 lb. bag 49c
ONTARIO
BLUE GRAPES ..... 2 qts. 69c 6 qts. 99c
ONTARIO
BARTLETT PEARS ..... 4 qts. 1.09
CELLO
CARROTS ..... 3 lb. bag 19c
*****
POTATOES .. 10 lb. bag 30c 50 lb. bag 99c
WE HAVE IN STOCK PRUNE, DAMSON
GRAND DUKE and YELLOW EGG PLUMS
SPECIALS, SEPT. 15, 16, 17
MELOCHE & SABOURIN
Phone 48 WE DELIVER Phone 48

TO ACCOMMODATE OUR CUSTOMERS WE WILL TAKE APPOINTMENTS AT NIGHT FOR WEDDING ARRANGEMENTS CALL US AT 870

PAUL'S FLORIST AND GIFT SHOP
ALEXANDRIA

SKY-HI DRIVE-IN
All Color Shows Always a Color Cartoon
FRI., SAT., SUN. SEPT. 16, 17, 18
"Munster Go Home"
First full-length feature — Technicolor — ALSO
Gunfighters of Casa Grande
Cinemascope — Metrocolor
FRI., SAT., SUN. SEPT. 23, 24, 25
"Viva Las Vegas"
Elvis Presley and Ann Margret — Metrocolor
— ALSO —
"Tarzan and the Valley of God"

Turkey Supper
AT
ST. PAUL'S PARISH
DALKEITH
Sunday, October 2
37-3c

MacCulloch School of Dancing
FALL TERM TO COMMENCE ON OCT. 1st
Lessons in Highland, Tap and Old Time Step Dancing
Annual Examinations under B.A.T.D.
Registrations at St. Finnan's Church Basement
Saturday, September 24th, 1966
10 to 11 a.m.
or contact
MRS. ALEX MacCULLOCH, RR 1 Apple Hill, Ont.

Menard Centre
Your Family Shopping Centre
J. Y. MENARD, Prop.
Phone 408 Kenyon St. Alexandria
LADIES'
Panties
Nylon briefs with elastic leg or band. White, pink, blue, red, black. S, m l,
3 for 99c
GIRLS' SWAMP
Coats
Reversible full length coats from rubberized to Madras. 6-14x.
3.88
LADIES'
Swamp Coats, same as above. S, m, l.
4.88
MEN'S SPORT
Shirts
Long sleeve sport shirts in sanforized mercerized cotton. Assorted stripes, plaids and checks. S, m, l, xl.
1.99
LADY GALT
Wool
3 ply wool, hand washable, reinforced, 15 colors to choose from. Clearance price
25c

FOR
Top Quality Meat
— SHOP AT —
LEVAC'S
MEATS and GROCERIES
Catherine St. — East of the Post Office
SPECIALS, SEPT. 15, 16, 17
AJAX CLEANSER, large size ..... 2 for 45c
CAMPBELL'S TOMATO SOUP, 10 oz. ..... 3 for 39c
HABITANT SWEET MIX PICKLES ..... 24 oz. 46c
SALADA TEA BAGS, 60s 83c
SOLO MARGARINE, white ..... 2 lbs. 61c
BANANAS 2lbs. 29c
SUNKIST ORANGES ..... 3 doz. 99c
— MEAT —
READY TO EAT HAM ..... lb. 79c
PORK HOCKS ..... lb. 29c
FRESH CHICKEN, 3-4 lb. ..... lb. 41c
BONELESS STEW ..... lb. 65c
ROSE MARIE BACON ..... lb. 75c
Phone 851 — WE DELIVER — Phone 851

SPORTS in the GLENS



by ANGUS H. McDONELL

Now that high school classes have resumed, football is really in full force across Canada in general and here in the Glens in particular.

Locally the same five high school teams will make up the league under the convenership of Hawkesbury's Gerald Guy St. Denis. A schedule change has been made from past seasons.

Hawkesbury, Vankleek Hill, Alexandria, Williamstown and Maxville will each play a home and home series before playoffs and this will call for an occasional game other than on Friday afternoon.

Ourtown's GDHS squad play their first game here on Friday of next week September 23rd with Maxville the visitors. Hawkesbury open the schedule against Char-Lan in Williamstown. Then the following Tuesday 27th, Stan Fraser and Jim Baker move their troops to Vankleek Hill. This will be the first game for the Hill students.

There will be lineup changes in all teams both offence and defence of each school.

GDHS juniors have a fine opportunity to play senior ball as last year's attack platoon has been almost depleted with the exception of Paul Rochon and Glen MacSweyn. Roger Levert who is doing a splendid quarterback chore for Cornwall Chargers is slated to move on to Cornwall Junior Royals while Burns MacPherson has entered that noted Canadian University, St. Francis Xavier, Antigonish, NS, where he hopes to earn a spot with Coach Don Loney's annual Maritime champions. These are only two of the positions open to local juniors in fact there could be about 10 replacements needed on defence.

Maxville and Williamstown also started limbering up exercises this week as well as VCI and the Hawks. Maxville will be minus quarterback Wayne Villeneuve but the general turnout is reasonably close to last year.

Taylor Coombs at Char-Lan is another coach looking to his juniors to replace seniors who have graduated. Taylor feels sure he will come up with another contender despite the fact their juniors will be playing soccer instead this fall. One factor in Char-Lan's favor is that their backfield will be much the same as last year.

So high school football fans, that includes parents and businessmen as well as students, when possible, attend these games because your support is encouragement appreciated by players and their teachers.

GDHS and FOOTBALL

We have used considerable ink down through the years in support of keeping our sights at a lofty level in handling our young athletes from the Glens thus providing an opportunity for greater development. GDHS football is a case in point.

The suggestion by this writer tossed into the sport debate stage sometime ago that GDHS should step up to school "A" football in the St. Lawrence River loop has been kicked around in private discussions with some interesting comment.

We agree with head master Lorne Lawson that developing football players is not the objective of GDHS. However, the remarkable showing of Ourtown's school contribution to Cornwall Chargers is significant. We honestly think that due to excellent coaching the ability and power of GDHS teams the past three or four years was under estimated at home. In fact the strength and caliber of these squads was first drawn to our attention by astute Cornwall observers.

If Burns MacPherson, for instance, had been playing against "A" teams, he along with Ronnie MacDonell, Jim MacGillivray and others would have gained more experience and the lack of this wider experience is the reason the same Burns MacPherson despite being able to wade through the Ottawa Rough Rider school camp yet did not qualify for a scholarship.

GDHS, quite understandably, cannot jump overnight to "A" class but the general opinion appears to be that the football season is not too far away when the successors to the players we have mentioned in passing will have the opportunity to gain that extra experience in higher company. When that day comes they should be grateful to the players and teacher-coaches who did the pioneer work.

ANOTHER GDHS GRAD

Another GDHS grad has hit the trail to the campus of higher education—Bernard Morris, Bernard, elder son of Mr. and Mrs. Duncan Morris, Alexandria, has enrolled at Providence College, Providence, RI.

Bernard Morris, like his school chum Burns MacPherson, produced academic records to meet college entry standards. But in the background there was a reasonable sound hockey potential recommendation and when the Providence College hopefuls skate out for their first practice a lanky, clean cut youth, Bernard Morris, will be in there as the first Canadian in the past three years.

Bernard was a bit late to cash in on the advantages of top flight hockey tournaments where college and pro scouts attend but he made the best of the opportunities as they came along. You can be sure here is another youngster who will follow in the footsteps of older scholars and athletes from the Glens. To Burns down east with the Capers and Bernard in Providence your legion of sport fans holler best wishes.

HITHER AND YON

Memo to Mrs. (Dorothy Dumbrille) Smith . . . many thanks for thoughtful letter . . . trust you will soon be out of sick bay . . . John Sander (Farmer) McDonald likely will be able to assist us in identifying the ex-Glengarrian you refer to in San Marino, Cal.

Ralph MacSweyn reporting to Detroit Red Wings camp, Willie Terry leaving for second season with St. Catharines Jr. Black Hawks while Gary (formerly of Glen Nevis) MacMillan moving up from the same Jr. Hawks to Buffalo-Tulsa workouts.

Albert Laporte and Frank Periard were in Peterboro at Petes-Vancouver Mann Cup play . . . Albert is really a veteran fan and was in Oshawa in the hey day of the final 10 man field game, the days of Piper Bain, Pete Ella and Ted (Teley) Reeve . . . Colin Chisholm and the Roundpoints also in attendance . . . While on attendance theme many football fans from hither points were in Ottawa on Saturday . . . You could start with Donald (4th Kenyon) Conway and go all the way to Judge George (Cornwall) Brennan . . . Stanley McMillan headed Charger players to the battle.

Big Cattle . . .

(Continued from Page 1)

liamstown, entered the winning black and white, Rosann Cumming of Williamstown the best red and white, and best Jersey was entered by Nancy Croll of Summerstown. Barry Sangster of Williamstown, took the showmanship award.

Lancaster Junior Calf Club: best black and white, Peter Vandeligt, Lancaster, red and white, Bonnie Black, Lancaster; best showman, Peter Vandeligt.

Kenyon Junior Calf Club: best black and white, Lynn MacGregor, Maxville, red and white, Nancy Vallance, Maxville, best showman, Marlene McEwan, Maxville.

Lochiel Junior Calf Club: black and white, Donald E. MacLeod, Dalkeith, red and white, Sandra Lothian, Dalkeith, beef cattle, Ian Humphries, Alexandria, best showman, Donald E. MacLeod.

Kenyon-Lochiel Senior Calf Club: black and white, Robert MacEwan, Maxville, red and white, Donald Blaney, Maxville, beef cattle, Nancy Groves, Apple Hill, best showman, Leslie MacMillan, Alexandria.

Char-Lan Senior Calf Club: black and white, Archie MacIntosh, Martintown; senior black and white, Sylvia Graham, Williamstown; red and white, Jack Cummings, Williamstown, Jersey, Lorraine Smith, Williamstown, beef cattle, Marlene MacLeod, Martintown, best showman, Bill MacNaughton, Williamstown.

The grand champion showman award, presented by the Lions Club of Alexandria, was taken by Barry Sangster. Reserve winner was Rosann Cumming.

In Friday night's horse drawing contest, lightweight class winner was Allaire Simard of Alfred. Middleweight winner was Ken Lowden of Perry's Mills, NY. Heavyweight winner was Clint Greer of Smiths Falls.

The tug-o-war championship was taken by the Vankleek Hill Junior farmers. Martintown placed second and Williamstown placed third.

Swine Club winner was Marlene MacLeod of Martintown, who showed a champion pair of gilts and also took the showmanship award.

Best 4-H Corn Club winner was Hugh Ross of Martintown.

The pony potato race was taken by Clo Ann Baker and runner-up was Annie Van Loon.

Len Woods and brother, Barry Woods of Martintown, took first and second spots in the caber tossing contest.

Mrs. Archie Cowan of Vankleek Hill, Mrs. Clark McDonell and Rita Pilon of RR 1 Cornwall, were the main winners in the women's division.

Harold Montgomery of Monkland, and Ross Baxter of Lunenberg, were the top winners in cheese classes.

One Of . . .

(Continued from Page 1)

profits, exorbitant prices, dividends, interest rates and capital investment contribute to higher living costs.

"And yet no one speaks about controlling prices and profits, but one always hears about controlling wages and the demands of the labor force."

Mr. LaPierre asked, "Why was the more than $30,000,000 earnings of Canadian Pacific Railway in the first six months of 1966, not considered a manifestation of inflation."

He continued, "In this context it is impossible to speak of equality and the situation is even more serious when politicians, managers and others clamor for compulsory arbitration.

What these people tend to forget is that what most of us have to invest is our labor.

"Our capital is the work which we carry out on a day-to-day basis. There must be a just return on that investment.

"To ensure a just return on that investment the right to strike is a fundamental right which cannot be circumvented either by the will of the majority or an act of parliament."

He said farmers and labor have been, at best, second class citizens, tolerated and bought off by makeshift devices.

"It is imperative that individuals strengthen their position by uniting with others who share the same risks, aspirations and hopes," he continued.

Mr. LaPierre said the dignity and rights of the individual had been, and were, in direct proportion to their unity and solidarity with other men and women.

This Week's Special from
GEORGES LANTHIER et FILS LTD.
Thurs. to Sat. — Sept. 15, 16, 17
APPLE PIE, reg. 55c ..... Special 49c
at your favorite store
or ask our driver
Lanthier

You Have A Chance To Win A Philco Color TV and Stand in the $1,000,000 Sweepstakes
when you shop at
Lefebvre's Red & White
FOODORAMA
GET MORE DETAILS AT OUR STORE
LOCHIEL STREET TEL. 145

Take advantage of these Weekend Specials

KLEENEX TISSUE	6 for	99c
Catelli SPAGHETTI, MACARONI	6 lbs.	1.00
Salada TEA BAGS	pkg. of 60	79c
White Swan TISSUE	2 rolls	25c
Success Super White PASTE WAX	1 lb. tin	59c
Jet Spray BON AMI	14 oz. aerosol	65c
Carnation INSTANT	3 lbs.	1.09
Clover Leaf Fancy SOCKEYE SALMON	½ lb.	59c
Libby's TOMATO JUICE, 48 oz.	3 for	1.00
E. D. Smith KETCHUP, 10 oz.	2 for	39c
Red-White Homo. PEANUT BUTTER	16 oz.	39c
French PREPARED MUSTARD, 16 oz.	2 for	49c
Head-Shoulders SHAMPOO	reg. 89c	69c
Ice Blue Secret DEODORANT	reg. 85c	69c
Crest TOOTHPASTE	reg. 1.19	99c
Carnation MASHED POTATOES, 12 oz.	2 for	99c
Chocolate BISCUITS	pkg. of 72	89c
Mixed BISCUITS	pkg. of 135	99c
Crisco OIL, 12 oz. bottle, save 35c	3 for	1.00
Tropical MARMALADE	24 oz.	55c
FRESHIE	20 pkgs.	99c

FRUITS and VEGETABLES

RED GRAPES	2 lbs.	35c
CARROTS	3 lbs.	19c
WHITE ONIONS	2 lbs.	39c
PEARS	basket	99c
ORANGES	3 doz.	99c

— MEATS —

Loin of Pork TENDER LOIN PORTION	lb.	69c
Loin PORK CHOPS	lb.	89c
Pork SPARERIBS	lb.	79c
Swift Premium Rindless BACON	½ lb.	63c
Fresh Sliced PORK LIVER	lb.	39c
Premium Panel Lady Mary BLANKET	reg. 5.95	3.95

THERE'S NO PARKING PROBLEM WHEN YOU SHOP
RED & WHITE IN ALEXANDRIA

BELL LINES



by L. M. Holtby
your telephone
manager

I mentioned in Bell Lines last month how Canadians today seem to have taken to the open road to travel and enjoy their own country during vacation time. Perhaps we are becoming a nation of people on the move, for more than ever people seem to move from one community to another, or to different homes within a community. To former generations who seemed to look upon moving as a chore to be undertaken only when absolutely necessary we must seem like a nation of Arabs who fold our tents and steal away — constantly if not stealthily. Why, in my 20 years with Bell Canada I have been transferred in my work 7 times. So I know many of the things that can make a move go more easily and smoothly. The telephone just about heads the list. Before a move the telephone seems in constant use, helping us to speedily check on the hundreds of last-minute chores. On arriving at our new home, the telephone is almost the first thing we need, to again save time establishing ourselves in a new community. I'd wear myself out running all the errands that the telephone does so effortlessly and quickly. We at Bell Canada know what a help the telephone can be at moving time and do our best to install your telephones as quickly as possible.

Although it may take our Installer only a few minutes to get your telephone in working order the "behind the scenes" details require much planning. Considerable work must also be done in our switching units to provide you with this taken-for-granted service. Please, give us a call just as soon as you know when and where you will be moving. That way we can plan our work, clear up all the details and avoid any delay in serving you in your new address.

****

****

****

Any time that you have a question concerning your telephone service I hope that you will either drop by our Business Office when you are in Cornwall and see one of our Service Representatives or give her a call from your home or office. She is especially trained to help you with any problem whether it's an application for new telephone service, a question about your telephone bill, changes in your existing telephone arrangement or any other help you might need. All of us at Bell Canada are interested in your complete satisfaction with any transaction involving your telephone service. Just let us know when we can be of help.

****

****

****

On her fourth birthday a little girl came running into the house calling, "Mommy, did I get a phone call?" Mother, a little surprised, said, "Why no, were you expecting one?" "Well no," said Miss Grownup, "But I'm four years old now, so I think it's about time somebody called me up!" Isn't it about time that you called somebody — in town or out of town? There must be lots of people who would love to hear the sound of your voice. Now.

21 YRS OLD?
When you turn 21 you're no longer covered by your parents' Hospital Insurance. To keep insured, you must take out individual membership within 30 days. Get your application form at a bank, a hospital, or from the Commission.

NEWLY WED?
The 'family' Hospital Insurance premium must now be paid to cover husband and wife. Notify your 'group' without delay OR, if you both pay premiums direct, notify the Commission.

NEW JOB?
To keep insured follow the instructions on the Hospital Insurance Certificate of Payment 'Form 104' that your present employer is required to give you on leaving.

Your ONTARIO HOSPITAL INSURANCE Plan
Ontario Hospital Services Commission
Toronto 7, Ontario



Pick yours up now WHILE OFFICIAL DISCOUNT PRICES APPLY at your neighbourhood chartered bank branch! Open and build a Family Expo 67 Tour Account. Be sure your family sees Expo 67—April 28 to Oct. 27 at Montreal.

THE CHARTERED BANKS
SERVING YOU
AND YOUR COMMUNITY

© Copyright, 1965, by the Canadian Corporation for the 1967 World Exhibition

Funeral Held May McLellan

Requiem High Mass was celebrated at St. Raphael's Church, St. Raphael's West, on Monday, August 29th for May McLellan who died suddenly on Friday, August 26th.

Rev. Bernard Cameron celebrated the mass and recited the prayers at graveside.

Pallbearers were Angus McDonald, Laurent Lefebvre, Alex Dorie, Lionel Levac, Rene Forget and Paul Grenon.

A daughter of the late Mr. and Mrs. Archie McLellan, she was born on the homestead in the 4th Concession of Charlottenburgh. For a number of years she was employed in Montreal where her general disposition won her many friends.

Left to mourn her loss are one sister Catherine, at home, a half-sister, Mrs. Oscar Forget and half-brother, Emery Watier of Toronto.

WE REPAIR
Watches
AND
Electric Shavers
☆ ☆ ☆
BRUNO PIGEON
JEWELRY and SMOKE SHOP
Complete line for smokers
13 Main Street Alexandria

ADVERTISE IN THE
GLENGARRY NEWS

GHISLAIN E. SEGUIN & ASSOCIATES
Consulting Engineers
Sewers, Waterworks, Roads, Sidewalks, Bridges, Culverts, Drainage, Sewage Disposal, Structures, Mechanical, Electrical, Special Studies, Reports, etc.
207 WILLIAM STREET HAWKESBURY, ONT.
TEL. OFFICE 632-7244 RESIDENCE 632-7170
22-tf

Tenders Wanted

Sealed tenders will be received by the undersigned up to two o'clock p.m. on

Tuesday, Oct. 4th

For the Construction and Spreading of Earth on the Delisle River Maintenance Drain.

Estimated excavation is as follows:

Earth Excavation	25,050 cu. yd.
Hardpan Excavation	4,540 cu. yd.
Rock Excavation	376 cu. yd.

Plans and specifications may be seen at the office of the undersigned or at the office of Stidwill & Associates Ltd., 107 Sydney Street, Cornwall, Ont. Each tender to be accompanied by a marked cheque for an amount of 10% of tender price. The lowest or any tender not necessarily accepted.

Township Hall
Greenfield, Ont.

S. O'CONNOR,
Clerk-Treasurer
Kenyon Twp.
36-2c



FOR ALL YOUR BUILDING NEEDS
KLEEN-FLO
Lancaster Lumber and Fuel
COAL and FUEL OIL
Phone 347-3486 LANCASTER

SHUR-GAIN SHUR-GAIN
SHUR-GAIN OFFERS
A Modern Method of
BULK FERTILIZER

SHUR-GAIN BULK FERTILIZER THE MOMENT YOU NEED IT
SHUR-GAIN
IS MODERN
IS EFFICIENT
IS ECONOMICAL
SERVICE NOW AVAILABLE
FOR PROMPT AND EFFICIENT SERVICE
WILFRID MAJOR
NORTH LANCASTER TEL. 347-3211

W. R. Urquhart Dies, Moose Creek

Relatives and friends were saddened to learn of the sudden death of William Robert Urquhart which occurred in his home in Moose Creek on Saturday, August 20th, after a brief illness. He was 82 years of age. Mr. Urquhart had been in his usual health until on Tuesday he suffered a cerebral haemorrhage and despite all medical attention he passed away at an early hour on Saturday.

Mr. Urquhart was born at Athol, on February 22, 1884, a son of the late Alexander Urquhart and his wife, the former Miss Catherine Ross. In his youth he moved with his parents to Tayside where he resided and operated his farm. On August 13th, 1924, he married Mary Catherine MacLeod of Dunvegan at Cornwall.

He operated his farm at Tayside until August 1959, when he and Mrs. Urquhart retired and came to reside in the Village of Moose Creek.

Mr. Urquhart leaves to mourn his sudden death, his widow, three daughters, Mrs. Richard Hanna (Christena) of Toronto; Mrs. (Rev.) William Barber (Laura) of Carragama, Sask.; Mrs. Kris Kjarside (Leila) of Vancouver, BC; three sons, Donald A. Urquhart of Moose Creek; Wilmer Urquhart of Moose Creek; Allan Urquhart of Northfield; one sister, Mrs. Thomas Duguid (Abbie) of Montreal, Que. Nine grandchildren also survive.

The body rested in the Munro Funeral Home, Maxville, from where the funeral was held on Monday, August 22nd to the Gordon Presbyterian Church, St. Elmo.

The service was conducted by Rev. Ernest Henderson, pastor of Maxville United Church, who brought a comforting message to the bereaved relatives. A combined choir from Maxville and St. Elmo Presbyterian Churches led in the service of praise with Mrs. Cameron MacGregor presiding at the console of the organ.

Pallbearers were Archie Buchanan, Donald Urquhart, Murdie Campbell, Donald I. MacLeod, Edward A. McKillican, Linton Fraser.

Interment took place in the family plot in the Tayside Cemetery where the committal service was conducted by Rev. Mr. Henderson.

Horticulturists At Martintown Had Flower Show

The Martintown and District Horticultural annual flower show was held in St. William's Church Hall, Martintown. The large number of entries showed the increasing interest that is being taken in the Horticultural Society which was formed in the spring of 1965.

The Eaton trophy for the highest number of over-all points was won by Mrs. Stuart McIntosh, second place was a tie between Mrs. Marland Murray and Mrs. Duncan Christie.

The best arrangement of garden flowers open to men only was won by Alex. Lagroix, in second place was Cecile Lalonde. Best Colena collection of 5 varieties was won by Miss Lila Robertson. The most odd house plant was won by Mrs. Gordon McDermid. The best mum, which was a premium donated by Jack McPhadden's store, won by Mrs. George Kinloch. The highest number of points won by a new exhibitor went to Mrs. Robert Singleton.

In the home lawn judging, village lawn, Linden Urquhart, Mrs. Eugene Lapierre. Country lawn, Mrs. Stuart McIntosh, Mrs. John McLennan. Dairy farm lawn, Gordon McGregor, Mrs. Archie Robertson.

The above list are the specials, many exhibitors won very high points in other sections and classes, which are too numerous to mention but they are also heartily congratulated.

Avonmore Lady Marked 90th Date

Mrs. John S. Hough, a former resident of this community, quietly observed her 90th birthday at the Cornwall General Hospital Annex where she has been a patient for the past four months. Mrs. Hough was surrounded by members of her family who heaped upon her their congratulations and best wishes.

Mrs. Hough was also the recipient of many lovely gifts.

Mrs. Hough, the former Annie McMaster, was born in Finch Township on July 28, 1876, a daughter of the late Hugh McMaster and his wife, Mary Cameron.

Following her marriage to Mr. Hough, she lived in the Sixth Concession of Roxborough Township. A few years ago they retired in the village of Avonmore. Her husband passed away on Feb. 2, 1949.

Out-of-town guests attending the birthday party included a nephew and niece, Mr. and Mrs. Russell McMaster, Toronto.

Calf Club Met

The Kenyon Junior 4-H Calf Club held its final meeting, August 31, at the farm of Gregor MacEwen. A perfect attendance of 18 was present.

The Asst. Ag. Rep., Bill Parkinson, showed all members the important points in showmanship. Later each member was allowed to clip one part of a calf.

Show halters were given out to all first year members.

A light lunch was then served. Mr. and Mrs. MacEwen were thanked for the use of their farm by the president, Nancy Vallance.

Grandmothers' Day At Picnic Grove W.I.

The Grandmothers' meeting of Picnic Grove WI opened with Mrs. Ken Allen presiding. Mrs. D. MacLachlan and Mrs. A. Clark tied pretty lace-doily hats on all 9 of the non-grandmothers as this time the grandmothers were to entertain the other members. There were 19 members and 2 visitors present. Mrs. Arthur Smith was appointed Sec.Treas. for the remainder of the year in place of Mrs. L. Goddard who had moved to Arnprior. Two members Mrs. E. L. MacNaughton and Mrs. George Fourney volunteered to make items required for the bazaar table at area convention.

Mrs. Neil Sangster is to be leader to attend the training school for girls club on the course "Being well-dressed and well-groomed". It was suggested we hold a euchre and send the proceeds to help the UNESCO plan in the far north. After a short discussion the members decided to sponsor a girl contestant for the Lancaster township centennial queen competition. Mrs. Cliff. Wightman and Mrs. J. C. MacPherson were appointed to find a contestant.

Plans were discussed for the Picnic Grove WI 50th anniversary, a committee was formed of Mrs. J. R. Fourney, Mrs. H. MacCrimmon, Mrs. MacNaughton Cumming, Mrs. R. Fraser, Mrs. Geo. MacCallum and Mrs. Alex MacNaughton to organize a tea to be held early in October. The members also decided to give two life memberships to its two charter members, Mrs. Scott Fraser and Mrs. Mack Cumming. The program was then turned over to the grandmothers with Mrs. Alex Clark as convener.

Mrs. Mack Cumming commented on the motto. Mrs. S. Fraser gave a reading on "The Home". Mrs. D. MacLachlan gave an interesting commentary on Prince Edward Island and passed around pamphlets and pictures. Mrs. Geo. MacCallum read "Thoughts from Mother", Mrs. A. Clark read a short poem "Cookies and Kisses" and Mrs. Carl McLennan gave a reading "To the Female". The meeting closed with a contest conducted by Mrs. A. Clark, won by Mrs. Ken Allen.

After the WI grace was sung the grandmothers served a delicious lunch.

IT'S NOT THE PILL

The people who make a study of population trends and births in relation to economic factors say that in times of great prosperity there is a tendency for birthrate to decline. This claim should be given weight when it would be said in offhand fashion that any number of less babies is due to "the pill" in our current groping for planned parenthood.

—Arnprior (Ont.) Guide

Back From Malaysia

Mr. and Mrs. Duncan Bradley and family arrived home August 15th by Air France to Dorval from the Far East where Mr. Bradley had been posted to teach for two years at Sabah College in Jesselton, Malaysia with the Dept. of External Aid. Going by way of the Pacific and returning via Europe they have done a complete world tour by jet visiting many famous places.

The Bradleys will return to Bowmanville where he will resume his teaching at Courtice High School.

To meet them at Dorval were Mr. and Mrs. D. D. MacMaster, and Mrs. Rutley, Lancaster and all the members of the Bradley family and his parents Mr. and Mrs. Jim Bradley of Oakville, Ont., Mr. and Mrs. Bill Bradley and family, Oakville, Mr. and Mrs. Bill Smith and family, St. Eugene, Mr. and Mrs. George Bradley and family, Pointe Claire and Mr. and Mrs. Jim Haig of Detroit.

J. J. DUBUC
BA, OD
Doctor of Optometry
EYE EXAMINATIONS
Wednesdays 9 a.m. to 6 p.m.
21 Main St. Alexandria
(Above McLeister's Book Store)
For appointment phone any day except Saturday and Sunday
between 9 and 5
Alexandria 414
Cornwall WE 2-6634
4-tf

MANSEL M. HAY
Licensed Auctioneer — Glen Sandfield, Ontario
Complete Auction Service
CALL COLLECT: LOCHIEL 27-R-12

ONE


One company alone—HFC—serves more than 2½ million people each year

AMOUNT OF LOAN	MONTHLY PAYMENT PLANS 60 months	48 months	36 months	30 months	20 months	12 months
$ 100	$.....	$.....	$.....	$....	$6.12	$9.46
300	.....	.....	.....	....	18.35	28.37
550	.....	.....	.....	23.73	32.86	51.24
1000	.....	.....	.....	41.45	58.11	91.56
1600	.....	.....	57.72	.....	.....	.....
2500	.....	73.35	90.18	.....	.....	.....
3000	.....	88.02	108.22	.....	.....	.....
4000	101.01	117.37	144.30	.....	.....	.....
5000	126.26	146.71	180.37	.....	.....	.....

Above payments include principal and interest and are based on prompt repayment, but do not include the cost of life insurance.

One company alone—HFC—recommends "Never Borrow Money Needlessly." But if a loan is the sensible answer, remember you borrow confidently at Household Finance.

Ask about credit life insurance on loans at low group rates

HOUSEHOLD FINANCE HFC
HAWKSBURY
363 Main St.—Telephone ME 2-2744
(next to the railway)
CORNWALL
15 Second Street West—Telephone WE 3-0062
(Just west of The Seaway Building)
Ask about our evening hours

It's as simple as A-B-C

to find nearby 1 auctioneer
7 building material dealers
2 chiropractors, 1 dentist . . .
and just about any shop or service you can think of!

Our locality has a lot to offer. Good shops. Good services. Good people. So look first to home for your needs. Let your fingers do the walking through the Yellow Pages to find the above people . . . and many others. EVERYTHING'S HERE . . . IN TOWN!

YELLOW PAGES

News from Here and There

DUNVEGAN

(Intended for last issue)

Misses Olive and Bertha Ferguson, and Mr. J. Ferguson, were in Montreal on Wednesday to meet their brother, Rev. H. Russell Ferguson, who was returning from a few weeks holiday in England and Scotland.

Mr. and Mrs. Alex MacLeod, Alexander and Elizabeth, Toronto, spent a few days with Donald Ivor MacLeod, and made several calls in the village.

Mr. and Mrs. Gordon Kippen and family, Ottawa, were holidaying last week ot the Ferguson home.

D. D. MacCuaig of Port Arthur called on friends here recently.

Fred, Nancy and Robbie Jeavons of London, Ont., spent two weeks with their uncle and aunt, Mr. and Mrs. John Loewen.

Misses Pearl MacLeod and Marjorie Ross of Montreal, were recent visitors with Alex G. MacLeod and Misses Katie and Tena Urquhart.

Barbara Loewen spent a week with her grandparents, Mr. and Mrs. Fred Hampel of Pembroke. On her return she was accompanied by her cousin, Miss Linda Hampel, who visited for a week with the Loewens. Linda returned home with her father, Albert Hampel and Mr. and Mrs. Fred Hampel who were week-end visitors.

Dr. and Mrs. D. N. MacMillan, Pointe Claire, were meeting many friends when here to attend memorial service on Sunday afternoon.

Mr. and Mrs. Kenneth MacCuaig of Elliott Lake visited on Saturday with his aunt, Miss F. Anna MacCuaig.

Mr. and Mrs. David Lillos and sons, David, Michael and Danny of New Westminster, BC, were guests on Sunday, Aug. 21st, with the John Loewens. Other recent visitors were Mr. Loewen's sister and her husband, Mr. and Mrs. Henry Bergen of Brantford, Ont.

Mr. and Mrs. Donald Fraser, Vankleek Hill, spent Thursday evening with Donad MacDonald.

Guests with Mrs. Ranald Campbell on Sunday included Mr. and Mrs. Alex Wade and Bruce, Mr. and Mrs. Jim Morrison, Laurie and Margaret Ann of Montreal.

Mrs. Fergus MacRae, Laggan, Mrs. Clifford Campbell, Dalkeith, and Alan Campbell, Kingston, visited on Sunday evening with Mrs. Wm. Chisholm. Alan also visited with Mr. and Mrs. K. C. MacLeod.

The annual memorial morning and afternoon services in Kenyon Presbyterian Church were well attended and many beautiful flowers were placed on plots in the cemecemetery.

The annual Clan MacLeod gathering and annual meeting was held in the Orange Hall Friday evening, with a good attendance and a very interesting program and social evening.

WI MET

The August meeting of the WI was held at the home of Mrs. J. W. Fraser with the president, Mrs. Dan MacRae, presiding.

The roll call, "How your community got its name" was answered by 18 members. We were pleased to welcome a new member, Mrs. Taillon. Mrs. Leslie Clark commented on the motto, "A wise community preserves its records".

A motion was passed to cater to the plowmen's banquet in October.

Miss Dona Fraser, recently returned from a year in Scotland, showed many interesting slides. A display of her souvenirs was greatly admired.

The September meeting will be held at the home of Mrs. K. K. MacLeod.

APPLE HILL

The United Church Women of Zion United Church, Apple Hill, plan to hold the anniversary supper on Sept. 20th. Mrs. Charles Groves and Mrs. Sidney Squires will be joint conveners. Committee members are as follows, Mrs. Sam Bender, Mrs. Steward Crawford, Miss Isobel Munro, Mrs. Jean Payne, Mrs. Wm. MacMillan, Mrs. John D. Benton and Mrs. Harold Colbran.

Mrs. Robert Singleton, president, opened the meeting. Mrs. Linden MacLennan read the scripture passage and Miss Isobel Munro took the program from the study book "God and His Purpose".

The roll call was answered by nine members and one guest.

Mrs. Wm. MacMillan gave the treasurer's report. A letter of thanks was received from Mrs. Winnifred Dineo and cards are to be sent to Mrs. Minnie Gilchrist who is ill at home.

A centennial committee is to be formed at next meeting when it is hoped more members may be present.

Mrs. John Munro and Mrs. Earl Munro served refreshments during a social hour.

MARTINTOWN

(Intended for last issue)

School bells rang again this week to usher in the fall term at the two Elementary schools in our village.

At the Public School teachers and pupils arrived on Tuesday to meet several changes.

During the months of summer an extension was made including three classrooms, a modern auditorium and larger washroom and playroom facilities.

Two teachers join the former staff making a five classroom school. Principal, Mrs. Helen McMillan will be associated with Mrs. Harriet Christie, Mrs. June McGregor, Mrs. Isabel Fraser and Miss Carol Darling.

Pupils from three more rural schools will receive instruction, i.e. McGillivray's Bridge, Munro's Mills and Echo Vale.

In the list of successful grade 13 students at Char-Lan District High School mentioned in last issue, some names were omitted. The complete list from Martintown district includes Bernadette Lafave, Donald Blackadder, David Hart, Roddie McLeod, John McPhadden, Richard Lafave and Torsti Velheim. Congratulations!

Congratulations to Donald Blackadder who will receive the A. J. and Margaret Grant Scholarship at Queen's University.

Mr. and Mrs. Graham Warren and family of St. Hilaire, Que., visited relatives here on the week-end.

Mr. and Mrs. Russell Morrissey of Sturgeon Falls are guests of her brother, Ewen and Mrs. Christie, Line Road.

Miss Mae Munro of the Montreal General Hospital Admitting Department is enjoying a month of holidays at her home River Rd.

Mr. and Mrs. Leslie West and family have as their guests, Mrs. West Sr., and Mr. and Mrs. Jack Sproston, Montreal.

BAINSVILLE

BAINSVILLE UNITED CHURCH WOMEN

Mrs. Mac Roy, president, welcomed 26 members and guests to the August meeting of Bainsville UCW.

The worship was given by Mrs. Wm. MacEwen, who took her introduction on trees from several verses of Genesis, following up with a meditation on trees.

Reports and correspondence were dealt with. It was decided to have a kitchen shower in order to get a number of needed kitchen articles. The social functions committee was asked to plan for such.

It was a pleasure for us to welcome Mrs. Lola Guy as guest speaker. Her talk was based on quotes from Dr. Grant's book "God Speaks We Answer". She also spoke of some of her experiences while living in Dallas, Texas. The speaker was thanked by Mrs. Lois Lawton.

Mrs. James MacKie and Mrs. George Black served a very delicious lunch.

WI TOURED SEAWAY

Members of the Bainsville WI decided for their August meeting to take a boat tour of the St. Lawrence Seaway.

Members and friends gathered at Long Sault in time to board the boat scheduled to leave the pier at 11 a.m.

It was a cool sunny day with a gentle breeze blowing as we started out. The captain, Wilf Carriere, was well acquainted with the route and gave very interesting facts on the building of the St. Lawrence Seaway. The places flooded to create the Seaway were pointed out and it was a strange experience to know that we were crossing over where a railway line had been in use short

(Continued on Page 9)

No nagging backache!



She used to be bothered by backaches and tired feeling. When she learned that irritation of the bladder and urinary tract can result in backache and tired feeling, she took Dodd's Kidney Pills. Smart girl. Dodd's Pills stimulate the kidneys to help relieve the condition causing the backache and tired feeling. Soon she felt better — rested better. If you are bothered by backache, Dodd's Kidney Pills may help you, too. You can depend on Dodd's.

STOR-DUN-GLEN

Co-operative Medical Services

OFFERS OUR CITIZENS COMPLETE

MEDICAL HEALTH CARE

Paying —

SURGICAL

100% of the General 1965 Tariff, specialists rates on referral, anaesethesis, assisting doctor, doctors visits in hospital.

HOME AND OFFICE CALLS

Pays beginning with the first visit also injections and eye examinations.

MAJOR MEDICAL

Prescribed drugs, ambulance, laboratory tests, appliances. Twelve month accumulation of receipts, $80.00 deductible pays member 80% of balance.

EMPLOYEE GROUPS

Special rates on groups of five or more employees offering complete medical care plus weekly sick benefits — accidental death and dismemberment — life insurance.

ONTARIO HOSPITAL SERVICE COMMISSION

We are official collectors for Ontario Hospital Service Commission plus Semi-Private benefits.

For Further Information Regarding

COMPLETE or PARTIAL COVERAGE

Write or Telephone:

Stor Dun Glen Co-operative Medical Services

36 Lefebvre Ave., Cornwall, Ont.

Telephone: 932-6921

Wm. Legault, Manager

We Will Not Be Undersold

Jean Clement

ADMIRAL PORTABLES

$119 up w.t.

ADMIRAL

TELEVISION

WITH STAND

Special 189. w.t.



J. Clement Furniture

MAIN ST. ALEXANDRIA TEL. 43

Enjoying the bonus-benefits of these Royal *business-banking* services?

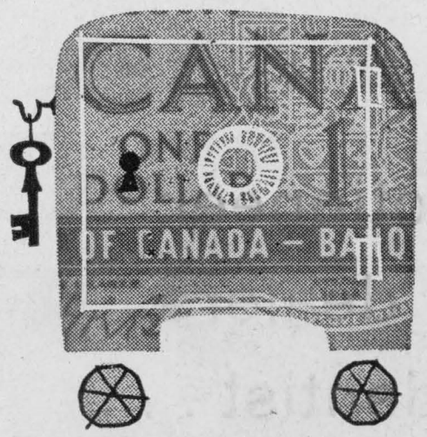

Use this check-list to be completely sure:

- ☐ **Current Accounts,** to pay bills and keep simple, accurate records of payments, via cancelled cheques.
- ☐ **Money Orders,** for sending money safely in Canada, U.S. or the U.K.
- ☐ **Money Transfers,** to transfer money by wire, cable, etc., to the credit of individuals in distant centres.
- ☐ **Travellers' Cheques,** handy as cash on trips; yet full value is refunded by the bank if lost or stolen.
- ☐ **Royal Bank Drafts,** for use when the amount to be sent is over $150.
- ☐ **Other Business Services:** Safe Deposit Boxes; Foreign Exchange; Farm Improvement Loans; many others.

While possibly you are using some of our facilities already, by *bonus-benefits* we mean extra convenience and assistance available through our *complete* range of carefully planned business, farm, or commercial services. To simplify *your* affairs, and save time, trouble and money, ask for our booklet: "Helpful Services".

ROYAL BANK

Consult your Royal Bank branch manager

Alexandria Branch

J. A. E. COMEAU, Manager

David took 17 years of love from his parents, first class honours from his school and $8,000 from your pockets.

Then he left.

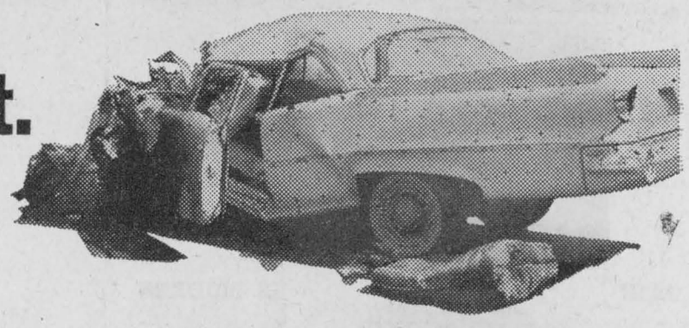

David left for good.

Brilliant high school student dies in car crash said the headline. All that love, all that brilliance, all that money; all gone for nothing.

Automobile accidents kill more young Canadians than anything. More than disease; more than all other accidents put together.

It costs some $8,000 in tax money just to prepare a student for university. A thorough high school driver training program costs $40 per student, and takes 50 hours of instruction. Small costs against the losses.

The automobile insurance industry promotes young driver training. Bursaries, text books and free instruction are given to high school teachers. They in turn teach the students.

The industry also awards cash discounts on auto insurance premiums to students who pass the course.

Driver training isn't a frill. School boards with experience know it's a proven method of reducing accidents. Urge and back high school driver training in your community.

Keep the Davids with us.

All Canada Insurance Federation on behalf of

THE AUTOMOBILE INSURANCE INDUSTRY

• AUCTIONEER •

John A MacLennan

LICENSED AUCTIONEER
FULLY QUALIFIED FOR ALL TYPES OF SALES
MAXVILLE — Tel. Collect 527-5496

35-6c

AUCTION SALE

CATTLE
LOT 9, 9th CON. LOCHIEL
5 Miles South Vankleek Hill, 2 Miles East of McCrimmon's Corners on Highway 34

Saturday, Sept. 24th

at 1 p.m.

13 high grade Holstein milch cows; 1 heifer 3 years old; 4 heifers 18 months old; 6 spring calves; Ferguson 2-furrow hydraulic plow practically new.

TERMS — CASH

ALBERT FAUBERT, Auct. Tel. 410-J Alexandria, Ont.
AURELE LADOUCEUR, Prop. RR 1 Dalkeith, Ont.

AUCTION SALE

Farm Implements and Household Furniture
Lot 18, 10th Con. St. Isidore de Prescott
2 Miles South East of St. Isidore, 3 Miles North West of Dunvegan

Thursday, Sept. 22nd

At 1 p.m.

M.H. manure spreader; McC.-Deering 6 ft. binder; McC.-Deering mower 6 ft.; McCormick 10 ft. rake; Maurel side rake; tractor disc; disc-drill seeder; 5 sec. spring-tooth harrows; circular saw; rubber tired wagon 3 ton cap.; rubber tired milk rig; McCormick milker pail; 2 sets double sleighs; 2 sets single sleighs; McC. hay loader; 200 fence posts; 30 cords stove wood cedar; 1 hp electric motor; gas motor 2½ hp; 2 cattle clippers; car trailer; double harness; single harness; fanning mill; dump cart; scraper; gas lawn mower; shovels; forks; chains; chicken house 10 ft. x 9 ft. Roy refrigerator 9 cu. ft.; rangette; Corona washing machine practically new; 3 double beds complete; single bed complete; 4 bureaus with mirrors; 4 chest drawers; 6 pcs. dining-room suite; 3 pcs. chesterfield; quantity of dishes; kitchen utensils; McLeary white enamelled wood range; 5 pcs. chrome kitchen set; wood furnace; Findlay space-heater; quantity of blankets.

TERMS — CASH

ALBERT FAUBERT, Auct. Tel. 410-J, Alexandria,
LIONEL LEGER, Prop. St. Isidore de Prescott, Tel. 524-5790

AUCTION SALE

OF FURNITURE and ANTIQUES

The undersigned will offer for sale by public auction at

The residence of the late Florence Campbell, in the Village of Dunvegan across from the Orange Hall

Saturday, Sept. 24th

at 1 p.m.

ANTIQUES: organ; old fashion love seat; bedroom set; corner cupboard, glass doors; round wicker table; wicker arm chair; coal oil lamps; writing desk; wooden wash board; iron griddle; flat irons; wicker sewing basket; dining room table; rocking chair; matching chairs, hostess and rocking chair; 2 wash bowls; picture; soap dish sets; 2 iron beds; many crocks; picture frames; candle maker; brass candle holders.

FURNITURE: Small white enamel wood stove; 2 burner rangette; McClary refrigerator; washing machine; chrome set; table, 6 chairs;; matching buffet; kitchen cabinet; Singer sewing machine; chesterfield with 2 chairs, new; 1 cot; canning machine; tea set; silverware; pots; pans; tubs; elec. iron and toaster; wash stands; dressers; trunks; many dishes; curtains; towels; pillows; blankets; quilts; comforters, hand made; hooked mats; braided mats; electric kettle; lamps; bedspreads and runners; step ladder; push lawn mower; shovels; forks; hoes; grass shears; axes; hammers; scythe; many articles too numerous to mention.

Large brick house, modern conveniences, good well, will also be offered for sale, subject to reserve bid.

AUCTIONEER'S NOTE: All items on this sale are very clean and in perfect condition.

TERMS — CASH

JOHN ARCHIE MacLENNAN, Auct. Baltic's Corner, Tel. Maxville 527-5496
ALLISTAIR R. CAMPBELL, Prop. RR 2 Dunvegan, Tel. 527-5598

37-1c

News from Here and There . . .

(Continued from page 8)

years ago, or where parts of towns had been flooded, after moving the houses into new locations. New islands had been formed and many tons of sand brought to form sandy beaches for the parks which would be an added attraction to tourists and residents alike. Our guide told us that 38,000 acres had been flooded.

We were shown where the Long Sault Rapids had been located and as we passed over the site we called to mind a picture of the rapids as we remembered them.

We saw the control dam close at hand and Barnhart Island looking cool and inviting with well kept parks. We had a close look at the Moses Saunders Power Dam, the man-made dykes which we heard were 90 feet high, a statement easily believed as we caught glimpses of the water on the other side so far below.

It was a very interesting and enjoyable tour and left us rather awed by the magnitude of the project which was brought to near completion in so short a time.

GLEN SANDFIELD

Dr. and Mrs. George D. Caldbick and David, Ottawa, visited with Mr. and Mrs. Angus L. MacLennan and family on Sunday.

Mrs. Arthur McMillan is spending two weeks in Toronto with Mr. and Mrs. Ewen McPhee and family.

Visitors with Mr. and Mrs. J. A. McLatchie this week were Wm. Mein of Montreal, Gerald McLatchie, Ottawa and Mrs. Parkes of Montreal.

Miss Mamie McMillan, Alexandria, spent Sunday afternoon with Mr. and Mrs. Douglas McMillan.

Mrs. J. O'Neill and Mr. and Mrs. David Pollock, Montreal, spent the weekend at their summer home.

Several from here attended the 130th anniversary of St. Andrew's Church, Dalhousie, Sunday evening.

LAGGAN

Mr. and Mrs. Ralph B. Casey, Amherstburg, Mass., spent several days with Mr. and Mrs. Alex M. MacCuaig.

Mrs. Fergus McRae and Mrs. Clifford Campbell, Dalkeith, were recent visitors to Toronto.

Mr. and Mrs. Claude Munro, Asbestos, Que., visited with Mr. and Mrs. Lloyd MacLeod, Brian and Beatrice during the week.

Miss Catherine MacMillan, Edmonton, is visiting her cousins, Mr. and Mrs. Jack Anderson.

Miss Christy Grant, Mrs. Alex M. MacCuaig accompanied by Mrs. M. J. MacRae, Dunvegan, visited on Sunday with relatives at Cote St. George.

Mr. and Mrs. Douglas MacLean, and son of Athens, spent the weekend with her parents, Mr. and Mrs. Arthur Franklin.

Mr. and Mrs. Stewart Cameron, Ville St. Pierre, spent Sunday with Mrs. Donald MacLeod.

MARTINTOWN

The new bridge across the Raisin River west of the village opened for traffic this past week, much to the satisfaction of those who had to make a roundabout trip for several months.

Mr. and Mrs. Ronald Sansom had as their guests recently their son, Ronald, Mrs. Sansom and baby Jamey, and Mr. and Mrs. Peter Robertson all of Kingston.

Mr. and Mrs. Leslie King of Sarnia, are visiting his parents, Mr. and Mrs. Alex. King, The Village.

Mrs. Hugh M. McDiarmid is at present on a visit to her brother, Charles and Mrs. McDermid in Avon, Montana, U.S.

Mrs. G. Hall and her son Donald Hall of Montreal, spent the weekend with Mr. and Mrs. Clifford McIntyre, King's Road.

Mr. and Mrs. Percy Keir motored to London on Friday to visit their son Ronald, Mrs. Keir and son David.

Mr. and Mrs. Douglas McDermid, their son Bobby and daughter, Anne of Ottawa, were recent guests of Mr. and Mrs. Harold McDermid. Bobby was soloist at the service in the United Church on Sunday morning. He is a talented boy soprano who has had several years' training.

DALKEITH

Mr. and Mrs. Ferguson MacLeod Judy and Alex N. spent Sunday with Mr. and Mrs. Callum MacLeod at Dalhousie.

Dr. Munroe and son Claude visited relatives in Moose Creek on Friday.

Mr. and Mrs. J. A. MacIntosh and Lyle had a visit on Sunday from Robert MacLeod of Copper Cliff and his daughter Ruth of New York.

Mrs. Marybell MacGibbon of Ottawa, has been spending most of the summer with her sister Mrs. Neil A. MacLeod.

Miss Heather MacCuaig, Mrs. Chris MacDonell of Dalhousie and Loraine MacLeod of Montreal, called on Mr. and Mrs. R. D. K. MacLeod and Mr. and Mrs. John MacLeod on Saturday afternoon.

Visitors with Mrs. J. K. and the Ken MacLennans on Friday, were Mr. and Mrs. Hector MacGillivray of Brockville, Mrs. Flora Dewar and Flora A. MacGillivray of Skye.

AUCTION SALE

Of HOUSEHOLD FURNITURE
on Derby Street, Vankleek Hill
on
SATURDAY, SEPT. 17th
at 1.30 p.m.

Mrs. Clementine Bourgon, Prop.
Albert Faubert, Auct.
Tel. 410-J Alexandria

COMPLETE FARM DISPERSAL

Friday, Sept, 23rd

at 11 a.m.
at the farm of
R. A. Donnelly on Highway 4
10 miles west of Huntingdon, Que.

103 Head Holsteins (vacc.) Registered and High Grade

40 milk cows, 7 fresh, 8 due in Oct., 8 due early winter, the balance for late winter. 17 good heifers to freshen this fall, 7 of which will be fresh at sale time. 20 heifers from 1½ to 2 yrs. 10 heifers under 1 yr. 9 calves. Reg. bull, 1½ yrs. 3-yr. old bull. Dairy equipment and a full line of farm machinery.

TERMS: CASH, unless credit arrangements are made with the owner or auctioneer before the sale.

LYELL J. GRAHAM, Auctioneer, Tel. 264-2289

37-1c

LANCASTER

Mrs. Lloyd McDonald and family, Ottawa, spent the weekend with her mother, Mrs. Myrtle McPherson.

Mrs. A. V. Hardwick and Miss May McDonell, London, Ont., Mrs. C. M. Loveys and Miss Jean West, Toronto, paid a short visit to friends here last week.

Mrs. Athol McDonald, Karen and Donna arrived home last week after spending the past three months in Armstrong, BC, with Mrs. McDonald's mother, Mrs. J. H. Wilson and other relatives.

Mrs. McNamee, Montreal, spent the past week with her brother and sister, Angus and Miss Ella McDonald.

Miss Catharine McRae, Pittsburg, Penn., arrived here on Saturday to spend her vacation with her sister, Mrs. George McCallum and Mr. McCallum.

Mrs. B. McLeod left last week from Dorval for Winnipeg where she will visit her sister, Mrs. Alex McCallum and Mr. McCallum, also her daughter, Mrs. A. Welsh, Mr. Welsh and family.

Mr. and Mrs. Herb Derry, McMasterville, Que., spent Saturday last with Mr. and Mrs. E. McPherson.

Mr. and Mrs. Frank Worrall, Montreal, spent the past week with Mrs. Fred Worrall.

Mr. and Mrs. Ken Elliot, Agincourt, spent a few days last week with Mr. and Mrs. Carl McLennan.

Mr. and Mrs. Norman Woods had visiting them on Sunday their daughter, Mrs. John Dufresne and children, Cornwall, also Abraham Dufresne of Vermont.

GLEN ROBERTSON

The Glen Sports Club will invite the Separate School Board to reconsider plans for making a new skating rink, at a closed meeting of the club executive and the trustees. It is hoped an agreement can be reached. New goal posts to serve both soccer and rugby have been purchased in Montreal and their erection should be completed this week.

Mr. and Mrs. A. U. Hanley and children, Marc and Elaine, of Montreal, following a visit with Mr. Hanley's mother Mrs. Alex Stewart in Maxville, were the guests of Mrs. Archie Morrison and Mrs. Sadye Robinson.

Mrs. K. K. MacLeod of Dunvegan, visited Mrs. Edith Morrison and with her attended the anniversary celebration of the Dalhousie United Church.

Mr. and Mrs. Charles Gow called on members of their family in Montreal last Sunday.

Norman Almond has returned home after spending two weeks in hospital in Cornwall. Mrs. Hugh Dewar has also been released from hospital and is at her home here.

In the course of this past week Mr. and Mrs. Finlay McNeil had visiting them, Mr. and Mrs. J. H. McDonald, Fassifern; Mrs. Mamie McDougall, Alexandria; Mr. and Mrs. D. W. McDonald, Cornwall, Mrs. Janet Miree Toronto, and Mrs. Bessie Clingen, Alexandria. Also on Sunday they had a visit from Mr. and Mrs. D. J. Hay and son, Gordon, of Ville St. Michel, Que.

Mrs. Ada Dear spent a few days in Ottawa and attended the graduation of her grandniece, Miss Susan Lyman from Immaculate Conception High School.

Pure-bred
CHAROLAIS
AND
BRAHMAS



6 months to 3 years old from the best French and American herds
Reasonable prices

ELIE FARM
VAUDREUIL, QUE.
Manager: H. Courchesne
Tel. 234-3277 - 453-6019

36-4c

Robert Of Alexandria

Specializes in
Wedding and
Anniversary Portraits
COMPLETE LINE OF WEDDING, ANNIVERSARY and RECEPTION INVITATIONS
ALSO
Mortuary Cards

ROBERT OF ALEXANDRIA
ALEXANDRIA and LANCASTER
Tel. Alexandria 866 Lancaster 347-3471

CO-OP MAN-U-PHOS + MANURE BALANCED FERTILIZER adds up to SAVINGS FOR You



Man-u-phos reinforces manure with Phosphorus and acts as a stable disinfectant. Apply at the rate of 2 to 2½ pounds per cow per day, sprinkled in the gutter; or if desired, add 50 pounds of Man-u-phos per ton of manure before the manure is spread on fields.

Co-op Man-u-phos added to manure not only adds phosphate, thereby saving an extra application but it holds the nitrogen in manure from being lost to the air.

Remember, manure itself is low in phosphate and consequently is not a balanced fertilizer. Therefore, for "goodness sake" use Co-op Man-u-phos with manure.

67F

SEE YOUR CO-OP NOW

UNITED CO-OPERATIVES ALEXANDRIA BRANCH—TEL. 347

REMINDER TO MOTORISTS

IMPORTANT CHANGES IN THE ONTARIO HIGHWAY TRAFFIC ACT

STOP BOTH WAYS FOR SCHOOL BUSES
When a school bus is stopped and its red lights are flashing, a motorist approaching the school bus from the front or overtaking it from the rear, must stop and must remain stopped until the red signal lights on the bus are no longer flashing. EFFECTIVE NOW.

CLEAR VIEW
The windshield and the windows on either side of the front seat must afford a clear view of the roadway and vehicles ahead and to the sides. The rear window must afford a clear view of the roadway and vehicles behind, unless there is an outside rear-view mirror which does afford this clear view. EFFECTIVE OCTOBER 1, 1966.

UNNECESSARY NOISE
A person who drives a motor vehicle and causes it to make an unnecessary noise commits an offence. EFFECTIVE NOW.

INTERNATIONAL DRIVING PERMIT
Any non-resident of Ontario, who is the holder of an International Driving Permit, may operate a vehicle in Ontario. EFFECTIVE NOW.

SIGNAL LANE CHANGES
When changing lanes, you must signal such change. EFFECTIVE NOW.

COMMERCIAL VEHICLE LOADS
The gross weight of a trailer, other than a semi or pole trailer shall not exceed 32,000 pounds; and the weight on one axle shall not exceed 18,000 pounds; and if the axles are less than 8 feet apart, the weight shall not exceed 14,000 pounds. EFFECTIVE NOW.

All loads on trucks must be secured, covered or loaded in such a manner that no part of the load may become dislodged. EFFECTIVE NOW.

PEDESTRIANS
A pedestrian walking along a highway must walk facing the traffic and as close to the left hand edge of the road as possible. EFFECTIVE NOW.

ONTARIO
DEPARTMENT OF TRANSPORT
Hon. Irwin Haskett, Minister



FOR YOUR PROTECTION ALL OUR MEAT IS GOVERNMENT INSPECTED

LALONDE'S FOOD MARKET

PHONE 245 MAIN STREET ALEXANDRIA
SPECIAL ATTENTION TO PHONE ORDERS AND DELIVERIES

Schneider's Famous Quality Chicken Cuts, Legs or Breasts . . . lb. 59c
FRESH SHOULDER OF PORK, 5 to 6 lbs. . . . . lb. 55c
REGAL SAUSAGES . . . . . lb. 55c

BLUE BRAND BEEF

BURN'S RINDLESS BACON . . . . . 1 lb. pack 1.19
BLADE or CHUCK ROAST . . . . . lb. 59c
THICK RIB ROAST . . . . . lb. 89c
FRESH GROUND HAMBURG . . . . . lb. 45c

BARTLETT PEARS, No. 163 . . . . . 6 for 39c
TOKAY RED GRAPES . . . . . lb. 23c
LOBO NO. 1 APPLES . . . . . 5 lbs. 69c
ONTARIO BLUE GRAPES No. 1 . . . . 2 qt. bskt. 69c
SUNKIST ORANGES, No. 163 . . . . . 6 lbs. 89c
CHIQUITA BANANAS . . . . . 2 lbs. 35c

Winner of the Glengorry Give-Away on CJSS Radio, Thursday morning at 10.20 a.m.
MRS. WILFRID ROY, North Lancaster

1—Coming Events

Glengarry Club of Ottawa annual meeting on Wednesday, Sept. 21 at 8.30 in the Belle Claire Hotel. All members and anyone interested are urged to attend. 37-1c

Father Bourque and the parishioners of St. James Parish, Maxville cordially invite you to their annual Harvest Supper, Sunday, Sept. 18, in the Community Hall, between 4.30 and 8.30. Free entertainment following supper, featuring a world fashion show and acts from around the world directed by Mr. Giroux and a cast of twenty. 37-1c

Football game between Hawkesbury Hawks and St. Lambert Bears in Hawkesbury this Saturday night, September 17th, at 8 p.m. Come and bring your boys! 37-1p

Annual turkey supper for St. Lawrence Parish, Curry Hill, to be served at St. Joseph's Hall in Lancaster, on Sunday, September 25th between the hours of 4.30 and 8.30 p.m. Drawing for color TV that evening. 37-1c

The annual reunion of Iona Academy Alumni will be held in St. Raphael's on Sunday, September 18th at 2 p.m. Allformer students are welcome. 37-1c

The U.C.W. of the Church on the Hill will meet on Wednesday, September 21st at 8.15 p.m. in the Sunday School Hall. Mrs. Jane Wightman will speak on the topic "How Your Newspaper is Made". 37-1c

Keep the date open, October 22nd. Annual Old Time Fiddling contest, sponsored by the Glengarry Historical Society, in the Alexander Hall. 37-1c

Turkey Shoot at Pat Brunet's Gravel Pit, Sunday, September 25th, sponsored by the Alexandria Rod & Gun Club. Shotguns only. Everybody welcome. 37-1c

The annual Turkey Supper sponsored by the Kirk Hill United Church Women will be held Saturday, Sept. 24 . Admission $1.25 and 50c. Supper served from 5 p.m. on. Everybody welcome. 36-38c

Mr. and Mrs. John Hugh MacDonald of Fassifern cordially invite you and yours to a wedding reception in honor of Mr. and Mrs. Hugh Charles MacDonald (Donna MacEachern) at the Legion Hall, Alexandria, Friday, September 16th. Glen Orchestra in attendance. A good time assured to all. 36-2c

You are cordially invited to a reception in honor of the 25th wedding anniversary of Mr. and Mrs. Pat Hamill, Lochiel, in Lochiel Township Hall, Saturday night, September 17th. Lunch and good music. Everyone welcome. 36-2p

COMING EVENTS
AT THE
BONNIE GLEN PAVILION

You are cordially invited to a reception in honor of the 25th wedding anniversary of Mr. and Mrs. Lorenzo Campeau, Greenfield, on Saturday, September 17th, at the Bonnie Glen Pavilion. Good music. Everybody welcome. 37-1p

You are cordially invited to a wedding reception in honor of Mr. and Mrs. Jean Guy Bourgon (Rachel Bissonnette), on Friday, September 16th. Music by The Falcons. Everybody welcome. 37-1p

COMING EVENTS
AT THE
GREEN VALLEY PAVILION

Every Sunday a Smorgasbord will be served from 4 to 8 p.m. at the Green Valley Pavilion. Special prices: adults $1.50, children 75c. Take your family out for a generous meal, as much as they can eat. For reservation Tel. 455-J.

You are cordially invited to a mixed party for Raymond Legault and Jeanine Vaillancourt at the Green Valley Pavilion on Friday, September 23rd. Good music. Everyone welcome.

The family of Mr. and Mrs. Romeo Bellefeuille cordially invite you to attend a reception celebrating the 25th anniversary of their parents on Saturday, September 24th in the Green Valley Pavilion. Everybody welcome.

2—Births

FONTAINE—Ray and Betty (nee Baxendale) are happy to announce the birth of their daughter, Linda, born September 5th, 1966 at St. Joseph's Hospital, Toronto, a sister for Raymond, Michael and Stevie.

McDONALD—Mr. and Mrs. Donald G. McDonald (nee Joan Ryan) Montreal, announce the birth of a daughter at the Royal Victoria Hospital on September 9, 1966.

6—Deaths

LUGSDIN—Susan, beloved wife of Dr. James Lugsdin and daughter-in-law of Dr. Gordon Lugsdin, Brantford, Ont., and the late Mrs. Lugsdin (former Ethel Cluff) in a Victoria, BC hospital, on Sunday, September 12th, 1966. Baby Lugsdin died on Thursday, September 10th.

ADVERTISE IN THE
GLENGARRY NEWS

7—Card of Thanks

BOILLARD—I wish to express my sincere thanks and appreciation for all the acts of kindness, messages of sympathy and floral tributes received during my recent bereavement, in the loss of my dear wife, Yolande.
—Yvon Boilard.
Montreal. 37-1p

BOILARD—Je désire remercier toutes les personnes quit ont, de façons différentes, sympathisé avec moi lors du décès de mon épouse Yolande. Votre visite, votre message de sympathie, vos fleurs ou messes ont été sincèrement appréciés. Je vous en suis très reconnaissant.
—Yvon Boilard.
Montreal, Que. 37-1p

FREESTON—I wish to sincerely thank all my neighbors and friends for their kindness while I was in hospital, special thanks to Dr. Bourdeau, nurses and staff.
—Mrs. Robert Freeston.
Alexandria. 37-1p

MacDONALD—We wish to express our sincere gratitude to all for their many kindnesses to us in word and in deed during our recent bereavement, the sudden death of our beloved brother, Dr. Dan.
—The sisters and brothers.
Maxville, Ont. 37-1p

MacDONELL—We wish to express our sincere thanks and appreciation to our friends and relatives, who contributed to the success of the reception, held in our honor, also for the cards that we received. Special thanks to those who organized and helped in any way, make this occasion, a tribute, we shall always remember.
—Violet and John.
RR 1 Alexandria. 37-1p

McINTOSH—We wish to thank our friends, neighbors and relatives for all the cards, gifts and good wishes received on our fiftieth wedding anniversary. Special thanks to all who helped in anyway to make it such a pleasant and memorable occasion.
—Dan and Mabel McIntosh. 37-1c

McMEEKIN—In appreciation to the doctors, nurses and attendants in the Cornwall General Hospital, I express my grateful thanks, also to Dr. Mitchell and all other friends for cards, flowers, and gifts and kind wishes of cheer. I extend my grateful appreciation.
—Mrs. Sarah McMeekin .
Dalkeith, Ont. 37-1c

PICHE—I wish to express my sincere thanks to all who visited me, sent cards and gifts while I was a patient at Glengarry Memorial Hospital. Special thanks to Dr. Bourdeau, Dr. McLean, Msgr. Kerr and Father Houde, also to nurses, aides and students who were all so wonderful to me.
—Mrs. Fernande Piche.
Alexandria. 37-1p

SECOURS—No words can express the feeling I have in my heart of thanks to all those who contributed to my shower. I thank my neighbors, friends and relatives also the organizers of this event.
—Claire. 37-1c

8—In Memoriam

BURTON—In fond and loving memory of a dear wife and mother, Mrs. Theresa Burton, who passed away September 17th, 1965.
In silence she suffered,
In patience she bore,
Until God called her
To suffer no more.
—Always remembered by the family.
Dalkeith, Ont. 37-1c

MacCRIMMON—In loving memory of a dear brother and uncle, Donald D., who departed this life on August 28th, 1960.
Beautiful memories are wonderful things,
They last to the longest day,
They never wear out and they never get lost
And can never be taken away.
—Always remembered by Margaret and family.
Montreal, Que. 37-1p

CAMPBELL—Sweet memories of a dear mother, Mrs. Hugh M. Campbell who died Sept. 14, 1962.
Beautiful memories are wonderful things,
They last to the longest day,
They never wear out and they never get lost,
And can never be taken away.
—Loved always, Flora and Laura. 37-1p

CAMPBELL—In loving memory of our dear mother Mrs. Harriet Campbell, who passed away September 14th, 1962.
Wonderful memories are all we have left,
Of a mother we loved and will never forget.
—Always remembered by the family.
Valois, Que. 37-1p

L'ECUYER—In loving memory of a dear mother and grandmother, Olivina L'Ecuyer, who passed away September 25, 1960.
In our hearts your memory lingers,
Sweetly tender, fond and true,
There is not a day, dear mother,
That we do not think of you.
—Always remembered by Mr. and Mrs. Jean Paul Leger and family.
—Alexandria. 37-1p

9—Personal

We pick up and pay for dead and disabled horses and cows. Tel. 35-R-4 Lochiel, John D. McMeekin, Dalkeith, licence No. 55-C-66. 18-tf

9—Personal (Continued)

Seaway City Upholstering, 403 Water Street East, Cornwall. Tel. 932-1316. 25-tf

TOP SOIL - FILL
by the load
LEO BRUNET
97 Dominion St., Alexandria
Tel. 784

Dr. JEAN L. CUSICK
DENTAL SURGEON
ST. POLYCARPE, QUE.
MEDICAL CENTRE
PHONE NO. 265-3254
BY APPOINTMENT
OFFICE HOURS:
Monday and Friday: 1:30 - 9 p.m
Tuesday and Wednesday
9 a.m. - 5 p.m.
THURSDAY: 1.30 - 9 p.m.
DR. R. GAUDET

12—Articles for Sale

3 school black boards, also electric fixture for school. Tel. 1093-W-2. Arthur Lefebvre, Glen Robertson. 37-3c

Used articles for sale, 2 chrome kitchen sets, washer, 21" TV as is $10, set of dishes, 3-piece bedroom set. Cash or terms. Adams Furniture, Alexandria. Tel. 697. 37-1c

Fire Chief Thermo-lock chimneys. Contact local agent, Omer Quesnel, St. James St., Alexandria. Tel. 705. 37-tf

Two rugs, 9x6' and 9x9' also dining room set and chrome kitchen set. Tel. Alexandria 487-J-2. 37-1c

L'Islet white enamel wood stove, like new. Tel. Lancaster 347-2390. 37-2p

Drums-Ludwig Super Classic, one year old, all Zildjan Cymbals, 23 inch, 18 inch and 2 15-inch. Speed king foot pedal and hy-hat; Ludwig 400 chrome snare and slingerland throne. Individual cymbal floor stands. Call Lancaster 347-3371. 37-2c

Two tires and wheels 750x17, snow grips; also 15 acres of standing alfalfa, second crop. Wanted 5 Jersey cows. Contact Stephen Russell, RR 1 Martintown. 37-2p

RED'S
SPORT SHOP
Lochiel St. West, Alexandria
BROWNING
FIREARMS
franchised dealer
Hunting Accessories
reloading components
also
a large variety of
FISHING
EQUIPMENT

13—Articles Wanted

Pianos wanted, must be small size or apartment size. Contact Sid Plamador, 109 Victoria St., Alexandria, Tel. 1070. 36-4p

Old glass, china, clocks, furniture, copper, brass, silver, etc. Treetops Motel Antique Shop, Tel. 933-3435. Write E. Earle, 1500 Princess St., Cornwall. 37-4p

14—Autos for Sale

1961 Chrysler Saratoga 4-door, fully equipped, in good condition. Apply to Leo DesGroseilliers, Alexandria, Tel. 65. 37-1p

1965 Meteor 6 cylinder, standard transmission, actual mileage 3,000. One year balance of warranty by manufacture. Apply to Fern Latreille, 114 Elgin Street, Alexandria, Tel. 751. 37-1p

1958 Chevrolet, automatic. Tel. Lochiel 5-R-3, Morlin Campbell, RR 1 Dalkeith. 37-1c

1958 Pontiac Strato Chief V8, automatic, radio, whitewall tires, fully equipped, in good condition. Reasonable price. Tel. Lans. 347-2593. 37-2p

1954 Fargo 4-ton truck. Apply to Fernand Paquette, RR 1 Greenfield. Tel. Maxville 527-5243. 36-2p

More quality, better service, for less at MacPhail's, Maxville. 25-tf

15—Farm and Garden Produce

Straw for sale. Tel. Maxville 527-5679. 37-1c

Approximately 25 acres of standing alfalfa, second cut and also 30 acres of other standing hay for sale or will exchange for some work put on the farm. Please contact J. Geller in Lochiel or enquire at Massie's store in Lochiel. 37-1c

16—Poultry — Livestock

For sale, 2 Holstein bull calves, 10 and 8 months old, from registered dam. Tel. Avonmore 346-5703. 36-2c

Wanted, will buy anything in the line of cattle. Oscar Joanette, Alexandria, Tel. 486 evenings and 680 daytime. 27-tf

16—Poultry — Livestock (Continued)

Wanted, heifers and young cows, also open Holstein heifers. Contact John M. McDonald, Northfield Station, Tel. Cornwall WE 2-2937. 33-tf

20—Farm Machinery

For sale, Gale Forage Harvester with corn nose and grass cutting attachment; also blower, wagon and box for corn. Apply to Lauzon Dion Dealer, Kenyon St. W., Alexandria, Tel. 185. 37-1c

For sale, egg grading machines, one Keenco and one Douglas, Brown and Campbell. Apply to Duncan Macdonell, Tel. Alexandria 243. 37-2c

For sale, Muscovy ducks, white or colored, pairs or trios. Redmont Farms, RR 2, Alexandria. Tel. Alexandria 342-J. 36-1c

For sale, year-old Dekalb laying hens, 50c a piece at Cedarcraig Farm, Alexandria, Tel. 355-W-1. 37-1c

21—Real Estate

E. Vaillancourt
REAL ESTATE BROKER

We have variety to offer you in New Houses built to your specifications, Country Properties, Building Sites, Farms for all purposes with or without stock and implements and Businesses for all needs.

SPECIAL OFFERINGS

Glen Robertson, located among large trees on 35 acre hilltop lot, large colonial 2 storey 10 room stone house. Completely remodelled, has hot water heating, 2½ baths, 5 bedrooms and is available for immediate possession. No reasonable offer refused as owners must sell.

Lake St. Francis, well constructed winterized bungalow with fireplace and automatic oil heating, has 3 bedrooms, 1½ baths, all finished in knotty pine. Large lot 150' fronting on the lake. Completely furnished. Also with double boathouse, Peterborough mahogany 16' boat and 35 hp electric motor. Priced to sell. This is an extraordinary opportunity.

A home for the aged, nursing home or home for retarded children. This large 42'x84' furnished building can be easily adapted to either of the foregoing. Located on the crest of a Glengarry Hill and adjacent to a country church in a quiet neighborhood, this two storey building could supply to the area a much needed service. Priced to sell. Further information to serious party on request.

Your inquiries are solicited. Do not hesitate to come in and discuss your requirements.

Your inquiries solicited
E. VAILLANCOURT Tel. 718
195 Main St. South
Alexandria, Ont.

SAUVE

FARMS FARMS

Glen Robertson North, 100 acres, 80 workable, slightly rolling, small running river, home of perfect sound construction but lacking conveniences, barn needing some repairs, $8,000. About 10 miles from Alexadria.

Martintown, 100 acre farm fronting on the Raisin River, 60 acres workable, 7 room home and decent barn. Priced at $9,500.

Bainsville, profitable agricultural unit for the young farmer. Sell your own smaller farm and establish yourself on this more efficient replacement. Think, the land is very fertile, stoneless and level.

Dunvegan, small 79 acre farm with house and log barn, $5,700 with terms.

Cornwall, we have three farms within driving distance, very well built.

Finch, 200 acre farm with brand new barn, new milk house, bulk tank, ties 50 cows. Farm loan possibility.

HOUSES IN ALEXANDRIA

Large well constructed home on Bishop Street with a friendly neighborhood. Lots of room for your children.

Small home on Lindsay St., north of CNR station, this $2,800 has plenty of room for a couple and requires only $400 down.

LAND NO BUILDINGS

97 acres near Greenfield, has barn and well near it. Price $4,000 with terms.

25 acres land two miles from Alexandria, all wooded, $1800.

Land West of Alexandria, ½ mile, 12 acres, good spot to build a house and do some market gardening, $2,200. Has all the advantage of a town lot.

BUYING - SELLING - TRADING
SEE — PHONE — WRITE
ADELARD SAUVE
Real Estate Broker
Tel. 1071 Alexandria Res. 821
Sales Representatives
Mrs. Rosabelle Sauve
Maurice Sauve, B.S.A.
Herve Sauve

22—Farms for Sale or to Let

We can help you sell your farm, contact E. Vaillancourt, Realtor, Tel. 718, Alexandria, Ont.

50 acre farm in Lochiel near school, store and church, buildings in good condition. Apply to Mrs. Doreen MacMillan. 51 Main St., Alexandria. Tel. 404. 37-4c

24—Houses For Sale or To Let

To let, two bedroom house at St. Raphael's. Apply to Duncan Macdonell, Tel. Alexandria 243. 37-2c

To let, five-room house, lot for garden, water in garage. Apply to John Berry, West Apple Hill, Ont. 37-1c

3-bedroom house on Boundary Road, Alexandria for sale. Gas heated, new well, large lot. Apply at Roy's Garage, Tel. 559. 37-2c

To rent, 3-bedroom house in the Village of Maxville, all modern conveniences. Tel. Cornwall 932-4221. 36-2c

For sale, 6-room house at 74 Elgin Street near Square C, 220 wiring, 2-piece bathroom, lot 132x66. Will sell on terms. Tel. Alexandria 616. 35-5c

26—Lots for Sale

Planning to build a new home? Contact Martin Clement, Tel. 1058 Alexandria for a free estimate. Lots starting from $700 up. Good location, good terms. 35-tf

28—Offices to Let or Wanted

For Rent—Modern office, heat and electricity furnished. Phone 554. 4-tf

30—For Sale — Miscellaneous

Garage at Glen Robertson for sale and removal, 24x14 ft. Apply to R. Laferrier, 124 First Ave., Lachine, Que. Can be seen by appointment. 36-2p

Store space for rent, Main Street, Alexandria. Apply to Donat Boisvenue. Tel. 263. 13-tf

32—Business Opportunities

To Rent. 2 stores on Main Street, one with two window frontage. Central location. Apply to 12 Kenyon St. W., Alexandria. 20-tf

Businessmen interested in a new store location in our proposed shopping centre, contact Martin Clement, Tel. 1058. 35-4c

33—Apartments, Flats To Let

2-bedroom apartment, heated. 4 Main Street, Alexandria. Apply to J. P. Touchette, Alexandria. 36-tf

For rent, 5-room apartment above Gauthier Fruit and Vegetable store. Available October 1st. Tel. 697 from 9 a.m. to 6 p.m. and 832 after 6 p.m. 36-tf

For rent, 5-room downstairs apartment, hot and cold water, heavy duty wiring. Available immediately. Apply at Hope's Auto Parts, Alexandria, Tel. 700 or 55. 36-1c

For rent, 5-room upstairs apartment, hot and cold water, heavy duty wiring. Available immediately. Apply to Hope's Auto Parts, Alexandria, Tel. 700 or 555. 36-1c

UNUSUAL OPPORTUNITY

Have for rent a self-contained apartment in a very good house, with all city conveniences to a reliable couple. This property is located in Lochiel on a paved road. Will rovide for snow clearing to the house. Very reasonable rent to a responsible party. Please contact collect J. Geller 735-0501 in Montreal, or Sauve Real Estate in Alexandria. 37-1c

35—Rooms — Boarders

Rooms to let. Apply to Mrs. Hector Lauzon, 84 Kenyon St., Alexandria, Tel. 110. 36-2c

Board and room available. Tel. Alexandria 579. 36-2c

Room and board, or room only, available. Tel. Alexandria 798M. 36-2p

Room and board available for one or two females. Apply to Mrs. Arcade Seguin, one mile south of Alexandria. Tel. 515-W-2. 37-1c

37—Help Wanted, Female

Part-time housekeeper wanted, mornings only, no children. Contact Box G, Glengarry News. 37-tf

Lady wanted for light housework, two meals daily and simple bookkeeping. Tel. Alexandria 283. 37-1p

Lady wanted for casual baby sitting and on occasion take over household duties for a 24-hour period, while parents are away. Tel. Lan. 347-2046. 37-2c

Girl wanted for light housework and care of one child. Apply at Lauzon's Store, Kenyon St. West, Alexandria, Tel. 185. 36-3c

Baby sitter wanted to care for three children and do light housework. Tel. 1080 Alexandria. 36-2c

Buys Heifer

Clark McCuaig of Lancaster paid $500 for a yearling heifer at the dispersal sale of the Merrynook Holstein herd which belonged to W. J. Vrooman of Odessa, Ont.

NOTICE TO CREDITORS

IN THE ESTATE OF ALEXANDRE BRUNET, LATE OF THE TOWNSHIP OF LOCHIEL, IN THE COUNTY OF GLENGARRY, DECEASED.

TAKE NOTICE THAT all creditors or others having any claims against the Estate of the abovenamed deceased who died on or about the 13th day of August, 1963, are hereby required to deliver full particulars of their claims, duly verified, to the undersigned on or before the 14th day of October, 1966, as after that date the assets of the Estate will be distributed having regard only to claims then received.

DATED this 10th day of August, A.D. 1966.

ROBERT BERGERON,
Barrister & Solicitor,
103 Sydney Street,
Cornwall, Ontario.
Administrator.
37 & 40c

NOTICE OF APPLICATION BY THE CORPORATION OF THE TOWNSHIP OF CHARLOTTENBURGH TO DISPENSE WITH A VOTE OF THE ELECTORS.

TAKE NOTICE THAT:

1. The Council of the Corporation of the Township of Charlottenburgh intends to apply to The Ontario Municipal Board for approval of an additional expenditure of $40,000.00 to complete the construction of a multi-purpose building, to include a community hall and a sports arena, to be erected on lands abutting the St. Lawrence Valley Agricultural Society Fair Grounds in Williamstown, such additional amount to be raised by the sale of debentures, repayable out of the general tax rate over a period not exceeding 20 years.
2. Application will be made to The Ontario Municipal Board for an order to dispense with the assent of the electors with respect to such additional expenditure. Any ratepayer may, within 21 days after the first publication of this notice, send by post prepaid to the Clerk-Treasurer of the Township of Charlottenburgh, at the address given below, a notice in writing stating his objection to such approval and the grounds of such objection.
3. The Ontario Municipal Board may order, pursuant to the statute, that the assent of the electors shall not be required and may approve of the said additional expenditure but, before doing so, it may appoint a time and place for a public hearing when any objections will be considered.

Dated at the Township of Charlottenburgh, Williamstown, Ontario, this 6th day of September, 1966.

W. J. MURRAY,
Clerk-Treasurer,
Township of Charlottenburgh, Williamstown, Ont.
36-2c

MARCOUX
ALEXANDRIA
Ambulance Service
EQUIPPED WITH OXYGEN
24 Hour Service
Alexandria, Ont. Phone 188
22-tf

ALEXANDRIA
FUNERAL HOME
REASONABLE RATES
Res. Director, A. Beausoleil
TEL. 188

Rev Dr McLean Elected Moderator

Rev. Dr. William McLean, minister of St. Columba Presbyterian Church, Kirk Hill, was elected Moderator of the Presbytery of Glengarry at its regular meeting held in St. Andrew's Church, Lancaster, on Tuesday, September 13th. He succeeds Rev. D. J. Fortier, of Lancaster, who has served in that office for the past twelve months.

The name of Rev. A. M. McCombie, of St. Andrew's Presbyterian Church, Sherbrooke, Que., was submitted in nomination for the office of Moderator of the Synod of Montreal and Ottawa which will open in Westminster Church, Pierrefonds, Que., on Tuesday, October 18th.

Elders recently appointed to represent their congregations in the Presbytery were welcomed by Dr. McLean. These included Duncan Bethune, Avonmore; James Ferguson, Dunvegan; Wendell W. Henry, Finch; William Maginnis, Ingleside; W. S. McLean, Maxville, and Alex MacLean, Moose Creek.

It was intimated that there are now eight young men from the various congregations in the Presbytery enrolled as students for the ministry, and Murdock MacRae, serving as student minister at Ingleside, Kenneth H. McDonald at Martintown, and Edwin G. Nelson at Moose Creek, were appointed to continue their services in these congregations throughout the ensuing fall and winter months.

The Presbytery voiced its disapproval of the Bill to Amend the Canada Elections Act to provide for the holding of elections on Sundays, and a resolution of protest was unanimously approved.

During the meeting a brief memorial service was conducted by Rev. Dr. W. L. MacLellan, of Cornwall, in which tribute was paid to two elders who had recently passed away, Alexander Caldwell of St. John's Church, Cornwall and Malcolm MacGillivray of St. Columba Church, Kirk Hill.

Following the transaction of other routine business, the Presbytery appointed its next regular meeting to be held in St. John's Church, Cornwall, on Tuesday, November 29th.

Hire School Guard

Gerard Lacombe, caretaker at Sacred Heart Church, has been hired by town council to serve as a school crossing guard at the corner of Main and Lochiel Streets.

Council was informed by new Police Chief F. S. Cleroux that he hopes to have the school patrols resume operations almost at once.

NOTICE TO CREDITORS

IN THE ESTATE OF RAYMOND BRUNET, LATE OF THE TOWNSHIP OF LOCHIEL, IN THE COUNTY OF GLENGARRY, DECEASED.

TAKE NOTICE THAT all creditors or others having any claims against the Estate of the abovenamed deceased who died on or about the 13th day of August, 1963, are hereby required to deliver full particulars of their claims, duly verified, to the undersigned on or before the 14th day of October, 1966, as after that date the assets of the Estate will be distributed having regard only to claims then received.

DATED this 10th day of August, A.D. 1966.

ROBERT BERGERON,
Barrister & Solicitor,
103 Sydney Street,
Cornwall, Ontario.
Administrator.
37 & 40c

Rexall OFFERS A
BONUS GIFT TO YOU
TO CELEBRATE THE
25th ANNIVERSARY
of Canada's largest-selling vitamin mineral product
SUPER PLENAMINS



It's our way to thank our regular customers and introduce new customers to the leading seller in its field . . .

When you purchase the 288 tablet size at regular price Rexall will send you a $7.98 bottle of 144 tablets as a bonus.

When you purchase the 144 tablet size at regular price Rexall will send you a $4.98 bottle of 72 tablets as a bonus.

When you purchase the 72 tablet size at regular price Rexall will send you a $2.89 bottle of 36 tablets as a bonus.

GET ALL DETAILS OF THIS EXCITING OFFER
AT OUR Rexall DRUG STORE

McLEISTER'S REXALL DRUG STORE
PHONE 21 ALEXANDRIA