The Glengarry News

VOL. LXXIX — No. 40 ALEXANDRIA, ONTARIO, THURSDAY, OCTOBER 8, 1970 SINGLE COPY 10c

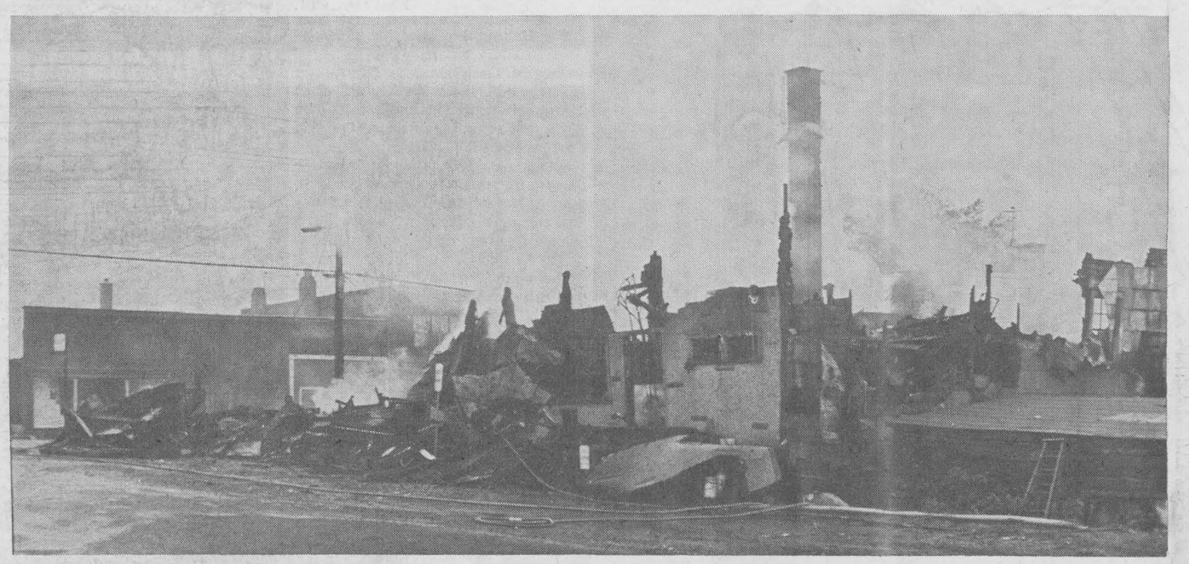

ONLY THE CHIMNEY STANDS—Where Monday night's fire started and where it was stopped by an efficient team of Lancaster and Alexandria firefighters is shown in the picture at left. Smoke is erupting from the premises of the Country Discount Store where the fire presumably started and the Boisvenue block at left might have been a total loss, too, had the firemen not proven so effective in containing the flames. Only the chimney still stands in the big block owned by Lloyd McHugh and which housed five apartments as well as the Welfare office and the Discount Store in a section of the basement. Had the fire started two hours later it is conjectured several deaths might have resulted.
—Photos by Robert



Five Apartments, Welfare Office, Businesses Lost In Monday Night Destruction Of Block

Ten residents of five apartments fled to safety and lost all their worldly goods in a raging fire which also destroyed the area welfare office and two business places here, Monday night.

Estimates of the monetary loss are put at more than $125,000 in the destruction of the former Chenier Hardware block.

Only the superb work of firemen from Alexandria and Lancaster prevented spread of the flames to an adjoining business and apartment block owned by Donat Boisvenue and to other nearby buildings on St. Paul Street.

Area Welfare Administrator Larry Sicard and members of his local staff were in Toronto at a meeting when the flames completely destroyed their offices and records.

Fire erupted from the Country Discount Store, opened less than two months ago in that portion of the block which at one time housed Nyman's Shoe Store. The furniture repair business of Charles Van Broeck was also a total loss and Mrs. Van Broeck, crippled by illness, had to be removed to hospital before the flames and smoke reached their apartment.

Other apartment dwellers forced to flee and leave all possessions to the flames included Mrs. Jos. Thauvette, her daughters Mrs. Pauline Hamelin and Ella Thauvette and a granddaughter; Mrs. Peter Massia and a grandson, Mrs. Doreen MacMillan, Francois Quevillon. Peter Massia was a patient in hospital when the fire struck his apartment.

Saved by gritty firemen manning more than 15 hoselines was the adjoining Boisvenue block containing the real estate office of Charles Giroux, the Centre Meat Market operated by Guy Joanette and Freeland Flowers, as well as the upstairs apartments occupied by Mr. and Mrs. Donald Racine and Mr. and Mrs. Leopold Larocque.

The Racine apartment suffered smoke and water damage but got off lightly and will be soon ready for re-occupancy reports Donat Boisvenue, but the Racine furnishings were considerably damaged. Other occupants escaped with little or no damage and Mr. Boisvenue estimates damage to the building at less than $5,000.

He gives unstinted credit to the volunteer firemen who kept the flames at bay while the adjoining block was being completely destroyed. It was owned by Lloyd McHugh and he puts the cost of replacement at $70,000, only partly covered by insurance.

The sound of shattering glass as the show window in the Discount Store blew out gave the first inkling of trouble at 10.50 p.m. Smoke and flame were gushing from the store as the fire siren sounded and Constable Jacques Laflamme, on duty in the nearby police station, was quickly on the scene to alert apartment dwellers and help remove them to safety.

Fed by patent medicines and other flammable merchandise, the flames took quick hold of the store. It occupied part of the cellar in the big block and firemen were faced with a problem of construction that prevented them from reaching the building's basement with their hoselines.

Heavy smoke and flames swiftly engulfed the block and Lancaster fire brigade was called in to assist in containing the fire. The absence of wind, the metal roof and insul-brick walls, helped prevent spread of the fire and direct pumping from the lake provided water in plenty for the many hoselines playing on the flames.

Two firemen were injured in fighting the blaze. Constable Jean Guy Levert was struck in the back by flying glass as a window blew out and Lancaster fireman Maurice Menard sprained an ankle when he tripped over a tangle of hoselines. Both were removed to Glengarry Memorial Hospital for treatment by Dr. Claude Nadeau.

It was a cold night for the many who gathered to follow fighting of the threatening blaze. It was a long night for members of the two brigades. Alexandria firemen were playing water on the still smoking ruins through Tuesday night.



NURSING GRAD—Ann McLeod of Glen Nevis, was among recent graduates of the School of Nursing, St. Mary's Hospital, Montreal. She is the eldest daughter of Mr. and Mrs. John McLeod, 8th Lancaster.

Fire Marshall Here To Look Into Fire

A start on removing the debris from Monday's fire was made yesterday when a shovel was moved in to clear some of the wreckage and permit a more thorough examination by an investigator from the Fire Marshall's office in Toronto. He is trying to discover origin of the blaze, thought to have started in the Country Discount store.

Opened some two months ago, the store is reported jointly owned by Earl Singer and Jerry Packer of Montreal and Donald Werbitt, Alexandria. Claude Seguin was the local manager.

No Effect On Welfare Payments

Any records kept in the local office are only secondary ones and all welfare files are in Toronto, reports Regional Welfare Administrator Larry Sicard. Monday's fire will not affect area recipients of welfare, Mr. Sicard feels but he asks anyone who requested aid in the last two weeks to repeat their application in case their files were lost.

The local staff will use the Cornwall sub-office at 132 Second St. E. for the time being and Welfare officials were here yesterday looking for other quarters.

Optimist Club Receive Charter

Smiles and handshakes warmed the Glen Walter Knights of Columbus Hall Saturday night when the Charlottenburgh - Lancaster Optimist Club received its charter.

It was presented to the club's new president, Donald Kannon, by Ontario District Governor Ken Gillis.

The club has 42 charter members, Mr. Kannon said. A member drive will be launched within the next month.

The club's main project is a $500 bond draw which is held quarterly.

The executive and members are planning to sponsor a travelling bantam hockey team. Another proposed project is the development of a recreation centre in a central location for the area.

The club was organized on May 4, 1970.

Besides Mr. Kannon, other members of the executive are vice-presidents Marwood Grant and Laurent Benoit and secretary-treasurer Robert McDonell.

Ferris Beauchamp, district lieutenant-governor, was also a head table guest.

Campaign For Blind Is Now Underway

The estimated need for services to the blind people in the three United Counties this coming year is $38,000.

There were 152 blind people registered with the CNIB during the past year. Eight blind people were helped to obtain eye care for glaucoma and other eye diseases.

Home teaching was given in braille reading and writing, typewriting and handicrafts.

A total of 195 people mostly children were given treatment to prevent them from becoming blind.

Express your gladness that you can see in a gift to the CNIB when the canvasser solicits your donation.

In the town of Alexandria the campaign extends from October 9th to the 30th.

R. McDonald Died At 52

Twice wounded while serving with the SD&G Highlanders in World War II, Raphael D. McDonald died suddenly early Friday morning in Glengarry Memorial Hospital.

A son of Mary Anne McCormick and the late Patrick R. McDonald, he had resided in Alexandria throughout his life, except for the years of Army service overseas. Since returning from the war as an invalid, Mr. McDonald had resided with his mother. He had been active in Alexandria branch of the Legion.

In addition to his mother he leaves two brothers and a sister, Gerald and Finnan McDonald and Catherine, Mrs. Archie McDougall, all of Alexandria.

Members of the Legion attended the wake in a body Saturday night and also paraded at the funeral held Sunday afternoon to St. Finnan's Cathedral and cemetery. Msgr. D. A. Kerr chanted the Libera and recited prayers at the grave. The requiem mass was offered Monday night.

The pallbearers were Duncan and Robert McLennan, Robert McCormick, Gavin McDonald, Peter McSweyn and Christopher McDonald.

Killed In Crash Niagara Falls, NY

Relatives and friends throughout the district were shocked to learn of the accidental death of Mrs. Kenneth McLennan, of Niagara Falls, NY, who was killed instantly in a head-on collision near her home. The lone driver in the second car was also killed and Mrs. McLennan's husband, a native of the Monkland district, sustained multiple injuries.

Mr. and Mrs. McLennan were frequent visitors with relatives in the Avonmore-Monkland area.

Mrs. McLennan, the former Myrtle James, was 68 years of age. Besides her husband she leaves two sisters.

The funeral was held in the Presbyterian Church in Niagara Falls. Interment took place there.

Attending the funeral from the district were Mrs. Sinclair Feek, Avonmore; Mr. and Mrs. Charles Poapst, Monkland; Mrs. Herbert Aitken, Newington; and Mrs. James Pollock, Ottawa.

Veteran Baker H. Lauzon Dies

A baker in Alexandria for more than 35 years, Hector Lauzon died suddenly Wednesday, Sept. 30th, at the Casselman Nursing Home. His death as the result of a heart attack followed a period of failing health.

Mr. Lauzon was born at Alfred, 72 years ago, and came to Alexandria 37 years ago when he purchased the Danis bakery. Twenty years ago he became associated with the Lanthier Bakery and had served as master baker there until ill health forced his retirement 18 months ago.

His wife, the former Helmina Lavoie of Dalkeith, predeceased him two years ago and he is survived by two sons and five daughters Jean Pierre of Victoria, BC; Jean Paul of Alliston, Ont.; Mrs. Jeannine Hurtubise and Yvette, Mrs. William Watson, Alexandria; Mrs. Laurette Jette, Stittsville; Georgette, Mrs. Emile Secours, Ville St. Laurent; Marie Claire, Mrs. Earl Dewar, Toronto. Two brothers and two sisters also survive.

Former associates at the Lanthier Bakery were among the many attending the funeral held Saturday to Sacred Heart Church and cemetery. Rev. Patrick Breton, PP, offered the mass.

Six grandsons, acted as pallbearers, Kim Watson, Robert, Jacques, Pierre and Andre Secours, Gilles Hurtubise.

District Girl Traffic Victim

Micheline Menard, 15 of RR1 Summerstown, was fatally injured Friday night when struck by a car as she walked on the Purcell Road, ½ mile north of Highway 2, about 7.30 p.m.

She was the daughter of Mr. and Mrs. Conrad Menard.

Miss Menard was walking north with a companion and the northbound vehicle was driven by Gordon Edward Deruchie, 22, of Sudbury, police said.

She was rushed to Hotel Dieu in Cornwall, suffering from severe head injuries and multiple fractures but died shortly after her arrival.

Const. B. F. Cassidy of the Lancaster detachment of Ontario Provincial Police, investigated.

Couple Marks Golden Date

Widely known residents of Kenyon, Mr. and Mrs. Peter Lacombe were honored by family and friends, Saturday, Sept. 26th, on the occasion of their golden wedding anniversary.

Rev. Lionel Joyal offered an anniversary mass in St. Alexander's Church, Lochiel, at 4.30 p.m. and a family supper and reception followed in Green Valley Pavilion.

A generous purse was presented by Romeo Lacombe and addresses were read by grandchildren, in English by Monique Lacombe and in French by Carol Leroux. Gaetan Sabourin and Jean-Pierre Lacombe presented a plaque from the children and bouquet of roses was presented to Mrs. Lacombe by a great granddaughter, Rachel Cuellerier.

Both Mr. and Mrs. Lacombe expressed warm appreciation to fam-

(Continued on Page 4)



SPEEDY SETTLEMENT—Less than 24 hours after fire destroyed their apartment and working quarters, Mr. and Mrs. Charles Van Broeck received a cheque for $2,000 covering the insurance on their furnishings. Denis Lawson, claims manager for Canada of Reliance Ins. Co. came from Toronto to make a fast settlement in view of the emergency need. Ron Masson, local agent, is seen presenting the cheque to the couple who have found temporary accommodation in the 3rd Kenyon.
—Photo by Robert

St. Raphael's Parish Names Committee Has Tentative Plans For New, Smaller Church

A new, smaller church, to be erected in front of the priest's house, has been tentatively decided upon for St. Raphael's Parish.

Colbourne MacDonell is chairman of a building committee named at a parish meeting last Thursday night. The committee was to meet with Bishop Proulx this week and will draw up plans for a new church, to be later presented to a general meeting of the parish for approval.

Serving on the parish committee with Chairman MacDonell are Laurent Major, vice-chairman, Mrs. Marcel Major, recording secretary, Mrs. Jack McDonell, corresponding secretary, Gerard Brunet, Maurice O'Connor, Cuthbert McDonald, Robert McDonell, Paul Deveau.

Mrs. Mervyn MacDonald, president of the parish council, chaired last Thursday's meeting when, following thorough discussion of reports presented, a motion was approved, "that no action be taken in regard to the walls and that no money be spent on them at this time by the parish.

The decision was then taken to name a building committee and have it proceed with plans for a smaller church.

The plans would be completed this winter with construction starting in the spring. Meanwhile the chapel at Iona Academy would be used by the parish and the meeting decided to offer the Sisters of Holy Cross a sum of money to cover such use.

Reports showed possible help from both the federal and provincial governments had not materialized. Briefs would have to be prepared for consideration of various departments and it was thought they would be time consuming and perhaps ineffective. Creating a historic site out of the church walls, it was suggested, should not be a problem for the parish alone and progress to that end probably will be slow.

Local Poppy Drive Plans Announced

Royal Canadian Legion Poppy Campaign Chairman Larry Sicard and Chairman of Wreaths Jack Reid have announced that letters have now been sent out to all merchants, unions and industries regarding the 1970 drive.

This is the first phase of the 1970 poppy campaign. Total objective is $1,000.

"These letters are to insure that we receive orders for the poppy wreaths early enough, as the Vetcraft Shops need at least four weeks for delivery," said Mr. Reid.

Wreath and poppy donations help the Canadian Legion fight human misery among Canada's disabled veterans and dependents. It brings some of the necessities of life to thousands of these people who served their country, Mr. Sicard pointed out.

Local Couple 40 Years Wed

Mr. and Mrs. Arthur Trottier were honored recently on the occasion of their 40th wedding anniversary. They were married on Sept. 9th, 1930 in Sacred Heart Church, Alexandria. Mrs. Trottier was the former Alma Quenneville. They resided in the 6th of Kenyon until moving to Alexandria three years ago.

After an anniversary mass, at the church in which they were married, their family took them out for dinner that evening. A large number of friends, neighbors and relatives gathered for a surprise party at the home of their oldest son, Gerald. Music and dancing were enjoyed throughout the evening, after which a delicious lunch was served.

Mr. and Mrs. Trottier have four children, Gerald, Alexandria; Rene Stittsville; Georgette, (Mrs. B. J. St. John) also of Stittsville; and Raymond at home. They were all present, as well as the 13 grandchildren.

Mr. and Mrs. Trottier received a colonial style swivel rocker from their children and a ruby crystal candy dish from their grandchildren.

Loss Estimated At $25,000 When 70-Foot Silo Toppled In Area

A 70-foot poured concrete silo on the farm of Ronald Barton, south of Vankleek Hill, toppled to the ground Wednesday night of last week with its contents of some 700 tons of grass and corn silage.

The loss is estimated at $25,000 and the company which erected the new silo some three months ago has indicated it will replace the silo. Mr. Barton estimates the worth of the feed at $7,000 and the cost of filling a new silo at some $700.

Measuring 70 feet by 20, the silo was probably the highest in the area.

Early last week members of the family noticed a slight lean on the giant structure. They immediately went to work to salvage the expensive equipment inside the building and succeeded in doing so.

The lean became steadily worse until the structure toppled about 8 p.m. last Wednesday.

The crash made a hole in the ground estimated at 20 feet deep. The wreckage was mingled with the remains of 700 tons of silage, the concrete floor of a feedlot, the tangled remains of a bunk feeding system and much other equipment.

Some of the feed has been blown into an old silo 30x14 feet and an effort is being made to save as much of the contents as possible. The farm has 110 Holstein and beef cattle and a meat supply business is also operated.

Temperature Ranged From 83 To 38

The rains came in September on 14 days and the mercury ranged from a high of 83 on Sept. 22nd to a low of 38 on the 14th and 17th.

Average temperature was close to normal, though somewhat higher than last year, the Dalhousie weather observer notes, but the 4.28 inches of rain compare with a normal fall of just over 3 inches. In 1969, September's rain aggregated only 1.83 inches and first frost came on Sept. 19th.

No frost has been recorded this September. Instead we have had five thunderstorms, and these severe, as compared with only two a year ago.



A BUSY TIME WAS AHEAD—When Alexandria firemen posed for this picture on Sunday to mark Fire Prevention Week, they had no idea they would be fighting a major fire less than 36 hours later. Some members of the brigade have been on duty since Monday's fire erupted and with their Lancaster confreres they earned the admiration of Alexandria citizens for a job very well done. The brigade is seen in front of the island they maintain in our lake and the hospital can be seen across the waters. From left to right are: Germain Diotte, Remi Prud'homme, Antoine Carriere, Jean Hurtubise, Jacques Levert, Raoul Gareau, Lucien Ravary, Chief Gerald Charlebois, Captain Jim Graham, Sheldon Larocque, Brian Sabourin, Pierre Levert, Maurice Brunet and Harry Main. Missing from the picture are Constable Jean Guy Levert, Donat Deschamps, Jean Paul Gareau, Bruce Piche, Robert Leroux, Jean Paul Depratto and Paul Decaire. —Photo by Robert

EDITORIAL

IT'S OUR OPINION

Hospital Beds Are Too High

The cost of a hospital bed is way past the point where one can afford to be without hospital plan coverage. The rate at our own hospital is some $50 per day and that is low in comparison with other Ontario hospitals where the charge may run to $70 per day.

Relatively few could afford a hospital stay at those prices and we imagine most Ontario residents are protected under the hospital plan. There are instances, though, where patients enter hospital under the impression they have coverage, only to emerge burdened by a hospital bill huge enough to give them excuse for a relapse.

A case in point is that of an area nonagenarian who recently left hospital after a fifteen day stay. He and members of his family had been under the impression he was automatically covered by the Ontario Government plan because he was a pensioner. They found out differently and now are faced with a bill of some $750.

That is a rather grim situation to be in and there could be many other recipients of the Old Age and other types of pensions in a similar position. The Old Age Pension is paid to rich and poor and as a result there is no automatic coverage for hospital or health plans. Need has to be proven before a pensioner is given blanket protection.

Lest there be other pensioners living under a false sense of security it is suggested anyone not paying premiums into these plans should double check to be certain he or she is covered. Our adjacency to Quebec Province could make for foul-ups, too. People moving across the provincial border in either direction would do well to make certain their coverage moves with them and is recognized by the health department immediately concerned, lest sickness bring bills.

Whether or not we have hospital coverage it remains outrageous that costs of a hospital bed have been permitted to reach such dizzy heights. And the peak is probably still out of sight among the clouds. When the hospital plan was so attractively touted by this same Robarts Government just a few years ago, we warned that public administration would inevitably mean higher hospital costs. Inflation has brought escalated costs of all types of services but few if any, have kept pace with hospital beds. Queen's Park has had a heyday sweeping all related problems into the hospital plan hamper and the result is that ambulance service and a host of other extras are included when Government auditors estimate the cost of a hospital bed.

It adds up to a smart way of providing more services without adding to direct taxation. We pay for these extras through the hospital plan, where it is preferable to pay rather than get hit with a huge hospital bill.

Smart politics it may be, but that inflated cost of a hospital bed works against the hospital board when it seeks approval of needed expansion. The Government will approve grants for additional services at our hospital, but not for the needed beds because their servicing is too costly.

The same department of government that is responsible for escalating costs of its plan reaches the point where it can no longer afford to finance beds. It was ever thus with public administration.

Murders Suggest Death Penalty Review

The shocking murder of a 16-year-old baby-sitter at Hamilton, the daughter of Glengarrians, is a grim reminder that murder is occurring more frequently in Canada than it ever did before. A brutal, senseless murder it apparently was, but this type of mayhem without motive is on the increase, perhaps a product of wider drug addiction.

The influence of drugs may account for some of these slayings and the trend to disrespect for law and crime in the streets could also be a factor. Abolition of the death penalty for murder by the federal government in 1967 probably is the trigger that has shot the rate to nearly one a day in Canada.

In 1966 there were 220 victims: last year there were 342. And, according to the Dominion Bureau of Statistics, attempted murders were more numerous, too.

Commissioner W. Leonard Higgitt of the RCMP has expressed the view that the partial abolition of the death penalty gives "grave cause for concern" because of the climb of the murder rate.

In December, 1967, Parliament decided to introduce what is known as the non-capital murder charge for a five-year trial period. Only persons convicted of killing police officers and prison guards while in the performance of their duties put their lives in jeopardy.

But, so far, even these killers have had their sentences commuted.

Eldon Woolliams, a sharp-tongued Conservative MP from Calgary North, calls the capital punishment law, "a farce." Recalling a remark by Justice Minister John Turner that the courts should "get tough" with criminals, Mr. Woolliams commented: "So what does he do? He sits in cabinet and agrees to commute the sentences of murderers who have killed police. How can our police do the job expected of them when the Government won't back them up and enforce the law of the land?"

The Canadian Association of Police Chiefs felt the same way, it was disclosed, during its conference in September. It urged the Government to review the policy of abolition, pointing to the alarming rise in the murder rate.

Many members of Parliament are reluctant to take sides in the matter. In 1967, when the prime minister of the day, Lester B. Pearson, had taken an unequivocal stand against capital punishment, 114 members voted to accept the restricted death penalty and 87 voted against it. Only 20 months before, in a "free" vote, influenced by no party policy a private bill to outlaw the gallows was defeated by 143 to 112.

So, with the Commons as a criterion, it is obvious there is a sharp division of opinion as to whether hanging should be retained as a deterrent or not. The weight of argument at this time would seem to be for retention.

Hanging, or any other form of execution, is repugnant to Canadians. But so is murder.

Certainly when such a crime occurs there should be no sentimental nonsense about restoring a prisoner's freedom. Too often it has been the experience of this society that a man who has killed and who is given another chance will kill again.

Parliament almost certainly will be asked in the near future to review this ugly problem. It is the duty of the electorate to do a little soul-searching and advise their representatives faced with the responsibility of what is literally a life-or-death decision.

Early Pensions Pose Problems

The CNR has amended its pension plan to permit qualified employees to retire at age 60, providing they have had 25 years of service or more. The original plan followed the customary rule of mandatory retirement at the age of 65. Now, any employee whose age and years of service total 85 or more is entitled to retire with full pension benefits.

No doubt the new provision will be welcomed by many CNR employees whose health is failing or who are looking forward to the years of retirement with other plans in view. They may see a change as good as a rest and early retirement could result in a longer life for many.

There are already firms which have 60 as the age of retirement and others use years of service as a more important factor than actual age. Canada's armed forces are retiring men in their early 40's and these pensioned ex-servicemen may be better off than their civilian elders if they can find employment or get established in business. If they fail to find other sources of income in those years when they still have young families to support these early pensions may be found increasingly inadequate.

The forecast is that retiring at the age of 60 will be the rule rather than the exception within a few years and that suggests some change in the format of pensions will be needed. If the pension payment is not somehow tied to the increasing cost of living, society may find itself with a whole new group of have-nots; people who have out-lived their most affluent years and whose pensions no longer meet their needs.

Perhaps in spite of our polluted environment, man's life span now averages 72 years. That extra 10 years added to our lives suggests more of us are living into the 80's and 90's and these late years could be economically bleak if a pension at 60 has been deteriorating in value by as much as five per cent per year. That has been the rate of rise in the cost of living in recent years and pensioners know too well the pinch that results from a fixed income trying to cope with even creeping inflation.

There is no indication that organized labor will desist from its annual demands for more of the available dollars. Do-good government continues hungry for ever more tax dollars and appears resigned to what is now called controlled inflation.

If an annual increase in the cost of living is to become the accepted thing, there seems little justification for earlier retirement. The union member may some day soon realize he has contributed to a state of affairs that demands he stay on payroll to the age of 70, lest he find himself poor at 80.

Early retirement might be a goal to work toward if it could be achieved without weakening the worth of one's pension.

THE GLENGARRY NEWS

Canadian Weekly Newspapers' Association
Ontario Weekly Newspapers' Association
Audit Bureau of Circulation

THE NEWS PRINTING COMPANY
P.O. Box 10 — Telephone 525-2020

EUGENE A. MACDONALD — EDITOR AND PUBLISHER

SUBSCRIPTION RATES: $5.00 per year; $6.00 per year in Canada, beyond the 40-mile zone
$7.00 per year U.S.A. and Foreign

Second class mail registration number 1302

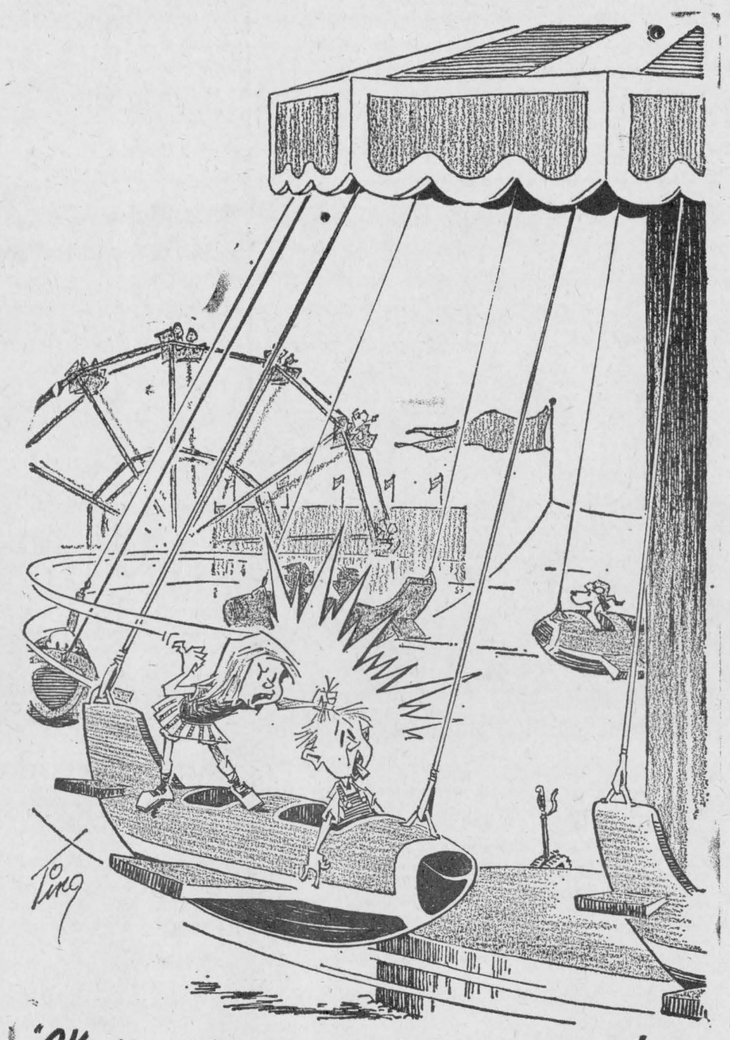

ITEMS OF AULD LANG SYNE . . .



. . . GLEANED FROM OUR FILES

TEN YEARS AGO--

Thursday, Oct. 6, 1960

Hubert Sabourin of Glen Sandfield, had a close escape from death when a stray bullet creased his head as he rode a tractor on the farm of an uncle, lot 19-5th Lochiel. — Miss Nora Margaret McRae, Alexandria, has been sworn in as Justice of the Peace for the United Counties. — An immediate start is being made on a 40x40 ft. addition to the Alexandria Legion Branch. It will have an 8-foot basement and upstairs hall. — Major Rock Poultry Farm at North Lancaster, is moving into the meat bird field.

TWENTY YEARS AGO—

Friday, October 6th, 1950

Balmoral cheese factory, two miles east of McCormick's, was destroyed by fire, Sunday afternoon. Aurel Girard of Alexandria, was cheesemaker. — William Cumming, Lancaster, and George Hay, Lochiel, were Esso champions, the latter in horse classes, at the Glengarry Plowing Match. — Mr. and Mrs. D. D. MacKinnon and daughter Mary, of Croteau, Que., arrived last week to occupy an apartment in the Graham building. — Peter MacInnes of Maxville, left Monday for Ottawa, where he has accepted a position with Hydro.

THIRTY YEARS AGO—

Friday, October 4th, 1940

Campbell MacGillivray won the Senior Boys' Cup for the fourth straight year, at the annual AHS field day, Tuesday. Claire Macdonald won the Senior Girls' honors. — Prior to her marriage, Miss Ursula MacMillan was honored at Montreal, September 25th, when the Head Office staff of the Bell Telephone presented a dinner set, and on September 30th, at a miscellanous shower given by Mrs. Wm. McCulloch and Mrs. Wm. George. — Miss Kathleen McCrimmon, BA, daughter of Mr. and Mrs. D. J. McCrimmon, McCrimmon, left this week to attend OCE at Toronto.

FORTY YEARS AGO—

Friday, October 10th, 1930

Alexandria High School athletes and the Hawkesbury representatives staged a bitter contest for Interscholastic honors at Hawkesbury, Friday, with the home school winning out 60 to 53. The Alexandria girls were supreme, winning 30 points out of a possible 40. — Newscallers on Tuesday included Mr. and Mrs. Sam J. MacDonald of Ellenburg, Wash., who are visiting his sister, Mrs. A. D. McPhee of Glen Robertson. — The Glengarry Garage in Maxville has been purchased by Dave Williamson from Stanley G. McDonald.

FIFTY YEARS AGO—

Friday, October 8th, 1920

J. A. Laurin was elected by acclamation, a councillor to fill the vacancy in the Alexandria council recently created by the retirement of George Sabourin. — During the last week, J. O. Simpson disposed of his modern dwelling house, corner of Kenyon and Dominion Streets, to E. Irvine, contractor. — The Bell Telephone Co. has decided to continue two lines from Green Valley to Glen Roy. One will be an extension of the old party line, the other a new party line, and both will be part of the Alexandria exchange.—Miss Florence MacDougall left on Monday for Montreal. — Donald McKercher of Maxville, is among those registered at McGill University. — Mr. and Mrs. D. J. Williamson left Tuesday morning for Sacramento, Cal., where they will make their new home.

SIXTY YEARS AGO—

Friday, October 7th, 1910

A large meeting of the electors of Kenyon Township was held on September 29th, at Greenfield, when it was decided to inaugurate a Local Option campaign in the township. A similar campaign will be organized in Maxville. — We are informed that Mrs. Newman of Fassifern, has disposed of her store to Rory McRae, who will also fill the role of postmaster, he having received that appointment. — Nelson Tyo of Lancaster, is leaving for Northern Ontario, where he purposes going into farming on a most extensive scale, having purchased some 2,500 acres near Charlton. He also secured some 4,000 acres for relatives and friends. — Miss Isabel McPhee left Saturday morning for Ottawa, where she will take a course in stenoggraphy at the Gloucester Street Convent. — Norman McDonald, Chief of Police at Vancouver, BC, but formerly of Balti's Corners, was in town for a couple of days last week. — Mr. and Mrs. J. R. Harkness of Lancaster, arrived from their honeymoon trip last Saturday and will reside at Earnsdale.

SEVENTY YEARS AGO—

Friday, October 5th, 1900

Amid the hearty acclaim of a host of admiring friends, H. Allan McDougall, Paadeberg hero, arrived at Dalkeith on Saturday night, and the returned soldier was tendered a banquet at the home of his mother. Mrs. J. Mc-

(Continued on Page 3)

LETTERS to the EDITOR

WANTS STUDDED TIRES

Hemlock Hill,
Kettleby, Ont.

The Honourable Minister of Highways, Mr. Gomme,
Copy to The Glengarry News,

A recent news item has it that studded winter tires are to be banned on all roads in Ontario after April 30, 1971.

This would be a gross injustice to many rural dwellers.

For my wife and myself, a four-wheel drive jeep with standard snow tires only just makes it, and can be condemnably dangerous. The same jeep, be-studded on four wheels enables us to be agile and safe.

Since much of our winter driving is done off paved roads it is difficult to believe that we are causing expensive damage to road surfaces in our area.

Many of our neighbors, like ourselves, feel that the cost of an extra set of wheels to carry studded tires should be allowed to amortize over some years. Also, in consideration, is the cost of the studded tires themselves.

Only a few years ago we were told that the police recommended studs. Do they still?

We were told that the Department of Highways approved studs. Don't they?

We, the motorists, bought, and now stand condemned. Why?

In the name of maxi-taxed, mini-privileged motorists of Ontario, I ask, please: tax studs if you must; but let not the curse of "total ban" fall over so many people whose only fault can be "we only do as they recommend".

Sincerely,
G. E. Watson.

The Weeklies Say

WANING RESPECT

Respect for law and order in Canada the past five years has openly decreased . . . A continual probe of our legal sanctions is vital to progress. We take a step backwards, however, whenever we disrespect laws which are designed to safeguard our way existence . . . Anarchy and despotism have proved to be unsuitable substitutes for freedom lovers.

—Vernon (BC) News

GREED

Greedy employees too often jump on the bandwagon when they realize their bosses are making a few dollars extra. It's this kind of greed that is dragging down the economy of this great province and nation. —Campbell River (BC) Upper Islander.

Drivers And Deterrents

(The Smiths Falls Record-News)

In the battle against the impaired driver there can be no doubt that, whatever its faults, Canada's breathalizer legislation is of significant value as a deterrent. There are other penalties, however, which can be just as costly to the motorist convicted of impaired driving.

Many drivers do not realize it, but liability policies have a clause prohibiting use of the vehicle while the driver is impaired by drugs or alcohol. Even though he carries full insurance a car owner may become personally liable for damages awarded as a result of an accident while the driver was intoxicated. If more people thought about this faet seriously, we are certain there would be fewer drivers entering their cars after "a few drinks."

One of the basic difficulties in grappling with the problem of traffic offenders, we suspect, is the myth that driving permits are a right. A licence to drive is no such thing; it is a privilege granted to those who are, or should be, responsible enough to assume control of a vehicle on the roads and highways and to have due respect for the lives and safety of others.

There are many motorists abroad today whose driving records are appalling. We believe that if more of these chronic offenders were to be denied the privilege of ever legally driving again there would be fewer repeaters in the courts, fewer accidents on the roads. It would be a powerful deterrent. But how hesitant the courts seem to revoke that privilege, or when they do, how prone to impose the minimum licence suspension.





WITH OUR

RAMBLING REPORTER

by Ed.

ONE MORE TRY

Thanksgiving Day was dreamed up by the Pilgrims in appreciation to the Almighty for a bountiful harvest. No doubt farmers in this Garden Spot of America will be giving thanks for a successful crop year, even as some of them withhold from Caesar the portion of their taxes going to education.

We urban types have much to be thankful for, too, and your Rambling Reporter would be in a really appreciative mood this weekend if the gods that rule the golf course would take him in hand and guide him safely through the hazards in less than 40 strokes. That was the goal he set for himself way back in May and he has yet to reach it, though he has been close a time or two.

It's been another highly successful summer at the local course, they tell us, and your R.R. has had a heck of a lot of fun hacking his way around the nine holes as often as he could wangle time off from the editor. Sad to say, though, there's been no noticeable improvement in our game and we haven't even scored that hole in one on the short seventh, though we've banged away at it almost a hundred times.

This holiday weekend ahead may be the last we can expect half decent weather for golfing so if the weatherman smiles we'll be out there looking for that elusive best-ever round. If the miracle happens and we finally break 40 we'll really be in a mood for thanksgiving.

Life begins at 40, they claim and this aging golfer is just waiting to be borne into that charmed circle.

GET INTO THE GAME

The Canadian Disciple, magazine of the Disciples of Christ, has started an acronym game and invites contributions, notes the United Church Observer.

Here are some suggestions you may find it difficult to improve upon:

Baptists United to Renew Protestantism (BURP).

Canadian Union to Stop Swearing (CUSS).

Fellowship of Anti-Roman Evangelicals (FARCE).

Association to Prevent Evolutionary Teaching (APE).

Ladies United to Save Husbands from Alcohol (LUSH).

The "Ban Institutional Gambling" Organization (BINGO).

Fundamentalists United Against Socialist Sermons (FUSS).

Christian Helpers of Existing Aid Programs (CHEAP).

It's Fire Prevention Week and we've been given a fine demonstration of how to prevent spread of a very threatening fire.

HARD ON HIGHWAYS

Are studded tires worth the wear and tear they inflict on our highways? That is the question of the moment and the Ontario Government has given its answer via an edict that bans them from provincial roads after next April 30th.

Motorists already equipped with studded tires will have one more winter to wear them down (and incidentally to wear down Ontario road surfaces) and then they will have to revert to snow tires or whatever new gimmick tire manufacturers come up with to replace the studs.

Your Rambling Reporter doesn't drive so his interest in the subject is limited to the fact some of his tax money is paying for roads the tire studs may be destroying. The tire manufacturers have been quick to furnish arguments suggesting the Highways Department is misguided in banning studs, but at the moment we find ourself in the peculiar position of supporting Queen's Park on the issue.

Highways engineers have been studying the effects of studded tires on pavement since they were introduced and they are convinced the studs are not even the safety factor claimed for them. Only in specific climatic conditions do they prove effective and these are infrequent on most Ontario roads. At other times they provide a false sense of safety that can lead to accidents, it is claimed.

On busy roads and expressways, the white lines drawn for the safety of motorists are frequently obliterated by the metal studs before the winter season ends, with dangerous results. The steady pounding of the studs on pavement also gouges out ruts and erodes road surfaces. The government estimates it would cost about $127 million over the next 10 years to repair stud damage done to highways and sideroads.

Experienced drivers we have quizzed are not advocates of studs. Their argument sums up to the opinion snow tires will keep a

(Continued on Page 3)

STEINBERG'S

REMOT SPECIALS

SALE ENDS SATURDAY AT CLOSING

SHOP THESE EXTRA SAVINGS NOW!

Fresh PEEK FREAN'S BISCUITS 3/1.00

Allan's 2½ lb. KISSES 99c

HOCKEY STICKS Curved or Straight 85c to 1.97

GIRL'S PANTIES 2 to 6x Pink, White, Blue Reg. 39c Now 27c

PHENTEX YARN While it lasts 41c a ball Limited Colors Shop Early

8 Track STEREO TAPES Reg. 7.19 Now 5.99 Limited Quantity

"JUST SAY CHARGE IT!"

STEINBERGS

The Glengarry Old Time Fiddlers' Association PRESENTS

CONCERT - DANCE

featuring the well-known violinist Winston Scotty Fitzgerald

Saturday, October 10th

at 8.15 p.m.

COMMUNITY HALL, MAXVILLE

Advance Tickets, $2 (till Oct. 9)
Children 14 and under FREE

39-2c

Attention Farmers

OUR FALL FERTILIZER SERVICE IS NOW IN OPERATION

This service includes:

- BULK BLENDING
- BULK DELIVERY
- FIELD SPREADING

We are fully equipped to handle all your fall and spring fertilizer requirements

Maxville Feed and Seed CO. LTD.

Maxville, Ont. Tel. 527-2175

39-2c

Good today... better tomorrow

Canada Savings Bonds

An investment that grows and grows

7¾% average annual interest to maturity

Canada Savings Bonds help you plan ahead—look to the future without worry. They're Canada's most popular personal investment.

Canada Savings Bonds are easy to buy for cash or on instalments, in amounts ranging from $50 up to $25,000.

Canada Savings Bonds are cold, hard cash—instantly. They can be redeemed any time at their full face value plus earned interest.

Canada Savings Bonds are safe—backed by all the resources of Canada. They're a very special security.

New Canada Savings Bonds yield an average of 7¾% a year when held to maturity.

Each $100 Bond begins with $6.75 interest for the first year, pays $7.75 interest for each of the next three years, and then pays $8.00 interest for each of the last seven years.

On top of this you can earn interest on your interest. You can make each $100 grow to $227.50 in just eleven years.

That's why we say, Canada Savings Bonds are good today, better tomorrow; an investment that grows and grows.

Buy yours today where you work, bank or invest

NEWS OF INTEREST FROM MAXVILLE AND SURROUNDING DISTRICT

Mrs. Joanna MacLean recently spent a week in Boston visiting relatives and friends.

Mrs. J. N. Fitzgerald and Mrs. Norma Benton have returned to their homes after a holiday touring the continent and southern England.

St. Andrew's church supper this Saturday evening—another fine meal for people who like to dine out.

Visitors with Mrs. James Robertson this week were Mr. and Mrs. Balfour Campbell of Montreal.

Mr. and Mrs. Gordon Cawker of Kirkfield, Ont., and Mrs. Bryce Shearer of Jasper, Alberta spent several days visiting their sister Mrs. Wm. S. McLean and Mr. McLean.

Mr. and Mrs. David Hough, Sandy, Howard, Barbaralee, and Michael of Morrisburg, were guests for the weekend with Mr. and Mrs. Howard McEwen.

Mrs. John D. MacRae of Ottawa, is visiting Mrs. Vernon Campbell and other friends in Maxville this week.

DINNER FOR CLERGY HELD AT MANOR

The annual dinner given by the staff and administration was held in Maxville Manor in honor of the clergymen of the district who give many hours of their time on behalf of the residents. Administrator Archie Hughes welcomed everyone in the auditorium, all present introduced themselves, and Rev. Bernard Lajambe of St. James, Maxville, as the most recently arrived clergyman in the group, asked the blessing.

Nearly all the clergymen who visit the Manor were present. Rev. and Mrs. I. D. MacIver, St. Andrew's, Maxville, and Rev. and Mrs. W. E. Henderson, Maxville United, Rev. Wallace and Mrs. MacKinnon of Ingleside, Rev. and Mrs. Kenneth MacDonald of Martintown, Rev. and Mrs. D. G. MacKay, Williamstown United, and Mr. Lawrence Pushee, Riceville United. Rev. H. M. Preece of Long Sault, Mr. and Mrs. Harvey Reichfelt, Moose Creek Presbyterian and Rev. and Mrs. Leslie Carson of the Vankleek Hill Baptist congregation.

The tables were decorated with lovely wool flowers made in the crafts room of the Manor, and a special guest who particularly noticed this was Miss Grace Lewis, crafts supervisor from the Department of Family and Social Welfare, Toronto, who had spent two days working at the Manor with the local staff. She and Mrs. Kowalski had been presented with wool corsages. Miss Lewis commented on the warmth and the homey spirit of the Manor, and the close-knit feeling among the staff, all of which was so beneficial to the old people.

Along with the good food was good music, Hughie Stewart with his violin, accompanied by Hugh Allan MacMillan, first, then later by Mrs. Leo Besner; and later Arnold Munro with the pipes. Osie Villeneuve, MPP, spoke briefly, expressing the appreciation of the guests and the assembled clergy. He mentioned how faithfully the ministers and priests carried out their responsibilities towards the elderly residents of the Manor.

Excellent physical care is not enough, he said. By taking time to talk to lonely old people the clergy gave happiness and spiritual comfort in abundance. As chairman of the Manor board, Allan Vallance thanked Mr. Villeneuve and complimented the administration and staff on their good work. Rev. MacIver and Rev. Carson expressed the appreciation of the clergy for the evening, and their thanks to Rev. Henderson for arranging all the invitations.

The evening ended with a beautiful collection of slides shown by Jim Whissell. These were taken while he was working in various parts of the Canadian Arctic, in Ungava, at Resolute Bay, Baffin Island, and near the MacKenzie. There were shots of miles of empty land, icy sea coasts and spectacular sunsets. The beautiful friendly faces of Eskimos and Cree Indians, their flurry sleighdogs, and the wild life of this cold, cold land. Igloos being built, and furs stretched, and a fat little polar bear cub, at three weeks of age too rough and strong to manage.

DALKEITH

Dean Munroe of Carleton Place spent the weekend with his parents, Mr. and Mrs. J. K. Munroe and family.

Mack McRae of Toronto and Roddie McRae of Rosetown, Sask., are visiting their brother, John D. and their sister Mrs. Neil A. McLeod, and old friends in this area.

Andrew MacLeod of Ottawa, spent last Saturday with his parents, Mr. and Mrs. W. D. MacLeod and family.

Flora McDonald has the sympathy of her friends on the passing of her sister, Mrs. Fred Parsons.

Rambling . . .

(Continued from Page 2)

careful driver out of trouble through the worst conditions winter can serve up.

That leaves this pedestrian favoring the ban on studs. But if other provinces and States of the Union don't follow suit the OPP may be in for a tiring time checking tires the winter after this one.

Auld Lang Syne...

(Continued from Page 2)

Dougall, Brodie. — We understand Father Campbell of Dickinson's Landing, has been appointed to St. Raphael's Parish, vice Father Fitzpatrick, who contemplates a visit to Ireland. — Courtland Reid left on Tuesday for Philadelphia, where he will enter the Dental College. — Glengarrians figured in Saturday's football. Tupper McDonald of Williamstown, was on the Granite team (Kingston), while one of his Rough Rider opponents was Stuart Rayside of Lancaster. The Ottawa Journal, speaking of Rayside, says he can give points in football to any player in Canada.

Paul Refrigeration

For prompt service on
Refrigerators
Ranges
Washers
Dryers
Air Conditioners
Call 525-3322

2-tf

PROMPT, EFFICIENT SERVICE ON

TV Antennas
Washers
Dryers
Electric Ranges

H. J. LADOUCEUR

Tel. 525-3208 Alexandria

24-tf

J. J. DUBUC

BA, OD
Doctor of Optometry

EYE EXAMINATIONS

Wednesdays 9 a.m. to 6 p.m.
21 Main St. Alexandria
Above Alexandria Stationery Store
For appointment phone any day except Saturday and Sunday between 9 and 5
Alexandria 525-2753
Cornwall WE2-6634

6-tf

MacGILLIVRAY'S Outfitters

315 Clark Ave.
Cornwall Tel. 933-4867



BAGPIPES
HIGHLAND SUPPLIES
TARTAN by the yard
Anything Scottish we have it

GHISLAIN B. SEGUIN & ASSOCIATES LTD.
Consulting Engineers

Sewage Disposal, Structures, Mechanical, Electrical, Special Studies, Sewers, Waterworks, Roads, Sidewalks, Bridges, Culverts, Drainage, Reports, etc.

297 WILLIAM STREET HAWKESBURY, ONT.
TEL. OFFICE 632-7061 RESIDENCE 632-7170

22-tf

11th ANNUAL

OLD TIME Fiddlers' Contest

Sponsored by
The Glengarry Historical Society

Saturday, Oct. 17

8.30 p.m.

AUDITORIUM
Glengarry District High School
ALEXANDRIA

VIOLIN CLASSES

OPEN: Scottish—March, Strathspey and Reel
First prize, Glengarry Historical Society trophy and $50.00
Second prize 35.00
Third prize 20.00

OPEN: Old Time Music—Waltz, Jig and Reel
First prize, Old Time Fiddlers Association trophy and $25.00
Second prize 15.00
Third prize 10.00

Student Violinist Classes any Scottish music, approximately two minutes, played by note, copy of music to be given to judge before competition.
A. Junior: 12 years and under, "Little Jack" MacDonald memorial trophy.
B. Intermediate: 18 years and under, McPhail trophy.

— ALSO —

PIANO: Junior, 15 yrs. and under, any Scottish music, approximately two minutes, played by note, copy of music to be given to judge before competition. White Heather trophy.
Senior, Strathspey and Reel, two turns each, tunes to be played through twice. Sauve trophy.

VOCAL: Amateur, one number, Scottish traditional, approximately four verses including chorus. Junior, 17 and under.
Senior

Old Time Senior Step Dancing, 18 yrs. or over.

— RULES —

1. All trophies awarded permanently if won three consecutive years by competitor
2. Prizes, unless otherwise stated, in each class— First $15.00 Second $10.00 Third $5.00
3. Step dancers must provide own accompanist(s).
4. Violin class entrants may enter only one fiddling class.
5. Open violin classes: march, strathspey, reel and jig—two turns; each tune to be played through completely twice.
6. Violin class entrants should provide own accompanist—one instrument only—not to play melody; or arrange for accompanist on registering.
7. Vocalists, see No. 6 above, also a capella or self-accompanied. Amateur status—a person who has not earned over $100 per year for singing.
8. All entrants to register at desk by 8.15 p.m.
9. Contestants must be ready to perform when names are called.

Admission $1.25 12 and under 50c

H. MacKinnon, Chairman

SHOP AND SAVE AT

ALEXANDRIA IGA FOODLINER

Plenty of Free Parking—Open till 10 Friday evening

MEAT

Fresh Frozen Grade A TURKEY BROILERS, 6-9 lbs. lb. 36c
Fresh Frozen Grade A Pre-dressed HEN TURKEYS, 10-12 lbs. .... lb. 39c
Fresh Grade A TURKEY BROILERS 6-9 lbs. lb. 45c
Maple Leaf Skinless, Shankless Ready to Serve, Shank Portion SMOKED HAM, 5-6 lb. av. ..... lb. 57c
Maple Leaf Skinless, Shankless Ready to Serve, Butt Portion SMOKED HAM, 5-6 lb. av. ..... lb. 63c
Maple Leaf Skinless, Shankless Ready to Serve, Centre Cut SMOKED HAM ..... lb. 69c
Red Brand Bottom Round STEAK or ROAST ..... lb. 99c
Red Brand Full Cut ROUND STEAK ..... lb. 1.09
Red Brand Top ROUND STEAK ..... lb. 1.29
Red Brand Boneless RUMP ROAST ..... lb. 1.09
Red Brand T-Bone, Sirloin or Wing STEAK ..... lb. 1.39
Economy Pack Pork Shoulder STEAK ..... lb. 49c
Economy Pack Shoulder LAMB CHOPS ..... lb. 53c
Economy Pack back attached CHICKEN LEGS or BREASTS lb. 59c
Top Valu Skinless WIENERS ..... lb. 55c
Maple Leaf Skinless WIENERS ..... lb. 59c
Eversweet Sliced SIDE BACON ..... lb. 73c
Davern Sliced SIDE BACON ..... lb. 89c
Burn's Sliced SIDE BACON ..... lb. 93c

PRODUCE

California No. 1 TV Fresh TOMATOES ..... 14 oz. cello 25c
California No. 1 ICEBERG LETTUCE size 24 .... ea. 25c
Canada No. 1 Green PASCAL CELERY size 24 ..... ea. 25c
U.S. No. 1 Fresh GREEN CUCUMBERS ..... 3 for 25c
U.S. Mild and Nippy GREEN ONIONS ..... 2 bchs. 25c
U.S. No. 1 Nutritious and Delicious SWEET POTATOES ..... 2 lbs. 25c
U.S. Fresh and Snappy GREEN BEANS ..... lb. 25c
Canada No. 1 Local Grown PEPPER SQUASH ..... lb. 7c
Canada No. 1 Ont. Yellow COOKING ONIONS ..... 10 lbs. 59c
Canada No. 1 Ont. Tendersweet CARROTS ..... 5 lbs. 39c
Ocean Spray Fresh CRANBERRIES ..... 1 lb. box 29c
Canada Fancy Ontario McINTOSH APPLES ..... 5 lbs. 69c
California Red Emperor GRAPES ..... lb. 29c
Fresh Potted MUMS, 6" plant 1.99
Golden Yellow Large Labelled BANANAS ..... lb. 15c
Canada No. 1 TABLE POTATOES ..... 10 lbs. 36c

DELICATESSEN COUNTER SPECIALS

Schneider Cheese Mild, Medium, Old, Old Smooth and Colby. A complete line of Swabb Cold Cuts, Head Cheese, Variety Loaf, Mac. and Cheese, Chicken Loaf, Liver Paste, Summer Salami and Beer Sausages.

Senior Footballers Must Win Over Hawkesbury To Keep Hopes Alive

(by Angus H. McDonell)

"Anything can happen in a football game and usually does", is a gridiron quip coined by a dean of Canadian sport writers, Toronto's Ted (Telegram) Reeve. And that is what happened in two of the four Glengarry-Prescott high school games last Friday.

Don Bond's Maxville students either didn't read any press clippings about the alleged power house crew in Hawkesbury or if they did they were not impressed because for more than 45 minutes the Indian Lands' defence kept the Hawks scoreless and it wasn't until the final flag was fluttering that Hawkesbury clinched the game, winning 13-0.

Not much farther than a Vic Washington kick off runback, down Highway 34 in Vankleek Hill, Plantagenet gave notice that although they are the expansion team from now on they are not to be taken lightly. At half time the Nation River students were leading 1-0 over VCI and hung on for a while longer but finally bowed out to Jacques Castonguay's team 9-1.

Alexandria held a wide margin in Williamstown heading home with a 34-6 win while in the only junior game Maxville lost to Hawkesbury 9-0.

Late in the Hawks-Maxville game the homesters were in control on a second down, short-yardage situation so Maxville shored up their line in front of their goal posts but were outguessed by a short dump pass that gave Hawks a TD. Then with the minute flag up Maxville fired a desperation pass that was not only intercepted but carried back over their goal line and converted to give Hawkesbury a 13-0 victory and a firm grip on first place.

In the second half of this double header Hawkesbury juniors also won 9-0.

The Vankleek Hill fans had a tough time realizing that Plantagenet were ahead by a single point at half time, but matters brightened later when David Gibbs counted three on a field goal and Paul Brunet came through with a closing unconverted major. The 9-1 win kept VCI tied with Hawkesbury although the Hawks have the edge in the points scoring column.

Alexandria continued to show improved offence over their opening game display as they took an 11-0 first-quarter commanding lead against Char-Lan in Williamstown.

Glen Bethune at the controls for the Gaels moved his offence down field then hit Roch Lajoie with a TD pass that was converted by Murray McDonald. Williamstown were forced to punt and on the next sequence of plays Gaels manoeuvred in range of the goal posts and from the 20 yard stripe Murray McDonald was good for three on the field goal try. Before the opening canto ended "Moose" McCormick booted a single to give GDHS an 11-0 lead as the teams changed ends.

In the second quarter Williamstown didn't yield much ground and on the only scoring play Gael's Murray McDonald was wide on a field goal shot for a single and a half time count of 12-0.

Like Al's coach Sam Etcheverry, Gaels mentor Stan Fraser has a dual quarterback system hence Charlie MacKinnon went into the second half at the pivot slot relieving Glen Bethune. "Moose" McCormick scored a kick-off single then Williamstown's defence came up with their big play early in the second half when a MacKinnon pass was intercepted and relayed into a major six points by Marshall MacMillan. The convert try was lost by too long a huddle.

Starting the final quarter Char-Lan were only a TD short of tieing the score but the Gaels were having no part of a close run down the back stretch. The opening thrust was started by fullback Donnie Morris as he sliced off tackle and kept going for 20 yards. Then from the four MacKinnon called on Raymond Dubeau to skirt the end and he crossed over for the deciding TD. Murray McDonald was again accurate with the convert. Minutes later the Gaels were down to the Char-Lan five and versatile "Moose" McCormick bulled his way through the off-tackle opening to count another major with an additional convert single by Murray McDonald.

As the game ended Raymond "Peewee" Poirier worked his way into the clear on the Char-Lan 30 and Charlie MacKinnon fired a perfect strike to send Poirier scampering into the end zone. Murray McDonald concluded another fine booting display with the convert making the total read Gaels 34, Char-Lan 6. On the defensive side halfback Don McLeod was a stand-out with three interceptions.

As the school teams hit into the schedule backstretch Hawkesbury has not given up a single tally in three games while scoring 116 points but Vankleek Hill also have yet to lose a game although their offence record is almost 100 points less than Hawkesbury. Alexandria is in third place and the Gaels must defeat Hawkesbury here tomorrow (Friday) to maintain playoff hopes. A Char-Lan defeat of Vankleek Hill in Williamstown, coupled with an Alexandria win would see a three-way tie for first place with Hawkesbury having the scoring point advantage.

In the third senior bracket tomorrow Maxville travels to Plantagenet while Hawkesbury juniors complete the doubleheader here, playing the young Gaels right after the senior game.

Couple...

(Continued from Page 1)

ily and friends present.

Mrs. Lacombe is the former Rose Lavigne and they were married at Lochiel, October 5, 1920. Their five sons and three daughters were present for the occasion: Albert of Maxville; Rene, Fernand and Della of Fassifern; Real of Dalhousie Station, Richard of Greenfield; Simonne, Mrs. Florent Leroux of Dalkeith and Yolande, Mrs. Carmel Sabourin, Lochiel.

Relatives and friends were present from Montreal, Ottawa, Montebello, Toronto, Valleyfield, Alfred, Hawkesbury and area points.

Softball Teams Had Award Night

Players in the men's and ladies' softball leagues held an awards night gathering in Alexander Hall, Saturday night. Lorne Lawson presided for the presentation of trophies and prizes.

Receiving most valuable player awards for each team in the men's league from Billy Upper were:

Chippers—Bob Lobb.
Carnation—Bruno Depratto.
GTL—Marcel Boisvenue.
IGA—Lorne Lawson.

Paul Roy presented Bob Lobb with the trophy for most valuable player in the league; John Cormier made the presentation to the most improved player, Leo March; Ron Allison presented the "most sportsmanlike player award to Guy Depratto and the rookie of the year award was presented by Lorne Lawson to Serge Vaillancourt.

Mrs. Jeannette Graham had charge of the presentations to the ladies. Yvette Taillefer won the award as most valuable player in the league and winners of these awards for each team were: Mrs. Arlene Adams, Mrs. Yvette Taillefer, Miss Huguette Seguin, Miss Patsy McBain.

Rookie of the year award went to Mrs. Linda McDonald.

Girls Soccer Team Won Competition

Glengarry District High School girls had a busy weekend as the cheer leader team placed second in a competition at Hawkesbury Friday and the soccer team won first place in a five-school competition here Saturday.

The girls' soccer team had a perfect day winning all four of its game for 8 points. They beat Char-Lan 1-0; Maxville 2-0; VCI 2-1 and Hawkesbury 5-0. VCI placed second with 6 points and Char-Lan had 4 points for third place.

Hawkesbury took cheer-leading honors, Friday, with the GDHS team placing second. Mrs. Brenda Streib is coach of the local team and the members are Jill Caley, assistant coach, Pat Wood, Elaine Periard, Keitha McKay, Bonnie MacLeod, Sheila, Chris and Susan Conway, Jeanne Touchette, Nancy Malkin and Paule Gauthier.

Sunday Services

Services on Thanksgiving Sunday, October 11th in the Glengarry East Pastoral charge will be as follows:

Alexandria 9.30; East Hawkesbury 8 p.m. with Glen Sandfield joining. The service at East Hawkesbury will be a combined Memorial and Church anniversary service. The Martintown Quartette will be present.

TOWNSHIP OF LOCHIEL

Property Owners

PLEASE NOTE!

Effective January 1st, 1971, the interest rate on all arrears of taxes will be increased to 1% per month. Anyone having tax arrears would benefit by paying before the end of the year.

E. C. McNAUGHTON,
Clerk-Treas.
Township of Lochiel.

38-3c

ALEXANDRIA COMMUNITY CENTRE

PROGRAM

Sun., Oct. 11th—2-4 p.m. Junior B plans practice
6-8 p.m. Cornwall Senior Hockey practice

Mon., Oct. 12—9-11 a.m. Bantam All-star practice
2-4 p.m. Jr. B practice
4.30-6.30—Girls' broomball

Tues., Oct. 13—6-8—Jr. B practice
7.00-10.00—Men's broomball practice
8.30-11.00—St. Justine hockey

Wed., Oct. 14—9-10—Retarded School
3.30-5.00—Free public skating
7.00-9.00—Ladies' broomball practice

Thurs., Oct. 15—1.00-2.30—St. Joseph's School
6.00-7.00—Cornwall Senior Hockey practice
9.30-10.30—Maxville Senior hockey practice
7-9—Public skating

Fri., Oct. 16—9-11.00—Jr. B practice

Sat., Oct. 17—8-6 p.m.—Minor Hockey instructions
8 p.m.—Exhibition game, Junior B Glens vs. West Island, Montreal

WINNERS IN THE
LIONS 300 CLUB
18th WEEK
$20 EACH
299—Gerard Lefebvre
28—Jean Baker
267—Paul Roy
187—Bertha Purcell
200—Ronnie McDonell

ALEXANDRIA
ROD and GUN
Turkey Shoot
SUNDAY, OCT. 11th
2 p.m.
at Pat Brunet's Farm
Egg Road
Win a turkey for Thanksgiving
Everyone has a chance

W. G. Wilson
UPHOLSTERY
RR1 Fournier, Ont.
Tel. 524-5246
Antique and Modern Furniture
Completely Restored
Car, Truck and Snomobile Seats, etc.
40-2p

See the
1971 SKI-DOOS
— AT —
SHEPHERD MOTORS
BOMBARDIER SKI-DOO DEALER
83 MAIN ST. N.
We now have more than 35 Ski-doos in stock with very special pre-season prices. (Good until Oct. 24, 1970)

1971 ELAN 12 h.p. Reg. $595. NOW $560
1971 OLYMPIC 15 h.p. Reg. $695. NOW $640
1971 OLYMPIC 20 h.p. Reg. $825. NOW $740
1971 OLYMPIC 20 h.p. electric Reg. $945. NOW $840
1971 OLYMPIC 24 h.p. Reg. $945. NOW $840
1971 NORDIC 24 h.p. Reg. $1045. NOW $940
1971 NORDIC 24 h.p. electric Reg. $1165. NOW $1050

TEL. 525-1402



SEE
Marcel
for the
BEST DEAL on a
Color TV Set
priced at
$495.
and up



Winner of the OPEN HOUSE DOOR PRIZE a table radio, was MRS. FAYE NEILD, Alexandria The PLATFORM ROCKER PRIZE in the FALL JACKPOT PROMOTION for September was won by LIONEL PAQUETTE, St. Bernardin

EVERY $10 PURCHASE
entitles you to a chance in our
FALL JACKPOT PROMOTION
which includes a COLOR TV SET

MARCEL
TV - Furniture
369 Main St. S. Tel. 525-3692

ALEXANDRIA GLENS
JUNIOR HOCKEY CLUB
INVITES
all boys between the ages of 15 to 19 years to try out for the Glens. Full equipment
Sunday, October 11
AT 1.00 P.M.
AT THE
ALEXANDRIA COMMUNITY CENTRE
39-2c

Now Hear This
Since 1902 Acousticon
Manufacturing dependable hearing aids since 1902
26 years in the same location



W. C. Whyte helping the hard of hearing for 23 years.
W. C. Whyte
THIS IS OUR POLICY
Your hearing improved or you do not pay.
10 Days Money Back Guarantee
BUDGET TERMS ARRANGED
Charter Member of the Ontario Hearing Aid Association
THURSDAY, OCTOBER 15
LEMAY TV
1.00 P.M. - 5.00 P.M.
W. C. Whyte Hearing Aids
ACOUSTICON AND WIDEX
85 Sparks Street Mall, Suite 207 233-1714
Blackburn Building — Side Entrance 15 Metcalfe Street
Centrally Located

BINGO!
K of C HALL
ALEXANDRIA
SUNDAY, OCTOBER 11
AND EVERY SUNDAY
AT 8:00 P.M.
14 REGULAR GAMES AT $5.00
JACKPOT GAME AT $40.00
if won in 8 numbers increasing by 5.00 weekly if not won
5 SPECIAL GAMES 50-50
1 SPECIAL GAME WINNER TAKE ALL
DOOR PRIZES $10.00 and $5.00
Admission card 25c, additional cards 3 for 25c or 13 for $1. Special cards 3 for 25c or 13 for $1

This ad courtesy of the following businessmen:

REALTOR A. SAUVÉ ALEXANDRIA 525-2940
39 Main St. North

FILION JEWELLERS
CLAUDE FILION, Prop.
complete line of jewellery
trophies and plaques
Main St. Tel. 525-3511

LEFEBVRE'S FOODORAMA
complete line of groceries
Lochiel St. East
Alexandria Tel. 525-3501

BONNIE GLEN PAVILION
MARCEL LANTHIER, Prop.
completely renovated throughout
weddings, receptions, banquets, parties
Highway 43, Alexandria
Tel. 525-2203 or 525-2646

SOCIAL and PERSONAL

Mr. and Mrs. Norman MacLeod, Ashcraft, BC, is visiting relatives here and in Ingleside and with his daughter in Toronto.

Mr. and Mrs. Ray Gammon returned Friday from a two-week holiday in Myrtle Beach, South Carolina.

Mrs. J. K. MacLeod and Mrs. Sandy MacLeod of Dalkeith, were visitors of Mrs. D. D. McKinnon, recently.

Mark MacLeod, Beaconsfield, spent Friday with his grandmother, Mrs. J. J. Morris before leaving for England the following day.

Mrs. Harold Lapierre of Montreal, accompanied Mr. and Mrs. Angus H. McDonell on a weekend trailer trip to the Adironacks, camping near Tupper Lake where they were joined by Mr. Lapierre.

Mr. and Mrs. Walter Stewart and Sandy, Bells Corners spent the weekend with Mr. and Mrs. Ross Fraser, Lancaster and attended the McPherson-Flaro wedding.

Emery Watier, an ex-Glengarrian now living in Toronto; Athol Edgar of Martintown and Bill Proctor of St. Raphael's attended the 52nd annual re-union of the 38th Battalion in Ottawa on Sept. 26th.

Mrs. Saxe Barnes, Rawleigh, North Carolina and Leslie MacKinnon, New York, spent Sunday afternoon with Mr. and Mrs. Clarence MacMillan, Lochiel. They left on Monday for San Francisco where they will visit Dr. and Mrs. David Martin.

Mr. and Mrs. Jim Weir have returned home after a three-weeks holiday in Vero Beach, Florida, with Mr. and Mrs. Arthur Caddell. En route they visited with Mrs. Rita McCloskey and Mr. and Mrs. Hugh Weir in Metuchen, NJ. They were accompanied by Kevin Weir of Montreal and Miss Alice Cooper of Quebec City.

To Be Recognized

Twenty-five years of service in the Alexandria liquor store, are to be recognized Oct. 16th when Ben Proulx, manager of the local LCBO outlet will be admitted into the Quarter-Century Club.

At a banquet in the King Edward Hotel, Toronto, Ben will be presented with a watch and pin to mark his years of service.



To Make Home At Glen Roy

CAMERON—O'BRIEN

Saturday, August 29th, was the day chosen by Sharon O'Brien and Donald Cameron for their marriage in St. Finnan's Cathedral. Msgr. Donald Kerr officiated at the 4.30 p.m. ceremony and Sister Lorette Brodeur was at the organ while Mrs. Allan O'Brien was soloist.

Two cousins of the bride, Douglas and Rory Dawson, Pittsburgh, Pa., piped the wedding party from the church after the ceremony.

The bride is the daughter of Mr. and Mrs. Rod O'Brien, Alexandria and the groom is the son of Mr. and Mrs. John Allen Cameron of Glen Roy.

Given in marriage by her father, the bride was gowned floor-length in white peau de soie, styled on princess lines with matching train flowing from the shoulder line. Her veil of illusion net fell from a bow of peau de soie and she carried a cascade bouquet of red roses.

Mrs. Richard Lane of Montreal, was matron of honor in a gown of pink silk and the bride's sisters, Linda and Margo were bridesmaids in gowns of blue. They carried cascade bouquets of matching roses.

Evans Cameron, Aylmer, Que., brother of the groom, was best man and Donald Shago of Ottawa, and Dan O'Brien, Alexandria, the bride's brother, were ushers.

Guests were present from Ottawa, Sudbury, Montreal and Toronto Chicago, Pittsburgh and Detroit, as well as from the surrounding area for the reception following the ceremony, held at the Bonnie Glen.

For their wedding trip to Nova Scotia and Prince Edward Island the bride wore a brown polka dot dress with matching accessories.

The couple will reside at Glen Roy.

ENTERTAINMENT
— AT —
Atlantic Hotel
STATION — ALEXANDRIA
★ ★ ★
FRIDAY, SATURDAY and SATURDAY AFTERNOON
OCTOBER 9, 10
THE CELTS
STARTING OCTOBER 9th
New prices will be in effect with the entertainment

WEEKEND SPECIALS, OCT. 8, 9, 10, 1970

Legrade R.T.S. DINNER HAMS, C-O-V	lb.	1.09
Legrade R.T.S. SMOKED HAMS, whole or half	lb.	69c
Legrade R.T.S. SMOKED HAMS, center cut	lb.	89c
Fresh GREEN BACON	lb.	69c
Loose WIENERS	lb.	49c
St. Williams JAMS and JELLIES, asstd. 9 oz.	4 for	1.00
Pantry Shelf GRAPEFRUIT JUICE unsweetened, 48 oz.	2 for	1.09
Lavo LIQUID BLEACH, 128 oz. jug	2 for	1.00
Local CUCUMBERS	6 for	49c
Local TURNIPS	lb.	7c
ORANGES, 163 size	doz.	59c
Transparent APPLES	5 lbs.	59c

CHICKENS, TURKEYS, FRESH CRANBERRIES
STORE and SLAUGHTER HOUSE WILL BE CLOSED MONDAY, OCT. 12th
MELOCHE & SABOURIN
Tel. 525-1295 WE DELIVER Tel. 525-1295
We Reserve Right to Limit Quantities

BORDER DRIVE-IN
BAINSVILLE
FRI., SAT. OCT. 9, 10
"THE LOSERS"
William Smith, Bernie Hamilton, Adam Roarke
ADULT ENTERTAINMENT
— ALSO —
"KILL THEM ALL AND COME BACK ALONE"
CHUCK CONNORS
ADULT ENTERTAINMENT

DUSK TO DAWN SHOW
SUNDAY, OCTOBER 11th
- TARZAN'S JUNGLE REBELLION — RON ELY
- BLOODY PIT OF HORROR — MICKEY HARGITAY — ADULT ENTERTAINMENT
- HORROR CASTLE — ROSSANA PODESTA — ADULT ENTERTAINMENT
- THE BRIDES OF FU MANCHU — SAX ROHMER — ADULT ENTERTAINMENT
- SHUTTERED ROOM — GIG YOUNG, CAROL LYNEY — ADULT ENTERTAINMENT

SPECIAL
15 DOOR PRIZES
INCLUDING
$100. In Silver Dollars
— PLUS —
GRAND PRIZE
10 Day Holiday For Two
— AT —
NIAGARA FALLS
with all expenses paid
Valid, December 1971
Closed for the season
Thanks for your patronage

THE ORIGINAL Rexall 1¢ ONE CENT SALE
STARTS ON THURS., OCT. 15th AND GOES ON THRU FOR 10 DAYS TO SATURDAY, OCT. 24th
Watch for the Big Bargains in the hand bill which will reach you by mail
McLeister Drug Store

GET MORE FOR YOUR MONEY AT
YOLANDE'S
MONDAY, TUESDAY WEDNESDAY



Perms At Reduced Prices

SHAMPOO and SET Reg. 2.75. Now at	2.00
VERY SPECIAL	
Hairpieces, Postiches Will sell at only	$4.00
Synthetic Wigs for only	12.00
Venus Wigs, reg. 45.00 for	17.00

Four qualified Hairdressers
Yolande, Joy, Rhea, Diane
Plus Extra Personnel on Weekends
Open Six Days Weekly
Also Thursday and Friday Nights
Better Quality, defies all competition
78 Main St. Tel. 525-2296
AIR-CONDITIONED SALON

GARRY THEATRE
WED. - SAT. OCT. 7 - 10
JOHN WAYNE and ROCK HUDSON IN
The Undefeated
— ALSO —
JACKIE GLEASON and ESTELLE PARSONS IN
"DON'T DRINK THE WATER"
SATURDAY MATINEE: OCTOBER 10 — 2 P.M.
SUN. - TUES. OCT. 11 - 13
'THE GOOD GUYS AND THE BAD GUYS'
Robert Mitchum, George Kennedy, Tina Louise
— PLUS —
"THE SHUTTERED ROOM"
Gig Young, Carol Lynley
ADULT ENTERTAINMENT
WED. - SAT. OCT. 14 - 17
M.A.S.H.
DONALD SUTHERLAND, ELLIOTT GOULD
— AND —
"THE GIRL WHO COULDN'T SAY NO"
ADMITTANCE RESTRICTED TO PERSONS
SUNDAY, OCT. 11th
5 Features -1- Admission

HALL OF CARDS
— GIFTS —
15 Second East
Cornwall, Ont.
52-p

ATTENTION
BINGO
FANS
Sacred Heart Parish
BINGO
Wednesday
at 8 p.m.
Sponsored by
Les Femmes Chretiennes
15 regular games at $5.00
5 specials at 50-50
Special game—winner take all
JACKPOT $90
Door Prizes — $10 and $5
Admission 25c

SKY-HI DRIVE-IN THEATRE
Fri., Sat., Sun. Oct. 9, 10, 11
SUNDAY MIDNITE DUSK TO DAWN SHOW
- Charro — Elvis Presley
- With Six You Get Eggroll — Doris Day, Brian Keith
- How Sweet It Is — James Garner, Debbie Reynolds
- The Brides of Fu Manchu — Sax Rohmer
- Moon Zero 2 — ADULT ENTERTAINMENT

VIANDES
SABOURIN
MEATS
G. SABOURIN, Prop.
Main St. South — We Deliver — Tel. 525-1818

Fresh Frozen Grade A TURKEYS 6 to 9 lbs.	lb. 39c
Maple Leaf Vac Pkg. BACON	lb. 89c
Legrade HAM Shankless, Skinless and Defatted, whole or half	lb. 69c
Blade or Chuck ROAST BEEF	lb. 65c
Fresh Frozen Grade A TURKEYS 10 to 14 lbs.	lb. 43c
WE SPECIALIZE IN CUSTOM CUTTING and WRAPPING	

ENQUIRE ABOUT OUR SPECIAL PRICES ON FREEZER MEATS

Menard Fairway Centre
ALEXANDRIA ST. ISIDORE
Giant Autumn Sale

PANTI-HOSE "one size" 57c First quality—Fall shades	THREAD 12 spools of assorted colors 34c	DOESKIN SHIRTS Men's extra heavy plaid shirts 2.47 size 15½ - 18
Thermal Underwear boys' size 8-16, Canadian made Tops 97c Drawers 1.17 SAVE 25%	SWEATERS Pullovers and cardigans reg. 2.99, size 1 to 3x 2.17	GIRLS' COATS Full length winter coats 2-14x Only 8.88 some trimmed with fur. value to 15.95
"Commanche Boots" Indian style ladies' winter boots. Reg. 13.99. Extra Special 4.88	SKI-DOO BOOTS All sizes in stock. Buy now as low as 5.97 and up	LADIES' COATS size 7 to 20 From 22.22 we have the largest stock in town

Remember: We are your headquarters for ski-doo outfits, helmets, etc. . . . Also our winter boots are all in. More styles than ever before at lower prices than last year.
Prices are not going up if you buy at Menard Fairway. See us before!

ECOLE SECONDAIRE REGIONALE
GLENGARRY
DISTRICT HIGH SCHOOL

COURS DU SOIR POUR ADULTES
Commencant le 13 oct.
COURS ENSEIGNES EN FRANCAIS
Conversation anglaise, Couture
Si nous voulons offrir tous les cours il nous faut un grand nombre d'inscription.

NIGHT SCHOOL FOR ADULTS
Beginning October 13
COURSES TAUGHT IN ENGLISH
Art Shop—Students will have a choice of or a combination of:
Antique refinishing, Ceramics, Drawing, Interior decorating, Painting, Sculpture.
Basic Carpentry, Spanish for beginners, Conversational French 3 levels, Physical Education, Sewing, Tailoring, Welding $20.00 for materials), Typewriting.

Courses in academic subjects, taught in French and in English, available at all grade levels.

20 Cours de 2 heures chacun
LE MARDI SOIR — 8.00 - 10.00
Cout: $10.00 (non-remboursable)
Minimum: 15 personnes par cours
Inscription: Ecole Secondaire tous les jours jusqu'a mardi le 13 octobre, 9 a.m. - 4.30 p.m.
Si vous desirez d'autres cours veuillez appeler M. Rene Gauthier, 525-3111

20 lessons, 2 hours each
TUESDAY EVENINGS: 8 - 10
Cost: $10.00 (non-refundable)
Minimum: 15 persons per course
Registration: High School
9 a.m. - 4.30 p.m. any day until Tuesday, October 13th
Many more students needed if courses to be offered
Any group wishing other courses, please contact Mr. Rene Gauthier 525-3111

'BLUE BLOSSOM' and 'FLEUR-DE-LYS'
DIAMOND RINGS
at
BRUNO PIGEON
13 Main St. N., Alexandria
Complete line of Jewellery
Electric Shaver and
Watch Repair



"Dollar Days"
— AT —
LEFEBVRE'S
Foodorama
64 Lochiel St. Alexandria
TEL. 525-3501 — 525-3502

— MEATS —

Flamingo TURKEY Grade A 10-12 lbs.	lb.	39c
Legrade ready-to-eat HAM shank/butt	lb.	59c
Legrade HAM, sliced	lb.	89c
Burns' BACON	lb.	79c
Fresh SPARE RIB	lb.	65c
Schneider POLISH RING	12 oz.	69c
S.P. COTTAGE ROLL	lb.	59c
SAUSAGE MEAT	lb.	49c
LEG OF LAMB	lb.	79c

— GROCERIES —

Libby's or Heinz Fancy TOMATO JUICE, 48 oz.	3 for	1.00
Pantry Shelf APPLE JUICE, 48 oz.	3 for	1.00
Habitant PEA or VEGETABLE SOUP, 28 oz.	4 for	1.00
Pantry Shelf TOMATOES, 28 oz.	3 for	1.00
Country CORN FLAKES, 10 oz.	4 for	1.00
Ideal GREEN PEAS, 19 oz.	5 for	1.00
Clark's BEANS in Tomato Sauce 19 oz.	4 for	1.00
Fortune Fancy FRUIT COCKTAIL, 28 oz.	2 for	1.00

FRUIT and VEGETABLES

BANANAS	2 lbs. for	29c
GRAPEFRUIT	10 for	99c
Fresh CRANBERRIES	box	29c

DRUGS

CREST TOOTHPASTE, giant, Reg. 71c		59c
ANTIPHLOGISTINE rub, 2 oz. reg. 1.49		1.19

News from Here and There

LANCASTER

Murdie A. McNeil of Tweed, called on friends here last week.

Mr. and Mrs. L. B. Harkness have returned home after enjoying a holiday with relatives in the Eastern provinces.

Miss Myrtle McGregor who spent a couple of weeks with her sister, Mrs. H. McCreadie, returned to Edmonton last week.

Miss Hilda B. Snider, Mrs. Johnston and Mrs. Helena McLeod of Cornwall, paid a visit to the Misses C. A. and M. J. McLennan last week.

Dr. D. J. Dolan of Alexandria called on friends here last week before leaving for Calgary where he plans to spend several weeks with members of his family.

Mr. and Mrs. Frank Cable have returned home after spending a week with relatives in Dundas, Chatham, Hamilton and Brockville.

Miss Ethel Alexander, Montreal, is visiting her nieces the Misses Bessie and Christena Cumming.

Mr. and Mrs. Herb Johnston, Ottawa, visited the latter's grandfather, M. G. McCuaig on Sunday.

The ladies of St. Andrew's Presbyterian Church are planning to hold their annual turkey supper in the church hall on Oct. 24th.

Mr. and Mrs. Clem Foster, Ottawa, spent Sunday with Mr. and Mrs. Henry Schnaufer. Their two daughters Linda and Jill accompanied them home.

Mrs. E. McPherson had visiting her during the week, Mr. and Mrs. Ralph Derry and two sons of Otterburn Park; Brian Derry, McMasterville, Que., and Mr. and Mrs. Leslie Handy and Miss Ethel Handy of Cornwall.

LAGGAN

Donald McRae of Pennsylvania, spent last Wednesday with Mr. and Mrs. John D. McRae.

Roddie Cameron, Toronto, Mrs. Stewart Cameron and Donna, Ville St. Pierre, visited with Mrs. Donald MacLeod, Wednesday.

John McRae and Rae MacGillivray spent the weekend with Jim McRae at Masterson, Ont.

Mr. Wm. Compton, Bradford, is spending a couple of weeks with her brothers, John R. and W. D. MacNeil.

Visitors with Mrs. John D. McRae on Saturday were Mrs. Fred Whitehead and Miss Mary Whitehead of Montreal. On Sunday she had Mr. and Mrs. Earl Bradley of Lachute.

Norman MacLeod, Vancouver and John A. MacLeod of Ingleside, called on Mr. and Mrs. Fergus McRae on Monday.

MARTINTOWN

The Ladies Aid of St. Andrew's Presbyterian Church is planning its annual fall supper for Wednesday, October 14th.

Clifford McDermid is visiting relatives in Peterborough.

Dr. and Mrs. James Barton of Kingston, spent the weekend with relatives here.

Mr. and Mrs. Leslie West and family visited relatives in Montreal on Sunday last.

Mrs. Dorothy McDiarmid of Ottawa, is a guest of Mr. and Mrs. Hugh McDiarmid and family.

Mrs. Walter Barnfield of Montreal, was a weekend guest of her daughter, Mrs. Kenneth Barton Jr. and family.

MOOSE CREEK

Mrs. Norma Benton returned to her home on Friday after spending the last six weeks on a tour of Great Britain and several European countries.

We are pleased to report that Mrs. E. A. McKillican and Murdie MacLean returned to their homes on Friday, having been patients in the Cornwall General Hospital.

Mrs. Ross MacRae of Avonmore, was a recent guest with Mrs. E. L. Blair.

Nelson Munroe of St. Bruno, Que., spent the weekend with his aunt, Miss Cassie Munroe.

Mrs. Eldege Gravel of St. Isidore de Prescott, spent a few days last week visiting her sister, Mrs. Jeovanie Boisvenue and Mr. Boisvenue.

The many friends of Mrs. Albert Villeneuve will regret to learn that she is a patient in Hotel Dieu, Cornwall. We wish for her a rapid recovery.

Mrs. Harvey D. Reichelt left on Friday by plane to attend the funeral of her father which took place at Smoky Lake, Alberta, on Sunday.

Mr. and Mrs. James Coke and family of Montreal, visited on Sunday with Boyd Johnson and Victor Johnson.

Mr. and Mrs. William MacCuaig of Massena, visited on Sunday with Mr. and Mrs. Kenzie MacCuaig.

Brian MacNeil of Toronto, spent the weekend with his parents, Mr. and Mrs. Earl MacNeil.

AVONMORE

Mrs. Enid Thompson and Miss Alice Feltham, Huntsville, and Mrs. Annie Vincent(Massena, were recent guests of Mr. and Mrs. L. Stewart MacRae.

William Park has returned to Trent University for his third year of studies.

Recent guests of Mrs. F. C. Eligh have been Miss Margaret MacRae, Cornwall; Mrs. Dan Campbell, Oakville, NY; Mrs. Clarence Williams, Batavia, NY.

Mrs. Nellie MacKinnon visited Mr. and Mrs. George Lefaivre, Alexandria, last Friday.

Mrs. John D. Ferguson, Mrs. Fraser MacRae, Mrs. Hugh Morrison and Mrs. Orland Kyle attended the fall meeting of the Glengarry Presbyterial in St. John's Church, Cornwall.

WI HAD MEETING

Members of the Avonmore Women's Institute, at their monthly meeting last Thursday evening in the local fire hall, planned as a project for the fall season a rummage sale to be held in the Fire Hall on Saturday, Oct. 17th.

Mrs. Alex Armour, the president, conducted the meeting. Mrs. Stewart MacRae read the minutes and correspondence.

Donations for the rummage sale may be left at either the home of Mrs. Clifford McElheran or the home of Mrs. James Tinkess up to two days before the sale. The WI members are respectfully soliciting the co-operation of the community in its project.

Because of the lack of proper accommodation a short course in cooking will not be offered locally this fall.

Three members were congratulated on their wedding anniversaries this month. Mrs. Grant Tinkess, marking 54 years of her marriage; Mrs. Glenn McIntyre, the 25th; and Mrs. Orland Kyle, her 21st. Mrs. McIntyre was presented with a gift on behalf of the members by Mrs. Armour.

Papers were given as follows: "Athlete's Foot Disease", by Mrs. Clifford McElheran; "Agriculture's Unfair Tax Burden", Mrs. Glenn McIntyre "Buying Chickens", Miss B. J. Banfill; and "Healthy Bodies", Mrs. James Tinkess.

Mrs. Tinkess expressed the pleasure shared by all the members in the recent news story concerning Miss B. J. Banfill's career as a nurse and writer.

Mrs. Glenn McIntyre reported that the Girls' 4-H Club has been organized for the fall term.

The social convener, Mrs. Elgin Finlayson, conducted a contest, winner of which was Mrs. O. A. Kyle.

The next regular meeting will be held in the Fire Hall Thursday evening, Oct. 15, at 8 o'clock. Hostesses will be Mrs. James Watson, Mrs. Elgin Finlayson, Mrs. Angus MacLean and Mrs. Alex Armour. Mrs. Glenn McIntyre will be social convener. Members are asked to bring a slip from house plant.

DUNVEGAN

Mrs. D. H. MacIntosh of Skye and Mrs. Rod MacGillivray, Cornwall, accompanied their sister, Mrs. A. R. Mobbs to her home in Toronto.

Donald Fleming, Iah Hartrick and Brian Campbell attended Metcalfe Fair on Saturday.

Mr. and Mrs. N. M. MacLeod, Glen and family visited the Glen-Stor-Dun Lodge on Sunday and also saw Mrs. H. B. Clemonts who is a patient in the hospital part there.

Mr. and Mrs. Clifford Bicker-staff, Lois and Janet of Glen Sandfield, visited on Sunday with Mrs. Tena Cameron and Hughie MacMillan.

Dont forget the W. A. Bazaar and Tea in the Dunvegan Hall on Sat., Oct. 17, from 2 to 4 in the afternoon.

Dan MacRae was in Ottawa

(Continued on Page 7)

SUPPORT THE
Lions Club
WALKATHON
Saturday, Oct. 24
in aid of the Majorette Corps and other community projects
Walkers will be canvassing for pledges at so much a mile covered
GIVE GENEROUSLY

The Corporation of the
TOWNSHIP OF KENYON

BY-LAW No. 444

Being a by-law declaring that the Line Fences Act Sec. 1 Sub. Sec 3, applies to the Township of Kenyon Whereas the Council of a Township may pass a by-law declaring The Line Fences Act Sec. 1 Sub. Sec. 3, shall apply to the Township coming under their jurisdiction, AND WHEREAS it is deemed expedient and desirable to pass such a by-law;

THEREFORE the Council of the Corporation of the Township of Kenyon Enacts as Follows:

1. That the Line Fences Act, R.S.O. 1960, Chapter 216 and all amendments and Regulations pertaining thereto shall apply to the Township of Kenyon.
2. This by-law shall come into effect and force upon the date of the final reading thereof.

Read a first, second and third time and finally passed this 24th day of Sept. 1970.

Sec. 1 sub-sect. 3 of the Line Fence Act compels unoccupied land owners to make, keep up and repair a just proportion of the fence that marks the boundary between two or more owners.

ALBERT FAUBERT,
Reeve

S. O'CONNOR,
Clerk

40-1c

DANCE IN OUR
Cocktail Lounge
to the music of
JOHNNY MOORING
FRIDAY, SATURDAY, SUNDAY
OCTOBER 9, 10, 11
ST. LAWRENCE BAR-B-Q
RIVIERE BEAUDETTE
Highway 2 — ¼ Mile East of Ontario Border
EVERYBODY WELCOME
40-1c

SHOP and SAVE
— AT —
LIONEL LAUZON'S GROCETERIA
Main St. North (Station) Alexandria Tel. 525-2987
WEEKEND SPECIALS, OCT. 8, 9, 10, 1970

Clark's PORK and BEANS in Tomato Sauce, 19 oz.	4 for	1.00	Assorted JULIEN PIES	3 for	89c
Clover Leaf PINK SALMON, 7¾ oz.	2 for	89c	McIntosh APPLES	5 lbs.	59c
Habitant TABLE SYRUP	32 oz.	35c	BANANAS	2 lbs.	29c
Mary Lou MARGARINE	3 lbs.	79c	Grade "A" TURKEYS, 6 to 14 lbs.	lb.	43c
York KERNEL CORN, 12 oz.	5 for	1.00	Ready-to-Eat, Shankless, Defatted LEG OF HAM, either end	lb.	65c
Robin Hood, Chocolate or White CAKE MIX	19 oz.	29c	Delicious RUMP ROAST	lb.	99c
Squirrel PEANUT BUTTER	48 oz.	1.39	Lean SALTED PORK	lb.	65c
A.B.C. Medium Size DETERGENT, reg. 73c		59c	Tender CHUCK ROAST	lb.	65c

WE SPECIALIZE IN CUTTING AND WRAPPING OF MEAT
Drawing Oct. 17th. A complete ensemble of sheets and blanket. A chance per every $10.00 order.
CLOSED MONDAY THANKSGIVING DAY



Mr. Motorist...

Soon Mr. Snowman will be riding with you! Be ready for him . . . Come in for our

MARQUETTE SOLID STATE ENGINE ANALYZER TUNE-UP

To assure you Care-Free Driving through the coldest, meanest winter. Take no chances! Let our special equipment and experts make sure your car is right.

ROY'S GARAGE
(GREEN VALLEY) LTD.
GREEN VALLEY TEL. 525-2300



Dance Classes
TAP — HIGHLAND — STEP DANCING
MONDAY — MAXVILLE
TUESDAY — GREEN VALLEY
WEDNESDAY—ALEXANDRIA
THURSDAY—VANKLEEK HILL
FRIDAY—LANCASTER
Classes in Scottish Country Dancing for Teenagers and Adults to be held at Char-Lan High School, Williamstown, Tuesday evenings.
MacCULLOCH SCHOOL OF DANCING
RR1 Martintown Lancaster 347-3192
40-1p

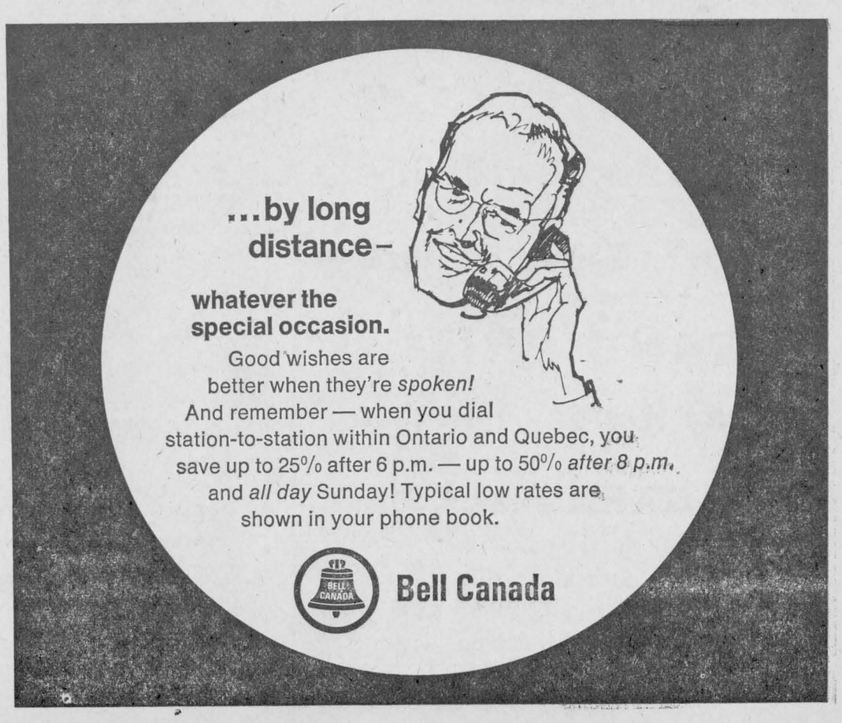

Mansel M. Hay
AUCTIONEER
Dealer in Livestock, Springers, Beef, Heifers, Horses, etc.
CALL 874-2597 DALKEITH, ONT.
3-8-1-8-tf

Agricultural Workers Course

Applications are now being received for the Agricultural Workers Course to be held at Kemptville College of Agricultural Technology.

Rural people with a farm background and interested in becoming agricultural workers in dairy, beef and swine contact

CAMILLE ST. PIERRE
Rural Development Counsellor
Box 579 Alexandria Tel. 525-1046
40-4c

The Stormont, Dundas and Glengarry County Roman Catholic Separate School Board

KINDERGARTEN
PARA-PROFESSIONAL

Help Wanted

These teacher-aides will be required to help in Kindergarten classes under the supervision of a duly qualified teacher.

Salary: $250.00 a month

Areas: Glen Walter, Lancaster, Crysler and Glen Robertson—(French Section)
Chesterville, St. Andrew's West and Morrisburg — (English Section)

Candidates should submit their written applications to

(English Section)
Mr. Edmund Lunney,
408 Twelfth St. West,
Cornwall, Ontario

(French Section)
M. Yvon Martin,
408 ouest, Douzieme Rue
Cornwall, Ontario

C. J. Lamarche, Superintendent
G. Patrick A. Beavers, Chairman
40-1c

AUCTION SALE

FURNITURE AND ANTIQUES
The undersigned will offer for sale by public auction
ON WALL STREET IN THE TOWN OF VANKLEEK HILL

Saturday, Oct. 17

AT 1 P.M.

The property of the late Josie and Mary Hayes

Karn upright piano and bench; Westinghouse refrigerator; dining room set, table 6 chairs and buffet; 3 piece chesterfield; odd chairs; book case; writing desk; wicker set; rocking chairs; 3 dressers; vanity; wardrobe; 4 beds; springs and mattresses; 3 trunks; GE vacuum cleaner, almost new; coal oil lamps; kitchen table and four antique chairs; steel table; small tables; coffee table.. Singer sewing machine; large oak rocker; side board; pictures and frames; Edison phonograph with cylinder records; Emerson television; electric lamps; silver tea service; lawn chairs; 3 floor lamps; dishes; toaster; crocks and sealers; serving tray; card tables; mantle clocks with chimes; Axminister rug; hat rack with mirror; electric heater; toilet set; radio; desk lamp; 2 wall mirrors; buffalo robe; wheelbarrow; power lawn mower; set of platform scales and many other articles too numerous to mention.

TERMS — CASH

MANSEL M. HAY, Auct. WALTER HAYES, Prop.
Tel. 874-2597, Dalkeith, Ont.

Snow Tires

FIRST LINE TIRES AT
Very Low Prices
FOR THE BEST TIRE PRICES AND SERVICE CALL US AT
The Parts Department
— AT —
Roy's Garage
(Green Valley) LTD.
525-2300
ALL TIRES CARRY LIFETIME TREAD WEAR WARRANTY

ODAF DATA

A report from your Glengarry Agricultural Office
by J. Y. Humphries

MOISTURE TESTS—COB CORN

The request for moisture determination of cob corn has been particularly heavy. It is indeed creditable that the interest should be so keen.

To assist in obtaining rapid measurements of moisture content, a list of guidelines is provided hereunder which we request be followed in the preparation of samples for testing. A more accurate and meaningful result can then be obtained for your guidance.

GUIDELINES

1) Select at random a group of not less than six cobs i.e., from different areas of crib or field and not necessarily the best ones, nor the worst but, an average.

2) Break cobs in half and shell the grain from approximately 3 inches the middle of each cob. This should provide at least two cupfulls of grain.

3) Place shelled gain in plastic bag immediately and tie securely to avoid loss of moisture.

4) Identity sample. Where possible, indicate the name of variety and the planting date.

5) Submit sample to office of the Ontario Department of Agriculture and Food, Alexandria.

6) Moisture test results should take not more than five minutes to obtain.

Your assistance in this regard will prove beneficial to all.

This is the season of the year to begin planning fertility programs for 1971. This is especially important in considering programs for corn and forage crops. Was your fertility program adequate in 1970? Did you see signs of a plant food deficiency? Nitrogen deficiency in a corn crop appears as yellowing that starts at the leaf tip and down the middle of the leaf; ears are small and kernels do not develop at the tip.

Phosphate deficiency results in a blue or purple cast on corn leaves and small twisted undeveloped ears. It is a very essential element in the development and establishment of legumes. Potash deficiency appears as a firing or drying along the tips and edges of corn leaves and loose, chaffy ears. This is a most important element in the winter survival of legumes.

The Ontario Department of Agriculture and Food offers a free soil testing service for farmers. A soil test can take the guess out of your fertility program and possibily result in dollar savings. Soil sample boxes are available from the ODAF office in Alexandria. This is the time to sample as a guide for your 1971 program. Tests include those for Phosphate, Potash, Magnesium and P.H. A fertilizer recommendation is returned along with the results of the test for each sample. We would suggest that each field be sampled at 10 to 15 locations and a composite soil sample be prepared from these. You could be well paid or rewarded for a few hours spent at this activity in the Fall of the year.

Small town roadsign—Slow. No hospital.

AUCTION SALE

FURNITURE AND ANTIQUES
on High Street in the Town of Vankleek Hill on

Monday, October 12

AT 1 P.M.
TERMS — CASH
MANSEL M. HAY, Auct. RUSSELL MacILLWAIN, Prop.
Tel. 874-2597, Dalkeith, Ont. Vankleek Hill

AUCTION SALE

FARM MACHINERY, FURNITURE AND ANTIQUES
1 mile east of McCrimmon on Highway 34
7 miles south of Vankleek Hill on

Saturday, October 10

AT 1 P.M.
TERMS — CASH
MANSEL M. HAY, Auct. MALCOLM E. CAMPBELL, Prop.
Tel. 874-2597, Dalkeith, Ont.

AUCTION SALE

LIVESTOCK, FARM MACHINERY AND FURNITURE
The undersigned will offer for sale by public auction at
LOT 17, CON. 10, TOWNSHIP OF SOUTH PLANTAGENET
2 miles east of Pendleton, 5 miles south west of Curran

Friday, October 16th

AT 1 P.M.

LIVESTOCK: 48 head Holstein cattle consisting of 25 milch cows; 6 heifers 2 yrs. old; 5 heifers 1 yr. old; 12 spring calves. Over 200 lbs. per cow industrial milk quota, transferable. Chestnut mare 2½ yrs. old; black mare 1½ yrs. old. MACHINERY: John Deere No. 510 diesel tractor 1 yr. old, 3 ph, LPTO; Cockshutt tandem discs, 32 plates; harrows; Int. disc drill seeder; N-H No. 268 hay baler like new; N-H mower 7 ft. cut; N-H 8-ton rubber-tired wagon with 20 ft. rack; N-H wagon; bale elevator 24 ft.; Int. side delivery rake; Int. 3 furrow plow 3 ph; hydraulic blade; sleighs; N-H manure spreader; boat; chain saw; De Laval milker, single and double units, pump and piping for 30 cows; 12 8-gal. milk cans; milk cooler unit; cars for parts; 100 cedar posts; quantity 2x4 and general run of farm items. Quantity of furniture and antiques.

TERMS — CASH

MANSEL M. HAY, Auct. JAMES STEWART, Prop.
Dalkeith, Ont., Tel. 874-2597 Pendleton, Ont., 673-5059

AUCTION SALE

ANTIQUES, LIVESTOCK AND MACHINERY
The undersigned will offer for sale by public auction

LOT 8, CONCESSION 7, KENYON TOWNSHIP
2 miles west of Laggan off Highway 34
AT 1 P.M.

Saturday, Oct. 17

ANTIQUES: Maple bed; dresser; chest of drawers; small chest; 3 small tables; 5 arm chairs; 12 kitchen chairs; picture frames; coal oil lamps; bottles; jars; jugs; plant stand; quantity of dishes including cut glass; dresser; chest of drawers; double bed, complete.
FURNITURE: Small refrigerator; kitchen table; 3 chairs; buffet; chrome table; washing machine; day couch; parlor table; coffee table; small rangette; tredle sewing machine; folding bed; bedroom chair; foot stool; electric lamps; pots; pans; toaster; iron frypan; radio; electric heater; crib (like new); quantity of bed linens and quilts; lawn chairs; gas lantern; Belanger wood stove and box stove.
LIVESTOCK: Two Ayrshire cows; Holstein cow; Jersey cow to be sold with quota; team of mares, 2 and 3 years old in foal; 150 laying hens.
MACHINERY: Cockshutt 20 tractor; 2 furrow Cockshutt drag plow; 14" tractor chains; 2 furrow tractor disc plow; sulky plow; grubber; rubber tired wagon with rack; manure spreader; harrows; threshing mill; mower; bob sleighs; garden seed planter; 8 gallon milk cans; pails; strainers; all small farm tools, chains etc.; Pioneer chain saw; electric fencer; quantity of stove wood; many other articles too numerous to mention. 150 bales of straw and 1200 bales of hay.

NOTE: All may be viewed day of sale. Also 3 acres of standing ear corn will be for sale

TERMS — CASH

JOHN A. MacLENNAN, Auct. MRS. JOHN GOLDEN, Prop.
Maxville, Ont. Tel. 527-5496 RR5 Alexandria, Ont.

Dr. MacIntyre Mourned At Vankleek Hill

Dr. George Duncan MacIntyre, one of Avonmore's most illustrious native sons, passed away at his home in Vankleek Hill on Thursday, Sept. 24th, in his 85th year. Widely known as "The Beloved Doctor of Vankleek Hill", Dr. MacIntyre had served the community for nearly 50 years.

Born in Avonmore on Dec. 27, 1885, Dr. MacIntyre was a son of the late Duncan D. MacIntyre and the former Helen Hunter. He attended the "Fourth School, the Avonmore Continuation School and graduated from the Cornwall Collegiate with second class certificate. He then attended Model Teachers School in Cornwall and taught for two years before entering McGill University in Medicine.

Upon his graduation in 1913 he set up practice in West Shefford, Que., but left there in 1915 to enlist in the Canadian Medical Corps and went overseas. When he returned in the spring of 1919 he took a post-graduate course in obstetrics at Boston, Mass., and then came to Vankleek Hill in the fall of 1919. He continued his practice there until Dec. 31, 1968 when ill health forced his retirement.

Dr. MacIntyre was prominent in Masonry. He was a past master of St. John's Lodge No. 21A, Vankleek Hill, and he was First Principal of St. John's Chapter No. 148.

Always interested in the welfare of his community, the Doctor had many other interests, he was a member of the Collegiate Institute Board, served on the board of the Old Library Association and was an active member of the Agricultural Society with a keen interest in the Fall Fairs. He was very interested in young people and in the pupils of the Public School and the Collegiate Institute. His interest in sports was evidenced by his attendance at games and his generosity in donating a sterling silver trophy for annual competition.

He was keenly interested in politics and was always a staunch Liberal.

He was not able to enter the Medical Services during the Second World War but in his spare time was devoted to the War Services Society which kept track of the boys and girls who were overseas and sent them regular boxes and letters.

He was a member of Trinity United Church and during the time when he was less active he could always be found in his pew on Sunday.

The doctor is survived by his wife, the former Mary H. Rutherford and a sister, Miss Annie MacIntyre of Avonmore. A niece and three nephews also survive.

He was predeceased by two brothers, D. A. and Archie of Avonmore ano two sisters, Mrs. Tina Piper and Maud.

Dr. MacIntyre rested at the Hillcrest Funeral Home until Sunday September 27 when services were conducted at Trinity Unity Church Vankleek Hill, at 3 p.m. Rev. Ernest Barratt officiated at the funeral service and at the graveside in Paul's Hill cemetery, Avonmore, A Masonic Memorial Service was conducted at the Funeral Home on Saturday evening.

Serving as pallbearers at the funeral were Allan Barton, Clifford Clare, Bill McCaskill, James Oswald, Ivan Sproule and Ernest Theoret.

EXTRA INCOME
• in your spare time •
INCOME TAX COURSE
Teaches you to prepare income tax returns for clients — for details write
Canadian School of Tax Accounting
6 Adelaide St. E., Toronto, Ont.
40-1p

OTTAWA VALLEY HEREFORD CLUB
FALL SALE
SAT., OCTOBER 17th
CARP FAIR GROUNDS
CARP, ONTARIO
Performance tested bulls; cows with calves at foot, and young foundation females.
Catalogues on request
JOHN W. JOYNT
Auctioneer and Sales Manager
RR4 Smiths Falls
40-2c

SPORTING GOODS
STOCK REDUCTION and CLEARANCE
We offer fantastic savings on:
TEAM JERSEYS and JACKETS
BROOMBALL — HOCKEY
BADMINTON — TENNIS
ARCHERY — HUNTING ACCS.
FISHING — RAINWEAR
SNOWMOBILE SUPPLIES, etc.,
etc. For price list on above lines or any other products contact.
GAYMOR
SPORTING GOODS
127 Gardner St.
Cornwall Tel. 933-4024
37-4p

BOOKMOBILE

LIBRARY SCHEDULE

The United Counties Bookmobile will visit the following locations during the week of Monday, October 12:

Monday, October 12—Holiday.

Tuesday October 13—Williamsburg PS, 10.00-11.30; Williamsburg C, 11.30-12.00; Dundela 1.30-1.45; Brinston 2.00-2.15; S. Mountain PS, 2.30-3.10; S. Mountain C, 3.15-3.30; Mountain 3.40-4.15.

Wednesday, October 14 — Long Sault PS, 9.30-11.10; Long Sault C, 11.15-1.00; Gallingertown 2.15-2.30; Bouckhill 2.45-3.00; Winchester Springs 3.30-4.30.

Thursday, October 15—Maxville SS, 10.00-11.00; Dunvegan 11.30-12.15; Maxville HS, 1.30-3.10; Maxville C, 3.15-4.30.

Friday, October 16—Sunnybright 10.00-10.15; Elma 10.25-11.30; Dunbar, 11.35-12.00; Morewood PS, 1.30-2.30; Morewood C, 2.35-4.00.

News from Here and There . . .

(Continued from Page 6)

on Monday and visited Mr. and Mrs. Oliver Clark and his daughter Eileen MacRae, RN.

GLEN ROBERTSON

Returned home from a three-week holiday trip by auto, Mr. and Mrs. Hector Rochon visited many friends and relatives in Ontario including Mr. and Mrs. Godfrey Parsons of Brewer's Mills, Mr. and Mrs. Hervey Valliquette of Cataraqui, Mr. and Mrs. Jim Bruce of Napanee, Mr. and Mrs. Arthur Lackie of Toronto and Sgt. and Mrs. Jim Waller of Alliston, Ont., from which point they toured the Georgian Bay area of Collingwood and Staynor and also Camp Borden, Barrie and Huntsville.

Mrs. Marguerite Gillies of Alexandria is spending a couple of weeks in the Glen the guest of Mr. and Mrs. R. McGillis.

Advertise In The Glengarry News

Michel's Restaurant
LANCASTER
Business Hours
STARTING OCTOBER 11, 1970
ALL WEEK FROM 8 A.M. TO 8 P.M.
EXCEPT FRIDAYS and SATURDAYS
OPEN TILL 9.00 P.M.
SUNDAY: 10 A.M. TO 8 P.M.
Michel Bourdeau, Prop.

AUCTION SALE

CATTLE AND FARM IMPLEMENTS
LOT 6, CON. 20, SOUTH PLANTAGENET
The undersigned will offer for sale by Public Auction
On County Rd., 5 miles N. of Maxville, 2 miles South of St. Isidore

Thursday, October 15

AT 1 P.M.

52 head of high grade Holstein cattle consisting of 30 milk cows with quota of 320 lbs. each, artificially bred on D.H.I.A. since 8 years; 3 are purebred registered; 5 to freshen this fall and 2 just fresh; 12 heifers rising 2 years old; 2 purebred registered spring bulls; 8 spring heifers; 10 pigs 6 weeks old.
IMPLEMENTS: Diesel Case No. 430 tractor with front-end loader; gas MF No. 50 tractor; J-D tractor; hyd. 2 furrow plow; double tractor disc; chain harrows, 13 ft. tractor blade; hyd. grubber; M-H No. 3 hay baler; 32 ft. heavy duty elevator; rubber tired wagon and rack; PTO McCormick No. 150 manure spreader; heavy duty disc drill seeder with fertilizer box and brome box; binder, 10 ft. cut; side rake; tractor chains; 3 hp gas engine; scales; Beatty deep well pump; 200 fence posts; 3 ton of oats; GMC ½-ton truck, good order; 55 can bulk tank; De Laval 2 single unit milker, motor and pump; stainless steel wash tank; milker wash pump; circular saw; cutter; carriole; sleighs; 500 bales straw; 6000 bales hay; some furniture.

Farm implements are all in good condition. Farm of 190 acres, brick house, large new barn, clay land is also for sale.

TERMS — CASH
ALBERT FAUBERT, Auct. LUCIEN A. LALONDE, Prop.
Tel. 525-2182, Alexandria RR2 St. Isidore de Prescott, 524-5683

PENNSALT

A NEW LINE OF . . .
Dairy Farm Cleaners and Sanitizers
IS NOW AVAILABLE AT YOUR LOCAL CO-OP

BK POWDER Concentrated chlorine-bearing powder for treating to kill bacteria in all dairy plants and farm dairy equipment and utensils.

PENNSAN Liquid sanitizer with added cleaning power. Effective against all types of bacteria. Developed especially for bulk milk cooling tanks.

BIO-K Iodine-based sanitizer with lanolin. Highly concentrated for economy and effective when used to sanitize dairy equipment and utensils. The lanolin in Bio-K is soothing on cows' udders, teats and user's hands.

PENNCLEAN REG. A liquid milk stone remover and acid cleaner.

SUPER CLORITAL Granular, chlorinated, pipeline-circulation cleaner.

MC-7 Manual chlorinated cleaner for farm dairy equipment and utensils.

UNITED CO-OPERATIVES OF ONTARIO
ALEXANDRIA BRANCH — TEL. 525-2523

LALONDE'S FOOD MARKET

TEL. 525-2103 MAIN STREET ALEXANDRIA
SPECIAL ATTENTION TO TELEPHONE ORDERS AND DELIVERIES
FOR YOUR PROTECTION ALL OUR MEAT IS GOVERNMENT INSPECTED

Flamingo Grade "A"
Oven-Ready Turkey . 8 to 10 lbs. lb. **45c**
SHANKLESS LEG OF PORK, whole or half ..... lb. 59c
LEGRADE RINDLESS BACON vac pak ..... lb. 89c

BLUE BRAND BEEF

THICK RIB ROAST ..... lb. 89c
BLADE OR CHUCK ROAST ..... lb. 69c
FRESH GROUND CHUCK ..... lb. 89c

B.C. Bartlett PEARS, No. 150 .....5 for 49c
Malaga RED GRAPES ..... lb. 35c
Fancy McIntosh APPLES ..... 5 lb. cello 69c
Imported Field TOMATOES 6x7 ..... 2 lbs. 49c
Fresh CRANBERRIES .. 1 lb. box 39c
Chiquita BANANAS ..... 2 lbs. 35c

CLOSED MONDAY, THANKSGIVING DAY

1—Coming Events

25th wedding anniversary of Mr. and Mrs. Clifford Robinson (nee Marie Rose Sauve) Saturday, Oct. 17 in the Finch Community Hall at 9 p.m. Everyone welcome. 40-2c

MacCULLOCH School of Dancing, tap, highland and step dancing, Monday, Maxville; Tues., Green Valley; Wed., Alexandria; Thurs., Vankleek Hill; Fri., Lancaster. For teenagers and adults, Tues. evenings at Char-Lan. Tel. Lanc. 347-3192. 40-1c

MR. and Mrs. Sidney R. Brown and Mr. and Mrs. W. A. MacGillis cordially invite all friends and neighbors to a wedding reception in honor of Mr. and Mrs. Bill MacGillis (Eileen Brown) on Sat., Oct. 17 at 8.30 p.m. at Townelines Motel, Cornwall. Music by the Nowicky Bros. Orchestra. 40-2c

YOU are cordially invited to attend a wedding reception in honor of Mr. and Mrs. Beverley Nixon (nee Linda Marcellus) on Sat., Oct. 17th) at Dunvegan Hall. Good music and lunch. Everyone welcome. 40-2c

EUCHRE party in Greenfield Parish Hall Monday, Oct. 12th, 8.30 p.m. Good prizes and lunch. Admission 50c. Everybody welcome. 40-1p

THANKSGIVING turkey supper in Greenfield parish hall, Sun., Oct. 11th, from 4.30 to 8 p.m. Adults 1.50, under 12 yrs. 75c. Everybody welcome. 39-2c

ST. Columba Church, Kirk Hill, will hold their annual Thanksgiving supper Monday, Oct. 12. Serving will start at 4 p.m. Adults 1.75, children under 12, 75c. 40-1c

GLENGARRY pipe band annual fall concert, Maxville Hall, Saturday, Nov. 7, 8.30 p.m. Watch for details later. 40-2c

MIXED party for Veronica King and Ian MacCuaig, Fri., Oct. 9th at the Commercial Hotel, Dalhousie. Everyone welcome. 40-1c

A mixed party in honor of Germaine Labelle and Billy Kennedy will be held Sat., Oct. 17, in the Legion Hall, Alexandria. Admission $1.00. Good music. 40-2c

ST. David's annual tea and bazaar will be held at the home of Mr. and Mrs. Lester Taylor, St. Eugene, on Sat., Oct. 17, from 2 p.m. to 5 p.m. Everybody welcome. Adults 75c, children 50c. 40-2c

SPECIAL Thanksgiving and 105th anniversary service, at East Hawkesbury United Church Sunday, Oct. 11th at 8 p.m. Singing by the Martintown Quartette. 40-1c

DON'T miss the 11th annual Old Time Fiddlers' Contest sponsored by the Glengarry Historical Society, Sat., Oct. 17th at 8.30 p.m., Glengarry District High School, Alexandria. Interested contestants see Oct. 8th issue of News for details, or Tel. 525-1934, 525-3733 or 528-4315 (evenings only). 40-1c

THANKSGIVING turkey dinner, St. Andrew's Presbyterian Church, Maxville, Saturday, October 10th, 4.30 to 8.00 p.m. All are welcome. 40-1p

YOU are cordially invited to a wedding reception in honor of Mr. and Mrs. William Chisholm (Pauline St. John) at MacDonell's Inn, on Friday, October 16th, McDonald Sisters' Orchestra. 40-2c

HARVEST supper, Blessed Sacrament Parish, Toll Gate Road, Cornwall, Sunday, October 18th, 4.30 to 8.00 p.m. 40-2c

GRADUATION exercises at Char-Lan will be held on Saturday, Oct. 24th at 8.30 p.m. 40-1c

TROPHY night dinner and dance of the Glengarry Golf & Country Club in Alexander Hall, Alexandria, Sat., Oct. 17th. Simpson's Orchestra. Everybody welcome. Tickets on sale by members. 39-2c

MR. and Mrs. Dolphus Piette and Mr. and Mrs. Laurier Bellefeuille cordially invite all friends and relatives to a wedding reception in honor of Mr. and Mrs. Percy Bellefeuille (Jeannette Piette) at Alexander Hall on Saturday, October 10th at 8.30 p.m. Good orchestra. Everyone welcome. 39-2p

MAXVILLE United Church annual turkey dinner will be held on Saturday, Oct. 17, from 5 to 8 p.m.. 39-3c

ST. Mary's parish, Williamstown, will hold their annual harvest supper on Sunday, October 11th, from 4.30 to 8.30 in St. Alice's School Auditorium. Admission $1.50 and 75c. 39-2c

MR. and Mrs. Harold Maloney, Buckingham and Mr. and Mrs. Raymond Lalonde, Glen Robertson cordially invite all friends and relatives to a wedding reception in honor of Mr. and Mrs. Michel Lalonde (Kathy Maloney) on Friday, October 16th in Alexander Hall, Maurice Gauthier Orchestra. Lunch and refreshments. Everyone welcome. 39-2c

MR. and Mrs. W. A. MacGillis cordially invite all friends and relatives to a wedding reception in honor of Mr. and Mrs. William Izakowitz (Mary MacGillis) on Sat., Oct. 10th at 8 p.m. at Parkway Hotel, Cornwall, Ont. Gauthier's Orchestra. 39-2c

COME and enjoy your favorite game of bingo every Sunday night at the K of C Hall, Alexandria, starting October 11th. Good prizes. Everyone welcome. 39-1c

ANNUAL harvest supper, St. Martin of Tours, Glen Robertson, on Sun., Oct. 25th from 4 p.m. on. Everyone welcome. 39-3c

THE Glengarry Old Time Fiddlers' Association presents Winston "Scotty" Fitzgerald, well known violinist. Concert and dance, Community Hall, Maxville, Saturday, October 10, 1970, 8.15 p.m. Tickets Advance $2.00, door $2.50. 38-3c

1—Coming Events (Continued)

YOU are cordially invited to a wedding reception in honor of Mr. and Mrs. Jimmie MacGillivray (Joan Allen) on Friday, Oct. 9th at Vankleek Hill Community Centre. Good music. 39-2c

DUTCH Canadians—there will be a dance in St. Joseph's Hall, Lancaster on Saturday, Oct. 17th from 9-1.00 a.m. Music by Auce Band. Everyone welcome. 40-2c

AT HOME

Donald and Ruth MacDonell of Eamer's Corners will be at home to their friends and relatives at MacDonell's Inn, Eamer's Corners, on the occasion of their 50th wedding anniversary on Monday, Oct. 12th from 8.30 p.m. to 12. McDonald Sisters Orchestra. 40-1c

COMING EVENTS

AT THE

GREEN VALLEY

PAVILION

THE family of Mr. and Mrs. Gerard Brunet St. Raphael's cordially invite all friends and relatives to a 25th wedding anniversary in honor of their parents on Saturday, October 17th at Green Valley Pavilion, Riviera Orchestra. Lunch and refreshments.

RECEPTION in honor of Linda Stimson and George Tardiff in the Centennial Room on Saturday, October 10th. Private.

MR. and Mrs. Romeo St. Denis and Mr. and Mrs. Romeo Saucier cordially invite all relatives and friends to a reception in honor of Mr. and Mrs. Jean Guy St. Denis (nee Denise Saucier) on Saturday, October 10th, Chabot Orchestra. Lunch and refreshments.

RESERVE now for your 1971 wedding dates and banquets. Tel. 525-1079.

COMING EVENTS

AT THE

BONNIE GLEN PAVILION

MORNING wedding, Saturday, October 10th.

WEDDING reception on Saturday, October 24th.

THE family of Mr. and Mrs. Duncan Morris invite friends and relatives to celebrate the 25th wedding anniversary of their parents on Friday, October 9th, at the Bonnie Glen Pavilion, Charlie James Orchestra.

THE family of Mr. and Mrs. Ernest Dubeau, Lancaster, invite friends and relatives to celebrate the 25th wedding anniversary of their parents on Saturday, October 10th at the Bonnie Glen Pavilion. Riviera Orchestra.

FOR reservations, Tel. 525-2646 from 3.30 to 8 p.m. or the Bonnie Glen Pavilion, 525-3078.

2—Births

BRUNET—At Hotel Dieu Hospital Cornwall to Mr. and Mrs. Jean Maurice Brunet (nee Suzanne Brunet) on Friday, October 2nd, 1970, a daughter. Both well.

McDONALD—To Mr. and Mrs. Ewen McDonald (nee Agnes Kennedy) Alexandria, at Hotel Dieu, Cornwall, on Sat., Sept. 26th, 1970, a daughter, Theresa Janet.

7—Card of Thanks

GOW—Charles Gow and family wish to thank the Glengarry Memorial Hospital staff and nurses for their very kind attention to Mrs. Catherine Gow, special thanks to Dr. Roman and Jack Hendrie. Also thanks to all the good friends who sent flowers or visited her. It was greatly appreciated by her husband and family.
Glen Robertson, Ont.

ROBINSON—Mr. and Mrs. John A. Robinson would like to extend sincere thanks to everyone who contributed to make their 35th wedding anniversary at their home such a memorable occasion. And thanks for gifts and cards.
—Johnny and Lillian,
Dalkeith, Ontario. 40-1p

URQUHART—I wish to extend my sincere thanks to relatives, friends and neighbors for their cards, visits, flowers, gifts and for the cooking sent to my home while I was a patient in the Smith Clinic. Special thanks to Dr. Drummond Smith and the nurses on 2nd floor.
—Hazel Urquhart.
RR1 Dalkeith. 40-1c

LACOMBE—May we express our warmest appreciation to all those who attended our golden wedding anniversary, such a happy occasion. Special thanks to those who organized the event also for gifts and cards received.
—Mr. and Mrs. Peter Lacombe
RR5 Alexandria. 40-1p

BROWN-MacGILLIS—We extend our warmest thanks to all who attended our mixed party. Special thanks to the organizers and to all who helped to make the event very enjoyable.
—Eileen and Bill.
Alexandria. 40-1c

GIRARD—I wish to express sincere thanks to friends and relatives for cards, gifts and visits while I was a patient at Glengarry Memorial Hospital. Special thanks to Drs. Bourdeau, Leroux and Nadeau, also nurses and hospital staff for their kindness.
—Mrs. Germaine Girard. 40-1p

THANK YOU, FIREMEN

My warm appreciation to the firemen of Alexandria and Lancaster for a job well done in Monday night's fire.
Your most effective fire fighting held the loss on my building to a minimum.
DONAT BOISVENUE 40-1c

8—In Memoriam

LOBB—In loving memory of a dear mother, Mrs. Louis Lobb, who departed this life Oct. 14, 1953.
She knitted mitts, she knitted socks,
And sweaters warm and gay,
She did so many useful things,
Plus all the usual stuff
For all the things she planned to do,
No day was long enough.
Her handiwork would fill a house
Or maybe even two,
If all of it were gathered up
Which would be hard to do.
Oh she was never famous
Or anything but poor
Yet, I'm sure she handed God a gift
As she entered Heaven's door!
—Always remembered by her daughter, Simone, son-in-law, Romeo, and grandchildren.
Lochiel, Ont. 40-1p

McCALLUM—In loving memory of my dear brother-in-law George McCallum, who departed this life September 30th, 1968.
You have gone and left this world of care,
In glory may you shine,
You always did give good advice
To those you left behind.
—Lovingly remembered by Catharine MacRae. 40-1p

MacCRIMMON—In loving memory of a dear wife, mother and grandmother, Mrs. James MacCrimmon, who passed away October 9, 1968.
Softly the leaves of memory fall
Gently we gather and treasure them all,
Unseen, unheard, she is always near,
Still loved, still missed and ever dear.
—James G. MacCrimmon and family.
Dunvegan, Ontario. 40-1p

McINTOSH—In loving remembrance of a dear husband and father, Daniel McIntosh, who departed this life Oct. 8th, 1969.
Dearly remembered by wife Mabel and family.
Apple Hill, Ont. 40-1c

McINTOSH—In fond and loving memory of a dear grandfather, Daniel McIntosh, who passed from this life on Oct. 8th, 1969.
—Always remembered by all his grandchildren.
Edmonton, Alta., Montreal, Que. and Apple Hill, Ont. 40-1c

9—Personal

WILL do custom corn shelling. Tel. 347-2861. 39-2c

ANTIQUE shop, Big Wheel Main St., Maxville, glass ware and pine. R. Lebeau. 39-5c

WILL do custom corn picking. Tel. 525-2802. 39-3p

APPLES

WE are now harvesting our 1970 crop. All apples are kept refrigerated for your pleasure. Stand open daily, 10 a.m. to 8 p.m. Marlin Orchards, Highway 2, west of Summerstown Road, 931-1213. 34-tf

DRIVERS NEEDED

TRAIN now to drive semi truck, local and over the road. Diesel or gas; experience helpful but not necessary. You can earn over $4 per hour after short training. For interview and application, call 416-362-4002, or write Safety Dept., Transport Training Systems of Canada, Ltd., 207 Queens Quay West, Toronto 117, Ontario, Canada. 39-2c

WILL go and do custom butchering any time in the vicinity of Lancaster, also cutting and wrapping. Tel. Claude Bourdeau, 347-3207 or 347-2155. 33-tfp

FOR home building, remodelling and repairs. Call R. Tessier, Maxville, 527-5704. 29-tf

WILL buy used feed bags. Good price. Will pick-up. Tel. 525-3318. 27-tf

FOR brick laying, masonry and general contract work, contact Remi Elie, Green Valley, 525-2170. 16-tf

WE pick up and pay for dead and disabled horses and cows. Tel. 874-2308. John D. McMeekin, Dalkeith, licence No. 174-C-69. 2-tf

CUSTOM

BACKHOE WORK

at $7 an hour, contact

NORMAN CRITES

call after 8.30 p.m.
Phone 527-5685 23-tf

GUNS

See the largest selection of new and used guns in Eastern Ontario.

OVER 200 GUNS IN STOCK

Free Guncase and Ammo with every new gun purchased.

SPECIAL
(while they last)

New Remington Semi-Automatic

Shot Guns Gas Operated $129.95

New Pump Shotguns $89.95

WE BUY, SELL AND TRADE

BELGIUM
1 MILE SOUTH OF
ST. ANDREWS ON HWY. 138
Open 9 a.m. 11 p.m. daily
34-tf

11—Strayed

STRAYED. A two-year-old Holstein bull in the area of the 1st Lochiel. Finder please Tel. John A. McDonald, Glen Robertson, 874-2870. 40-1c

9—Personal (Continued)

HILLCREST
FUNERAL HOME
F. W. SLATER
Funeral Director
Bond Street at
Stanley Street
Tel. 678-2002
VANKLEEK HILL
Serving those of all faiths at all times
32-tf

12—Articles for Sale

RABBIT cages, Conrad Menard, RR2 Alexandria. Tel. 525-2690. 40-1p

4 windows 6½" long by 3½" wide, 5 windows 4½' long by 3½' wide, 16' heavy track with pulley for door, quantity of used tin. Ernest Danis, Glen Robertson Rd. Tel. 525-3531. 40-1p

DOOR, windows and storm windows. Tel. 525-1414. 40-1p

WHITE enamel Islet wood stove. Apply at 109 Main St. 40-4p

AUTOMATIC wood furnace, oil furnace and kitchen cabinet. Tel. 525-1538. 40-1p

COMPLETE household furniture, 1½ years old. Apply 60 St. James St., Alexandria. Reo Charlebois, Tel. 525-1654. 40-1p

KITCHEN range, burns wood, also an oil heater. Tel. 525-1683. 40-1c

EXCELLENT Willis upright piano, trade accepted. Apply to A. Fraser, Lancaster. Tel. 347-2363. 39-2p

SPECIAL sale of used machines, Singer portable from 29.95, other makes from 29.95, easy monthly payments. We repair and service sewing machines of all makes. Free estimates. Call Mrs. Rita Main, Alexandria, Tel. 525-1460 or Singer Co. of Canada Ltd., 186 Main St., Hawkesbury, Ontario. 37-8c

GLEN Guns, Peter St., Maxville, for the best in rifles, shotguns, revolvers, pistols, scopes, mounts, accessories. We buy old or antique guns or pistols. Tel. 527-2153. 29-tf

14—Autos for Sale

BOMBARDIER ski-doo Olympic, 399cc 24 hp, with speedometer and other equipment. Like new, $800. Tel. 347-2530. 30-tf

15—Farm, Garden Produce

1000 bales of 2 year old hay at 25c bale. Arthur Leroux. Tel. 525-3663, RR4 Alexandria. 40-2c

WANTED, first quality June-cut timothy hay for horses. Tel. 525-2269. 40-1c

FOR sale dried shelled corn, $56 per ton FOB, North Lancaster. Call 347-2617. 40-1c

FENCE posts, all sizes, braces, corn crib poles, hydro poles 30' and 35'. Will deliver. W. J. McDonald, St. Andrews. Tel. 932-2735. 40-tf

CEDAR hedge for sale, 2-3 ft. in height at 15c each, Glen Robertson, 874-2627. 39-2p

16—Poultry — Livestock

FOR sale, 14 head mixed beef cattle, L. Feher, Greenfield RR5. 40-1p

FOR sale, 2 Holstein grade heifers to freshen soon. Tel. 525-2806. 40-1c

CATTLE boarded, new stable, good feed and care, weekly or monthly. Call Mr. Massie, week days, 874-2854 or weekends, Mr. Wray 874-2197. 38-4c

FOR sale 2500 pullets, 20 weeks old. Tel. 527-5473. 40-2p

WANTED to buy livestock. Tel. 874-2589. 40-3c

FOR sale 4 Hereford heifer calves and 1 Hereford spring bull. Apply to H. Renaud, St. Isidore. Tel. 524-5523. 40-2p

YEAR old hens 50c each. Apply to Godfrey O'Connor, Glen Roy, Tel. 525-2520. 39-1c

HORSES boarded, breaking and training facilities, new stable, good feed and care. Call Mr. Massie, week days at 874-2854 or weekends Mr. Wray at 874-2197. 38-4c

CHOICE Yorkshire pure bred boars and gilts. Also choice of cross pure bred Hampshire and Yorkshire, all from certified stock. Tel. Lancaster 347-2530, North Lancaster, Ont. 35-tf

WILL board saddle horses and ponies. Tel. Jean Hurtubise, 525-1832 or 525-3635.

WANTED
BEEF CATTLE
and SPRINGERS
OSCAR JOANETTE
Alexandria
Tel. 525-2286 Evenings
Tel. 525-3523 Days
25-tf

20—Farm Machinery

USED 1 row International corn picker. Tel. evenings 525-2815. 40-2p

Vincent Hydraulic
BARN CLEANER

This hydraulic power eliminates gears, belts and friction disc. This elevator swings at 20° on both sides by hydraulic cylinder.
The exclusive oscillating rise can be changed by 20 degrees on both sides with the help of an hydraulic cylinder controlled by a manual valve.
Come to my yard for a working demonstration.
For Free Estimate
Contact
LEO LAUZON
Authorized Dealer
Alexandria Tel. 525-1937
35-tf

21—Real Estate

E. Vaillancourt
REAL ESTATE BROKER

GLEN ROBERTSON, village 4½ room home with interior plumbing, good water supply, storage sheds on large ½ acre lot. Bargain for immediate sale at $3,500.

WILLIAMSTOWN, on outskirts of village, 150 acre farm with 7 room good frame home, interior plumbing, central heating, spacious barn, 80 acres plowable, balance pasture and bush. Priced reasonable.

SURPLUS FARM HOME 4 miles from Alexandria, clean, 6½ rooms, 1½ storey, new exterior, running water, interior plumbing, heavy wiring, over 2 acres overlooking Delisle River. Low down payment and easy terms. Immediate occupancy.

HIGHWAY 43, 40 acres with good barn, basically sound home with attached storage shed, land moderately rolling about ⅔ treed. Priced to sell with easy terms.

ALEXANDRIA HOMES: We have some good ones to choose from. Inquire now.

LAND: from small building lots either urban or rural to large tracts of land available in various locations. Prices and terms to suit most buyers.

BUYING-SELLING? Farms, vacant land, country or urban homes, businesses, in Glengarry, Prescott or Stormont, remember we can help you. Inquiries solicited on the above or any of our many other fine listings. Contact one of our professional salesmen, and be assured of prompt complete attention.

RICHARD VAILLANCOURT
RAYMOND LEGAULT
ROBERT VANDER HAEGHE
ELDEGE VAILLANCOURT
Tel. 525-3641
CLIFFORD WYLIE
Ste Eugene 674-2019
RAY BURGESS
Hawkesbury 632-4347

HOPE & TOUCHETTE
DEVELOPMENTS LTD.
PROPERTIES FOR SALE

If you require an apartment or a house contact us.

AVAILABLE immediately large house on Dominion Street, South. Can be made into 2 apartments. Terms can be arranged. Special price for cash sale.

SELF contained home,, large lot and sheds, on Dominion Street. Price $9,500 with terms.

SELF contained three-bedroom home on Gernish St., Alexandria. Lovely lot. With or without furniture.

REVENUE PROPERTY at Maxville, 4 apartments and vacant store. Good terms.

APPROXIMATELY 70 acres of land, no buildings, 4 miles from Alexandria.

STORE for sale at St. Isidore, approximately 3000 sq. ft.

GENTLEMAN'S FARM
40 minutes from Montreal, ideal location on Highway 17, 260 acres and fully equipped with a Montreal milk contract. This farm has pipeline milker, bulk tank, silo unloader, and stable cleaner. Farm machinery includes 2 diesel tractors, baler, self propelled combine hay and corn harvester with self unloading wagons, etc. This farm has 4 dwellings which makes it an ideal set up.

BUILDING lots on Kincardine St. West.

1 cottage on St. Lawrence River at Bainsville.

WATERFRONT lots at all prices with terms.

ON Walton St. E, vacant lot for sale at Cornwall.

Lots on Highway 34 just south of Alexandria

If you have properties or businesses for sale

PHONE
J. P. TOUCHETTE
525-1480 or 525-2417
WALLACE HOPE
525-1330 or 525-2462

CHARLES GIROUX REALTOR 932-3810

1617 Pitt St.
CORNWALL
Alexandria Office
45 Main Street, South
Tel. 525-1115
P.O. Box 631
Hawkesbury Office
375 McGill Tel. 632-7615

FEATURING THIS WEEK a top agricultural farm in the Crysler area, 282 acres, level clay loam soil, suitable for almost any crop. If livestock is your interest large barn ties 100 head. Tower silo and stable cleaner. Very reasonably priced.

Call 932-3810 or 527-2869
ask for Bill Hunter for an appointment

WANT ADS

DON'T COST

—THEY PAY!

21—Real Estate (Continued)

REALTOR
A. SAUVÉ
ALEXANDRIA
525-2940

39 MAIN ST. NORTH

VILLAGE general store, sells everything from groceries to shovels, friendly satisfying living, perfect for couple with some children to help, husband can work elsewhere and help evenings.

ALEXANDRIA home, in front of Sacred Heart Church on Main St. two storey frame, central heating, ideal for elderly couple.

TWO bedroom bungalow on Main Street, Alexandria, easy terms, only $2,000 down and priced at only $12,900, built only recently.

BRICK building on Main St., room for large office or store below, apartment above. Live upstairs, collect rent to pay the taxes and other expenses.

ACRES 232 with 185 cultivated, on 3rd Con. of Lochiel, complete with 62 head cattle and full line of machinery.

ST. LAWRENCE RIVER, 1045 ft. water frontage, ½ mile west of Curry Hill overpass, ideal for resort or club.

BUILDING site on Highway 2, in front of Charlottenburgh Park, 624 ft. on Highway by 416 ft. deep, $6,000.

ACRES 100, Dalkeith area, only $13,000, home has hot and cold water, 2 piece bathroom, some repairs needed, cement block stable, new silo.

ACRES 10, north of Glen Roy, $1500, building site among the many cedars and other types of trees, wildlife.

ACRES 50, half cultivable, balance bush and pasture, in Lochiel Township, $3,900.

STONE HOME on 100 rolling acres, fronting Raisin River, mostly hobby land.

CEMENT block home on 155 acres, 5 miles from Cornwall, all modern finish inside, fireplace, rugs, 4 bedrooms and bathroom upstairs, kitchen 33x16. New pole beef barn. Price reduced.

133 acres, rolling land, stoney but ideal for hobby, most beautiful brick home you have ever seen, with all conveniences, room for large family, clean barn, $22,000.

ONLY 6 miles east of Alexandria, comfortable frame home plus good barn on 87 acres of land, ideal for horse range, home has modern kitchen, new cupboards, parlor, 4 pc. bathroom and 4 bedrooms, all broadloomed floors, terms.

GLEN NORMAN, modern 2 storey home on half an acre of land, taxes only $94, forced air central heating, complete plumbing.

COUNTRY HOME 2½ acres, on 7th Concession of Lancaster, well landscaped.

OPEN 7 DAYS A WEEK

8 a.m. to 8 p.m.

Appointments appreciated

24—Houses for Sale or to Let

REVENUE property for sale, 4 apts. Main St. N. 3 heated, 4 hot water tanks. Well insulated, aluminum storm windows, good condition. Apply Box 314, Alexandria. 39-tf

TO rent, a 7-room house with 1½ bathroom, newly decorated. Available November 1st, Arthur Lefebvre, Glen Robertson. Tel. 874-2627. 39-3c

FOUR bedroom brick house Main St. South for sale or to rent; also a double tenement on Elgin for sale. Apply to Wilfrid Marcoux, 525-1738. 37-tf

RENT modern bungalow near Greenfield, poured basement, $60, G. A. Robb, 1855 Beattie Ave. Ottawa. 37-4p

FOUR apartment house for sale, corner of Peel and Sandfield Sts. Apply at 20 Peel St., Tel. 525-2980. 1-tf

26—Lots for Sale

LOTS, 100x150 ft. west end Lochiel St., $300 up. Write Box 607, Alexandria, Ont. 38-3p

HOUSE trailer lot for rent on St. James Street, services ready, Adelard Sauve, Real Estate Broker, 39 Main St. North. Tel. 613-525-2940. 25-tf

29—For Rent—Miscellaneous

FOR rent, shop, 27 ft by 30 ft. for business or storage, upper part 30 ft by 40 ft. for storage, central location. Tel. 525-1428. 38-4c

31—Wanted — Miscellaneous

WANTED, 200 pairs trade-in skates, immediately, lowest prices on new skates and hockey equipment. Western Tire store, Main and Kenyon, 525-2595 Alexandria. 40-1c

WANTED, an office desk. Tel. 525-2523 or 525-3729. 40-1c

32—Business Opportunities

RED store for rent beside post office, in Alexandria, your choice of business, Adelard Sauve, realtor, 525-2940. 34-tf

STORES for rent, one double, two singles, all three may be joined. Large display window throughout. On Main St. across from free parking lot. Tel. 525-1902. 28-tf

40—Employment Wanted

WILL take care of children in my home while mother works. Tel. 525-1310. 40-1p

EXPERIENCED agricultural worker requires full time or part time work during harvest season. Box "S" Glengarry News. 40-4c

21—Real Estate (Continued)

E CORNETT REALTOR
Phone 932-4187
"SERVICE & VARIETY"

SOME OF OUR INTERESTING PROPERTIES

GREEN VALLEY area, 150 acres rolling land with about 6 acres maple bush. Fully modernized barn with pipeline milking system, stable cleaner, bulk tank and large silo. Modern brick semi bungalow with double garage. Cattle and quota available with farm.

MONKLAND district, 100 acres with bush and gravel pit. Good barn, renovated 3 bedroom home with modern cupboards, tile floors and panelled living room. Reasonably priced with terms.

APPLE HILL, picturesquely located on 18 acres of good gardening soil, new 2 bedroom bungalow, modern kitchen, 4 pc. bath, electric heating and full basement, easily finished, $3,000 down payment.

LAGGAN, hobby farm, ski-doo club or just peaceful country living on this 50 acre farm, with river through, 2 wells, good barn and 4 bedroom home.

LANCASTER, 14 room home with fireplace and all the essentials for elegant living. To insure privacy it is surrounded by 4 beautifully landscaped acres. Call today for an appointment, this property cannot be aequately described, it must be visited.

WILLIAMSTOWN area, 200 acres, 150 very fertile, cultivable land. Bank barn with cement stable to accommodate 50 head. New milk house. Solid brick home has living room and dining room with hardwood floors and fireplace, large kitchen, 5 bedrooms and bathroom.

contact

Jean Menard
Sales Representative
Tel. 525-2769 Green Valley

33—Apartments, Flats To Let

3 bedroom apt. to rent available November 1st. Tel. 525-3511. 40-1c

ONE bedroom apt. to rent, heated, 576 Main St. South. Tel. 525-3982. 40-1c

5 room apt. electric heated, available immediately. Apply at Ouellette's Electric and Hardware, Alexandria. 39-tf

2 bedroom apartment, newly decorated. Apply at Levac's Shoe Store, Tel. 525-1670. 39-2c

4 room heated apartment. Tel. 525-2721 after 6 p.m. 39-1p

35—Rooms — Boarders

TO rent large room with twin beds. Girls only. Tel. Mrs. Germaine Faubert, Alexandria, 525-2001. 40-2c

37—Help Wanted, Female

ITS easy to sell the best. Avon will do the rest! For a fun and profitable business, call 932-2511, Mrs. H. Wood, RR1 Morrisburg, Ont. 40-1c

EXPERIENCED baby sitter wanted, French speaking only, Tel. 525-3309, 17 Peel St., Alexandria. 40-1p

BABY sitter for five days a week, two children. Contact Mrs. Suzanne Kemp, 525-2743. 40-1c

YOUNG lady wanted to care for a four year old boy. Room and board included, 525-2053. 40-2c

MALE, female, bilingual full or part time with a car. Apply to Box "J" Glengarry News. 38-4c

THE STORMONT, DUNDAS and GLENGARRY COUNTY BOARD OF EDUCATION

requires immediately

LIBRARY ASSISTANT

at

Seaway District High School, Iroquois, Ontario.
Applicant must have secondary school graduation diploma.
Typing is essential.
Salary range $75-$100 per week.
Applications will be received by
Mr. A. Bray, Principal,
Seaway District High School,
Iroquois, Ontario. 40-1c

38—Help Wanted, Male

BOY wanted to work in store after school hours. Apply at Lauzon's Grocery Store, Kenyon St. West. 40-1c

YOUNG boy wanted for farm work. Farm experience necessary, 16 to 20 years old. Apply to George Crites, Maxville, 527-5393. 39-2c

39—Help Wtd., Male, Female

YOUR SECOND INCOME AWAITS

Company requires responsible man or woman to refill snack vending machines with national brand products. Can net dependable person excellent second income. Applicant must be honest, energetic, have serviceable car, devote 8 to 10 hours weekly and be able to invest $1,500 to $3,000 for inventory and equipment. Routes established. No selling. More info provided if your letter contains details on self. When writing please include phone number.
Sunway Distributing Ltd.
Suite 2100, Place de Ville
Ottawa 4, Ontario. 40-1c

REQUEST FOR TENDERS

For the services of snow removal during the 1970-71 winter season on the property of the Glengarry Memorial Hospital. Tenders should state the size and nature of equipment to be used. Prices should be quoted on an hourly basis.
Further details if required may be obtained from the undersigned.
Tenders to be submitted to the undersigned in writing not later than 12.00 noon, E.S.T.

OCTOBER 21, 1970

Lowest or any tender will not necessarily be accepted.
J. F. ADAMS, Administrator,
Glengarry Memorial Hospital
Alexandria, Ontario. 40-2c

DEPARTMENT OF PUBLIC WORKS OF CANADA
CAPITAL REGION
TENDERS

SEALED TENDERS to be addressed to the CHIEF, FINANCIAL AND ADMINISTRATIVE SERVICES, CAPITAL REGION, DEPARTMENT OF PUBLIC WORKS, 301 ELGIN STREET, OTTAWA 4, ONTARIO and endorsed TENDER FOR DREDGING, HAWKESBURY, ONTARIO will be received until 3.00 p.m. (E.D.S.T.), Tuesday, October 20th, 1970.
Tender documents can be seen, or can be obtained through the Plan Distribution Office, room 134, Bonaventure Building, 301 Elgin Street, Ottawa 4, Ontario.
To be considered each tender must be made on the printed forms supplied by the Department and completed in accordance with the conditions set forth therein.
The lowest or any tender not necessarily accepted.
A. BRUCE MUNDY,
Chief, Financial and
Administrative Services. 40-1c

NOTICE TO CREDITORS

IN THE MATTER OF THE ESTATE OF PAUL EMILE ANDRE, late of the Township of Charlottenburgh, in the County of Glengarry, retired farmer, deceased.
TAKE NOTICE that all persons having any claims against the estate of Paul Emile Andre, retired farmer, deceased, who died on or about September 21st, 1970, are hereby notified to send in to the undersigned solicitors, on or before the 5th day of November, A.D. 1970, full particulars of their claims, and after that date the estate will be distributed having regard only to the claims of which notice shall then have been received.
DATED at Alexandria, Ontario, this 5th day of October, A.D. 1970.
MACDONALD & AUBRY,
P.O. Box 1000,
Alexandria, Ontario.
Solicitors for the Executrix 40-3c

NOTICE TO CREDITORS

IN THE MATTER OF THE ESTATE OF VELMOR LADOUCEUR, late of the Township of Lochiel, County of Glengarry, laborer, deceased.
TAKE NOTICE that all persons having claims against the estate of Velmore Ladouceur, laborer, deceased, who died on or about September 20, 1970, are hereby notified to send in to the undersigned solicitors, on or before the 2nd day of November 1970, full particulars of their claims, and after that date, the estate will be distributed having regard only to the claims of which notice shall then have been received.
DATED at Alexandria, Ontario, this 2nd day of October, A.D. 1970.
MACDONALD & AUBRY,
P.O. Box 1000,
Alexandria, Ontario.
Solicitors for the Estate. 40-3c

NOTICE TO CREDITORS

IN THE MATTER OF THE ESTATE OF STANLEY JAMES McDONELL, late of the City of Montreal, Province of Quebec, deceased.
TAKE NOTICE that all persons having claims against the estate of Stanley James McDonell, laborer, who died on or about the 23rd day of December 1969, are hereby notified to send in to the undersigned solicitors, on or before the 26th day of October 1970, full particulars of their claims, and after that date the estate will be distributed having regard only to the claims of which notice shall then have been received.
DATED at Alexandria, Ontario, this 25th day of September, A.D. 1970.
MACDONALD & AUBRY,
P.O. Box 1000,
Alexandria, Ontario.
Solicitors for the Estate. 39-3c

NOTICE TO CREDITORS AND OTHERS

IN THE MATTER OF THE ESTATE OF RENE CASTONGUAY, LATE OF THE TOWNSHIP OF LANCASTER, IN THE COUNTY OF GLENGARRY, FARMER, DECEASED.
TAKE NOTICE that all persons having any claim against the estate of RENE CASTONGUAY, who died on or about the 26th day of June, 1968, are hereby required to send full particulars of their claims to the undersigned solicitors, on or before the 15th day of October, 1970, after which date the Estate shall be distributed, having regard then only to such claims as shall have been received.
DATED AT CORNWALL, Ontario, this 22nd day of September, A.D. 1970.
MILLIGAN & MACDONALD,
139 Pitt Street,
Cornwall, Ontario.
Solicitors for the
Administratrix 38-3c