# The Glengarry News

VOL. LXXXI — No. 31 ALEXANDRIA, ONTARIO, THURSDAY, AUGUST 3, 1972 SINGLE COPY 10c






DRAINAGE IS THE DIFFERENCE—In spite of all the rain, some Glengarry farmers are enjoying fine crop conditions. Drainage appears to be the difference as witness growth in two nearby corn fields. News staffer Phil Howells is dwarfed by the crop at left while in another field rain has washed out some of the crop and growth is spotty.
Photos by Mrs. Mervyn MacDonald

## Police Chief Cleroux Being Returned To Post By Commission

Suspended from his post as Police Chief more than a year ago, Sylvio Cleroux has been ordered re-instated in that position by the Ontario Police Commission.

Judge T. G. Graham, a member of the Commission, was in Alexandria, Wednesday, to confer with the local Police Commission and tell it where it stands. In essence what Judge Graham told the Commission is that Chief Cleroux has been cleared of all charges and must be returned to his post. Members of town council were invited to attend yesterday's meeting.

Council had sought the services of the Ontario Provincial Police and Mayor J. P. Touchette was in Toronto with Osie F. Villeneuve, MPP, for a conference with police officials. They met with Judge Graham and senior officers of the OPP when they were informed it is not present policy for the OPP to take over policing of towns. They have taken no new such contracts in seven years. At that meeting Judge Graham made the ruling that Chief Cleroux be brought back to duty and he followed it up with yesterday's visit to advise the local Commission of its position.

Mayor Touchette was able to arrange with the OPP for patrolling in town as a temporary measure until the local force is reconstituted. It now is down to two constables.

Chief Cleroux could not be reached yesterday but he has reported himself willing and ready to return to his duties. He was to confer with his lawyer before making a move, after being informed by the Ontario Police Commission that a charge of theft against him under the Ontario Police Act has been thrown out. The charge was laid by the Alexandria Police Commission.

Mr. Cleroux was suspended without pay March 19, 1971. In two trials early this year he faced seven other charges. A jury acquitted him of three, the judge instructed that he be acquitted of another and a fifth was withdrawn. Another jury acquitted him of the other two in February.

He has since received all his regular pay up to June 12th.

### Wylie Withdraws

Torrance J. Wylie of Ottawa, who had planned to contest the Liberal nomination in this riding has announced a change of plans. A native of Chute-a-Blondeau, Mr. Wylie is national director of the Liberal Party and his duties prevent him from seeking the candidature here.



GLENGARRY GOES ABROAD—Members of the Glengarry Pipe Band model the flight bags which will go abroad with every member of the Scottish tour group. An attractive blue and white combination, the bags carry the inscription: The Glengarry Pipe Band Association, Maxville, Canada. Showing them to advantage are Shelley MacPhee of Dunvegan and Dawn Campbell, Laggan. —Photo by Robert

## Some Farmers In Serious Trouble, Break In Weather Could Bring Good Crops

A lot of Glengarry farmers have been hard hit but the situation is far from as serious as the newspapers are reporting it. If the weather breaks, a lot of hay will come in.

Assessing the farm situation in Glengarry in this summer of record rains, J. Y. Humphries, ag. rep., expresses the thought this is no time to panic or run scared. Many farmers are in serious trouble, he realizes, but others have never had better crops. There are cases of compite washouts and it depends on drainage conditions on each farm.

Glengarry County is ahead of other Eastern Ontario counties in tile draining and municipal ditches, Mr. Humphries points out. Our farmers use more commercial fertilizers than do those in any other county except Carleton. Worst affected by the heavy rains are the counties east of Ottawa and conditions are most serious along the Nation River watershed which was hit by flooding before the rains came.

Talk of hay selling at $1 a bale is decried by Mr. Humphries who doesn't expect prices to go up to any extent. "Perhaps some misinformed people will ask that much for a bale of hay but that doesn't mean anyone has paid that much, or will". There are some indications feed prices have taken a jump, Mr. Humphries notes, but he doesn't think they are justified. "Give us two weeks of good weather, our Ag. Rep. concludes, and there should be a lot of forage.

Where drainage is a problem some area farmers are in serious trouble, he adds. Pasture has been churned up, cows have been in mud to their knees and some dairymen have stabled their herds and are feeding from winter stock.

Some farmers are fearful of losing their quotas because of lower production but Mr. Humphries feels the Marketing Board will act to meet the situation so none will be penalized. J. Grant Smith, director, and Kenneth McKinnon vice-chairman of the OMMB were here Tuesday looking over the situation.

A meeting of farmers was being held at the Bonnie Glen Pavilion Wednesday night, when area farmers were expected to discuss their plight.

For other opinions on local conditions see below.

### Had Trail Ride

Members of the Glengarry 4-H Horse Club enoyed a trail ride, July 30th, from VLN Farms Lancaster to the fairgrounds at Williamstown. Thirteen horses and one buggy covered the nine miles, the return being made via a different route.

Dr. H. K. Abbey of Lancaster, is to be guest speaker at tonight's meeting being held on VLN Farms.

### Nearly 8 Inches Rain A Record

More than double the long range average of rain for July fell on Glengarry last month, a total of 7.67 inches, according to the report of George Hambleton, weather observer at Dalhousie Mills.

That rain fell on 19 days, which was also a record, and another such was the low value for a July daytime high, 55° on the 3rd.

All that rain followed a June downpour of 5.12 inches, with the aid of Hurricane Agnes. There were thunderstorms on 11 occasions and we also had hail once.

Average temperature was nearly normal with the high of 87 on the 12th, 15th and 18th and a low of 39° on the 5th. The mercury reached 70° or better on 28 days and topped 80° on 11 days. The nighttime low did not drop below 70° on three uncomfortable nights. Fog was present one day.

One year ago rainfall was normal at 3 inches with two thunderstorms. The high recorded was 88°.

### 160th Fair At Williamstown

The accent will be on horses next weekend when the 160th annual Williamstown Fair will be staged Friday to Sunday, Aug. 11 to 13th. In addition to the light and heavy horse classes two horse shows will be held. On Saturday Western riding will be the feature and on Sunday English riding will see competition in two show rings.

The Fair opens Friday with judging of hall exhibits and school entries. That night a stage show "The Family Brown" will be the attraction. Official opening is set for 1.15 p.m. Saturday, preceded by a parade of floats, antique cars, majorettes, horses and other features including the Queen of the Fair.

Judging of the Glengarry Red and White, and Black and White shows, beef breeds, horse classes will take place that day, as well as 4-H competitions and the Western horse riding. An amateur contest will be the stage show feature that evening followed by a fireworks display.

Hunters, jumpers and pleasure horses will be featured in Sunday's English, open, horse show.

The traditional midway will be on hand and a Glengarry handicraft show will be a special feature in the show hall.

### Army Worms Make Appearance

Army worms have destroyed at least one field of spring grain in the county, according to a report from the Ag. Rep.'s office which suggests farmers would be well advised to check their fields for signs of feeding.

Army worms feed at night on leaves of grain plants and will cut the heads off of oats. They seek cover at ground level in daylight hours. Chemical control is mechanically difficult and expensive. Most commonly used insecticide is Sevin or Carbaryl.

The worms are brown in color with a distinct strip and may range from ½ to 1½ inches long depending on maturity. The adult is a moth that lays her eggs in sod fields and fence rows.

### May Use Building For Retarded

Town Council at its meeting Tuesday, considered a letter from Bishop Proulx asking council's support in plans of Mr. Lafontaine to use the former Retreat House as a centre for retarded children. Council agreed to make representation to the proper ministry.

Cameron McCormick approached council in support of a letter from his brother Ian seeking permission to connect to the sanitary sewer east of the CNR crossing. The engineer will make an inspection of the site but Mr. McCormick was told under plans for the lagoons the sewer will be a forced main at that point and could not be tapped onto.

A letter from the Ontario Water Resources Commission has informed council improvements to the lagoons will not get underway until May 1973.

A tender for installation of 12 Mercury-Vapor lights in the Community Centre, awarded to Eugene Ouellette & Son by the Park & Recreation Committee was approved.

### Ivan MacMillan Cut By Argos

Opening of the CFL season this week was preceded by the cutting of Alexandria's Ivan MacMillan by Toronto Argos for whom he did a fine job of placement-kicking last year.

MacMillan, who scored 66 points for Argos as they reached the Grey Cup finals last year, lost the job to Zenon Andrusyshyn who punts as well as kicking field goals.

### Customers Till 3 a.m.

Something new in the line of store sales was tried one recent night by Poirier's Shoe Store, an all-night sale. It was reportedly a success with the last customer turning up at 3 a.m. and not catching the salesman asleep.

Mrs. Edmond Lavigne, Alexandria, was winner of the air-conditioner.

## More Than 300 In Band Party Take-Off For Tour Of Scotland Next Saturday

A healthy contingent of 320 Glengarrians, members of the Pipe Band Association, take-off from Dorval next Saturday for a 20-day tour of Scotland. The group includes 46 members of the Glengarry Pipe Band Concert Party who will present 12 concerts in various cities and towns of Scotland.

Travelling in two chartered planes the Glengarry party will be split into two groups. One takes-off from Dorval at 7.35 p.m. August 12th, headed for London; the second plane carrying the concert party, leaves at 10.30 p.m. for Prestwick, in Scotland.

The return to Canada will be on Saturday, Sept. 2nd.

In Scotland, many of the group will follow the band on its tour while others will be on their own. Two busloads will make up the band party and its opening concert will be on George Square, Glasgow, at noon, Tuesday, Aug. 15th. Another highlight will be the concert in Princes St. Gardens, Edinburgh, and there will be a civic reception at Dalkeith.

The band committee was intent on surprising Pipe-Major MacKenzie with a concert at Dunblane, where he learned his piping, but he heard of this "secret" stop from friends in Scotland. Mr. MacKenzie went from Dunblane to join the famed Scots Guards.

Pipe-Major David Danskin leads the band made up of 20 pipers and nine drummers, accompanied by Pipe-Major John MacKenzie, band instructor. Mrs. Rae MacCulloch directs the 10 dancers and the other members of the concert party are accordionist Carmel McDonald and singers Robin Upton and Garry Mathews, both of Ottawa but with Glengarry backgrounds.

Major Grant MacGillivray will MC the show and Band President Morlin Campbell is in charge of the concert party. The program they will present has been highly commended in three dress rehearsals and the curtain number dreamed up by Pipe-Major MacKenzie is reported unique. The full band plays MacKay's Polka while the soloists sing and two groups of four dancers each do a step dance and a reel, respectively.

Members of the band making the trip are;

Pipers: Pipe-Major David Danskin, Pipe-Major John MacKenzie, Sergt. Howard Pollock, Pipers Kevin Abbey, Allan Blaney, Ray Brodie, Ivan Cameron, Billie Campbell, Sandy Campbell, James Forbes, Bruce MacLaurin, Norman MacLeod, Don MacMillan, Sergt. Ruth MacMaster, Pipers Ann Kennedy, Kathy MacDonald, Winona MacGregor, Heather MacPherson, Shelley MacPhee, Karen McEwen. Student Piper Henri Periard will be along as spare.

Drummers: Instructor Andre Ricard, Dawn Campbell, David Danskin, Jr., William Forbes, Guy Cardinal, Denis Couvrette, Richard Labelle, Marc Thebarge, John Wilson.

Dancers: Brenda Denovan, Linda Denovan, Heather MacCulloch, Debbie MacCulloch, Mary McDonell, Valerie McGillis, Keitha McKay, Nancy Ann Malkin, Brenda Morrison and Tracey Myers.

### Cows Have Rabies

Three cases of cows infected with rabies have turned up in the McCrimmon area, according to reports received by the Ag. Rep's office.

### Winners At Williamstown Social

Sandy McIntosh of St. Andrews was the lucky winner of the $1,000 bill at Williamstown Social last Wednesday evening. Winners of the special quilts were Anne Larin, Cornwall and M. H. Lunt, Williamstown. Mrs. Jean McDonald, Lancaster, was winner of the Panda Bear.

### Band Plays To Largest Crowd

Last Sunday, the Glengarry Pipe Band Concert Party, of 45 people, presented the last of its three previews of the Concert it will give 12 times during its Scottish Tour, starting Aug. 12th.

The Concert was given at Crysler Park, to a crowd of 3,000, the largest the band has ever attracted, and according to a Parks official, the largest crowd to attend any entertainment there. Part of the credit must be given to the perfect weather, but many of the spectators practically raided the performers, after the show, to tell them how much they enjoyed the afternoon, and wish them well on the "Big Trip". There were a number of Scottish spectators present and they declared they would see the show again, when they got home.

The band was at its best, both in appearance and playing, the dancers were superb, their performance now requiring several costume changes, while the solo performers, accordionist Carmel McDonald and singers Robin Upton and Garry Matthews did more than their share.

### Street Surfacing Held Back By Rains

Hot-mix surfacing of Alexandria streets has been delayed by the rainy weather. The Counties Road Department expects to get the work underway in the third week of August, weather permitting.

The program calls for hot-mix surfacing of all streets that haven't been done in recent years.

## $150,000 Plus Bonuses For MacSweyn In Three-Year Deal With Sharks

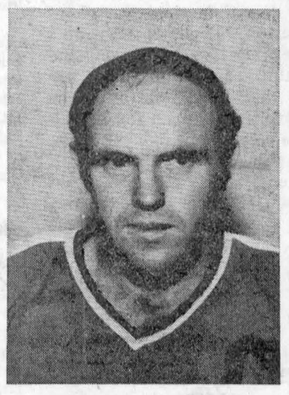

Laggan's Ralph MacSweyn is moving to the new World Hockey Association after several years service with Philadelphia Flyers of the NHL and its farm teams.

Returning home from Los Angeles last week MacSweyn revealed that he had left the Philadelphia organization and had come to terms with the Los Angeles Sharks after four months of negotiations.

Exact terms of the contract have not been revealed but reliable reports indicate that the three-year contract will be worth $50,000 plus bonuses through each of the three years. In addition the contract is said to contain a clause providing for a negotiated increase based on each year's performance.

Glengarry's representative in the WHA reports to training camp in Regina on October 2nd.

Having turned down a two-year $70,000 offer from the Richmond Robins, Ralph admits that the decision to leave the security of the AHL did not come easy. The attractiveness of the Shark's offer and the opportunity it provided to sever bonds with the Flyers combined to make the move less of a gamble and he decided to make the jump.

It is no secret that MacSweyn was unhappy with the Flyer organization and at one point in his negotiations he was prepared to accept the Richmond offer on condition they purchase his contract from the Flyers. Philadelphia refused to sell the contract and that left Ralph with the option of remaining in the minors or gambling that the new league would become a reality. With the signing of Hull it looked fairly certain the league was officially on its way.

A top draft choice of the Sharks, MacSweyn was eagerly sought by the WHA entry and joins former Quebec teammate Mike Byers who had been playing with the Los Angeles Kings.

Ralph has won all-star and most valuable player rating in every league in which he played. This excludes the NHL but here he was the only "plus" player on the Flyer team during this one year he played regularly with them. In view of his record of achievements an increase based on performance looks promising for the husky blueliner.

## No Worries About Parking At Games Unless Rains Return

Parking should pose no problem at Saturday's Glengarry Highland Games unless we get a lot more rain in the next few days, reports Games' Secretary John Jamieson. "Our parking areas are well drained and in the last few days they have dried out wonderfully," he explains.

Mr. Jamieson admits officials were beginning to worry last week in face of the daily rains and they secured another parking space as insurance. It will not be needed, he hopes, if no more than normal rainfall is experienced over the rest of this week.

Games' officers are naturally weather-conscious at this time of year with high commitments demanding success at the box-office. They have their fingers crossed for sunny skies and past experience indicates they will not be disappointed.

Entries continue to pour in, reports the Games Secretary and correspondence from every corner of the continent suggests another record crowd in this silver jubilee year. More than 40 band entries are already in and Mr. Jamieson expects to see a new high of some 50 pipe bands in attendance.

There will definitely be a record high in the Class "A" competition, he is assured. Already nine of the top bands in North America have registered. Dancers from Scotland will be competing in the dance competitions in large numbers this year.

Organization is just about complete for the big day at Maxville, from the Friday night variety show under the stars, through a full day of competitions to the Saturday night dance in the showhall when the Celts will be providing the music.

## Glengarry Farmers Assess The Crop Situation . . .



**NEIL FRASER, McCrimmon**

"The cows don't have a dry spot to stand on so we have to keep them in the stable. The pastures are a soggy mess".

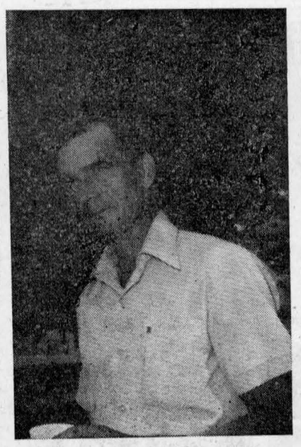

**PETER NYSTEN, Williamstown**

"The benefits of tile drainage really showed up this year; our tiled land is harvestable; we can't get at the rest".

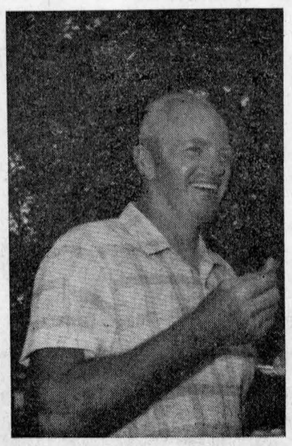

**KEN ALLEN, Lancaster**

"The cows won't lie down in the wet pasture, then don't eat as well and milk production drops. I will lose about 70 acres of corn".



**DONALD THOMSON, Martintown**

"It will take a month of dry weather to be able to harvest the corn. We are on high land so are well on with the hay".



**CLARK McCUAIG, Lancaster**

"We had hired a custom operator and got our silo filled before the wet weather struck. We're luckier than most of the neighbors".



**W A. DELHEY, Apple Hill**

"It is hard to make good hay but I see no need to panic. The problem isn't as bad in our area as in the neighboring townships".



**WILLIAM FRASER, Dalkeith**

"We will get the crop off if it dries up but it won't have the food value it had a month ago. The grain crop is better than the corn".



**BILL VAN LOON, Maxville**

"There is no doubt the weather is holding up the haying operations but the tiled land is in good shape. We'll make it".

Photo quiz by Mrs. M. MacDonald

# EDITORIAL

**IT'S OUR OPINION**

## We Were Firstest With The Mostest

There is no lack of publicity out of Toronto in recent weeks as the Canadian National Exhibition promotes its Scottish World Festival to be held from August 17th to 20th. It promises to be quite a party, with North American pipe bands competing against others from Scotland, Anstralia and New Zealand for the title of Inter-Continental champions.

No less than five clan chieftains will be in attendance, representing such clans as the Campbells, MacMillans, MacPhersons, MacGregors and Macdonalds. Downtown Toronto should be unusually colorful on opening day when some 1800 pipers parade down Yonge Street at noon.

It's the kind of a show we go for and we might be tempted to make that long trip to Toronto were we not convention-bound that same week. Besides, we will have had our joyful fill of the massed bands at Maxville on Saturday; and who could ask for anything more?

The CNEs first Scottish Festival will undoubtedly prove so popular it will become an annual event and we're basing that phophecy on the experience of Maxville's Games' Committee which has gone on to ever more success through twenty-five years of sponsoring the annual Glengarry Highland Games.

Saturday's big do at Maxville will be the silver anniversary event and it promises to boast some fifty of North America's pipe bands marching in the mass and competing for continental honors. Contrast that number with the modest seven pipe bands that so thrilled twenty thousand people at that crowded opening Games in 1948 and one gets the picture of steady, continuing success that has marked the first quarter-century of the Glengarry Games at Maxville.

The nightly tattoo in front of the CNE grandstand later in the month will be a colorful earful, we have no doubt. We beg to differ with its promotion though, when they promise "the greatest Ceilidh ever held in North America". There will be more of the party spirit at Maxville on Saturday, while the bands play on at this silver anniversary event.

All roads will be leading to Maxville for Glengarry's biggest day of the year. We'll probably meet you there.




## Taxes In Easier Instalments

That was a rather hefty cheque we were called on to make out for city hall, Monday, the balance of municipal taxes due for the year. It was easier, though, to be paying half the total levy rather than the entire amount in one big bite, as once was the case.

Paying on the instalment plan is the accepted thing, today, but municipal councils were slow to adopt the principle, perhaps because it spelled more work at the municipal office. Now Alexandria's town council is thinking in terms of even easier payments than the present twice-yearly billing and property-owners are asked to state their preference in a questionnaire mailed out last week.

Would you prefer to pay next year's taxes in four quarterly instalments or would a monthly billing divided into twelve payments suit you better? We are not asked if one yearly payment, or the present two, would be preferable so it seems town council is committed to adopting either one of the suggested payment plans.

Our choice would be the quarterly billing because twelve payments would involve more cheque-writing than we fancy. Others may like the idea of monthly payments and property owners should return the query if they are to have any say in council's decision.

Paying taxes on the instalment plan is certainly easier than doing so in one lump sum. If we have mixed feelings they are based on the rather cynical assumption that councils and school boards will feel freer to increase their spending if taxpaying is made easier. Instalment paying will result in considerable saving of bank interest by our elected bodies. That saving should be passed on to the taxpayer in the form of a discount or a reduction in taxes. But will it?

## Government By Command

Members of United Counties Council spent a recent afternoon discussing the approach of regional government. According to reports of that meeting area municipal officers were almost as one in finding no favor in regional government but there was a difference of opinion as to what might be done to meet the threat. Some reeves feel the make-up of an area regional unit might be influenced by early action at this end toward merger of municipalities. Queen's Park, they believe, might accept a fait accompli.

Other members of counties council are certain the Ontario Government already has decided on the regional make-up and will not be dissuaded. That opinion is shared by the editor of The Wingham Advance-Times who is not enamored of the regional government concept but feels it is going to be imposed on us whether we like it or not. He writes:

The Hon. Darcy McKeough is no longer waiting for Ontario residents to make up their own minds about regional government —he's telling them. His department will shortly announce the several regions which will in future become the focal points of municipal organization throughout the province. The present county boundaries are quite likely to be discarded in favor of much larger regional areas of administration.

As is inevitably the case whenever long-established concepts are to be abolished, there is strong resistance to the government's plan for consolidation of municipalities. Veteran county councillors in particular are up in arms about the changes. Quite a few people outside the ranks of county politics are equally alarmed by what they fear is, in essence, only a tightening of the reins by the province.

Regional government, of course, has many features which commend it for use in a rapidly changing cultural and economic climate. One of the most obvious should be economy. Theoretically it should be cheaper to operate one big municipality than a dozen small ones. Such items as policing, road building, insurance and fuel should be obtainable at lower rates when purchased in large quantities but that is only a theory. In actual fact these potential savings are more than offset by increasing costs in other areas.

County boards of education should be operating the schools under their administration at a lower cost than the aggregate before amalgamation. If they are, most county boards in the province are strangely reticent about their success in this regard, for there have been very few overall comparisons made public.

As far as regional government is concerned, the provincial authorities are guilty of the same omission of information which resulted in public dissatisfaction over county boards of education. Perhaps the people whose daily concern it is to work out the details of larger units of administration are so well informed that they fail to understand the ordinary citizen's need for knowledge. There have been hundreds of press releases and pamphlets on the subject of regional government, and we see most of them as they cross the editor's desk. However, we have yet to see a clear-cut, simple explanation of the advantage to the general public which may be expected from amalgamation of local governments.

The advantage for provincial politicians is quite obvious. The will of the voters will be quite safely submerged beneath impersonal units of regional organization to whom the province may hand its edicts without any serious likelihood of repercussions at the polls during the next election. The regional governments will provide a manageable but quite effective buffer for the province. The grants payable by the province to regional governments will be so large that they will purchase co-operation without question, while the blame for errors and omissions will fall on the heads of the regional representatives. It's an ancient and proven technique for keeping the little fellows in the land at arm's length.

Mr. McKeough says the present municipalities will have ample opportunity to discuss the plans and to raise objections before they are implemented. It's a safe bet the objectors won't get very far with their arguments.

County boards of education may be too young to make a good basis of comparison —but they are the only apt ones available. Under the county system it seems evident that education costs at least as much as it did under local boards—the level of education is not noticeably higher—and the parents and taxpayers have lost any chance of direct access to the board or direct influence on its decisions.

Will municipal government by regions be any better?

**THE GLENGARRY NEWS**
A member of the Canadian Community Newspapers' Association
Ontario Weekly Newspapers' Association
Audit Bureau of Circulation
THE NEWS PRINTING COMPANY
P.O. Box 10 — Telephone 525-2020
EUGENE A. MACDONALD — EDITOR AND PUBLISHER
SUBSCRIPTION RATES: $5.00 per year; $6.00 per year in Canada, beyond the 40-mile zone
$7.00 per year U.S.A. and Foreign
Second class mail registration number 1302

## ITEMS OF AULD LANG SYNE . . .



### . . . GLEANED FROM OUR FILES

**TEN YEARS AGO—**

**Thursday, July 26, 1962**

Imperial Oil's drilling operations in the Laggan area have stopped. The hole has been capped and the rig left Monday. — Seven were injured when two cars collided near Kirk Hill Sunday evening. Most seriously injured, Christena MacCrimmon, 18, suffered a fractured pelvis while Mrs. Elizabeth Fraser, Dalkeith, had fractured ribs. — Two new vans have been added to Glengarry Transport's fleet which now boasts 41 units. — Excavation was started last week for Lancaster's new curling rink. The club has 130 shareholders enrolled.

**TWENTY YEARS AGO—**

**Friday, July 25th, 1952**

A 12-acre plot of land opposite the Armouries is favored as a site for the new High School. Several possible sites were inspected Friday by the Board. — Miss Alma J. MacLeod, of Maxville, has been awarded a $750 scholarship by the Victorian Order of Nurses to assist in taking her course in public health nursing at Queen's. — The golden anniversary of their entry into the Holy Cross Order was celebrated at St. Laurent July 14th by Sr. St. Elizabeth of Portugal, the former Teresa Kennedy, of Glen Roy, and Sr. St. Ignatius, the former Catherine McCulloch of Alexandria.

**THIRTY YEARS AGO—**

**Friday, July 24th, 1942**

Cpl. Archibald McDonald, son of Mr. and Mrs. D. A. McDonald, Derby Street, arrived home from overseas service with the Provost Corps, this week. — Hubert Morris, son of Mr. and Mrs. J. J. Morris, Alexandria, received his wings at the RCAF station in Saskatoon, Sask., on July 17th. — Ord. Sgmn. Basil Kemp is the fifth of six sons of Thomas Kemp, Alexandria, who are in the services, to arrive overseas. — Bernard McKinnon, who enlisted in the RCAF at Ottawa recently, reported for training at Lachine this week. — John M. Kennedy left Monday for Montreal.

**FORTY YEARS AGO—**

**Friday, July 29th, 1932**

After spending several months in London, England, attending the School of Economic Science and also touring on the continent for some weeks, Miss Jessie McArthur returned to Martintown. She was accompanied by Miss Isobel McIntosh of Lancaster. — A tragic death that shocked the Maxville district was that of Arthur Cameron, eldest son of Mr. and Mrs. Alexander Cameron, St. Elmo, who died in an Ottawa hospital on Sunday night as the result of being kicked by a horse the day previous. He had gone to an adjoining farm where he had several head of young stock and horses pastured, when he was kicked in the stomach by one of the horses. — In a second attempt to break the tie for runner-up position in the Glengarry Football League, Dunvegan defeated Greenfield 3-1 at Dunvegan on Wednesday. The winner now plays Maxville home-and-home games for the silver cup.

**FIFTY YEARS AGO—**

**Friday, July 28th, 1922**

A dispatch from Vancouver, dated the 22nd inst., advised that Alex. McMaster, son of the late John McMaster, 7-8th Kenyon, a well known pioneer and mining prospector, had been found dead on top of Ladner Mountain, BC, where he was prospecting alone. Deceased was 65 years of age. — J. E. Leduc is having fitted out the small building north of the Hochelaga Bank, which is to be occupied by Mr. B. Wittes, who will establish a branch store for sale of candy, cigars, etc. — Rev. D. Stewart has accepted the call from Dorchester, Presbytery of London, and his ministry will end here on August 31st. — Miss Kathleen Dever, daughter of Mr. and Mrs. E. J. Dever, had the highest marks in the county for Entrance Examinations held in June. — After 26 years absence, J. N. McCrimmon of Grandview, Man., is the guest of his relatives at McCrimmon. — Extensive alterations, including brick veneering, are being made by A. Markson to the Chenier block.

**SIXTY YEARS AGO—**

**Friday, July 26th, 1912**

The congregation of St. Andrew's Church, Williamstown, intend celebrating the centenary of the building of their church and the one hundred and twenty-fifth anniversary of the organization of the congregation. — Last week D. Mulhern placed pianos in the homes of D. C. McRae, Mrs. Jessie McIntosh. Glen Robertson; Angus A. McDonald, Fassifern; A. R. W. McDonald, Dalkeith. — N. Gilbert loses no opportunity in sharing pleasures of motoring. Monday he held a children's night when between the hours of six and ten o'clock, some 200 children enjoyed a ride. — Miss Barbara and Master Martin Costello entertained some sixty of their friends to a most beautiful lawn party Wednesday. — A. Danis' modern bakery was in operation for the first time on Wednesday. A modern van made deliveries yesterday.

**SEVENTY YEARS AGO—**

**Friday, July 25th, 1902**

The contract for 22 miles of railway the Canadian Pacific is to build between Labelle and Nominique, has been awarded to D. R. McDonald, ex-MLA for Glengarry. — Our well known citizen, Wm. Timmins, has gone to Eau Claire, Wis., where he purposes residing in future. — John Towe, of St. Raphael's, has purchased from D. J. Flood of Vankleek Hill, east half 20-8th Lochiel, known as the Arch McMillan property. The price paid was in the neighborhood of $3,000. — The school at Maxville is going to be rebuilt, the ratepayers decided Monday. It will be moved back further from the street and enlarged, the work to cost $3,000. — A meeting was held in the Temperance Hall, Williamstown, to organize a tennis club. — Mrs. Aston and family of Smiths Falls, have moved to town and taken up residence in Col. McLennan's house at the station. — D. H. Watson has the contract for laying cement walks from both doors of the Bishop's Palace to St. Paul Street.

## LETTERS to the EDITOR

**WHY DAY CARE?**

Cornwall, Ont.
July 3, 1972

The editor,
The Glengarry News,

In a past issue of your paper, one of the managers of an Alexandria factory spoke of the need for day care centres so women would be available for employment.

As day care centres are a relatively new venture, I thought the following information might be helpful.

The primary goal of a day care center is the development of the whole child. An organized program planned and supervised by specially trained professional staff helps children develop to the maximum their intellectual, social and physical powers and emotional capacities.

Children are given numerous experiences in literature, music, art, science, matheraatics and social sciences. Specially designed equipment helps to improve the child's coordination, balance and strength. Story time expands his vocabulary and helps to increase his attention span. Under guidance he learns to care for himself and to discover facts for himself and thus growing in independence, self-direction and self-control.

Free play activities in which the child chooses an activity for himself, e.g. painting at an easel, manipulating clay or play dough, designing his own elaborate structures from blocks or types of paper, etc., develops creativity and orientates the child to the problem-solving approach. In day care, children live in a small segment of the Canadian society operating at its very best.

Exciting, pleasing early experiences in education give children a strong start in life.

Day care not only benefits the child but also the family. Parents

(Continued on Page 3)

## Industrial Expansion For What?

A writer on the financial page of a large newspaper has been complaining about those who say we must cut back on industrial expansion in order to conserve our resources and clean up the environment. He says it is more important to rescue a family from poverty than "to leave a given area for the quiet contemplation of the few."

But many useless things are now being manufactured in the process of keeping industrial society in orbit. Heads of corporations are committed to the profit ethic—the needs of the poor never enter the picture. Would a large corporation go broke if it took the planet and all its people into consideration when it planned new products or phased out old? When its Board of Directors met to draw up the next year's program, if environment and conservation of natural resources held priority and profits became secondary, would it lose? We don't know because so far as we know it's never been tried. We do know however that some companies thrive despite not changing their model every year and planning obsolescence.

Planned obsolescence whether of cars or clothing is an obsenity today when we have been repeatedly warned by scintists that we are rapidly exhausting our sources of energy. If we continue to expand industrially without consideration for the facts of environment, there will no longer be a concern about poverty—we'll all be in the same boat and equally destitute . . . having turned our planet into a desert.






WITH OUR

## RAMBLING REPORTER

by Ed.

**It's 24 years since we thrilled to the first revival of the Glengarry Highland Games at Maxville. We've enjoyed every one of them as we expect to be thrilled by the massed bands at Saturday's silver anniversary event.**

**TOO MANY WORDS**

This must be the time of the midsummer doldrums in news gathering, else why would so much front page space be allotted each day to the game of chess, even if this in billed as a world championship competition? And on the sports pages, why must every columnist continue to air his views on Bobby Hull and the NHL's devious plot to keep him out of the Canada-Russia series?

We're fed up to the teeth on both subjects and we imagine a lot of other people could do with reports more newsworthy.

A mean game of checkers we could play in our day but we never got around to the chess board, for the same reason probably that we never took up the sport of fishing. We haven't the patience to sit around waiting for a fish to make up its mind to bite and we'd be just as restive pondering the chess board whilst waiting for a worthy opponent to marshal his strategy and make the next move.

Chess has been around a lot longer than has this Rambling Reporter. We have every respect for the game, realizing it demands a special flare for tactics and strategy, as well as a brain, when played by masters. We might even have been interested enough to follow the progress of this world match in Iceland had not the big build-up been overdone. Before the matches got underway Bobby Fischer and his Russian opponent, Spassky, were checkmating each other so luridly on the front pages we decided this was just another promotion, with the newspaper readers the pawns.

Mind you, we scan four daily newspapers each day whilst our ears are being assailed by identical news reports over the boob tube. Our eyes and ears had had more than enough of the battle of wits between these chess champions before they even got down to making their first moves and we couldn't care less how they fare out.

Your Rambling Reporter's in much the same frame of mind over the case of Bobby Hull and the world hockey series, though he is more interested in hockey than chess. So many millions of words continue to froth from the typewriters of the sports columnists on the subject of NHL duplicity and Hockey Canada stupidity we're beginning to believe that world series will be called off because the ice has been flooded by excess verbiage.

Let's face it, Hull has been a superstar over the years but he's now on his last legs and there must be a lot of younger pro puck-chasers whose strong skating might prove more valuable against the fastest bladesmen Russia will be assembling from among its millions of hockey players. Bobby still has a lot on the ball, but is his presence on the Canadian team so vital? If we admit that, aren't we running scared the Canadian team might lose the series.

Count us among Bobby Hull's admirers down through the years, but he's too old and too rich to be hungry for fame or fortune. Surely there's enough talent in Canadian hockey ranks to flesh out a team capable of earning us a world hockey championship without insisting on the services of a Bobby Hull, or even a Bobby Orr.

If there wasn't already too much criticism of the team's make-up we'd be tempted to put in our own two cents worth. We're left wondering what a poor skater like John Ferguson is going to contribute to the games unless it's to take penalties enough to liven up an otherwise dull series.

But there we go, adding our own bit of verbosity to a situation that is already approaching the critical stage. Your Rambling Reporter is declaring a moratorium on all criticism of the Canadian team and is suggesting sports writers and broadcasters take a similar pledge. They'll have plenty of tears to weep should our team lose the series; and if they don't fall in line now the series may never get off the sports pages and onto the ice.

If that happens it will be a moral victory for the Russians.

**There's little news floating around in these lazy, hazy days of midsummer; except what you'll find in your favorite weekly journal.**

## NEWS OF INTEREST FROM MAXVILLE AND SURROUNDING DISTRICT

Mr. and Mrs. Gordon Munro recently spent a day in Ottawa as guests of Mr. and Mrs. Ken Higgins and family.

Rev. and Mrs. W. E. Henderson and family have returned home after enjoying a month's motor trip through the Maritimes.

The July birthday party at Maxville Manor was put on by the Sandringham Social Club last Friday. Thirteen residents celebrated their birthdays, including Alex MacGregor who is a former resident of Sandringham.

Joint services will be held throughout the month of August in the Maxville United Church while Rev. and Mrs. Iver D. MacIver are on vacation.

Brian Clinton Vallance, infant son of Mr. and Mrs. J. Ronald Vallance of Markdale and grandson of Mr. and Mrs. Allan C. Vallance, was recently baptised at the manse by Rev. Iver D. MacIver.

The village of Maxville will be having a Sanitary Survey by staff members of the St. Lawrence and Ottawa Valley Health Unit and the Private Sewage Disposal Branch of the Ministry of the Environment. This survey will include all occupied property in the village and is scheduled to start on Monday, August 14th. It will involve a study of the water supply and the sewage disposal procedures on each property and a water sample will be collected for analysis. The object is an accurate assessment of the water supplies and the sewage disposal facilities in the village.

### WI HAD MEETING

The July meeting of the Maxville Women's Institute was held in the Community Hall, with Mrs. George Matsell presiding. An invitation was received from Dunvegan WI, to a salad tea, in honor of the 75th anniiversary of the WI. Mrs. Norma Benton sent a photograph, taken outside the old WI hall on Peter Street. This will go into the Tweedsmuir History Book.

The hostess, Mrs. Howard McEwen, spoke on the topic, "Strength Through Education". Stressing the fact that learning begins in the home, when the child is a few days old, and continues right on through life. One of the most important strengths gained through learning. is the knowledge that there is something in this world greater than any of us, without which we are nothing.

Mrs. Leonard McNaughton gave an excellent resume of current events.

The guest speaker, Miss Lorraine Holding, County Home Economist, was introduced by Mrs. A. Vallance. She spoke mainly about careers in Home Economics, showing the wide horizons for future home economists, in every field of education, nutrition, family living, business, communications or research. She also touched on 4-H work, and specially mentioned the new Consumer Affairs Office in Cornwall.

We were pleased to welcome four young ladies. Miss Holding was thanked by Mrs. Leek.

The next meeting will be held at the Community Hall, on Friday, August 25th. There will be a short business meeting at 2 p.m. At 3 p.m. the grandmothers of the community will be entertained at a special meeting, to commemorate the founding of the Women's Institute, 75 years ago.

### UCW UNIT II MET

Nineteen members of Unit II met very comfortably at the home of Miss Hattie Hughes on July 11th at 8 p.m. Miss Hughes chaired her own meeting and chose a patriotic theme for July leading in a penetrating "Prayer For Canada".

The secretary's, unit and general treasurer's reports were given by Mrs. Robert MacIntosh, Mrs. Clarence McPhail, and Mrs. Donald McIntosh respectively. Ladies are to be congratulated for their efforts at the recent sale at Mrs. Catherine McEwen's farm, of sandwiches, coffee and sweets. Also thank-you Hi-C for your donation to the kitchen fund from your lawn social.

Mrs. Archie Hughes gave a very complete resume of the July Observer leaving everyone with a smile from the quote section. Mrs. Hector Runions announced arrangements being made for the packing of a bale to Angola. A get-together was held at the home of Mrs. Willard Presley on July 6th to discuss the fall rally but no delegates attended from Maxville (Church Week is Oct. 16-22).

Further plans for catering to a wedding in August were presented and a vote of thanks was made to Mrs. Gregor McEwen and her paint crew on the lovely job made in the main dining area of the church basement. A kitchen committee will prepare kitchen for summer events. The next meeting will be September 5th with Mrs. Stanley Kippen.

The offering was received by Mrs. Clarence McPhail and dedicated by Miss Hughes.

A short note from "News from the Pews" foretold of newcomers to Maxville from Montreal as ladies signed cards of get-well and the visitation record.

# Professor Of Psychology At Cornell Robert B. MacLeod Died At 65

Robert B. MacLeod, the Susan Linn Sage professor of psychology at Cornell University and a member of its faculty since 1948 died Monday, June 19th, at Tompkins County Hospital after a brief illness. He was 65.

A noted authority on experimental psychology in the areas of perception, language and thinking, MacLeod was scheduled to retire at the end of June and had been elected the Susan Linn Sage Professor of Psychology emeritus by the University Board of Trustees, effective July 1.

MacLeod served as chairman of the College of Arts and Sciences psychology department at Cornell from 1948-53. He was acting chairman in 1965-66.

The author of five books and more than 100 articles in his field, he conducted research in cross-cultural psychology, especially Africa and the Middle East; the history and theory of psychological phenomenology.. educational theory, and the effects of malnutrition on mental development.

Born in Martintown, in 1907, son of Mrs. Helena Brodie MacLeod and the late Rev. John B. MacLeod, he received his bachelor's degree from McGill University in 1926, his master's from McGill in 1927 and his doctorate from Columbia University in 1932.

He first joined the Cornell faculty in 1930 as an instructor in psychology. He left Cornell in 1933 for an assistant professorship at Swarthmore College where he taught for the next 13 years and also was chairman of the psychology department. From 1946 to 1948 MacLeod was head of the department of psychology at McGill.

He held visiting professorships at the University of Michigan in 1953-54 and in 1964-65 was visiting honors professor there. He held summer teaching appointments at the University of California at Berkeley in 1948 and at Stanford University in 1961.

MacLeod served as the president of the American Psychological Association's (APA) division on teaching of psychology (1964-65) and its division on esthetics (1963-64). He also was president of its division on the history of psychology in 1966-67 and was a member of the APA Board of Directors.

Survivors include his mother, Mrs. J. B. (Helena) MacLeod of Montreal; his wife, Beatrice Beach MacLeod; one son, Dr. Ian F. MacLeod of Ann Arbor, Mich.; one daughter, Mrs. Otto (Alison) Dvorak of Boston, Mass.; two grandchildren, and three brothers, Kenneth O. and Archibald A. MacLeod, both of Montreal and Dr. J. Wendell MacLeod of Ottawa.

# Monkland Young Hosts To Elders

On Saturday, July 8, the Senior Citizens of Monkland and district were entertained by the younger generation to show appreciation for what they have done for our community in the past.

It was a lovely sunny day with cool breezes fluttering through the leaves of the trees on the school grounds as two guests of honor and forty-eight seniors signed the guest book and then enjoyed an afternoon of reminiscing. Some participated in lawn games.

Later in the afternoon an entertaining program was enjoyed by all. Osie Villeneuve MPP for Glengarry, addressed the gathering. Father Tom Villeneuve of Apple Hill, also spoke to the group.

Entertaining the Senior Citizens were the following: Melvin, Donnie and Marvin Massia of Monkland, assisted by their uncle, Alcide Massia of Lochiel. Karen McAlear, Kathy Coleman, Nancy Lefave, Barbara Wheeler, Tracy Grant, Donna and Bernice Paquette from St. Andrews West and Rosedale Terrace.

A junior choir accompanied by Mrs. Hermon Lascelle. Ricky Jackson and Lise Mainville of Monkland. Dalton McAlear accompanied by Mrs. Lascelle led in a sing song.

Gifts were presented to Bob McKitrick, oldest man present; to Mrs. Nora Cummings oldest woman present; Mr. and Mrs. Everett Helmer, longest married couple present (53 years); Mr. and Mrs. Alex Jodoin, wedding anniversary closest to the day; Mrs. George Jackson, birthday on day; Mrs. Robert Jackson, Mr. and Mrs. Cornelis Heemskerk, Mr. and Mrs. Earl Bender and Mrs. Charlotte Sproule, for the largest family, eight children.

After the program a delicious lunch was served to all.

Many of the guests enjoyed viewing a selection of old pictures loaned to the committee in charge for the day.


Elio G. Gualtieri O.D.
Doctor of Optometry
EYE EXAMINATIONS
Every Friday and Saturday
8 a.m. to 6 p.m.
39 Main Street North
above Sauve Real Estate
For appointment Tel. any day from 8 a.m. to 6 p.m.
Tel. 525-1987
27-tf


# LETTERS

(continued from page 2)

can work without worrying about their children. They know that their children are receiving wholesome meals, adequate rest to activity Now that the government subsidizes 80% of the cost of day care parents are relieved of a financial burden.

On Thursday evening at the PUC building, Mrs. E. Gripton of the Ontario Department of Community and Family Services will be at a meeting open to the public to inform interested persons of the value of a day centre in this community.

A graduate of Early Childhood Education.

### THE BAGPIPES

Cave Creek, Ariz.

The editor,
The Glengarry News,

Being disabled, I fiddle around with records for papers sometimes. As my niece, Kathy MacDonald of Glen Nevis, is one of the pipers going to Scotland with the Glengarry Pipe Band, perchance the young folk will like this:

Skirling bagpipes have celebrated the glory and grandeur of Scotland from century to century. Even today, one can stand in the Scottish Highlands, where rocks thrust their sharp jaws from Brown Moors, where the spell of a country wild and untameable haunts all who behold it—native and tourist alike, and hear the pipes come shouting or sobbing over the hills, now they are a paean of joy, now an ecstasy of sorrow.

The bagpipe is the voice of Scotland and its people. It sings of young love born in small border villages, where stern grey stone houses line the roads and smoke rises from the chimneys everlastingly. It sings of the proud and uncompromising tradition of Scottish Pageantry, undimmed despite the march of centuries. It sings the song of the sword, which flashing in battle, once whistled in triumph and sometimes remained silently sheathed in defeat. Above all, it sings of a homeland—of rolling dark hills and ominous crags that stretch to the horizon, where sullen, grey clouds drift across a leaden sky.

Every visitor to Scotland finds himself coming upon famous places and attempting to reconstruct some of the nostalgia of historic events as well as to reconstruct the personalities of great persons of past ages. There is, for example, Abbotsford—home of Sir Walter Scott, a many turreted mansion. Here, as in countless other Scottish castles, there are elaborate, meaningful wood carvings, suits of armor, executioner's swords and battle axes—all grim relics and blood-thirsty reminders of Medieval Scotland.

There is Edinburgh, a truly regal city whose face, as well as its history, is grey, sinister and haunting. As you stand in its streets you are aware of many things—of the ill-fated Stuarts; of John Knox who preached Scottish Protestanism, of feeling of ghosts, of Holyrood Palace and its fabulous stories of royalty, love and murder, of the National War Shrine in Castlerock, the most beautiful in the world.

There is the town of Ayr where Robert Burns was born in 1759. No poet influenced the lives of his people as Burns influenced Scotsmen. There is the Isle of Skye, where Dunvegan Castle—the home of MacLeod—the oldest inhabited house in all Scotland (1000 years). Here, the turrets suggest everything you heard about haunted castles, captured heroines, dungeons, mermaids swimming in moats—luring warriors to their death.

There is Culloden, last stronghold of the Scottish Clan system where 1200 Highlanders were slaughtered by the Duke of Cumberland in 1746, where British superior forces and barbarities were made infamous—where the indomitable courage and prowess of Highlanders was immortalized by this great battle.

There are the Highlands—Scotland's Fairyland. Here for centuries, Scottish Clans have gathered to take part in their traditional games. Old men usually seen plodding about in old coats and baggy trousers, suddenly become transfigured in magnificent array. As one Scotsman said, "The swing of the kilt is a declaration of independence, the symbol of aristocracy."

All this is reflected in the skirling of the bagpipe. A good piper knows not only all the standard marches, pibrochs (a set of variations, usually martial or mournful) ballad and classical airs, but is generally familiar with the legends behind them. To a Gael, the bagpipe means something deep in the heart. It inspires him not only to reverence his native soil, but conjures up visions of lassies in kilts doing the Highland Fling, of brawny young men twirling around rapidly like whirling dervishes, of ancient men with white beards and mahogany colored faces — suddenly transformed by the skirl of the pipes—and of grand ladies led to forget their dignity by the excitement of the sound.

The Spirit of Auld Lang Syne is very real when music is played on the bagpipe, for it inspires in all an unwillingness to let old times be forgotten.

Betty Macdonell Sharp

P.S. Wishing an interesting and memorable tour in Scotland to the Glengarry Pipe Band.


FIFTH ANNUAL
THOUSAND ISLANDS INTERNATIONAL
HIGHLAND GAMES
9 A.M. 'TIL DARK
BROCKVILLE
ONTARIO-CANADA
SUNDAY, AUG. 6
SPEEDWAY PARK
Hwy. 29, 8 miles north of Interchange 112, Highway 401
1,000 lb. B-B-Q Steer
Sponsored by Brockville Shrine Club
30-2c

- - ABEL'S CLEANERS - -
CHESTERVILLE
VALCLENE ODORLESS CLEANING
For all your double knits and laminated
Call our agents:
BARBARA'S STORE, Alexandria, Tel. 525-1554
P and L CITY DISCOUNT REG'D
Mill Square, Alexandria, Tel. 525-3521
D. DANSKIN'S SHOE STORE
Maxville, Tel. 527-2037
Pick up on Monday, Wednesday and Friday
28-4c

Back from Holidays
PROMPT, EFFICIENT SERVICE ON
TOP RANGE ELEMENTS AND OVEN ELEMENTS
Washers
Electric Ranges
Dryers
Main parts for RCA, Kenmore and Inglis
H. J. LADOUCEUR
Tel. 525-3208 Alexandria
30-32 tf

Highland Games Special
— AT —
KING GEORGE HOTEL
MAXVILLE
Friday Evening, Saturday Afternoon and Evening
August 4th and 5th
Johnny Mooring

Sale Sale Sale
It's Still Going On!!
— AT —
Barbara's
INCREDIBLE SAVINGS ! !
LOOK

| | | | |
|---|---|---|---|
| Ladies' Sandals, ½ off Reg. to 4.98. NOW | 2.00 | Men's Shoes | 25% OFF |
| Ladies' Summer Handbags | ½ OFF | Men's Shirts | 25% OFF |
| Ladies' Shoes | 25 to 50% OFF | Men's Sandals Reg. 7.98. Now | 4.98 |
| Large Assortment of Ladies' and Girls' Shoes, to clear | 2.00 | | |
| Men's Doubleknit Pants and Sport Jackets | ⅓ OFF | Men's Swimwear | 20% OFF |

ALEXANDRIA IGA FOODLINER

WE GIVE GOLD BOND STAMPS
PLENTY OF FREE PARKING
OPEN TILL 10 P.M. FRIDAY EVENING
AIR CONDITIONED FOR YOUR SHOPPING COMFORT
— MEAT —

| | | | |
|---|---|---|---|
| Young Broiler TURKEYS 8-12 lbs. | lb. 41c | Top Valu Skinless WIENERS | 2 lb. pkg. 99c |
| Beef BLADE STEAK | lb. 79c | Beef Rib STEAK, 1st to 5th rib | lb. 1.09 |
| Canada Packers Fully Cooked Smoked Shank Portion HAM, 5 to 6 lbs. | lb. 57c | Top Valu Vacuum Packed COOKED MEAT | 6 oz. pkg. 29c |

GROCERIES

| | | | |
|---|---|---|---|
| White Swan 2 ply FACELLE TISSUE box 180 4 for | 1.00 | Squirrel PEANUT BUTTER | 48 oz. jar 95c |
| Aylmer TOMATO CATSUP | 15 oz. 29c | Mixo LIQUID BLEACH | 128 oz. 39c |
| Fascination KERNEL CORN | 12 oz. 13c | Mom's Colored MARGARINE | 1 lb. print 19c |

— PRODUCE —

| | | | |
|---|---|---|---|
| California Red Cardinal and Green SEEDLESS GRAPES | lb. 49c | Green CABBAGE | lb. 13c |
| PLUMS | lb. 49c | Cello Tube TOMATOES | 39c |
| Canada No. 1 New TABLE POTATOES | 10 lb. bag 69c | 13 lb. av. WATERMELONS | 99c |

DONATE YOUR GOLD BOND STAMPS TOWARDS THE GLENGARRY MEMORIAL HOSPITAL BUILDING EXTENSION FUND

SILVER ANNIVERSARY - 25th ANNUAL
GLENGARRY
HIGHLAND GAMES
at Maxville, Saturday, August 5th

IT'S GLENGARRY'S BIG EVENT OF THE SUMMER
Hear "THE ROAD TO THE ISLES" played by the marching, massed pipe bands — some 40 of the finest — at North America's largest annual Highland gathering. Drum Majors' Contest — Piping Contests — Highland Dancing — Caber Tossing— Track and Field Events
DANCING and PIPING START AT 9 A.M.
Pre-Games GRANDSTAND SHOW, FRIDAY NIGHT, AUG. 4
DON'T MISS THIS COLORFUL, ALL-DAY EVENT
which will decide the Pipe Band Championship of North America
General Admission
Reserved Seats on Grandstand $2 Children — Parking — Bleacher Seats FREE
Hospitality through Molson Breweries (Ont.) Ltd. and Canadian Schenley Distilleries Ltd. — Air Travel by B.O.A.C.

# Varied Talent Present Pre-Games Grandstand Show Friday Night

The annual pre-Games concert that will be given on Friday evening, Aug. 4th, at the Maxville Fair grounds has been organized this year by Malcolm Dewar of Ottawa. The program begins at 8.30 sharp and promises to be an excellent medley of violin, piano, and vocal talent. The Glengarry Pipe Band marches in first, giving a proper Scottish start, then Malcolm Dewar himself with his violin. He will be accompanied by Mrs. Viola MacCuaig of Dalhousie Station.

A second violinist is Donald MacLellan, then the well-known Wilfred Gillis playing for George McKenney's step-dancing. Mr. McKenny, who comes from Ottawa, has appeared on various TV shows, including the Don Messer programs. Junior fiddlers Kimberley Clare of Maxville, Darrell MacLeod of Laggan and Ian MacLeod of Dalkeith, will play together accompanied by Mrs. Clara MacLeod. The MC for the evening will be Art Radbourne of Ottawa, himself a popular entertainer in this district.

There will be an appearance by a group of well-known fiddlers, then another medley by the Glengarry Pipe Band. Glengarry's champion pianist, Lloyd MacCuaig of Dalkeith will do a piano solo. He has been contest winner for the last three years. Wilfred Gillis will play again — he presently resides in Ottawa but is a native of Antigonish, NS. He records for Celtic, has won the international fiddling contest at Pembroke, and is always one of the top competitors at Shelbourne. Mrs. Clara MacLeod will be his accompanist.

Vocal presentations will feature the popular Robin Upton of Manotick, formerly from Lancaster, accompanied by Brenda Denovan. Jo-Ann Emberg of Moose Creek will give a demonstration of highland dancing, accompanied by Pipe-Major John MacKenzie. The group of fiddlers will appear again then the program will wind up with a special pipe solo by Mrs. Connie Blaney.

## Ladies' Softball Nearing End Of League Play

The Midnite Stars are leading the Ladies' Softball League with 11 points followed by the Masson players with 10 points and the IGA with seven. The Barnstormers are holding bottom spot.

There will be two more games to play to decide final standings, on August 2nd and 9th. The playoffs will start on the 16th.

## Tied For Lead In Girl's Softball

Thursday evening, July 27th, Green Valley edged out Handy Andy in a 5-4 victory in the last inning tieing for first place with Johnstown Gals.

**Standings**

| | P | W | L | Pts |
|---|---|---|---|---|
| Green Valley | 6 | 5 | 1 | 10 |
| Johnstown Gals | 6 | 5 | 1 | 10 |
| Handy Andy | 6 | 2 | 4 | 4 |

## Glens On Top In Lacrosse Play

The Glens remain the team to beat in the St. Lawrence Junior "C" Lacrosse League.

In action against the Cornwall Midgets on Wednesday, July 26th, Roch Lajoie assisted by Dan O'Brien and Luc Desjardins broke a 9-9 tie three seconds before the final buzzer.

Roch also had two other goals and one assist in that game; Dan O'Brien had two goals and three assists; Lyle MacMillan scored two; B. J. MacDonald and Gary Hamilton had one goal and one assist each and Keith McPherson scored a single.

Mark Doyon of Cornwall led the Midget attack with four goals and two assists.

On Monday at the Water Street Arena the Glens downed the Cornwall C Celtics with a 15-8 score.

B. J. MacDonald led the Glens attack with a six goal performance. Lyle MacMillan followed in the scoring parade with five goals; Glen Allen McPherson notched two markers while Bob Blackadder and Gary Lafave both had singles.

Luc Villeneuve led the way for the Celtics with three goals and singles went to Mark MacDonald, Leo Lauzon, Richard Drouin, Marty O'Shaughnessy and Grenville Killoran.

## Glengarry Open Golf On 20th

The golf championship of Glengarry will be decided Sunday, August 20th, on the local course when play will be open to any resident, or former resident of this county. Champions will be decided in both ladies' and men's brackets.



## Couple Feted On Golden Date

Four generations of the family and friends feted Mr. and Mrs. Amedee Massia at a supper and social evening held at the Bonnie Glen to mark the golden anniversary of their wedding.

Mrs. Massia is the former Mary Helen St. John and they were married June 13, 1922 in St. Alexander's Church, Lochiel.

During the evening complimentary addresses were read by granddaughters, in French by Yolande Lalonde and in English by Mrs. Yvonne Michaud. A purse was presented by a great granddaughter, Sylvie Michaud of Toronto and flowers by Monique Quesnel, another granddaughter. Antoine Massia of Montreal, a brother of the groom of 50 years ago, acted as MC.

Out-of-town guests were from Montreal, Ottawa, Cornwall, Toronto, Berwick and area points.

## J.T. Hay Top Scorer In Ottawa Valley Soccer

Harvey's Glengarrians of the Ottawa Soccer League defeated the Ottawa Internationals 11 to 2 Sunday on home grounds. After the first half of play the score was 6-1 for the home team. The scorers were J. T. Hay with 5 which keeps him head of the scoring race in this league; Campbell MacGillivray with 3, Allan Lowe with 2 and brother Tom with 1.

## Robert J. Lafave Martintown Dies

A member of the 154th Battalion who saw overseas service in World War 1, Robert John Lafave of Martintown, died July 11th in Hotel Dieu, Cornwall. He was 84.

A lifelong resident of Martintown, he was born there, a son of John Charles Lafave and Mary Bonsecour. He married Laura Taillon who survives with six sons. They are: Edmund, Eric, Bearce, Garnet, Malcolm and Robert Lafave, Jr., all of Martintown.

Three sisters also survive: Mrs. Kenneth Pilon, Cornwall Mrs. Arthur Bourassa, Montreal; Mrs. Lucien Simon, Montreal, as do 15 grandchildren.

Fellow members of the Legion met at the funeral home and formed an honor guard at the funeral held July 15th to St. Williams Church, in Martintown, where Rev. Gordon Villeneuve, PP, offered the mass. Burial was in the parish cemetery.

Pallbearers were Barrie McIntyre, Albert and Rick Amelotte, Arthur Bourassa, Clarence Thompson and a grandson, Garry Lafave.

## Siphoned Gas

Police report a quantity of gas was siphoned out of the tank of Jean Claude Marcil's car parked overnight at his home during Monday night. It was the first report of gas theft in town in some time.


• AUCTIONEER •
For information on any type of auction sale contact
J. DUNCAN MacARTHUR
Lancaster, Ont. Tel. Collect 613-347-3472
"Get the Highest Rate of Interest on your next Auction Sale"
"I Pay 100% Human Interest"
10-tf

TOWN OF ALEXANDRIA
Attention All Working Mothers
A public meeting will be held in the Provincial Court,
Town Hall at 7.30 p.m.
Thursday, August 3rd, 1972
To discuss Day Care centres for working mothers

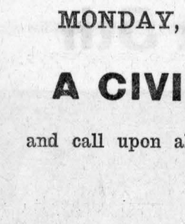
BARN DANCE
sponsored by the
Vankleek Hill
Agricultural Society
Saturday
July 29th
AT JOHN ALLEN'S BARN
CASSBURN
Orchestra: "THE COUSINS FIVE"
Dancing 9 to 1.00 a.m.
Admission: $2 per couple — Lunch
30-2c

PROCLAMATION
TOWNSHIP OF LANCASTER
Under a resolution approved by Township Council,
I hereby proclaim
MONDAY, AUGUST 7th, 1972
A CIVIC HOLIDAY
and call upon all citizens to observe same
ALEX McNAUGHTON, Reeve
Township of Lancaster
31-1c

Anyone crazy enough to introduce yet another storage system
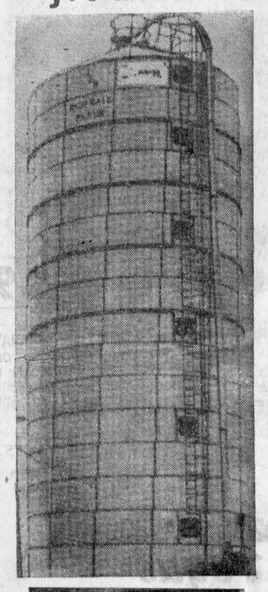
Okay, so let's examine it. First the white baked-on finish of the glass coated, steel plates. Attractive, yes! They also reflect heat so efficiently the interior remains cool — better for the feed and less loss through heating. Consider the permanent steel breather system, built right into the foundation. It never requires maintenance, is out of the way, and is extremely efficient.
Check out the high discharge top unloader for forage. It quickly converts to an efficient distributor for filling. Material is fed out the bottom through the centre shaft, formed during filling. Stored forage with a moisture content of up to 60% is now possible. Should a bottom unloader be preferred, we have the reliable Hoy Cross Cut.
A wide range of sizes are available for both forage and high moisture corn and at prices that will be a pleasant surprise. Let us send you details. When you learn the facts on Feedstor, you will probably think we aren't so crazy after all.
Feedstor Inc. SCHOMBERG Ontario
Should Have His Structure Examined!
Write or call for details and address of your local representative.
J. & H. Feedstor Inc.
Box 250 Schomberg, Ont.
Telephone (416) 939-2225
31-4p

11th ANNUAL
FISH FRY
Sponsored by Lancaster and District Curling Club
Wed., Aug. 9
AT DAN'S PLACE, SOUTH LANCASTER
Serving from 5 p.m. on
Dancing to the Killoran Band
Adults $2 Children $1

VIANDES
SABOURIN
MEATS
G. SABOURIN, Prop.
Main St. South — We Deliver — Tel. 525-1818
Fresh Frozen GRADE A TURKEYS 8 to 10 lbs. ..... lb. 49c
Maple Leaf Skinless and Defatted Tender Sweet HAM, Whole or Half ..... lb. 75c
Maple Leaf BACON, vac. pkg. ..... lb. 89c
Blade or Chuck ROAST BEEF ..... lb. 75c
Ideal for Barbecue BLADE or CHUCK STEAK ..... lb. 79c
Maple Leaf PICNIC HAM, Shankless ..... lb. 55c
We specialize in custom cutting and wrapping.
Enquire about our special prices on freezer meats




AUCTION SALE
OF ANTIQUES
HIGHWAY 43
seven miles west of Alexandria
property of late J. D. MacDonald
MONDAY, AUG. 7th
at 10 a.m.
John A. MacLennan, Auct.

BINGO
Every Tuesday
in
LEGION CLUBROOMS
at 8 p.m.
Sponsored by Ladies Auxiliary of Canadian Legion
JACKPOT $45
Draw of the month
Regular Games $5.00
Specials 50-50
Door Prize
Admission 25c

TEMPLETON
SMALL ENGINES PARTS — SERVICE
For Lawn Mowers, Chain Saws, Farm and Garden Power Equipment, Motorcycles, etc.
Alexandria Agent: MR. MEL MacRAE 421 Main Street
BRIAN TEMPLETON
Tel. 874-2832
South Lot 2, Con. 4, Lochiel
17-19-21-23c

PARTICIPATE
WILLIAMSTOWN FAIR
Do you have a horse, a bicycle, an old car, a float, a horse and buggy ? ? ?
COME JOIN OUR PARADE
Sat., August 12
Starting — 11 a.m. in Lancaster (Soccer Field)
Starting — 12 p.m. in Williamstown (High School)
Prize Money — Best Float — Best Decorated Bicycle
Tour Plaques — For All Antique Cars
Sponsored by St. Lawrence Valley Agricultural Society

WRESTLING
ALEXANDRIA COMMUNITY CENTRE ARENA
Saturday, August 12th
8.45 P.M.
Lady Wrestlers

Rachel Dubois vs. Bev Shade
THE FABULOUS MIDGETS IN ACTION
600 lb. 7-ft. tall Wrestling Bear "Terrible Ted"
vs. 2 Men
Eric The Red and The Beast vs. The Kelly Twins
Plus One More Big Bout
DON'T MISS THE LADY WRESTLERS!
Ringside 2.50 General Admission 2.00 Kids 1.00
31-2p

Proulx's Men's Wear
17 MAIN STREET, ALEXANDRIA TEL. 525-2030

Now Under New Management
Larry Hickman, Manager
2nd Fantastic Week of Savings
2 Racks Only, while they last Men's short sleeve knits Reg. to 13.95 ..... 30% OFF
Balance of Summer Suits Knits, All Patterns and Shades All sizes. Reg. to 89.95 ..... 20% OFF
One Group, size small Short Sleeve Dress Shirts ..... 3 for 10.00
All Dress Slacks, Knits and Wools All Shades and Sizes ..... 20% OFF
All Summer Jackets ..... 20% OFF
All Swim Wear Small, Medium, Large Reg. to 5.95 ..... 30% OFF
Sports Coats Reg. to 59.95 ..... 20% OFF
One Group, all sizes Long Sleeve Sport Shirts ..... ½ PRICE
All Dress Shoes and Suedes ..... 10% OFF

# SOCIAL and PERSONAL

Mr. and Mrs. J. I. MacDonald of Pointe Claire, accompanied by their granddaughters Kimberley and Sandra Russell of Stratford are visiting area relatives.

Mr. and Mrs. Bernard Vachon and family of Brantford are visiting Mrs. Phillip Vachon, Louis, Joe and Rolland Massie and Rolland Periard as well as relatives in Montreal.

Mrs. Alice Filion and Mr. and Mrs. Edward Trottier of Cornwall spent last week holidaying at Notre Dame de la Salette in the Laurentians.

Mr. and Mrs. Edward Dewar, St. Telesphore attended the wake and funeral of the latter's aunt, Mrs. Marian Ross at Vankleek Hill.

Miss Irene Dewar of Pierrefonds spent the weekend at her parental home, St. Telesphore, Que.

Mrs. H. W. Philpott has received word that she has become a great grandmother.

Mrs. R. R. Macdonald of Toronto and Ed Macdonald of Brantford are visiting this week with Mr. and Mrs. Hubert Macdonald and Miss Mildred Dever.

Mr. and Mrs. Donald McCuaig and Mr. and Mrs. Gordon Ableson of Thunder Bay are visiting Glengarry this week.

Mrs. W. A. MacKinnon has just returned from a month tour of Scotland.

Recent guests of Mrs. D. D. McKinnon were Mr. and Mrs. Kenzie McDonald, Cornwall; Mrs. Peter Hasichuk and Mrs. Stanley Worth of Ottawa; Misses Hattie Campbell and Flora McIntosh of Montreal; Mrs. Finley Fraser of Glen Sandfield and Mr. and Mrs. J. K. Munroe of Dalkeith.

Weekend visitors with Mr. and Mrs. P. J. Morris were Mr. and Mrs. J. E. Morris of Fredicton, NB; Mr. and Mrs. Bruce Irvine, Ottawa; Mr. and Mrs. Pat Brady, Lachine; Miss Valerie Brady of Vancouver; Mr. and Mrs. Felix Morris Cheryl and Kelly and Mr. and Mrs. E. W. Morris of Finch.

Mrs. Doreen McMillan has just returned from a holiday. She spent two weeks in Nova Scotia and the past week in Toronto with her son Ivan and Mrs. MacMillan.

Mrs. Hattie McKinnon of Deroche, BC, is visiting with her sisters, Mrs. Mary McGillivray, Mrs. Isobel Benton and other relatives in this area.

## Engagements

**ST. DENIS—BRUNET**

Mr. and Mrs. Henri St. Denis of Apple Hill, wish to announce the engagement of their daughter, Diane to Bernard, son of Mr. and Mrs. Gerard Brunet of St. Raphael's. The marriage to take place in St. Mary's Church, Green Valley, on Saturday, October 7th, 1972.



## Will Reside In Cornwall

**CURRIER—McDONELL**

A pretty midsummer wedding was held in St. Margaret's Church, Glen Nevis on July 15th when Miss Lynice McDonell became the bride of Robert Currier. Rev. Kevin O'Brien of Detroit officiated at the 4 p.m. ceremony assisted by the pastor Rev. Felix DaPrato. Serving as altar boys were the bride's brother, Leighton and Finley McLeod while Mrs. Ethel McKay was organist.

The bride is the daughter of Mr. and Mrs. Raymond McDonell of Bridge End and a graduate of the Cornwall Regional School of Nursing. The groom is the son of Mr. and Mrs. Lawrence Currier of Cornwall who recently signed with the Philadelphia Flyers Hockey Club.

The bride was given in marriage by her father. She was lovely in a gown of floor length white peau de charme in a A line style featuring a high neckline and full sleeves. Her extensive train was of matching material set with inserts of pink lace. A matching bow of white secured her tiered veil and she carried a cascade bouquet of American Beauty roses.

Miss Natalie McDonell was matron of honor for her sister and the bridesmaids were Miss Sally Merema of Brockville a classmate of the bride and Miss Coleen McDonell, a cousin. They wore identical gowns of mauve dotted swiss with cascade bouquets of white mums.

The best man was the groom's brother in law, Richard Watson and ushers were Jean Payette and Eric Petersen.

Gordon McRae acted as master of ceremonies at the reception held following the ceremony at Green Valley Pavilion. Out of town guests were present from Detroit, Watertown, Montreal, Toronto, Cornwall, Ottawa and Pointe Claire.

The bride wore a blue and white dress with red rose corsage for their wedding trip to the east coast.

They will reside in Cornwall.

## Sunday Services

Services in the St. Lawrence Pastoral Charge on Sunday, Aug. 6th, will be at 9.30 a.m. in Knox Church, Lancaster and at 11 a.m. in Salem Church, Summerstown.

## D. D. McRae Died At 97

After a brief illness of two weeks, Duncan D. McRae, one of Avonmore's oldest and most highly respected life-long citizens, passed away on July 15th, in Hotel Dieu Cornwall. Mr. McRae was in his 98th year.

Born in the Fifth Concession of Roxborough on May 15th, 1875. Mr. McRae was the son of Donald R. McRae and his wife, Isabella McAuley. Until 1959 Mr. McRae lived and farmed on the old home place. In that year he and Mrs. McRae took up residence in the village of Avonmore.

His wife, the former Elsie E. Grant, was also a native of the local community . They were married on Dec. 27, 1899. Mrs. McRae passed away on August 30, 1969. At the time of her death Mr. and Mrs. McRae were nearing their 70th wedding anniversary.

Mr. McRae was a member of St. Andrew's Presbyterian Church, Avonmore, for many years.

Left to mourn his passing are four sons and three daughters: Clarence, Donald and Stuart McRae, all of Avonmore and Grant McRae, Ottawa; Mrs. Angus Bethune (Clara), Mrs. John Copeland (Lily), both of Moose Creek, and Mrs. John McHugh (Eva), Avonmore.

There are 17 grandchildren, 22 great grandchildren and four great great grandchildren.

The funeral service was held in St. Andrew's Presbyterian Church, Avonmore, Tuesday afternoon and was conducted by Rev. W. S. Sutherland, Merrickville. Mrs. Neil Bush presided at the console for the singing of two hymns.

Pallbearers were W. A. McIntyre, D. D. Cameron, Arnold Mills, Duncan Bethune, Alex McIntosh and Ford Warner.

Interment was in the Sixth Concession of Roxborough Cemetery.

Friends and relatives were present from Ottawa, Kingston, Harwood, Dalhousie, Maxville, Long Sault, Moose Creek and other district points.

## Approaching Marriages

**MacDONALD—BAXTER**

Mr. and Mrs. Larry MacDonald of Lancaster wish to announce the approaching marriage of their daughter, Brenda Margaret to James Robert Douglas Baxter, son of Mr. and Mrs. Douglas Baxter of Alexandria. The wedding is to take place on Saturday, September 2nd, 1972, at St. Joseph's Church, Lancaster.

**BRODIE—SMART**

Mr. and Mrs. William Brodie, Glen Sandfield, wish to announce the approaching marriage of their daughter Elaine to Ronald Smart, son of Mr. and Mrs. George Smart of Thunder Bay. Marriage to take place August 26th at 2 p.m. in Breadalbane Baptiste Church.

**MORRIS—HUDSON**

Mr. and Mrs. Howard Morris of Alexandria announce the approaching marriage of their daughter Jean Elizabeth to Michael John Hudson, son of Mr. and Mrs. Paul Hudson from Ottawa. The marriage will take place in St. Finnan's Cathedral, on Friday, August 11th, 1972, at 7 p.m.


**ATLAS SPECIALS**

Effective Until August 12, 1972

Macleans Toothpaste, Giant size Reg. pr. 83c ..... 53c
Raid, 11.2 oz. Reg. pr. 1.79 ..... 1.17
Desenex Aerosol 12 oz. Reg. pr. 2.98 ..... 1.97
Flushabyes, 60s Toddler size Reg. pr. 3.49 ..... 2.89
Facelle Royale, Facial Tissues Reg. 2/49c .... 5/97c
Moderne Bathroom Tissues, 6 rolls Reg. pr. 1.09 ..... 85c
Chlor-Tripolon, 18's Reg. pr. 1.19 ..... 77c
Jean-Pierre Herbal Shampoo, 12 oz. Reg. pr. 2.49 ..... 97c
Crest, family size Reg. pr. 1.39 ..... 1.08
Modess, Reg. 48's Reg. pr. 2.29 ..... 1.57

For Fast Service and Excellent Work Have Your Pictures Developed at

**Alexandria Atlas Pharmacy**

66 Main St. S. Tel. 525-2525



**Border Drive-In**

CURRY HILL, ONT.

WED., THURS., FRI., SAT. AUGUST 2, 3, 4, 5th
"DIAMONDS ARE FOREVER"
Sean Connery
— PLUS —
"BARQUERO"
Lee Van Cleef
(ADULT ENTERTAINMENT)

DUSK TO DAWN SHOW
SUNDAY, AUGUST 6th
- The Return of Count Yorga
- War Of The Zombies
- Yog Monster From Space
- Chamber Of Horrors
- The Curse Of Frankenstein

(ADULT ENTERTAINMENT)

MON., TUES. AUGUST 7-8
"B.S. I LOVE YOU"
— ALSO —
"THE GREAT WHITE HOPE"
James Carl Jones

RESTRICTED

WED., THURS., FRI., SAT. AUGUST 9, 10, 11, 12
"SUMMER OF '42
— PLUS —
"THE GREEN BERETS"
John Wayne, David Janssen
(ADULT ENTERTAINMENT)



**Garry**

WED. - SAT. AUG. 2-5
"X, Y, and ZEE"
Elizabeth Taylor, Michael Caine
— ALSO —
"TO FIND A MAN"
(ADULT ENTERTAINMENT)

SUN. - TUES. AUGUST 6-8
"J. W. COOP"
Cliff Robertson, Geraldine Page
— AND —
"THE MIND OF MR. SOAMES"
(ADULT ENTERTAINMENT)

WED. - SAT. AUG. 9-12
'WITHOUT A STITCH'
(English version of "Nue Comme Un Vers")
— ALSO —
'THE WILD GYPSIES'



**Dusk to Dawn Show**

AT THE

**GARRY THEATRE**

Sunday, August 6

5 SHOWS: 1 ADMISSION



**VIAU'S**
**Summer Clearance Sale**

All summer merchandise will be cleared from 30 to 50% and lower in order to make room for new fall merchandise arriving daily.

**VIAU'S**
**Ladies' & Children's Wear**

Green Valley Tel. 525-2992



**Sky Hi Drive-In**

WED., THURS., FRI., SAT. AUGUST 2, 3, 4, 5
"PLAY MISTY FOR ME"
Clint Eastwood and Jaqueline Bisset

RESTRICTED

"VALDEZ IS COMING"
Burt Lancaster

DUSK TO DAWN SHOW
SUNDAY, AUGUST 6th
"J. W. COOP"
Cliff Robertson
"THE MIND OF MR. SOAMES"
"RACING FEVER"
"MISSION MARS"
Darren McGavin, Nick Adams
"THE SORCERERS"
Boris Karloff

WED., THURS., FRI., SAT. AUGUST 9, 10, 11, 12, 13
"VANISHING POINT"
"TORA, TORA, TORA!"



**Under New Management**

**Lemieux Groceteria**

(FORMERLY LIONEL LAUZON GROCETERIA)
MAIN ST. NORTH (STATION)

TEL. 525-2987 We deliver $3 Order or Over

We Sell Government Inspected Meat Only

WEEKEND SPECIALS, AUGUST 3, 4, 5, 1972

Corona Assorted DRINKS plus dep. 30 fl. oz. 10 for 1.00
Jeaurond's Fresh CORN ON THE COB ..... doz. 69c
French's Prepared MUSTARD, 16 oz. ..... 2 for 49c
New POTATOES ..... 10 lbs. 69c
Bick's Pickles, Baby Dill, Sweet Mixed, Yum Yum, 15 oz. .... 2 for 79c
Sunkist ORANGES, size 163 ..... 2 doz. 89c
Clark's BEANS in Tomato Sauce 19 oz. ..... 2 for 55c
Fresh Swift, Pork Loaf LUNCHEON MEAT ..... lb. 69c
Aylmer Choice CREAM CORN 19 oz. ..... 4 for 89c
Fresh Cut-up Grade A BROILERS, BREASTS ..... lb. 69c
Aylmer Choice GREEN PEAS, 19 oz. ..... 4 for 89c
Fresh Cut-up Grade A BROILERS, LEGS ..... lb. 59c
Aylmer Choice TOMATOES, 28 fl. oz. ..... 2 for 65c
Juicy Cross Rib ROAST ..... lb. 89c
Chef-in-A-Bag CHICKEN or BEEF 1½ oz. ..... 29c
Whole or Half BOLOGNA ..... lb. 39c
Lanthier's ASSORTED PIES ..... 2 for 89c
Lean STEWING BEEF ..... lb. 89c

We specialize in cutting and wrapping of meat

Open All Day Wednesday, Sunday open from 9 a.m. to 1 p.m.



**Yolande's Beauty Salon**

LANCASTER

Where Louise is ready to serve you
Specializing in "Permabel" perms
Six days a week
Open Thursday and Friday Nights
AIR CONDITIONED

**Tel. 347-3484**



**12th ANNIVERSARY at LALONDE'S FOOD MARKET**

Tel. 525-2103 Alexandria

Free Delivery — Special Attention to Tel. Orders and Delivery

For your protection our meat is government inspected

LOIN PORK CHOPS ..... lb. 99c
Legrade Shankless SMOKED PICNIC lb. 59c
Burns WIENERS, vac. packed ..... lb. 59c
Grade A Roasting CHICKEN 4-5 lbs. lb. 49c
Fresh Frozen PORK HOCKS .... 4 lbs. 1.00

BLUE BRAND BEEF

ROUND STEAK, full slice ..... lb. 1.29
THICK RIB ROAST ..... lb. 99c
BLADE or CHUCK ROAST ..... lb. 79c

Bartlett No. 163 PEARS ..... 4 for 49c
Hot House TOMATOES ..... lb. 59c
Cardinal RED GRAPES ..... lb. 59c
Ontario New POTATOES .... 10 lbs. 79c
New Lodie APPLES ..... 3 lbs. 69c



**Menard Fairway**

Alexandria Tel. 525-2207

DUSTERS and CULOTTES
Girls' Permanent Press housecoat or one piece pyjamas. Sizes 4-6x. Reg. 2.99.
1.37

SHRINKS and T-SHIRTS
Short sleeves or sleeveless short pullovers. S-M-L. Reg. to 7.99.
3.88

MEN'S JACKETS
Nylon, front zipper closing, S-M-L. Asst. colors. Reg. 3.99.
2.47

BABY DOLLS and GOWNS
Girls' 7 to 14 range. Short gowns, dorm sets and baby dolls. Values to 2.99.
1.47

LADIES' LINGERIE
Cotton baby dolls, long gowns, dorm sets, S-M-L. Value 2.99.
1.77

LADIES' BLAZERS
White, washable, fortrel blazers. Sizes 7 to 15.
11.88



*Great Bridal Package Plan*



VOGUE..THE OUTSTANDING BRIDAL STORE.. MAKES A SENSATIONAL OFFER FOR THE BRIDE TO-BE....CHOOSE FROM BEAUTIFUL BRIDAL FASHIONS.....YOUR CHOICE OF OUTSTANDING VEILS AND HEADPIECE..PLUS THESE EXTRAS, AND OF COURSE VOGUE'S USUAL EFFICIENT PERSONAL SERVICE.

| | |
|---|---|
| Wedding Gown | $100. |
| Crown & Veil | 25. |
| Bridal Shoes | 10. |
| Plastic Gown Bag | 2.50 |
| Blue Garter | 1. |
| Total | $138.50 |

ALL FOR $99.

BUY FOR NOW.....,.....OR LAY AWAY FOR NEXT YEAR, WE'LL HOLD IT FOR YOU EITHER WAY YOU SAVE $39.50...OR MORE. THERESA PITRE, VOGUE'S BRIDAL CONSULTANT WILL HELP YOU CHOOSE THE GOWN OF DREAMS,COME EARLY FOR BEST SELECTION.

Shop Thurs. and Friday till 9 p.m.

*Vogue*

"Dream Room" Second Floor

USE OUR LAY-AWAY PLAN

VOGUE SHOPPE · 500 MONTREAL ROAD · CORNWALL 932-1312

# News from Here and There

## McCRIMMON

The weekend was a welcome relief from the hot humid air we have been experiencing for the past ten days. It was also a rain-free weekend as well. Maybe we shall have clear weather for the Glengarry Highland Games!

Dan and Jack McGee have returned from a month's holiday in the United States.

Mrs. R. M. MacGillivray, Mrs. George Hayes and Steven motored to Lake Placid, NY, and also spent a few days at Lake Schroon, Vermont.

Mr. and Mrs. Tom McGee, Jennifer and Patrick of Detroit, Mich., called on Mrs. Kevin McGee and family, during the week.

Mr. and Mrs. Walter Attridge of Montreal, spent the weekend at Rose-hearty Farm.

Master Shawn MacLeod celebrated a birthday last Thursday, July 27th. Attending were Master Steven Hayes of Ottawa; Mr. and Mrs. Munroe MacCaskill and Heather of Glen Sandfield; Mr. and Mrs. John Inglis of Montreal; Mrs. Kenny Nixon and Allan of Laggan.

Mr. and Mrs. Jim York and family of Ottawa, spent ten days with Mr. and Mrs. Bruce Kennedy and family.

Miss Flora A. MacGillivray and Mrs. Hugh Dewar of McCrimmon West, have taken up residence in Alexandria this week.

## LANCASTER

Miss Edith McEwen, Dauphin, Man., is visiting her sister, Mrs. Harry McLeod.

Rev. Lloyd Fourney, Mrs. Fourney and family, left on Saturday last for their home in Battleford, Sask., after spending their vacation with relatives and friends here.

Mr. and Mrs. Callum McLeod of Bells Corners spent the weekend with her aunt, Mrs. Margaret McCallum who accompanied them home for a visit.

Laurie Craig of Toronto, is visiting her grandparents, Mr. and Mrs. Ross Fraser.

Mr. and Mrs. Frank Cable are visiting their family in Cochrane.

Tom Fourney spent a few days this week with Mr. and Mrs. Leonard Fourney in Kitchener.

Grant Pattingale has returned home after taking a course in braille in Toronto.

## MARTINTOWN

Mr. and Mrs. Wilbur McArthur had as their recent guests her nieces, Mrs. Molly Morgan, Cowdenheath and Mrs. Mary Steedman, Crossgates, Fifeshire, Scotland.

Mr. and Mrs. Sam McLeod have returned from a holiday trip to Vancouver and other western points. They attended the Calgary Stampede en route.

Mr. and Mrs. Bob McKillop and members of their family are presently on a vacation in the British Isles and Europe.

Mr. and Mrs. Ken Barton, their daughter, Mrs. Aubin and children spent a recent weekend in Peterborough, the guests of Mr. and Mrs. Everette Simser.

Mr. and Mrs. Gordon Ross had calling at their home last weekend: Mr. and Mrs. Peter Calvert and daughter, Mary Lynn, London, Ont.; Mr. and Mrs. Douglas Johnston, Winchester; Miss Sheryl Symonds, Franklin Lewis, Mrs. V. Attfield and daughter Audrey, Ottawa.

Misses Frances and Doris Van Der Steeg, Southern Holland, nieces of Mr. and Mrs. John Peters, spent two weeks with relatives in Canada.

Miss Mary Ann Peters has spent an enjoyable holiday in Fort St. John, BC, travelling on a student exchange program sponsored by the Farmers' Union.

Hugh McGregor recently travelled to Saskatchewan on a student exchange sponsored by Char-Lan District High School.

Mrs. Olive McDonald, Deer Lodge, Montana, her son Archie and Mrs. McDonald, California, and Mrs. Halliday, Missouri, called on Mr. and Mrs. Salem Thomson, Mr. and Mrs. Finlay MacIntosh and Mr. and Mrs. Ken Barton last week.

Mr. and Mrs. Kenneth McDermid travelled by train last week to spend some weeks with relatives in Seattle, Wash.

Dr. and Mrs. Linden McDermid, Bordentown, NJ, Mrs. L. Miller and Mr. and Mrs. Byron McDermid, Toronto, spent several days with Mr. and Mrs. Athol Edgar, recently.

Mr. and Mrs. C. R. McIntyre motored to Kingston and Cobourg on the weekend to visit relatives.

Mr. and Mrs. Harry Dewit, Line Road, leave from Dorval Airport this week to attend the fiftieth wedding anniversary of his parents in Holland.

## ST. ELMO

Weekend visitors with Mr. and Mrs. Duncan MacLean were Mr. and Mrs. Clarence Dagg and Mr. and Mrs. James MacLean and Timothy, Ottawa, and Mr. and Mrs. Alton Kinnear, Metcalfe.

Mr. and Mrs. Edwin Cameron, Eddie, Geo. Gordon and Heather of Edmonton, and Mr. and Mrs. Len Roberts, Gary and Allen were recent visitors with Mr. and Mrs. J. C. MacGregor.

After spending a year in England, Norma McIntosh returned home and attended the McIntosh-Haramis wedding.

Norman Crites has returned to Thompson, Manitoba, after spending a holiday with his family.

## MOOSE CREEK

Rev. and Mrs. Jonathan Greene of Prescott, spent last week visiting with friends in this area. While in the district they were guests of Mr. and Mrs. Fraser MacMillan. Rev. Greene was the Student Minister in Knox Presbyterian Church for a number of years while attending College in Montreal.

Mrs. Jean McMahon of Pembroke, spent last weekend with her mother, Mrs. Ezekiel L. Blair.

Mrs. Hilda McRae spent the past month visiting with Mr. and Mrs. Herbert Robinson and family at Brockville.

Mr. and Mrs. Gordon McKercher and Miss Lily McKillican are spending a few weeks' vacation in Picton, Ont.

Mrs. Elmer Shaver of Kingston, spent the weekend with her brother, Victor Johnson and also visited with her father, Boyd Johnson, a resident in Maxville Manor.

Miss Raehelle Sabourin spent last week visiting with relatives in Ottawa.

Mrs. Mary Brisson of Rutland, Vermont, is spending her vacation with Mrs. Albert Brisson and Mrs. Alcide Lafrance and family.

Mrs. Bella Watt of Montreal, spent her two week vacation with her sister Miss Tena McLennan.

George MacDiarmid and son of London, Ont., spent a few days last week with his mother, Mrs. Peter A. MacDiarmid and family.

Mr. and Mrs. Kenzie MacCuaig and Mrs. Norman MacCuaig were recent visitors with Mr. and Mrs. Neil MacCuaig and family at Alliston.

Mr. and Mrs. Kenneth MacNeil are spending their vacation with relatives in Dauphin, Man. and friends in Western Ontario.

Rev. and Mrs. John Forbes of Pierrefonds, Que., spent the weekend visiting with several friends in this area. Rev. Forbes is a former Minister of Knox Presbyterian Church, Moose Creek.

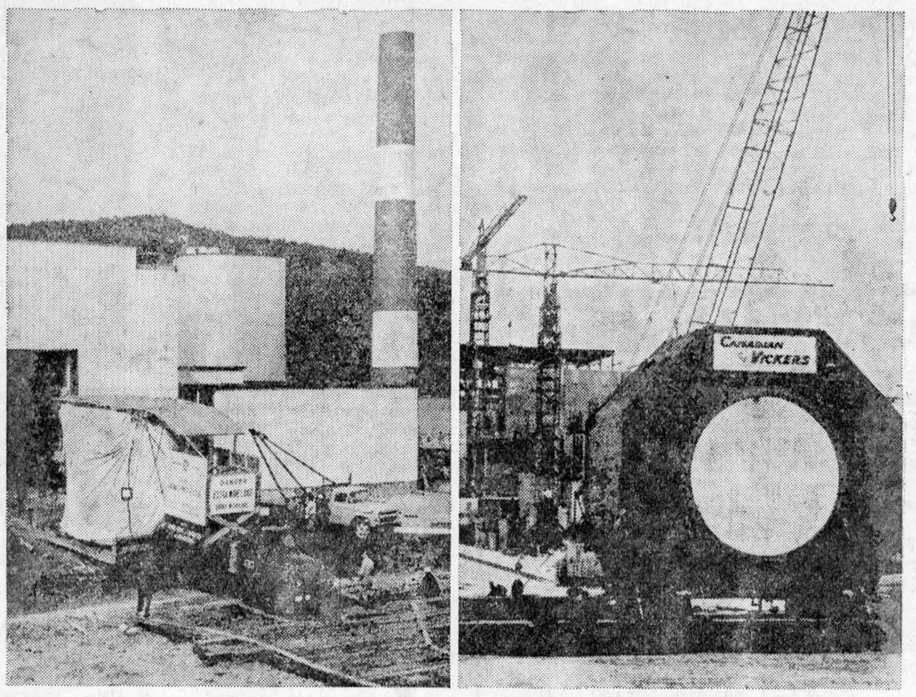


A ten-year size comparison of NPD and Bruce reactors shows development of nuclear power.
*Ontario Hydro Photo*

## CANDU'S TENTH ANNIVERSARY

Canada's first nuclear power plant fed full production of electricity into Ontario's power grid June 28th, 1962. Nuclear Power Demonstration at Rolphton, a joint project of Atomic Energy of Canada Limited, Ontario Hydro, and the Canadian General Electric Company Limited, was built to examine the feasibility of the CANDU (heavy water moderator and coolant) concept.

The 20,000-kilowatt capacity plant paved the way for major nuclear plants. Bruce nuclear power station, being built on Lake Huron, will have a capacity of 3,200,000 kilowatts — 16 times that of NPD. Each of the four Bruce reactors will contain 6,240 fuel bundles, with over six times the amount of uranium in NPD's single unit. One Bruce fuel bundle provides enough electric energy to supply a residential customer for 150 years.

The Bruce plant was designed by Ontario Hydro and AECL, and is being built and operated by Ontario Hydro. The station incorporates design refinements based on experience with NPD, Douglas Point (adjacent to Bruce), and highly successful Pickering (on Lake Ontario), reducing costs and increasing efficiency.


**Prestige Swimming Pools**
IN GROUND and ABOVE GROUND
**Glen Robertson Welding Works**
ERNEST LEFEBVRE
Main St., Glen Robertson Tel. 874-3270
22-10p

**Vitrerie Theoret Glass**
MAIN ST., GREEN VALLEY
WE SUPPLY and INSTALL
STORE FRONTS — ALUMINUM DOORS and WINDOWS — CAR GLASS — THERMOS PANES PLEXIGLASS — MIRRORS — TABLE TOPS SHOWER DOORS, glass of all types
Authorized Dealer for
KAISER ALUMINUM SIDING
LEO B. THEORET, Prop. Tel. 525-2704
45-tf


ONTARIO

## NOTICE OF PUBLIC MEETING

SELECT COMMITTEE ON LAND DRAINAGE

By resolution of the Legislature of Ontario a select committee was appointed on June 30, 1972 to examine, study and inquire into the following matters regarding land drainage in Ontario;

(1) The objectives of land drainage as an agricultural practice and the benefits to be derived from such practice.
(2) The associated problems of competing land use in the urban fringe and in wetlands, as influenced by land drainage projects.
(3) The problem of public interest in land use over the drainage of private lands by individuals.
(4) The prior evaluation of the benefits and costs of a drainage project.
(5) An evaluation of the petition procedure for initiating a drainage project.
(6) A review of the construction improvement and maintenance procedures under "The Drainage Act" in achieving the objectives.
(7) A review of the appeal procedures under "The Drainage Act".
(8) A review of the financial procedures and assistance under "The Drainage Act" and other drainage programs.
(9) A study of the costs of land drainage and what influences such costs and how they may be reduced, i.e. engineering costs, etc.
(10) An evaluation of construction practices in general and erosion and weed control of drainage ditches in detail.
(11) A review of the administrative practices and methods in carrying out responsibility under "The Drainage Act".

After due study and consideration to recommend such changes in the laws, procedures and processes as in the opinion of the Committee may be necessary and desirable.

The Committee has the intention of visiting all areas in the Province and to hold public hearings on the questions associated with the above terms of reference.

This therefore, is to invite all interested parties, individual or otherwise, to indicate to the Committee, by (AUGUST 15, 1972) their intention to submit written briefs or their desire to attend the hearings and make oral representations.

The response to this invitation will determine the times and places of hearings. A written notice setting out the time and place of the public hearings will be given as soon as possible to all persons who have filed notice of intention to make written or oral submissions.

Lorne Henderson, MPP, Chairman,
Select Committee on Land Drainage
Box 201, Parliament Buildings,
Toronto, Ontario.

31-2c


FRESH
**Graded Eggs**
WHOLESALE and RETAIL
**Cedarcraig Farm**
2nd Kenyon next to Glengarry Transport
Tel. 525-3517
25-tf

**MacGILLIVARY'S Outfitters**
315 Clark Ave., Cornwall
Tel. 933-4867

SIX SETS OF NEW BAGPIPES. HENDERSON MAKE. FULL IMITATION IVORY MOUNTED NOW ON SPECIAL
20-22-tf

**DUGGAN FUELS**
275 Bishop St. North Tel. 525-1685
AUTHORIZED BP DEALER
Gasoline, fuel oils, diesel oil, motor oils
Oil furnaces installed and serviced
35-tf


ROBERT Beauty Salon
SPECIAL
ON PERMABEL AND PERMS MONDAY, TUESDAY and WEDNESDAY CHOOSE FROM OUR ASSORTMENT OF WIGS
Air Conditioned for your comfort
75 Lochiel St. Tel. 525-3831

HOME IMPROVEMENT BEGINS WITH BUILDING SUPPLIES AND LUMBER
FOR ALL YOUR BUILDING NEEDS
CONTACT
**Lancaster Lumber and Fuel**
Tel. 347-3486 Lancaster
ALL TYPES OF FUEL OIL
No. 1 and No. 2 — Also
DIESEL FUEL OIL
All types of heating and construction contracts arranged

FOR ALL YOUR TRAVEL ARRANGEMENTS
CALL 525-1232
Agence de Voyages
ALEXANDRIA
Travel Agency
CN Ticket Agent
"Our services are free"
14-tf

**BINGO**
Every Wednesday
8 p.m.
SACRED HEART PARISH HALL
Regular Games $10
Jackpot — $100 or more
Admission 50c 3 for $1

Special Entertainment
in the
**ALEXANDRIA HOTE**
★ ☆ ★
COUNTRY SQUIRES
COUNTRY AND WESTERN BAND
FRIDAY and SATURDAY
AUGUST 4th and 5th

**STEDMANS**
ALEXANDRIA

TOP OF PAGE SPECIAL
FLUSH A BYES
60 Pack
Choice toddler, medium, new born
packages 2.97

SIDEWALK SALE
SHOP SATURDAY, AUGUST 5th
for these outstanding specials
ONE DAY ONLY

3 PIECE SET PANTY HOSE
Brief, Bra, one sizer, asst. colors.
Reg. 1.97 .... 50c set

CUSHIONS
Asst. Colors and patterns.
Values to 2.99 98c ea.

FEATHER & FOAM PILLOWS
Reg. 1.99 ..... 1.63

VUTANE LIGHTER AND FLUID
Pre priced 3.95
Less than Half price .... 1.63 set

PATIO SET
Table and 4 stools, use inside or outside. Reg. 19.79
Special 10.87 set complete

BEACH TOWELS
Printed size 30" k 60"
Reg. 1.99 1.34 each

Outstanding Special
ASSORTED FLOOR MATS
Values to 6.95
Special ..... 3.99 ea.

CLEARING GROUP SUMMER SHOES
• Ladies' • Children's
• Men's and Boys'
ALL ½ PRICE

COKE GLASSES
12 in pack
7 oz. size
Special ..... box 88c

2 Piece BRA & BRIEF SET
One sizer, asst. colors
Reg. 1.59 ..... 52c set

3 Piece CO-ORDINATE SET
Panty Hose, Brief, Bra, one sizer. Asst. colors.
Reg. 1.97 ..... 50c set

GRAB TABLES
Ladies', Children's Wear, Girls'
All Clearing ½ PRICE

ASSORTED DOOR MATS
each 99c

STYRO FOAM KICK BOARDS and RINGS
Values to 1.69 1.00

PLASTIC TUMBLERS
Large size, colors, 6 in pk.
Reg. 99c
Half price .... pkg. 46c

**Ronald's second girl ate more once**
(R2G 8M1)
Make up your own way to remember your code. Then send it to your friends.
POSTAL CODE POSTAL

# OMAF DATA

**A report from your Glengarry Agricultural Office**

by Glen Slater

**CHECK YOUR CORN CRIB**

The hot humid weather of the past few weeks is causing some concern to growers with cob corn stored in cribs. This corn is picking up moisture and in some cases is molding or heating and going out of condition rather rapidly. The only solution, for the farmer with large quantities, seems to be to shell and aerate this material. Smaller quantities can be moved to the empty portion of a crib.

**MINERAL FEEDING**

Dairy cows seem to require and are eating unusual quantities of mineral this summer. We do suggest that a mineral containing equal quantities of calcium and phosphorus should be made available to all classes of cattle on a free choice basis along with loose cobalt-iodized salt. This is particularly important on the type of pasture presently available if breeding problems are to be avoided.

**MARKETING QUOTA PROGRAM FOR ONTARIO EGG PRODUCERS**

A very important document is in the mail to all commercial egg producers in Ontario. This document known as an Information Return will serve as the basis on which these producers will be granted a marketing quota for their product. Since a system of marketing quotas for eggs will very shortly be introduced in Ontario and all egg producers with 500 hens or more will require a marketing quota, the importance of this document is evident. The Information Returns are being sent out by the Egg Quota Allocation Commission, which has been established by the Government of Ontario for the purpose of developing the system of egg marketing quotas.

Producers of started pullets are also requested to submit information on their operations. This includes those producers of started pullets who also produce eggs for sale. Producers with flocks of less than 500 hens need not complete the Information Return at this time.

It is important that producers complete the Information Return accurately and mail it as soon as possible (not later than August 4) to the Egg Quota Allocation Commission, Queen's Park, Toronto 182, Ontario. If egg producers or started pullet producers do not receive Information Returns in the mail, they are asked to obtain them from the office of the agricultural representative in their county or district.



## Will Reside In Casselman

**RACINE—LAFERRIERE**

Rev. Felix DaPrato officiated at the ceremony on July 7th, at 7 p.m., when Ginette Laferriere became the bride of Pierre Racine. Miss April Anne MacDonell was at the organ in St. Margaret's Church, Glen Nevis.

The bride is the daughter of Mr. and Mrs. Hector Laferriere of North Lancaster, and the groom is the son of Mr. and Mrs. Raoul Racine of Casselman.

The bride was gowned full-length in a gown of white with large white picture hat and bouquet of pink roses.

Guests from Saskatchewan, Montreal and Ottawa were present along with local friends for the reception held following the ceremony at the Bonnie Glen.

The couple went on a wedding trip to Lake St. John and Quebec City.

They will reside in Casselman.

## Marks 150th Year

This weekend the Breadalbane Baptist Church, organized in 1816, will mark its 156th anniversary with a former pastor, Dr. James C. Stuart of Auburn, NY, as guest speaker. Dr. Stuart has been the pastor of Second Baptist Church in Auburn for several years, but his parental home is at Osgoode, Ont.

On Friday evening he will show slides taken on his recent trip to the Holy Land, and at a Saturday evening meeting the youth of the area will have their opportunity to participate in the celebration. Dr. Stuart will also address both morning and evening services on Sunday, Aug. 6th and a varied musical program is planned for all of the weekend with Mrs. Beryl Peterson of Montreal, and Mr. and Mrs. Walter Davison of Vankleek Hill, as well as a youth choir.

Everyone is invited to join in the recognition of God's faithfulness in this community over so many years.

## Bainsville WI Discuss Education At Meeting

Mrs. Don Simmons presided at the June meeting of the Bainsville branch of the WI. Nineteen members answered the roll call "your views on present day education" with a variety of views, but generally speaking the members all commented on the lack of discipline and disrespect towards the staff. The theme being Education, Mrs. H. J. McCuaig commented on the motto "Education means developing the mind, not stuffing the memory."

During the business period articles for display at the Fair in Williamstown were discussed. An invitation to spend the evening as guests of the Dunvegan branch WI was accepted and plans made for transportation for all members who could attend. It was decided that a container, in which to store historical data, be procured. The branch favorably agreed the Glengarry District should hire a bus for members to attend the Area Convention in October. Programs for 1972-1973 for the branch were passed out.

Mrs. C. T. Upton, who acted as alternate for Mrs. H. J. McCuaig at the district annual in May, read the district director's report. Mrs. Don Simmons gave a report on the Guelph conference where over 00 delegates registered. Much information was gleaned to be of future use in our work. Comments were made concerning our very pleasant afternoon spent as guests with McCrimmon branch WI in May.

The meeting closed after which tea was served by hostesses Mrs. Wm. McEwen Mrs. R. Carr; Mrs. D. Thompson. The next meeting will be held in the Bainsville hall, in September, under theme "Agriculture."

# LION TALES

(by Lyall Costello)

Recently a strip-tease artist appeared in an Ottawa court on a charge of complete nudity. The judge inquired if she had anything covering her. She replied "yes". He said "what was it?" She answered "Unemployment Insurance".

I was determined to do an article on beards and moustaches but was a little taken aback when I inquired from a very close female friend if she had ever been kissed by a man with a moustache and did it tickle. She replied it was for her to know and me to find out.

I then turned to the members of the Lions Club for more conclusive statistics. Here again I find that the growing of a beard or moustache has no bearing on your marital status. Of our two unmarried members, Lions Cam Fraser and Jacques Trottier, one is clean shaven and the other is moustached. Similarly on the other side of the matrimonial fence we have some members who sport moustaches, namely Lions Aime Lalonde and Marcel Ranger, while the great majority are without. So I have given up on the statistical end and will try to present a few comments that I might hear from some of our members if they were to answer the question "Would you like to grow a beard?"

Lion Adrien Filion, "Grow a beard? I can't even grow hair on the top of my head."

Lion J. P. Touchette, "I would like to grow a beard but if it is more than 5 or 6 inches long I would be stepping on it."

Lion "Hoppy" Gallant, Anything to detract from my nose".

Lion John Grant "too late now. Everybody is used to my big bare face".

Lion John Proulx, "too itchy".

Lion Pat Killoran, "too young".

Lion Ranny MacDonald, "yes, I would like to grow a beard, then, I would have something to hide behind after some of those car deals".

Lion Paul Roy, "there is not enough room on my face along with my nose".

Lion Bill Upper "chairman of Parks and Recreation Jacques Joly won't let me".

Lion Jacques Joly "against postal regulations. It interferes with licking stamps".

Lion Gilles Houde, "I don't want to cover up my beautiful chin".

A note to recreation director Bill Upper: I attended a senior softball game the other night and would suggest shelving the soccer field project in favor of a sign reading "softball players needed".

Annual district gold tournament on August 9 at Metcalfe. All those interested contact Lion President Jerry Adams or Lion Bill Upper.

Annual district golf tournament Touchette's cottage on Lancaster Estates across from the weigh scales on the South Service Road. Bring the little lady, her appetite and your appetite. Cooks have not been announced but we have been well served in the past by Lion John "welldone" Proulx and also Lion Harry "Mushrooms" Main. Date Sunday, August 13th. More details in your bulletin.

**Guess Who?**

She is known here and far and near,
Her generosity is most immense,
Her hair is grey but heart is young
Her conversation happy and common sense,
Her first name is double a place to go,
To slake your thirst and meet those you know,
Then add an "A" and you will say
She does her best beginning at Kenyon West.
To help the aged and the sick, their wounds to lick,
If all these clues do not punch your clock,
Her last name is our basic Scottish stock.

My apologies for last week's typographical errors. The proofreader purchased a new pair of bi-focals and was wearing them upside down.

## Mrs. Allison Murray Institute Speaker

The July meeting of the St. Lawrence Women's Institute was held at the home of Miss Veronica Caron, Lancaster.

There were 14 members to answer the roll by contributing an apron or other article for sale.

The president welcomed four guests and commented on the motto, a woman's home should be the centre of her world not the circumference.

Miss Bessie Cumming read the minutes, correspondence and financial report. Mrs. J. B. White read the history of the Ross family and the Ross-Boffin house which is now on display at Upper Canada Village. Mrs. H. McLeod gave a report on the way to present reports and details on some topics used at meetings.

On the theme family and consumer Miss Christina Cummings read an item dealing with poisoning among young children and giving some hints on how this can be prevented.

Miss Cumming introduced the guest speaker Mrs. Allison Murray who was home economist in the area for several years. She used the question, "How do you feed your family" as her topic mentioning that the way members of a family are fed has a definite bearing on their health.

We only need a certain amount and type of food to keep us in good health she said, by learning what we need and keeping to the basics we can have better health, better skin complexion and a better outlook on life generally.

Miss Cumming presented Miss Murray with a gift and she expressed her appreciation in reply.

During the social hour were two quizzes, one on cooking and one on serving. Winners were Mrs. J. B. White and Mrs. Donald MacLachlan. Mrs. James Sinnott was auctioneer for the items contributed for the roll call.

There was an invitation to attend the next meeting of the Maxville branch.

Lunch was served by Miss Veronica Caron and Miss Christina Cummings.

## BOOKMOBILE

The SD&G United Counties bookmobile will visit the following locations during the week of August 7th:

Tuesday, August 8—St. Andrews W, 9.15-9.30; Monkland 9.45-11.00; Apple Hill 11.15-11.45; Martintown 1.00-1.30; St. Raphael's 1.45-2.15; Williamstown 2.30-3.30.

Wednesday, August 9th—Bainsville 9.45-10.00; North Lancaster 10.30-11.00; Glen Norman 11.15-11.45; Glen Nevis 1.15-1.45; Glen Robertson 2.15-2.45; Glen Sandfield 3.00-3.30; Bonville 4.15-4.30.

Thursday, August 10 — Green Valley 10.00 - 11.00; Greenfield 11.30-11.45; Dunvegan 1.00-1.30; McCrimmon Corner 1.45-2.00; Laggan 2.15-2.30; Dalkeith 2.45-3.30.

Friday, August 11 — Riverside Heights 9.45-10.00; Long Sault 10.30-11.30; Hamilton Island 2.30-3.30.


**AUCTIONEER**
**JOHN A. MacLENNAN**
**LICENSED AUCTIONEER**
Will buy complete household effects
Maxville Tel. Collect 527-5496
27-tf

**AUCTION SALE**
AT 20 GERNISH ST. EAST, ALEXANDRIA
**Saturday, August 19th**
1 P.M.
HOUSEHOLD FURNITURE
WILFRID MARCOUX, Auct. GEO. RENAUD, Prop.
30-1c

ENTERTAINMENT
at the
**Atlantic Hotel**
Station — Alexandria
Tel. 525-2084
Thursday Night, August 3rd
CLIFF, IRENE and RAY
Friday Night, August 4th
Elmer and Donald MacDonald, Jackie Smith
Saturday Night, August 5th
Clif Britton and Hugh Allen MacMillan

**Dairy Farm Equipment**
Bulk Tanks. (New and used in good condition)
Dari Kool Bou-matic Pipeline Milkers
Barn Cleaners — Silo Unloaders
**Rosaire Bureau**
Dalhousie Station Tel. 269-2102
26-3c

**AUCTION SALE**
OF FURNITURE
AT APPLE HILL VILLAGE
3 houses west of old Post Office on
**Saturday, August 12th**
AT 1 P.M.

2 Singer sewing machines; 2 studio couches with maching chairs; small tables; end tables; 6 legged oak dining room table and 5 chairs; oak rocking chair; Westinghouse refrigerator; oil space heater; hall mirror; step ladder; 2 hand sleighs; pine trunk; 3 double beds with spring-filled mattresses; 2 old wash stands; 3 bureaus with mirror; 2 trunks; quantity nice picture frames; 2 rabbit's ear chairs; pine chest brought from Scotland; 2 chamber sets; hot plates; very old chest drawers; iron baby crib; chest drawer with mirror; quantity dishes; glasses; feather pillows; bed; linen; washing machine; rocking chair; pine kitchen cupboard; kitchen stove; rangette; electric kettle; kitchen chairs; green rug; mats; piano stools; cannister set; 2 old kitchen iron pot; kitchen table with drawer and steel stop; vacuum cleaner.

TERMS — CASH
ALBERT FAUBERT, Auct. MRS. HUGH A. MacDONALD, Prop.
Tel. 525-2182 Alexandria, Ont. Apple Hill, Ont.

**Glengarry Meat Packing**
**ABATTOIR**
NORTH LANCASTER

| | | |
|---|---|---|
| Beef Fronts | lb. | 57c |
| Beef Hinds | lb. | 85c |
| Half or whole Pork | lb. | 52c |

These prices include cutting and wrapping

| | | |
|---|---|---|
| Fresh Local Cheese | lb. | 79c |
| In 5 lb. bulk | lb. | 75c |
| Lean Stewing Beef | lb. | 79c |
| Round Steak | lb. | 99c |
| Burns Pork and Beef Sausages | lb. | 49c |

P.S.: $2.00 discount on beef killing until August 31st
All Meat Government Inspected
TEL. 347-2616

**J. J. DUBUC**
BA, OD
Doctor of Optometry
EYE EXAMINATIONS
Wednesdays 9 a.m. to 5 p.m.
21 Main St. Alexandria
Above Alexandria Stationery Store
For appointment Tel. any day between 9 and 6 — 525-2753
Alexandria 525-2753

**AUCTION SALE**
LIVESTOCK and MACHINERY
on farm of
MEDORE LABELLE
21 - 6th Lancaster
SATURDAY, AUG. 5th
TERMS — CASH
Marcel Major, Auct.
Medore Labelle, Prop.
31-1c

**FAIR QUEEN CONTEST**
at the
ROXBOROUGH AGRICULTURAL FAIR
Avonmore, Ontario
Open to Roxborough Residents between the ages of 16 and 21 years
Winner to enter "Queen of the Fairs Contest"
Application forms available from
ALLEN McINTYRE, Tel. 346-2197
Deadline: August 7, 1972
31-1c

**Attention Snowmobile Dealers**
Scorpion, one of the top 3 U.S. manufacturers of snowmobiles, announces the expansion of distribution throughout Ontario. We are looking for an aggressive dealer in the Alexandria area who recognizes the value of selling a premium quality line. To such an individual we offer one of the finest and most comprehensive dealer programs in the industry today including:
—Total inventory financing
—Full range of accessories and clothing
—Mass media advertising support
—A sensible warranty program
—Unique dealer co-op advertising plan
—"A full time salesman for your showroom"
plus many more profit orientated features
For a personal presentation of what a Scorpion dealership can do for you call 416-677-8212 or 519-676-8151 or write:
H. L. TURNER (Ontario) LIMITED
Scorpion Distributors
Blenheim, Ontario
30-32c

**NEVER NEVER**
assume the public knows as much as you do! about your business
**ADVERTISE EVERY WEEK**

**COMPLETE DISPERSAL**
YOUVILLE FARM HERD
G. B. ACRES, General Manager, to be held at the Farm
ORLEANS, ONTARIO
(on Highway 17, just East of Ottawa)
**AUGUST 4th and 5th, 1972**
MILKING COWS and CALVES SELLING AUGUST 4th
BRED and OPEN HEIFERS SELLING AUGUST 5th
SALE STARTS EACH DAY AT 11 A.M.
275 HEAD REGISTERED HOLSTEINS: 2 Excellent, 8 Very Good, 72 Good Plus. 1971 Average on ROP: 14,600 milk on 85 records. 3 daughters of an Excellent cow selling, one by Rosafe Citation R and one by Lakefield Fond Hope.
ALSO SELLING: 24 vials Semen, Seiling Rockman; 9 vials semen, Seiling Petro. For any further information, contact
Allison Fawcett 774-5100 G. B. Acres 828-2662 Ralph Fawcett 774-5710
FAWCETT BROS. SALES SERVICE
WINCHESTER, ONTARIO
31-1c

160th Annual
**Williamstown Fair**
**Friday to Sunday**
**August 11 - 12 - 13**
Stage Show Friday Night featuring "The Family Brown"
Saturday's Highlights — Western Horse Show — Glengarry Holstein and Ayrshire Shows — Horse Classes
Opening parade at 12.30 p.m. — Machinery and Hall Exhibits
Full Midway Attractions — Evening Amateur Contest with Fireworks Display
Sunday — English Horse Show (two rings)
Glengarry Handicraft Show — Demonstrations
Join Us For Our 160th Birthday Fair!

**PLEDGED MONEY**
in the
**Lions Club Walkathon**
may be turned in at
—MARCEL TV —COMMUNITY CENTRE
—WESTERN TIRE —GLENGARRY MEMORIAL HOSPITAL
Walkers are requested to turn in money already collected even if it is only part of total pledged.
30-2c

## 1—Coming Events

THE Glengarry Old Time Fiddlers' Association presents Angus MacKinnon and the Scots Canadians, Saturday, Sept. 2, 1972, Community Hall, Maxville, 8 p.m. Also appearing are Jean Anderson's Country Dancers; Peter Glen, singer and Bill Liston, comedian. 31-5c

PRE-GAMES concert at Maxville Fairgrounds, 8.30 p.m., August 4th. All your favorite Scottish entertainment featuring local talent, including the Glengarry Pipe Band and special guests. Guest violinist will be Donald MacLellan of Toronto. 31-1c

THE Alexandria Curling Club will hold their annual corn roast on Wed., August 23rd at the club rooms. 31-1c

THE old time service will be held in Kenyon Presbyterian Church, Dunvegan, Ont., on Sunday, Aug. 6th at 11 a.m. Part of the service will be in the Gaelic language. All are welcome to attend. 31-1p

RESERVE date now for Win-a-car carnival, 1972 Chevelle hardtop V8, sponsored by St. Finnan's Parish, Alexandria, Wednesday, Sept. 20th, featuring the Carlton Show Band on grounds at Green Valley Pavilion. Car ticket gives free admission to the grounds. 31-3c

EVERYONE is invited to attend the Maxville Horticultural Society's flower show, and prize awards, on August 9th, at 7.30 p.m. in the Maxville Community Hall. 31-1c

MEMORIAL Sunday, August 13, 1972 at 11 a.m. in St. Columba's Church, Kirk Hill. For your information the cost of maintaining the cemetery has tripled since the last 10 years. The committee estimates that 60 percent of the older lots have not paid for the perpetual care. We would appreciate your donation toward the cemetery fund—please place your envelope on the collection plate or forward to the treasurer, Mr. Elbert MacGillivray, RR1 Dalkeith, Ontario. Plot owners $2 per year or perpetual care of $70. 31-2c

### COMING EVENTS
AT THE
**BONNIE GLEN**
**For reservations**
**Tel. 525-3078 or 525-2646**

SATURDAY, AUGUST 5th
DOUBLE wedding reception, Mr. and Mrs. Bruno Lalonde, Mr. and Mrs. Paul Emile Quesnel and Mr. and Mrs. Herminie Ouimet cordially invite all friends and relatives to a double wedding reception in honor of Mr. and Mrs. Gilbert Ouimet (Jeanette Lalonde) and Mr. and Mrs. Jean Paul Quesnel (Francine Ouimet), at Bonnie Glen. Starlite Orchestra. Lunch and refreshments. Everyone welcome.

FRIDAY, AUGUST 11th
MR. and Mrs. Arthur Trottier and Mr. and Mrs. Henri Brabant cordially invite all friends and relatives to a mixed party for Raymond Trottier and Monique Brabant at Bonnie Glen, Cardinal Orchestra. Refreshments available.

SATURDAY, AUGUST 12th
ROOM A—Private wedding.

ROOM B—Mr. and Mrs. Euclide Cuierrier and Mr. and Mrs. Hubert Renaud of Ottawa cordially invite all friends and relatives to a wedding reception in honor of Mr. and Mrs. Hubert Renaud Jr. (Monique Cuierrier). G-mini Orchestra. Lunch and refreshments.

### CIVIC HOLIDAY DANCE
### SAT., AUG. 5th
at the
GLENGARRY GOLF CLUB
ALEXANDRIA

Dancing 9.30 to 1 a.m. to the music of
THE VERSATILES

Admission, $2 per person

"See you after the Highland Games"
30-2c

### COMING EVENTS
**AT THE**
**GREEN VALLEY PAVILION**
**For reservation, Tel. 525-1079 or 525-1255.**

FRIDAY, Aug. 4th—Friends and relatives are cordially invited to a mixed party in honor of Brenda MacDonald and Jim Baxter at Green Valley Pavilion. Alley Kats Orchestra. Lunch and refreshments.

SATURDAY, August 5th—Private wedding for Madeleine Poirier, daughter of Mr. and Mrs. Lucien Poirier and Andre Girard, son of Mr. and Mrs. Aurele Girard. Invited guests only.

FRIDAY, August 11th — Friends and relatives are cordially invited to a mixed party in honor of Jeanette Lefebvre and Glendon McDonald at Green Valley Pavilion, Alley Kats Orchestra (Michel Constant). Lunch and refreshments.

SATURDAY, August 12th — Mr. and Mrs. Aime Campeau and Mr. and Mrs. Xavier Legault, cordially invite all friends and relatives to a wedding reception (Mr. and Mrs. Phillip Legault (Jeanette Campeau) at Green Valley Pavilion. Riviera Orchestra. Lunch and refreshments.

SATURDAY, August 19th — Mr. and Mrs. Rheal Leblanc and Mr. and Mrs. William Jeaurond cordially invite relatives and friends to a wedding reception in honor of Mr. and Mrs. Jacques Jeaurond (nee Carmen Leblanc) at the Green Valley Pavilion. Paul McDonald Orchestra. Lunch and refreshments.

## 1—Coming Events (Continued)

OPENING this Sunday, a flea market on Highway 43, 6 miles west of Alexandria. Every Sunday 12-6 p.m. Antiques only. Buyers and sellers welcome. Wallace Bovin, prop. 30-3c

YOU are cordially invited to a mixed party in honor of Denise Bourdon and Denis Cholette, Sat., August 5th at Chez Paul, Hotel Union, Dalhousie, Que. Admission $1.00. 30-2c

BREADALBANE Baptist Church will be celebrating their 156th anniversary with a special weekend. Dr. James Stuart, Auburn, NY and former student pastor will be guest speaker each night, Aug. 4, 5, 6th at 8 p.m. and at 11 a.m. service on Sunday. Slides of the Holy Land will be shown on Friday evening. Everyone welcome. 30-2c

MAKE reservation now for weddings, meetings, and family parties at the Hub Restaurant and Banquet Hall. 7-tf

## 2—Births

BELLEFEUILLE—Ronald and Diane (Lajoie) are happy to announce the birth of their son Alain at the Hotel Dieu Hospital, Cornwall, July 22nd, 1972. First grandson for Mr. and Mrs. Euclide Bellefeuille, Cornwall and Mrs. Veronica Lajoie, Alexandria.

FRASER—David and Ruth (Allen) are happy to announce the birth of their daughter Jennifer Ruth on Friday, July 14th, 1972 at Smith Clinic, Hawkesbury. Sister for Catherine.

MacPHERSON—Mr. and Mrs. Arnold MacPherson (nee Alexina MacRae) Dalkeith, are happy to announce the birth of a son Calvin Roy, 6 lbs. 11¾ oz., on July 14, 1972, at Smith Clinic, Hawkesbury, Ont. A brother for sister Grace.

STUCKEY—Ronald and Francoise (Larocque) are happy to announce the arrival of Monique Louise at 5 lbs. 13 oz., on Sunday, July 23rd, at 6.25 a.m., at Ajax, Pickering General Hospital.

## 7—Card of Thanks

GRANT—I wish to thank my neighbors and friends for their visits, cards, gifts and flowers while I was a patient in Glengarry Memorial Hospital. Special thanks to Dr. Roman and the nurses.
—Penelope Grant,
RR1 Dalkeith. 31-1c

MacLEOD—I thank my relatives and friends for get well cards and visits to the Glengarry Memorial Hospital while I was a patient there. Special thanks to Dr. Roman.
—Alex N. MacLeod,
Dalkeith, Ont. 31-1c

LACOMBE-SEGUIN — We would like to thank all our friends and relatives who attended our mixed party, also special thanks to the ones who organized it and helped to make it enjoyable. It was deeply appreciated.
—Claudette and Maurice,
Alexandria, Ont. 31-1p

MacPHERSON—I would like to express my sincere thanks to each and everyone who visited me, while a patient at Smith Clinic, also I thank anyone who sent flowers and cards and gifts. A special thanks to Dr. Hunter, Dr. Emsley and all nurses and staff on third floor.
—Mrs. Alexina MacPherson. 31-1c

OUIMET—My sincere thanks to my friends and relatives for cards and gifts while I was a patient in Glengarry Memorial Hospital. Special thanks to nurses and staff, Dr. Roman and Dr. Leroux for my recovery.
—Mrs. Claire Ouimet,
Dalhousie Mills, Ont. 31-1c

## 8—In Memoriam

DERRY-McPHERSON—In loving memory of my daughter Gladys M. Derry who passed away August 1st, 1968 and my husband Ernest McPherson, Aug. 19, 1969.
Sadly missed along life's way,
Dearly remembered every day.
—Lillian McPherson.
Lancaster, Ont. 31-1p

MacKENZIE—In loving memory of a dear uncle, John Neil, who passed away Aug. 7th, 1971.
This month comes with deep regret,
It brings back a day we'll never forget,
He fell asleep without goodbye,
But memories of him will never die.
—Sadly missed by Sadie and John D. 31-1p

MacKENZIE—In loving memory of a dear uncle John Neil who passed away August 7th, 1971.
Though tears in my eyes do not glisten
And my face is not always sad,
There is never a night or morning
That I do not think of you dear uncle,
But in my heart he liveth still,
Only one year ago today.
—Lovingly remembered by his niece, Christina MacKenzie,
Alexandria, Ont. 31-1p

McRAE—In loving memory of John D. McRae who passed away August 8th, 1971.
His charming ways and smiling face,
Are a pleasure to recall,
He had a kindly word for each
And died beloved by all.
—Ever remembered by Georgena and family,
Ruthilda, Sask. 31-1p

## 9—Personal

WE pick up dead and disabled horses and cows. Tel. 874-2308, John D. McMeekin, Dalkeith, licence No. 174-C-69. 1-tf

GLEN Guns, Peter St., Maxville, for the best in rifles, shotguns, revolvers, pistols, scopes, mounts, accessories. We buy old or antique guns or pistols. Tel. 527-2153. 29-tf

## 9—Personal (Continued)

DRIVING to Windsor. Would like local companion to help with driving. Tel. 525-1140. 31-1p

FOR sale and service on Singer machines and other makes. Free estimate, call Mrs. R. Main, Alexandria, Tel. 525-1460. Also we have good trade-ins from $24.95 up. Singer Co. of Canada Ltd. Hawkesbury, Ont. 632-2983. 9-tf

QUALITY wise we will not be undersold, anywhere, anytime, anyplace. Shop at home service. Expert installation. Get an estimate then call us. Call collect 932-6716. Cornwall Carpets Reg., 21 Pitt St. 7-tf

BUMSTEAD Chemical Toilet Service, rental of portable toilets. Cleaning catch basins and septic tanks. No toll charge, year round service. Call Cornwall 932-1546 if busy 932-0481. 12-tf

SPECIALTIES unlimited new and used farm implements. Allis Chalmers, B. Sabourin, Tel. 525-3796. 21-tf

FOR brick laying, masonry and general contract work, contact Remi Elie, Green Valley, 525-2176. 16-tf

### ALEXANDRIA DRIVING SCHOOL
BILINGUAL

For information or appointment
Call 525-1269

G. J. IMBEAULT, Prop.
31-tf

### Attention All Veterans
**Mr. Ian Urquhart Legion Service Officer will be in this area.**

**Those wishing to see him please contact Legion Club Rooms by AUGUST 19th, 1972**

**TEL. 525-2213**
31-3c

### HILLCREST FUNERAL HOME
### WALTER DAVISON
Funeral Director
Bond Street at Stanley Street
VANKLEEK HILL
Tel. 678-2002
Serving those of all faiths at all times
32-tf

### Attention Farmers!
Yes you receive the best prices

For your sick, crippled and dead animals, at our new plant

presently in operation in St. Albert

### MACHABEE ANIMAL FOOD LTD.
St. Albert, Ontario

24-hour service — 7 days per week
We do not use collector agents
Permit No. 242-RP-71 receiving,

330-C-71 Collection
TEL. COLLECT
CRYSLER 613-987-2818
34-tf

## 10—Lost — Found

LOST, small orange and white male cat, brown eyes. Reward. Call 525-1319. 31-1p

## 12—Articles for Sale

BEAUTIFUL antique square piano original finish, similar to piano at Upper Canada Village. Tel. 932-4075. 31-1c

IROQUOIS tent trailer with mattress and canopy. Excellent condition. Tel. 525-2336. 31-1c

G.E. washing machine, table radio, fridge, chrome table and 4 chairs, Admiral TV, chests of drawers, ¾ bed, mattress and spring very clean, hand-made picnic table, antique sideboards, cupboards, dressers and wicker chairs, 22 rifle, 303 rifle, 12 rifle 3 shots, 1962 GMC truck ½ ton good motor, electric guitar. Tel. 525-3956. 31-2p

FOR sale Propane gas heater, reason for sale, house has new furnace, reasonable price. Tel. 525-1613. 31-1p

GIRL'S 24" bicycle in very good condition. Tel. 347-2739. 31-1p

FENDER, reverb amplifier, dual showman, two 15" J.B.L. speakers, contact Alexandria 525-1600. 30-4p

4 inch plastic drain tile in 250 foot rolls. Farm use price 11 cents per foot. Cut lengths slightly more. Good supply of fittings on hand. Tel. 347-2704. 30-3c

### FOR SALE
Tarpaulins of all sizes
12 ft. to 50 ft.
Price Range
$15 - $35

Contact
ANDRE LEFEBVRE
Glengarry Transport Ltd.
Tel. 525-1433
31-1c

**WANT ADS DON'T COST —THEY PAY!**

## 14—Autos for Sale

FOR sale, Galaxie Ford 6 cylinder in good condition. Leo Ouimet. Tel. 525-2147. 31-1p

1972 Chaparal mini bike at 117 Harrison St. Tel. 525-1553. 31-1c

1970 Triumph 500 in good condition. Tel. 525-3325. 31-1p

1968 Cougar for sale, Tel. 525-2734. 31-1c

BECAUSE of death of owner 1972 Chrysler New Yorker, Brougham. Only 3,000 miles. Still on warranty. Fully equipped and air conditioned. Only interested persons need to apply. Also girl's bicycle, Mrs. Simone Benoit, 24 Victoria St. Tel. 525-2576. 31-1p

FOR sale, 1970 Maverick, 38,000 miles, call 932-3740, 9-5 or Maxville 527-5234. 30-2p

1967 Chevrolet Impala convertible, PS, PB, good condition, after 6 p.m. Tel. 525-2330. 30-3p

## 14A—Boats and Motors

1969 25 hp Johnson motor; also 14 ft. boat and trailer, $500. Tel. 525-2330. 30-3p

JOHNSON 50, electric motor and boat in good condition. Tel. 525-1736. 23-tf

## 15—Farm, Garden, Produce

STOOKED hay for sale, freshly baled, 525-3358. 31-2c

LARGE quantity of cob corn for sale. Weldon MacIntosh, Dunvegan. 524-5517. 31-1c

COB corn for sale, $43 per ton. Tel. 347-3076. 31-2p

GOOSEBERRIES for sale. Tel. 347-2637. 31-1c

STANDING hay and 25 ft. hydro poles. Norman Edwards, Vankleek Hill. Tel. 678-3233. 31-tf

HAY yet to be baled on field or on wagon. Contact Bill MacGillis, RR1 Alexandria. 525-1387 evenings. 31-2c

FOR sale standing hay, about 40 acres on firm ground. Low price. make an offer. Apply Ken Allen on paved road one mile east of Dunvegan. Tel. 527-5416. 31-3p

PEEWEE eggs, 5 doz for $1. Cedarcraig Farm, next to GTL. 31-1c

FOR sale 525,000 lbs. of MSQ with subsidy quota also 183,000 lbs. of MSQ without subsidy quota subject to OMMB approval. Robert D. Roy, Bainsville. Tel. 347-3034. 30-2p

## 16—Poultry — Livestock

FOUR beef heifer calves for sale, 3 to 4 months old. Donald MacGillivray, RR3 Dalkeith, 874-2768. 31-1c

YEAR old laying hens. Cedarcraig Farm, next to GTL. Tel. 525-3517. 31-1c

WANTED springers due to freshen in August and September. Tel. collect, 931-1307. 14-tf

FOR sale, two grade Ayrshire heifers, due in August and October, Malcolm Grant, RR5 Alexandria, 525-1317. 31-2p

FOR sale 2 year old standard bred stud, broken. At Z. Stang, Highway 43. Tel. 525-1659. 31-2p

WANTED springers due to freshen in July and August. Tel. collect, 931-1307. 14-tf

VANKLEEK Hill Livestock Exchange is the only sale barn in Eastern Ontario that buys 200 colts every Tuesday for exportation. Private selling, no commission. 26-8c

PUREBRED Hampshire and mixed York-Hampshire swine, outstanding performance for breeding and finishing. Prices are reasonable. Tel. 347-2530. 26-28-30-tf

LAYING hens for sale, Tel. 527-5473. 30-2p

## 20—Farm Machinery

HAY baler New Holland PTO, very good condition, $200, 678-3341. 31-1c

DION stable cleaner transmission, chute 15 ft. long, complete and 80 ft. of new chain, all in good condition. Tel. 347-2739. 30-2p

SILO for sale, BC fir, 18x40 with 35 loads of hay in it. Corn for sale by the acre. Tel. 524-5477. 31-1c

NEW Holland self propelled 10 ft. swather and conditioner for hay or grain; New Holland baler, large; New Holland manure spreader 163 bus.; David Brown 990 diesel tractor with power steering; Massey-Ferguson tractor; Massey-Ferguson 3 furrow disc plow 3 pt. h.; 2 wagons and racks; Dion corn harvester with grass head and Massey-Ferguson tractor with plow, harrows and blade. Norman Edwards, Vankleek Hill. Tel. 678-3233. 31-tf

FOR sale 45 can Sunset bulk tank in excellent condition. Robert D. Roy, Bainsville. Tel. 347-3034. 30-2p

FOR sale De Laval pipe line milker for 54 cows. Three units with 3 hp motor on vacuum pump, automatic washer, three Wakatoo weigh meters with clamps (used only one year). Robert D. Roy, Bainsville. Tel. 347-3034. 30-2p

NEW Holland self propelled hay swather 10 ft. cut; New Holland 163 bus. manure spreader; New Holland baler, 16"x18" IHC four row corn planter, complete; David Brown 990 diesel tractor with power steering; M-F 3 furrow disc plow; wagon and rack; New Idea hay elevator 42 ft. with motor and 2 pto shafts. This is all new or new condition. Dion corn harvester with corn, hay and grass attachments, Ford tractor with hydraulic plow and chains and harrows; 2 grain grinders, also circular saw. Remington chain saw 16". Norman Edward and Son, Vankleek Hill, 678-3233. 26-tf

CHICKEN shelters 5x8 ft., completely rodent proof with heavy guage wire. Like new, $15 each. Tel. 347-2530. 26-tf

## 21—Real Estate

BUYING—SELLING—TRADING
SEE — PHONE — WRITE

SAUVE
REAL ESTATE LIMITED
(REALTORS)
39 MAIN ST. NORTH
ALEXANDRIA
613-525-2940

GLEN ROBERTSON Village. Former home of Sauve Bakery, garage, shed and brick oven suitable for bread or pastry. Lot 120x87 frontage, $5000 down payment, situated in centre of village, 3 other homes to choose from.
CORNWALL, single family homes, 2 and 3 apartments, also several going businesses.
ALEXANDRIA, 2 apartments on St. Paul St., make us an offer.
CATHERINE ST. home and landmark of MacMillan Taxi. Lot 91 frontage and runs back to Garry River. When do you want to inspect, then buy.
145 MAIN ST. NORTH. Brick home on lot 66x140.
19 CATHERINE ST. Red home aside of Post Office.
HIGHWAY 43, small home 2 miles west.
ALEXANDRIA LOTS. Kenyon St. East, lot 70x101, with cement block foundation.
HIGHWAY 34, ½ mile north lot 250' frontage by 100' depth.
BOUNDARY ROAD WEST, lot 132x122, country living.
PEEL ST. EAST, lot 69x100, services.

MAXVILLE HIGHLAND GAMES
SATURDAY, AUG. 5th
MAXVILLE, your choice bungalow or 2 storey home, also general store and building.
MINIATURE GOLF COURSE
FOR SALE
Please call office for information
MOTEL, restaurant, buy this property, make it a family affair.

COTTAGES
LOCH GARRY, 3 corner lots, summer cottage, 1st road, 3rd row, rights to park, swimming and boating area.
LAKE ST. FRANCIS, Curry Hill area, home 30x40, built 6 years, 101' frontage, sandy beach, price $31,000.
OTTAWA RIVER, situated at Pointe Fortune in Ontario, elderly home on 2 acres land, $1,600, also if desired at extra price extra 4 with home at $10,000.
COUTURE'S POINT Curry Hill, Gunn's Creek water rights, 2 summer cottages, lot 150x170. Priced only at $5,500.

COUNTRY PROPERTIES
SITUATED at Bainsville, Lochiel, St. Andrews West, Highway 34, Lancaster Village, Moose Creek, Vankleek Hill, North Lancaster, St. Eugene, Dalhousie Mills, Dalkeith, Dornie, St. Anne de Prescott, Kirk Hill, St. Bernardin. Find out your choice then contact our office for complete information.
WATER FRONT LAND
GLEN WALTER, 525' frontage.
BAINSVILLE, 3100' frontage and neighbor 1260'.
TREE HAVEN, 120' acres with canals, 20 acre island developed.
LANCASTER, 627' frontage ½ mile west of Lancaster.
SUMMERSTOWN, 627' frontage, 16½ acres.
CAMERON POINT, 182' frontage on best site west of Quebec border and Lancaster.
LOT at Tree Haven, $3200 and $3,500.
NADEAU'S POINT, lot 45' frontage on water.

FARMS COMPLETE
59,000 to 120,000 milk contracts.
FARMS AND BUILDINGS
WE have a very good assortment of farms.
300 acres, Curran, Bourget area. Several types of soil.
135 acres, 2nd Con. Lancaster, elderly home, good barn.
ST. EUGENE, Vankleek Hill Road, 130 acres, 1,000 ft. from future traffic circle on New Highway 417.
MOOSE CREEK, 300 acres, mixed soil, some close to rock formation. Home with all conveniences, $29,-500.
GLEN DONALD ROAD, very large home, white, 130 acres land.
5th CONCESSION Lancaster, 150 acres, brick home, corn land. Sutherland Creek water year round.
DALHOUSIE MILLS, land bordering Delisle River, 85 acres, excellent land bordering road, good home.
ST. EUGENE, 40 acres sandy soil, 3000 2-year old trees with flowers, ready to sell, 6000 currant plants in production, 1000 gooseberry plants, 1000 sand berries, 1000 elder berries, strawberries and raspberries. Has some contracts with hospitals, home 28x55 built in 1967, electric heated, bathroom, fireplace, double garage, small barn, $22,500 with $9,000 down payment. Why not start a business.
GLEN SANDFIELD area 100 acres, east Rigaud River zig zag's through land, good home, 2 barns, only $21,500.
GLEN ROBERTSON, 75 acres, good home, 2 barns equipped for hogs, poultry, rabbits, size 40x110 and 20x80 cooling room for eggs.

NEEDED
FARM around Williamstown for exchange for new 2 apartment home in Cornwall.
OLD fashioned home in country $4,000.
BUNGALOW somewhere near Sacred Heart Church.

For action representation call Following Representatives any day — including Sunday

BROKERS
Adelard Sauve 525-2940 Alex.
Maurice Sauve 525-2940 Alex.
FULL TIME REPRESENTATIVES
Lionel Glaude 347-3029 Lanc.
Paul Emile Levert 525-3971 Alex.
Rolland Glaude 347-2722 Lanc.
Germain Glaude 347-2586 Lanc.
Fernand Bonin, 674-5728 St. Anne de Prescott

## 22—Farms for Sale or to Let

LARGE modern dairy farm for sale. Apply Norman Edwards, Vankleek Hill. 23-tf

## 23—Farms Wanted

WANTED to buy approx. 100 acres good farm land in Eastern Ontario. Reply 320-40 Ave., Lachine, Que. 31-1p

## 24—Houses for Sale or Rent

HOUSE to be removed from present site. Apply to J. P. Touchette, 18 Main St. North. Tel. 525-2417. 31-1c

MODERN farm home in exchange for light caretaking and maintenance duties. Ideal for retired couple. Available Sept. 30th, apply to P.O. Box 558 Alexandria. 31-2p

COUNTRY property, new bungalow with carport, electric heat on 25 acres of land, near Apple Hill also house and barn on 10 acres all with good water supply, A. Filion, Box 83 Apple Hill, Tel. 527-5557. 30-2p

FOR sale, 2 bedroom house in Apple Hill, electric heat, large lot, A. Filion, Box 83 Apple Hill, Tel. 527-5557. 30-2p

PROPERTY for sale, nice house on corner lot in small, quiet village, 30 miles from South Ottawa. Just a step from stores, church, post office, schools and bank. 4 bedrooms, bath, electric heat and oil furnace, paneled living room, tile floor, built in cupboard and china cupboard, 7 miles from hwy. 31, half cash. Could move in the middle of August. Tel. 613-448-2047. 30-4p

LOG house for sale in very good condition in St. Anne de Prescott, to be moved from present site. Romeo Seguin. Tel. 613-674-5652. 27-tf

3 year old bungalow for sale. Modern kitchen, carpeted living room and two bedrooms. Finished recreation room in basement. Low down payment. Tel. 525-2168 after 6 p.m. 22-tf

FOR sale in Greenfield, 3 bedroom modernized house, combined kitchen and big living room with knotty pine ceiling and beams. Two washrooms, furnace room, automatic forced air heating, running water, on one acre landscaped corner lot, $13,800 or best offer. Terms can be arranged. Can be seen weekends only. Tel. 1-514-321-7700. Owner G. Hansen. 26-tf

## 27—Lots Wanted

LAND WANTED
SPORTSMAN wishes to buy acreage, large or small, suitable for hunting or fishing. No buildings. Please send details and legal description to J. Jones, Box 852, Station K, Toronto, Ontario. 31-1-12c

## 31—Wanted — Miscellaneous

WANTED to buy, used furniture of all kinds over 40 years old and household articles and antiques, broken or not, also old windows with panes 9"x7" or smaller; cupboards and organs. Will pay top prices. Call N. Gordon, Hudson, Que., collect, 514-236-5010 or write. 19-tf

## 33—Apartments, Flats to Let

2 bedroom apt. for rent. Tel. 525-1512. 31-1c

BACHELOR apt. to rent, 50 Lochiel St. Tel. 525-1451. 31-1c

3 room apt. in Glen Robertson, heated, hot water, electricity. Tel. 874-2624. 31-2p

5 apartments to rent on Union St. in Vankleek Hill, all newly renovated, reasonable rent. Also a few antique articles for sale. Tel. 678-2449. 31-tf

1 bedroom modern apt., heavy duty wiring. Tel. 525-1937. 31-tf

1 bedroom apt. to rent available immediately, Call Cliff Tourangeau, 525-3114 between 12-1 p.m. 31-tf

ONE bedroom apt. at 160 St. Paul St., heated, hot water, $100 month. Tel. 525-2640. 30-3c

## 35—Rooms — Boarders

ROOM to let on 117 Harrison St. lady preferred. Tel. 525-1523. 31-1p

WANTED, roomer. Tel. 525-2516. 31-1p

QUIET English speaking Catholic home, near Cornwall will room and board elderly person or couple willing to share room $85 per month. Call collect 537-2279. 31-2p

## 37—Jobs primarily of interest to Women

BABYSITTER age 21-45 to keep one child from 8 a.m. to 5 p.m. Monday to Friday while mother works. Tel. 525-1727 after 5 p.m. 31-1c

WANTED, middle aged lady for companion. Tel. 525-1261. 31-1p

## 38—Jobs primarily of interest to Men

MECHANIC helper wanted. Tel. Rene Roy Garage, Green Valley, 525-2997. 31-1c

SMALL engines mechanic for lawn mowers, chain saws etc. Tel. 874-2832. 31-1c

## 39—Help Wtd., Male, Female

### ORDER CLERK
Young clerk wanted for the order department, bilingual, minimum grade 12 education. Call in person at Geo. Lanthier Bakery.

### WOULD YOU LIKE MORE MONEY?
O.A.A. Supervisor, Harold Stimson needs full or part-itme people to help meet the demand for Ontario Automobile Association memberships. Pleasant, dignified, good paying work. No experience necessary but a car is. For full information contact him by phoning 525-1094, Alexandria, Ontario. 30-3c

## 48—Mortgages

PRIVATE party, cash available, 2nd mortgage, no commission required, Tel. 514-269-2341. 30-2c

## 42—Salesmen Wanted

WANTED
DEALER or salesman to handle in ground and above ground swimming pools. For full information contact R. Cullen, rep. Prestige Pool Mfgs. 1215 Queen St., Cornwall, 932-6686. 7-tf

### NOTICE TO CREDITORS
IN THE MATTER OF THE ESTATE OF ALEXANDER CHARLES FRASER, RETIRED LABORER, A WIDOWER, LATE OF THE TOWNSHIP OF KENYON, COUNTY OF GLENGARRY.

TAKE NOTICE that all persons having claims against the estate of Alexander Charles Fraser, who died on or about June 25th, 1972, are hereby required to send full particulars of their claims to the undersigned solicitors, on or before the 18th day of August 1972, after which date the estate will be distributed having regard only to the claims of which notice shall then have been received.

Dated at Alexandria, Ontario, this 18th day of July 1972.

MACDONALD & AUBRY,
Box 1000,
Alexandria, Ontario,
Solicitors for the Executor.
30-3c

### DEPARTMENT OF PUBLIC WORKS OF CANADA
### CAPITAL REGION
### TENDERS

SEALED TENDERS to be addressed to the CHIEF, FINANCIAL AND ADMINISTRATIVE SERVICES, CAPITAL REGION, DEPARTMENT OF PUBLIC WORKS, 301 ELGIN STREET, OTTAWA, ONT., K1A, 0M3 and endorsed TENDER FOR INTERIOR CLEANING SERVICES, POST OFFICE, APPLE HILL, ONTARIO, will be received until 3.00 p.m. (E.D.S.T.),

TUESDAY,
AUGUST 22nd, 1972

Tender documents can be seen, or can be obtained through the Plan Distribution Office, Room 134, Bonaventure Building, 301 Elgin Strete, Ottawa, Ont., K1A 0M3.

To be considered each tender must be made on the printed forms supplied by the Department and completed in accordance with the conditions set forth therein.

The lowest or any tender not necessarily accepted.

J. J. CARETTE,
Chief, Financial and Administrative Services.
31-1c

### WANTED
Sewers for overlock and sewing machines
Salary and Production Bonus
Also girl or woman to separate and give out work
Applications will be taken Saturday, August 5 from 10 a.m.
Our location: Main St. Lancaster
Above Andy's TV Service — Ask for Jack
31-1p

### PART TIME SALES OPPORTUNITY
Well-known farm seed and hybrid corn sales firm requires area sales representation. Active fall-winter. No capital required. Ideal for respected semi-retired farmer or aggressive partner in family farm business. Write, giving basic background particulars to
BOX "B" GLENGARRY NEWS, ALEXANDRIA
30-3c

### GUARDIAN SPECIALS
AUGUST 3rd to AUGUST 10th, 1972

HEAD and SHOULDER SHAMPOO LOTION
Small size, Reg. 1.35 ..... 99c

SECRET SPRAY DEODORANT
6 oz. Reg. 1.59 .... 1.19
9 oz. Reg. 1.89 .... 1.59

NEW PAMPERS DIAPERS
New born 30 size 1.99
Daytime 30 size 2.39
Night time 12 size 1.29

McLEISTER'S
GUARDIAN DRUG STORE
TEL. 525-1101



ALEXANDRIA, new listing, this fine 3 bedroom brick home electrically heated with finished basement with bar, 4 pc. bath, paved driveway, all fenced, beautifully landscaped lot. Reasonable with 6¼ mortgage.

ALEXANDRIA AREA: paved road frontage, 3 acres with 2 storey 4 bedroom frame home, forced air heating, good water supply, shade trees. Priced to sell.

ALEXANDRIA AREA: compact 3 bedroom log frame home with electricity, running water, spacious ½ acre lot, paved road. Ideal for summer or weekend use. $3,900 total.

VACANT LAND, various sizes, locations and prices. Immediate deeds on some. Inquiries solicited.

INQUIRIES solicited on the above and our many other fine listings.

WHETHER you are buying or selling Real Estate, remember that our Professional Sale Staff is at your service, at your convenience, for your convenience.

| | |
|---|---|
| RICHARD VAILLANCOURT | 525-3419 or 525-3641 |
| JEAN MENARD | 525-2769 or 525-3641 |
| ROBERT VANDER HAEGHE | 525-3641 |
| RAYMOND LEGAULT | 525-7165 or 525-3641 |
| LEONARD MacLACHLAN | 347-2026 |

E. Vaillancourt
REAL ESTATE - IMMEUBLES
TEL. 613-525-3641 • ALEXANDRIA, ONT.