A SALUTE TO OUR NEW HOSPITAL

The Glengarry News

A SALUTE TO OUR NEW HOSPITAL

ONE OF CANADA'S AWARD-WINNING WEEKLY NEWSPAPERS

VOL. LXXIV — No. 19 * * * ALEXANDRIA, ONTARIO, THURSDAY, MAY 13, 1965 * * * SINGLE COPY 10c

GLENGARRY MEMORIAL IS OFFICIALLY OPENED

Will Be Ready For First Patients Next Friday

Officially opened at ribbon-cutting ceremonies yesterday, the new Glengarry Memorial Hospital will be ready to receive its first patients next Friday.

Key nursing personnel have been on duty for several weeks, seeing to the unpacking and storing of the thousand and one items needed to supply today's modern hospital. In the office, clerks are being trained in their duties and this is the case in all the other departments that go to make up the complete, functioning hospital. In the modern kitchen, staff meals have been prepared over the past few weeks and the walk-in coolers and storage shelves are well-stocked with meats and other edibles. Many of the food items are of a special dietary nature.

Overseeing all the hustle and bustle of readying the hospital for its first patients is administrator Eric Gale. He has been operating on almost a 24-hour day in recent weeks and those days are hectic as a News representative found Friday when he lunched at the hospital and prowled its corridors to guage the degree of readiness. There were frequent calls for Mr. Gale and we could visualize the chaos that Glengarry Memorial might now know if a man with his practical experience was not in charge.

There are still some needed items of equipment to arrive, among them so essential a hospital furnishing as mattresses for the beds. But they are promised for this week and Mr. Gale is hopeful the last required equipment will have arrived and be in its proper place, ready for service, next week.

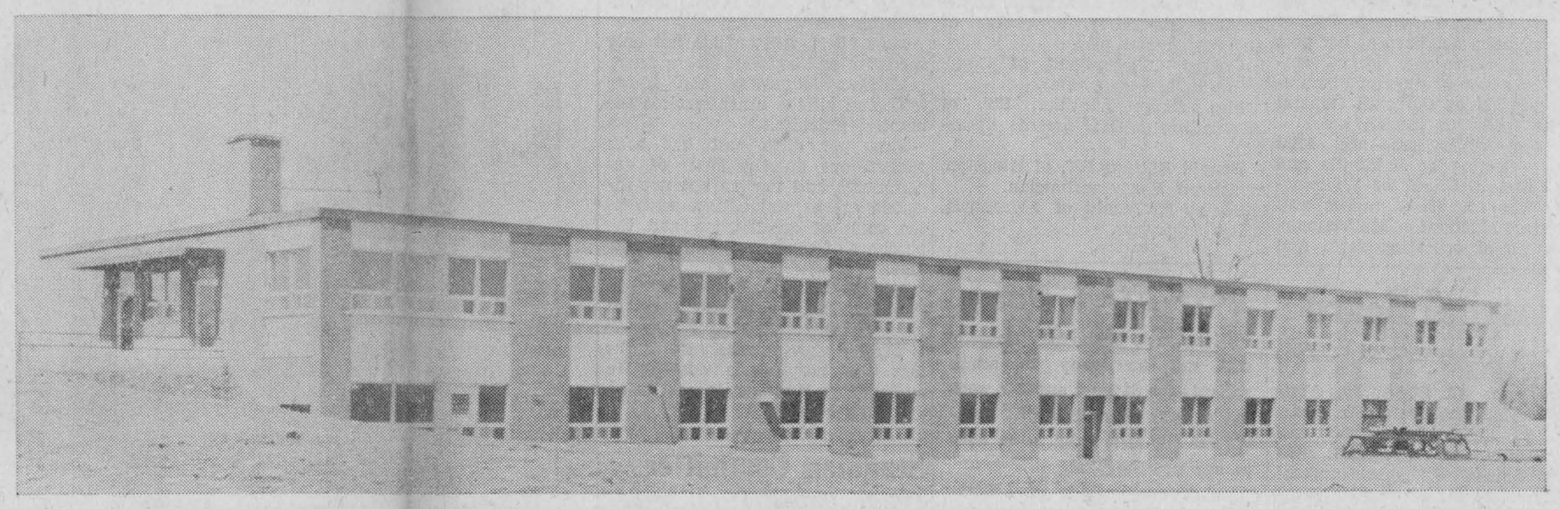

LOTS OF SOUTHERN EXPOSURE—Snugly dug into the side of a hill, the new Glengarry Memorial Hospital has plenty of southern exposure to soak in the sun. Patients' rooms run along the upper deck, overlooking lake and park. The heating plant is on the lower left with dining area and kitchen at the lower right. The entire lower floor is given over to service and utility rooms. The picture at right seems to exaggerate a bit the length of the gleaming hallway on the patients' floor. The clean, fresh look is not overdone. Bedrooms are at left and service rooms at right, dividing this corridor from another patient area. At bottom right is the five-piece operating table which will result in less post-operative pain. It is telescopic, in that it can fit the mature man or the small child with comfort. The overhead light is one of the most modern obtainable. The five separate bulbs in front of a large set of reflectors can provide 28 beams of light.
—Photos by Robert and United Press International

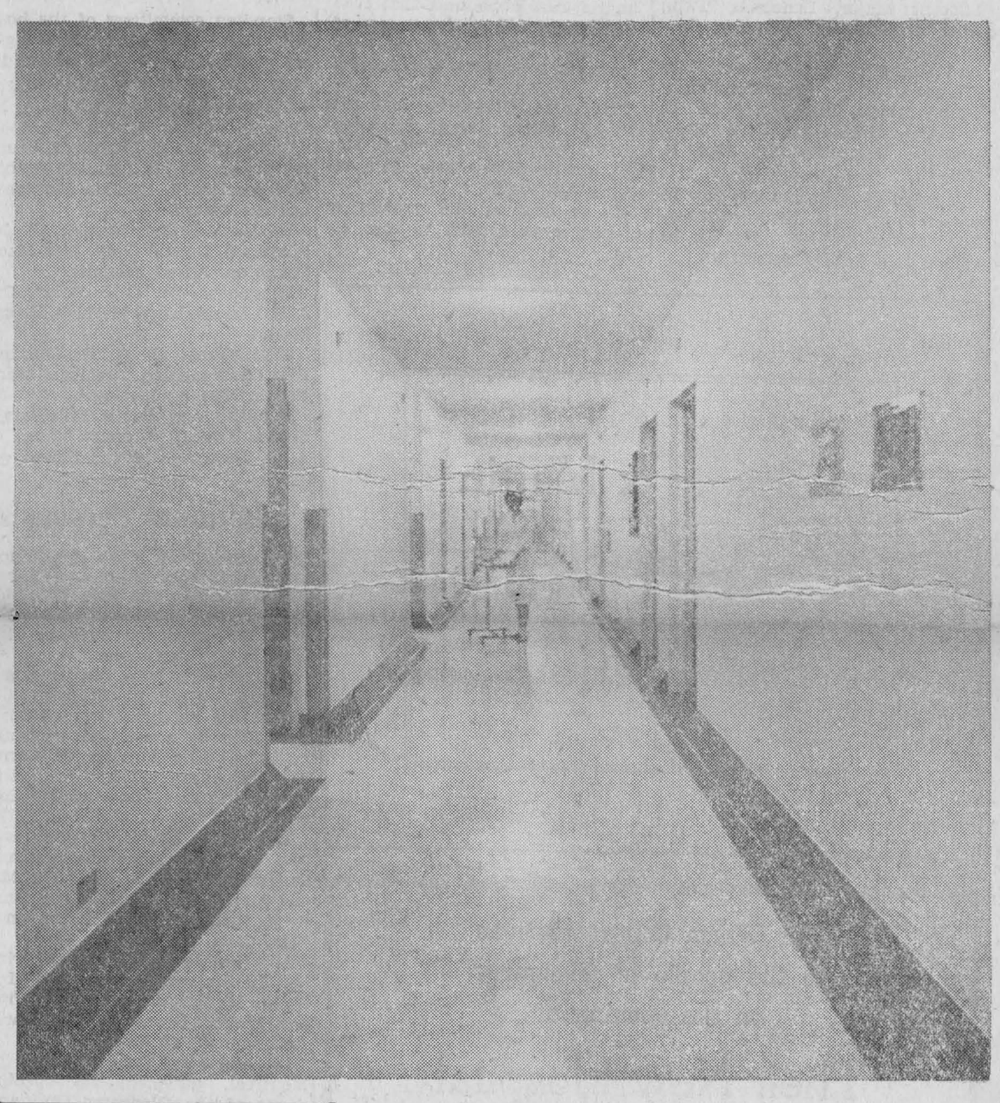

Five Years of Planning And Persuasion Went Into Its Building

A hospital at Alexandria that would serve Glengarry residents was first seriously suggested by members of Alexandria Legion Branch some years following the end of World War II. The Legionnaires suggested establishment of a hospital would be a fitting way to honor the memory of those who died in two world wars.

The Glengarry Memorial Hospital now becomes an actuality but News files evidence the fact five years of planning and persuasion went into its erection.

A public meeting was called by Mayor George Simon for June 9th, 1960, in the courtroom of the Public Utilities building. When some 250 Alexandria and area residents turned out the courtroom was found entirely inadequate and an adjournment was made to Alexander Hall where representatives of the municipal councils of Glengarry, members of the clergy and the medical profession, heartily endorsed the idea of a hospital here.

The special speaker was John K. (Jack) Jamieson of Toronto, head of the Hospital Grants Section of the Ontario Hospital Services Commission. An Alexandria resident for five years in the 1930's while employed with the Counties Health Unit, Mr. Jamieson detailed the grants available and the various approaches to building a hospital. He personally endorsed the idea and in the intervening years, hospital directors report, he has been always ready to assist and advise on the project.

At that meeting the chairman, Mayor George Simon, was authorized to set up a steering committee representative of the various municipal councils, service clubs and other organizations.

That steering committee met August 8, 1960 and named a five-man Information Committee who were empowered to approach all municipal councils with facts and figures on probable cost and methods of financing. G. G. Aubry of Alexandria, was named chairman of that committee with Laurent Sicard, Mayor Simon, Bruno Massie and Elie David as members.

Cordial receptions by the various councils were reported at a meeting September 26th, and each of the township councils had elected its reeve a director to the hospital board.

The charter was applied for January 24th, 1961 and was received in March of that year. The 12 interim directors were Mayor George Simon and Reeve Lloyd McHugh, Reeve Roy MacMillan, Lochiel; Reeve D. A. Gray, Kenyon; Reeve Gerard Brunet, Charlottenburgh; Councillor Alex McNaughton, Lancaster Township; Reeve J. N. Fitzgerald, Maxville; Reeve T. Scott Fraser, Lancaster Village; Laurent Sicard, Elie David, G. G. Aubry and Bruno Massie of Alexandria. Of that number, two have since died and others have been replaced on that first directorate which was headed by G. G. Aubry.

A constitution was drawn up by S. E. Fennell, QC, of Cornwall; the present nine-acre site was selected and optioned in October of that year. All four township councils had been approached on the important matter of grants and all had approved, at least in principle.

The Cornwall firm of Leblanc and Martin was engaged as architects in November of that year and there was every hope that sod turning might be planned for 1962. That was to be deferred for two years, however. Some very vocal opposition to the idea of a hospital here had developed in some sections of the county and some elected representatives of the people were not in too great a rush to vote the grants which were a vital prelude to purchase of the land and letting of the contract for building.

More than several meetings of minds were required before all the necessary grants had been voted, all the required approvals had been received from the several departments of government and the hospital commission.

A spanking breeze was blowing out of the West on that memorable day of April 29th, 1964, when the first sod was jointly turned by Mayor Raymond Periard of Alexandria, Counties Warden Lloyd McHugh, the reeves of the four adjoining townships and Board Chairman G. G. Aubry. The key man in starting the ball rolling, Mayor George Simon, had died suddenly two months earlier and had been succeeded by Councillor Periard.

The contract had been let to M. Sullivan & Son Limited of Arnprior, and the hospital board was to take over the finished building in March.

Now there remain only the last-minute preparations for the admittance of patients.

Fun In The Sun

A sunny room on the west end of the hospital corridor is the solarium where patients on the mend, or possibly expectant fathers, may relax. The furniture was still to arrive when we last visited it, but the sun was shining through the picture windows and we could picture that all-night vigil that is to come.

Clear as day we could visualize the distraught father of the family pacing up and down or peering into the television set to find out whether it is a boy or a girl.

Hospital Cost Is $800,000

Glengarry Memorial Hospital represents an expenditure of some $800,000. The breakdown of costs is as follows:

Land	$10,000
Building	561,300
Architects' fees	39,291
Landscaping and finishing	5,000
Equipment	168,000
Inventories	16,409

Grants from the three levels of government will meet most of this cost:

Federal grants	$99,666
Provincial grants	219.381
Municipal	339,660

The difference of some $100,000 will be met by short-term financing and, it is hoped, public donations. Already some $30,000 has been given by local service clubs, other groups and individuals.



G. G. AUBRY

CHAIRMAN OF THE BOARD—G. G. Aubry, local legal light, was definitely in favor of a hospital here, five years ago. "As long as I'm not saddled with another job of organizing" he said at that first meeting, or words to that effect. So we have a hospital and Gabe has not only been saddled with five years of heading up the organizing team. If he had not bridled on one or two occasions we might not yet have a hospital. Mr. Aubry somehow found time through those years to squeeze in innumerable hospital meetings, to deal with government red tape and many other problems as they arose. He must have a feeling of satisfaction, of achievement, now that our hospital is a reality. He probably feels he has earned a rest; but then there is a board of governors to be selected and it will face problems, too. Some of those problems may be legal. Perhaps our new hospital will benefit if it retains his services, at the same fee he has not been charging.
—Photo by Robert

How Our New Hospital Will Operate

A 40-bed hospital is too small to require the services of a resident doctor and so the aim at Glengarry Memorial is to have a medical man always on call. The hospital will be operated by the administrator and his staff with the care of the patients the responsibility of the corps of nurses and nursing assistants.

The board of governors will formulate policy and Mr. Gale will administer it. Area doctors will apply to the board for hospital privileges, basically the right to have their patients admitted and to care for them there within the scope of the doctor's qualifications and limited by the hospital's by-laws.

Once granted these privileges, a doctor is allowed to admit patients under the hospital rules. It is hoped that in time there will be enough doctors in town and area to make it possible for them to initiate a call system which would ensure that at all times a doctor is available.

Patients will not be admitted or discharged without the authority of a doctor who has hospital privileges. In an emergency the onus will still be on the patient to procure a doctor of his or her choice but the hospital will try to help obtain a doctor where injuries or other circumstances rule out the patient's prior choice.

Most of the area doctors are expected to acquire hospital privileges and there has been some discussion along this line. Dr. D. J. Dolan of Alexandria now represents the local medical men on the board.



NURSES AT THEIR STATION—This view of the nursing station suggests these early staff members have been busy; and apparently that is the case. They have been organizing routines, checking a thousand and one items as they arrived, sterilizing and storing instruments. More than 20 nurses and nursing assistants will be on staff once the hospital is a going concern.
—Photo by Robert

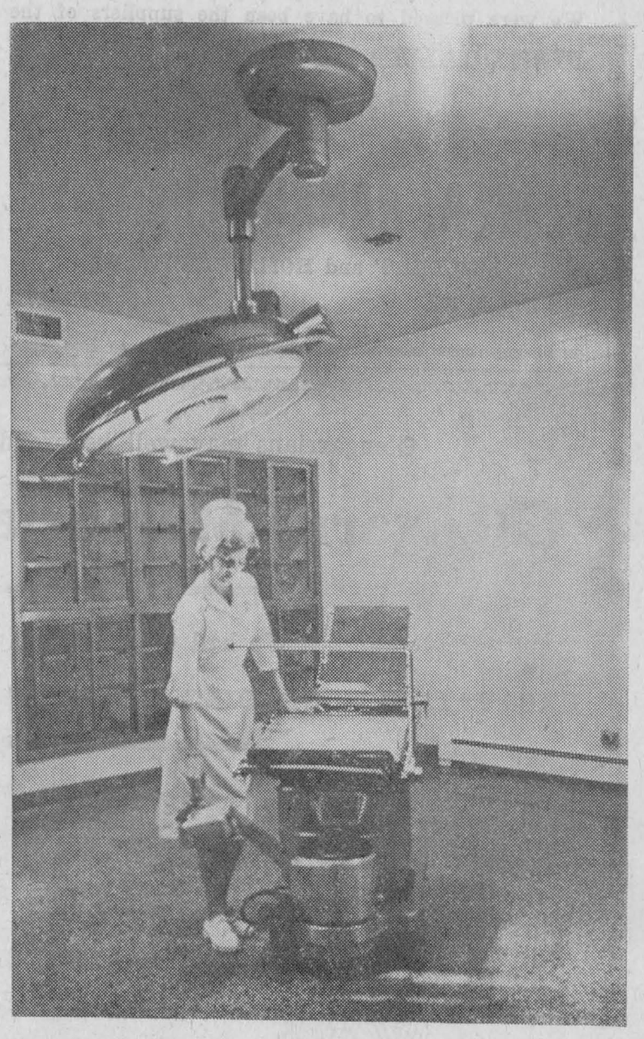

Most Of Hospital Personnel Have Been Recruited Locally

Care of the sick goes on around the clock and as a result hospital operation is on a 24-hour basis.

Glengarry Memorial Hospital will have a staff of more than 80 when fully operational and thus ranks as another industry for our town. Most of the employees have been recruited from town and county, including almost all the nurses and nurses' assistants.

Supervising the hospital administration will be Administrator Eric Gale who will interpret policy laid down by the Board of Governors.

Director of Nursing Services will be Miss Wanda Hitchcock, RN, of Cornwall, who has been at her post for several weeks now. Miss Hitchcock was assistant director of nursing education at Cornwall General Hospital prior to coming here.

Nursing supervisors are Miss Klaasje Oosting of Bainsville and Mrs. Hazel McDonell of Williamstown. The four head nurses are: Mrs. Pearl MacLeod of McCrimmon, in charge of operating room and central supply room; Mrs. Allie MacLeod of Laggan, in charge of the out-patient department; Mrs. Nicole Trudel of Alexandria, in charge of the obstetrical department; Miss Audrey Wood of Vankleek Hill, in charge of medical and surgical unit.

Under them will be some 15 nurses and nursing assistants.

Heads of the various other departments are:

Raymond Charlebois, Alexandria, laundry and housekeeping supervisor.

Albert Lauzon, Alexandria, maintenance supervisor, in charge of the mechanical plant.

Gerard Chamberland of Cornwall, kitchen supervisor.

Mrs. Claire Lanthier, RT, of Alexandria, medical records librarian.

Donald Butters, RT, of Kingston, registered X-ray technician.

Stuart McDonald of Alexandria, office supervisor.

Hospital Board

The present make-up of the hospital board is:

Chairman: G. G. Aubry, Alexandria; Vice-Chairman: Lloyd McHugh, Alexandria; Secretary-Treas.: J. A. E. Comeau, Alexandria; Secretary: Laurent Sicard, Alexandria; Directors: J. N. Fitzgerald, Maxville; Norman MacLeod, Kenyon; Laurent Major, Lancaster Twp.; Alex. McNaughton, Lancaster; Gerard Brunet, Charlottenburgh; Alfred Joanette, Lochiel; Archibald MacDonald, Charlottenburgh; Bruno Massie, Alexandria; Dr. D. J. Dolan, Alexandria; D. A. Gray, Kenyon; Administrator: Eric R. Gale.

A board of governors will now be named to take over the administration of the hospital. Also to be named is a Ladies' Auxiliary.

For First Baby

Glengarry Memorial Hospital will not be ready to admit patients for at least another week but already there is a gift waiting for the first baby to be born in our new hospital.

In the true spirit of I-Give-Away, J. P. Touchette of Alexandria IGA announces that first GMH baby will receive a case of Carnation Milk, 2 cases of baby foods and 6 Even-Flo baby bottles.

The new Glengarry Memorial Hospital will be ready to accept its first patients next Friday, May 21st, Administrator Eric Gale reported yesterday.

He is now in the process of advising area doctors to that effect.

Rates Set For Hospital Care

The aim at Glengarry Memorial, as in any other hospital, is to provide the best possible care of the patient at the most reasonable cost. Room rates are calculated on the estimated expenses for the year, divided by the number of patient days, also estimated.

A basic rate of $26.50 per day for ward patients has been set for those covered by hospital insurance and approval of this rate was received Friday from the Ontario Hospitals Commission.

There will be an extra charge of $3 for semi-private rooms, and of $5.50 for private care.

That $26.50 will include not only the room and bed, but meals, drugs, medicines, laboratory and X-ray tests and all the other services the hospital provides.

That per diem cost has been worked out on the basis of expenditures and income but not included are capital outlays such as the costs of construction and the purchase of equipment and furnishings.

Administrator Eric Gale expects this per diem cost will drop at least several dollars next year. It is unduly high now because of the fact the hospital is opening in mid-year and patient income is an unknown quantity.

Standing Committees Of Hospital Board

Standing committees of the hospital board, appointed a year ago, are as follows (the first named in each case to be chairman).

Finance—Lloyd McHugh, J. A. E. Comeau, Gerard Brunet.

Campaign—J. N. Fitzgerald, Laurent Major, Alfred Joanette, Archibald MacDonell, Norman MacLeod, Laurent Sicard.

Property—Bruno Massie, J. N. Fitzgerald, Donald Gray, Alex MacNaughton, Alfred Joanette.

Equipment—Dr. D. J. Dolan, Dr. J. R. Lacroix, Lloyd McHugh, Bruno Massie.

Management—J. A. E. Comeau, Alex MacNaughton, Archibald MacDonell, Norman MacLeod.

Publicity and Public Relations—Gerard Brunet, Laurent Major, J. A. E. Comeau, Laurent Sicard.

Additional Personals

Mr. and Mrs. Glen McKinnon and daughters, Heather and Kim of Valois and Mr. and Mrs. Ray McElheran and daughter, Carol, Massena, NY, spent the weekend with Mrs. D. D. McKinnon.

Mr. and Mrs. John Van Dyke and daughter, Elizabeth of Belleville, visited his parents, Mr. and Mrs. Roy Van Dyke for the weekend.

Mrs. Dosithe Cuerrier of Cornwall spent the weekend with the Misses Georgina and Angeline Sabourin.

Mrs. Verna Morris, Cornwall and Mrs. J. J. Morris were in Montreal on Sunday and visited with Mr. and Mrs. Edgar MacLeod and family in their new home at Beaconsfield, Que.

Mrs. Pat R. McDonald had with her for the weekend, Mr. and Mrs. Archie McDougald and family, Finnan McDonald and Miss Margaret Arkinson, all of Montreal.

Dr. and Mrs. Yvon Bourdeau of Montreal, attended the opening dance of the Glengarry Golf and Country Club Saturday night.

Miss Marguerite Cameron of Ottawa visited on Sunday with the Misses Janet and Mary Chisholm.

Approaching Marriage

LANGLOIS—LABERGE

The marriage of Miss Francoise Langlois, daughter of Mr. and Mrs. J. M. Langlois of Valleyfield, Que., to Mr. Jean Laberge, son of Mr. and Mrs. Edward Laberge of Ormstown, Que., will take place on Thursday, July 1st, 1965 in the St. Esprit Church, Valleyfield, Que. They will reside in Valleyfield.

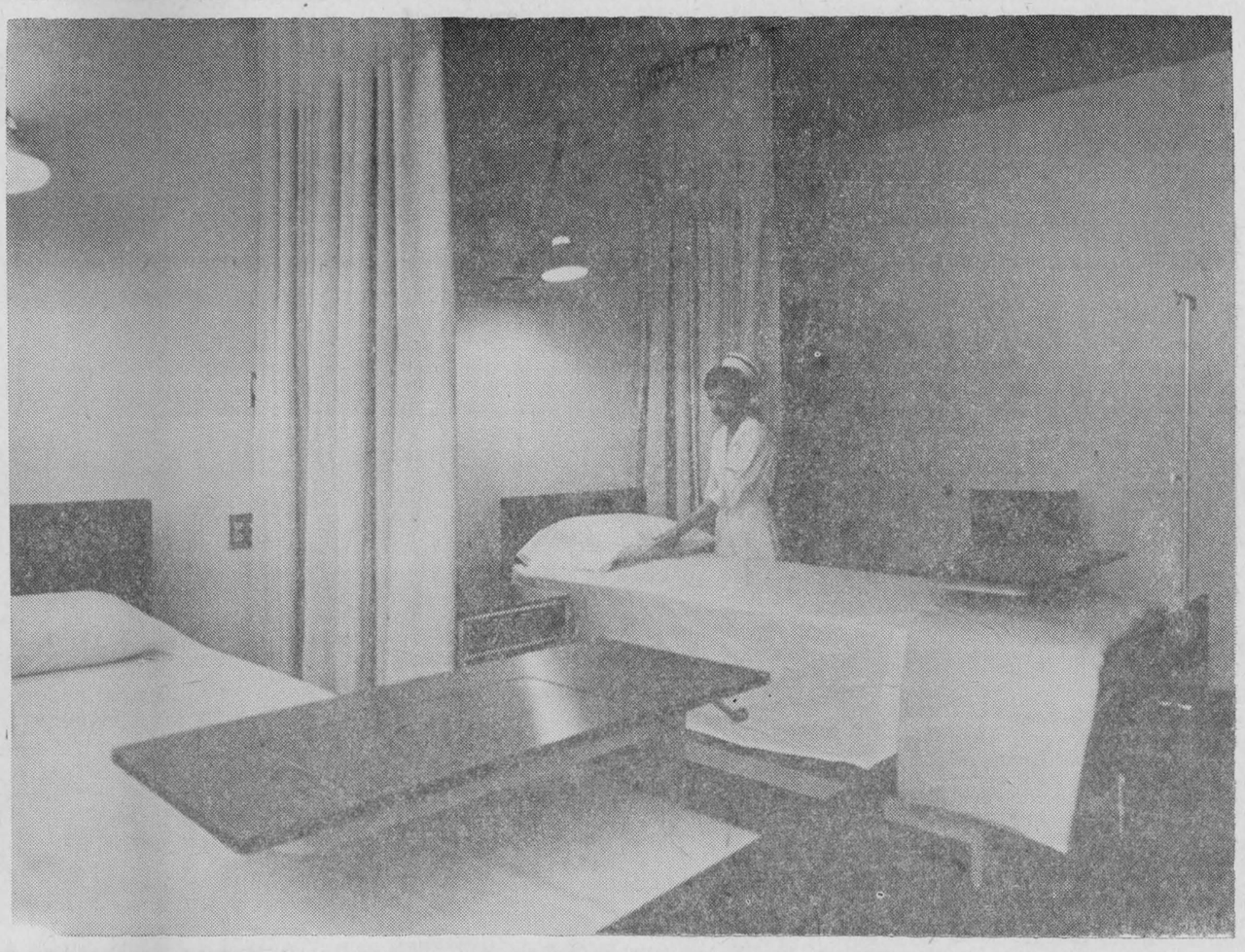

EVEN THE CURTAIN TRACKS ARE SILENT—One of the semi-private rooms in Glengarry Memorial is seen above with the adjustable tables above the springless Hi-Lo beds. Since this picture was taken such added features as the two-way patients' vocal call-system, the piped oxygen and suction system and the telephone have been installed. Still to come is the wall-mounted blood pressure apparatus above each bed, a feature many hospitals do not have. The curtain tracks are practically noiseless. —Photo by United Press International

Glow Hot, Blow Cold

A unique feature in our new hospital will be the 'Meals on Wheels' carts which will carry a patient's dinner from kitchen to bedside.

Warm dishes are kept piping hot on half the cart while the other half is keeping things cool.

But what if the soup's been set on the cold side by mistake. Will it get a chilly reception?

Take time to laugh — it is the music of the soul.

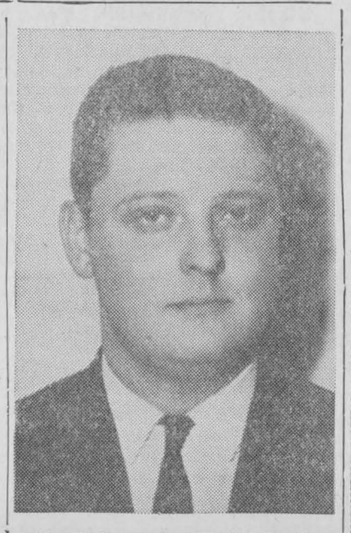

HE HAS THE HEADACHES—If Eric R. Gale, hospital administrator, has tired eyes in the above photo, it can be explained by the fact he has been working a hectic 20-hour day in recent weeks. Getting even a small hospital operational involves not only the purchasing of supplies and equipment and the hiring of personnel. His biggest headache is still with him; getting delivery of all the needed items before the hospital can accept its first patient. That big day has now been set for May 21st, but Administrator Gale looks ahead to several more weeks of ironing out the kinks before things will be running to his satisfaction. Born in Calgary in 1936, he came East to Toronto seven years ago and graduated into hospital work after taking courses at University of Toronto in Canadian Business Law, Management Consulting and various related subjects. Accounting and consulting work with the Ontario Hospitals Association led him in 1961 to the post of Administrator of the new hospital at Hanover. From Hanover he came here, last October, and the hospital directors must have been relieved in these last hectic weeks to have his experience and broad shoulders to lean on. Eric is married to a nurse, Marie Cybulski of Barrys Bay, but she won't be working at Glengarry Memorial. She has Grant and Joyce to keep healthy.

—Photo by Robert

Exporting wool from England was prohibited by law from 1600 to 1825.

Leblanc & Martin
Architects
Cornwall, Ontario

Our Warm Congratulations
to the people of Glengarry
on the opening of
Their New Hospital
* * * *
We were pleased to have been the suppliers of the
FINE QUALITY FINISHING HARDWARE
in your new hospital
* * * *
W. A. RANKIN LIMITED
BUILDERS' and HOME HARDWARE
410 BANK ST. OTTAWA

PROUD ARE WE AT
ALEXANDRIA LEGION BRANCH
of the fact that we initiated the movement
for a hospital here.
THE NEW
GLENGARRY MEMORIAL
should prove a worthy reminder of those
who died for us in war.
We salute the Hospital Board.
Officers and members
COL. A. G. F. MACDONALD MEMORIAL
BRANCH, No. 423
ROYAL CANADIAN LEGION

This Summer
make it a
GREAT
ONTARIO
ADVENTURE
VACATION
Discover the unexpected
in Ontario's
exciting Northeast!

Northeast in your Ontario is a land of adventure . . . a family vacationland filled with history, natural wonders and unparalleled beauty.

See the mammoth Sault Ste. Marie locks that give ocean vessels entrance to Lake Superior. Relax amid the splendour of Manitoulin Island . . . Indian country, and a sportsman's paradise of hunting and fishing. Then visit North Bay, gateway to the unspoiled beauty of Ontario's great north.

Visit Cobalt, Timmins and Kirkland Lake, built on hidden treasures of precious minerals. See the mines in operation. Then on past the "Arctic Watershed" beyond which all waters flow to the Arctic Ocean, to Cochrane where Ontario Northland Railway's "Polar Bear Express" takes you on a day-long excursion to Moosonee on the James Bay frontier. Here you return to the earliest days of the fur trade and visit Moose Factory, an outpost of the Hudson's Bay Company since 1673.

We'd like to help you plan a rewarding Adventure Vacation in Ontario's exciting Northeast. Send us this coupon and we'll mail you our Great Northeast Ontario Adventure Vacation booklet (24 pages in full colour).

Province of Ontario,
Dept. of Tourism & Information
Parliament Buildings, Room 832
Toronto 2, Ontario.
Please send me complete information on Great Northeast Ontario Adventure Vacations.
Name_____
Address_____
City_____ Province_____

Our New Hospital
will fill a long-felt want
and is another mark
of progress for Alexandria.
★ ★
We salute all who had a hand
in its building.
ALEXANDRIA BOARD OF TRADE

Glengarrians may well be proud of their new
Glengarry Memorial Hospital
We had the contracts for
EXCAVATING — GRADING — PAVING — and CEMENT WORK
MENARD CONSTRUCTION
LIMITED
GREEN VALLEY, ONT.

The People of Alexandria
are happy to see the completion of the new
Glengarry Memorial Hospital
It is a credit to the county and a real accomplishment
by the members of the board
CORPORATION OF THE
Town of Alexandria
Raymond Periard, mayor Bruno Massie, reeve
COUNCILLORS
Sam Brunet, Bruno Pigeon, J. P. Touchette, Adrien Charlebois,
Lyall Costello, Paul E. Viau

Modern In Decor And Its Equipping Our New Hospital Is Something To See

High on a windy hill, its rooms overlooking the lake and town, the new Glengarry Memorial Hospital is almost ready for operations and it was gleaming clean yesterday to receive visitors at Open House following the official opening.

The paved driveway leading from Highway 43 and the parking area were in sharp contrast to the rather bleak grounds awaiting final landscaping and a seeding of grass. But the 80-room, split-level brick building was complete and needing only the odd bit of equipment to make it operational.

If first impressions are lasting, yesterday's visitors must have been favorably impressed as they passed through the glass double doors into the colorful, attractive waiting room. The decor is striking, the walls finished in vari-colored tile in pastel shades. Furnishings are both modern and comfortable and this is a theme that is carried out through the entire building.

To the right are the offices and they are equipped with such sophisticated apparatus as a public address system over which a Dr. Kildare might be summoned from any corner of the hospital. A copying machine which will supply the hospital with much of its own printing is another feature and there is a telephone switchboard which will serve five incoming lines and more than 40 extensions in the hospital.

The hospital numbers, incidentally, are 980 - 1 - 2 - 3 - 4.

On the left is the office of Eric Gale, hospital administrator, and the doors leading to the patients' rooms. These are set in a double-corridor design that places the patient rooms on the top floor, on both the north and south sides of the building. Between the two corridors are service and storage rooms, utility rooms, showers, etc.

The hospital has six four-bed wards, six semi-private rooms and four private rooms. There is also the nursery, containing eight bassinets and two labor beds. This area is complete with obstetrical delivery room, recovery room and all the ancillary services. The main surgery section is off the patient area as are the X-ray room, the recovery room, the emergency room and others.

Pleasing pastel shades predominate in the patients' rooms and they are equipped with such items as piped oxygen and suction to every bed, intercom service between patient and nursing station. The Hi-Lo beds are mechanical marvels designed for the patient's easy relaxation and comfort. There will be no bed-springs; the pin foam mattresses are expected to eliminate to a large extent the backache which is a customary complaint in hospital.

All the services are on the ground floor and these rooms are notably bright affording a view of lake and beach. The big kitchen on the east end of the building is complete with everything from walk-in coolers to a machine that peels potatoes. The dining area next door can be served through a wall aperture and it in turn is divided by a removable curtain from the board room where weighty decisions on hospital policy will be formulated.

The hospital records' room, the power plant, the housekeepers' room and many others stretch down the corridor and there is the elevator, much more silent in performance than we have known in larger hospitals.

If you missed the opportunity to see all this for yourself on opening day, we suggest you form a group and ask for a suitable opportunity for a tour.

Our hospital is worth seeing.

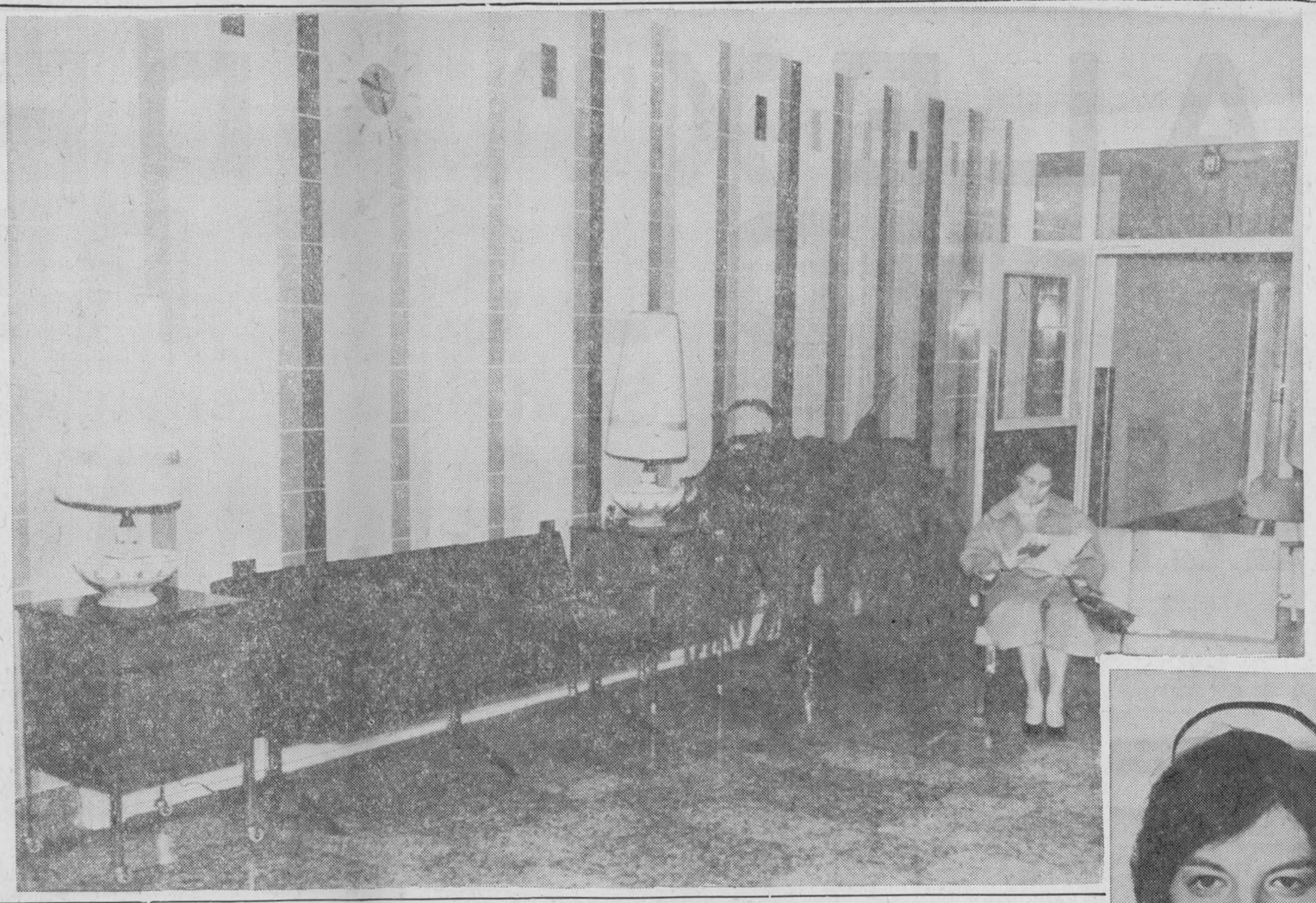

AN IMPRESSIVE INTERIOR—Hospital waiting rooms are not the most pleasant places in which to linger. But this one, at Glengarry Memorial, is at least bright and attractive. And the modern wall clock will prove to worried waiters that time is not standing still. Above is a view of the waiting room as one enters the main doors.
—Photo by Robert



HEAD NURSE—A native of Grand Falls, NB, Miss Wanda Hitchcock, RN, director of nursing services at Glengarry Memorial, graduated as a nurse in 1955 after training at Cornwall General Hospital. She was employed in several hospitals before attending the University of Western Ontario where she obtained the diploma in Nursing Education. She has since served as assistant director of nursing education at Cornwall General.

Medical Records Of Patients Filed

A room in the new hospital which will remain the private preserve of one person is the medical records room, where Mrs. Claire Lanthier, medical records librarian, holds sway. The door of that room remains locked when she is away and records are then fed to it through a wall slot.

From the day a child is born at Glengarry Memorial a record will be kept of every subsequent stay in the hospital for health reasons. Each minor or major operation will be recorded on his or her chart and the librarian's task is to keep on file a history of each patient which will be constantly updated from cradle to grave.

In this room, too, will be the special refrigerator that serves as a blood-bank, ready for any emergency call from surgery.

—o—

Members who say they're too busy to attend meetings are like the man who was so busy chopping wood he never had time to sharpen his axe.

We Extend Best Wishes

to the

GLENGARRY MEMORIAL HOSPITAL

☆

We had the contract for

ROOFING and SHEET METAL WORK

☆

S. A. AYOTTE ROOFING CO.

2018 Pitt St. Cornwall

We do all kinds of roofing, shingling as well as flat.

WE SALUTE THE NEW

GLENGARRY MEMORIAL HOSPITAL

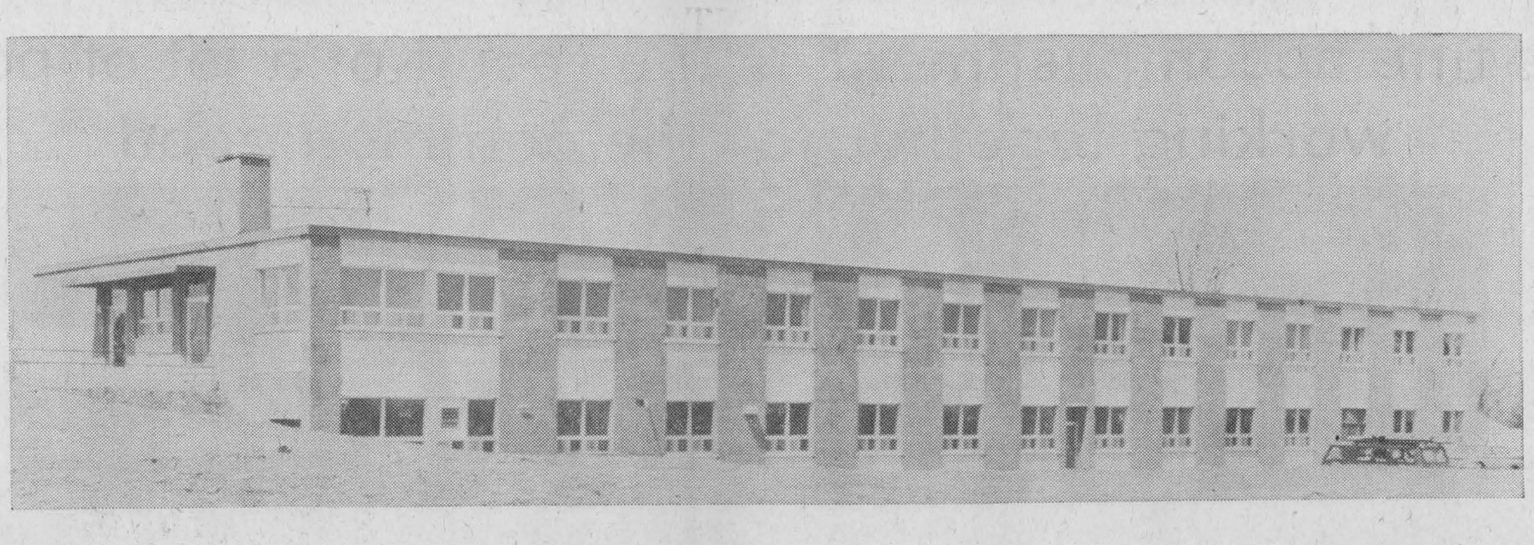

We were General Contractors in its construction

M. SULLIVAN & SON, LIMITED

General Contractors - - Arnprior, Ontario

ARCHITECTS: LEBLANC & MARTIN

ALEXANDRIA'S INDUSTRIES

are happy to Salute the Opening of our New

GLENGARRY MEMORIAL HOSPITAL



This fine accomplishment is the result of a lot of people working together for the common good



CARNATION CO. LTD.

BROWN SHOE CO. of CANADA LTD.

SQUARE C TEXTILES LTD.

GEORGE LANTHIER & FILS, LTEE

GRAHAM CREAMERY LTD.

ALEXANDRIA SASH & DOOR CO. LTD.

HARRY L. FLAX, REG'D

GLEN SPORTS WEAR, LTD.

First patients may be admitted next weekend but the nurses won't be expecting till Friday at least.

The Glengarry News

Is a door the doorway to easy riches when it's a bank door in St. Isidore?

ONE OF CANADA'S AWARD-WINNING WEEKLY NEWSPAPERS

VOL. LXXIV — No. 19 * * * ALEXANDRIA, ONTARIO, THURSDAY, MAY 13, 1965 * * * SINGLE COPY 10c

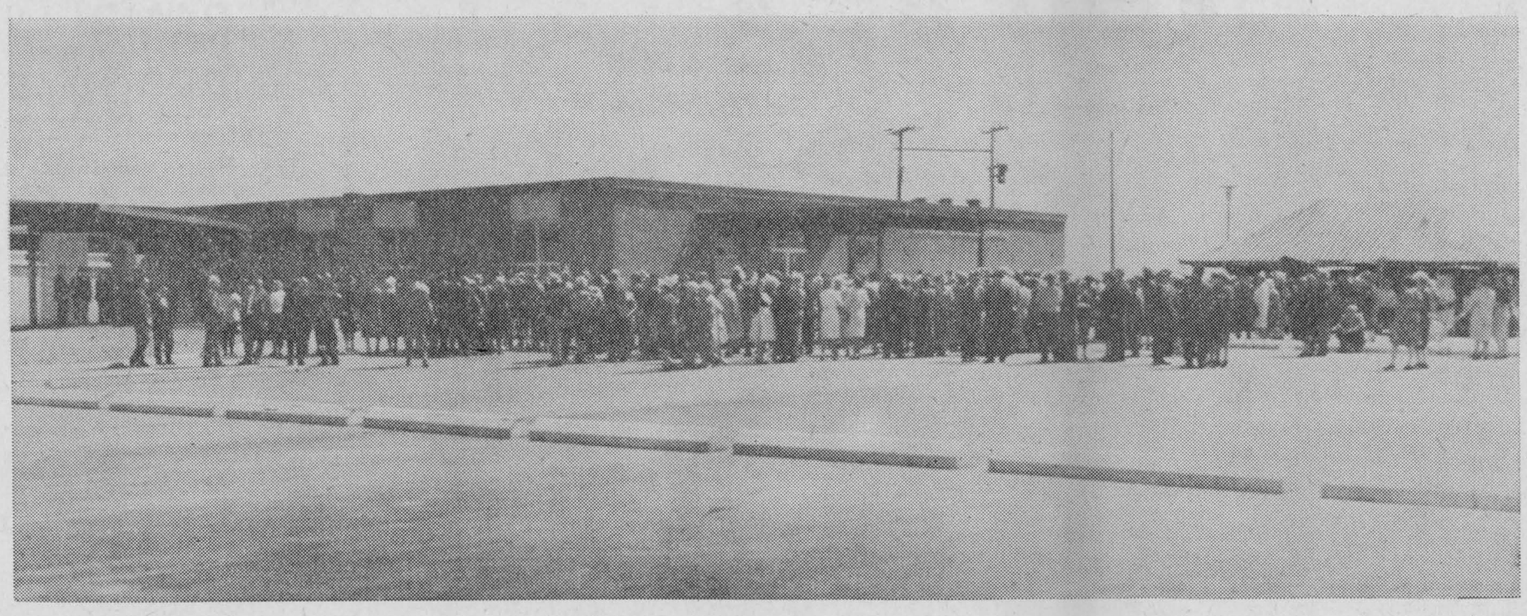

AND THEY KEPT COMING—Above is seen only a small part of the crowd that assembled yesterday at Glengarry Memorial Hospital. The picture was taken before the official opening ceremonies started and people kept coming throughout the afternoon. This is a view of the rear of the hospital and the marquee at right was used for dispensing refreshments to all who dropped in. At left Messrs. Villeneuve and Ethier are seen cutting the ribbon being held by Mrs. Nicole Trudel, left and Miss Marvel Robertson of the nursing staff. Lloyd McHugh and Chairman G. G. Aubry are looking on, with other members of the board in the background. —Photo by Robert



Sparkling Weather Brings 1,000 For Official Opening Of Hospital

A bright sunny day with a breeze out of the West offered ideal weather for the official opening of Glengarry Memorial Hospital, yesterday afternoon.

An estimated 1,000 people, representative of every section of the county and beyond, were present to hear the hospital directors lauded and to see the ribbon cutting ceremony. Hundreds of others came later in the afternoon to tour the hospital. There were so many present for the opening that a rather long wait developed for some before they could gain admittance.

Coffee and sandwiches were being served in a marquee beside the hospital and this helped to make more acceptable any delay.

Viateur Ethier, MP, and Osie Villeneuve, MPP, jointly shared the scissors for the opening ceremony and they cut the ribbon to the pop of photographers' bulbs and the whir of the TV camera. Holding the ribbon were two members of the nursing staff, Mrs. Nicole Trudel of Alexandria, and Miss Marvel Robertson of Avonmore.

Messrs. Ethier and Villeneuve were acting for the federal and provincial ministers of health. Both Miss Judy LaMarsh and Dr. Dymond messaged regret at inability to be present.

Vice-chairman of the hospital board, Lloyd McHugh of Alexandria, acted as master of ceremonies and introduced Chairman G. G. Aubry who spoke in English and French. He recalled that just a year ago the first sod had been turned on that same spot and he reviewed briefly the five-year history of planning and sometimes pleading that ensued following the first public meeting in 1960. "It has taken us five years to get it built and opened," he remarked. "But it is now a reality and our new hospital is quite a sight."

It was more than time Glengarry had its own hospital, Mr. Aubry suggested, "and it took the co-operation of many people to make this building possible." He presented each member of the hospital board in turn and then Mr. Aubry recalled those members who had served for periods earlier, including the late Mayor George Simon.

He also had special thanks for local service clubs and other organizations and individuals who had made donations to the hospital fund, not forgetting the grants from the three levels of government. Jack Jamieson, of the Ontario Hospital Commission, a former resident of this town, was given special commendation for his ever-ready help to the board through the years of negotiation.

Alexandria Legion Branch was recognized as having been instigator of the movement for a hospital here.

Warm praise for the work of the hospital board was expressed by a series of speakers called on briefly. Reeve Bruno Massie spoke for Warden Charles Blair, unable to attend. Others heard from included Rev. John Hurst of Kirk Hill; Rev. John McPhail, now of Cornwall, Counties Clerk L. C. Kennedy, Mayor Raymond Periard, James Martin of the Cornwall firm of Leblanc & Martin, architects; Harvey Sullivan of the firm of M. Sullivan & Son, Arnprior, general contractors. Dr. D. J. Dolan spoke for the medical fraternity.

In his brief talk, Jack Jamieson recalled his five years' residence here in the 30's and remarked on the development that has taken place here in the interim. He recalled that first hospital meeting in 1960, which he had attended, and he congratulated the board on its successful efforts.

This hospital was carefully planned and it is designed for a community of this size, he noted. It will be able to cope with 80 percent of hospital needs, he thought, but for more serious ailments you may still have to go to the larger hospitals in the cities.

Following the addresses by Viateur Ethier, MP, and Osie Villeneuve, MPP, the opening ceremonies were carried out and the tour of the hospital got underway. Members of the nursing staff and other senior personnel guided groups through the hospital to explain its various features as the people moved through the various rooms.

Noted among the crowd were some former citizens long removed, including Dr. and Mrs. H. L. Cheney of Ottawa, and Delbert Connell and son Gerald from Kemptville. Mr. Connell left here 40 years ago after serving as dairy inspector.

Minister Comes To Dunvegan Today

The new minister of Kenyon Presbyterian Church, Dunvegan, arrives today to take up residence in the manse. Rev. Hamilton Russell Ferguson, late of Westmount, Que., will preach in his new church on Sunday at 11 a.m. and 8 p.m. All are cordially invited to attend.

A minister of the Church of Scotland, Mr. Ferguson held two churches in his native Scotland and for 15 years he was director of the Scottish Religious Film Society which was set up by the Church of Scotland.

He holds an MA degree from the University of Glasgow where he was an honor student majoring in Scottish history and literature. His Divinity course was completed at the University of Glasgow Divinity College. He had a further two years of post-graduate work in psychiatry.

Wilfred Lefebvre Died At 79

An esteemed resident of the Williamstown area throughout most of his life, Wilfred Lefebvre died Thursday, May 6th, at his home. He was 79.

Mr. Lefebvre was born at St. Zotique, Que., a son of Joseph Lefebvre and his wife, Marie Pigeon. He was the father of the late George Lefebvre, one-time reeve of Alexandria.

His wife, the former Regina Leblanc, predeceased him two years ago and he is survived by two sons: Wilfred, at home, and Roger of Lancaster, and one daughter, Rev. Sr. M. Regina of Ottawa.

Three brothers and three sisters also survive: Palma Lefebvre and Albert, in Cornwall; Alcide Lefebvre, Alexandria; Mrs. Angelina Riordan, Cornwall; Mrs. Joseph Vaillancourt and Mrs. Arthur Leger, Green Valley. Fifteen grandchildren and five great grandchildren also survive.

The largely attended funeral was held Saturday from the Marcoux & Morris Funeral Home here to St. Mary's Church and cemetery, Williamstown. Rev. D. B. McDougald, PP, chanted the solemn mass assisted by Rev. Leo MacDonald and Msgr. D. A. Kerr.

Six grandsons acted as pallbearers: Roland, Gerald, Guy, Gilles, Rheal and Richard Lefebvre.

Sisters of the Holy Cross were present from Ottawa, St. Raphael's, Alexandria and attending from St. Joseph's High School, Ottawa, where Sister Regina is on staff, were Rev. R. Sheehan, CSB, principal, Fathers McMahon, Glynn and O'Keefe.

Others were in attendance from Toronto, Ottawa, Montreal, Valleyfield, Three Rivers, Cornwall, St. Barnabe and St. Isidore.

Some 100 Gave Blood

Officials of the Red Cross Blood Donor Clinic were again disappointed at the turnout of donors Tuesday night. The quota for Alexandria and district was 200 and only half that number came to the Legion Hall to give their blood to save a life.

60 Years In Business

One of Alexandria's oldest businesses, Meloche & Sabourin's Meat Market is marking 60 years in business next week with a special sale.

Leo Meloche and Laurier Sabourin took over in 1948 from their fathers who went into business in May 1905. George D. Sabourin died some years ago and Arcade Meloche is now retired though still residing here.

Wins Promotion

Donald G. MacDonald of Ancaster, Ont., formerly of Greenfield, has been appointed Executive Vice-President of Ronark Developments Limited, Hamilton. In his new capacity Mr. MacDonald will be in charge of project operations of Ronark Developments and its subsidiaries.

These subsidiary companies have land development and residential construction projects underway in Hamilton, Burlington, London and Ottawa.

Mr. MacDonald joined one of the subsidiaries, Grisenthwaite Developments, in 1955 as General Manager and he has served Ronark in senior executive capacities since 1962.

A son of Innis MacDonald, Greenfield, he is married to the former Isobel Dolan of Alexandria.

Ralph Connor Profile On Sunday Radio

A "radio profile" of the famous Canadian author, Ralph Connor, will be presented on CBC radio Sunday night, May 16th, at 8.05 p.m.

$30,000 Reported Loss In St. Isidore Bank Robbery

The Bank of Nova Scotia at St. Isidore was robbed at noon Wednesday when four masked, armed men got away with a reported $30,000.

Road blocks were set up by area police but at press time it appeared the robbers had made good their get-away.

Four bank robbers escaped with $40,000 in 1960 after robbing the same bank and the branch at St. Eugene was victimized a short time later.

Manager L. A. Desjardins and three other employees were alone in the bank at 11.45 yesterday when the four masked men entered.

Sgt. H. J. Morel of the Hawkesbury detachment OPP is in charge of the investigation. Road blocks were set up on all area roads and in Alexandria yesterday.

Died At 97

One of Glengarry's oldest residents, Miss Jane MacMillan died at 97 Tuesday morning at the home of her nephew, Keith MacMillan, Lochiel, with whom she resided.

The funeral will be held Friday from the MacMillan home for service at 2 p.m. in Kirk Hill United Church.

Baxter Heads Board Of Trade

Doug. Baxter is the new president of Alexandria Board of Trade. He succeeds John Proulx in that post and his election came last week at a meeting of the directors.

There was discussion on a Clean-Up campaign to start soon, on floats for the July 1st parade, on a membership drive and other subjects. A supper meeting will be held in early June when further planning will take place.

Committee chairmen were selected for a number of activities.

The complete slate of officers: Past Pres., John Proulx; President, Doug. Baxter; 1st Vice, Lyall Costello; 2nd Vice, Gilles Lefebvre; Secretary, Ranald McDonald; Treasurer, J. A. E. Comeau.

Directors are: Lloyd McHugh, Frank McLeister, Jack Flax, Real Lefebvre, Duncan Macdonell, Jean Paul Touchette, Campbell Fraser and Ray Gauthier.

Chairmen of committees are: Library, J. P. Touchette; Publicity, Jack Flax; Membership, Frank McLeister; Parade, Real Lefebvre; Parking, Duncan Macdonell; Program, Lyall Costello; Retail Relations, John Proulx; Tourist, Ray Gauthier.

Lloyd McHugh and Gilles Lefebvre will represent the Board on the Industrial Committee.

Injured In Skurfing

Muriel Ladouceur, 15-year-old daughter of Mr. and Mrs. Henry Ladouceur, Elgin Street, suffered a sprained ankle from a fall, while skurfing last Sunday. She was taken to Hotel Dieu, Cornwall, for X-rays and later released.

To Receive Degrees At Queen's

Three area students will be awarded degrees at Queen's University, Kingston, on Saturday, at the applied science (engineering) convocation.

James Russell Barton of Martintown wins the Bachelor of science degree with honors, first class, (chemical).

Thomas A. McIntosh, Avonmore and Ronald G. Sansom, Martintown, will be awarded the Bachelor of Science degree (civil).

Sportsman Show This Weekend

Glengarry Gardens is a hive of industry today as the ring of hammers signalizes the building of booths for the big Trade and Sportsman Show set for Friday and Saturday nights.

Exhibits are now being moved in, among them late model cars and boats. The big Carnation booth has arrived from Los Angeles and is in place. Thirty-four exhibitors will be showing.

There will be platform entertainment each night and the big door prize is a camping outfit complete with tent, sleeping bags, etc.

World's Fair Will Have No Highland Games

There will be no Highland Games at Expo '67, it was officially announced at a meeting held in the Black Watch Armouries, Montreal, last Saturday.

Mr. Guy Sperling, head of the Amateur Participation Section, Canadian Corporation, World Exhibition 1967, advised that band shells will be built at various suitable locations, and amateur groups, such as a Scottish Dancing or Choral Societies, will be given the use of a band shell to stage a program, thus replacing the Highland Games. Mr. Sperling further announced that the stadium is already booked for the entire Fair.

Besides Mr. Sperling, the following attended the meeting: Maurice Whitby and N. F. Gray, Royal Scottish Dance Society; Mrs. Frances MacCulloch, Montreal Highland Dancing Association; Wm. S. Breslin, President Caledonian Society; Col. J. R. Harper, St. Andrew's Society of Montreal; Dr. Don Gamble, Ben Villeneuve and Angus H. McDonell of the Glengarry Highland Games.

Public Notice

DOGS PROHIBITED
FROM RUNNING AT LARGE
IN THE
TOWN OF ALEXANDRIA
DURING MAY AND JUNE

Pursuant to By-Law, no person shall allow any dog of which he is owner, possessor, or harborer, to run at large in the Town of Alexandria during May and June.

Dog Licences are now now due and may be obtained from the Chief of Police or at the Clerk's Office.

MARIUS DUBEAU,
Chief of Police,
Town of Alexandria.

18-2c

Adams - Adams - Adams
Big Annual Sale
WILL BE HELD IN
Alexander Hall, St. Paul St.
FROM 9 A.M. TO 10 P.M.
Wednesday, May 19th To Saturday, May 22nd
4 BIG DAYS OF BARGAINS 4
Circulars will be in the mail to you with a coupon entitling you to a very lovely and novel gift — also a chance on a draw for a
Combination Radio - Phono - Stereo
TO BE DRAWN FOR ON SATURDAY NIGHT
Special attention to the Bride and Groom-elect.
A large selection of furnishings for your new home.
Now is the time to take stock of your furnishings.
You can trade-in that furniture you are tired of and get a liberal allowance toward new furniture.
We give terms to suit your budget, up to 30 months to pay — No outside financing.
We finance our own accounts.
See the largest display ever shown, and at the lowest prices.
Our Main Street Store will be CLOSED THOSE 4 DAYS with all business transacted in the Alexander Hall.
Adams Furniture Co. Ltd.
MAIN ST., ALEXANDRIA PHONE 697

EDITORIAL

IT'S OUR OPINION

Our New Hospital A Reality

Now officially opened and almost ready to open its doors to the first patient, our Glengarry Memorial Hospital is at last a reality. It has been the dream of many for years, has been planned for over a five-year period and now stands ready to serve the health needs of Glengarry.

We salute the board of directors whose time and effort went so effectively into providing this community asset. It must be a great satisfaction to them to see what has been achieved, largely through their initiative and drive. Many others in town and country gave the project their moral and material support. There would be no hospital to open here had not members of area municipal councils over the past five years co-operated by voting the needed grants.

This has been a real county achievement and we have no doubt but that Glengarry as a whole will benefit from a heightened sense of togetherness as a result of this co-operative effort.

On the preceding pages we have endeavored to mark the hospital's opening by providing in word and picture some idea of its size and shape and appointments, as well as of its promise for the future. Many of our readers at a distance and stay at homes who missed yesterday's official opening should have a better idea of Glengarry Memorial, though we know a personal inspection would prove much more impressive.

This is but a baby among hospitals, a mere 40 beds; but those beds are reportedly the most comfortable money can buy. And so it is with all the furnishings and fittings and equipment which have gone into our new hospital. The operating room and X-ray equipment is the most modern obtainable; the two-way intercom between patient and nurse, the blood-pressure apparatus above every bed, are among features many large hospitals lack. We suspect Administrator Eric Gale has equipped our hospital with an eye for future expansion, and he is being equally thorough in his employment of personnel. None but the best-qualified will be attending the sick in our hospital and he is proving equally choosy in his selection of other employees.

This is as it should be. Our hospital has been five years in the building and we would not wish to settle for anything second rate. Comforting when one thinks of cost is the thought that government, in the guise of the hospital commission, will be meeting the lion's share of expenditures. All the other people of the province covered by hospital insurance will be helping to pay our way. If we had no hospital of our own, we still would be paying toward their hospital facilities.

That is not to say our hospital will not be an obligation. Government grants can not be expected to supply all the extras we may want for our hospital. Even now an appeal has gone out for public donations and no doubt a Ladies' Auxiliary will be formed in due time. Every hospital has one and it serves many useful purposes.

Anything worthwhile must be worked for and in that category Glengarry Memorial will be classed by anyone who took advantage of yesterday's Open House, we have no doubt. The hospital board has furnished us with a hospital in which we can take pride. It will be our pleasure to take a continuing interest in its progress.

Your Hospital - Standing By, Night and Day

(A guest editorial)

When a local business man establishes a twenty-four service, he wants the entire community to know that he is standing by, ready to serve any hour of the day or night.

The Glengarry Memorial Hospital will be giving non-stop service from the time the doors first open. You will never see an "out to lunch" or a "closed for vacation" sign on the door of your hospital. That's because twenty-four hours a day, in good weather or bad, holidays and weekends, your hospital is standing by to give you and your family the best possible care no matter when you need it.

Because the Glengarry Memorial Hospital will never close, it must employ enough personnel to stand by every hour of the day and night. There are nurses, laboratory technicians, technologists, dietitians, housekeepers, office personnel, and many, many others. In fact, the Glengarry Memorial Hospital will be one of the largest employers in the area. They contribute not only to your personal health, but to the health of the economy as well. In many ways, the Glengarry Memorial Hospital resembles a small city. It centralizes, under one roof, many of the essentials of every day life. The hospital will provide not only room and board, but also a drug store, a power plant, a library, a laundry, and many others.

The Board of Directors and Management of the Glengarry Memorial Hospital, pledge to you, the owners of the hospital, not only to serve, but to constantly strive to advance the cause of good hospital care.

Let's Not Ban Outdoor Fires Entirely

"Fire can be a fine friend but a fearsome foe"; is that how the old saying went? We were reminded of it when the siren began to wail for about the sixth time in three days during that recent era of minor outbreaks.

And the alliterative thought returned to mind as we reported last week on town council's decision to ban all types of bonfires within the town limits, even the use of an incinerator.

Fire can be fearsome when it is attacking one's property, threatening one's home or one's life work. It can also be a most useful servant of man if kept under control.

The secret is in the control and if we interpret correctly town council's decision to ban outright any type of outdoor fire it seems to us council is taking an unduly authoritarian attitude in the matter. This amendment sounds much too sweeping. Some second thoughts may be in order, we respectfully submit.

As has been shown innumerable times the Ontario Liquor Control Act is impossible of enforcement because the people refuse to recognize some of its silly strictures. Many of the restrictions do not make sense in this day and age and so we the people ignore them. The politicians save face by retaining statutes imposed when the idea of prohibition was in the ascendant. The poor police have to lose face because if they took the hard line of enforcement the politician would be the first one on their necks.

A law that is not acceptable to the public is a bad law. One such engenders disrespect for all laws as has been the case with the Income Tax Act. Unfair to some sectors of society it bears heaviest on the salaried while encouraging the professional man and those self-employed to cheat. The evasion of income tax has led to a much wider breakdown of public morals. Where once honesty might have been the best policy, today the big sin seems to consist in getting caught in some illegality.

A ban on all outdoor fires within the town limits will not sit well with the citizenry, in our opinion. It will be completely ignored, we believe, and in that event it would be preferable if council had never passed such a regulation.

The building by-law now in effect makes it illegal to light a bonfire without first having received a permit from the fire chief. This was intended to control such fires in a time of drought or in windy weather when nearby buildings might be endangered. Fire Chief Lauzon knows best how much ignored was this regulation, especially in fall and spring when leaves were being raked up and burned.

The frequent calls of the brigade to spreading grass fires in this arid spring are proof that bonfires are being lit in total oblivion to that by-law. If costs of such fire calls had been assessed against the offenders there might be more public respect for the regulations. Members of council would also be getting their ears burned by fired-up taxpayers.

This new edict that apparently will preclude a smudge against mosquitoes on a summer night, a wiener roast or steak—out on one's lawn, in fact any type of outdoors' fire, seems a bit too all-embracing. In this age of paper containers most merchants use incinerators to rid them of the excess wrappings and boxes in which their shipments reach them. If the incinerator is properly placed and covered it offers no fire threat; if items are being consigned to the flames that give off an obnoxious smoke or odor surely council can find an effective way to restrict such practices without banning all burnings.

If everything has to be hauled away to the dump we may find that our town is litter laden. Our spring cleaning of lawns may become too expensive when all of winter's leavings have to be picked up by the garbage man. If we ban the cleaning powers of a bonfire entirely, we will be doing away with **a very useful friend.**

Fire can be fearsome when not under control. But it is too useful to be outlawed entirely.

THE GLENGARRY NEWS

Canadian Weekly Newspapers' Association
Ontario Weekly Newspapers' Association
Eastern Ontario Newspapers' Association
Audit Bureau of Circulation

THE NEWS PRINTING COMPANY
PO Box 10 —— Telephone 9
EUGENE A. MACDONALD — EDITOR AND PUBLISHER

SUBSCRIPTION RATES: $3.50 per year, anywhere in Canada, payable in advance; United States and Foreign, $4.50 per year.

DISPLAY ADVERTISING RATES: Casual, 84 cents per column inch. Contract rates given on application. COPY MUST BE IN OUR OFFICE NOT LATER THAN 5 P.M., TUESDAY — Authorized as Second Class Matter by the Post Office Department, Ottawa, Canada.

INTERNATIONAL TV IS COMING



Auld Lang Syne . . . DO YOU REMEMBER?

Gleaned from the fyles of THE GLENGARRY NEWS

TEN YEARS AGO—

Thursday, May 12, 1955

The big warehouse of Alexandria Sash and Door plant and two adjoining homes on Lochiel Street were destroyed in an $80,000 fire Friday. Rolland Cholette, owner of the firm, is already planning to rebuild. Left homeless were the families of Henry Cardinal and Alfred Lobb. — Members of the Lions Club have started work on erection of a bandstand on the Park. — Home from Korea are A. Roderick McDonald, son of Mr. and Mrs. A. C. McDonald of Glen Norman, and Frank Villeneuve, son of Mr. and Mrs. Ben F. Villeneuve of Maxville. — Three area children were injured in traffic accidents within a few days. The 10-year-old daughter of Roland Lalonde, Dalhousie Station, suffered a broken leg when struck by a truck, Saturday. Paul Peterson, 8, was not badly hurt when hit Friday as he crossed Main Street. Denis Cholette, 6, was struck Wednesday.

The Weeklies Say

TRIBUTE TO RAILWAY

A recent trip has confirmed us in the conviction that the directors of the (CNR) system really mean it when they assert that they are in the passenger service to stay, and that their staffs wholeheartedly co-operate. Our train was 11 hours late. But we met with such uniform and impeccable courtesy from all the railway officials with whom we had to deal that it made us forget our irritation.

—Humbodt (Sask.) Journal

PLAY KEY ROLE

The announcement of the licensing of four new grain varieties — one each of wheat, oats, barley and flax — and their acknowledged improvements over the present varieties now being grown, more than emphasizes the value of plant breeders and researchers to Canadian agriculture . . . In its 40 years of plant breeding and research, the research station at Winnipeg alone has produced many varieties of the different grains that have been licensed for production in Western Canada. And each in itself has been an improvement over its predecessor.

—Winnipeg (Manitoba) Co-operator

IDEA WORTH TACKLING

Only a small percentage of students go on to university. Why not set up a small research centre in all schools with an attendance of 1,000 or more? This "idea group" could perhaps make a beginning at solving the problem of how to create small industries in such centres as the town of Westlock. In this way some of the young people of the district could be kept at home. Why not start with the agricultural industry?

—Westlock (Alta.) News

TWENTY YEARS AGO—

Friday, May 11, 1945

Germany surrendered unconditionally to the Western Allies Sunday and V-E day was celebrated both Monday when the word leaked from Ottawa and on Tuesday the official day for celebration. — Pte. Duncan MacCuaig and Pte. George Lapine have been wounded in action in the closing days of fighting in Germany. — J. J. MacDonald, of Alexandria, will contest Glengarry for the CCF, making a three-cornered battle June 4th. E. A. MacGillivray, Liberal, and Osie Villeneuve, Conservative are the other nominees. For the federal vote on June 11th, an outsider CPO J. A. Dewar of the RCNVR will be CCF candidate against Dr. W. B. MacDiarmid, Liberal and Lionel Devaux, Conservative. — Two Glengarry pipers arrived home Saturday from overseas, Duncan McDonald of Alexandria, and Rod McLean, Glen Robertson. Others home are Lt.-Col. Donald F. MacRae, MC, of Cornwall and Williamstown; Sgt. Peter Sporring and Tpr. S. N. Colbran, Maxville. — Gilbert Edgerton of Lancaster was recently promoted to Flight Lieutenant in the RCAF.

☆ ☆ ☆

THIRTY YEARS AGO—

Friday, May 10, 1935

Glengarrians awarded the Jubilee medal marking the 25th anniversary of the coronation of King George V include: Judge F. T. Costello, Cornwall; Bishop Couturier, Mrs. John D. Campbell; Cornwall, president VON; Lt.-Col. W. J. Franklin, Ottawa; Mrs. David Fraser, Lancaster; Donald McKay, MA, Alexandria; Angus McGillis, MP; CSM Joe Owen, Martintown; J. A. Sangster, MLA; Miss Minnie Stuart, Maxville. — A double drowning shocked Alexandria late yesterday afternoon when Rolland Poirier, 9, son of Mr. and Mrs. Procule Poirier and Raymond Cuerrier, 10, lost their lives in the mill pond while playing on rafts. — Lawrence O'Brien left this week for Sudbury. — Glengarrians receiving degrees at Queen's, Wednesday, were Alexander James Grant, BA, philosophy and history, Williamstown; Cecil Rodger MacRae, BA, chemistry and biology, Lancaster; Annie Elmira MacDonell, Green Valley; Bachelor of Commerce, Peter Clifford McCrimmon, Williamstown; Bachelor of Science, George Allan MacDiarmid, mechanical engineering, Martintown.

☆ ☆ ☆

FORTY YEARS AGO—

Friday, May 15, 1925

Mrs. John A. Cameron was honored by friends prior to her departure for Ottawa where she and her daughters, Marguerite and Frances will reside. An address was read by Mrs. F. T. Costello, and a purse was presented by Mrs. D. A. McArthur. — Firemen were successful in preventing the spread of a fire which destroyed a barn on Victoria Street East, owned by Adelard Lapierre. — The Presbyterian Church in Alexandria affirmed its intention to remain in Union by a vote of 79 to 21. — John D. Kennedy, 52, and his wife, Effie, 47, were found dead in the bedroom of their home in Montreal and death was attributed to carbon monoxide poisoning. Mr. Kennedy was a native of Lancaster township and formerly resided near Glen Nevis. — The Misses Grace and Phyllis McMillan, Lochiel, left this week to take a post-graduate course in surgery in the Manhattan Hospital, New York City.

☆ ☆ ☆

FIFTY YEARS AGO—

Friday, May 14, 1915

Pte. Donald J. McGillis, son of the late Angus McGillis, 3rd Lochiel, has been killed in action. — Miss Harriet McLeod, McCrimmon, will enter Western Hospital, Montreal, next week, as a student nurse. — Duncan Morrison, 41, son of Mr. and Mrs. John Morrison of Dunvegan, was instantly killed in a logging accident at Howe Sound, BC. — Donald A. McDonald, Greenfield, has received the degree of Octor in Dental Science from McGill University. — Miss Victoria Poirier, of Fassifern, who has been in Europe the past year, arrived in New York Monday.

☆ ☆ ☆

SIXTY YEARS AGO—

Friday, May 12, 1905

The body of Archibald McGillivray of Kirk Hill, who suffered from a heart condition, was found in a pool of water beside the road Sunday. — Messrs. A. Meloche and Geo. Sabourin have formed a partnership as butchers. — Principles in spring weddings of 60 years ago were John Sauve and Rose Sabourin, both of Alexandria; Harry M. Kilborn of Montreal and Christy Merkley of Casselman, and John K. Whyte of Copper Cliff and Edith McDermid of Maxville. — Among the recent graduates of Chicago Dental College is D. W. McEwen, 5th Roxborough; and Miss M. A. Munro, of St. Elmo, has graduated from the Buffalo Dental College. — George Ritchie and Miss Maud Daniels, two of Alexandria's popular young people, were married in St. Finnan's Cathedral May 2nd.

A THOUGHT ON

FARM SAFETY

What hasn't happened in ten years can happen in ten seconds

Glengarry Farm Safety Council



WITH OUR

RAMBLING REPORTER

by Ed.

Many a husband wishes he had as much fun at a party as his wife thinks he had.

****

FATHER WILL LOVE IT

Sunday was Mother's Day and most of you probably gave her a gift of flowers, or candy, or some such. There was a different approach which one mother probably appreciated as much as did we.

A guy dropped into the office and splurged on a gift subscription of his favorite paper to his favorite mother. Here was a new approach to Mother's Day we had never even thought of; which probably proves we lack a businesslike approach to this business of earning our daily bread.

As if we didn't know.

But to get back to business. Mother's Day won't come around for another year but it seems to us the promoters are promoting some sort of Father's Day sometime in June. If father knows best it's probably because he reads the News. If father isn't now a subscriber, what better gift suggestion than a year of News' reading? Then mother will get in on the giving too.

We sell some 300 gift subscriptions come Christmas and quite a few birthday gifts, too. Might as well get in on these Mother's and Father's Day gimmicks. We've even invented a selling slogan:

"Dad will be glad with this rag".

****

The trouble with rumors is that they can't always be judged by the company they keep.

****

NOTHING TO DO

It seems tragic to us that television has assumed such a major role in the lives of our children. We have no sympathy to waste on the adult who guages his or her day on the degree of entertainment the parlor screen provides. But it's sad to see kids so tied to TV, especially on a Saturday in spring when the great outdoors offers fresh air unlimited and healthy exercise.

"There's nothing to do", they complain today when their favorite sports aren't being telecast. Hockey and basketball are at last out of season, football hasn't yet managed to take up the Saturday prime time in May, golf and bowling are viewable up to a point but these are not contact sports and so they are unexciting.

When the television set isn't entertaining there's nothing to do. Reading may be a last resort, and that in itself is sad. The almost total ignoring of the call of the outdoors is something your Rambling Reporter can't understand. If we rue the day television came on the scene it is primarily because it has made people house-bound, given us the stultifying idea that the good life is made up of being well entertained all day and through most of the night by that parlor screen.

If there's nothing to laugh at or get excited about on the television channels we feel cheated, lost. There's nothing else to do.

We look back on those days before TV and we seem to recall a society that was happier and more wholesome for the fact it did not expect to be entertained through every waking hour. People probably slept better, too, before the cowboys and Indians came into their homes each night to make a nightmare.

Maybe the younger generation will learn to live with television. But they don't seem to be getting

(Continued on Page 12)

Things 'n Stuff

By WALTER HENRY JACKSON

THE CHEERFUL MOOD

"A cheerful mood at meals induces
A normal flow of gastric juices,
So if you eat while frolicsome
It will relieve your colic some."

That verse is a quotation, Folks,
I do not know who said it.
There's truth in every line,
Whoever did, it's obvious
That we should give him credit.
The second verse is mine.

So just remember this, you sinner,
When you sit down to eat your dinner,
For many a malignant tumor
Is conquered by a sense of humor.
Cheer up; You can go any place
If you but wear a smiling face.
A grin won't even cost a dime
Especially at Christmas Time!

Be Seein' Ya!
—Uncle Walt

Paint a masterpiece



For the whitest house on the block, use CILUX Trutone White—the dazzling white house paint. Trutone's extra whiteness stays white for years because it has IDB, the exclusive C-I-L whitener-brightener. And Trutone saves you time and money. It goes on easier, stays dazzling white longer. Take your choice of three: Regular Trutone White, Trutone Self-Washing White and Trutone Trim White.

Donat Boisvenue

187 BISHOP ST. S. ALEXANDRIA PHONE 263

NEWS OF INTEREST FROM MAXVILLE AND SURROUNDING DISTRICT

Phil Guindon is a patient in Hotel Dieu, Cornwall.

Mr. and Mrs. Tommy Turpin of Ottawa spent the weekend with Mr. and Mrs. D. J. Kippen and with Les and Lyn Kippen.

Miss Evelyn Cummings of Montreal, spent Mothers' Day with Mrs. James Cummings and Miss Bella MacLeod.

A large number of the ladies of Maxville United Church attended the United Church Presbyterial annual meeting in Newington on Friday of last week.

Mrs. H. Clements, Miss Sarah Campbell, Mrs. Dan G. MacNaughton and Mrs. Howard MacEwen attended Women's Christian Temperance Union annual meeting in Kirk Hill on Tuesday of last week.

Mrs. Lorne Potter of Montreal, is spending a short holiday with her sister, Mrs. P. Kippen.

Mr. and Mrs. N. A. MacRae, Lee and Lynn, were visitors with Mr. and Mrs. Duart MacLean and family at Goldfield, the early part of the week.

Eric Kippen and son Glen of North Bay, spent the weekend with his mother, Mrs. P. Kippen.

Mrs. MacKay of Montreal, spent Mother's Day with her mother, Mrs. A. J. MacEwen, Mr. and Mrs. J. W. MacEwen and family.

Mr. and Mrs. M. L. Johnson of Ottawa, spent Mother's Day with Mrs. W. Morrow, Mr. and Mrs. Howard Morrow and family.

Visitors with Mr. and Mrs. Rod F. MacRae during the weekend were Mrs. Stewart Begg and Mrs. James Begg of Gravel Hill; Mrs. John Brodie and Miss Nora MacRae of Alexandria, Mr. and Mrs. Harold Smith of Brownsburg, Que., and Mr. and Mrs. W. D. MacEwen of Kingston.

Mr. and Mrs. James Robertson who have been spending a lengthy holiday with friends in Florida returned to their home here recently.

Mrs. John Jamieson spent the early part of the week with Montreal friends.

Mr. and Mrs. Gerald Lamb and son Jamie of Fitzroy Harbour, were Mother's Day visitors with Mr. and Mrs. C. B. McDermid and Kent.

Garry Quart, eldest son of Mr. and Mrs. Hubert Quart, a student in Mount Allison College, has received news to the effect that he has completed his college year very successfully. He has obtained the degree Bachelor of Arts and is now on a Mission Field in Saskatchewan. Garry is a graduate of the Maxville and District High School.

Mother's Day visitors with Mr. and Mrs. Osie F. Villeneuve included Ronald Villeneuve and family of Hawkesbury; F. B. Villeneuve of Maitland; Brian Villeneuve, Ricky Logan and Lorne Kack, all of Ottawa.

The Maxville Horticultural Society will hold their annual Pot-Luck Supper on Wednesday evening, May 19th at 7.15 in Community Hall. There will be a Plant Sale immediately following the supper. All members are urged to attend.

Sacrament of Baptism was observed at the Mother's Day service in the United Church when Colin James, son of Mr. and Mrs. Gerald Lamb of Fitzroy Harbour and Lorne Jeffrey son of Mr. and Mrs. Robert MacIntosh were baptized at the morning service.

Mr. and Mrs. J. N. Fitzgerald attended the dinner for the Directors and wives held at the new Glengarry hospital in Alexandria.

Rev. I. D. MacIver will occupy the pulpit in St. Andrew's Church this Sunday at 11 a.m.

Mrs. Rejeane Hagerup and little daughters spents the early part of the week with friends in Montreal.

Mother's Day guests with Mr. and Mrs. Dan Vallee included Mrs. Bernard Maloney and daughter Patricia of Cornwall, and Mr. and Mrs. Rolland Villeneuve and son Gill of Hawkesbury.

Guests with Mrs. J. J. Urquhart on Mother's Day were Leonard Urquhart and son Michael of Prescott, Mr. and Mrs. Lloyd Grant of Monkland, Miss Ann Presley, Monkland, and Mrs. Myrtle Coulthart of Cornwall.

— For RESULTS Use —

"NEWS" WANT ADS

Attention Farmers!

If you are interested in buying a

BULK MILK COOLERS

See our Ice-Bank Bulk Milk Coolers
Manufactured by Heavy Duty Products of Preston, Ont.

A. R. STEWART

MAXVILLE PHONE 527-2867

FARM EQUIPMENT DEALER

17-4c

Warning of By-Law

Requiring Licensing Of All

BICYCLES

TOWN OF ALEXANDRIA

- All residents in the municipality owning and/or using a bicycle shall, before using same upon any street of the municipality, obtain a licence therefor, prior to May 1.
- No licence shall be issued to a child who has not attained the age of ten (10) years.
- The licence fee shall be 50 cents, payable annually on the first day of May in each year, and shall continue in force for one year, each licence to be issued by the Chief of Police or his Deputy, on application made therefor.
- A fee of 25 cents shall be charged for registering the transfer of ownership of any bicycle.
- Fines or jail sentences upon default of payment of fines, will be assessed on conviction of any infraction of this By-Law.

MARIUS DUBEAU,
Chief of Police,
Town of Alexandria.

18-2c

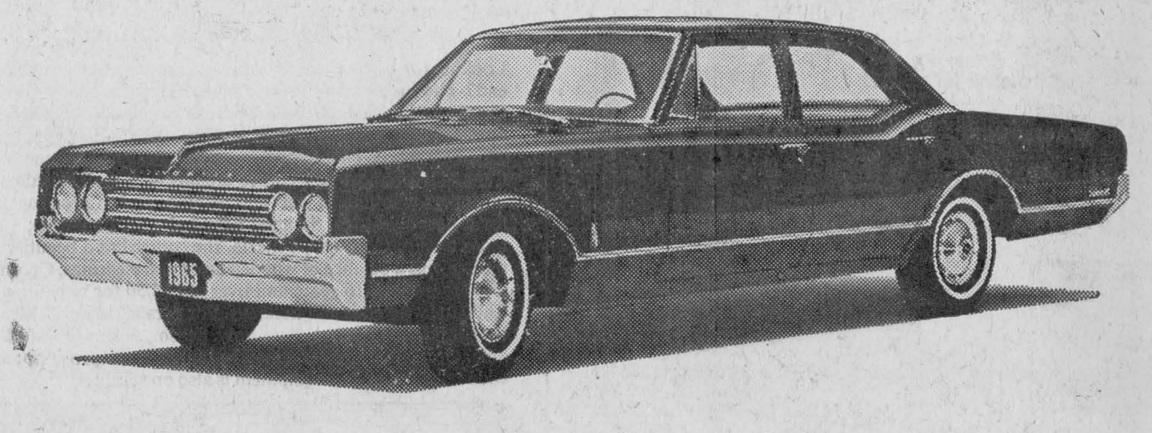

Come in and test your Olds-resistance during Trade 'N' Travel Time

Admiring a picture of the '65 Oldsmobile is one thing. Eventually, you will turn the page. But sitting behind the wheel of a beautiful new Olds—now that's something else.

If you don't believe us, try it.

Come in now, during Trade 'N' Travel Time and slip into a new Olds. Take a moment or two to admire your surroundings. Then ease it out onto the open road. Feel the luxurious, quiet comfort, the smooth, powerful response to your slightest touch. It gets to you—this '65 Oldsmobile.

A GENERAL MOTORS VALUE

Something else: when you ask about the price you'll get a surprise too. You'll find it's much easier than you ever thought to become an Oldsmobile owner. Especially now during Trade 'N' Travel Time when your present car can bring top dollar. So go see your Oldsmobile dealer. Trade today... and travel away in a luxurious new Olds.

the new **OLDS**

(The one in the picture is a Dynamic 88 Celebrity Sedan)

Going to New York? See the **GENERAL MOTORS FUTURAMA** at the New York World's Fair.

O-465-D

It's Trade 'N' Travel Time... At Your Chevrolet-Oldsmobile Dealer's Now!

TRADE TODAY TRAVEL AWAY

AUTHORIZED OLDSMOBILE DEALER IN ALEXANDRIA:

GLENGARRY MOTOR SALES PHONE 238 ALEXANDRIA

Be sure to see Bonanza on the CBC-TV network each Sunday. Check your local listing for channel and time.

Weekend Special

— AT —

Alexandria IGA

MEAT and PRODUCE

Blade ROAST BEEF, blade removed	lb.	.43
Short Rib ROAST BEEF, blade removed	lb.	.47
Cross Rib ROAST BEEF	lb.	.59
Prime Rib ROAST BEEF	lb.	.69
Minced SHOULDER BEEF	lb.	.59
Fresh Boneless PORK BUTT ROAST	lb.	.49
Maple Leaf or Swift Premium Sweet Pickled COTTAGE ROLL, Cov ½	lb.	.49
Maple Leaf or Swift Premium Pure, Skinless PORK SAUSAGE	1 lb. pkg.	.45
Maple Leaf or Swift Premium Sliced, Rindless SIDE BACON	1 lb. pkg.	.69

CANTALOUPE	ea.	.23
McINTOSH APPLES	5 lbs.	.79
TOMATOES	tubes	.33
Imported GREEN CABBAGE	lb.	.13
California VALENCIA ORANGES	doz.	.59
California LEMONS	6 for	.39
Texas ONIONS, cello	2 lb. bag	.25
Texas CARROTS, cello	5 lb. bag	.49

IGA WEEKLY FREEZER SPECIAL
Tablerite 4-tray pack 3 whole Frying Chicken; 2 cut up Frying Chicken; 1 pre-dressed Turkey 8 lbs.; 2 pounds of Chicken Legs, all for $11.75.

25 Free Gold Bond Stamps with the purchase of each Tablerite RIB STEAK at the regular price.

Ambassador Luncheon Meat	12 oz.	3 for 88c
Bick Baby Dills	32 oz.	2 for 88c
Bick Sweet Mixed Pickles	48 oz.	79c
Maple Leaf Canned Hams	1½ lbs.	1.59
Mazola Corn Oil	32 oz.	79c
Spray Standard Peach Halves	20 oz.	4 for 88c
ORANGE, GRAPE, TROPICAL, PUNCH Top Valu Drink	48 oz.	3 for 88c

EXTRA FREE GOLD BOND STAMPS WITH

Pepsodent Adults Tooth Brush	(100)	69c
Breck Creme Rinse	125/98 Spec. (100)	98c
Anacin Tablets	100's (150)	1.29

WE SALUTE
GLENGARRY MEMORIAL HOSPITAL

Fans Pleased With Lacrosse Opener Though Juniors Lost To Cornwall

Upwards of 200 fans, many of the veteran type, greeted the return of lacrosse in Glengarry Gardens, Tuesday night. The game was high scoring and as was expected Cornwall Juniors, with more experience in playing together, were winners 12-4.

Alexandria's defence was a bit loose in the first period allowing the visitors five goals. Maxville's contribution to the Glens Juniors, Ted Hunter, tallied Alexandria's only goal at 8.12 on a pass from Alan O'Brien.

There was a noticeable settling down in the locals' play during the middle period. Their passing, running and checking began to jell despite the fact Cornwall added four more goals while the home forces picked up their second tally on a fast breaking play as Wilbert McDonald set up Burns MacPherson.

Alexandria Glens sent the fine crowd home filled with hope and expressions that they will be heard from during the season as they held Cornwall to a 3-2 count in the final frame. Ted Hunter scored his second goal assisted by Kevin Weir and Alan O'Brien, the fourth goal assisted by Lajoie.

The game was quite rugged, however, any danger of real rough play developing was nipped in the bud by referees Gus Lebrun and Chief Garand. The veteran official Garand demonstrated that lacrosse will be kept under control by the officials as he quickly handed a misconduct penalty to a Cornwall player early in the third period when the young Mustang objected that he didn't like a minor penalty that had been called by the "Chief".

The teams:

Cornwall: Burgess, Dubene, Bertrand, Lebrun, McGrath, Huntley, Joncas, Lanctot, Grant, Gray, Heagle, McNally, McLennan, Blanchard, Bazil and Whitford.

Alexandria: Lajoie, Gravel, O'Brien, McDonald, MacMillan, Levert, McSweyn, Weir, Hunter, MacPherson, McGillivray, Lasalle, St. Pierre, McDonald, Cameron and Morris.

JUNIOR "A"
Lacrosse
Glengarry Gardens, Alexandria
Tuesday, May 18
8.15 p.m.
ALEX. JR. GLENS
vs.
ST. ANDREW'S
Admission: Adults 50c
Children under 14: 25c
SUPPORT YOUR TEAM

School Athletes Showed Well In Cornwall Meet

Prepping for Saturday's big interscholastic field day here, members of our track and field squad placed well at Cornwall last Saturday in the Legion meet. School athletes placed fifth with Burns McPherson taking honors in the shot put with a 42 ft. heave, the best of the day.

Bernard St. Pierre was first in intermediate discus throw; Burns had first in intermediate shot put, fourths in discus and 100 yd dash; Michel Seguin was second in intermediate broad jump; Jean St. Pierre was fourth in senior shot put.

In junior boys competition Charles O'Brien was second in discus and third in pole vault; Ewen MacLeod placed fourth in pole vault.

The girls did well, too, Karen MacSweyn setting a new record in junior high jump at 4'6". She was fourth in 220 and second in the 440. Jeanie Morris was second in intermediate broad jump; Florence Maville third in shot put and Marlene Nolan fourth in 80 yards dash.

In girls relay races, the juniors placed second, intermediates, fourth and seniors, third.

Football All-Stars In Ottawa Sunday

The Glengarry Football season will be on its way Sunday when the All-Stars travel to Ottawa where they play an exhibition game at Brewer Park, at 3 p.m.

Coach Stanley Fraser and Manager Gerald Simpson have completed their selection of all-stars and will take along the following players:

Gerald McDonald, Jackie Smith, Ronnie McCormick and Wilbert McDonald (Greenfield); Kent McSweyn, Donald Kennedy, Harold Robinson, Gordon Fraser (McCrimmon); Myron McCormick, Jimmy McMillan, Carman McMillan, Raymond Quesnel (Lochiel) and from (Glen Sandfield) Peter Fraser, Dougald MacLeod, Murray MacLachlan and Ronald Wallace.

Tennis, Anyone?

The Alexandria Tennis Club, a teenage-governed organization is again commencing what looks like a successful season. One group of players has already begun working on the grounds. We should be ready to put up the tapes and nets later on in the week.

A re-organization meeting for the election of officers will be held Monday at 6.30 p.m., at the Knights of Columbus Hall. Other problems will be discussed and suggestions are invited. All past members and those who wish to join this year should be present.

Calcutt Proves Effective Speaker

Ernie Calcutt, sportscaster on Ottawa radio station CFRA proved an interesting guest speaker at Monday's teenager meeting of the Lions Club held at the Legion.

Special guests of the Lions were the members of the Lions Peewee hockey team who came complete with the several trophies they had won last winter. Coach Howard Morris and Manager Omer Poirier were head table guests and several of the players had their parents present.

A big 6 ft. 5", Mr. Calcutt proved a fluent and interesting speaker as he discoursed on many fields of sport with anecdotes of many sports personalities familiar to his young audience. He noted in passing that all members of the Ottawa football team, save two, have come up through university ranks. In football as in any other sport, observed Mr. Calcutt, education when coupled with prowess is a hard combination to beat.

Introduced by Lion Angus H. McDonell, he was thanked by Lion Cam Fraser. President John Proulx observed the club hopes to build up this night into a regular sportsmen's dinner another year.

Also at the head table was a former resident of Dunvegan, Murray MacQueen who accompanied Mr. Calcutt here from Ottawa.

ALEXANDRIA
PEEWEE HOCKEY
Jacket Dance
LEGION HALL
ALEXANDRIA
Friday, May 14th
Good Orchestra — Door Prize
Dancing 9 p.m. to 1 a.m.
Admission: 1.00 per person
18-2p

8 "Monster" BINGOS
8 "Lovely 1965" CARS
OR
$16,000 CASH
"Yes" a Car or $2,000 each Bingo
3 GREAT SHARE-THE-WEALTH — WILL RUN OVER $1,000 EACH
PRIZES FOR 8 BINGOS WILL RUN OVER $50,000
JACKPOT $100 COULD GO TO $800
19 GAMES INCLUDES MYSTERY GAME
U.S. winners paid in U.S. Funds
A $25 Door Prize After Games No. 3 — No. 6 — No. 9 — No. 12 — No. 15
LARGEST PRIZES IN EASTERN CANADA
SATURDAY, MAY 22nd, - 8 p.m.
BROCKVILLE MEMORIAL CENTRE
BROCKVILLE LIONS CLUB RUNS THESE GREAT BINGOS
Next Bingos June 12 - 26 — Aug. 14 - 28 — Sept. 11 - 25

EXPERT CARBURETOR SERVICE
ATTENTION MOTORISTS
CARBURETOR and Automatic Choke REPAIRS
—at—
LEFEBVRE AUTO ELECTRIC
Authorized Factory Service Distributor
89 MAIN STREET PHONE 391
ALEXANDRIA -:- ONTARIO
If You Buy A Battery—You'll Do Better With A Delco

JOHNNY MOORING
NORTH AMERICAN FIDDLING CHAMPION
APPEARING AT THE
ATLANTIC HOTEL
ALEXANDRIA
MAY 13th, 14th, 15th
THURSDAY and FRIDAY from 8 to 12 p.m.
SATURDAY—2 to 6 p.m.; 8 to 11.30 p.m.
See and hear your favorite fiddling personality during his personal appearance tour.

UPPER CANADA GOLF COURSE NOW OPEN

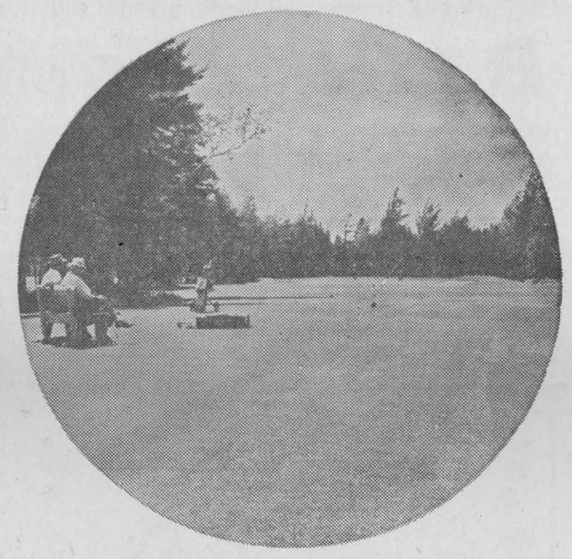

UPPER CANADA GOLF COURSE

Looking for a new place to swing your golf clubs this weekend? The lush green fairways of the Upper Canada Golf Course and the many recreational amenities of surrounding Crysler Farm Battlefield Park are ideal for a family outing. This new 9-hole championship course, designed by one of Canada's foremost golf course architects, is well suited to beginners who like to just 'putt around' and to pros eager for a new challenge. Situated near Lake St. Lawrence, 20 miles west of Cornwall, Ontario, the course has a beautiful setting with a balance of wooded areas and clearings. Green fees for persons 16 years and over are $2.50 for weekdays, $3.00 for weekends and holidays. For persons under 16, the charge is $1.50 for weekdays only. Season tickets are available. Golf clubs and carts may be rented at the pro shop; a wide selection of golf equipment is also on sale here.

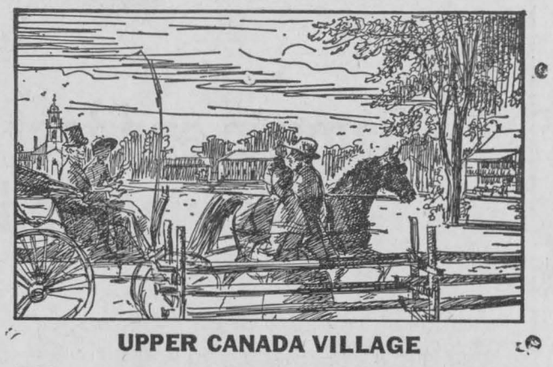

UPPER CANADA VILLAGE

While you're in the area, be sure to visit Upper Canada Village, a remarkable re-creation of Ontario's pioneer past. Browsing through the Village is a delightful way to give your kids a history lesson. As you walk the plank roads, or take a leisurely ride on the horse-drawn bateau, you'll find the clock has suddenly turned back and you're in the 19th century. You'll see the baker making fresh loaves, the blacksmith hard at work by his forge, women in costume demonstrating the home crafts of yesteryear. Don't let another year go by without exploring this enchanting world of family fun on the shores of the historic St. Lawrence River. Open May 15.

THE ST. LAWRENCE PARKS COMMISSION
MORRISBURG, ONTARIO
Hon. John P. Robarts, Q.C., Prime Minister of Ontario

EXCEL MARKET . . . UNITED FOR LOWER PRICES
SHOP AND SAVE AT YOUR
EXCEL MARKET
57 Kenyon Street West
LEO LAUZON, Prop.
THE PLACE WHERE PARKING IS NO PROBLEM
EFFECTIVE MAY 6 - 7 - 8

AYLMER FRUIT COCKTAIL, Cho., 15 oz.	4 for 99c
AYLMER PEACHES, Halves, Cho., 20 oz.	3 for 89c
AYLMER SL. PINEAPPLE, Cho., 20 oz.	3 for 89c
AYLMER C.S. CORN, Fancy, 20 oz.	5 for 99c
AYLMER CUT WAX BEANS, Fancy, 20 oz.	5 for 89c
AYLMER TOMATO JUICE, Fancy, 48 oz.	3 for 99c
AYLMER VEGETABLE SOUP, 10 oz.	8 for 99c
AYLMER PEAS ASSORTED, Choice, 20 oz.	5 for 99c
AYLMER CHICKEN RICE SOUP, 10 oz.	6 for 99c
AYLMER CHICKEN NOODLE SOUP, 10 oz.	6 for 99c
AYLMER Cream of Mushroom SOUP, 10 oz.	6 for 99c
HEINZ KETCHUP, 11 oz.	4 for 99c
MIR LIQUID DETERGENT, 24 oz.	2 for 79c
TANG DRINKS, Orange, 4 oz.	2 for 49c
TANG DINKS, Grapefruit, 4 oz.	2 for 39c
TANG DRINKS, Pineapple & Grapefruit, 4 oz.	2 for 39c
WHITE SWAN TOILET PAPER, White	8 for 89c
WHITE SWAN TABLE NAPKINS, White, 60	35c
CATELLI SPAGHETTI, 16 oz.	5 for 99c
CATELLI READY CUT, 16 oz.	5 for 99c
HABITANT TABLE SYRUP, 24 oz.	39c
KOTEX, regular	39c

— EXTRA SPECIAL —
With every $5.00 order

SILVERDALE MARGARINE, reg. 29c	3 lbs. 69c
BANANAS	2 lb. 29c

We reserve the right to limit quantity.

WANT TO SAVE ON MEAT? CHECK OUR VALUES!
RED or BLUE BRAND BEEF ONLY

SIRLOIN TIP ROAST	lb. 89c
BONELESS RUMP ROAST	lb. 89c
ROUND STEAK	lb. 79c
T-BONE STEAK	lb. 89c
SIRLOIN STEAK	lb. 89c
COORSH WIENERS	lb. 49c

(With every $1.00 purchase . . . Free chance on Weekly Draw)
Winner of Last Week
BOBBY PIDGEON, ALEXANDRIA
We Deliver - Phone 185
EXCEL MARKET . . . UNITED FOR LOWER PRICES

BIG TRADE-IN BONUS OFFER
at the Clement Booth
Trade & Sportsman Show
Get a 16 piece laundry kit FREE when you buy the Thor square wringer washer.
HERE'S WHAT YOU GET
FREE
16 PIECES
- Sturdy fully adjustable metal ironing board
- Heat resistant polyester pad and silicone cover
- Large size, lightweight plastic laundry basket
- 12 packages of Tide, enough to wash a half ton of laundry

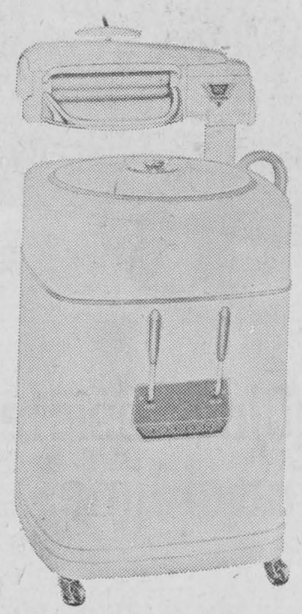

A GUARANTEED $219 VALUE
NOW ONLY $149.95
WITH TRADE-IN WASHER
LIMITED QUANTITY
See this amazing bargain in our booth at the TRADE and SPORTSMAN SHOW

THE FAMOUS THOR SQUARE STYLE WASHER
This square design gives you Live Washing Action, a bigger capacity wash but it only takes 21" square of floor space.
- Automatic timer with bell signal
- Beautiful new styling
- Combination lint catcher and detergent dispenser
- DeLuxe Thor agitator
- Sturdy Deluxe wringer
- Heavy duty mechanism
- Free rolling 2" casters

J. Clement Furniture
MAIN ST. SOUTH ALEXANDRIA

Women's Page

SOCIAL and PERSONAL

Mr. and Mrs. Fred McMahon of Montreal, visited her sister, Mrs. Leopold Seguin, Mr. Seguin and family for the weekend.

Mr. and Mrs. Harold MacMaster, Brenda Anne and George, also Thomas Stroka of Montreal, spent last Saturday with Glen Roy friends.

Mr. and Mrs. Aime Lalonde, Andre and Joanne of Kingston, visited with Mr. and Mrs. Ulric Lalonde and Mrs. D'Arcino Massie for the weekend.

Mr. and Mrs. Guy Lalonde, Montreal, spent the weekend with his parents, Mr. and Mrs. Ambrose Lalonde.

Mrs. Howard Kelly is a patient in Hotel Dieu, Cornwall, undergoing treatment.

Mr. and Mrs. Edmond Leroux and Deborrah Anne of St. Catharines, spent Saturday with Bella M. and A. J. McDonald, Glen Roy.

Herbert Flax, student at Ryerson Technical College, Toronto, visited with his brother, Jack and Mrs. Flax over the weekend. He will be leaving shortly for Jasper, where he will be employed for the summer months.

Weekend visitors with Mr. and Mrs. Arcade Trottier were Mr. and Mrs. Gerald Trottier of Seven Islands, Que., and Doreen Trottier of Ottawa. They all attended the Vaillancourt-Leroux wedding at North Lancaster on Saturday.

Alan Macdonald returned Sunday after completing his year at McGill.

Donald J. Gormley of Kitchener, Ont., visited his daughter, Donna and Dr. and Mrs. Bernard Villeneuve and family over the weekend.

Paul McDonald, student at St. Michael's College, Toronto, is home for the summer holidays.

Mr. and Mrs. M. E. Tibbals and family of Montreal, were weekend guests with Mr. and Mrs. Rene Seguin and family.

Bruce Maclaren, student at EOIT, Ottawa, has completed his year and is employed by the Bell Telephone at Belleville, Ont., for the summer months.

Fraser Macdonald of Montreal spent the weekend with Mr. and Mrs. Ronald Macdonald and family.

Weekend visitors with Mr. and Mrs. Peter Morris were Mrs. Pat Brady and daughters of Montreal, Mr. and Mrs. John E. Morris and family of Ottawa and Mr. and Mrs. Felix Morris and Cheryl of Finch.

New From Coutts
LAP PACK
20 Designed Writing Sheets
10 Matching Envelopes
$1.00

Wilfred McLeister
Stationery — Shoppers' Needs
ALEXANDRIA, ONT.

Gaiety
THE BEST IN SCREEN ENTERTAINMENT

— CINEMASCOPE —
THURSDAY, FRIDAY and SATURDAY
May 13 - 14 - 15
How The West Was Won

SUNDAY
May 16
Seven Brides For Seven Brothers
Jane Powell, Howard Keel

MONDAY and TUESDAY
May 17 - 18
In The Cool Of The Day
ADULT ENTERTAINMENT

WED. and THURS.
May 19 - 20
Escape From East Berlin
— ALSO —
Kill or Cure

Ladies Aid Makes Plans At Avonmore

At the monthly meeting of the Ladies' Aid Society of St. Andrew's Presbyterian Church, held Tuesday evening at the home of Mrs. Clifford McElheran, a busy program of activities for the next few months was set forth.

Mrs. Duncan J. MacKinnon, president, was in charge of the meeting which opened with a period of worship with Mrs. Willis Grant, Mrs. McElheran and Mrs. Elgin Finlayson giving leadership.

Members of the Sick Committee reported on several calls having been made in recent weeks.

The date for the annual anniversary turkey supper was set for Wednesday night, Nov. 10th.

A pie and ice cream social is planned for Saturday night, June 26th. Conveners are Mrs. James Tinkess, Mrs. J. A. Cameron and Mrs. Elgin Finlayson.

The members will assist the Women's Missionary Society in their annual spring thankoffering service to be held in St. Andrew's Church, Monday evening, May 31st. Several ladies' groups in the district are being invited to hear the guest speaker, Mrs. Ione McMillan, wife of the late Rev. Hector McMillan, slain last November by Congolese rebels in Stanleyville.

Committees were appointed to look into such matters as floor covering for the church hall floor; cleaning the church carpets; and the purchase of a hymnal.

Mrs. Clifford McElheran read an appropriate poem of "Mothers". Mrs. Calvin Grant thanked Mrs. McElheran for the use of her home and the hostesses, Mrs. Cecil Canham, Mrs. M. F. MacRae, Mrs. Willis Grant and Mrs. Glenn McIntyre.

Exchange Vows At Greenfield

ROMARD—MacLEAN

The marriage of Elizabeth May MacLean, daughter of Mr. and Mrs. John D. MacLean of Greenfield, to Severin Laurent Romard, son of Mrs. Victor Romard and the late Mr. Romard of Cheticamp, Nova Scotia, was solemnized in St. Catherine of Sienna Church, Greenfield, on May 1, 1965, at 10 o'clock.

Rev. Henri Ouimet officiated at the double-ring ceremony.

The bride, given in marriage by her father, wore a floor-length gown of white faille with scallopped neckline and long sleeves coming to a point over the hands. The sheath skirt was accentuated by a train that fell softly from two bows at the waist. The bodice and skirt were embroidered with Swiss lace appliques. Her elbow-length veil was held in place by a crown of three roses and lily of the valley. She carried a semi-cascade bouquet of red roses and white lilies of the valley.

A sister of the bride, Miss Hughena MacLean was maid of honor.

Ulric Romard, acted as best man for his brother and ushers were Hubert Chisholm of St. Andrew's and Arthur Romard of Oshawa.

Following the ceremony a reception was held at the Legion Hall where Jack Blair acted as master of ceremonies.

The happy couple left for Spain on a two week honeymoon. They will reside in France where the groom is serving with the RCAF.

For travelling the bride wore a beige wool suit with matching brown accessories and a corsage of yellow carnations.

Out-of-town guests were present from Thetford Mines, Toronto, Oshawa, Kingston, Montreal, Halifax, Cheticamp, Gagetown, Bowmanville and Ottawa.

Two Cornwall Men Ordained Priests

Two former Cornwall College students have been ordained at Nativity Church.

Rev. Gilles Gratton and Rev. Ronald Leger were ordained by Most Rev. Joseph Aurele Plourde, Auxiliary Bishop of Alexandria. The ordination ceremonies were conducted in the new vernacular rites recently introduced by the Roman Catholic Church throughout the world.

Both new priests have BA degrees from Cornwall College. Father Gratton is the son of Mr. and Mrs. Gilbert Gratton, of Cornwall. Father Leger, a former SLHS student, is the son of the late Thomas Leger and Mrs. Fabiola Leger, of Cornwall.

WE REPAIR
Watches
AND
Electric Shavers
☆ ☆ ☆
BRUNO PIGEON
JEWELRY and SMOKE SHOP
Complete line for smokers
13 Main Street Alexandria

New Officers For St. Raphael's CWL

St. Raphael's CWL held their monthly meeting on May 4th, in the church hall. Mrs. Donald McCulloch presided. Minutes were read by recording secretary, Mrs. June McDonald and the treasurer's report was given by Mrs. Donald Emberg in the absence of Mrs. Leo Thauvette.

Mrs. McCulloch thanked the members for choosing her as their president and asked their co-operation during the coming term. She then named the conveners who will assist her. Mrs. McCulloch urged members to attend the CWL convention on May 23rd and 24th. She asked Mrs. Archie McDonald and Mrs. Albert Latreille to be in charge of the sale of roses for Mother's Day.

The president then called on Miss Florence Kennedy, Diocesan Radio, TV and Film Convener who spoke on the importance of guiding children and teenagers in good viewing habits. To teach a child to swim, you don't just throw him in the water. He has to be taught, just as he has to be taught to appreciate good shows and books.

In connection with the current CWL project to make parents realize how serious is this trend in the media of communication, several ladies from Glen Walter, Martintown and the district were invited to the meeting. Rev. John Mole, Director of Christian Communication Services, will attend the CWL convention to explain what should be done to counteract the effect on our youth when they are not taught to be selective in their choice of films and literature.

Rev. Rudolph Villeneuve and Rev. Leo MacDonell attended the meeting. Father Villeneuve said "It is wonderful that we have so many good teenagers, when we think of how they are being constantly bombarded by films and TV shows that seem to point to the fact that the 6th and 9th Commandments are not necessary in this modern age."

Father MacDonell and Father O'Brien both spoke on the low calibre of so many of the shows. There are many excellent TV programs and films. It is a parent's duty to screen their choice.

The open discussion which followed showed how interested every one is in this all important media of communications.

Following a coffee break, the meeting was again called to order. Mrs. Willa McDonald, quilt convener, asked the ladies to attend quilting bees in the hall to complete several quilts for the social to be held on June 19th. She reported that 15 quilts have already been quilted.

The following are the new slate of officers: President, Mrs. Donald McCulloch; Vice Presidents, Mrs. E. H. Tourangeau, Mrs. Albert Latreille, Mrs. Colbie McDonell; Treasurer, Mrs. Leo Thauvette; Recording Secretary, Mrs. Angus R. McDonald; Corresponding Secretary, Miss Dorothy McLaughlin; Conveners, Spiritual, Mrs. Donald Emberg; Education, Mrs. Cameron McDonald; Social Action, Mrs. Colbie McDonell; Membership, Mrs. Albert Latreille; Radio, TV and Film, Mrs. E. H. Tourangeau; Press, Mrs. Mervyn MacDonald; Legislation, Mrs. Marcel Major; Report Forms, Mrs. Francis Allinotte.

Died At 80

Lancaster lost an esteemed resident in the death of Mrs. A. E. McNaughton who passed away April 22nd at the Cornwall General Hospital where she had been a patient for a month.

The former Miss Ethel McKay she was the daughter of the late John McKay and his wife, Annie Eamer and was born at Martintown on April 26, 1885. She was a faithful member of St. Andrew's Presbyterian Church where she held the office of secretary-treasurer for 25 years. She was also active in the different organizations of the church, having held the office of president of both the Ladies Aid and Women's Missionary Society for a number of years. She was also a member of the WCTU and Women's Institute over a long period.

Mrs. McNaughton was instrumental in organizing the St. Lawrence Branch of the WI in Lancaster. Although a semi-invalid for some years she maintained a deep interest in all these organizations and will be greatly missed by a host of friends.

The funeral was held on April 24 from McArthur and MacNeil Funeral Home to St. Andrew's Church and was largely attended. Service was conducted by Rev. John Fortier. Hymns sung were "Unto the Hills" and "The Lord is My Shepherd". She was laid to rest in the family plot in the adjacent cemetery.

Honorary pallbearers were E. L. McNaughton, Robert Edgar, Rod McCuaig. Active bearers were L. B. Harkness, J. C. Watt, D. J. Morrison, M. G. McCuaig, Neil Sangster, J. R. Fourney, (church elders).

Besides her husband she leaves one daughter, Mrs. J. R. Delahay (Irene) of Ottawa and three grandchildren.

DONALD J. SHAGO
representing the
METROPOLITAN LIFE INSURANCE COMPANY
Canadian Head Office, Ottawa
will gladly recommend a program to fit your personal Life insurance needs. Call or write:
Telephone 429
40 ELM STREET
ALEXANDRIA, ONT.

RECIPE OF THE MONTH

By the Ontario Tender Fruit Institute
"Buy Canada Choice Canned Fruit"

LIME PEAR SALAD

Refreshing flavour for springtime meals

1 tin Canada Choice canned pears

1 pint cottage cheese
2 cups cole slaw
2 pkgs. lime gelatin
¼ cup chopped walnuts

(Serves average family)

Drain pears and set the juice aside. Fill centre of 6 pear halves with cottage cheese and sprinkle with chopped walnuts. Carefully place the filled pear halves face down in a loaf shape mould, arranging them neatly. Cover with layer of cottage cheese. In a separate bowl, dissolve one package of gelatin in one cup of hot liquid, using pear juice, with balance of water. Pour gelatin into mould slowly, keeping the pear halves in place at bottom of mould. When slightly set, place the cole slaw in the mould and pour in the second package of dissolved gelatin (one cup of water) up to the rim of the mould. Chill thoroughly. Unmould and garnish with remaining pear halves filled with cottage cheese and walnuts.

Meloche & Sabourin
HAS BEEN SERVING YOU FOR 60 YEARS

On this occasion of our Diamond Anniversary in business here, we offer you these big bargain prices, plus free gifts for all comers right through next week.

'Tip Top' PEAS, choice quality 20 oz. 4 for 60c
'Scoop' CUT WAX BEANS, fcy. quality. 20 oz. 4 for 60c
"CATELLI" READY CUT
MACARONI or SPAGHETTI, 1 lb. pkg. 3 for 60c
'All Good' FRUIT COCKTAIL, 20 oz. 2 for 60c
ASSORTED COLORS
'FACELLE' TISSUE, reg. size 4 for 60c
HALO SHAMPOO, yellow, giant size 60c
KELLOGG'S CORN FLAKES, 12 oz. 2 for 60c
HABITANT PEA SOUP, 28 oz. 3 for 60c
AYLMER TOMATO SOUP, 10 oz. 6 for 60c
AYLMER TOMATO CATSUP 11 oz. 3 for 60c
McCORMICK'S BANDED DEAL
1 lb. Jumbo Gums, 1 pkg. Marshmallow Biscuits 60c
DAVID'S SUPER MIX BISUITS, 1¾ lb. pkg. 60c
FRESH BREAD, sliced. 3 24-oz. loaves 60c
WITH 15c COUPON ON NEXT PURCHASE
PURITY FLOUR, 1 7-lb. bag 60c
FIRST QUALITY NYLONS 2 pairs for 60c
TOURTIERE
LA BELLE FERMIERE PORK PIES, 1 lb. size 60c
SWIFT'S PREMIUM COTTAGE ROLLS per lb. 60c
MAPLE LEAF
ASSORTED COOKED MEATS per lb. 60c
MAPLE LEAF or SWIFT'S
SMOKED PICNIC HAMS per lb. 35c
½ GALLON
LOWNEY'S ICE CREAM, reg. 1.19 89c

FREE "SEVEN-UP" FOR EVERYBODY

WITH EVERY ONE-DOLLAR PURCHASE YOU RECEIVE ONE FREE CHANCE ON OUR ANNIVERSARY CAKE
FREE GIFT WITH PURCHASE OF $6.00 OR MORE
FREE 1 CARTON SEVEN-UP WITH $12.00 ORDER OR MORE, plus deposit
FREE DRAWING OF TABLE LAMP and "SEVEN-UP" LUNCHEON BAGS
FREE DRAW FOR BOYS and GIRLS
WE RESERVE THE RIGHT TO LIMIT QUANTITIES

Prices Effective May 17 to 22 Inclusive

FOR
Top Quality Meat
— SHOP AT —
LEVAC'S
MEATS and GROCERIES
Catherine St. — East of the Post Office

WHITE SWAN TISSUE, Twin Pack 4 rolls for 45c
CHOICE TOMATOES, 20 oz. tins 2 for 49c
SUPREME INSTANT COFFEE 5 oz. jar 75c
BANANAS 2 lbs. 29c

— MEAT —
FRESH CHICKEN, 3 - 4 lbs. lb. 35c
ROUND STEAK lb. 89c
HAMBURGER lb. 45c
BONELESS STEW MEAT lb. 59c

Phone 851 — WE DELIVER — Phone 851

FAST CASH
$50. TO $2,500. OR MORE
NIAGARA LOANS
NF-A3-2
Always there with ready cash
NIAGARA FINANCE COMPANY LIMITED
2 MAIN STREET, NORTH
ALEXANDRIA
PHONE 554

SUBSCRIBE TO THE GLENGARRY NEWS

SKY-HI DRIVE-IN
EQUIPPED WITH CAR WARMERS

THURSDAY, FRIDAY and SATURDAY
May 13 - 14 - 15
The 3 Worlds Of Gulliver
Kerwin Mathews
— ALSO —
Submarine Seahawk

SUNDAY, MONDAY, TUESDAY and WEDNESDAY
May 16 - 17 - 18 - 19
THE TRAP
Richard Widmark and Lee J. Cobb
— ALSO —
IRON MAIDEN

THURSDAY, FRIDAY and SATURDAY
May 20 - 21 - 22
THE JAYHAWKERS
Jeff Chandler
— ALSO —
HOUSE OF WOMEN
ALWAYS A COLOR CARTOON

THE PUBLIC ACCOUNTANTS COUNCIL

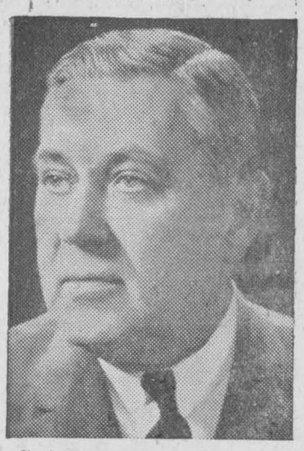

G. A. MacDOUGALL, F.C.A.

The Public Accountants Council for the Province of Ontario announces the election of the following officers and members: President, Mr. G. A. MacDougall, F.C.A., London, Vice-President, Mr. J. C. Younkie, F.C.A., Toronto, Secretary, Mr. E. D. Lafferty, F.C.A., Ottawa, Treasurer, Mr. C. S. Massey, A.P.A., Ancaster, Past President, Mr. W. I. Hetherington, F.C.A., Toronto, Member of Executive, Mr. J. A. Orr, F.C.A., Toronto.

Messrs. W. P. Fazackerley, A.P.A., Windsor, J. W. Glendinning, F.C.A., Toronto, D. L. Gordon, F.C.A., Toronto, W. G. Leonard, F.C.A., Kingston, W. L. MacDonald, F.C.A., Toronto, L. Moorhouse, F.C.A., St. Catharines, M. E. Sheppard, F.C.A., Toronto, W. A. Stanley, A.P.A., Scarborough and H. P. Wright, F.C.A., Hamilton.

All persons who practise as public accountants in Ontario must be licensed under The Public Accountancy Act and must observe the Code of Professional Ethics laid down by Council. Any information regarding these matters and the penalties for non-observance of the Act and regulations may be obtained from Mr. C. Doughty, Registrar, The Public Accountants Council for the Province of Ontario, Suite 32, 2 Bloor Street East, Toronto 5, Ontario.

How to relieve BACK ACHE

Use Dodd's Kidney Pills for prompt relief from the systemic condition causing the backache. Soon you feel better—rest better. Depend on Dodd's.

News from Here and There

BRODIE

Miss Etta McMeekin returned home on Friday evening after spending the week in Halifax.

Miss Jennie Jamieson and Miss Loraine MacDougall spent the weekend at their homes here.

Mrs. Jennie Scott, Mrs. Jessie Ellis, Miss Christina and John N. MacKenzie were Sunday dinner guests of Mr. and Mrs. John D. MacMillan.

Alex N. MacKenzie, Ottawa and Isaah McKee, Almonte, spent a few days with Mr. and Mrs. Louis Fraser.

Several of the ladies attended the UCW meeting at the home of Mrs. John Fraser on Wednesday evening.

DALKEITH

Mrs. Murchison MacLennan of Montreal, spent the weekend with Mr. and Mrs. Kenneth MacLennan and Mrs. J. K. MacLennan.

Mr. and Mrs. Lawrence Rose of Minstrel Island, BC, called on Mr. and Mrs. D. J. MacLeod on Saturday.

Miss Dianne Perrier, RN, spent a day or two at her home last week. She left on a three-week holiday to Florida by motor on Sunday with three other nurses of St. Mary's Hospital, Montreal.

With Mr. and Mrs. W. D. MacLeod and family for the weekend were Barbara MacLeod and Florence MacKay of Toronto.

Sunday visitors with Mr. and Mrs. D. J. MacLeod and family were Mr. and Mrs. Lloyd MacLennan and children of Glen Sandfield.

Mr. and Mrs. Hector Perrier, Michael and Elaine, paid a visit to Massena on Sunday.

Miss Donna Grant of Ottawa, spent the weekend with Mr. and Mrs. Ken MacLennan and Miss Doreen MacLeod of Ottawa, spent the weekend at her parental home.

Mr. and Mrs. T. W. Stocker and Maureen of Cornwall, spent Sunday with Mrs. J. K. MacLennan.

George and Harold MacLeod visited Melvin MacCaskill on Sunday. He underwent an operation on Friday in Montreal General Hospital.

Lawrence MacKinnon had several helpers on Saturday and this week to plant two thousand spruce trees from the Forestry Department on Dr. Touzel's farm.

Hubert Kennedy of Glen Roy, spent a few days assisting at the Levac feed mill.

LAGGAN

Mrs. Gregor MacMaster spent Friday in Ottawa.

Mrs. Alex MacCuaig, accompanied by Mrs. W. J. McGillivray, Mrs. Alexander McLeod and Miss Veronica Hurst, Kirk Hill attended the UCW Presbyterial in Newington on Friday. Others attending were Mrs. D. J. MacCrimmon, Mrs. J. P. MacLeod and Mrs. A. Lasalle of McCrimmon.

Miss Julia Goodman, Ottawa, spent the weekend at her parental home.

Mr. and Mrs. James Symington and children, Montreal, visited with Mrs. Alex MacMillan and family on Wednesday.

APPLE HILL

WI MET

Mrs. Rathwell was hostess for the May meeting of UCW of Zion United Church, Apple Hill. The president, Mrs. Wm. MacMillan, opened the meeting with Psalm 693 said in unison.

Mrs. Payne conducted the devotional and spoke on God and His Purpose.

Mrs. S. Crawford took us on a trip to Rio de Janeiro, continuing our study of Brazil and its people. The Roll Call was answered with a verse from Bible pertaining to "Mother" by 18 members and one visitor. Twenty-two visits were made to shut-ins.

Mrs. George Marjerrison told of the arrangements for the June 5th Smorgasbord in Church Hall. There will be numerous casseroles, salads, turkey and ham and a selection of pies etc. served.

Delegates to Presbyterial on May 7th at Newington were appointed. A vote of thanks was received from Bernie Raymond for cards received while he was in hospital and a letter was read from Miss Lorna Munro in Indonesia telling us of her work there as a missionary teacher (un-

(Continued on Page 11)



FOR ALL YOUR BUILDING NEEDS

Premium KLEEN-FLO Fuel Oil

Lancaster Lumber and Fuel

COAL and FUEL OIL

Phone 347-3486 LANCASTER

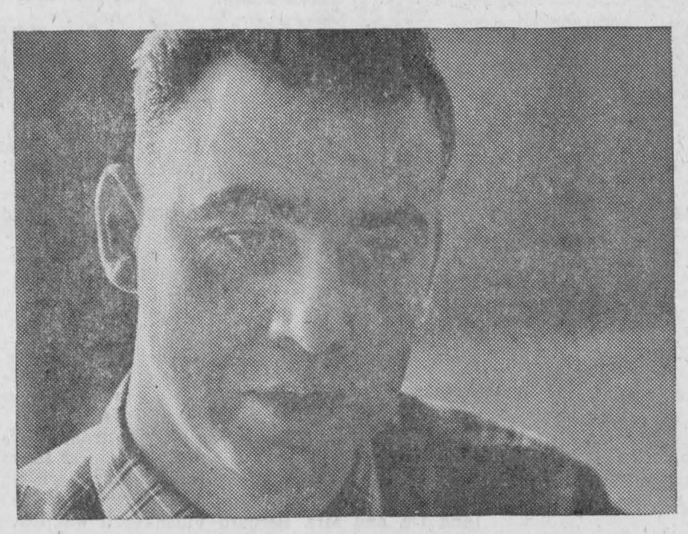

Bill McIntosh, electrician, got a Scotia Plan Loan —$1300—in 45 minutes.

Bill McIntosh was worried. He'd had a lot of home expenses he hadn't figured on. He needed quite a bit of money—and he needed it quickly.

Bill decided to take his money problems to his bank—The Bank of Nova Scotia. After talking to the manager about the many new things he had to buy for his new home Bill was asked a few quick questions about his job, income and how much money he needed.

In 45 minutes Bill McIntosh knew he would have the money he needed to pay all his home bills.

This is an average example of speedy Scotiabank service. Of course this actual customer was not named Bill McIntosh and the speed of the loan depends upon individual circumstances. But—there are more and more people with all kinds of names and jobs coming to The Bank of Nova Scotia to have their money problems solved—quickly. Why don't you?

A Scotia Plan Loan is one of the best—most practical ways for you to consolidate you debts. Your loan is life-insured at no extra cost. You get speedy service. You get the other advantage of dealing with the interested Scotiabank people. So talk over your money problem—whatever it is—debt consolidation—a new car—with the people at your nearest Scotiabranch. They're ready and waiting to help you. How much money do you need?

Scotia BANK

Alexandria Lions Club and Glengarry Gardens

TRADE and SPORTSMAN SHOW

2 Nights Only Friday, and Saturday, May 14th and 15th Starts At 7 P.M.

AT

GLENGARRY GARDENS, ALEXANDRIA



☆ **Stage Shows**

☆ **Fashion Shows**

☆ **Judo Exhibitions**

FOLK SONGS by ERNIE SEGUIN, each night
Saturday Night added attraction THE GENTLEMEN

Presented each evening by —
RON & MAYNARD MEN'S WEAR; PROULX'S MEN'S WEAR; BARBARA'S.
Hair styles by— YOLANDE'S BEAUTY SALON
by CORNWALL JUDO CLUB
DEMONSTRATIONS ON-STAGE SATURDAY NIGHT—

DOOR PRIZE

COMPLETE CAMPING OUTFIT

—12 x 15 Chalet Tent

—Matresses, Sleeping Bags

—Picnic Table

—Gas Stove, Hunting Knife

—Fishing Rod, Reel and Tackle, etc.

Drawing to be made on stage Saturday Night

— EXHIBITORS —

Clement Furniture, Alexandria
IGA, Alexandria
Menard Construction, Green Valley
Charlebois Aluminum,, Cornwall
Radio CFML, Cornwall
Duggan Oil, Alexandria
Glengarry Mem. Hospital, Alexandria
R. Poirier Construction, Cornwall
R. Ouellette Electric, Alexandria
Golden Triangle Supply, Cornwall
Roy's Garage, Green Valley
Singer Sewing Co., Cornwall
Dan's Place, Lancaster
Town of Alexandria
Paul's Florist, Alexandria
Carnation Co., Alexandria
Lemay TV, Alexandria
Robert Photographers, Alexandria
Eddie Reepschlager, Ottawa Gas Dealer
Ontario Hydro, Lancaster
Public Utilities, Alexandria
Trottier Insurance Agency, Alexandria
Graveley Trailers, Cornwall
Glengarry Motors, Alexandria
Marcel TV, Alexandria
Eaton's Ltd., Cornwall
Independent Oxygen, Cornwall
G. Lanthier Bakery, Alexandria
Western Tire, Alexandria
Cornwall Insulation
Menard Farm Equipment Green Valley
Yolande's Beauty Salon, Alexandria
Barbara's Store,
Filion Jewellers, Trophies Alexandria

PLUS

Nightly Attendance Prizes

ADMISSION

Adults 1.00

Children ..... .25

BRING THE FAMILY

SPORTS in the GLENS



by ANGUS H. McDONELL

Vern De Geer, who fingers the type keys of the Montreal Gazette's Good Morning Sport column with authoritative, informative and whimsical notes, discovered at the Cornwall Lions Club Sports Dinner last Wednesday that there is really an Apple Hill.

We were in one of those pleasant post dinner huddles with Butch Bouchard, Mickey McDougall, Jim Bredin and De Geer calling the quarterback plays. It seems that many years ago when Vern De Geer plucked the thistles and wheat chaff out of his socks leaving You Know Where (his beloved Saskatoon) for Windsor, De Geer met and became a solid friend of the late Leo MacDonell, sports editor of the Detroit Times.

Leo MacDonell, like countless more with Glengarry blood in their veins, was proud of the fact that he could call Apple Hill his ancestral home. We presume that good friend De Geer thought Leo MacDonell's Apple Hill was similar to Sheep Tracks, Armpit or Elbow, all noted De Geer Prairie whistle-stop settlements.

So to Phil (Apple Hill) Bray goes the credit of convincing Vern De Geer that truth is stranger than fiction — there is an Apple Hill.

The late Leo MacDonell was the son of Mr. and Mrs. Dan (Apple Hill—Angus Allans) MacDonell. His mother was nee Ermatinger and we presume a daughter of George Ermatinger who once lived beside Tomb's Mill and married Jessie Cameron from Lochiel before the family moved to Chippawa Falls, Wisconsin.

Leo was born in Superior, Wisconsin, and then became a pillar of the Detroit-Windsor sports writing craft as sports editor of the Detroit Times.

No wonder that guys like Vern De Geer have said, "Is Glengarry in Canada or is Canada in Glengarry"?

NO EXPO GAMES

Accompanied by two veteran Highland Games and Glens sportsmen, Dr. Don Gamble and Bennie Villeneuve, we travelled from hither Glens last Saturday to yon Montreal and learned that, like Clancy, Expo 67 lowered the boom on a Highland Games day or days at the World's Fair.

We had been given quite a build-up or sales pitch at the opening meeting in Maxville some time ago. So enthused were Expo officials with the success of our Highland Games, it was suggested that the Glengarry Games in 1967 be held at the World's Fair instead of Maxville. There was as much chance of agreeing to that trade as Hap Emms, new Boston manager, might expect to pick up Gump Worsley, Jean Beliveau, Bobby Hull, Stan Mikita and Gordie Howe at the annual NHL draft meeting.

An alternative suggestion was that our Games Committee more or less, when it came to Scotland's day, take over and hold possibly three Highland Games days at the World's Fair stadium. This was agreed to with reservations, especially relative to that important factor known as money. The stadium seats 25,000.

In the interim Expo officials came up with a new plan. No games. Instead amateur pipe bands, dancers, choral groups etc. will travel to Montreal at their own expense (figure that one out if you are in let us say Cape Breton or Moose Jaw), and Mayor Drapeau will be so pleased to greet you and your bubbling patriotism that each member will be admitted free, the equivalent of two bucks. Otherwise you pay the shot yourself. Of course, there will be a check on what you pay for hot dogs and lodging.

So Scotland's day is to be exhibited from a band shell. What a great place for Joe (Cape Breton) Chisholm, or Lloyd (Glengarry) Kennedy to toss the caber. What a wonderful setting for that incomparable sight of the massed bands marching and playing in unison "Scotland the Brave".

Best of luck Expo 67. Your thinking has already assured the Glengarry Highland Games in Maxville, come 1967, a record breaking attendance.

SPORTS' NEW LOOK

Alexandria's new look is not confined to the expansion of industry, new dwellings and the Glengarry Memorial Hospital. Today the magic realm of sport must be included.

Despite the uncertainty of the Glengarry Gardens' operations during the past couple of seasons, the leaders of minor hockey didn't throw in the towel. The peewee hockey team, in particular, responded by winning championships that have been recorded.

The Alexandria Lions Club can take a bow for laying the foundation of better sport days ahead by holding a sportsman's dinner on Monday night in the Legion Club rooms.

Those gallant little players who carried high Alexandria's hockey banner in Smiths Falls, Three Rivers and Lake Placid were honored guests along with their parents. Another year, as Lions President John Proulx commented, a tribute will be paid other teams and individual athletes, thus from a humble beginning this worthy project will broaden in scope.

Ernie Calcutt, CFRA's sports director, was an ideal guest speaker and his interesting discourse of sport in general and what should be the objectives of our minors in particular was well received. This was an evening that the writer, along with many others, found gratifying, and we hope it is only the beginning of another chapter in Ourtown's sport history.

Mother Died

Ron Bass, proprietor of Ron & Maynard Men's Wear was bereaved Monday, with the death at Montreal of his mother, Mrs. Miriam Bass. Wife of Hyman Bass of Montreal, she was 73.

Surviving are her husband, six children and 14 grandchildren.

Mr. and Mrs. Bass attended the funeral held Tuesday at Paperman & Son Funeral Home in Montreal.

Loses Mother

Mrs. Alex McDonald received word this week of the sudden death of her mother on Monday, May 10th at Brinston, Ont. The late Florence Flegg who was in her 67th year is survived by her husband, Wesley. Also surviving are two daughters and one son, Mrs. Alex McDonald (Pearl) of Alexandria, Mrs. Mildred Lawless, Ottawa, and Keith, at home.

The funeral is being held today in Winchester, Ont.

UCW To Meet

The UCW of the Church on the Hill, Alexandria, will meet in the Sunday School hall, Wednesday, May 19, at 8.15 p.m. Guests will be present from other UCW groups in the Glengarry East Pastoral Charge.

News from Here and There . . .

(Continued from Page 10)

der difficult conditions).

The project for next month's meeting is a "Mystery Package" 25c value.

Rev. R. A. McRae reported on the Church Hall Kitchen and asked for ideas for planning it.

The president closed the meeting with the Mizpah Benediction.

Specials on Swift's Products
— AT —
MELOCHE & SABOURIN
60th Anniversary Sale
All Next Week

JEWEL
SHORTENING, 3c off ..... 2 lbs. 75c

ROUND or SQUARE TINS
PREM ..... 12 oz. 39c

SWIFT'S PREMIUM
COOKED HAMS ..... 24 oz. tins 1.59

SWIFT'S PREMIUM
BEEF STEW ..... 24 oz. tins 49c

CHICKEN
LEGS or BREASTS ..... lb. 45c

One of the new industries to our area
INDEPENDENT
Oxygen & Acetylene Co. Ltd.
cordially invites you to visit their exhibit at
The Lions Trade & Sportsman Show
— IN —
GLENCARRY GARDENS
Manufacturers of —
OXYGEN and ACETYLENE FOR GAS WELDING
NITROGEN FOR MANY INDUSTRIAL USES
MEDICAL OXYGEN and COMPRESSED AIR
PHONE WE 2-7033 CORNWALL
COMPLETE GAS and ELECTRIC WELDING SUPPLIES
HOSPITAL EQUIPMENT — SAFETY EQUIPMENT
REPAIRS — RENTALS on WELDING EQUIPMENT

AUCTION SALE
OF LIVESTOCK and FARM IMPLEMENTS, ETC.
LOT 6, 9th CON. KENYON TWP.
1½ Miles West of Highway 34 — 5 Miles East of Dunvegan
Monday, May 17th
At 1.00 p.m.
39 HEAD CHOICE HOLSTEIN CATTLE

Consisting of 20 milch cows, 2 of which are purebred registered; 8 heifers, 14 months old, open; bull, 14 months old; 7 early spring heifer calves; 3 early spring bull calves; cattle are all vaccinated.
FARM MACHINERY: 3-section steel land roller; Mc-D. binder, 6-ft. cut; McC-D. 2-furrow trailer plow; McC. double tractor disc; 4-section smoothing harrows; New Ideal manure spreader; dump rake; front end loader for Massey 30, tractor; 2 single unit Surge milking machine, with piping for 20 cows; pump and motor; 10 milk cans; fanning mill with motor; stone boat; double pulleys; Philco 13 cu. ft. deep-freeze; antique round table, etc.

Everything must be sold as I have rented my farm.
Auctioneer's Note: This a very nice herd of cattle.
TERMS: $20 and under, cash, over that amount 4 months' credit upon furnishing approved joint notes bearing interest at 6%. 2% off for Cash.
ALBERT FAUBERT, Auct. Phone 410-J, Alexandria
RENE TAILLON, Prop. RR 1 Dunvegan, Ont.

AUCTION SALE
Of Household Furniture, etc.
The undersigned will offer for sale by public auction at his home
ON HIGHWAY 43
1 Mile West of Alexandria
Saturday, May 22nd
At 1.00 p.m.

Electric McC-D separator, 1000 lb. cap.; electric range; kitchen range, coal or wood; coal stove; McClary refrigerator, 9 cu. ft.; Goblin vacuum cleaner; deer head; gramaphone and records; automatic 4-speed portable record player; 2 large rocking chairs; 2 arm chairs; occasional chair; side table; utility table; studio couch; small spinning wheel; child's desk and chair; desk chair; desk lamp; 6 table lamps; trilite lamp; floor lamp; 2 chests of drawers; 3 chests of drawers with mirrors; kitchen table, arborite top; oak dining-room table and 6 chairs; sewing cabinet; china cabinet; 3 single beds; day bed with mattress; cupboard; 9x12 linoleum; 9x7 linoleum; 4 lots linoleum; 2 medicine cabinets; liquor cabinet; baby's high chair; beige convertible baby carriage, like new; 8-day mantel clock; electric percolator; pressure cooker; toaster; oil painting; bathtub; wash basin; kitchen sink, 30x18; 5 inside doors; 30 gal. galvanized hot water tank; large assortment used inside lumber; new outside door, 32"x6'8"; outside glass door, 34"x6'10"; inside door, 34"x6'4"; large quantity scrap iron; large quantity dishes, pots and pans; quilts; 3 feather comforters; quantity antiques; Cockshutt hay loader; 1950 Chevrolet car.

TERMS — CASH
ALBERT FAUBERT, Auct. Phone 410-J Alexandria
DONALD A. McPHERSON, Prop. RR 4 Alexandria, Phone 105-W-2

K of C DRAW RESULTS

11th WEEK, MAY 10th
$10.00 EACH TO:
Miss Pauline and Darlene Bellefeuille
Alexandria
JOHN PROULX
Alexandria
MISS JESSIE McDONALD
Greenfield
MISS DIANE HURTUBISE
Alexandria
WILFRID McLEISTER
Alexandria

Choice MEATS at BIG SAVINGS
FOR YOUR PROTECTION ALL OUR MEAT IS GOVERNMENT INSPECTED
LALONDE'S FOOD MARKET
PHONE 245 MAIN STREET ALEXANDRIA
SPECIAL ATTENTION TO PHONE ORDERS AND DELIVERIES
LARGE ASSORTMENT of GROCERIES and CANNED GOODS
WE WELCOME OUR FINE NEW HOSPITAL

"La Belle Fermiere" FRANKFURTERS, lb. pack 45c
FRESH SHOULDER OF PORK, 5 to 6 lbs. ..... lb. 39c
LOIN PORK CHOPS ..... lb. 69c

BLUE BRAND BEEF
ROUND STEAK, full slice ..... lb. 89c
THICK RIB ROAST ..... lb. 79c
FRESH GROUND HAMBURGER ..... lb. 45c

IMPORTED NO. 1 TOMATOES ..... 14 oz. cello 29c
IMPORTED GREEN ONIONS ..... 3 bunches 29c
CALIFORNIA NEW POTATOES ..... 5 lbs. 69c
IMPORTED NO. 1 CANTALOUPES, No. 45 ..... 23c
CHIQUITA BANANAS ..... 2 lbs. 33c
SUNKIST ORANGES No. 163 ..... 2 doz. 99c
HARNOIS ASSORTED BISCUITS .... 3 lb. box 1.09
INSTANT CARNATION POWDERED MILK ..... 3 lb. box 1.19
90 ECONOMY BAGS RED ROSE TEA 79c
SHIRRIFF GOOD MORNING MARMALADE ..... 24 oz. 59c
CANADA DRY COLA, 30 oz. ..... 2 for 25c
SILVERDALE COLORED MARGARINE, parch. wrapped 4 lbs. 1.00

FREE PARKING IN REAR — NEAR LAKE

IMMUNIZATION CLINIC

for Alexandria
WEDNESDAY
MAY 19
at 3 o'clock
ALEXANDER HALL
ALEXANDRIA

FOURTEENTH WEEK'S DRAW
in the
LIONS 300 CLUB
$20 EACH TO:
LARRY LAVIGNE
Alexandria
RONALD CARRIERE
Alexandria
DARL LAPORTE
Ottawa
JEANINE LANTHIER
Alexandria
MRS. NORMAN McDONALD
Alexandria
NEXT DRAW
THIS FRIDAY NIGHT
at
McLeister's Drug Store

If you're asking yourself **can I afford it?**

This message might provide a positive answer.

If a major purchase costs more than you want to spend, the Bank of Montreal Family Finance Plan might well be the difference between having it to enjoy and going without.

YOU CAN BRING ALL YOUR CREDIT NEEDS UNDER ONE ROOF.

The Bank of Montreal Family Finance Plan is the modern, economical way to take care of all your credit needs without putting a heavy strain on your pay-cheque. It puts cash in your hands for a new automobile, washing machine, TV set, wardrobe for your family — or for meeting emergencies and recurring commitments.

YOU CAN BORROW UP TO $3500 AND TAKE UP TO THREE YEARS TO REPAY.

Many people don't know you can walk into any branch of the Bank of Montreal and arrange a large personal loan. Depending on your income, you can obtain up to $3500 or even more. And you can repay your loan within three years through regular monthly payments geared to your income. Interest is low. All FFP loans are automatically life-insured to protect your family.

The manager of your nearest B of M branch can tell you more about the Family Finance Plan. See him today and be sure to ask for the free informative booklet: "How to Live on Your Income and Enjoy It".

"MY BANK" TO 3 MILLION CANADIANS B of M

BANK OF MONTREAL
Canada's First Bank

Lancaster Branch: CECIL SHENNETT, Mgr.

1—Coming Events

Dance in the Alexandria Legion Hall, Friday, May 14th. Good orchestra. Admission $1.00 and door prize. Proceeds for Peewee jackets to belong to the Peewee age group from year to year. A good time for young and old. Everyone welcome. 18-2c

Rummage Sale on Saturday, May 15th at 9.30 a.m. in the Christian Education Wing of the Church on the Hill, Alexandria. 18-2c

Evangelical Service every Sunday night at 7.30 downstairs in the Orange Hall, Main Street, Maxville. Everyone welcome. Preaching according to John 12:40. Minister W. G. Lanctot. 17-4p

COMING EVENTS
AT THE
BONNIE GLEN PAVILION

Mr. and Mrs. Daniel McIntee (nee Ruby Wylie) request the honor of your presence at their wedding reception at the Bonnie Glen Pavilion on Friday, May 14th, 1965. Music by the Glen Orchestra. Everyone welcome. 18-2p

COMING EVENTS
AT THE
GREEN VALLEY PAVILION

You are cordially invited to a wedding reception in honor of Mr. and Mrs. Leo Gaucher (nee Beverley Seyeau) at Green Valley Pavilion on May 14th, 1965. Music by the Happy Gang. Everybody welcome. 18-2p

Mr. and Mrs. Lucien Theoret and Mr. and Mrs. Rosaire Lanctot cordially invite you to attend a wedding reception on Friday, May 21st at 9.30 p.m. in the Green Valley Pavilion, in honor of Mr. and Mrs. Roger Theoret nee Lucie Lanctot). Maurice Gauthier's Orchestra. Everybody welcome. 19-2c

You are cordially invited to a wedding reception on Monday, May 24th, in the Green Valley Pavilion in honor of Mr. and Mrs. Rene Seguin (nee Nicole Lefebvre). Refreshments. Everybody welcome. 19-2c

2—Births

LACOMBE—At Hotel Dieu, Cornwall, on May 3rd, 1965 to Mr. and Mrs. Robert Lacombe of Alexandria (nee Franciska Wagner) a son, David, a brother for Richard and Marlene.

MacKINNON—At Ottawa General Hospital on May 9th, 1965, to Mr. and Mrs. Ian MacKinnon (nee Yolande Lauzon) a son.

SABOURIN—To Mr. and Mrs. Bernard Sabourin (nee Loretta Etherington) on May 3rd, 1965 at Hotel Dieu, Cornwall, a son, a brother for Michel. 19-1c

7—Card of Thanks

DIXON—To all those who were so kind at the time of my accident and afterwards when I was a patient in the Cornwall General Hospital and especially the nurses and aides on the second floor, with special mention to Rev. D. C. Munro, Dr. J. H. Mutch, Dr. S. B. Fraser and his assistants and for the cards, gifts and visits from many friends, I wish to convey my sincere thanks.
—Mrs. James Dixon.
Maxville, Ont. 19-1c

FOURNEY—We wish to express our heartfelt thanks to our friends, neighbors and relatives who tendered the lovely reception for us in Bainsville Hall in honor of our 25th wedding anniversary.
—John and Eileen Fourney.
Lancaster, Ont. 19-1p

LEFEBVRE—Sincere remerciements a nos amis, nos voisins et aux membres de la famille pour la sympathie que vous avez temoignee a notre egard lors du deces de notre cher pere Wilfrid Lefebvre. Remerciements tout special au clerge et aux Rev. Soeurs St. Croix.
—La famille. 19-1c

LEFEBVRE—We take this opportunity to extend our sincere thanks to friends, neighbors and relatives for their many acts of kindness and sympathy at the time of death of our dear father, Wilfrid Lefebvre. Special thanks to members of the clergy and Sisters of the Holy Cross.
—The family. 19-1c

MacCASKILL—We wish to express our sincere thanks to friends, neighbors and relatives who attended our wedding reception held in the Dunvegan Hall, Dunvegan. Special thanks to those responsible for organizing such a memorable evening.
—Mr. and Mrs. Wayne MacCaskill.
Greenfield, Ont. 19-1p

McDONELL—I wish to express my sincere thanks to friends, relatives and neighbors for their visits and cards while I was a patient in Hotel Dieu, Cornwall. Special thanks to Dr. McLeod, the nurses and Sisters on the second floor North and third floor, South, as well as Father Lalonde.
—D. James McDonell.
—Dalhousie Station, Que. 19-1c

8—In Memoriam

HAY—In loving memory of a dear mother and grandmother, Mrs. Angus A. Hay, who passed away May 17th, 1961.
Not just today, but every day
In silence we remember.
—Lovingly remembered by John, Belle and grandchildren. 19-1c

8—In Memoriam (Continued)

CLARK—In loving memory of a dear husband and father, Thomas J. Clark, who passed away May 16th, 1964.
This month comes with sad regret,
Recalling a day we can never forget.
If all the world were ours to give,
We'd give it, yes and more,
To see the face of one we loved
Come smiling through the door.
—Katie, Mora and Archie.
McCrimmon, Ont. 19-1c

LAPORTE—In loving memory of my parents, Mrs. Leo Laporte who passed away May 15th, 1958 and Leo Laporte who passed away May 16th, 1962.
In our hearts your memory lingers,
There is not a day dear Mother and Dad
That we do not think of you both.
—Sadly missed by daughter, Laura and family.
Toronto, Ont. 19-1p

9—Personal

For economical well boring, 6 and 10 inch, $50. Apply to Robert McDonald, Dalhousie Station, phone Lanc. 347-3532. 19-3p

CORN PLANTING

Properly done custom work, any size, fertilizer, etc.

call

Alexandria 504-W-1

CHAS. PIEPENBURG
RR 1 Glen Robertson, Ont. 19-1p

BACKHOE CUSTOM WORK
BY THE HOUR
Contact
ROD MacDONELL
3rd Kenyon
Phone 105-W-1 Alexandria 18-3p

12—Articles for Sale

Wire rabbit cages. Phone 348-J-1. 19-1p

Combination oil and gas cook stove. Emmanuel Dubeau, Lancaster, phone 347-3032. 19-2p

Good, used play pen. Phone Lochiel 53-R-15. 19-1p

45 combination pine doors with 5 glass with screens 1¾"x30" wide 6'6" or 7' wide base, three could be used for garage doors with 3 butts $10.00 each; also 500 pine sash all standard sizes, for complete house, dairy barn, hen house, piggery, cross bar sash, or one glass sash with screens, $1.50 and $2.00 each. Apply Peter Benoit, 22 Victoria St. or phone 169 Alexandria. 18-3c

Natural gas floor furnace equipped with 12 outlets for ducts, with cold air intake and thermostat; used one year. Phone Alexandria 451-W. 17-3c

Used vacuums and polishers, A-1 shape, will demonstrate in your home; also repairs for all makes. Phone Alexandria 302. 16-5p

Belanger wood range in good condition. Phone Lochiel 11-R-24. 18-2p

13—Articles Wanted

Wanted: New York buyer will pay top prices for antiques, furniture, clocks, banks, shaving mugs, lamps, etc. Write to Box 204, Vankleek Hill. 19-4p

Wanted: Used refrigerators, stoves, kitchen sets, chesterfields, televisions, bedroom sets etc. to furnish summer cottages. Now is the time to trade your old furniture for new 1965 models. See our large display at our annual May Sale in the Alexander Hall from Wednesday, May 19th to Saturday, May 22nd, open from 9 a.m. to 10 p.m. Adams Furniture Co., Main Street, Alexandria, phone 697. 19-1c

14—Autos for Sale

1962 Deluxe Volkswagen, no down payment and easy terms. Andre Theoret, North Lancaster, phone 347-2856. 19-1p

For Sale, 1961 GMC truck ½ ton pick-up, like new. Phone Lochiel 41-R-31. 18-tf

15—Farm and Garden Produce

JEAUROND'S GARDEN

READY NOW

FLOWERS IN BLOOM, PANSIES, SALVIA, PETUNIAS, MARIGOLDS also OTHER VARIETIES AVAILABLE in LARGE or SMALL QUANTITIES.

and

TOMATOES, CABBAGES, CAULIFLOWERS and PEPPERS

Call At

Evariste Jeaurond

Alexandria Phone Loch. 29-R-14 19-tf

15—Farm and Garden Produce (Continued)

For Sale. 200 bales clover and timothy hay; also 200 bales straw. Donald McSweyn, RR 1 Dunvegan, phone Lochiel 2-R-12. 19-1p

Quantity of Russel Oats $2.50 per hundred pounds. Roger Brazeau, Dalhousie, phone Lanc. 347-2304. 1901

For Sale. 500 lbs. of Clover seed. Maurice Menard, Green Valley, phone 327-J-5 18-1c

At Smith's Greenhouse: Ready NOW to plant out: Pansies in bloom $1.50 per doz; Sweet Spanish Onion seedlings 90c per doz.; Seneca 60A and Seneca Chief Sweet Corn seed for sale in small quantities. 18-2p

HAY FOR SALE
ALL KINDS OF HAY
75% of hauling costs paid by government;
hauling from 125 miles
PHONE COLLECT TO
ST. TELESPHORE, QUE.
REMI SAUVE
TEL. LANCASTER 347-2268 13-7c

16—Poultry — Livestock

One-year old Holstein purebred bull. Apply to Gerrit Sturkenboom, St. Raphael's, phone Lanc. 347-2352. 19-2p

For Sale, Holstein bull, 2 years old; also two bulls, 1 year old. Apply to Lloyd MacLeod, RR 2 Greenfield. 19-1c

For Sale. Black stallion 3 years old, weighs about 1400 pounds, price $160. Contact Leo or Donald McCulloch, Martintown, phone 528-4470. 19-2p

For Sale. One-year old beef Hereford bull. R. F. McLennan, RR 1 Dalkeith, phone Lochiel 5-R-13. 18-2p

For Sale, 1000 Dekalb hens at 50c each. Apply evenings only to Lawrence O'Connor, Apple Hill, phone Alexandria 350-J-4. 18-2p

For Sale. Mare, 5 years old, good for work. Contact Fernand Sauve, RR 2 Dalhousie, Que., phone Lan. 347-2115. 18-2p

For Sale, 10 yearling Holstein heifers and 5 yearling Holstein bulls. Henry Menard, Glen Robertson, phone 18-R-24. 18-2p

For Sale. A team of heavy mares. Apply to Bennett Bros., RR 1 Moose Creek, for further information. 18-2p

20—Farm Machinery

For Sale. Good used 12 can spray type can cooler. Contact Donald Colbourne, Apple Hill. 19-2c

For Sale, New Holland Super 66 baler; Int. 13 drill seeder; Case side rake; 7' tractor mower; 3-furrow tractor plow; 3 pt. hitch, 2-furrow tractor plow; grain binder. Donald Thomson, Martintown, phone 528-4200. 19-1c

For Sale, 13 drill Massey Harris seeder. Bargain price. Bill Kippen, Maxville, phone 527-5225. 19-2c

For Sale, International seed drill 13 disc, steel wheels, new seed box; a good drill ready to work. Also 1959 Meteor Coach in good running order. Apply to John Arkinstall, RR 2 Dunvegan, phone Maxville 527-5256. 19-1c

For Sale, used canned coolers, spray type, drop-in and portable. Contact Keith McMillan, Finch, Ont. 19-2c

For Sale. Drop-in cooler; Coplematic unit used 3 years; also forty 8-gallon cans. Cameron Bros., Lancaster, Ont. 18-2p

For Sale. Fordson Major tractor; No. 30 Cockshutt tractor; Ford tractor; also Hydraulic cultivator. Everything in perfect order. Leo Lauzon, 57 Kenyon St. W., phone 185. 18-tf

21—Real Estate

REAL ESTATE
FARMS — HOMES

Well worked, fertile 136 acre farm near Williamstown, acceptable for farm loan; bank barn, stoop stable, house has 6 rooms, bathroom, 220 electricity; river runs through farm; trees all around house and along river.

Offered now is a genuine schoolhouse with a grove of pine trees adorning the entrance, a really beautiful lot.

Bungalow on Lochiel Street, well located, close to church and schools; a sensible buy.

A large two-tenement house at Apple Hill, 8 miles from Alexandria; only $1500 down.

70-acres land with a sturdy little log house, 3 miles from Alexandria.

Why not inspect these properties now?
— Contact Immediately —
ADELARD SAUVE
Real Estate Broker
23 Kenyon St. E. Alexandria
Phone 1071
SALES REPRESENTATIVES
Mrs. Adelard Sauve
Leo Salmi
Maurice Sauve

21—Real Estate (Continued)

E. Vaillancourt
REAL ESTATE BROKER

Your inquiries solicited when:
Considering the purchase or sale of any real estate, or
Considering the building of a new home, or
Considering the acquisition of mortgage money at current rates,
see or phone your
REAL ESTATE & MORTGAGE BROKER
195 Main St. South Tel. 718

E. CORNETT
REAL ESTATE
AND
MORTGAGE BROKER

3 and 2 bedroom brick double tenement, hardwood floors, 3-piece bathrooms, oil heating system. Excellent corner location.

Fully modernized 5-bedroom brick house, large double living room and dining room, hardwood and tile floors, two 3-piece bathrooms and powder room; oil heating system. Excellent location on double corner lot.

Also available 1st and 2nd mortgage at reasonable interest rates.

Sales Representative
RONALD E. R. MACDONALD
284 Main Street
Alexandria phone 584

24—Houses For Sale or To Let

For Sale, 5-room house with modern conveniences, 4 acres of land. Phone Alexandria 604-W-1. 19-1c

For Sale or Rent, house with 5 bedrooms, good well, electricity, one mile east of Alexandria on Glen Robertson Road. Write to Box "A" Glengarry News. 19-3p

For Sale, six-room house in village of Greenfield, electricity, good well. Fifteen minutes from Alexandria. Apply to J. A. McRae, Greenfield, phone 527-5794, Maxville. 19-1p

For Sale, cottage and boat house on lake front lot on Loch Garry; 2 bedrooms, large living area, hydro, running water, good road. Apply to Box 17, Winchester, phone 774-2636. 19-3c

Summer cottage for sale or rent at Wesley's Point; also 12 ft. aluminum boat and motor. Apply within two weeks. Mrs. Joseph MacDonald, 56 Main Street, Alexandria. Phone 753. 19-2p

House for sale in Dunvegan, with large lot. For information contact A. MacDonald, 3142, 5th St., Chomedy, Que. 18-4c

For Rent. Farm house located 5th of Lancaster; 5 bedrooms, kitchen, dining room and bathroom. Hot and cold water. Space for garden. Phone Lancaster 347-2605. 18-2p

For Sale, 7-room house on lot 180x280, 2 miles north-west of Alexandria in 4th Kenyon. Apply to Alphonse Sabourin, 108 Bishop Street, phone 681. 18-2p

For Sale. Large family home, 77 Kenyon Street West, Alexandria, good condition, four bedrooms, 1½ bathrooms; choice lot with large garden. Immediate occupancy. For further details phone R. Filion, Alexandria 75-J-3. 18-3p

25—Houses Wanted

Wanted to Rent: 3-bedroom house with conveniences, in or near Alexandria. Apply to Box "B" Glengarry News. 14-tf

26—Lots for Sale

50' x 130 lot at the corner of Chisholm and Victoria Streets, close to the town's water and natural gas. Contact Archie Roussin, 29 Main Street, Alexandria. 18-1p

33—Apartments, Flats to Let

Four room heated upstairs apartment, suitable for two persons, next to French Church. Available June 1st. Phone 718. 19-2c

To Rent, 5-room apartment at Green Valley, complete bathroom, heavy wiring. Available any time. Call Eddy Lefebvre 648-W-2. 19-2c

Apartments for rent; complete bathrooms and 220 wiring. Ready now. Apply at Excel Market, 57 Kenyon St. W., phone 185. 16-tf

Bachelor apartment, large living room with alcove bedroom, 3-piece bathroom, kitchenette. Separate entrance. Ideal for 2 working people. Phone 886. 14-tf

35—Rooms — Boarders

To Rent, nice, big, quiet room, facing Main Street. Apply 106 Main Street, phone Alexandria 353-J. 18-2p

36—Teachers Wanted

Lochiel Township School Area Board requires 3 teachers for September term for rural schools. Salary schedule $3400 to $6100, with allowances. Apply, stating name of last inspector if experienced, to J. K. Munroe, Secretary Treasurer, Dalkeith, Ont. 19-2c

37—Help Wanted, Female

AVON CALLING
OPPORTUNITY
Exclusive Sales Rights for
AVON COSMETICS
available to capable energetic woman.
Write: Miss M. Rossiter,
4 Maple Crest, Ville De Lery, Que. 19-1c

38—Help Wanted, Male

Helper wanted on the Water and Electric Maintenance crew of the Alexandria PUC. Applicant to have at least two years High School and should state age, previous experience if any and starting salary expected. Applications will be accepted up to 12 o'clock noon May 19th. Address all correspondence to A. Lalonde, Secretary Manager, Alexandria Public Utilities. 19-1c

Wanted, experienced loggers and pulp wood cutters to work in Brockville area. Apply to Box "K" Glengarry News. 18-2p

Experienced bicycle mechanic wanted, steady work all year. Apply at Cornwall Cycle Shop, 311 Pitt Street, Cornwall, phone WE 3-4643. 17-3c

NOTICE
NOTICE OF CHANGE OF HOURS OF MEETINGS
LANCASTER TOWNSHIP COUNCIL

During the months of June, July, August and September, regular meetings of Council will be held on the FIRT WEDNESDAY of each month at 8 p.m., rather than at the customary 1 p.m.

ROMEO VAILLANCOURT
Clerk. 19-2c

Department of Public Works of Canada

TENDERS

SEALED TENDERS addressed to Secretary, Department of Public Works of Canada, Room B322, Sir Charles Tupper Building, Riverside Drive, Ottawa 8, and endorsed "TENDER FOR THE SUPPLY OF COAL, FUEL OIL AND PROPANE GAS FOR THE FEDERAL BUILDINGS THROUGHOUT THE PROVINCE OF ONTARIO, 1965-66" will be received until 3.00 p.m. (E.D.S.T.)

THURSDAY, MAY 27, 1965

Tender documents can be obtained through:

Chief of Purchasing and Stores, Room C-459, Sir Charles Tupper Building, Riverside Drive, Ottawa; Office Managers at: 241 Jarvis Street, Toronto; P.O. Box 668, London; Post Office Building, Fort William, Ont.

To be considered each tender must be submitted on the forms supplied by the Department in accordance with the conditions set forth therein.

The successful contractor may be requested to provide security, before the award of the contract, in an amount and form acceptable to the Department.

The lowest or any tender not necessarily accepted.

ROBERT FORTIER,
Secretary.

Rambling...

(Continued From Page 2)

too much guidance from the unsophisticated adults who eat up all the tripe that fleshes out television's day and evening hours.

If your children have nothing to do, we suggest you teach them lesson No. 1. Instruct them on how to flick that switch that darkens the picture screen. Then tell them to get out in the summer sun and have fun.

If they won't listen. Push them out.

44—Sales Help Wanted Male or Female

Men or Women, if you can find 50 good customers in your community, we will show you how easily you can make $600 monthly. Join the largest All Canadian enterprise in the direct selling field. Write for details and Catalogue. Familex, 1600 Delorimier, Montreal. 18-4c

45—Sales Help Wanted, Male

Earn $30 to $50 a week in your spare time. No experience necessary. We will train you. Write Rawleigh, Dept. E-113-LL, 4005 Richelieu St., St. Henry, Montreal. 19-1c

NOTICE TO CREDITORS

IN THE MATTER OF THE ESTATE OF JOSEPHUS FILION, Jr. (JOSEPHUS A. FILION), late of the township of Lancaster, in the County of Glengarry, Builders' Supplies Dealer, deceased.

All persons having claims against the estate of Josephus Filion, Jr. (Josephus A. Filion) Builders' Supplies Dealer, deceased, who died on or about the 5th day of April, 1965, are hereby notified to send in to the undersigned Solicitors, on or before the 30th day of May, 1965, all particulars of their claims, and after that date the estate will be distributed having regard only to the claims of which notice shall then have been received.

Dated at Alexandria, Ontario, this 30th day of April, 1965.

MACDONALD & AUBRY,
Alexandria, Ontario,
Solicitors for the
Executrix. 18-3c

HELENA RUBENSTEIN
ONCE-A-YEAR
SPECIAL on
Colortone Shampoo
YOU SAVE ONE DOLLAR,
Now, on 5 colortone Shampoo
Regular $3.00
NOW $2.00
McLEISTER'S
REXALL DRUG STORE
Phone 21 Alexandria

19 YRS OLD?

When you turn 19 you're no longer covered by your parents' Hospital Insurance. To keep insured, you must take out individual membership within 30 days. Get your application form at a bank, a hospital, or from the Commission.

NEWLY WED?

The 'family' Hospital Insurance premium must now be paid to cover husband and wife. Notify your 'group' without delay OR, if you both pay premiums direct, notify the Commission.

NEW JOB?

To keep insured follow the instructions on the Hospital Insurance Certificate of Payment 'Form 104' that your present employer is required to give you on leaving.

Your ONTARIO HOSPITAL INSURANCE Plan

Ontario Hospital Services Commission
Toronto 7, Ontario

SAVE MONEY...

WITH NON-PROFIT, LOW COST
STOR - DUN - GLEN

CO-OPERATIVE MEDICAL SERVICES

- Owned and controlled by its membership and administered locally for their convenience
- Available with no medical required
- No age limit
- Available to all residents of Eastern Ontario

Compare your present rate and coverage with ours

Cost Of Complete Plan For Each Six Months—
SINGLE $30.50 - FAMILY $61.00

You may save on the above rates by paying premiums annually
Also included — Major Medical as a bonus

This non-profit medical care plan covers the following:

Surgical Operations, Fractures and Dislocations, Burns and Lacerations, Services of Anaesthetists, Cystoscoptic and Bronchoscopic Examination, Confinement, including pre-natal and post-natal care, X-Rays up to $25, per contract year for each member or dependent not covered by O.H.S.C. Doctor's Visits for a Medical Illness in Hospital up to 60 calls per illness.
Doctor's Home and Office Calls, limited number of injections and osteopathic treatments. Up to $200. Medical Visits out of Hospital, per person, each contract year.

STOR-DUN-GLEN CO-OPERATIVE MEDICAL SERVICES
36 Lefebvre Ave., Cornwall, Ont.

EXTRA APPLICATIONS MAY BE HAD BY PHONING
WE 2-6921
WM. LEGAULT, Manager

— APPLICATION —
To: Stor-Dun-Glen Co-operative Medical Services
36 Lefebvre Ave., Cornwall, Ont.
Find Enclosed $..... for single coverage
..... for family coverage in the Stor-Dun-Glen Co-operative Medical Care plan.
Name ..... Birth Month .....
..... Birth Year .....
Address .....
Dependent's name Birth month Birth yr.
Wife ....
Children ....
....
....
....
....
Any Chronic Ailments? .....