The Glengarry News

VOL. LXXXII — No. 7 ALEXANDRIA, ONTARIO, THURSDAY, FEBRUARY 15, 1973 SINGLE COPY 15c

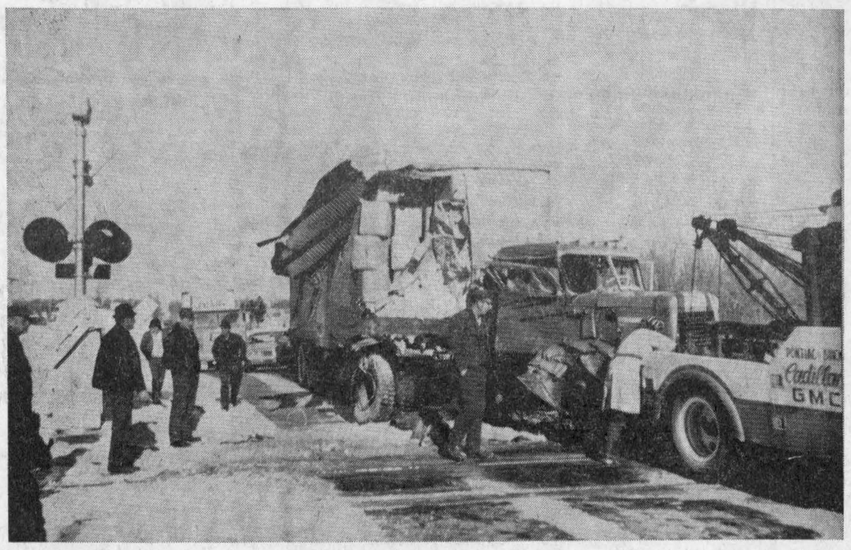

TRUCK AND TRAIN TANGLE ON TRACKS—Traffic was held up for an hour and a half last Friday morning when a south-bound transport loaded with shavings from an Alexandria plant skidded through the guard rail and hit the engine of a west-bound CPR freight at the Green Valley and Highway 34 crossing at 9.45 a.m. Driver Byron Kemphey of Carthage, New York, applied his brakes and skidded on the slippery pavement but managed to cramp the truck wheels enough to let the right hand side of the vehicle take the brunt of the blow and in the event probably saved his own life. While the driver escaped with a few minor facial cuts, damage to the train engine was $2,500 and the tractor and van sustained a $6,000 loss. A second tow truck had to be called into operation as the jammed transport wheels and loaded van proved to be an obstinate load to move. Meanwhile traffic was rerouted through Glen Roy and the First of Kenyon roads. —Photo by Mrs. Mervyn MacDonald

Disconnect After 30 Days New PUC Policy

Disconnection of electric or water services after 30 days delinquency is the new policy of the Alexandria Public Utilities Commission now in effect. The cut-off of service will be automatic, without further warning than those regularly sent.

Under present policy rates are payable on the 18th day of the month. Ten days after due date a reminder is sent out to those whose bills are unpaid. A final notice within five days warns of a possible cut-off of service and in future this will be the last warning issued.

After 30 days of due date the service will be discontinued and there will be a surcharge for reconnection. The regular added charge will be $5 during regular working hours, but there will be an extra charge if reconnection is made after 4 p.m.

The new policy came into effect on Feb. 7th, PUC officials inform. A limited number of citizens are frequently in arrears and the 30-day cut-off is designed to make them toe the mark so increasing costs can be met.

Had Grant Approved

Stunned to learn the LIP grant applied for to finance the labor of building the Lan-Char Medical Centre was not being approved, members of the doctor's committee drove to Ottawa, Thursday, Feb. 15th, to meet with Denis Ethier, Liberal member for the riding of Glengarry-Prescott.

Presenting a brief prepared by Mrs. Ken Allen, the committee discussed in detail the struggle that the residents of Lancaster have put up over the past three years to secure for themselves medical and dental service.

Deeply sympathetic to a community which has tried to help itself, Mr. Ethier immediately made inquiries. Advised the fund was nearly empty Mr. Ethier proceeded to make appointments with John Turner, Minister of Finance, and minister responsible for Mr. Ethier's riding; and with Robert Andras, Minister responsible for the administration of the LIP program. Mr. Ethier assured the committee he would do everything possible to secure the grant.

The efforts of the Glengarry-Prescott MP paid off as word was received Tuesday that a grant of $30,771 has been allotted for the cost of labor in building the Medical Centre.

Those making the trip to Ottawa were Dr. H. K. Abbey, Rev. Sylvester Theoret, Archibald MacDonell, and Mrs. Ken Allen.

Hamilton Man 100 On Tuesday

Murdoch Campbell McCuaig, now living at Central Park Lodge, Hamilton, Ont., will observe his one hundredth birthday on Tuesday next.

Mr. McCuaig was born in the Bridge End area on the Quebec side of the border on February 20th, 1873. The youngest son of the late Peter McCuaig and Mary Campbell of Cote St. Andrew, he is the only survivor of a family of eight.

He attended elementary school at Cote St. George and high school in Alexandria where he later worked as a sales clerk for a short time. A shorthand and bookkeeping course in Montreal prepared him for a career in the world of business.

In the late nineties he went to Nelson, BC, to join his brother, Duncan, already in business there. Those were the days of the gold rush and together the brothers supplied miners, packing supplies over the mountains by pony-train.

1905 found him established in his own gent's clothing business in Sault St. Marie, then a thriving town. There he met and married Alice Rose Riesberry of Bright, Ont. At the outbreak of war in 1914 they sold their home and business, some time later settling in Hamilton where for some thirty years he travelled throughout the Niagara Peninsula for the Kaufman Rubber Co. On retiring from this type of work he was invited to join a real estate firm. In the early sixties he retired from the firm and spent his years of leisure in Hamilton.

In 1969 Mrs. McCuaig passed away. Mr. McCuaig remained in his home until 1972 when he entered Central Park Lodge. He is a former member of the session of St. Giles United Church where he and Mrs. McCuaig worshipped for many years.

Erect of carriage, alert and informed, quiet and gentle in nature he is active about the Lodge joining in its activities, reading his daily paper, and going out each fair day for walks. He keeps up frequent correspondence with relatives and friends.

Mr. McCuaig will be the guest of honor at a 100th birthday celebration next Tuesday at the Lodge. A number of nieces and nephews in Eastern Ontario and Western Quebec will be among the many sending congratulations and good wishes. These include Wesley McCuaig, St. Anne de Bellevue; Mrs. Fred Ames, Montreal; Edward Dewar, St. Telesphore; Miss Cassie Dewar and Mrs. Isabel Johnson, Cornwall; James McCuaig, Kingston: Peter McCuaig, Mrs. Kenneth McDermid and Mrs. Finlay MacIntosh, Martintown.

Large LIP Grants For Alexandria, Lan-Char Centre

Lancaster and Alexandria have received over $100,000 in grants under the Local Initiatives Program, Denis Ethier, MP for Glengarry-Prescott informed this office, Tuesday of this week.

The Lancaster Medical Clinic will receive $30.771 to cover labor involved in the construction of the Lan-Char medical centre which has been under construction for some time.

The Town of Alexandria requested $71,477 and their allotment will be in this neighborhood.

The grant will cover bush cleaning and reforestation of 500 acres of municipally-owned land; removing dead trees from roadside and park areas; for renovations to garage and storage buildings, also for repairing and painting municipal buildings.

Hawkesbury has also received a grant for expanded and improved recreational facilities and to provide the town with staff and labor forces.

Sky-Diving Exhibition May Be Feature Of Alexandria Carnival

An exhibition of sky-diving over the Alexandria lake may be a feature of the Alexandria carnival if arrangements can be completed. Denis Vaillancourt, carnival chairman, reports he has been in contact with a group from Montreal, one a native of this area, who would come here on Saturday, March 3rd, to put on a show.

The display of parachuting hinges on the availability of the type of plane from which they would plunge.

The annual carnival gets underway on Sunday, Feb. 25th and continues through Sunday, March 4th.

The Lions - Richelieu curling bonspiel is the opening event on Feb. 25th with the ladies making use of the bowling lanes while the men are curling.

On Monday night, the candidates for the carnival queen title, their parents and sponsors, are guests of the Richelieu Club at a get-acquainted dinner and the crowning of the queen will be Tuesday night's feature in the high school auditorium.

The carnival bingo is set for Wednesday night in Sacred Heart hall and that night marks opening of the carnival wine cellar in the Bide-a-Wee Inn of the Hub building, as well as a drop-in centre for youths at another locale.

The NHL Old-Timers hockey team will be here Thursday night to take on their younger local blade stars and this promises to be one of the biggest attractions of the carnival judging by advance ticket sales.

Rather than have a half holiday, Friday, as in former years, local school children will enjoy their own carnival events at their own schools that day. Discussions are now being held with the school principals to that end. That night the Little Las Vegas party will be the adult attraction and there will be street dancing on the Mill Square for all ages, weather permitting. A sprites hockey tournament also opens Friday on the arena ice.

Saturday's activities start with a Pancake Breakfast in the Bide-a-Wee Inn and the Carnival Queen parade takes over at 1 p.m., followed by adult games on the street, including a barrel-rolling contest, wheel-barrow racing, etc. Play-offs for school events will also be held on the lake ice. The carnival dances that night will feature a Bavarian orchestra at the Bonnie Glen, for adults, and "Brutus" at the high school. The draw for a $1,000 bill will be held that night.

Sunday's closing day will have an added feature while the snowmobile rally is underway. A treasure-hunt will also be held on Alexandria streets for the 10 to 17 group. Prizes will be presented at the closing supper in Sacred Heart hall.

Carnival Chairman Denis Vaillancourt suggests that all citizens get into the carnival mood by decorating homes and business places and coming out for a week of mid-winter fun.

Town Council Approves Committee Proposal Increasing Allowances For Meetings

Members of town council approved a recommendation, made by the finance committee, for an increase in remuneration for themselves, at Tuesday's regular meeting.

The recommendations included an increase from $15 to $20 to members for attendance at all meetings of council or committees of council.

The salary of the mayor is raised to $2,500 per year in lieu of meeting attendance remuneration. The mayor's salary had been at $2,000 but was reduced to $1,500 by ex-Mayor J. P. Touchette during his terms of office.

Members of council will be allowed $150 for attendance at conventions, based on three-day attendance.

Under correspondence it was agreed that the annual donation of $25 would be made to St. John Ambulance. Council was advised that $30 had been collected in January with regard to by-laws.

The town has applied for an additional allocation of $5,980 in the form of a winter provincial-municipal employment incentive grant for the recreation program.

Council accepted tenders from Levesque and Beaubien on the purchase of a debenture in the amount of $48,000. This is a five-year floating indebtedness due to the over expenditure of $18,000 for the filtration plant and $30,000 for reconstruction of connecting links. There was $1,300 between the highest and lowest bids.

A by-law authorizing the issue of a debenture in the principal amount of $240,000 for extension of the waterworks system was passed and a by-law authorizing the issue of a debenture in the aggregate principal amount of $351,000 was also passed. This amount includes $240,000 for improvement to the filtration plant and $111,000 for reconstruction of connecting links.

There will be an interim tax bill this year of 60 mills, payable on March 15th, plus 15 days grace.

Reeve Marcel Ranger advised that he received word from Denis Ethier, MP, advising the $76,000 federal initiative grant was approved.

Approval was given for the installation of a new heating system at the community center. Fire insurance coverage will also be increased from $80,000 to $150,000, increasing the premiums from $1680 to $2362.50. The old obsolete chimney will be replaced by a new cement block one and a 50-gallon oil hot water system which will cost $4.50 plus tax per month was also approved.

A new heating system will also be installed at the Fire Hall.

The Mayor will attend the good roads convention from Feb. 23 to 28th and Councillor Florence Villeneuve will represent him at the Richelieu Club supper on the 26th and the Crowning of the Carnival Queen on the 27th.

Councillors were warned that the minutes of committee meetings should not be released to the press until they are official and accepted at the regular meeting. A resolution was passed stating that the minutes of committee meetings be withheld from the books until after the regular meetings. Also, the press will not be given information on any meeting by phone. They will either attend the meetings or come to the town office to read the minutes.

Anyone knowing of property 100 feet by 200 feet in a central location, available for the senior citizen project is invited to call town office. The rent-geared-to-income family units are expected to be completed by May 1st and forms are available at town office for anyone wishing to apply for an apartment in the family or senior citizen complex.

Town foreman Jean-Guy Levert advised of many complaints to the PUC office regarding dogs running loose and mentioned he had to shoot one the other day.

It was pointed out that there are no facilities here for impounding dogs and Mayor Massie suggested sending a letter to the city of North Bay, which has an effective dog by-law, for advice on their system.

With most of council expected to be out of town on Feb. 27th the next regular meeting will be held on March 6th.

Jubilee Dinner To Honor Curling Past Presidents

The pictures of 18 past presidents of Alexandria Curling Club will have a place of honor in the clubrooms following the golden jubilee dinner and dance being held Saturday night, Feb. 24th. Several of the club's presidents served more than one year in the presidency over the 50-year period and some were in office for more than a decade.

There was a curling club in Alexandria at the turn of the century but it lasted less than a decade and the present club had its start at its present location in 1923.

Features of the anniversary dinner will include a review of past highlights, hanging of the presidents' pictures and a plaque memorializing the charter directors, as well as a display of club pins over the years. A dance will follow in the clubrooms.

Former club curlers and relatives of former presidents now deceased will be among those present, as well as representations from neighboring curling clubs. Tickets are limited and they may be secured from Duncan A. Macdonell, chairman of the anniversary committee.

The club's men's invitational bonspiel is underway this week and is attracting many outside rinks.

Township Council Fills Posts

Lancaster Township Council will hold its regular meetings on the first and third Wednesday of each month at 1 p.m. in 1973, and the following appointments were made for the current year at its first meeting held in January.

Recreation, Paul Legros; Raisin Region Authority, R. M. Roy; Glengarry Federation of Agriculture, Roger Brazeau; Glengarry Memorial Hospital, Raymond Ouellette representing Council, Laurent Major at large; Glengarry Planning Board, Alex McNaughton representing Council, Robert C. Simmons at large; solicitors, Duncan J. MacDonald, QC, Robert Bergeron QC; auditors, Thorne, Gunn & Co.; livestock valuators, Stanley Wightman, Raymond McDonell; fence viewers, Donald B. Snider, John A. Mitchell, Emile Samson, James A. McDonell; tile drainage inspector, Charles Larocque; dog tax collector and dog catcher, Gilbert Gauthier; building inspector, Marcel Major.

Named To Zone Directorate

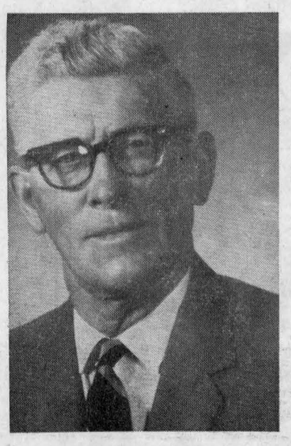

Deputy-Reeve of the Township of Lochiel, Alex McDonald has been appointed a director of Zone Seven in the Ontario Association of Rural Municipalities. He received the appointment at the annual convention of the association held last week in Hamilton.

Zone seven comprises the United Counties of Dundas, Stormont and Glengarry, Leeds and Grenville. The province is divided into eight zones.

He replaces Carlton F. MacInnis in this post. The Morrisburg lawyer was last year's warden of the United Counties.

The Association is organized to study the problems affecting the people of Ontario in their relation to the Municipal Government system, to interpret proposed legislation affecting rural and urban municipalities as distinguished from cities and large towns; to ensure an equitable distribution of taxation and to hold conferences or educational methods to contribute for a better understanding and administration of existing laws.

Lochiel Council Moves Against Dogs At Large

Lochiel Township Council is in the process of drafting a by-law to deal with dogs running at large. Following reports from one farmer who had three heifers destroyed and another who lost a horse due to attacks from dogs, councillors who met Tuesday afternoon felt they must take immediate action.

Since most of the damage seems to be from dogs running in pairs council felt imposition of heavy tax on a second dog would discourage ownership of more than one animal.

The proposed fees will be: First male dog, $2. each additional male $10, first female $6, each additional female $12, kennels $25.

Dogs must be tied from December 1st to April 15th and the failure to wear dog tags will cost $50. Dogs running at large without tags will be destroyed. A clause will also be added that the owner of a dog which does damage will be liable for the consequences.

Elected To Ontario PC Executive



President of the Progressive Conservative Association for Glengarry-Prescott-Russell, Leo Binette has been elected 12th vice-president of the Ontario Progressive Conservative Association.

The St. Eugene resident defeated three other candidates for the position at the Convention held last weekend in Toronto. He was nominated by Hon. Fern Guindon, Ontario Minister of Labor.

A member of the Prescott-Russell Board of Education, Mr. Binette is a charter member of the St. Eugene Lions Club and vice-president of the Glengarry PCs. He has been an active member of the campaign committee in Glengarry for the past five elections.

Also in attendance at the Toronto Convention were Mrs. Binette, Brian Black, President of the Glengarry PCs, Mrs. Jim Baker, Alexandria; Mrs. Hector Perrier, Lancaster; Steve Houseman, David Baker and Kim Auld, Alexandria; Edward Macdonell, Bill Jacobs and Germaine Lefebvre. Green Valley.

Ontario Maple Syrup Producers Held Annual At Green Valley

Horace Marjerison, veteran maple syrup producer from Apple Hill, said the coming season will provide a big run of sap, but it won't be as sweet as it should be. Other producers at the annual meeting of the Ontario Maple Syrup Producers' Association in Green Valley Pavilion were less willing to venture a prediction.

Mr. Marjerison based his forecast on the exceedingly wet season last summer, followed by a mild winter. Whether or not other producers agreed, there was considerable optimism at the annual meeting.

One source of this feeling of enthusiasm is the fact that prices for the product are rising. Walter Humphreys of Elmvale, the Ontario maple syrup specialist for the ministry of agriculture and food, remarked that prices appear to be moving into the nine dollar a gallon bracket, with marketing possibilities in the recreation field much better than that.

The meeting here was under the chairmanship of Association President George Marjerison of Apple Hill. It was noted that attendance at the meeting was about double those of earlier seasons, and it was indicated that enthusiasm for the industry is gradually growing.

J. Y. Humphries, agricultural representative, welcomed the group to Glengarry. Clarence F. Coons, farm forester, from Kemptville, outlined some of the assistance and advice available to syrup producers from the ministry of natural resources, and outlined some methods of improving the production of maple sap, illustrating his points with colored slides.

Films and slides on maple production and especially the improvement of recreational facilities connected with the sugar bush were presented by Mr. Humphries. A discussion by producers from the area, including Angus Wilson of Cumberland, Ken McDonald of St. Andrews, Walter Mattice of Morewood and Mr. Marjerison brought out some problems, among others the "rogue squirrel". Such squirrels develop the habit of biting through plastic sap lines now increasingly used to gather the sap from the trees, and will sometimes cut holes in

(Continued on page 4)

Massena Couple Fatally Injured When Snowmobile Struck Post At Glen Walter

Glengarry suffered its first dual fatality involving a snow vehicle Sunday night when a Massena couple died following an accident in the Glen Walter area.

Dead are Edgar Payette and his wife Carmen of 228 Barnhart Road, Massena. The 38-year-old couple leave three children, Denise, 17; Marc 12 and Charlotte. 7.

Visiting at the home of Mrs. Payette's sister, Mrs. Eric Cooper and Mr. Cooper at RR1, Cornwall, the couple were riding in a neighboring field one mile north of Highway 2 near Parco Village when they ran headlong into a post about 9 p.m. Mrs. Payette was dead on arrival at Cornwall General Hospital and her husband died later in the Montreal Neurological Hospital.

The daughter of Mr. and Mrs. Albert Chouinard of Pointe Gatineau, Que., Mrs. Payette is a sister of Mrs. Hubert Contant of Alexandria. She is also survived by one brother Denis, and four other sisters Mrs. Andre Zabchuch of Ottawa; Mrs. Orval Tessier of Quebec City; Mrs. Jim MacAteer of Cornwall, and Mrs. Eric Cooper of RR1 Cornwall.

Mr. Payette is the son of Mrs. Venitta Payette and the late Armand Payette of Cornwall. He also leaves six sisters: Mrs. Hector Geoffrion of Sudbury; Mrs. Woodrow Smith, Mrs. Francis Leroux and Mrs. Maurice Murray all of Massena; Mrs. Paul Lecompte of Ottawa and Mrs. Robert Bazinet of Cornwall.

The double funeral was held on Thursday morning, at 10 a.m. to Nativity Church from the Boulerice Funeral Home in Cornwall.

New President Historical Society

The annual meeting of the Glengarry Historical Society was held in the Department of Agriculture Board Room on February 8th, at 8.30 p.m. The President, Mrs. V. F. Crowley was in the chair.

Mrs. G. E. Broomhall gave a report on the Workshop sponsored by the Local Societies Committee of the Ontario Historical Society, which she and Mr. Broomhall attended in Belleville, on November 17th and 18th.

Members were advised that the book of poems "Glengarry Forever" by Douglas Fales was now available and retails at $2.50.

Reports of the year's activities were given by the various committees.

Mrs. V. F. Crowley, the retiring president, thanked the executive and members of the Society for their help and cooperation during her term of office. She then vacated the chair to Major Grant MacGillivray, chairman of the nominating committee, who proposed a vote of thanks to Mrs. Crowley for her hard work and dedication.

The following officers were elected for 1973: Past president, Mrs. V. F. Crowley, Dalkeith; president, Mrs. Duncan Grant, RR1 Williamstown; vice president, Major R. Grant MacGillivray, RR1 Dalkeith; recording secretary, Mrs. J. R. Harper, 2nd Kenyon; corresponding secretary, Mrs. W. A. MacKinnon, Box 416 Alexandria; treasurer, G. E. Broomhall, RR1 Alexandria.

Mrs. Duncan Grant took the chair and added her thanks to those of the meeting for Mrs. Crowley's work during her term of office.

The next meeting will be held on April 5th and anyone interested in becoming a member will be cordially welcomed. The corresponding secretary, Mrs. W. A. MacKinnon, Box 416, Alexandria, would be pleased to hear from you. The yearly fee is $3.00 (single) and $5.00 (family) membership and this includes a copy of the year book.

Mrs. J. W MacRae Died At Kingston

Burial was at St. Bridgid's Cemetery, Manotick, for Mrs. Mary T. MacRae of Kingston, who died in hospital on February 3rd.

Mrs. MacRae was born Mary Kelly at Manotick, a daughter of the late Mr. and Mrs. John Kelly.

Prior to her marriage to John W. (Jack) MacRae and taking up residence at Lochiel, she taught school in Pendleton, Lanark County, Osgoode, Marysville, St. Raphael's and Williamstown.

She had been very active in the Catholic Women's League and had been Diocesan President of the Alexandria Diocese. After leaving Glengarry she resided in Kemptville until her husband's death. Since that time she had made her home with her daughter, Theresa, in Kingston.

Surviving are her daughter Mrs. M. F. Ault (Theresa) of Kingston, a sister Mrs. E. Dewan of Ottawa and her brothers Ambrose, Jim, Dominic, Vincent Kelly, of Ottawa and Harry of Cornwall.

Rev. A. B. MacRae, Rev. Angus MacRae and Rev. L. Hermans concelebrated the funeral Mass at St. Brigid's Church, on Tuesday, Feb. 5th.

Retires After Service With Bank

A native of Alexandria, Miss Frances C. MacLennan retired Jan. 31st from her post as chief clerk, head office payroll, with the Royal Bank of Canada at Montreal.

Prior to her retirement she was entertained at a luncheon at "737", atop the Royal Bank building; at a luncheon at "La Papino" in Place Ville Marie, and at a dinner at La Fille du Roi in Old Montreal.

Gifts of a wrist watch and a gold necklace from her friends in Head Office were presented by J. C. Cornish, vice-president and general manager of administration, at a party in the Royal Bank cafeteria on January 31st. Telegrams of good wishes were read from Vancouver and Toronto, as well as a letter from J. R. Heron, auther of the Royal Bank monthly letter.

A daughter of the late Mr. and Mrs. John MacLennan, Townview Farm, Miss MacLennan entered the bank May 1, 1940, at Beaver Hall branch and two years later was transferred to Head Office where she took over the Head Office payroll. She remained in charge of it until her retirement.

Miss MacLennan will continue to reside in Montreal.



CONTINUOUS SERVICE AT CIP—Ken Brown, right, Superintendent at CIP Foods, Alexandria, presents award pins at the annual employees party held last Saturday evening at the Bonnie Glen. Receiving his 20 year service award is Jim Keyes while another 20 year man, Henry Ladouceur stands next in line. Clifford Austin, with 15 years and Campbell MacDonald a ten year employee are at left. Other CIP men with milestones of service who were not present at the event are Grant Whitehead, 30 years; Adelard Carriere and Albert Peterson, 20; Arcidas Levac and Archie McCormick 15 years; Robert Lacombe, Rene Rochon, Harold Thompson and Jean Guy Seguin with 10 years.

Photo by Mrs. Mervyn MacDonald

EDITORIAL

IT'S OUR OPINION

Sounds Like An Ideal Solution

A select committee of the Ontario Legislature has been holding hearings in various parts of the province seeking answers to the problems created by the snowmobile. It has heard briefs demanding that the motorized snowsleds be banned entirely in the province but most of those heard have suggested more practical measures to curb careless and thoughtless operators who have become a public nuisance.

One of the biggest problems apparently is the lack of suitable operating areas for snowmobiles and that may no longer be a factor here next winter if plans of the new Alexandria Snowmobile Club, Incorporated, come to fruition.

In time it visualizes built-up trails connecting this town with other Glengarry centres and the focal point of activity centering on the Loch Garry area. For those content to stay closer to home the Alexandria lake and park already offer ideal terrain and the new club would improve facilities here through opening of the canteen on the park, perhaps on winter weekends.

Already designated for development as a recreation and reforestation area under ARDA, the Loch Garry region could become a veritable winter wonderland if the dreams of club officers become a reality in future years. The lake itself offers scope for race meets and other activities while the entire area is already well- treed and lends itself to the building of trails as eye-catching as those seen on the television commercials.

There could be objection, of course, from people resident in the area, especially cottagers on Loch Garry if any number of them are there in winter. There would have to be thought, too for the wildlife in the Game Preserve, but club officers foresee that problem and are being advised by Lands & Forests officials.

The non-profit club is being incorporated in order to protect from liability farmers who agree to the use of their land for trails. It is hoped to have the help of LIP and other winter works grants in building up the trails and clearing them of hazards. Local enthusiasts have already covered a potential run between town and Maxville by way of Loch Garry and they see other trails in time linking other points in Glengarry and adjacent counties with a sophisticated meeting ground on the Loch Garry watershed.

That select committee of the Legislature a few years hence might select the Loch Garry area as a success story for other snowmobile enthusiasts across the province faced with the fury of more stay-at-home citizens.

This idea of snowmobile trails crisscrossing the county catches our fancy. We can hope that in the plans is a trail that will bring our snow-skimming adventurers home other than by Kenyon Street. That succession of snarling monsters rocketting by our window in the early morning hours is as unwelcome as the fire siren.

Lots Of Loud Talk

Dr. Morton Shulman, the noisy MPP from High Park, says that a couple of hundred Ontario doctors are robbing the public blind, notes an editorial in The Wingham Advance-Times. Shulman has dug up OHIP records which, he says, show that these medical villains have been paid for treating three or four times as many patients as is humanly possible in one month.

Unfortunately Dr. Shulman has "cried wolf" so frequently that the public doesn't take him too seriously. If, however, his present accusations are correct, the crooked doctors should go to jail just as all the other common thieves. And in this case it should be relatively simple to prove or disprove the allegations.

Doctors, no doubt, are very similar to the rest of us—a majority are honest and conscientious and a few are unscrupulous.

The most important question will be how the Ontario College of Physicians and Surgeons reacts to Shulman's statements. The College is the doctor-operated regulatory body which has the responsibility for disciplining members of the medical profession when the need arises. If immediate and thorough investigation is undertaken public confidence may be renewed—but any decision that looks at all like a cover-up is bound to result in a strong demand for a non-partisan governing body.

Justice Has Become A Joke

A news report out of California, in our opinion just about sums up all the objections most people have to the federal government's approach on the question of abolition of capital punishment.

One Juan Corona, a 38-year-old farm labor contractor, was sentenced to 25 consecutive life terms after being found guilty by a jury of butchering and burying 25 Mexican farm workers.

He will be eligible for parole after seven years, observes a California parole board official.

The legal minimum time in jail on a life sentence in California is seven years. Most people would infer that the accused would serve at least seven years of each sentence, or 175 years, before becoming eligible for parole. But that is not the way legal jurisprudence works.

Any sentence of consecutive life terms is treated as one life sentence. A California appeals court upheld that interpretation in 1945. The parole official is almost certain Corona will serve more than seven years; but it is possible he will not.

This is where public opinion parts company with the purely legatistic approach to law enforcement practised in our courts and in their allied agencies. It may be a logical argument that a man has only one life to live and so he cannot be expected to serve more than one life sentence. But when that life sentence lasts only seven or ten years it definitely does not appear logical to the man in the street that a mass murderer should be turned free to possibly return to his maniacal preying on innocent people.

This man Corona was found guilty on circumstantial evidence, we read. It is possible he is not guilty, but that is not the point. He has been convicted of 25 cold and calculated murders and his sentencing should be based on the certainty he will never be free to murder again if society is to be protected. A court system that sentences him to 25 life sentences is nothing but a perversion of justice if he is in a position to be let out of prison at the age of 45.

Faced with the threat to society they see on the American scene (and already in our larger Canadian cities) most people in this country are in a mood to see law and order maintained. Our streets and our homes must be free of the threat of violence and we see no future in a society where citizens carry their own guns for protection and are afraid to leave their homes at night.

We have seen how over-permissiveness and a too-soft approach to lawlessness have made a nightmare of the American dream of the good life. We read of 12-year-olds addicted to hard drugs in the large cities and crime running rampant, beyond the powers of responsible citizens to control.

That is why a large majority of Canadians want the death penalty retained as a deterrent for murder. They no longer trust their politicians or their law enforcement agencies to see that the penalty fits the crime.

Justice is now a joke and society is suffering for it.

Our Resources Are Not Limitless

Shortages of natural gas and heating oil already being experienced in areas of the United States, are certain to have their repercussions on Canada. In fact we already have been affected by two increases in the price of furnace oil over the last two years and there are forecasts home heating oil may be in short supply in Eastern Canada as early as March of this year.

There have been demands in Washington for raising the quota of imports from Canada and Interprovincial Pipe Line Co. of Toronto has applied for permission to increase its pipeline capacity to the United States by 120,000 barrels a day. Alberta wells are producing at capacity and pipelines to the United States are pushing all the oil they can across the border.

Alberta has an opportunity to capitalize on the shortage and Premier Lougheed proposes doubling the price of oil. Therein lies a problem for the federal government which has no Liberal representation from Alberta. Ontario Members argue that doubling the price will strangle Ontario industry and shipping more oil to the United States will strengthen industrial competition.

The proposed increase in price would cost Ontario home-owners and industry $21.6 billion over the next 30 years. The proposed selling price to the United States would be lower than that charged in Ontario.

Under the circumstances it is a touchy thing for the Canadian government to insist on saving oil reserves, mostly in Alberta, for the use of Canadians. Then too the controlling interests of most of the oil companies are in the United States and their loyalties will naturally be to their own country.

Observes an editorial in the Ridgetown Dominion: Our Canadian policy of sacrificing everything, including our national heritage, for immediate satisfaction, and so-called progress, seems about to come home to roost. Unfortunately not on the heads of those who have made their money and taken it to Switzerland or the Bahamas or even on the heads of those of us who have watched it happen, but on the heads of the next generation. It is a fine inheritance we are leaving them. No wonder they accuse us of being mercenary and materialistic. They could add, downright wasteful and stupid.

THE GLENGARRY NEWS
A member of the Canadian Community Newspapers' Association
Ontario Weekly Newspapers' Association
Audit Bureau of Circulation
THE NEWS PRINTING COMPANY
P.O. Box 10 — Telephone 525-2020
EUGENE A. MACDONALD — EDITOR AND PUBLISHER
SUBSCRIPTION RATES: $6.00 per year; $7.00 per year in Canada, beyond the 40-mile zone
$8.00 per year U.S.A. and Foreign
Second class mail registration number 1308

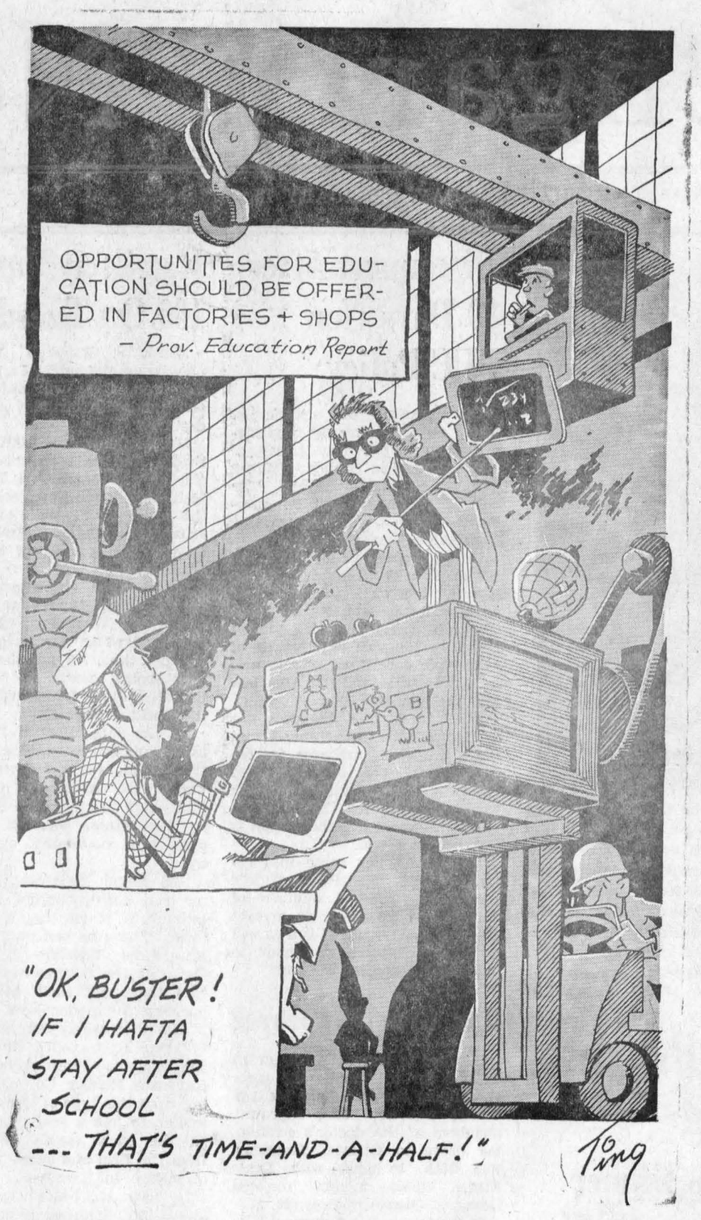

ITEMS OF AULD LANG SYNE . . .



. . . GLEANED FROM OUR FILES

TEN YEARS AGO—

Thursday, Feb. 14, 1963

Nine were left homeless this morning when the home of Mr. and Mrs. Stanley McGillis, 5th Lancaster, was destroyed by fire. — Howard Morris, 4th Kenyon, has been appointed assessor for Kenyon Township. — Among those holidaying in Florida are Maurice Brunet, Germain Pigeon, Real Boisvenu and Ronald Martin. — Ralph MacSweyn has won the trophy as outstanding defenceman in the Ottawa-Hull District Junior Hockey League. — A rink skipped by Bruno Besner, Maxville, won top honors in the Alexandria club's mixed bonspiel concluded Saturday. Other members of the rink were Doris and Charles Blaney and Claire Doth.

TWENTY YEARS AGO—

Friday, February 13, 1953

Claude M. Cameron, 39, a native of Greenfield serving with the U.S. Army Air Corps, was killed last week in a plane crash in Florida. — Hubert A. Quart, president of Maxville Chamber of Commerce, was elected president of the Glengarry Highland Games Committee — Lancaster veterans are planning organization of a Legion Branch. Capt. Rev. N. F. Sharkey, Ignatius Caron and Wm. McCreadie have been named a provisional committee. — A party was held at the local Legion Branch, Tuesday, for Ptes. Jim Sharkey and Joe Thauvette who recently returned from Korea.

THIRTY YEARS AGO—

Friday, February 12, 1943

One of the heavy snowplows of the Highways Dept. is coming to open No. 34, closed by heavy drifts between Alexandria and Lancaster, since Sunday's storm. — Mr. and Mrs. H. J. MacGillivray, Kirk Hill, have received word of the arrival overseas of their son, Sgt.-Pilot Campbell MacGillivray. On December 29, in Pine Grove School, a farewell party had been held for him. — Sgt. Bruce Macdonald of the SD-&G Highlanders, who recently returned from overseas, reported for duty at District Depot, Ottawa. — LAC Eddie Hunter, a graduate at the St. John, Que., RCAF training school, February 6th, has received his commission and is posted to Mountain View to take an instructor's course. — Norman McCrimmon of McCrimmon, left Tuesday for Ottawa, where he has joined the RCAF. — Wm. Smith, Deputy postmaster at Dalkeith, left Monday for Ottawa to report for Army service. — Capt. John J. Denovan, now serving overseas with the British Ministry of Supply, recently received his captaincy.

FORTY YEARS AGO—

Friday, February 17, 1933

Mr. and Mrs. Real Huot and members of their family were in St. Laurent on Saturday, attending the religious ceremony in connection with the taking of the holy habit by their daughter, Miss Simone Huot, who will be known in religion as Sister Mary Aime Martyr. — On Saturday, Miss Frances Villenuve, Maxville, daughter of Mr. and Mrs. F. B. Villeneuve, left for New York to enter St. Mary's Hospital, Brooklyn, as a nurse-in-training. — Messrs. Sangster and McCuaig, Bainsville, have disposed of their cheese factory at Curry Hill to Mr. McDonald of St. Zotique. — Sandy Kippen of Apple Hill, recently suffered a badly cut foot.

FIFTY YEARS AGO—

Friday, February 16, 1923

The Signalling Section of the 154th Stormont-Glengarry Regiment has begun a two-month course under Lieut. Donald R. McDougall, signalling officer. The members are Leroy Cowan, Martin Costello, Murdie Dewar, Bruce Macdonald, James McDonald, Archie McDonald, Arnold McDonald, Joseph McDonald, Lloyd McDonald and Donald McDonald. They will be trained in flags, field telephone, lamp and the heliograph. — Mrs. M. Kennedy, Dominion street, sustained a fractured arm when she slipped on the icy pavement on Main Street, Friday. — Ubald Rouleau, teller in the Bank of Hochelga, on Tuesday left for Vernon, Ont., where he has been transferred.

SIXTY YEARS AGO—

Friday, February 14, 1913

The big Holstein sale held on Tuesday by Francis Trottier, 23-4th Lochiel, realized $5,385.50. Top price was $245, paid by J. R. Sproule, Dominionville, for Corinne of Lochiel. — Peter McMillan left here Tuesday for Stranraer, Sask., taking with him a car of horses. — J. T. Schell, president of the Schell Foundry, left here on Saturday on an extended business tour of the West, which will include visits to Chicago, Milwaukee, etc. — There are rumors to the effect a movement is on foot to have Glen Robertson made a police village. — D. E. McRae, district representative, Department of Agriculture, on Wednesday was joined by Mrs. McRae and child, who arrived from Guelph and

(Continued on page 3)

LETTERS to the EDITOR

LETTERS OF ST. PAUL?

Vankleek Hill

The editor,
The Glengarry News,

I don't want to upset you unnecessarily, but I must tell you that you are terribly ignorant of the things you seem to espouse most highly; namely, the growth and glory of Glengarry county.

I have thought about writing you many times in regard to your TIP program in Alexandria; I have put the letter away several times, but now my conscience dictates that I get involved.

Unfortunately not many of your readers have had the opportunity to read George Orwell's horrifying novel, 1984. Orwell depicts a society in which the children spy on their parents to protect the state. Money, badge, spy of the week awards are given as incentives. Spying is denying the individual one of his fundamental rights, the pursuit of personal privacy. Too bad Alexandria can not cope with the psychological problems of its youth but can only further alienate them by enticing one of their own to become a traitor. We are told that the generation gap is caused by the lack of communication between the young and the old; now to further multiply this problem, Alexandria will impose paranoia in her already insecure youth. No longer will there be smiling faces because everyone will be worrying who is the spy in their midst.

I admit that the pusher is a menace to your society, but certainly not marijuana. If we get the drugs out of the black market and into the open, the drug problem can be controlled. Smart kids know that smack and speed kill. If we give the kids something more to live for than blood, gore and poverty of an all-too real world, today, Alexandria will grow in spirit and be a happy place to live in. The blood money of TIP could be better used than supplying some SS teenie bopping Gestapo advocate from gorging himself with five hundred dollars worth of mail order chrome plated junk.

You, Mr. Editor, say you are concerned for your town. When was the last time you walked up Main Street and "rapped" with a few of your youthful citizens? If they lack the vocabulary and the skill to express themselves, it is your responsibility as a more educated man to teach them with humility. Maybe the old dog can learn a few new tricks.

Turn on and relax, and find a few peaceful moments in this troubled world.

Sincerely,
Chad Mulligan,
the reincarnate St. Paul

A SOCIALIST TAX

Ottawa

The editor,
The Glengarry News,

Income Tax is collected by authority in both Canada and the United States on Annual Income over a specified amount, with certain deductions allowed. Income Tax was a Socialist objective originally proposed by Karl Marx in his Communist Manifesto of 1848.

(Continued on page 8)

Get Off The Road You Fool

(The Tilbury Times)

Last Saturday we got a report there was an accident, people had been trapped in a wrecked car and the car was on fire. It was a false alarm as far as people in the car and means nothing to the theme of this editorial.

The meat of the meaning is the action of drivers. The ambulance went screaming to the scene, followed closely behind by the fire truck, siren blowing. Following these two vehicles at intervals were firemen in their private cars.

Or at least they tried to. Motorists took no heed to the red flashing lights of the ambulance or fire truck or of the flashing lights and blaring horns of the volunteer firemen.

Some firemen had to crawl along, caught between slow moving cars, simply because the motorists did not have the sense to pull off to the side of the road.

We did not know, the motorists did not know, that by slowing down a fireman, someone's life might be held in balance, every second counting.

Whenever you see a fire truck, ambulance, police car, or a car flashing its lights and horn blaring, remember there must be an emergency. Get out of the way. Don't be a fool.





WITH OUR

RAMBLING REPORTER

by Ed.

GRAD AWAITING

The lady columnist of the Ridgetown Dominion has developed a new interest in India since receiving a clipping of the matrimonial column of an Indian newspaper.

She was aware that the people of India considered an education absolutely necessary to get ahead, but she did not realize that an education is as essential for a girl to find a husband. And it is absolutely essential that a girl find a husband, she now realizes.

What got her hep were such ads as those in the paper's matrimonial column:

"A highly educated, well placed preferably Doctor, Engineer, C. A. groom wanted for a handsome, fair-complectioned, accomplished M.A. bride (25) Box 2947, Calcutta".

"For an I.A.S. officer (26) wanted a fair, handsome, sober, homely bride (18-22) with proficiency in music. Bengalee settled outside West Bengal preferred. Write with particulars, details of family".

"Match for beautiful Convent educated graduate bride of 22 years, height 5'. Only daughter of a prosperous industrialist in Calcutta. Caste no bar. Only well settled bachelor need write."

As they get older, they seem to get more desperate:

"Wanted a well-educated, well-placed, healthy, tall West Bengalee groom for an educated, good-looking tall, West Bengalee bride of 31, hoiding a gazetted post in Central Government at Delhi. Unemployment with business aptitude no bar".

Evidently, in India, they send their daughters to University to get an education in order to get a husband. In Canada, the daughter goes to University to get a husband. The education is incidental.

The Ridgetown columnist visualizes how our ads would read if we had the same system in this country. For instance:

Suitable groom wanted for a good looking blonde (19) (38"-22"-34"). In training for a nurse. Wishes to marry at graduation. Has bedroom furniture and dishes. Only child of a father who has made money in industry and who will supply house, car, kitchen equipment and TV. Young man of 20 who is going to University preferred. Will put him through the rest of his education.

Getting married to a degree here in Canada we call common-law.

ANYONE FOR SECONDS?

British housewives have something to look forward to in the realm of grastronomic delights with their country's entry into the European Common Market. The Times of London reports that Albadoro Canneloni is worth buying, if only for the cooking instructions as rendered into English on the package by the Italian manufacturer.

With spelling and structure untouched, the instructions read:

"Important: Albadoro Canneloni do not ought to boil. Bring in Canneloni, as they are, a stuffing naked with beef, eggs, cheese, parmigiano, papper or spices, as you like, all well amalgamated and juicy. Besmear a backing-pan, previously buttered, with a good tomato-sauce and after, dispose the Canneloni, lightly distanced between them, in a only couch. At last, for a safe success in cooking, shed the remnant sauce, possibly diluted with broth, as far as to cover the surface of Canneloni. Add puffs of butter and grated cheese, cover the backing-pan, and put her into the oven previously warmed at 180-200 centigrade degrees above zero. Cook for about half an hour at the same temperature without to uncover the back-in-pan and after, to help at table."

The Smiths Falls Record-News, from which we stole this culinary treat for your taste buds, concludes with the query—"Anyone for seconds?"

Following those Canneloni cooking instructions could bring even the Galloping Gourmet to a slow crawl.

TANGLED LINES

Is there anything more maddening than the attempt at conversation which ensues after you've called a business acquaintance at home and his little five-year-old answers?

The question is posed by the editor of The Wingham Advance-Times who reconstructs a frustrating foul-up most of us are familiar with:

"Is your daddy there?" Long silence. "No".

"Will he be home soon " Sil-

(Continued on page 3)

NEWS OF INTEREST FROM MAXVILLE AND SURROUNDING DISTRICT

Mr. and Mrs. Nick Haramis spent a few days in Woonsocket, Rhode Island, visiting their son Nick Jr.

Mrs. Bessie Jackson of Bridgenorth is spending some time visiting her sister Mrs. D. G. McNaughton.

Mrs. Willa Hunter won the Lions' 50-50 draw this week.

Mrs. Angus MacRae spent a few days in the Hotel Dieu Hospital, Cornwall.

Mrs. J. N. Fitzgerald enjoyed a visit from Mrs. Harvey LeRoy, and grandsons Danny and David, of St. Eugene.

The services for this, the 3rd Sunday before Lent, for St. Michael's Anglican Church will be at St. Mark's Church, Avonmore, at 9.30 a.m. and at Christ Church, Long Sault, at 7.30 p.m.

Reeve Hubert A. Quart and councillor Allan Vallance spent two days in Hamilton attending a conference on municipal government.

Mr. and Mrs. Bruno Besner spent the weekend visiting Mr. and Mrs. Ron MacDonald in Renfrew.

Emerson Franklin spent the weekend in Ottawa with Mr. and Mrs. E. H. Franklin.

A successful event at the Curling Club on Saturday night was the "Teachers' Bonspiel".

Mrs Andrew Fisher is spending some time in the General Hospital, Cornwall.

HIGH SCHOOL CARNIVAL WEEK

The highlight of Maxville High School's Carnival Week took place last Wednesday evening when a large and interested crowd gathered in the auditorium for the Carnival Queen competition. This year there were ten entries from the various levels in the school, judged first on presentation of a talent, then on an impromptu short speech. Judges for the event were Mrs. A. Gaudet, L. Souligny, and R. Ramsbottom.

Students' Council President Jenny Buzek welcomed everyone to the competition, and vice-pres. Jim Leek introduced the contestants. First came Lynn Lalonde, 102, singing, with guitar accompaniment by Nancy Haramis. Karen Campbell, 201, danced the Highland Fling, and Debbie Ellis, 103, did a Scottish country dance, Pipe-Major John MacKenzie accompanying. From 202 came Joanne Brabant with a song in fluent French and English, Suzanne Cuillerier, 203, gave a demonstration of tap dancing and Peggy Haramis, 301, sang, accompanied by sister Nancy. Aynsley Shephard of 302, also sang, accompanying herself on the guitar. From 303 Jeanette Theoret, in a Moose Creek Ball Club uniform, did a very amusing skit, reciting "Casey at the Bat". Karen Bradley of 401 gave a demonstration of her sewing projects for each season of the year, with Debra McInnis modelling a yellow and black summer outfit, Marilyn McEwen a lovely fall cape; there was a dark winter suit—and a very smart little jacket for spring, modelled by Karen's small niece. Jennifer Franklin of 501 gave a talk and demonstration of the ancient craft of weaving, showing various types of small looms commonly in use, garments made on them, and with two hand woven jackets modelled by small sister Vivian and Vicky Spencer.

Secretary Helen Sauve then called up each contestant and requested them to pick a topic from the box—for a short but appropriate speech. Topics ranged from "Where would you like to go tomorrow?" to "How about attending a larger school" and elicited an interesting variety of ideas. Following a short intermission, for the judges to make up their minds, Principal L. Gauley came on stage to present pink noseguays to the princesses—Peggy Haramis and Karen Bradley—and a large bouquet of red roses to this year's Carnival Queen, Aynsley Shephard.

WI MEETING

The WI meeting will be held Friday, February 23rd, at 2 p.m. in the Community Hall. Guest speaker will be Mrs. J. N. Fitzgerald with slides and a talk on life in the North.

MAXVILLE UCW, UNIT II

Mrs. Gordon Munro chaired her own meeting of Group 2 in her home on Feb. 6th at 8 p.m. Twenty-one ladies enjoyed the comforts of a house meeting and sang Hymn 354 "O Jesus I have promised to serve Thee to the end". Mrs Munro stressed this hymn to be a hymn of prayer and presented scriptural references to prayer from Matt. 13, Revelation and Isaiah 53, continuing in prayer. Mrs. C. B. McDermid presented the Study Book on India which she had prepared for the January meeting, quoting statistical notes, stressing the needs of India, and promoting the idea that we must "help India help itself". She referred to Dr. Eva Moses whom some of us heard in Chesterville recently on her Canada tour. Dr. Moses was the 2nd lady doctor of India, a powerful speaker for her country.

The minutes of the January meeting were approved and correspondence from various community friends read. Following reports of various officers, Mrs. Clarence McPhail gave the bible lesson on "prayer", stressing the "power" of prayer in true story illustrations, closing with a poem "My Outdoor Church". Mrs. Robert MacIntosh sang "Amazing Grace" and Mrs. Hector Runions led in prayer. The next meeting will be March 6th with Mrs. Archie Hughes and Group III in charge. Mrs. Munro concluded the worship portion with a poem.

The business portion was chaired by Mrs. C. B. McDermid and the following items of business were discussed: May 19th wedding in our church; possible banquet of teachers on tentative dates May 1st or 2nd; an evening meal; banquet of Masons in our hall on March 9th; World Day of Prayer on March 2nd at 8 p.m. in St. Andrew's Presbyterian Church; guest speaker, Mrs. McLellan, Cornwall.

Mrs. McDermid read some amusing poems "A Friend Like You" and "I think That I Shall Never See, a Church as - - - -." She related she had answered to the best of her ability a questionnaire from conference executive who met Feb. 6th in Chesterville. She called on the Manse committee re their progress in arranging renovations and asked for volunteers for placing flowers in the church each month and decorating the church on the several holiday Sundays of 1973. No decision was reached on an antique and used sale, set tentatively for June. The March meeting will be a cup and saucer shower or kitchen utensil shower to replenish the church kitchen supply. Vegetable dishes and gadgets are welcome. Ladies are asked to watch for bargains re plastic tablecloths for church banquet tables. "Observer" subscription money must reach Mrs. Stanley Kippen by Feb. 15, 1973. Mrs. Harold Willis reported for the official board on the purchase of the new hymn books for our church. A letter for circulation will be out shortly.

Discussion of conveners for the various events coming up resumed over lunch as Group II served and a fellowship hour followed.

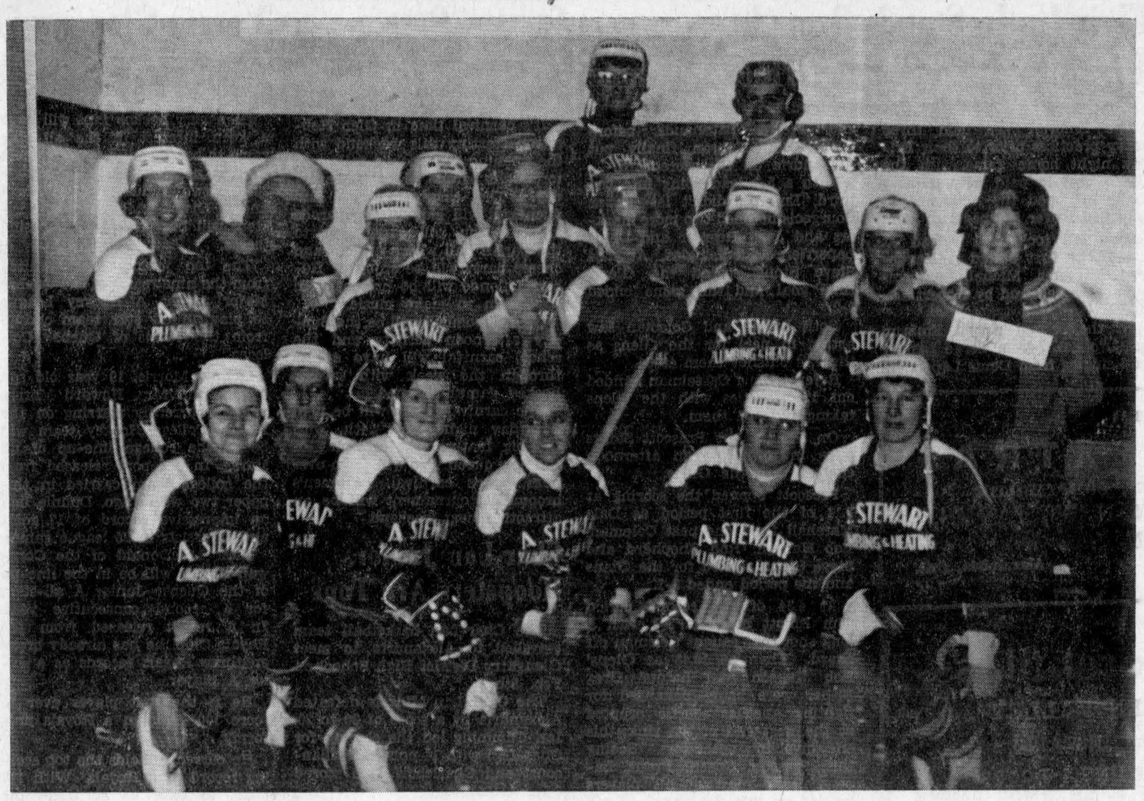

PLAYING A NEW ROLE—This brave group of hockey mothers challenged their mighty Atom sons to a duel on the ice during Minor Hockey Week. Clad in their hockey regalia, from left to right they are front row: Mrs. Jean Luc Caron, Mrs. Paul Poirier, Mrs. Guy Cholette, Mrs. Archie Stewart, Mrs. Maurice Seguin, Mrs. Edwin Hay. Centre row: Mrs. Rupert Epp, Mrs. Howard Morris, coach; Mrs. Paul Roy, Mrs. Claude Seguin, Mrs. Grant Cameron, Mrs. Paul Brunet, Mrs. Ernest Etherington, Mrs. Elizabeth Barton, Mrs. Alastair MacKenzie, manager. Back row: Mrs. Germain Gareau, Mrs. Rene Gauthier. —Photo by Mrs. Mervyn MacDonald

Rambling . . .

(Continued from page 2)

ence. Some whispering with another youngster nearby "I don't know."

"Is your mother there?" More silence. "I don't think so."

"Well, my name is Roger Jones. Will you please tell your father, if and when he comes in, that I want him to call me? Do you think you can remember my name?"

"No, I don't think so. Maybe you want to speak to my daddy. He's having a sleep on the chesterfield but maybe I can wake him up?"

By that stage you're hoping he will waken the old boy with an empty beer bottle over the top of the head. And even though you normally like children you have a feeling that this one should get a mild but permanent case of lockjaw.

For goodness sakes, the editor concludes, let's train the smaller children to answer the phone with reasonable intelligence—or forbid them to take it off the hook.

LETTERS

(continued from page 2)

It seems to be a device used politically to charge the basic economy and the social structure of Nations.

This tax became a reality in the United States in 1913 during the Presidency of Woodrowe Wilson and was enacted as a temporary measure. It was twice branded as unconstitutional by the United States Supreme Court but, was finally legalized by the 16th Amendment to the Constitution. It became Law just in time to help pay the expense of World War 1. Canada followed in adopting the Tax in 1917.

Although it was a small amount at the beginning, it is now a burden to the people of both countries. This tax seems to grow and grow in order to pay for all the welfare schemes thought up by politicians in order to gain votes. Also to finance the great giveaway to thriftless small nations.

David Lewis, leader of the New Democratic Party (which is neither new nor democratic) when asked if Socialism had any relation to Communism, replied, "No, None whatever." We might ask, "Why then do Russians name their country, "The Union of Soviet Socialist Republics" Is that country not known to be Communist as well as Socialist?

C. Cockburn.

Auld Lang Syne . . .

(Continued from page 2)

will take up permanent residence here.

SEVENTY YEARS AGO—

Friday, February 13, 1903

Owing to ill health, Rev. Wm. Fox has resigned the pastorate of St. Alexander Church, Lochiel, his resignation to take effect immediately. Rev. D. D. McMillan of Dickinson's Landing, a son of Hon. Dr. McMillan of Alexandria, has been appointed parish priest at Lochiel. — Mr. McArthur, brother of Mrs. W. Condie, Bainsville, has received a contract from the CPR to build 100 miles of railroad. — Alex. D. McDonell, son of D. P. McDonell, Greenfield, took his departure for Dawson City on Thursday. — M. Dapratto was chosen chief of the Fire Brigade, at a meeting held on Friday evening. — The Alexander Club was organized Sunday evening in affiliation with St. Finnan's TA and CT Society. J. R. Proctor is chairman and committee members are J. A. McMillan, D. J. McDonell, Real Huot and A. G. F. Macdonald. The bowling alleys and other appointments of the hall are to be put in first class shape.

Villa Fatima

Room and Board for elderly persons. Terms in accordance with your financial means. For further information please contact

Chambre et Pension pour personnes ages. Mode de payment selons vos revenues. Pour plus de renseignments, s'adresser

Mme Demers

ST. PAUL ST., ALEXANDRIA

TEL. 613-525-2022

4-4c

Here It Is!

533 PITT ST. CORNWALL, ONT. **City Carpets** TEL. 932-5105 COLLECT

BETWEEN FIFTH and SIXTH ST.

FEBRUARY CLEARANCE SALE

THURS., FRI., SAT. and MON. ONLY, FEB. 15, 16, 17, 19th

100% Continuous Filament Nylon
Different Colors Available

9x12 Sugg. 71.40 ..... Only 47.00
12x12 Sugg. 95.20 ..... Only 63.00
12x15 Sugg. 119.00 ..... Only 79.00

By Bigelow, Ideal for Kitchens Commercial, Etc.

9x12 Sugg. 107.40 .... Only 66.00
12x12 Sugg. 143.20 .... Only 82.50
12x15 Sugg. 179.20 .... Only 110.00

By Bigelow — Quality Tioga

Ideal for kitchens or anywhere in the house, commercial, level loop rubber back, sugg. 8.95 sq. yd.

Only 5.50 sq. yd.

We will guarantee not to be undersold on this quality, anywhere in Cornwall and surrounding district.
By Krauss Carpets

100% approved polypropolene, fibre, heavy rubber back, beautiful red and black scroll, design, easily cleaned, sugg. 8.95 sq. yd.

Only 5.49 sq. yd.

Extra Special

100% continuous filament nylon, color gold, approx. 100 sq. yd. available. Sugg. 6.95 sq. yd. 1st come, 1st served. ..... Only 3.95 sq. yd.

SPECIALS

	Sugg. Retail	Only
5'2''x12' Craftex Cray	34.65	15.00
9x12' Hurcolor gold Commercial	119.40	45.00
9'6''x12 Nylon Red & Black Commercial	116.35	55.25
12'6''x8' Commercial Tangerine	98.45	39.00
12'6''x6'4'' Langley Plush Green Acrylic	107.90	39.00
10x8'3'' Nyon Shag Purple (very heavy)	153.00	75.00
12x7'10'' Nylon Tangerine	61.50	29.00

Burlington Carpets 10 yr wear guarantee. Quality first night, sugg. 12.95 sq. yd.

100% Kodel Polyester Fibre

12x33'10'' Delphinium Blue

12x13'10'' Bermuda Sand

12x13 French Blue

Discontinued line Only 6.95 sq. yd.

Open Thurs. and Fri., 9 a.m. to 9 p.m.; Sat. and Mon. 9 a.m. to 6 p.m.

GUARANTEED EXPERT INSTALLATION ON REQUEST

R. A. PROULX PROP. **Vinyl Cushion Flor** Sugg. $4.85 (sq. yd.) $2.75 sq. yd.

PROMPT, EFFICIENT SERVICE ON
TOP RANGE ELEMENTS AND OVEN ELEMENTS

Washers
Electric Ranges
Dryers
Main parts for RCA, Kenmore and Inglis

H. J. LADOUCEUR

Tel. 525-3208 Alexandria

1-3-5-tf

TOWNSHIP OF CALEDONIA

Tenders Wanted for the Construction of Two Municipal Drains

Sealed tenders, separately marked as to contents, will be received by the undersigned until 12 o'clock noon

Monday, March 5th, 1973

for the construction of the following drains:

THE BRUNO SAUVE MUNICIPAL DRAIN

14,515 cubic yards of earth to excavate and spread. Work on this drain should be completed by July 12, 1973. Plans and specifications for this drain may be seen at this office or at the office of A. J. Graham Engineering Consultants Ltd., Suite 208, 2277 Riverside Drive, Ottawa, Ontario.

THE BELANGER-HAYES BRANCH OF THE HAWKESBURY CREEK DRAINAGE SCHEME

1500 cubic yards of earth to excavate and spread. Work on this drain should be completed by August 15, 1973. Plans and specifications for this drain may be seen at this office or at the office of Ghislain E. Seguin & Associates Ltd., 207 William Street, Hawkesbury, Ontario.

A certified cheque for 10% of the tendered price must accompany each tender.

Lowest or any tender not necessarily accepted.

GERTRUDE LEVAC, Clerk-Tresurer,
Township of Caledonia,
St. Bernardin, Ontario.

7-2c

A MOTOR OIL COMPANY

REQUIRES A MAN

TO TAKE OVER

An established sales agent business in the Alexandria area. We offer over average commissions, good equipment, top quality products and full support.
Although experience in petroleum products would be preferable, we will accept applications from individuals with the ambition to become independent business men.

Reply in confidence to

P.O. Box 1013, Alexandria, Ont.
ATTENTION: MR. G. A. VILLENEUVE

6-4c

ALEXANDRIA IGA FOODLINER

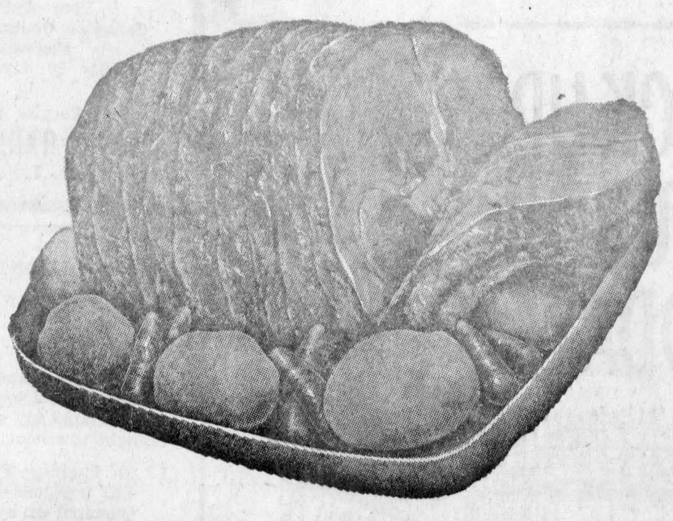

Top Valu 2½ to 3½ lbs. avg. Fully COOKED DINNER HAM	lb. 1.35	Duncan Heinz Assorted Varieties CAKE MIX	19 oz. pk. 39c
Primrose Frozen BEEF STEAKETTES	lb. 69c	Chase & Sanborn GROUND COFFEE	lb. 88c
Australian Frozen Whole-Butt Half LEG OF LAMB	lb. 69c	Javex Special Pak LIQUID BLEACH	128 oz. cont. 59c
Canada Gr. A, 4-5 lb. avg. Frozen ROASTING CHICKENS	lb. 55c	Canada Fancy Red McIntosh APPLES	5 lb. bag 69c
High Grade BOLOGNA by the piece	lb. 39c	U.S. No. 1 Florida Pascal CELERY, size 36	ea. 29c
Jubilee Vacuum Packed Sliced SIDE BACON	lb. 87c	Florida Marsh Pink-White Seedless GRAPEFRUIT, size 48	6 for 69c
Top Value CHOICE PEAS, 14 oz.	6 for 1.00	Size 123 JAVA ORANGES	doz. 79c
Delmonte Fancy TOMATO JUICE, 48 oz.	3 for 1.00	Canada No. 1 N.B. TABLE POTATOES	10 lb. bag 66c
Catelli SPAGHETTI or Ready Cut MACARONI	16 oz. pk. 19c	Canada No. 1 Tendersweet CARROTS	3 lb. bag 39c

FANS WANTED!

for

Border League

Broomball Day

SUNDAY, FEB. 25th

1 to 5 p.m.

Alexandria Community Centre

All proceeds to the Harmony Glen School for Retarded Children

Admission — 50 cents

(Children under 12, Free)

6-3c

Flair Up In Stands Brought Early End To Sunday Hockey Game

(by Gary Shepherd)

The Embrun 72's held three heavy practices prior to their Friday night home game with the Glens and it paid off, as they solidly whipped the Alexandrians 9-2, before over 500 partisan fans.

The 72's took a 1-0 lead at 1.23 of the first period as league-leading scorer, Michel Bourgeois whipped a rebound by Robert Lajoie.

In the second period Embrun got two goals from Serge Landry and singles from Denis Laperriere and Pierre Patenaude before Glens' Bob Hanson finally put Alexandria on the scoreboard.

With a 5-1 lead going into the third, Embrun didn't let up, as Bourgeois notched two more markers and Jack Regnier and Denis Laperriere added singles. At 17.34 Steve Stone scored the Glens' final goal and the game ended 9-2.

Both Lajoie and Coleman saw action in nets for the Glens as the 72's outshot them 46-34.

Referee Doug Casselman handed out 12 penalties with the Glens taking nine of them.

On Sunday the Prescott Saints were in town for an afternoon contest with the Glens.

Prescott opened the scoring at 5.11 of the first period as Dale Marshall fired one past Coleman. Bob Hanson, Rod Shepherd and Steve Stone replied for the Glens and the period ended 3-1.

At 4.34 of the second period Tim Elliott made it 3-2 with a long shot that caught Coleman off guard. Then at 10.45 as Glens' Bob Hanson and Saints' Greg Fisher were being penalized for fighting another scuffle erupted at the west end of the rink, this one involving spectators. Seeing this, Prescott Coach, Frank Lapensee and most of his players headed up into the stands to aid their supporters. The Alexandria Police Dept. was on the scene and had things under control very shortly. However, at this time it was decided to call the game for fear other incidents might occur.

At a league meeting Monday night in Morrisburg, Coach Lapensee was assessed a four game suspension and will also have to post a $200 bond before he can resume his coaching duties. Also the game has been washed-out and will be replayed in Alexandria at a later date.

Play-off dates have been drawn up with the South Division commencing on Feb. 23rd and the North on the 25th. It is feared that the Glens will have to play their first two games of the quarter finals away from home due to the unavailability of ice-time.

Other topics of discussion at the meeting involved the rink conditions at the Alexandria Community Centre and also a problem pertaining to the Morrisburg Community Centre. The Morrisburg problem was solved immediately when a league director took the complaint to the council who were also meeting in the Civic Centre. They assured immediate action. Regarding the Alexandria problems, a letter will be drafted and forwarded to the Town of Alexandria.

This weekend the Glens have two home games. Friday they host the Embrun 72's at 8.30 p.m. and Sunday the Winchester Hawks are here for a 2.30 p.m. contest.

Carnival Opens Saturday At Glen Robertson

It's carnival time in Glen Robertson starting this weekend with the opening snowmobile rally and torchlight parade at 9 p.m. Saturday. The carnival queen and duchesses will ride in the parade and the fun will carry over to the parish hall where a wine and cheese party will be enjoyed. Hubert Lalonde will be present with his organ to make music.

Girls' broomball will be the Sunday afternoon activity and the school carnival will have events through the week with several hockey games planned.

The carnival dance will be held Saturday night, Feb. 24th, with the big feature, the crowning of the new queen who will reign over next year's carnival. A men's broomball tournament will be an attraction next weekend.

Char-Lan Junior Hoopsters Are Tops

The Char-Lan basketball team travelled to Alexandria to meet Glengarry District High School on Feb. 8th.

The Char-Lan Midgets defeated Alexandria by a score of 30 to 20. Ian Cumming led the scoring for Char-Lan with 14 points. Vaillancourt and Charlebois each scored 6 for Alexandria.

At half-time the Char-Lan Juniors led 25 to 7. By the end of the game their lead had stretched, with the score 49 to 21. Ian Sandilands scored 13 points while John Van Overbeek had 9. Both are from Char-Lan. The Char-Lan Juniors have now clinched first place in their league.

At half-time the Char-Lan Seniors led 17 to 14. A switch occurred before the end of the game and Alexandria won by a score of 40 to 30. Massia led the scoring for Alexandria while Bryan Gordon and Ian Sandilands were tops with 7 each for Char-Lan

Young Glengarrians To Play On All-Star Teams At Montreal Forum

Glengarry hockey fans will have a keen interest in the all star game to be played in the Montreal Forum next Tuesday, February 20th as two graduates of the Alexandria District Minor Hockey system will be playing on opposing teams.

The top juniors are recruited from the nine teams of the Quebec Major Junior A Hockey League to play an all star team chosen from the teams of Quebec Colleges.

Donnie Morris, 19 year old son of Mr. and Mrs. Howard Morris, who is currently starring on the Loyola College Hockey team will be in the college line-up of all stars. In a report released from the college team carried in this paper two weeks ago, Donnie had an impressive record of 17 goals and 19 assists in 25 league games.

Blair MacDonald of the Cornwall Royals will be in the line-up of the Quebec Junior A all-stars for a second consecutive year. In a report released from the Royals Club, he has already broken three Royals records as a Junior A player.

He is the first player ever to score 100 goals in a Royals uniform.

He currently holds the top scoring record as a Royals. With 117 goals to date he surpasses the previous record held by Gerry Teeple with 77.

He is also the top point getter

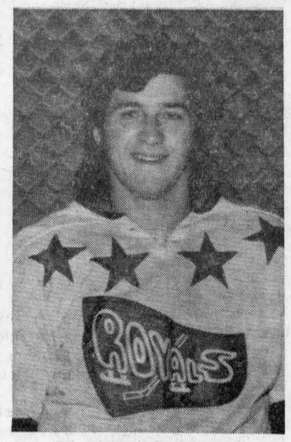

BLAIR MacDONALD

as a Royal. In 1970-71 he had 25 goals and 14 assists for 39 points; in 1971-72 he scored 45 goals with 46 assists for 91 points and to date in 1972-73 he has 48 goals and 30 assists for a total 208 points. The previous record of 186 points was held by Gerry Teeple.

He still has nine games of regular season play to reach Gerry Teeple's record of 57 goals in one season, with the Cornwall club.

The 19 year old 180 lb. right winger is the son of Mr. and Mrs. Mervyn MacDonald, Green Valley.

Alexandria Industrial Hockey League

Scorers

	G	A	Pts
Denis Martin, GTL	23	8	31
Robert Lobb, Carn.	18	11	29
Raymond Poirier, Carn.	11	17	28
Andre Seguin, GTL	11	16	27
Maurice Sauve, Pizz.	6	13	19
Rene Laflamme, Carn.	10	7	17
Ray McDonald, GTL	6	10	16
Gilles Lauzon, Pizz.	11	3	14
Robert Brunet, Pizz.	8	6	14
Dickie Moore, GTL	6	7	13
Peter Filion, Pizz.	5	7	12
Odias Dumont, Carn.	5	7	12
David Roy, GTL	5	7	12
Bruce McCuaig, Pizz.	8	3	11

Standings

	P	W	L	T	F	A	Pt
GTL	12	8	1	3	70	42	19
Carnation	12	4	4	4	56	60	12
Pizzeria	12	4	4	4	50	48	12
Yamaha	12	1	8	3	27	52	5

Results of Feb. 4th games; Pizzeria 2, Yamaha 2; GTL 6, Carnation 6.

February 11th games: GTL 3, Yamaha 0; Carnation 4, Pizzeria 4

Games on Sunday Feb. 18th: 7 p.m. GTL vs. Pizzeria; 9 p.m. Carnation vs. Yamaha.

St. Raphael's Schools Hold Carnivals

Neil MacDonell, a Grade 3 student at St. Raphael's School and Frances MacDonald, a kindergarten pupil are currently reigning as king and queen over the St. Raphael's school winter carnival for Grades K to three.

Iona Academy is holding its carnival next week. A carnival princess from Grades three, four and five and a carnival queen from Grades seven to ten will be chosen on Friday afternoon, 12 candidates will be in the running. A full program of events will include hockey, broomball, snow sculpturing, indoor games and poster designing.

Ontario Maple . . .

(Continued from page 1)

plastic sap buckets as well.

There was no easy solution to that problem, apparently once a squirrel has bad habits he will not reform. In spite of this the picture of the industry was one of rapid advancement after a long period of marking time. The use of oil and gas heaters to boil syrup is a comparatively new advance, and many producers are doing this while selling wood from their woodlots for fireplace use.

In the election of directors for the coming year, with Mr. Coons presiding, George Marjerison, Kenneth McDonald, George Raymond, Angus Wilson, Gilbert Gauthier, Arnold Scott and Jean Bercier were elected.

Tel. 525-3353

GERRY DEXTRAS

BOOKKEEPING SERVICE, COMPTABILITE

TAX RETURNS, BUSINESS, FARMS, PERSONAL

92 Kenyon St. East Alexandria, Ont.

7-tf

Vitrerie Theoret Glass

MAIN ST., GREEN VALLEY

WE SUPPLY and INSTALL

STORE FRONTS — ALUMINUM DOORS and WINDOWS — CAR GLASS — THERMOS PANES PLEXIGLASS — MIRRORS — TABLE TOPS SHOWER DOORS, GLASS OF ALL TYPES

Authorized Dealer for KAISER ALUMINUM SIDING

LEO B. THEORET, Prop. Tel. 525-2704

45-tf

SUPPORT MINOR HOCKEY

ST. VALENTINE'S DANCE

ALEXANDER HALL

SIMPSON'S ORCHESTRA

Saturday, Feb. 17th

Advance Tickets $1.50 Door $2.00

Door Prize Refreshments

All Proceeds for ADMHA

6-2c

Opening For

Factory Workers

AT NORTH LANCASTER

Both Men and Women

TEL. 347-2397 or Apply at

Polyad Industries

North Lancaster

7-1c

BINGO

EVERY TUESDAY

8 p.m.

ST. JOSEPH'S CENTER

Sponsored by

Lancaster Recreation Committee

3-tf

BINGO

Every Wednesday

8 p.m.

SACRED HEART PARISH HALL

Regular Games $10

Jackpot — $100 or more

Admission 50c 3 for $1

ATTENTION! ATTENTION!

We Service Small Appliances

Irons, Toasters, Kettles, Mixers, Hair Dryers, Vacuums Blenders, Can Openers, Floor Polishers, Coffee Percolators, etc., etc., etc.

Your Authorized Service Depot for:

Canadian General Electric, Morse Electrophonics Fleetwood-Sylvania, Philco-Ford

Warranty 90 days on color and Black-White, also Stereo

Service to all makes and models

ANDY'S RADIO T.V. Sales and Service

Main Street, Lancaster Tel. 347-2065

6-4c

ANDREW SHOE REPAIR

(FORMERLY SAM BRUNET'S)

8 St. Paul Street

Alexandria

NOW OPEN

All types of repair to footwear

3-6p

Elio G. Gualtieri O.D.

Doctor of Optometry

Every Saturday

8 a.m. to 6 p.m.

39 Main St. North above Sauve Real Estate

For appointment Tel. any day from 8 a.m. to 6 p.m.

Tel. 525-1987

27-tf

WANTED

FOUR FOOT PULP WOOD

HARD WOOD and SOFT WOOD

Apply

DOMTAR WOODLANDS LIMITED

Cornwall, Ont. Tel. 613-932-6620

5-3c

PICK-UP A TUBFULL TODAY!

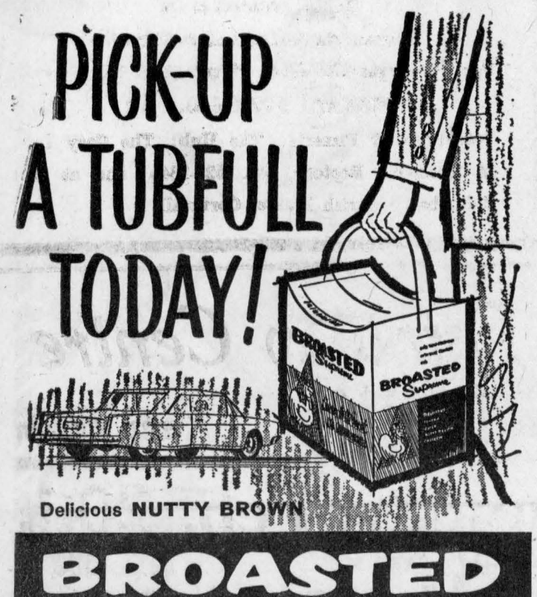

Delicious NUTTY BROWN

BROASTED Supreme®

Chicken At It's Finest "IT'S INCOMPARABLE"

It tastes great — MORE TASTES BETTER. That's BROASTED Supreme.

Which came first, the chicken or the slogan — The chicken did, of course.

BROASTED Supreme is new — brand new. The slogan followed right in its footsteps.

If fine eatin' chicken can ever be habit forming, it'll be BROASTED Supreme — we have a fresh supply constantly — call or come in for your first taste today.

"It's incomparable — or your money back!"

Hub Restaurant

Tel. 525-2264

THE STORMONT, DUNDAS AND GLENGARRY COUNTY ROMAN CATHOLIC SEPARATE SCHOOL BOARD

to facilitate planning, is holding an early Kindergarten registration for September, 1973. The actual registration, at which time your child would be brought to school, will be held at a later date.

1. On Tuesday, February 20, 1973 from 9.00 a.m. to 4.00 p.m., please register by phoning your school principal or by sending the registration form included with this ad.
2. The child must be 5 years old before February 1st, 1974.
3. This applies to all schools under the jurisdiction of the Stormont, Dundas and Glengarry County Roman Catholic Separate School Board.
4. For more information, please call your school principal or Mr. Percy Beaudette, 408 Twelfth St. West, Cornwall, 933-5123.

REGISTRATION FORM

Pre-registration to Kindergarten classes for September, 1973.

Name of Child .....

Address ..... Tel. .....

Age: Day ..... Month ..... Year .....

Name of Father .....

Name of Mother .....

Signature .....

To be sent to the Principal of the school concerned for February 20th, 1973, at the latest.

7-1c

Buy Now!



Pre-Season Sale! Free Pool Heater*

Take advantage of this sale. Get in the swim with a 'World Famous Hallmark Fiberglas® Pool'. Backed by the most daring Fiberglas Guarantee. A full 15 years in writing! . . . Against chipping, cracking, peeling, rotting, mildew, rusting or tearing apart.

Pool heaters normally cost $475 and up. Guarantee yourself Spring installation at Winter prices! And, a Free pool heater.

Offer Ends February 28, 1973

CALL NOW FOR A FREE ESTIMATE

REMI J. POIRIER CONSTRUCTION CO. LTD.

294 Main St. North, Alexandria

Tel. 525-3446 or 525-2731

Your Hallmark Pool Builder

*fuel hook-up extra

® Registered Trademark Owens-Corning

A complete Upholstering Service

DUBEAU Upholstering

69B Main St.

Arcade Dubeau, Prop.

Tel. 525-2235

7-4p

50 rue Main St. N. Alexandria, Ont.

CLINIQUE CHIROPRATIQUE

BRANDON

CHIROPRACTIC CLINIC

613-525-2063 Sur rendez-vous — by appointment

7-tf

Annual Meeting

The board of management of V.O.N. Cornwall Branch, cordially invite you to attend their 58th annual meeting on

Wednesday, Feb. 21st

at 8 o'clock at Salvation Army Citadel

York Street, Cornwall

GUEST SPEAKER: MISS ADA McEWEN

National Director, V.O.N. Canada

ANNUAL MEETING

The seventy-eighth annual meeting of the members of the Glengarry Farmers' Mutual Fire Insurance Company will be held on

Saturday, the 24th day of Feb., 1973

at their office, Alexandria, Ontario, at the hour of 2 p.m. for the purpose of electing three directors.

A statement showing the affairs of the Company on the 31st day of December, 1972, will be presented and read exhibiting receipts and expenditures, assets and liabilities.

A. J. McDonald, Secretary

J. K. MacLeod, President

7-2c

HOME IMPROVEMENT BUILDING WITH BUILDING SUPPLIES AND LUMBER

FOR ALL YOUR BUILDING NEEDS

CONTACT

Lancaster Lumber and Fuel

Tel. 347-3486 Lancaster

ALL TYPES OF FUEL OIL

No. 1 and No. 2 — Also

DIESEL FUEL OIL

All types of heating and construction contracts arranged

ALEXANDRIA COMMUNITY CENTRE

FRIDAY 16—
- 2.00-3.00—Perpetual Secours
- 6.00-7.00—Club Richelieu
- 8.00-11.00—Glens vs. Embrun
- 11.00-1.00—St. Polycarpe

SATURDAY 17—
- 8.00 a.m.-6.00 p.m.—ADMHA
- 7.30-9.00—Midget Allstars
- 9.30-10.30—Bantam Allstars

SUNDAY 18—
- 8.00-11.00—ADMHA
- 11.30-12.30—GTL
- 2.00-5.00—Glens vs. Winchester
- 5.00-6.30—Girls' Hockey
- 7.00-11.00—Industrial Hockey

MONDAY 19—
- 4.00-6.00—Peewee Allstars
- 7.00-8.00—Square "C"
- 8.00-11.00—Men's Broomball

TUESDAY 20—
- 4.00-5.15—High School Teachers
- 6.00-7.30—Jerry Beauclair
- 8.00-11.00—Mike D'Aoust

WEDNESDAY 21—
- 9.30-10.30—Glen Harmony School
- 11.30-2.30—Iona
- 2.30-3.30—High School Students
- 4.00-5.00—Free Public Skating
- 6.30-9.30—Ladies' Broomball
- 9.30-11.00—Jean-Paul Sauve

THURSDAY 22—
- 5.00-7.00—Sprite Allstars
- 8.00-11.00—Men's Broomball

SOCIAL and PERSONAL

Robert D. MacLeod and his daughter Louann of Calgary and Mr. and Mrs. Roy Blake of Nanton, Alberta, are visiting with his parents Mr. and Mrs. W. G. MacLeod of McCrimmon.

Mr. and Mrs. Eldege Vaillancourt, have just returned from a holiday in Venezuela.

Miss Mary McDonald, Ottawa, spent the weekend wth her parents, Mr. and Mrs. Alex McDonald.

Rev. Stanley Andrews of Victoria, BC, while in Montreal for a few days visited with D. N. McRae.

Mr. and Mrs. Cormic Macdonell spent last week in Toronto visiting with their daughter, Mrs. Frank Antl, and Mr. Antl.

Mr. and Mrs. Bernie McDonell, Bridge End have just returned from a visit with relatives in Detroit.

Mr. and Mrs. Lloyd McRae, Bainsville, are home from a holiday in Texas.

Mrs. Stanley McGillis accompanied by Kevin, John, Helen and Chris attended the marriage in Barrie on the weekend of her niece Rosemary Brownrigg and Gary Tchackowski.

Mr. and Mrs. Rheal Lefebvre, Mr. and Mrs. Archie Roussin and Mr. and Mrs. Roland Martin spent a holiday in Acapulco, Mexico, recently.

Mrs. Victoria Valade had all her family together at New Year's for the first time in 26 years. She accompanied Mr. and Mrs. George Sauve back to New Brunswick and spent a six week holiday there before flying back to Dorval. She also visited with Mr. and Mrs. Raymond Sauve in Pointe Claire en route home. Mr. and Mrs. Armand Menard, Alexandria also visited with the Sauves in Pointe Claire on Sunday.

Warden Gerard Massie and Reeve of Lochiel Township, Deputy-Reeve Alex McDonald and Clerk Treasurer E. C. McNaughton attended the Convention of Rural Municipalities in Hamilton last weekend.

Mr. and Mrs. Jean Larocque and Mr. and Mrs. Paul Leger are currently on a trip to Daytona Beach, Florida.

Church Services

The services of worship for the United Church of Canada for this Sunday are: Alexandria 9.30 a.m.; Dalhousie Mills 11.15 a.m.; Glen Sandfield 7.30 p.m.

The Alexandria UCW will meet at the home of Mrs. Douglas Baxter on Wed., Feb. 21st, at 8.15 a.m.

Services at St. Lawrence Pastoral Charge: 9.30 a.m. Salem Church, Summerstown, 11 a.m. Knox Church, Lancaster and 7.30 p.m. Baden-Powell Sunday Scout Service at Knox Church.



Wed At St. Raphael's

BRUNET—MacCULLOCH

The Iona Academy Chapel was the scene of the marriage on Saturday, February 10th of Linda MacCulloch and Bernard Brunet. Rev. M. J. O'Brien officiated at the double ring ceremony and the organist was April Anne MacDonell.

The bride is the daughter of Mr. and Mrs. Donald Edward MacCulloch of RR1 Apple Hill and the groom is the son of Mr. and Mrs. Laurier Brunet of RR1 Lancaster.

Given in marriage by her parents, the bride was lovely in a floor length gown of white lace. It featured a scalloped neckline, long sleeves and fully tiered bouffant skirt. Her floor length veil was outlined in lace and was secured by a Juliette cap. She carried a cascade bouquet of American Beauty roses and white carnations.

The bride was attended by her sister Christina MacCulloch as matron of honor, her cousin Heather MacCulloch and the groom's sister, Suzanne Brunet as bridesmaids. Their dresses were identically styled in fortrel, the matron of honor in pink and the bridesmaid's in blue. The groom's sister, Micheline was flower girl in a full length gown of rose. The attendants all carried nosegays of pink, blue and white carnations.

Don James of Montreal was best man and the ushers were brothers of the bride, Donald and Bernie MacCulloch.

The reception following the ceremony was held at Green Valley Pavilion where relatives and neighbors from near and distant points were present.

For travelling, the bride donned a navy blue fortrel two piece pant suit with corsage of white carnations.

They will reside at St. Raphael's.

Char-Lan Team Place In Ottawa

A debating team from Char-Lan High School placed third in the annual contest sponsored by the Ottawa Journal and the University of Ottawa.

Hugh MacGregor and Gerald Aardsma upheld the topic: Resolved that there is excessive government regulation of the free enterprise system in Canada. Presenting the opposing argument were Gillian Shaw and Mary MacDonell.

There were 19 schools from Ontario and Quebec taking part in the debate. The first prize went to Ashbury College, Ottawa and St. Patrick's High School in Ottawa placed second.

While no specific score was released the winning teams were highly complimented.

BROOMBALL

Standings

	W	L	T	F	A	Pts
Sealtest	13	2	1	40	9	27
Glens	12	2	2	55	5	26
Pizzeria	9	5	2	26	12	20
Barnstormers	5	7	3	14	13	13
Brown Shoe	2	12	1	7	45	5
Simp.-Sears	1	14	1	1	44	3

Top Scorers

	G	A	Pts
Micheline Tittley, Glens	13	7	20
Rhea Decoeur, Glens	9	9	18
Marilyn Robinson, Sealt.	12	5	17
Agathe Seguin, Glens	8	8	16
Christine Grant, Pizzeria.	8	7	15

Four games left to play before playoffs.



RONALD G. GRIMES has been appointed VICE-PRESIDENT and CONTROLLER of Kraft Foods Limited. He succeeds Chas. M. Ward who retired December 31, 1972 after 45 years of service. Grimes, a native of Saint John's, Newfoundland, joined Kraft in 1935. He progressed through several positions in the financial departments of the company and prior to his current appointment, he was Assistant Controller. Grimes and his family live in Rosemere, Quebec.

Advertise In The Glengarry News

There's a fine BRIDAL SHOP IN Cornwall

IT'S CALLED VOGUE

500 MONTREAL RD.

1973 BRIDAL FASHIONS NOW SHOWING

5-5c

Joseph P. St. Louis

GENERAL CONTRACTOR

Residential and Commercial
Alterations and Repairs
Specialist in Farm Buildings

FREE ESTIMATES

RR1 Maxville Tel. 527-5351
7-4p

CLAUDE'S FOOD MARKET

Tel. 525-2103 Main St.

For your protection our meat is government inspected

PORK

FRESH PORK SHOULDER, 5-6 lbs.	lb. 75c
BURNS SHAMROCK BACON	lb. 1.09
GREEN BACON	lb. 83c

BEEF

FRESH GROUND HAMBURG	lb. 69c
BLADE or CHUCK ROAST BEEF	lb. 89c
BEEF BRISKET FOR STEWING	lb. 69c
FRESH GROUND CHUCK	lb. 99c

FRUIT

FLORIDA WHITE GRAPEFRUIT, size 48	4 for 55c
McINTOSH APPLES	5 lb. bag 79c
MEXICAN TOMATOES, size 66	lb. 49c
WASHINGTON PEARS	5 for 49c

FRESH Graded Eggs
Wholesale and Retail
Cedarcraig Farm
2nd Kenyon next to Glengarry Transport
Tel. 525-3517
25-tf

VET-JET POWER DEHORNING SAW
Only a saw dehorns without crushing
For all your cattle dehorning
CONTACT
Duncan MacArthur
Lancaster, Ont. Tel. 347-3472
49-tf

Kof C Bingo
EVERY SUNDAY
JACKPOT $80
DOORS OPEN AT 7.00 P.M. SHARP

TIP
TURN IN A PUSHER
Call 525-1714
Don't give your name
This is completely anonymous
1-tf

SPECIAL — ON — Floor Covering
Still On
10% DISCOUNT on all Wallpaper
Until end of February
MARCEL TV - FURNITURE
Alexandria, Ont. Tel. 525-3692
7-1c

We are now operating a
SEWING COURSE SCHOOL
in co-operation with the Ontario and Federal Governments. We are looking for girls who wish to learn Commercial Sewing.
APPLY
GLEN SPORTSWEAR
113 MAIN ST. N. ALEXANDRIA
Mr. Jack Reisler or Mr. Laurier (Buck) Quenneville
If in Cornwall, Apply Canada Manpower Centre
7-3c

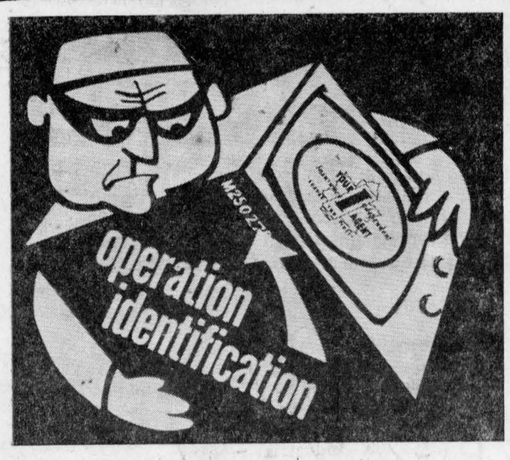

. . . a plan to help put a thief out of business

You can be a valuable aid in the fight against crime by personalizing your portable belongings with your driver's licence number or your social insurance number. To join "OPERATION IDENTIFICATION" and obtain this personalized protection for your valuables, simply visit our office. We'll loan you an electric pencil—to mark radios, TV sets, bicycles, cameras, tools, etc. and give you a window sticker for your home. There's no charge or obligation.

MASSON INSURANCE AGENCY LTD.
106 Main Street South, Alexandria, Ont. 525-1836
7-2c

You're All Welcome To Join
YOUR GLEN FRIENDS
at the
Glen Robertson
CARNIVAL
OPENING
Sat., Feb. 17
Area Snowmobile Clubs are invited to use our trails
Saturday Evening in the
TORCHLIGHT PARADE
followed by a Wine and Cheese Party
CAVE-AU-VIN
Organ Music by Hubert Lalonde
Free admission to hall
Girls' Broomball on Sunday
Hockey Games and Other Events
Carnival Dance - Saturday, Feb. 24th
With crowning of new Queen — Alley-Kats Orchestra
Men's Broomball Feb. 23-24
Come Join In The Fun

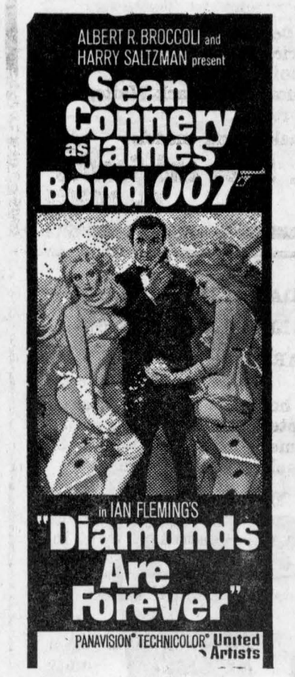

WED. - SAT. FEB. 14 - 17

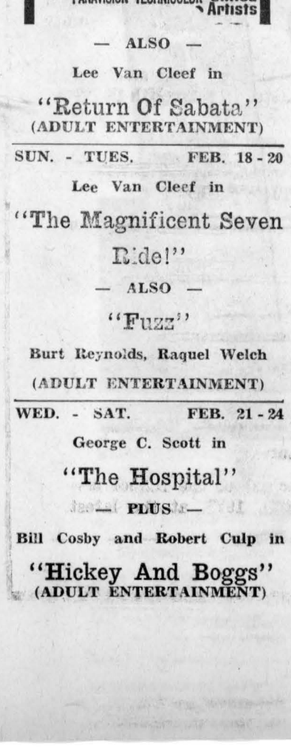

— ALSO —
Lee Van Cleef in
"Return Of Sabata"
(ADULT ENTERTAINMENT)

SUN. - TUES. FEB. 18 - 20
Lee Van Cleef in
"The Magnificent Seven Ride!"
— ALSO —
"Fuzz"
Burt Reynolds, Raquel Welch
(ADULT ENTERTAINMENT)

WED. - SAT. FEB. 21 - 24
George C. Scott in
"The Hospital"
— PLUS —
Bill Cosby and Robert Culp in
"Hickey And Boggs"
(ADULT ENTERTAINMENT)

Atlas Specials
EFFECTIVE FROM FEBRUARY 15th to 28th, 1973

ADORN HAIR SPRAY, 13 oz. Reg. 2.98 for	1.71
ALBERTO VO 5 HAIR SPRAY with free hair brush. Reg. 2.98 for	1.97
NICE & EASY SHAMPOO-IN hair color Reg. 2.75 for	1.52
RIGHT GUARD DEODORANT, 7 oz. Reg. 1.69 for	94c
PEPSODENT TOOTHPASTE, 150 ml Reg. 1.79 for	97c
HANKSCRAFT VAPORISER Reg. 6.95 for	4.17
CHOCKS CHEWABLE TABLETS 100's Reg. 4.49 for	2.78
CONTAC-C Cold Capsules 40's Reg. 4.96 for	3.44
VIVA BATHROOM TISSUE 4 for	67c
ONE A DAY MULTIPLE VITAMINS 100's Reg. 3.79 for	2.39

FOR EXCELLENT WORK and FAST SERVICE HAVE YOUR PICTURES DEVELOPED AT
Alexandria Atlas Pharmacy
66 Main St. S. 525-2525

GREEK "SHISK-KEBAB" SUPPER



Sponsored by St. Finnan's Parish, Alexandria
SUNDAY, FEBRUARY 25, 1973
SERVED AT 5.30 P.M.
IN ALEXANDER HALL
Under supervision of
Alexandria Restaurant & Pizzeria
Bar Privileges—Reserved ticket $5.00 per person
TICKETS AVAILABLE AT
Restaurant & Pizzeria; The Hub; The Cozy Inn
St. Finnan's Rectory, Tel. 525-1340 and at St. Columban's Parish House, Cornwall.

Menard Fairway Centre
LIMITED
ALEXANDRIA TEL. 525-2207
From Tuesday, Feb. 20th
Final Clearance
ON WINTER MERCHANDISE
Prices will be slashed like you never saw before
Coats, Dresses, Suits, Snowmobile Boots, Mitts, Boots for the entire family
Drop in early next week for better selection

News from Here and There

LAGGAN

Mrs. Arthur Franklin returned home after spending a week with Mr. and Mrs. Henry Harms and son of Hamilton and visited relatives in Toronto.

D. C. McCuaig and Brian MacLeod left Monday evening on the International Harvester Farm Tour to Memphis, Tenn.

LANCASTER

Mrs. Mae Harris of Smiths Falls visited with Mr. and Mrs. Alex MacDonald of South Beech Street on Sunday.

Miss Rosann Cumming and friend, both nurses in training at Kingston General Hospital, spent the weekend with her parents, Mr. and Mrs. MacNaughton Cumming and family.

Mr. and Mrs. James Pattingale of Park Hill, Ontario, spent the weekend with his parents, Mr. and Mrs. Howard Pattingale and family.

Mrs. J. Poirier, her son Joe and Mr. and Mrs. Dennis Brunet left on Sunday for Florida.

TELL YOUR DEALER
YOU READ IT
IN THE "NEWS"

Missionary Society Plans Rally For Moose Creek In May

Mrs. Frank Stewart presided at the annual meeting of the Glengarry Presbyterial of the Women's Missionary Society, of the Presbyterian Church in Canada, which was held in St. John's Church, Cornwall recently.

The morning worship service was conducted by Dunvegan Auxiliary and the afternoon worship was under the direction of Kirk Hill-St. Columba group.

It was noted that the 59th Annual Spring Rally will be held in Moose Creek in May and that the Quebec and Eastern Ontario Synodical meeting will be in Upper Melbourne, Que., April 10 and 11. The annual council meeting will be held in Toronto the week of May 28th.

Delegates appointed to attend the Synodical in May are Mrs. D. H. Gilmour, Mrs. Clark Cain, Mrs. E. L. Blair, Mrs J. A. MacGowan and Miss Olive Ferguson; also to attend are Mrs. Frank Stewart and Mrs. Harold Shaver.

Reports given by the officers and departmental secretaries were encouraging and showed continued interest in all phases of the WMS work. Treasurer, Mrs. Bernie Grant reported a substantial sum sent to the Synodical treasurer.

Mrs. M. H. Shaver was named delegate to attend the Biennial Evening Department Conference in Montreal, May 4, 5 and 6th with Mrs. John Fourney as alternate.

Mrs. M. H. Shaver read letters of thanks received from the young men who had received gifts from the Bursary fund.

A buffet luncheon was served by the WMS women of St. John's Church at noon. An excellent film was shown during the afternoon session, entitled, "What's Nice, Rice! This was one of the resource materials available for use with the study packet on India. An interesting discussion period followed.

The nominating committee presented the slate of officers for 1973. They were installed by Miss Margaret Boyd of Ottawa, education resource person for the Synodical. The officers are: Mrs. Malcolm MacLeod, Mrs. W. M. Boyd, Mrs. G. S. Lloyd and Miss Bertha Ferguson, honorary presidents; Mrs. Boyd, past president; Mrs. Frank Stewart, president; Miss Olive Ferguson, first vice president; Mrs. Alpine MacGregor, second vice president; Mrs. Stuart Blackadder, corresponding secretary; Mrs. Harold Shaver, recording secretary; Mrs. Bernie Grant, treasurer; Mrs. John Fourney, departmental secretary; Mrs. J. A. MacGowan, girls' and children's groups; Mrs. Archie MacRae, associate members; Mrs. George Rupert, friendship and service; Mrs. Ian Kennedy and Mrs. Wm. Johnston, literature and library; Mrs. C. MacGregor, glad tidings; Mrs. Donald Cumming, press; Mrs. George Adams, supply; Mrs. Neil Bush, life membership; Mrs. David Ross, historian; and Mrs. W. L. MacLellan and Mrs. I. D. MacIver, members without portfolio.

Native Of Moose Creek Dies At Montreal

A native of Moose Creek, Mrs. Adeline Houle died in Verdun General Hospital at the age of 64. She had been ill for six weeks prior to her death.

She was the daughter of the late Zotique Pilon and his wife, Margaret Houle. On May 10th, 1925 she married Gilles Houle and they lived in Montreal throughout most of their lifetime. She worked for RCA Victor for 25 years prior to her retirement two years ago.

Predeceased by her husband, she is survived by one daughter, Therese, Mrs. Rolland Lambert and three grandchildren, all of Montreal.

Also surviving are three brothers and one sister: Ferdinand Pilon, Three Rivers; Joseph Pilon, Ottawa; Albert Pilon and Mrs. Rose Scarbeau of Moose Creek.

The funeral was held to St. Charles Church, Montreal on Saturday, January 27th, with Father Charles officiating at the funeral mass.

Many friends and relatives from a distance were in attendance at the funeral, from Three Rivers, Ottawa, Moose Creek, Avonmore, Casselman, Greenfield, and Cap de Madeleine.

WEDDING INVITATIONS
HALL OF CARDS
15½ Second St. East
Cornwall
40-tf

WINNERS
ALEXANDRIA
LIONS CLUB
300 DRAW
NO. 22

WINNERS FOR THE PAST SIX WEEKS

70—Ma Charlebois
135—Bernie Charlebois
239—Donald Christie
118—Sharon Currier
169—Mrs. Geo. Taillefer

290—Richard Ranger
11—Arlene Adams
9—Donat Boisvenue
210—Gerald Bellefeuille
28—Allan MacCulloch

239—Donald Christie
227—Gabe Aubry
243—Huguette Roy
221—Ray Jette
281—Bernard Belanger

148—Michael Gibbs
124—Art Duggan
161—Blanchette Brunet
76—Gord Empey
246—Adrien Charlebois

72—Gary Shepherd
41—Helen and David Baxter
13—H. Scott
281—Bernard Belanger
256—Margaret Hickman

210—Gerald Bellefeuille
194—Yvon Ladouceur
119—Antoinette Michaud
35—Edgar Girard
231—Henry Dore

GOLDEN JUBILEE
DINNER and DANCE
— of —
ALEXANDRIA CURLING CLUB
SATURDAY, FEBRUARY 24
in the
CURLING CLUB ROOMS
Tickets Are Limited
Former members and friends of the Club wishing to attend should contact Duncan A. Macdonell, Atlantic Hotel, as soon as possible.
DINNER - DANCE $4 DANCE ONLY $1.50

GUARDIAN DRUGS
FEBRUARY DRUG SALE
FEB. 15 to 24



INDIVIDUALLY WE'LL GIVE YOU GREAT SERVICE — TOGETHER WE'LL GIVE YOU GREAT PRICES!

McLeister Drug Ltd.

ALEXANDRIA TEL. 525-1101

Canada's Energy Resources for sale?

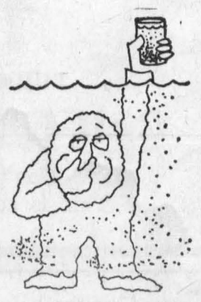

No doubt you have been reading a lot lately about how scarce the energy supply is in some places and how Canada should manage its supply. But this is only the tip of an iceberg—there are many other resource problems facing Canadians. Problems of land use planning, population, education and others, all of them applying to man and how he relates to his natural environment.

MAN AND RESOURCES is a conference program which asks you along with thousands of other Canadians to tell us how you would correct our environmental problems.

MAN AND RESOURCES is presenting you with a unique challenge. But, then, MAN AND RESOURCES is a unique nation-wide program—designed to give you an active role in deciding, at all stages, what kind of *total* environment you want surrounding you.

Last October in Montebello, Quebec, some 300 Canadians from all walks of life identified 12 important issues of concern to all Canadians.

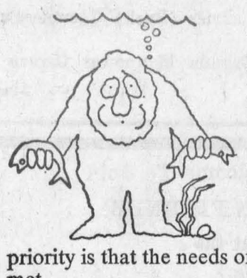

- CITIZEN PARTICIPATION—How citizens can participate at a more meaningful level in the decisions which shape our social and environmental life.
- POPULATION—Evaluating the environmental impact of population.
- NORTHERN DEVELOPMENT—The first and highest priority is that the needs of the people be defined and met.
- DATA—The need to base decisions affecting our natural environment on the conscious application of all available data.
- ENVIRONMENTAL PROTECTION—The need for appropriate measures to protect and restore the quality of the environment.
- RESOURCE-PLANNING—Identification and implementation of long-range resource use plans to meet the continuing needs of society.
- GROWTH ETHIC—The need to change our attitude from the growth ethic (more is better) to one of living in harmony with the total life system.
- ENERGY—The need to re-evaluate in terms of long-term goals the provision of energy in all its forms.
- EDUCATION—To create a national conscience in regard to resources and the environment.
- FOREIGN OWNERSHIP—The extent and control of foreign ownership in Canada.
- OWNERSHIP—A primary issue is land ownership education and the conflict of interests in the use and development of lands.
- DECISION MAKING—The lack of integrated planning and co-ordination in the decision-making process at all levels.

Citizens groups all over Canada are already hard at work investigating environmental problems which affect the whole country, *your* community included. They're compiling evidence, getting expert advice, and writing reports specifying solutions that take into account social, and economic factors, as well as ecological ones.

Every report MAN AND RESOURCES receives will be read and co-ordinated directly into the program's final report. If we get enough groups together, and enough good reports, it could lead to wide-spread changes in the way government decides policy. That's why, if you're really concerned about a problem, you should get involved with MAN AND RESOURCES.



HERE'S HOW. First write or phone the local MAN AND RESOURCES representative listed at the bottom of this ad. If you don't have one, write to us. We'll advise you how to start your own group—and how to go about putting your report together.

When you join your group, or get one of your own started, then comes the hard work. After you select your issue for study, you've got to become a detective—uncovering the background facts.

To help you in your investigations, experts are available to assist in exploring the implications of the whole problem.

After your group has its facts, write up the report, giving the complete background of your investigations, listing not only the best solution, but the alternatives too.

That's the task. It's a tough one, demanding a great deal of persistence and concentration on your part.

But the pay-off is an Ontario Government that really listens to and understands what you want. First, all the reports from all over the country will be co-ordinated to give a *total* picture of how all the specific problems and solutions fit together. Then, in November, the MAN AND RESOURCES conference will discuss these co-ordinated reports and submit recommendations to the appropriate Federal and Provincial ministers.

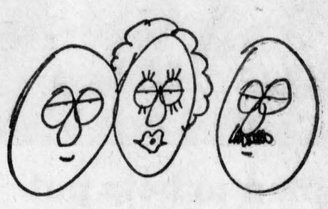

The MAN AND RESOURCES program is now in full swing. If you want to get involved, get started today. You still have until the end of March to get your group organized, outline your project and submit your report.

MAN AND RESOURCES. MAN is you—they're your RESOURCES. We'd like to hear your story.

In your area, contact:
or write:

MAN AND RESOURCES ONTARIO COMMITTEE
P.O. Box 223, Queen's Park, Toronto, Ontario
M7A 1A2
sponsored by the Canadian Council of Resource and Environment Ministers (CCREM)

International Day At Bainsville WI

The monthly meeting of the Bainsville branch of the WI was held Feb. 7th at the home of Mrs. Robert McRae. Mrs. Don Simmons, president, welcomed 13 members and three guests.

Two of the guests were new Canadians from Europe. Mrs. Hans Gerbig was born and spent her childhood in Czechoslovakia and Mrs. Paul Rumke was born in what is now known as East Germany. Mrs. Rumke still has relatives there.

In the absence of the sec.-treas. Mrs. Harold Fourney, Mrs. Mac Robertson acted as secretary. Mrs. C. T. Upton commented on the motto "The way to have a friend is to be one" The roll call "name a foreign country I have visited or would like to visit." Most of the members decided they would prefer visiting our Canada first.

During the business period, Mrs. Simmons announced that the sum of $10.15 was realized for the mental health fund. The hall committee reported paint and supplies had been purchased for the hall. It was decided to donate $10 for the Pennies for Friendship Fund.

Mrs. John Petrie, leader for the 4-H Club, and her assistant, Mrs. Ron McRae, have starter the course "Clothes for Leisure".

Achievement Day will be held May 12th in Glengarry District School, Alexandria. The WI district annual convention will be hosted by St. Lawrence WI in Knox United Church, Lancaster, May 23rd. A delegate was appointed to attend the officers' conference which will be held at Waterloo University this year from May 1st to 3rd. The area WI convention will be held in Cornwall at Oct. 18th and 19th.

A euchre will be held in the Bainsville Hall Friday, March 16th. The district directors meeting is Saturday, March 10th in the Agriculture Hall, Alexandria. The convener for the sick was asked to mail cards to local persons who were in hospital or ill at home.

During the program period Mrs. Charles Rogers reported on the course "Canadian Fruits" where Bainsville WI members were guests of St. Lawrence WI, and also reported on Summary Day in Alexandria where Mrs. Marlin from Summerstown gave an address on "Canadian apple orchards". Mrs. Rogers distributed pamphlets and recipes on Canadian fruits and displayed a basket of artificial fruits beautifully constructed from foam, sequins and pins. Mrs. Adrian Leroux read an article "Citizenship and its meaning". "United Nations" compiled by the Lending Library was read by Mrs. Wm. McEwen. Mrs. Robert McRae was thanked for the use of her home.

Tea was served by hostesses Mrs. Robert McRae and Mrs. John Petrie.

The next meeting will be March 7th at the home of Mrs. Adrian Leroux and Miss Holding home economist, is invited as guest speakers.



OSCIA ANNUAL MEETING—Several Eastern Ontario members of the Ontario Soil and Crop Improvement Association attended the association's annual meeting held recently in Toronto. Delegates who attended the 2-day conference were (left to right) Gordon Ralph, RR4 Kemptville; Lorne Henderson, RR2 Brinston; Campbell Murray, RR2 Martintown; John Petrie (seated), RR1 Bainsville; and Alfred Beaudette, RR1 St. Andrews West, immediate past president, OSCIA.

BOOKMOBILE

The SD&G United Counties bookmobile will visit the following locations during the week of February 19th:

Monday, February 19th—Lancaster Township 9.45-10.30; Bainsville 11.00-11.15; Glen Nevis 11.45-12.00; Glen Robertson 1.15-1.45; Glen Sandfield 2.00-2.30; Dalkeith 3.00-4.00.

Tuesday, February 20th — Williamsburg C., 11.30-12.00; Inkerman 1.30-3.00; Hallville 3.15-3.30; Mountain 3.45-4.15.

Wednesday, February 21—Maple Ridge 1.30-2.30; Bouckhill 3.00-3.15; Winchester Springs 3.30-4.00.

Thursday, February 22—Laggan 1.15-2.30; McCrimmon's Corner 2.45-3.15; Dunvegan 3.30-4.15.

Friday, February 23 — Crysler 11.50-1.00; Morewood C. 3.20-4.00.

Possible Reduction In Size Of Counties Council Further Debated

Discussion on the possibilities of reducing the size of counties council highlighted the council meeting Thursday of last week. The matter will be further discussed at the April session.

Keith Graham, reeve of Chesterville Village, chairman on resolutions and memorials, brought up the executive committee report on what should be done to prepare for regionalization, a move now seen as practically inevitable.

The most notable features of the report call for an amalgamation of the smaller villages, Finch, Lancaster and Maxville, with the neighboring townships of Finch, Lancaster and Kenyon.

The same report also suggests changing the level of population at which a municipality is represented by both a reeve and deputy reeve at county council from the present 1,000 to 2,000.

The effect would be to reduce the number of councillors from the present 35 to 21 members to govern for 17 constituent municipalities.

In introducing the report, Mr. Graham said it reflects the "all too evident approach of regional government. This is what the council last year thought on the matter. It's a basis for ideas only."

Several members of council, especially Albert Faubert, reeve of Kenyon, defended the presence of deputy reeves in council, saying the experience is valuable. Mahlon Zeron of Matilda thought the idea of combining municipalities, and especially the townships, might be carried even further.

"Perhaps the townships and centres of population could be combined in such a way as to allow two municipalities per county."

J. C. Whitteker of Williamsburg, said he frankly thought that at the present time, with such functions as assessment, administration of justice and the direction of some other matters effectively taken up by the province, there is not enough business brought before council to warrant having 35 members.

In answer to a question from Dr. Larry Gray of Winchester, Warden Gerard Massie indicated that the counties are hoping to have an influence on the future status of the United Counties as a unit, which he saw, possibily, as a combination of the present three counties and the city of Cornwall in a region.

A huge eastern Ontario region including the three counties, Prescott and Russell, and perhaps even a larger area, is also a possibility.

Church Group Slate

The United Church Hi-C held the first meeting of the year in the church hall, Church on the Hill, Alexandria, on Sunday, February 4th.

The officers are as follows: twin presidents, Gail Epp and Helen Baxter; treasurer, David Baxter; secretary, Heather Hall; social conveners, Cathy Humphries, Kathy Malkin; program conveners, Linda MacLeod, Laurie MacKay, Ian Malcolmson.

Plans were made for a youth rally in May. The next H-C meeting will be held on February 18th.

Family Service Of Workshop

Knox United Church, Lancaster, will play host to Cubs, Brownies, Guides and Scouts, Sunday, February 18, at 7.30 p.m. Celebrating Lord Baden-Powell week, the four groups of young people will join in a service of worship conducted by the clergy of Lancaster, Rev. Sylvester Theoret, Rev. Kenneth MacDonald and Rev. William Kennedy, pastor of Knox Church. All members of the young people's families are encouraged to come to church with their children. All former scouts, cubs, and group committee members are asked to attend. Light refreshments will be served after the service in the church hall.

Secretary-Fieldman Representative

Growing voluntary farm organization requires secretary fieldman representative for newly established area office to serve the Counties of Glengarry, Prescott, Russell, Stormont and Dundas.

Duties: Maintain correspondence and office files; To call on farmers assisting them in solving individual and organizational problems; To maintain liaison with press, radio and TV and to assist new individual members.

Qualifications: A working knowledge of agriculture and a desire to work with people, some experience in office routine, public relations and sales, fluently bilingual.

Apply in writing to: Manager, Ontario Federation of Agriculture, 387 Bloor St. East, Toronto, N4W 1H9.

7-1c

Let us help you Design Reconstruct, Remodel or Build

Palmason Ltd.

GENERAL CONTRACTOR
RR5 Alexandria
Tel. 527-2091

6-4c

ORDER NOW
For Early Spring Delivery
On Ford Tractors and Farm Equipment
Special discounts on batteries ..... 20% off
Tractors available from 7 h.p. to 130 h.p.
GENERAL WELDING and ORNAMENTAL WORK
New and Used Snowblowers on hand
1 used 8N Model Tractor
See your local Ford Tractor dealer
TROTTIER BROS.
Farm Equipment Reg'd.
Alexandria 525-3120

7-2c

-NOTICE-
To All Public Utilities Customers

In order to reduce its operating costs the Commission has decided that as of February 7th, 1973, anyone with arrears in hydro or water that are more than 30 days past due will have their services disconnected without further notice, and there will be a $5.00 charge for reconnection of their service during working hours.

No connection will be made after 4 p.m. without a further charge.

The Alexandria Public Utilities Commission

COMPLETE DISPERSAL

OF THE HILL ACRES HERD OF WAYNE PRESLEY
Newington, Ontario
to be held at
FAWCETT'S SALE ARENA
(2 miles south and 2 miles west) Winchester, Ontario
— ON —

Thursday, Feb. 22nd

7.30 p.m.

65 HEAD OF REGISTERED HOLSTEINS

35 cows, fresh or springing; 30 open heifers; 30 daughters of Rockman, 20 bred to Rockman. All are by Eastern Breeders sires. Herd will be reclassified by sale time. A really good herd of cows in fine condition.

Semen also selling: 48 Vials: Seiling Rockman; 12 Vials: Seiling Petro; 8 Vials: Rockdale President. Also for sale, 368,583 lbs. Market Sharing quota. Contact owner at 346-5622.

Fawcett Bros. Sales Service, Winchester, Ont.

Allison 774-5100 Sale Barn 989-5554 Ralph 774-5710

7-1c

ALEXANDRIA
Carnaval '73 Carnival

Couronnement de la Reine
Mardi, le 27 fev.
8 p.m.
L'ECOLE SECONDAIRE D'ALEXANDRIA
Billets reserves:
En avant — 1 a 250 $2.00
Au centre — 251 a 450 $1.50
Admission generale $1.00 - 75c
En vente chez
Papeterie Alexandria
Denis Poirier Shoe Store
Raymond Legault — 525-1165
Aime Marcoux — 525-2859

Crowning of the Queen
Tuesday, Feb. 27
AT 8 P.M.
GLENGARRY DISTRICT HIGH SCHOOL
Reserved Tickets:
In front — 1 to 250 $2.00
Centre — 251 to 450 $1.50
General Admission, $1.00 - 75c
On Sale At
Alexandria Stationery
Denis Poirier Shoe Store
Raymond Legault — 525-1165
Aime Marcoux — 525-2859

Danse Des Adultes
Samedi, le 3 mars
9.00 p.m.
BONNIE GLEN
Orchestre Bavaroise, Danse
Buffet (froid et chaud)
BILLETS — $3.00 — TICKETS
En Vente Chez
Les Membres du Richelieu
Andre Lefebvre — 525-1650

Adults Dance
Saturday, March 3rd
9.00 p.m.
BONNIE GLEN
Bavarian Orchestra, Dance
Cold and Hot Buffet
On Sale
From Richelieu Members
Yvon Levac — 525-1468

SOIREE DU HOCKEY CARNAVAL
Montreal NHL Old Timers
— vs. —
Richelieu d'Alexandria
Jeudi, 1er Mars 1973
8 p.m.

CARNIVAL HOCKEY NIGHT
Montreal NHL Old Timers
— vs. —
Alexandria Richelieu
Thursday, March 1st, 1973
AT 8 P.M.

CENTRE COMMUNAUTAIRE D'ALEXANDRIA COMMUNITY CENTRE
Billets $3.00 — Chez Papeterie Alexandria Stationery — Pierre's Canteen (Arena) Lucky Dollar Food Store, Green Valley
Tickets $3.00 — At

Carnival Parade du Carnaval
INVITATION
A des groupes interesses a presenter un char allegorique. Prix aux meilleurs inscriptions.
To all interested groups in entering a float. Prizes for best entries.
Tel. Emile Viau, Green Valley, Ontario — 525-2992

Danse des jeunes
ECOLE SECONDAIRE d'ALEXANDRIA
ORCHESTRE "BRUTUS"
Samedi, le 3 mars 1973
de 9 a 12 heures
Billets—A l'avance $1.50, a la porte $2.00
Reservations: Tel. Alexandria
Louyse Poirier 525-1522
Gabrielle Blais 525-1708

Teenage Dance
GLENGARRY DISTRICT HIGH SCHOOL "BRUTUS" ORCHESTRA
Saturday, March 3rd, 1973
9 - 12 p.m.
Tickets—Advance $1.50 at the door $2.00
Reservations: Tel. Alexandria
Robert Lajoie 525-3700
Jacques Cholette 525-2169

TIRAGE $1000.00 DRAWING

A la Danse au Bonnie Glen
SAMEDI SOIR LE 3 MARS
BILLETS DISPONIBLES
Dans la plupart des magasins
MAINTENANT

At the Dance at Bonnie Glen
SATURDAY, MARCH 3rd
TICKETS NOW AVAILABLE
In Most Stores

Encouragez votre carnaval d'hiver annuel Support your annual Winter Carnival

Compliments de
Compliments of



GEO. LANTHIER ET FILS LTEE

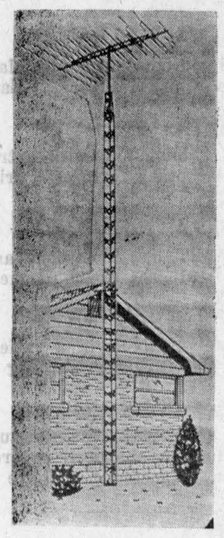

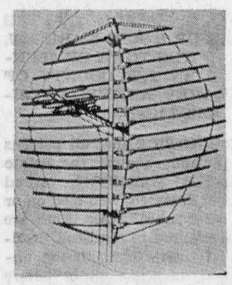

UHF Antennas

UHF ANTENNAS from	16.95	and up
COLOR ANTENNAS	39.95	and up
BLACK & WHITE ANTENNAS	16.95	and up
ROTATORS and MOTORS from only ...	44.50	
TOWER SECTIONS 10 ft. sections, from	16.95	

We have everything for the "Do It Yourself" man including step by step installation instructions.

BUY NOW AND SAVE

ANDY'S RADIO & TV

MAIN STREET, LANCASTER TEL. 347-2065
YOUR ANTENNA CENTER
Open 8.30 a.m. to 6.00 p.m.

6-4c

B.G
LANCASTER, ONTARIO
W. T. COOPER TEL. 347-3110

CASH BONUS ON TRADE-INS and CASH PURCHASES

Buy your equipment now and receive a cheque from INTERNATIONAL HARVESTER for your trade-in or cash payment

Tractors and Implements purchased earn you 2% on trade-in or cash paid.

Combines earn you 2½% for the month of Feb.

Watch for our Pancake Day—Coming Friday, April 13 Your Lucky Day

7-1c

•SELL•RENT•SWAP•HIRE•BUY•SELL•RENT•SWAP•HIRE•BUY•SELL•RENT•SWAP•HIRE•

LOW COST CLASSIFIED ADS GET RESULTS

•HIRE•BUY•SELL•RENT•SWAP•HIRE•BUY•SELL•RENT•SWAP•HIRE•BUY•SELL•RENT•

1—Coming Events

FORMER Ionians! In view of May 5th reunion, please send your name and address to Mrs. Ambrose McDonald, 317 Summit Ave., Ottawa, Tel. 733-6262. 7-1c

EUCHRE party on Sunday, February 18th at 8.30 in Township Hall, Lochiel. Admission 75c. Door prize of a radio. Lunch. Everyone welcome. Sponsored by St. Alexander's Parish, Lochiel. 7-1p

COMBINED service of worship for all scouts, guides, brownies, cubs, former troop members, former group committee members, all parents, grandparents and children cordially invited. Knox United Church, Lancaster, February 18th, 7.30 p.m. Refreshments. 7-1c

A meeting of the Citizens' Committee on Thursday, Feb. 22nd at 7.30 in Legion Hall. Everybody welcome. 7-2c

NEWFOUNDLANDERS — a Newfoundlanders Club is being formed to enjoy the folklore music and customs of our people in this area. All interested please write Newfoundlanders Club, 1540 Windsor St., Cornwall or Tel. 933-6932. 6-2c

MIXED party in honor of Sylvie Gravel, daughter of Mr. and Mrs. Roger Gravel and Yohannes Van den Oetelaar, son of Mr. and Mrs. Hendrikus Van den Oetelaar at Chez Paul, Dalhousie, Saturday, February 17th. Everyone welcome. 6-2p

ATTENTION all veterans. Mr. Ian Urquhart will be visiting the area. Those wishing to see him contact the Legion. Tel. 525-2213 and leave your name, number and reason by February 20th. 6-2c

MID-WINTER dance of the Glengarry Club of Ottawa will be held on Saturday, February 17, 1973, at the Holy Cross Hall, 685 Walkley Road near Riverside Drive, Ottawa, Ontario. Dancing from 9 to 1.00 to the music of Sylvester MacDonald and the County Clansmen. Admission $1.50 per person. Free parking. 5-3c

COMING EVENTS
AT THE
GREEN VALLEY
PAVILION
For Reservation
Tel. 525-1079 or 525-1255

WE have the Centennial Room available for meetings, dinners following funerals, events scheduled at last minute to meet everyone's budget.

COMING EVENTS
AT THE
BONNIE GLEN
For reservations
Tel. 525-3078 or 525-2646

SATURDAY, FEBRUARY 17th
SECOND UNITED COUNTIES HOBO KARNEVAL DANCE
COME in costume or as you like and join in the fun. Dancing from 9 to 2. Music by the famous Bavarian band. Delicious buffet at 1 o'clock. Prize for best costume. Admission $2.50. Tickets for sale at Korner Store. Tel. 525-3826; Art and Carra Smoke Shop, 221 Pitt St. Tel. 932-8344.

SATURDAY, FEB. 24th
DANCING NIGHT
CONTINUOUS music from 9 p.m. to 1 a.m. Dancing exhibitions by instructors and students. Delicious buffet. Admission $2.50.

MAXVILLE MANOR
The Board of Directors of Maxville Manor invites all interested persons to attend its
ANNUAL MEETING
to be held in
MAXVILLE COMMUNITY HALL
Tuesday, Feb. 20, 1973
8.15 p.m.
EVERYONE WELCOME
VERNA MacGREGOR,
Secretary.
6-2c

2—Births

LEVERT—To Mr. and Mrs. Roger Levert (nee Shannon McDonell) at Glengarry Memorial Hospital on Thursday, February 8th, 1973, a son, Trevor Dean.

McBEAN—To Mr. and Mrs. George McBean (Florence Chisholm) at Ottawa Civic Hospital on Wednesday, February 7th, 1973, a daughter.

MacGILLIS—To Mr. and Mrs. Bill MacGillis (nee Eileen Brown) at Glengarry Memorial Hospital on Friday, January 19th, a son, Michael Andrew, 6 lbs. 10 oz.

McLEOD—To Mr. and Mrs. Roddy McLeod (nee Marion MacDonald) Vankleek Hill, at Smith Clinic, Hawkesbury, on Wednesday, February 8th, a son Roderick Archibald, a brother for Shannon and Sandra.

7—Card of Thanks

DECOEUR—My sincere thanks to relatives and friends for cards, visits, gifts and flowers, while I was a patient in Hotel Dieu Hospital in Cornwall. Special thanks to Dr. McLean, Dr. Nadeau, nurses and aides on the third floor north.
—Mrs. Lorraine Decoeur,
Alexandria, Ont. 7-1p

DECOSTE—We would like to thank all our friends and relatives for messages of sympathy and acts of kindness received at the time of the death of a dear mother, Mrs. Rosanna Decoste. Special thanks to Morris' Funeral Home.
—Mr. and Mrs. Laureat Decoste and family,
Glen Robertson. 7-1p

SECOURS—Our sincere thanks to relatives and friends, for spiritual and floral offerings, messages of sympathy and acts of kindness at the time of the death of a dear mother.
—The Oscar Secours family. 7-1c

SECOURS—Nous desirons remercier tous les amis et parents pour leur cartes et les temoignages de bienveillance recu lors du deces d'une chere mere.
—La famille Oscar Secours. 7-1c

8—In Memoriam

EPPSTADT—In loving memory of my dear husband George who passed away Feb. 23, 1972.
I stood beside your grave today,
My heart cried out aloud,
I couldn't hold the tears back,
I was so very proud.
And then I left your lovely grave,
The place where you now lay,
But I'll return to you again,
Until the day I stay.
—Remembered by his wife, Millie, son Earle, daughter Pearle and grandchildren.
Maxville. 7-1c

9—Personal

THE person who removed the microphone stand from the Legion Hall, please return it. 7-1c

PERMANENT nair removal by trained specialist, Studio Pauline Electrolysis. Private location, 2 miles north of Alexandria, Highway 34. Free consultation, Tel. for appointment and information, 525-1104 or 525-2296. Mrs. Pauline Slater. 40-tf

WILL do carpenter work, inside or outside, small jobs or big. Wilfrid Vachon, Glen Robertson, 874-2291. 3-6p

FOR sale and service on Singer machines and other makes. Free estimate, call Mrs. R. Main, Alexandria. Tel. 525-1460. Also we have good trade-ins from $24.95 up. Singer Co. of Canada Ltd., Hawkesbury, Ont. 632-2983. 9-tf

GLEN Guns, Peter St., Maxville, for the best in rifles, shotguns, revolvers, pistols, scopes, mounts, accessories. We buy old or antique guns or pistols. Tel. 527-2153. 20-tf

WE pick up dead and disabled horses and cows. Tel. 874-2308, John D. McMeekin, Dalkeith, licence No. 174-C-69. 1-tf

FREE!
To FALSE TEETH Wearers whose dentures slip, wobble. or rock, send for a trial size of CHEWRITE DENTURE POWDER, absolutely FREE. Write to:
NICHOLS DRUGS LTD.,
Dept. AG, 853 Danforth Ave.,
Toronto 6, Ont.
7-1c

G C
FIRE PROTECTION
Fire extinguisher sales and service
Repairs, Recharging, Inspections
169 Main Street N., Alexandria.
JIM GRAHAM 525-2362
GERRY CHARLEBOIS 525-2200
3-5-7-9c

CLOSED
DR. VAIDYA, Apple Hill
will be away from his practice
for the entire month of
FEBRUARY 1973

DR. J. H. A. SENECAL
DENTAL SURGEON
8 Main St. North, Alexandria
Tel. 525-1766
51-tf

Attention Farmers!
Yes you receive the best prices
For your sick, crippled and dead animals, at our new plant presently in operation in St. Albert
MACHABEE ANIMAL FOOD LTD.
St. Albert, Ontario
24-hour service—7 days per week
We do not use collector agents
Permit No. 242-RP-71 receiving
330-C-71 Collection
TEL. COLLECT
CRYSLER 613-987-2818
34-tf

12—Articles for Sale

BEHLEN steel building, no ends, 38'6" x 24', standing. Asking $850. Any reasonable amount will be considered. Tel. 984-2747. 7-2c

INDUSTRIAL heavy duty vacuum with accessories $30; pedal sewing machine $20; desk $15; antique rocking chair, $25. Tel. 525-3571. 7-1c

TAYLOR floor safe, in good condition. Contact The Glengarry News, 525-2020. 6-tf

13—Snowmobiles

FOR sale 1972 Yamaha snowmobile 338 SL, in good condition. Tel. 525-3754 after 6 o'clock. 7-1p

1973 Ski Whiz snowmobile, good condition with plates, call 525-1414. 6-tf

14—Autos for Sale

FOR sale, Galaxie 500, four door hardtop, V8, PS, PB, best offer. Tel. 984-2747. 7-2c

FOR sale, Honda 90, Scrambler, will sell cheap. Tel. 525-2835. 7-1c

15—Farm, Garden, Produce

800 bales of hay for sale, last crop, didn't catch rain. Arthur Lefebvre, Glen Robertson, 874-2627. 7-2c

FOR sale, 200 bales straw and two 40 gal. hot water tanks. Tel. 525-2840. 7-1c

FOR sale, 1000 bales of hay, also 1972 Skidoo like new. Contact J. D. MacDonald. Tel. 521-1336. 7-1c

1000 bales very good hay for dairy farm, for sale. No rain. Tel. 347-3244. 6-2p

HAY and corn cobs for sale. Tel. 459-4248, St. Marthe, Que. 6-4c

WANTED to buy, 250 lbs. alfalfa seed and 300 lbs. timothy seed, must be cleaned and treated. Can be picked up by myself. Interested party may Tel. after 5.30, 527-5234, or write Gary Ivens, RR2 Apple Hill, Ont. 6-2c

FOR sale, fresh ground dry cob corn, 1971 crop, good quality $60 per ton Today's feed bargain. An average of 1600 lbs. of shell corn in a ton of cob corn. Apply to George A. Crites, RR1 Maxville. Tel. 527-5393. 5-6c

16—Poultry Livestock

FOR sale 13 Hereford Shorthorn steers and seven heifers weighing 400 to 500 lbs. Howard Noble, 674-5268, St. Eugene. 7-1c

WANTED, rabbits, 4½ to 6 lb. fryers. Live weight, 43c to 45c per lb. M. Labelle, 737 Laflin St., off Brookdale, Cornwall, Ont. 6-2c

NOTICE
Get the best price for your SPRINGERS or FRESH MILK COWS
Sell Them At
GLENGARRY COMMISSION AUCTION
LANCASTER
EVERY MONDAY AT 2.30
Tel. 347-2421 — 931-1307
5-tf

WANTED TO BUY
LIVESTOCK
OF ALL DESCRIPTION
Springers, Stockers, Beef, etc.
Will also buy complete herds
MANSEL M. HAY
Dalkeith, Ont. Tel. 874-2597
3-5-7-tf

19—Pets for Sale

OLD English sheep dog, Samoyed Collie, Labrador Retriever, Boxer, Boston Terrier and Doberman Pinscher. Contact Prieur Kennels, Reg'd. South Lancaster. Tel. 347-3420. 5-tf

3 female, 2 male, black and tan hound pups, 5½ months old. Rolland Clouthier, 15 Division St. North, Arnprior. Tel. 623-5012. 5-3c

CANINE GROOMER
Poodle Styling
Grooming and Clipping
All Breeds
Obedience Training (private)
House Calls Made
Tel. 932-5813
48-tf

20—Farm Machinery

FOR sale, milk dumping station, fully automatic washer with 1½" stainless steel pipes, nearly new. Tel. 525-2360. 7-1c

16 ft. Beatty chute for stable cleaner, clockwise, in A-1 condition. John A. Mitchell, Bainsville. Tel. 347-2950. 6-2c

SPECIALTIES unlimited new and used farm implements. Allis Chalmers, B. Sabourin, Tel. 525-3796. 21-tf

21—Real Estate

BEAUTIFUL building site on Highway 34, one mile North of Green Valley, containing 16 acres more or less. Call or write Rene Lortie, 932-1718 representing Charles Giroux Realtor, 932-3810, 1617 Pitt St., Cornwall, Ontario. 4-4c

270 ACRE FARM with beautiful home and excellent barn buildings. Also house for a hired hand and another rental home. Can be purchased complete with stock and machinery or as bare farm. Large cash down payment required.
125 ACRE FARM north west of Cornwall with large house and good buildings, 2 large piggeries will hold up to 400 hogs.
LYNDA BEER
Sales Representative — 932-1570
IRENE ALGUIRE, REALTOR
904 Tollgate Road, Cornwall
Tel. 933-5154
34-tf

E. Vaillancourt
REAL ESTATE BROKER
ALEXANDRIA, ONT. 525-3641
ALEXANDRIA: An opportunity to purchase one of Glengarry's better older homes in good state of repair with all conveniences, 6 spacious bedrooms, barn and 100 rolling acres land. Total $40,000 with min. $13,000 down. Inquire now.
ALEXANDRIA area village, 3 bedroom brick home with all conveniences in good state of repair and reasonably priced.
WILLIAMSTOWN area, 148 acre farm of moderately rolling land, with barn, implement shed, garage and home. Spacious frame home has all conveniences, modern kitchen and partially remodelled. Barn has electricity and running water. Reasonable with terms and early possession.
INQUIRIES solicited on the above and our many other fine listings. Contact one of our Professional Sales Personnel at your convenience who are available for your convenience.
URGENTLY NEEDED: Homes of all kinds in Alexandria and area for clients with cash. Whether buying or selling Real Estate, contact us, that's OUR BUSINESS.

Richard Vaillancourt	525-3419
Jean Menard	525-2769
Raymond Legault	525-1165
Eldege Vaillancourt	525-3641
Leonard MacLachlan	347-2026

SAUVE
REAL ESTATE LIMITED
(REALTORS)
39 MAIN ST. NORTH
ALEXANDRIA
613-525-2940
REACH A DECISION TOWARDS RICHES
MARTINTOWN, 300 acres, ancient stone home, barn 40x170, ties 70 cows, plus cattle and machinery.
LANCASTER Township, 200 acres, circular roof barn, milk contract Montreal, cattle and machinery, MLS.
BOURGET, 233 acres all cultivated, 50 cows, MLS.
ST. EUGENE, 250 acres, 45 miles to Montreal, barn 225x50, MLS.
TRAFFIC CIRCLE St. Eugene, 130 acres, cattle, machinery, MLS.
APPLE HILL, 166 acres, brick home, small stream, cattle, machinery, MLS.
DALKEITH, 188 acres, good barn and home, river, cattle, machinery, MLS.
PLEASE NOTE
All above farms have milk contracts, a good line of farm machinery. Most are available immediately. Some have farm loans, or vendor will take a mortgage.
FARM WITH HOME
WE have a very good assortment of farms, 100 to 200 acres. Price $25,000 to $100,000. Action by purchasers is desireable now while assortment is good.
LAND NO BUILDINGS
PICTURESQUE building sites. Priced 5,000 to 20,000.
COUNTRY PROPERTIES
SMALL acreage with good homes, inhale clean, fresh air, unpolluted.
VILLAGE HOMES
APPLE HILL home 24x35, now divided into revenue property, one for you, one to help pay payments.
VANKLEEK HILL home, 23x30, 2 row brick, veranda, basement 6½ ft., hedge, spruce trees.
ALEXANDRIA
HOME on 170 Dominion, sold.
HOME on Victoria St., price lowered.
BUNGALOW, 24x31, $17,900.
CORNWALL
ARE you a purchaser or vendor? Now dealing in Cornwall.
BUSINESSES
HOTELS, theatre, excavation equipment, service garage, restaurant, car wash, wrought iron shop, antique inn. Are you interested? For further information come into office.

BROKERS

Adelard Sauve	525-2940
Maurice Sauve	525-2940

GONE TO FLORIDA
Lionel Glaude
Rolland Glaude

ON DUTY REPRESENTATIVES
Paul Emile Levert Alex. 525-3971
Germain Glaude Lanc. 347-2586
Fernand Bonin,
St. Anne de Prescott 674-5728
Guy Bonin St. Anne Pres. 674-5249
Fernand Glaude, Corn. 933-4498

22—Farms for Sale or to Let

WANTED 200-400 acres Glengarry, Prescott area, prefer hilly unimproved ground, would consider cultivated land with or without buildings. FCC mortgage. Write Box D Glengarry News, Alexandria with full particulars. 7-4c

WANTED, farm or vacant land on Loch Garry or on Garry River. Write to Box T, Glengarry News, Alexandria. 7-3p

FOR sale, 66 acre farm at Glen Robertson, Tel. Montreal 514-484-2249 or 514-766-3051 between 10 a.m. and 2 p.m. 6-4c

FARM for sale, 50 acres, well fenced. Modern house, new bathroom with shower, barn to lodge 60 heads, water in barn for dairy, beef or saddle horses, room for 47 horses, all cemented floors. Terms accepted. Call 525-1385. 5-4p

FOR rent, 100 cultivated acres and/or 3 bedroom house two miles west Williamstown. Write: M. E. Muttart, 34 Pleasant Valley Ct., Thornhill, Ont. 5-4c

150 acres tile drained, located Highway 34, South of Green Valley in four large parcels. May lease all or part, contact Robert Poirier, 58 Pinemore Crescent, Don Mills, Ontario, telephone (collect) 416-449-6238. 6-17-tf

24—Houses for Sale or Rent

GROCERY in Ville La Salle, fully licensed, must sell because of health. Tel. 933-3328, evenings 366-9312. 7-3c

PROPERTY in Ville La Salle on Central Street, duplex with finished basement, double garage, will sell or exchange for small farm. Tel. 933-3328, evenings 366-9312. 7-3c

SELL or exchange for small farm 13 dwellings, equipped with stove and fridge, all rented in Ville St. Laurent. Tel. 933-3328 or 366-9312 evenings. 7-3c

COUNTRY home at Glen Robertson to rent, 2 bedroom, hot water, 220 wiring, near paved road, ready for occupancy. Tel. 674-5728. 6-tf

LANCASTER Village, 7 room two storey frame home, large lot, quarter acre. Tel. 347-3086. 6-2c

WINTER
HOME BUYER
BONUS
on new
BEAVER HOMES
Early orders get BIG discounts on new Beaver Homes. Save on mortgage. interest and initial investment. Choose from any of the 50 new 1973 Beaver models. Save today . . . lot owners can start with as little as $200 down . . . and you can be in your new home this spring. Get the facts now. Phone Wayne Irwin, (613) 237-2731. FREE! New 1973 Beaver Homes Catalogue with floor plans. Ask for your copy at your Beaver Store. 5-7-9-11-13c

25—Houses Wanted

WANTED to rent, a three bedroom house in Alexandria or vicinity. Tel. 525-1727. 7-2c

26—Lots for Sale

FOR sale, building lots, Lochiel St. West, 4c per sq. ft. P.O Box 607 Alexandria, or Tel. 514-692-6938. 6-3p

28—Offices to Let or Wanted

FOR rent, small air conditioned office. 10'x27' Parking. Available immediately. Apply to Shepherd Motors, 525-1402. 6-2c

29—For Rent—Miscellaneous

LARGE garage to rent for storage. Apply Raymond Cuerrier, Brown House. Tel. 347-3298. 7-2p

31—Wanted — Miscellaneous

STOP! Don't throw it away. We collect antiques. You may have a small fortune and don't know it. We buy all antiques at the Big Wheel, Highway 43, 6 miles west of Alexandria. Tel. after 6 p.m. 527-2308 or write Wallace Bovin, Box 895, Alexandria. 6-4p

WANTED, old catalogues or other information on products of the former Munro & McIntosh Carriage Works, Alexandria Contact Box "S", Glengarry News. 6-tf

WANTED, complete used household furniture and antiques, dining room sets, brass beds and and other used items. Tel. 525-1738. Marcoux's Furniture. 38-tf

32—Business Opportunities

START your own business, with our help we are able to set you up in your own business for as little as $25 full or part time. Protected territory available. Apply in writing to Tron Distributors, 631 Bedford Street, Cornwall, Ont., K6J 4E2. 5-4c

33—Apartments, Flats to Let

AVAILABLE immediately, newly decorated one bedroom apt., Tel. 525-3971 after 5 p.m. 5-tf

TWO bedroom apt., modern, available immediately. Tel. 525-3971 after 5 p.m. 5-tf

34—Apts., Flats Wanted

URGENTLY needed for a client, three bedroom apt., R. Vander Haeghe, Real Estate Broker, Tel. 525-2357 or 525-1642. 7-1c

35—Rooms — Boarders

WILL take retired people or pensioners for room and board in private home. From the first of March or anytime in March. Tel. 613-874-2031 anytime. 7-2p

ROOM to rent at 117 Harrison St. Tel. 525-1553, lady preferred. 7-2p

WANTED, a boarder. Apply to Mrs. Florence Spooner, Mill Square. Tel. 525-2516. 37-tf

38—Jobs primarily of interest to Men

DEPENDABLE MAN OVER 60 WHO CAN WORK WITHOUT SUPERVISION
Earn $14,000
in a year plus bonus. Contact customers in Alexandria area. Limited auto travel. We train. Air mail S. T. Dickerson, Pres., Southwestern Petroleum, Box 789, Ft. Worth, Tex. 7-1c

The Stormont, Dundas and Glengarry County Board of Education requires for September, 1973
PRINCIPAL
for
Osnabruck District High School
Ingleside, Ontario
This is a 260-pupil academic secondary school with a staff of 15 teachers in the village of Ingleside, 13 miles west of Cornwall, on No. 2 Highway.
Salary range $21,250 to $22,250. Applications will be received by A. E. KELLEY,
Superintendent of Personnel,
Stormont, Dundas and Glengarry County Board of Education.
305 Baldwin Ave.,
Cornwall, Ontario.
F. Campbell, chairman
H. D. Shaw,
Director of Education

NOTICE TO CREDITORS
IN THE MATTER OF THE ESTATE OF ROSE ANNA DECOSTE, LATE OF THE TOWNSHIP OF LOCHIEL, IN THE COUNTY OF GLENGARRY, WIDOW DECEASED.
TAKE NOTICE that all persons having claims against the estate of ROSE ANNA DECOSTE, widow, deceased, who died on or about January 11th, 1973, are hereby required to send full particulars of their claims to the undersigned solicitors, on or before the 9th day of March 1973, after which date the estate will be distributed, having regard only to the claims of which notice shall then have been received.
Dated at Alexandria, Ontario, this 9th day of February, 1973.
MACDONALD & AUBRY,
Box 1000,
Alexandria, Ontario,
K0C 1A0
Solicitors for the estate
7-3c

NOTICE TO CREDITORS
IN THE MATTER OF THE ESTATE OF MOSES MARKSON, LATE OF THE TOWN OF ALEXANDRIA, IN THE COUNTY OF GLENGARRY, RETIRED PHYSICIAN, DECEASED.
TAKE NOTICE that all persons having claims against the estate of MOSES MARKSON, retired physician deceased, who died on or about December 5th, 1972, are hereby required to send full particulars of their claims to the undersigned solicitors, on or before the 9th day of March 1973, after which date the estate will be distributed, having regard only to the claims of which notice shall then have been received.
Dated at Alexandria, Ontario, this 9th day of February, 1973.
MACDONALD & AUBRY,
Box 1000,
Alexandria, Ontario,
K0C 1A0
Solicitors for the estate
7-3c

J. DUBUC
B.A., O.D.
OPTOMETRIST
Wednesday 9 a.m. to 6 p.m.
21 Main St. Alexandria, Ont.
Above Alexandria Stationery Store
For appointment Tel. any day between 9 and 6 — 525-2753
tf

OPEN
LOCHIEL CARPENTRY SHOP
Just East of Fassifern Corner
Mobil Paints, Opening Discount Prices
Pre Fab Kitchen Cabinets and Vanities, etc.
Framework and Truss Rafters for Houses,
Garages and Carports, etc.
ROGER THEORET, PROP.
RR1 Alexandria Tel. 525-1922
6-2c

Glengarry Meat Packing
ABATTOIR

COMMERCIAL SIDE STEER BEEF	lb. 81c
PORK LOINS	lb. 1.09
PORK MINCE	lb. 69c
REGULAR GROUND BEEF	lb. 69c
PORK SPARE RIBS	lb. 85c
FRESH PORK SHOULDERS	lb. 65c
BONELESS STEW	lb. 89c
UTILITY CHICKENS, 5-6 lb. av.	lb. 49c
FRESH HOMEMADE BLOOD PUDDING MADE EVERY WEEK	lb. 49c

ALL MEAT GOVERNMENT INSPECTED
CLAUDE BOURDEAU, Prop.
North Lancaster Tel. 347-2616

THINKING OF
Buying, Selling or Trading, now or in the near future?
CALL
ROBERT VANDER HAEGHE
REAL ESTATE BROKER
FOR SALE
ALEXANDRIA
EXCEPTIONALLY LARGE residential lot is 29,900 square feet in size, price $7,500. Terms available.
ALEXANDRIA
¼ MILE FROM TOWN, 4 bedroom bungalow with clapboard exterior, price $13,500. Easy terms.
ALEXANDRIA
BUILT 15 YEARS AGO, 2 storey 3 bedroom home with clapboard exterior and detached garage price, $12,000. Easy terms.
ALEXANDRIA
ON LARGE LOT, 3 bedroom brick bungalow with extras such as a drilled well, awnings and other features. Price $23,000. Terms available.
ALEXANDRIA
BRICK BUNGALOW WITH CARPORT, has 2 bedrooms and a partially finished basement, price $16,000, down payment $3,000.
BEAUTIFUL ST. RAPHAEL'S AREA
CHOICE of treed lots on high land available in a variety of sizes, ranging from 5 acres and up with prices starting at $1,600.
5 MILES EAST OF ALEXANDRIA
Attractively landscaped 100 acre farm with many mature cedars. Has a charming 3 bedroom home, exteriorly covered with masonite siding, both the barn and machine shed are in sound condition. Price $20,000. Terms available.
NEEDED
SOUTH OF ALEXANDRIA on Highway 34, 5 acre lot.
ALEXANDRIA BUNGALOW, priced in the $30,000 to $35,000 price range.
ALEXANDRIA HOME priced under $10,000.
ALEXANDRIA AREA, 20 to 50 acre farm with a sound 3 bedroom home.
DALKEITH AREA, 50 acre farm with a good home and a sound barn.
WILLIAMSTOWN AREA, 25 acre farm with a good home.
ANYWHERE IN GLENGARRY, PRESCOTT or STORMONT, 1,000 acre farm.
TEL. 525-2357 or 525-1642