No miniskirts on those singers from Smithers. Perhaps because mountains skirt the town and the Rockies don't change height.

The Glengarry News

ONE OF CANADA'S AWARD-WINNING WEEKLY NEWSPAPERS

Mothers and sisters were to be defended in the War of 1812. Seems wives could control mere men even then.

VOL. LXXVI — No. 17 * * * ALEXANDRIA, ONTARIO, THURSDAY, APRIL 27, 1967 * * * SINGLE COPY 10c

Alexandria Man, Roma Leroux, 41 Drowned In Sioux Lookout Area

The body of Roma Leroux will arrive in Alexandria this evening from Sioux Lookout in Northwestern Ontario where he met death by drowning April 12th. The body was recovered on Friday after a nine-day search for the missing man.

A son of Roma Leroux and his wife, the former, May Gagnier, who reside on Victoria Street, Mr. Leroux was born here 41 years ago. For the past 12 years he had been engaged in lumbering in the Sioux Lookout area. Details of the accident that cost him his life have yet to reach his parents here.

His tragic death is mourned by his parents, four brothers and two sisters. They are: Doris, Horace, Claude and Jean Leroux, all of Montreal; Rita, Mrs. Maurice Charlebois of Massena, NY; and Jeannine, Mrs. Marcel Deguire of Dorion.

The body will rest at Alexandria Funeral Home until Monday morning when the funeral will be held to Sacred Heart Church and cemetery.

Dr. McLeman Opens Office Monday

Dr. Daniel McLeman arrives from Hawkesbury next Monday to open a general practice in medicine here. He has arranged for office space at 106 Main St. South, in the block south of the town hall.

Dr. McLeman's family will remain in Hawkesbury until he has found suitable accommodation here.

Two Conventions Here This Week

Two nominating conventions will be held in Alexander Hall, here, on succeeding nights this week. They are for the provincial field where a general election is expected to be called by Premier Robarts momentarily.

The Progressive Conservatives meet tonight to choose a candidate and Osie Villeneuve, MPP is considered a shoo-in for the nomination though he may meet some opposition. Hon. George Gomme, minister of highways and Fern Guindon, MPP Stormont, will be guest speakers in addition to Mr. Villeneuve.

Laurier LaPierre, controversial television personality in recent years, will be guest speaker at the New Democratic Party convention being held Friday night. Mr. LaPierre is NDP candidate in the federal constituency of Lachine and a brother of Rev. Paul LaPierre of Alexandria.

Tom Aitken of Martintown, has announced his intention to let his name go before the convention and it is possible others wil be seeking the nomination as well.



A TOUCH OF GLENGARRY IN CARAVANS—The Confederation Caravans take to the roads next week and they will carry a hint of historic Glengarry. A poster advises young men of good character that sharpshooters are wanted by the Glengarry Light Infantry Fencibles to defend "mothers and sisters from insult" in the war of 1812. Through the door of this Caravan exhibit is a 1731 tailor's shop, the poster of almost a century later and in the foreground (right) the entrance to a tavern of the 1830's. The Caravan arrives in Alexandria Sunday morning, May 7th and may be visited Sunday or Tuesday. Monday is an off day for the crew.



PLAQUE FOR RETIRING FIRE CHIEF—Oscar Menard who has retired after 17 years' service as chief of Lancaster's fire brigade was tendered a testimonial dinner last week. A highlight was the presentation of a plaque to Mr. Menard by Reeve Lloyd Fawthrop. —Photo by Robert

Council Appoints Assistant Clerk

Roch Paul Boisvenue, son of Mr. and Mrs. Donat Boisvenue on May 1st assumes the duties of assistant town clerk. His appointment was approved at a special meeting of council late last week.

Among the duties listed in the resolution are: "to assist with the administration of welfare, building inspector, recreation and general office duties.

The appointment has the usual clause covering a probationary period of three months.

Teaching Staff Of 48 For New Term At High School When 900 To Register

St. Maria Goretti Academy, a boarding school for bilingual pupils of grades 9 to 12 since 1955 will stop teaching with close of the June school year and students will be enrolled at Glengarry District High School in September. Bilingual students from grade 9 up in all area schools, we understand, will be enrolled in the High School for start of the new term.

Principal Lorne Lawson met Tuesday with grade 8 teachers and principals of the primary schools and he expects registrations at the High School in September will be up nearly 200 to slightly over the 900 mark. The teaching staff will rise to 47 or 48 and Mr. Lawson reports his new staff is almost complete.

It will include two members of the St. Maria Goretti Academy staff who will be dressed as lay teachers.

Accommodation will be at a premium in September and the High School board is considering rental of four classrooms at Maria Goretti Academy pending completion of the school addition. Mr. Lawson is hopeful tenders will be called in June and that some rooms in the addition will be ready for occupancy by January 1968.

In September Maria Goretti Academy will become a Home for senior students who, as week-boarders, seek a quiet place to concentrate on their studies and who also will have an opportunity to learn French if desired. Girls of any language or denomination may now make application for the next school year by calling Sister Superior for an interview.

Clocks Advance At Midnight Saturday

Daylight Saving Time comes into effect at midnight Saturday and those who would be on time for Sunday church services are advised to move their clocks ahead one hour before retiring. It will be in effect until October 28th.

There will be some changes in the CNR timetable but the new schedule of train arrivals here was unavailable at press time.

Martintown Church To Be Setting For Ecumenical Service

An Ecumenical Service of Worship will be held in the St. Andrew's United Church, Martintown, Sunday evening, May 7th, at 8 p.m. The history of the "stone church" dates back to 1804.

Leading in the service will be Rev. Gordon Villeneuve of St. William's Parish, Rev. Kenneth McDonald, St. Andrew's Presbyterian Church and Rev. Cecil Dawson of Long Sault, who will be pastor in charge of this service for the United Church, due to the illness of Rev. Douglas MacKay.

A special feature of this service will be a children's choir under the direction of Rev. Sister Monique Houde, from St. William's Church, and a combined youth choir from the three congregations under the direction of Mr. and Mrs. Gerald Avis.

Winners At Cards

Winners of prizes at a recent card party sponsored by the Alexandria CPTA were: Bridge, Mrs. Yvonne Ladouceur and Mrs. Edouard Poirier; Euchre, Mrs. Jeanette Graham, Mrs. Peter McPherson, Mrs. Christina MacDonald, Alex McKinnon, Roddie O'Connor, Jean Guy Dupuis; 500, Miss Margaret Theoret and Mrs. May Watt, Innis MacDonald and Ray Watt. Girl's prize, Odette Charlebois; Boy's prize, Brian McNulty. Door prize, Lionel Rozon.

Miss Donovan Died At 78

A nurse in Montreal throughout her active life, Miss Loretto Donovan died Sunday at the Casselman Nursing Home where she had been a patient for some time. She was 78.

Miss Donovan was born at Glen Roy, a daughter of the late Michael Donovan and Sarah McDonald. She was educated at Mount St. Mary Convent in Montreal and trained as a nurse at Laconia, NH, before returning to Montreal. In the ensuing years she had visited frequently at her home in Glen Roy.

Surviving are two brothers: Edmund Donovan in Vancouver and Matt Donovan of South Porcupine.

The funeral was held yesterday to St. Raphael's Church and cemetery. Rev. M. J. O'Brien, PP, chanted the funeral mass.

Pallbearers were six nephews: Vincent Donovan, Fern and "Babe" Marleau, Ray Lunny, Aurel Filion and Clifford Pigeau.

Lions Entertained

Members of the Richelieu Club were guests of the Lions at their regular Monday dinner meeting. Following the brief business session a sing song was enjoyed.

Three Student Ministers From Area Graduate

With three area men among the members of the graduating class, much local interest centres on the 100th annual convocation of the Presbyterian College, Montreal, held last night in the Church of St. Andrew and St. Paul, Montreal.

Local graduates are Kenneth H. McDonald, student minister of St. Andrew's Presbyterian Church, Martintown; Murdoch MacRae of St. Matthew's Presbyterian Church, Ingleside; and Edwin Nelson, Knox Presbyterian Church, Moose Creek.

There was the presentation of diplomas and prizes. Honorary Doctor of Divinity degrees will also be conferred.

Rev. Dean Ernest Gordon of Princeton University Chapel, Princeton, NJ, gave the convocation address.

Convocation was followed by a social hour in Kildonan Hall.

In addition to the many who travelled to Montreal by private cars, a bus was chartered by the Presbyterian Men's Council of the Presbytery of Glengarry to carry 50 interested friends to the convocation exercises.

Smash Hit From Smithers For Expo

A full house in Alexander Hall last night got a foretaste of Expo when the Harmonettes from Smithers, BC, entertained. The girls' glee club opens at the World Fair Friday and they spent this week in Alexandria polishing up their pleasingly varied collection of songs under the direction of Sister Anne Marie Wheeler of Iona Academy.

Sister Wheeler will direct at Expo the glee club she originated eight years ago while teaching in Smithers.

Attractively dressed in blue skirts and red jackets bearing the provincial crest of British Columbia, the Harmonettes entertained an appreciative audience with a serving of songs which ranged from the current to old favorites such as "O Clair de la lune". Accompanying them were organ, drums and guitar while their manager and Master of Ceremonies joined in several numbers.

Their part singing showed the result of many hours of rehearsal. It was an accomplished performance.

The group is sponsored by the Lions Club of Smithers, BC and members of Alexandria Lions Club assisted in arranging last night's dress rehearsal. A generous donation was made the visiting group from those attending the concert.

A day late in arriving the group reached Alexandria Monday evening and are staying at St. Margaret's Convent until Friday's move to Montreal.

Is 92 Today

A former resident of Cote St. George, William Dewar marks his 92nd birthday today, April 27th. He is now a patient in Cornwall General Hospital Annex.

Mark Silver Date At Dunvegan

A capacity crowd filled Dunvegan Hall on April 21st when neighbors, relatives and friends gathered to honor Mr. and Mrs. Cecil MacRae on their 25th wedding anniversary. They were piped in by Pipe Major Connie Blaney.

Cecil and Neilena were married April 25, 1942, and took up farming at Baltics' Corner.

Fraser Campbell, chairman for the evening, called on John Stewart to read an address and Robert MacMillan presented them with a well filled purse. On behalf of the Glengarry Highlanders Pipe Band, John D. MacLeod spoke fittingly of the couple's contributions to the band. Connie Blaney presented them with an engraved silver tray.

Cecil replied thanking all for their kindness in making the evening so pleasant.

Speeches were made by Osie Villeneuve MP, and Donald MacCaskill who both lauded the couple for their interest in community affairs.

A delicious lunch was served and a beautiful wedding cake, presented by the nieces and nephews, adorned the table. Dancing continued to the music of the Glen Orchestra. An enjoyable evening was spent.

Donated Honda Prize

The Richelieu Club of Alexandria is donating a Honda 90 to the School for Retarded Children committee as first prize in a drawing to be held June 16th. The Club will also donate tickets for the draw.

Testimonial Dinner On Retirement Of Lancaster's Veteran Fire Chief

Retiring chief of the Lancaster Fire Brigade, Oscar Menard was tendered a testimonial dinner, Wednesday night of last week at the Lancaster Curling Club.

Mr. Menard, veteran of 20 years active service with the volunteer fire fighters, was chief for the past 15 years. He retired because of health.

Lloyd Fawthrop, Reeve of Lancaster Village, presented Mr. Menard with a plaque commemorating his faithful service to the residents of Lancaster. He was also presented with a liquor cabinet by Milton MacDonald, secretary-treasurer of the brigade.

Tributes were paid Mr. Menard by Alex MacNaughton. reeve of Lancaster Township, and Merton Casey, Maxville, president of Stormont, Dundas and Glengarry Mutual Fire Aid Association.

Cornwall Fire Chief Lou Carriere brought greetings from his brigade and spoke of the fine co-operation that had existed between the two brigades during the years of Mr. Menard's leadership.

Also in attendance at the dinner were the retiring fire chief's parents, Mr. and Mrs. Joseph Menard of St. Polycarpe, Que.

In his farewell address, Mr. Menard thanked the village council and members of the volunteer fire fighting department for their loyalty in past years.

New chief for the Lancaster brigade is Norman Matheson, former instructor of the fire fighters.

Lancaster OPP Are Transferred

Several transfers of OPP personnel including some from Lancaster detachment have been announced by Superintendent Harry Ramsbottom of District 11, Long Sault.

Included is the promotion of Constable Larry C. Kell of Lancaster, to the rank of Corporal, effective May 1st. He will be transferred to Long Sault detachment effective May 15th.

Provinicial Constable W. B. Rajsic of No. 12 district. Burk's Falls detachment, is promoted to the rank of Corporal, effective May 1st and will be transferred to Lancaster effective May 15th.

Corporal J. J. B. Polnicky of Lancaster, is transferred to Sudbury detachment effective May 1st.

Transferred to Long Sault detachment are Constables G. E. Bambridge of Owen Sound and R. C. Dulmage of Beardmore. Corporal H. W. Travis, Identification Unit No. 14 District, Sault Ste. Marie, is also transferred to Long Sault.

Mrs. Julius Gruler Died At New York

The former Ida Walsh of Alexandria, Mrs. Julius Gruler, RN, died suddenly Tuesday, April 18th after suffering a heart attack in her home at Jackson Heights, NY.

Mrs. Gruler was born here in October 1905, a daughter of the late Francis Walsh and Catherine McDougald. She trained as a nurse at Metropolitan Hospital in New York and had been for many years a valued employee of Goldwater Memorial Hospital in that city.

Her husband predeceased her several years ago and she is survived by one sister, Mary, Mrs. Greg. Maguire of San Jose, California.

The solemn funeral mass was chanted April 21st in St. Joan of Arc Church, with interment in St. Charles cemetery.

Present were her sister, Mrs. Maguire with the latter's daughter, Mrs. Curtis Munro, also of San Jose and two sons, Donald Maguire of Cleveland, Ohio and Mr. and Mrs. John Maguire of Atlanta, Georgia.

Many At Funeral Mrs. Carriere

A resident of Glen Roy before coming to Alexandria several years ago, Mrs. Fabien Carriere died suddenly in hospital at Montreal, April 11th. She was 68.

Mrs. Carriere was the former Marian Boyer, a daughter of the late Denis Boyer and Julienne McDonald. She was born at St. Telesphore, May 29, 1898, and her marriage to Fabien Carriere occurred April 21, 1926.

He survives with three sons and three daughters: Jean Guy at home; Lionel and Denis of Green Valley; Alice, Mrs. Raymond Quesnel and Jeanette, Mrs. Henri Bourgon, both of Alexandria, and Isabelle, Mrs. Gerard Bourgon of Cornwall.

Twenty-eight grandchildren also survive as do two sisters: Mrs. Arthur Lefebvre of Dalhousie and Mrs. Charlemagne Guerin of Montreal.

The largely attended funeral was held April 15th to Sacred Heart Church and cemetery. Msgr. Cyrille

(Continued on Page 10)

Sod Turned For New Hall Of St. Andrew's Church, South Lancaster

Sod was broken at Lancaster Sunday by Mrs. Mabel Mossop for a new Christian building to serve St. Andrew's Presbyterian Church.

The 40 by 70-foot structure will cost $33,000 and will feature a hall with stage, kitchen and similar facilities. Sunday School will be held in the new hall.

Rev. John Fortier described the hall as a centennial project of the congregation. The existing church building was constructed 80 years ago, and the congregation was formed 112 years ago.

Taking part in the ceremonies were Mrs. Mossop, Mr. Fortier and John Fourney.

"As we implant here the foundations of this building may it be a symbol of the sowing of the good seed of the Kingdom in this place," said Mr. Fortier in prayer of thanksgiving prior to the turning of the first sod.

Reference was made to the unselfish contribution of the congregation in support of the project and to the planning which preceded Sunday's ceremony.

Mrs. Mossop represented the congregation and Mr. Fourney the session.

The brief ceremony ended with prayer and the benediction.

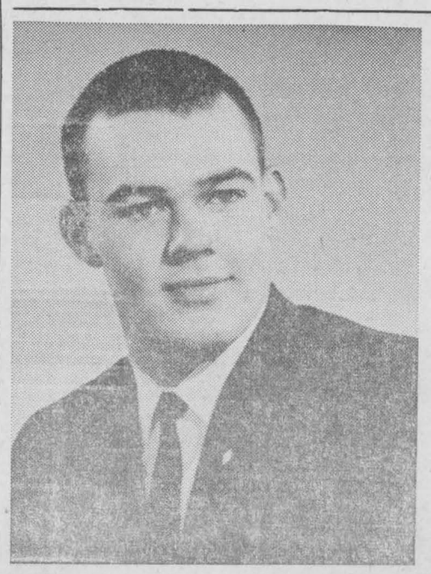



ENGAGEMENT ANNOUNCED—Mr. and Mrs. Lloyd E. Fawthrop of Lancaster, Ontario, announce the engagement of their daughter, Holly Lillyan, to Mr. Alexander N. McIntosh, son of Mr. James McIntosh, Martintown, Ontario and Mrs. Duncan McDermid, Kingston, Ontario. The wedding will take place in early summer.

EDITORIAL

IT'S OUR OPINION

Surely Summer Is Coming Close

This weekend's switch to fast time gives us hope that not only summer time but summer weather is ahead. The change to daylight time as usual is being made on the last Saturday of April and there will be few regrets in the demise of this dismal month.

The theory that an early Easter portends an early spring was not borne out in this April of 1967 which was uncomfortably cool and cloudy. The snow finally left the Glengarry scene but we are still awaiting the grass growing potential of warm rain and sun.

These will come in their own good time we are assured by farmers who over long years have developed a patience and tolerance for the weatherman's whims. They no doubt are as impatient to get out on the land as are our golfers, counting the days till the greens again are playable. They find no consolation in the reminder that April a year ago was just as frustrating and even early May had its bad days. They sense the promise of another fine summer on the fairways and they are impatient to start swinging.

April, we bid goodbye to without the least regret as we look forward to Maytime and the delights of summer.

Quebec's New Labelling Law

Premier Johnson's provincial cabinet in Quebec has adopted an order-in-council concerning the labelling of foodstuffs and we see interesting possibilities in the fact.

There could come a day when Glengarry and neighboring Prescott will furnish bases for wide-scale smuggling into la belle province. (We had a small sampling of such during last year's liquor strike when many of Montreal's guzzlers were supplied with LCBO stuff).

Over the border shipments might get so massive the Quebec police would have to guard the frontier in force. The smuggling might reach such proportions the Mafia would move in and our pastoral countryside might become a battleground for gang warfare, dotted with the corpses of machine-gunned hoods.

All because the Quebec government has ordained that in future all foodstuffs sold in that province's stores must be clearly labelled "en francais". The English name of the product will still be permitted but its French equivalent must be present, and in larger lettering than the English name. Robin Hood Flour, for example, will have to accentuate the "farine" and its cake-mix will feature the French translation.

Food processors are to be given a reasonable time to make the change but there will be heavy expense involved in relabelling. It is possible many companies will prefer to get out of the Quebec market entirely rather than commit themselves to the extra costs and marketing problems involved in trying to satisfy two sets of consumers.

If the day comes when her supermarket no longer carries her favorite cakemix or TV dinner, the Quebec housewife may get the bit in her teeth and go on the black market. Either that or she will organize frequent shopping holidays into friendlier climes such as Ontario and New York State, heading home with the car trunk loaded down. Just give it time and the pressure of restrictions will build up to a demand that may make smuggling a profitable deal.

We have no quarrel with the intent of the new labelling legislation if it is to enable French-speaking consumers to read descriptions and instructions on foodstuffs in their own language. Many items on today's grocery shelves have bilingual labels and no doubt this new legislation will encourage other firms to follow suit. It is questionable though, whether the law in its present form will be acceptable. On name brands it will demand two distinct labels aimed at two markets. In a "grey" area such as Glengarry it could lead to further complications in addition to the factor of cost. Many Quebec stores may have to double their shelf space in order to provide equal displays of pea soup and SOUPE AUX POIS.

And what of the many specialty items which are imported from the U.S. and other parts of the world? Some pass through several hands before actually reaching the Quebec wholesale houses and it will be almost impossible to insist on special labelling for such a restricted market. Conceivably pâté de foie gras might be turned back by the Quebec legislation because the French printing on the label was not sufficiently large to suit.

If the intent of this new order-in-council is simply to appease the nationalist fervor for "maitre chez nous" it can be expected that other items of trade will later be brought under restriction. The auto makers may have to advertise a bilingual version of the Strato Chief, the Fury or the Viscount. Quebec liquor stores may find it difficult to induce the Scottish distilleries to come up with acceptable labels for "Old Parr" or "Teachers' Highland Cream". If Scotch whisky is barred from sale in the liquor outlets because of the labelling we can expect interprovincial traffic to double overnight.

Heavier sales taxes, imposed in Montreal recently, already pose a problem for the provincial government. Such items as liquor and cigarettes are more attractively priced in Alexandria than in Valleyfield and Quebec residents are no different than any others in their detestation of taxes and their delight in a bargain. Liquor is being purchased by the case here, cigarettes by the carton.

If this new labelling legislation induces enough Montrealers to do their shopping in nearby Ontario our undefended border may some day bustle with a new custom inspection staff. It could get so serious Premier Johnson will build another Berlin wall along the border.

Then how will our young folk get to those night spots that dot the Quebec landscape and provide a type of entertainment staid Ontario frowns on?

Is Parkinson's Law At Work Here?

Is Parkinson's Law at work in Alexandria, we are left wondering as we see four men hired by the Police Commission to do the work two carried with seeming ease even five years ago? An editorial in Saturday's Gazette relates to this Law as it applies to the Ottawa scene. It just might have local application.

Senator Wallace McCutcheon, has cited a striking example of the workings of Parkinson's Law, notes the Gazette editorial writer. This law was discovered in 1955 by Prof. C. Northcote Parkinson, who found that work will expand to fill the time available for it completion.

In other words, what Prof. Parkinson discovered is that work is not a fixed quantity. The same piece of work that could be done in a month will fill 12 months, if 12 months are available for its completion. And the same piece of work that could be done by 10 persons will fully occupy 100 persons, if 100 persons are assigned to it.

Parkinson's Law is one of the most remarkable discoveries of modern times. It can be illustrated anywhere. And Senator McCutcheon has just come upon a remarkable example in the bureaucracy in Ottawa.

The Department of Justice has recently been reorganized, so that its activities have been divided among three ministers, instead of one. But the Department of Justice, though drastically cut down so far as its activities are concerned, has gone on increasing the number of its civil servants, notwithstanding.

This is exactly the process that Prof. Parkinson discovered in the course of his researches. He took the statistics of the Admiralty for the year 1914 and compared them with those for the year 1928.

Why these two years? Well, by 1914 the British Navy had been built up in anticipation of another war. By 1928, under the impression that another war was remote, disarmament was the order of the day and the navy had been cut down. The navy, in fact, had diminished during that period by one-third in men and two-thirds in ships. Yet, under these circumstances, there had been an increase of 78.45 per cent in the officials in the Admiralty offices.

Yet it would be most unfair to suggest for a moment that all these redundant civil servants are idling their time away. Some may be doing just that, but not many. They are probably all busily at work.

How this can happen was also explained by Prof. Parkinson, in describing his Parkinson's Law. The larger the number of employees, the more work they make for one another.

THE GLENGARRY NEWS

1960 PRIZE WINNER CANADIAN WEEKLY NEWSPAPERS ASSOCIATION BETTER NEWSPAPERS COMPETITIONS

Canadian Weekly Newspapers' Association
Ontario Weekly Newspapers' Association
Eastern Ontario Newspapers' Association
Audit Bureau of Circulation

AUDITED PAID CIRCULATION ABC

THE NEWS PRINTING COMPANY
PO Box 10 —— Telephone 525-2020
EUGENE A. MACDONALD — EDITOR AND PUBLISHER

SUBSCRIPTION RATES: $4.00 per year, anywhere in Canada, payable in advance; United States and Foreign, $5.00 per year.
DISPLAY ADVERTISING RATES: Casual, 98 cents per column inch. Contract rates given on application. COPY MUST BE IN OUR OFFICE NOT LATER THAN 5 P.M., TUESDAY — Authorized as Second Class Matter by the Post Office Department, Ottawa, Canada.

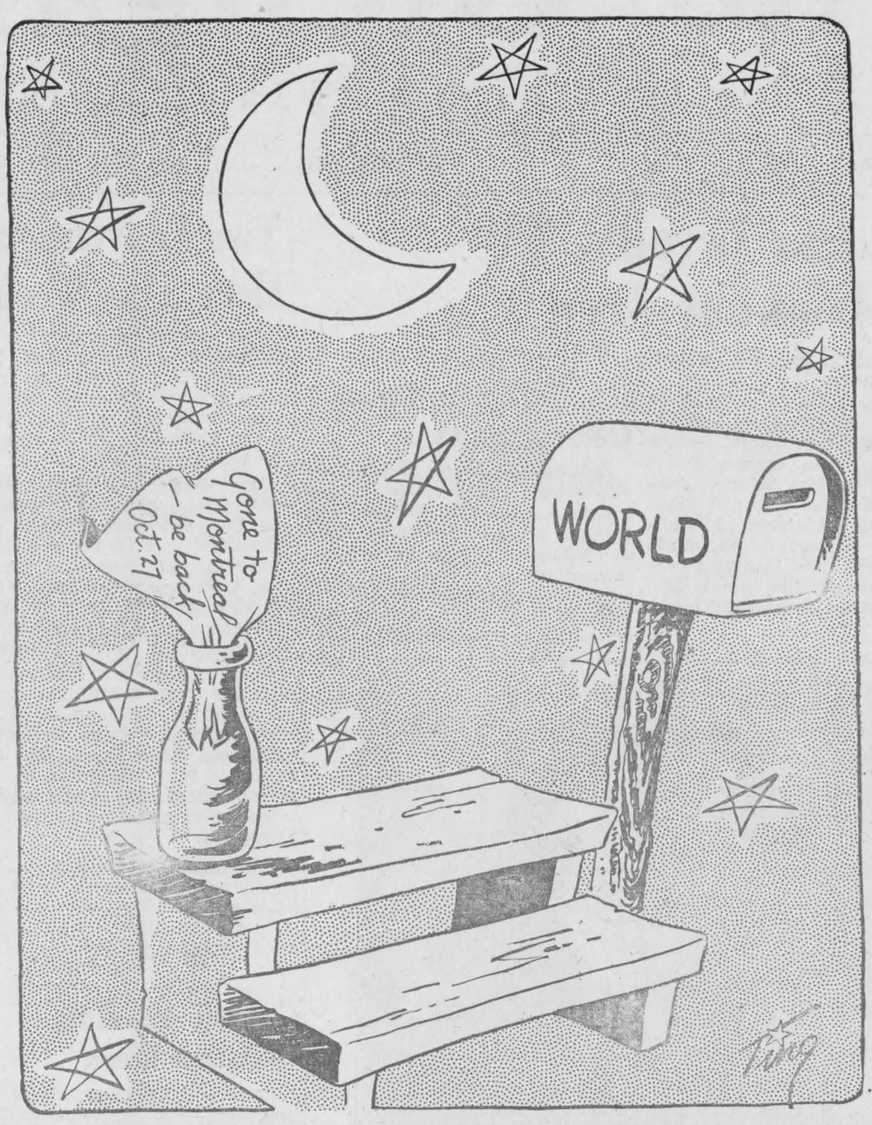

ITEMS OF AULD LANG SYNE . . .



. . . GLEANED FROM OUR FILES

TEN YEARS AGO—
Thursday, April 25, 1957

Tpr. Charles McDonald, 18, home on leave, was accidentally shot in the leg while target shooting Sunday with a friend at his Bonnie Hill home. — A very large number of friends attended the funeral Tuesday, of Leo Lajoie, Green Valley, found dead in his summer cottage at Cameron's Point. — H. B. Nyman has purchased J. D. Graham's house, St. George St. East. Mr. Graham is moving his family into the home of Mrs. Dave Lalonde which he has purchased. Mrs. Lalonde wil make her home in Cornwall. Other new homeowners are R. H. Gammon, who has purchased the former residence of Wilton Cardinal on Bishop St. and Gaetan Verdon who will occupy his house on Main Street.

☆ ☆ ☆

TWENTY YEARS AGO—
Friday, April 25th, 1947

A meeting is being held at Williamstown, Wednesday to discuss a larger High School Area. — Mr. and Mrs. Alex Cameron of St. Elmo, marked their 50th wedding anniversary April 19th. — Eugene Goulet of Alexandria has received a promotion with the Bell Telephone Co. to right-of-way agent in the Ottawa-Maniwaki area. — Archie McDonald left Monday for Montreal to accept a position. — Recent additions to the Bell staff are Jeannette Periard and Mavis Dewar.

☆ ☆ ☆

THIRTY YEARS AGO—
Friday, April 23rd, 1937

Rev. Donald Morrison Macleod, BA, popular Minister of Alexandria United Church, was honored by the United Church Theological College in Montreal last night when the honorary degree of Doctor of Divinity was conferred upon him. — Mr. and Mrs. Ranald A. McDonald who spent the past two years in Ottawa, have returned to their farm, 3rd Kenyon. — The first Mass in Cornwall's newest church, St. Felix de Valois, will be sung on Sunday by Rev. J. A. Goulet, who has been named pastor of the parish in the East End.

☆ ☆ ☆

FORTY YEARS AGO—
Friday, April 22nd, 1927

A gentleman of the old school, one who took part in the Cariboo and Klondyke gold rushes and a former member of the Parliamentary Press, passed away on Thursday last at his home, King's Road, Martintown, in the person of Colonel Donald McGregor. He edited a newspaper in Dawson City and was generally known as the father of the Yukon. — The Soccer League in Glengarry, which at present is made up of teams from Alexandria, Maxville, Dunvegan and Greenfield, has joined the Ottawa and District Football Association.

☆ ☆ ☆

FIFTY YEARS AGO—
Friday, April 20th, 1917

Lieut. James Lloyd Stevenson was killed in action on April 10th, the first "Counties Own" officer to make the supreme sacrifice. Lieut. Stevenson made a number of warm friends in Alexandria last spring while instructing the men here. He was one of the three officers to represent the battalion in a draft sent overseas last September. — Among the successful Glengarry candidates in Ottawa Normal School final examinations, we note: Permanent Second Class Certificates, Misses Elizabeth M. Ferguson, Janie Fraser, Annie McDonald, Jessie McDonald, Maxville; Margaret A. Ferguson, Williamstown; Donalda O'Shea, Apple Hill and Josephine Sayant, Alexandria. — Rory McCormick, station, was officially notified yesterday that his son, Pte. John McCormick, had been wounded in the left elbow. — Bernard McDonald left last evening for Kingston, having signed up with the 75th Battery.

☆ ☆ ☆

SIXTY YEARS AGO—
Friday, April 19th, 1907

On Monday morning T. W. Munro, accountant at the Union Bank, here, left for Dalhousie Station to fill the position of manager of the branch which the bank established there some two years ago. — John McLeister, druggist, with his staff of assistants and carters is busily engaged in moving his stock of drugs, stationery, etc., from the Lawrence block to his new store opposite the old Union Bank building. — License Commissioners for Glengarry, as announced in the Ontario Gazette, are Wm. Munroe, Donald A. McDonald and Gideon Filfe. — The Munroe & McIntosh Carriage Co. have, since the first of the year, shipped from the station upwards of ninety carloads of carriages and the demand is yet greater than the supply. — A farewell reception was tendered by the members and adherents of the Alexandria Presbyterian Church to J. L. Wilson, Esq., Mrs. Wilson and family before they left for Toronto.

☆ ☆ ☆

SEVENTY YEARS AGO—
Friday, April 23rd, 1897

At a special meeting of Council on Saturday evening, the matter of purchasing a suitable site for a Fire Hall was considered and final arrangements are to be made soon. The site thought to be most suitable is between the Queen's Hotel and A. Lalonde's hardware store. — We beg to extend congratulations to A. F. McLaren of Lancaster, who recently passed successfully his final examinations in medicine at Queen's University. — The baseball match between the Blue Stockings and the Red Stockings, drew a large attendance to the Separate School grounds on Good Friday. The batteries were Kennedy and Chisholm for the Blues, and Charlebois and McDonnell for the Reds, the former being ahead 3-2 at the last of the seventh when the fourth and last ball was used up. — Mrs. John Grant and daughter, Sara Ann of Laggan, left on Wednesday to spend a few days at the Turkish Bath Hotel, Montreal.

LETTERS to the EDITOR

THE RIGHT TO BE DIFFERENT

RR2 Maxville, Ont.

The editor,
The Glengarry News,

Please allow me to answer the unsigned letter this week on Nudist Colonies. Obviously the person has not the courage of his convictions for he hides behind the nom de plume, "A Square". In so doing, he enjoys the security such oblivion gives him, like the old Klu Klux Klan. This does not reflect credit on his expoundings on the subject, Nudist Colonies.

History proves that when us mortals fear something, we set about to destroy it first, understand it second. Are we so helpless as individuals, that we must continually ask for legislation to govern us and help us keep our integrity—Old established customs—Institutions and traditions, as Square asks?

"I" do not wish such laws to be passed. I am fully capable, without panic, of accepting and understanding people who do not think or act like I. I always thought it is the right and privilege of an individual, living in a Free and Democratic Country, to be Different, without fear of reprisal for daring to leave the flock of sheep who call themselves Squares. I do not fear races, creeds or colors different to mine, nor do I wish to cast into one mould all the people of my country. What

(Continued on Page 3)



WITH OUR

RAMBLING REPORTER

by Ed.

Way out West they call a beauty contest a 'lass round-up'.

****

WATCH OUT FOR BARES

Her Majesty's mails brought the editor last week a broadside that flaunted more broad than side. It was a press release from Sun Valley Gardens Nature Park and the contents were calculated to leave your Rambling Reporter most discontented with his lot.

After looking over the pictures and digesting "A Mother Speaks of Nudism" we are left with the conviction we've missed something in life. If we could shed about 40 years, we'd be tempted to shed our clothes and hie off to Sun Valley Gardens Nature Park, down Niagara Falls way, to take pictures.

Some of the soul-searching photos one can take in that nudist colony would grace Playboy magazine. "Watch Out for Bares!" one of the pamphlets warns, under an eye-filling likeness of two buxom dolls who have obviously breasted the fetish of clothes. "Please do not feed or tease", is the teasing subhead, though it's apparently cricket to train your camera on their curves.

There are four pages depicting fun in the sun in all shapes and sizes. Some of the oldsters look anything but healthy, though one of the colony's slogans reads: "A healthy mind in a healthy body". One father of a family is shown wearing eye-glasses when one would suppose sun-glasses were more in order for such a healthy specimen.

Sunbathing may or may not be healthy for mind and body. We agree with the writer of a letter to the editor in this issue that there is room for non-conformists in our society; that too many are too willing to submerge their individuality in the search for a specious security.

Perhaps nudist colonies serve a purpose by providing a haven for people who refuse to lose their independence. Never having visited a Sun Valley Gardens we wouldn't know. But the type of literature reaching our desk last week suggests there's more than a bit of shady work going on in these sun pastures.

Sun Valley Gardens also operates a Camera Club "for nudist, glamor and figure photography (also for non-nudists)", according to the brochure. To our cynical mind this suggests the operators are making a mint of money from camera buffs who are privileged for a fee, to capture on film the capers of innocent nature lovers en famille. We've often wondered where these "nature" magazines got all those flesh-colored pictures.

If we ever get that nudist colony in "Little Russia", your Rambling Reporter is going to rush out and join its camera club.

****

Everyone salutes the inventor of the miniature transistor radio except parents of teen-agers.

****

NO TALENT FROM GLENGARRY

The presence here this week of a 35-girl glee club, en route from northern British Columbia to entertain at Expo, leaves us wondering why no Glengarry talent will be on display at the World Fair. At least we have yet to hear of any Glengarry individual or group scheduled to appear on the Expo bandshells.

There's no shortage of talent in town and county so it must be that we are lacking in organizational effort. None of us thought it worthwhile to whip up a show for Expo, it seems, so our singers and dancers stay home while a group like the Harmonettes from Smithers travels more than 3,000 miles at its own expense.

Glengarry is left looking low on the culture pole.

The World Festival of Entertainment in connection with Expo is going to be a big thing but the Expo concert program is going to be even bigger, and it's all for free. There'll be some 1300 concerts in the Festival; but there'll be more than 6,000 other scheduled events.

The Canadian Pavilion will be the main spot for free pickings; its 500-seat theatre and 1200-seat bandshell will between them offer 58 shows every week, most of them by top professional artists, all of them Canadians. More than 4,500 other events will be performances by amateur groups such as the glee club from Smithers, BC.

All of the concerts will take place in two parks and five bandshells. Each of the seven sites will have four shows a day. Expo officials

(Continued on Page 9)

A THOUGHT ON FARM SAFETY

Don't let a machine make you a has-been

Glengarry Farm Safety Council

NEWS OF INTEREST FROM MAXVILLE AND SURROUNDING DISTRICT

With spring clean-up time at hand again we ask you to keep in mind the Boy Scout Paper Drive and Girl Guide Rummage Sale. Your donations to these events are very much appreciated by the leaders and members of these organizations and could mean camping trips for some young folk who might not otherwise be able to go. Please watch for announcements of these events elsewhere in this paper.

Mr. and Mrs. Keith Watson of Cornwall, were recent visitors with Mr. and Mrs. Dan G. MacNaughton.

Mrs. William G. MacLeod spent several days last week with Mrs. Dorothy Jones, a patient in Grace Dart Hospital, Montreal.

Ernest Cameron attended the Grand Lodge meeting of the Orange Order in Kingston on Thursday and Friday of last week.

Miss Marilyn Willis of Toronto, is spending a brief holiday with her parents, Mr. and Mrs. Harold Willis.

Mr. and Mrs. Dwight Chadbourne of Washington, DC, spent the weekend with the latter's parents, Mr. and Mrs. Charles Blaney and while here were guests at the Stritch-Rolland wedding in St. James' Roman Catholic Church on Saturday.

Mr. and Mrs. William MacIntosh of Dyer, have returned home from Gravelbourg, Sask., where they attended the Golden Wedding anniversary of the former's sister, Mrs. Donald MacKercher and Mr. MacKercher.

Mrs. Donald Ferguson spent Sunday with Mrs. Dorothy Jones in Montreal.

The Ladies' Aid of St. Andrew's Presbyterian Church will hold a Centennial Tea and Bake Sale on May 6th in the school room of the Church.

Mr. and Mrs. Tom Eldridge of Welland, were with the latter's parents, Mr. and Mrs. M. L. Casey for the weekend and were guests at the Stritch-Rolland wedding on Saturday.

Carl Murray of Montreal, is spending this week with T. Phillips.

Mr. and Mrs. Howard O'Hara of Cornwall, spent a portion of Sunday with his mother, Mrs. R. T. O'Hara.

Mrs. Peter Kippen returned home after spending several weeks with Mr. and Mrs. M. Kippen and family in Hamilton, and with Mr. and Mrs. Gordon Kippen and family in Ottawa.

Mr. and Mrs. Harvey Leroy of St. Eugene, were guests at the Stritch-Rolland wedding on Saturday. Mrs. Leroy remained with her mother, Mrs. J. N. Fitzgerald for the weekend.

Mrs. Wilfred Rolland entertained to a Trousseau Tea on Thursday afternoon and evening at her home North Main Street for her daughter Miss Lucy Rolland, RN, whose marriage to Mr. Tom Stritch took place on Saturday.

AUCTION SALE

Of Cattle and Farm Implements, Etc.

The undersigned will offer for sale by public auction at

LOT 6, 6th CON. KENYON TWP.

1 mile west of Fassifern and Highway 34, 4 miles north-west of Alexandria

Wednesday, May 3rd

At 1.00 p.m.

LIVESTOCK: 13 Holstein milch cows; 3 heifers, 1 yr. old; bull, 1 yr. old; black team of matched mares, 6 yrs. old, about 1300 lbs.; 40 hens, 1 yr. old.

MACHINERY: Ford Jubilee tractor, perfect order; M-F 2-furrow hyd. tractor plow; J-D tractor mower 7 ft. cut; J-D rubber-tired wagon; N.H. side rake; snow blower; hay elevator 24 ft. with motor; double tractor disc; spring-tooth harrow; scraper; double harness; scales; hay loader; team mower 6 ft.; Surge 2 single unit milker with pipes for 18 cows, ½ h.p. motor; 6 can milk cooler; 7 8-gal. milk cans; 2 cement water tanks; pails; dump cart; walking plow; sulky plow; disc-drill seeder; 3 pt.h. weed sprayer like new; cheap sleigh; carriole; 2 good buffalo robes; steel water tank; hay rack; hog crate; double sleigh; separator; butter churn; electric fencer; 3 rolls snow fence; double pulleys; 100 ft. rope; forks; shovels; good cow dog; 300 bales of hay.

FURNITURE: Belanger enamelled range; L'Islet enamelled range; double bed complete; bureau; washstand; round table; chairs; cupboard; etc.

TERMS: $25 and under, cash, over that amount 3 months' credit upon furnishing approved joint notes bearing interest at 6%.

TERMS ON TRACTOR, HALF CASH

ALBERT FAUBERT, Auct. Tel. 525-2182, Alexandria

ALBERT TROTTIER, Prop. RR2 Greenfield, el. Loch. 48-R-31

UNITED COUNTIES OF STORMONT, DUNDAS & GLENGARRY

Tenders for Fencing

Sealed tenders, plainly marked as to contents, will be received by the undersigned until 12.00 noon,

Friday, May 5th, 1967

for the following:

Erection of approximately 8,600 rods of wire farm fencing along county roads.

Information to bidders, specifications and tender forms may be obtained for the above from the office of the undersigned.

Lowest or any tender not necessarily accepted.

A. R. FERGUSON, P.Eng.,
County Engineer,
P.O. Box 1022,
Cornwall, Ontario.

17-1c

LETTERS

(Continued from Page 2)

a dull world that would be. Is Square afraid of losing in the "light", what he pleasures in the "dark?" Who is to say whether or not for generations, us humans have not laid too much stress and secrecy, on what is after all, natural functions of our bodies. We are still a barbarous human race, for all the social customs laid upon us for generations.

When we wake up in the future years, to find we are living in a "Big Brother Police State", the first ones to complain about their lost Freedom, are types like Square, who in the first place were the ones to yell for laws to protect their social life and so called integrity, because they lack self-discipline to govern themselves. "Integrity" is a virtue, and comes from within, no law can put it in Square, or protect it.

It is "Square's" privilege to ask for laws to help him keep his mind above the belly. It is mine to oppose anything that effectively takes away permanently, the rights of individuals who are prepared to govern themselves while at the same time respecting the rights of others to be "different."

The word nudist conjures up in narrow minds various forms of sex orgies. This is fear of the unknown. If we can but visualize the human form as would be seen in large family groups together, in all shapes and sizes, it can readily be understood that the body will hold no secret glamor and therefore can simply be accepted for what it is —a means to propagate the human race.

Is it not feasible then, that once the body discards its facade—clothing and material greed—a humanitarian sense of responsibility towards the whole human race could be possible? Minds uncluttered, uninhibited and unfettered by old customs, established institutions and traditions, social standing and personal wealth or gain, could very easily live in peace with races and colors different to their own, without the constant drive to butcher or exterminate as we do now.

Who can say "nay", that nudist colonies will not relegate our bodies to their rightful place — simply 'houses' to shelter our souls, brain, power of the mind, intelect and that certain something we as a human race are proud to claim sets us above the animal world, brotherly love. I believe the time is past due for us to think of developing the inner man, and forgetting the outer shell.

I offer the following verse of mine for "Square" to dwell upon. It should if nothing else give him food for thought.

The Avenue to death is Life.
Life itself is a pathway of roads
leading to only one End.
He who goes blindly down the
straight and narrow,
Gets there Fast, but Sees and enjoys
nothing.
Yet he who is wide awake, eager for
Life itself,
Treads softly—looking into many
paths along the way,
Seeing many Lifes different to his
own and learns more.
He who Fears Life, fears his Maker.
He who Loves Life, Loves All.

Thank you for allowing me to defend a person's right to be different.

Patricia Bosworthick Turcot.

ASK



Ask how much your loan will cost and HFC will tell you—before you borrow

AMOUNT OF LOAN	MONTHLY PAYMENT PLANS					
	60 months	48 months	36 months	30 months	20 months	12 months
$ 100	$.....	$.....	$.....	$....	$6.12	$9.46
300	.....	.....	.....	.....	18.35	28.37
550	.....	.....	.....	23.73	32.86	51.24
1000	.....	.....	.....	41.45	58.11	91.56
1600	.....	.....	57.72	.....	.....	.....
2500	.....	73.35	90.18	.....	.....	.....
3000	.....	88.02	108.22	.....	.....	.....
4000	101.01	117.37	144.30	.....	.....	.....
5000	126.26	146.71	180.37	.....	.....	.....

Above payments include principal and interest and are based on prompt repayment, but do not include the cost of life insurance

When you come to HFC for a loan, the Manager will answer any question you have —fully and clearly— before you borrow. That's one reason you can borrow with confidence from HFC—Household Finance.

Ask about credit life insurance on loans at low group rates

HOUSEHOLD FINANCE HFC

HAWKSBURY
363 Main St.—Telephone ME 2-2744
(next to the railway)

CORNWALL
15 Second Street West—Telephone WE 3-0062
(Just west of The Seaway Building)
Ask about our evening hours

IT'S SPRINGTIME IN OUR
PAINT DEPARTMENT

ANNUAL SPRING PAINT SALE

AT

MacLACHLAN'S HARDWARE

Lancaster Tel. 347-3412

A proven Paint of Quality by Canada Varnish Co.
LATEX, in quarts, gallons
OIL BASE PAINTS, exterior, interior
UNDERCOAT, SEMI-GLOSS, ENAMELS

FOR MONTH OF APRIL ONLY

No. 1 OUTSIDE BARN RED, in 5-gal. containers 19.75
ALUMINUM ROOFING PAINT, gallons, quarts
ANY COLORS SUPPLIED as we have MIXING EQUIPMENT

Also a limited amount of KEM GLO, SUPER K. TONE at LESS THAN HALF PRICE

See us now

LESLIE MacLACHLAN'S HARDWARE
Lancaster, Ont.

13-tf

From the new flight of Color Television

MOTOROLA®
RECTANGULAR COLOR TV



Select hardwood veneers and solids with choice of applied Walnut or Mahogany grain finish

AS LOW AS $5.95 PER WEEK

Phone Now for a FREE 10-day Home Trial

MONEY-BACK GUARANTEE

J. CLEMENT FURNITURE
206 MAIN ST. SOUTH ALEXANDRIA

PHONE 525-1267

MOTOROLA COLOR TV

17-19c

WEEKEND SPECIALS

— AT —

Alexandria IGA

OPEN FRIDAY NIGHTS TILL 10 P.M.
FREE PARKING SPACE

MEAT and PRODUCE

Fresh, Tenderloin End, 4-4½ lbs. PORK LOIN ROAST	lb.	49c
Economical, Rib End LOIN PORK CHOPS	lb.	59c
Rib End Half PORK LOIN 5-6 lb. av.	lb.	59c
Tenderloin End Half PORK LOIN, 5-6 lb. av.	lb.	69c
Lean, Meaty, Side SPARE RIBS	lb.	69c
Fresh PORK SHOULDER ROAST, 5-6 lb. av.	lb.	45c
Boneless, Cottage Style PORK BUTT ROAST	lb.	55c
Economy Pack, Centre LOIN PORK CHOPS	lb.	69c
Economy Pack BUTT or SHOULDER PORK CHOPS	lb.	57c
Maple Leaf Sliced SIDE BACON	lb.	69c
Maple Leaf SKINLESS WIENERS	lb.	49c
Maple Leaf SLICED COOKED MEAT, 6 oz. pkg., olive, pimento, mac. and cheese, mock chicken and Dutch loaf	ea.	29c
Maple Leaf SKINLESS SAUSAGES	lb.	49c
Maple Leaf Eezee Carve HAM r.t.s Shank end, 5 lb. av.	lb.	69c
Boneless Butt End HAM, 5 lb. av.	lb.	79c
Centre Cut HAM, pieces or slices	lb.	85c
Ontario Fancy McINTOSH APPLES	5 lb. bag	79c
Imp. No. 1 Green PASCAL CELERY 36s	2 for	39c
Imp. South African Black BARLINKA GRAPES	lb.	39c
Florida JUICE ORANGES 252s	3 doz.	89c
Imp. Fresh GREEN ONIONS	3 bchs.	29c
Florida Rosebud RADISHES, 6 oz. pkgs.	3 for	29c
Cal. No. 1 CAULIFLOWER	ea.	33c
Imp. No. 1, 2 lb. cello bag COOKING ONIONS	ea.	29c
Fresh MUSHROOMS ½ lb. box	ea.	29c

ENTERTAINMENT AT THE

Atlantic Hotel

STATION — ALEXANDRIA

Friday, April 28th
Donnie MacLeod and Beverly MacQueen

★

Saturday, April 29th
Clif Britton and Hugh Allan MacMillan

Coming May 4, 5, 6 — JOHNNIE MOORING

OPENING

STOCK CAR RACES

AT

MAXVILLE FAIRGROUNDS

Sunday, April 30th

AT 2 P.M.

NEED FERTILIZER ?

SEE YOUR SHUR-GAIN DEALER

FOR ALL YOUR SPRING

REQUIREMENTS IN

SHUR-GAIN

Bulk and Bagged Fertilizers

Shur-Gain Fertilizers . . . The moment you need it . . . Is modern, efficient and economical

FOR PROMPT SERVICE

Wilfrid Major

North Lancaster Tel. 347-3211

FOR BETTER BUYS IN

QUALITY FOOD

SHOP AT

LAUZON'S GROCETERIA

(FORMER LEMIRE'S SUPERMARKET)

STATION ALEXANDRIA TEL. 525-2987

WEEKEND SPECIALS, APRIL 28, 29, 30

Aylmer Choice PEACHES, Halves, 20 oz.	2 for 69c	Sun Brite MARGARINE	4 lbs. for 1.00
Aylmer Choice PEAS, 19 oz.	3 for 59c	Waxed TURNIPS	lb. 7c
Aylmer TOMATO SOUP, 10 oz.	2 for 25c	Size 180 ORANGES	3 doz. for 1.00
Aylmer CATSUP, 18 oz.	3 for 99c	Green CABBAGE	lb. 12c
White BEANS, 2 lb. cello	2 for 55c	Burns Fully Cooked PICNIC HAM	lb. 45c
Penny MATCHES	50 in a pak 18c	Tender Juicy RIB STEAK	lb. 89c
Robin Hood FLOUR	7 lb. bag 77c	Boneless STEWING BEEF	lb. 65c
Dr. Ballard Beef DOG FOOD, 15 oz.	4 for 59c	Rib, Centre or Fillet End LOIN PORK CHOPS	lb. 65c
		Pork LIVER	3 lbs. for 1.00

WE DELIVER ON ORDERS OF $3.00 AND OVER!

Golf Club Hiring Pro For New Season Expected To Open Next Weekend

Don Walker, 56, of Montreal, will serve as professional at the Glengarry Golf and Country Club this summer.

The greens are still awaiting warm rain and will not be ready this weekend. Club officials expect the course will be ready for play by next weekend.

Mr. Walker is moving to Alexandria this weekend and will begin his duties May 15th. In addition to his teaching duties he will have general supervision of the grounds and he promises "to make the course a bit more difficult for good golfers."

Mr. Walker has played golf since his youth and has had much experience teaching the fundamentals of the game. This past winter he taught golf with Luc Brien at Montreal's professional golf school. He has also taught at Montreal's Golf Gardens driving range, at Glendale Grove Hill and other clubs in the area. A past president of Legion Branch 90 at Lachine he is looking forward to meeting veterans in this area.

Curling Season Ends

Last games of the season were played Friday evening at the Curling Club after which the skaters took over in traditional style while the ice-making machine was being turned off for the summer.

The annual meeting is set for May 3rd and the trophy night dinner and dance will come one week later, on May 10th.

The Cooks Are Coming

Bill and Bun Cook will definitely be here for the Sportsmen's Dinner May 8th. They have confirmed the date to convener Angus H. McDonell, as has Aurel Joliat, former Canadiens' great.

AUCTION SALE

4 miles east of Alexandria
on
Glen Robertson Road
SATURDAY, APRIL 29
MRS. LAURETTE PROULX, Prop.
Alexandria Tel. Lochiel 12-R-12
MANSEL HAY, Auct.
Glen Sandfield, Tel. Loch. 27-R-12

BINGO

IN THE

LEGION CLUBROOMS

Tuesday, May 2nd

8 p.m.

JACKPOT AT $45

Regular Games $5.00

Specials 50-50 Door Prize

Admission 25c

LEGION-AIRES

Alexandria Branch No. 423

Dance of the Fuzzy Knights or the Bearded Braves' Revelry was really a big big show, the hilly-billy spirit reigned from the beginning to end and everybody was dressed for it, there were more Lil Abners and Daisy Maes there than you could shake a stick at, and with shot guns, and all the parafinilia that those thar people wear one could not help but get into the spirit of things. The prize for the best dressed couple went to Mr. and Mrs. Bruce Sova, we from down yonder don't seldom see such fine clothes as them thar two had. The best little gal from the hills was Mrs. John G. Proulx — and what that little gal can do for a pair of jeans cannot be described, but must be seen. John G. Proulx should have gotten the prize for his Lil Abner outfit, but being gentleman and the convener he instructed the judges to pick the best entertainer, and of course, no one, and I do mean Frank Hamilton. There was one gal there who had an outfit that was really outstanding, it was a cross between a Mod outfit and one of them thar shaped sacks, and one or more of the boys was heard to say, if that is what the little gals wear up in them thar hills—boys! let's head for the hills. Now Mrs. Larry Sicard will know where the boys are. All in all John Proulx can be proud of the evening he arranged.

It is with regret that we have learned of the drifting away of quite a few of our numbers—and the Bearded Braves will miss the companionship of Ernie (Hoppy) Gallant, Paul (Little Flower) Roy, Raymond (The Fuse) Ouellette and although some people would say that although they have only drifted away and are still with us, we of the House of David, we of the Adorned and and Adored Faces, we the Fuzzy Knights must enforce the rules of ostracism and must bow our head and refuse to recognize these unfortunate few who have shaved their faces. We have a duty to do, let's do it. In this manner they might realize the grave error they have committed and endeavor to return to fold.

Attention veterans—If you wish to or expect to apply for benefits under the Veterans' Land Act—you have until October 31st, 1968 to apply for a certificate of qualification. This certificate will be valid until March 31st, 1974, at which time Veterans Land Act legislation will cease. All those who wish further information on this subject may contact our Legion Welfare Office, Comrade Larry Sicard.

Of things to come—Friday, April 28th, 50/50 event. Wednesday, May 3rd, general meeting. Anytime is as good a time as any to drop into the club rooms, for a friendly game of pitune, shuffleboard or table tennis. Yes fellows we welcome back the table tennis game—Spread the good word and invite your friends to come down with you to Ye Old Legion Hall.

At Crossroads Moira Sat. Nite

Dave Pengally, the folk singer from the New Christie Minstrels and the Jimmy Dean Show. He had them standing and applauding at this fabulous dining spot last weekend.

Also appearing Mike Wicks and stars of the Potsdam Varsity Dance Band with pretty Mary Carroll guest singing star Friday Nite, Saturday Nite and Sunday P.M.

A special menu all weekend by our celebrated Chef.

Coming Tuesday nite for 2 weeks (nitely and Sun. P.M.) Movie Star, Comic Van Morgan.

TOWNHOUSE RESTAURANT
WILL BE

OPEN ON SUNDAY

Starting April 30
but will close
Saturday at 6 p.m.

GREENLANDS
Permanent Pastures
Limited
PROVIDE A SPECIAL
Free Service
to farmers. No obligation.
Call Greenlands Fieldman
MR. OTTO SCHLEISSNER,
Williamstown, Ont.
Tel. Lancaster 347-2316
17-2p

Alex Grant Widely Mourned

Alexander Angus Grant of Ottawa passed away April 11th in the Civic Hospital. Mr. Grant had been in failing health for several months.

He was born at Dunvegan, a son of the late Angus Grant and the late Katie Flora MacDonald. He enlisted at the age of 17 and went overseas with the 154th Battalion CEF, later to serve with the 21st Battalion in France. He was wounded twice.

He came to Ottawa in 1922 where he worked with the Bank of Nova Scotia for a short time and then entered the Civil Service. He retired from the Post Office in 1965.

In his love for highland traditions he served as president of St. Andrew's and Gaelic Societies of Ottawa.

He was a member of the National Defence Headquarters Rifle Club and competed each year at the Dominion of Canada Rifle Association's Championships endeavoring to win a place on the Bisley team. In 1966 he won high honors by winning the Connaught match.

Mr. Grant had a keen interest in all farm livestock, he was a lover of horses and one could always find him in the horse barn or show ring at the local fairs. He was a top judge of poultry of all kinds. His keen interest in poultry extended over a quarter of a century during which time he bred some of the finest show birds in the country.

Throughout his life he had an unfailing interest in people and was known for his love for people and for kind and generous acts. He will be greatly missed by all who knew him.

He leaves to mourn his wife, the former Kathleen Campbell and two sisters Mrs. Jack Lowrey (Jessie) of Montreal, Mrs. Allistair McKenzie (Tena) of Ottawa and one nephew Grant McKenzie of California. A brother, Stewart, predeceased him in 1948.

A service was held in Veitch-Draper Chapel in Ottawa on April

(Continued on page 5)

EXPO '67 Pavilion Glasses

FREE with every gasoline purchase of $3 or more
You may select any of the pavilion designs indicated in each category as they will be introduced at

LEFEBVRE AUTO ELECTRIC

89 MAIN STREET TEL. 525-2696
ALEXANDRIA -:- ONTARIO

If You Buy A Battery—You'll Do Better with a Delco

FEATURES

AT

ROGER'S

Lucky Dollar Store

Green Valley Tel. 525-3081
R. CONSTANT, PROP.

GRAPEFRUIT	10 for 55c
LANTHIER BREAD, 24 oz. sliced	5 for 85c
DONUTS SUPREME	5 doz. 1.00
JELLO ASSORTED POWDERS	3 for 31c
KRAFT DELUXE CHEESE, SLICES	35c
FANCY SOCKEYE SALMON	½ lb. 59c
PORK ROASTS PICNIC STYLE	lb. 38c
ALLEN ASSORTED FRUIT DRINKS	3 for 1.00

Place your order now for
Vachon's Mother's Day Cake

INSURE YOUR SPRING GRAIN CROPS NOW!

AGAINST THE FOLLOWING HAZARDS:

- HAIL
- WIND
- DROUGHT
- FROST
- FLOOD
- PLANT DISEASE
- INSECT INFESTATION
- EXCESSIVE RAINFALL
- EXCESSIVE MOISTURE

Inquire about the new, Low-Cost comprehensive insurance protection available to all Ontario farmers under the

CROP PRODUCTION INSURANCE PLAN

offered by

THE CROP INSURANCE COMMISSION OF ONTARIO

GEORGE KINLOCH,

MARTINTOWN, ONT. TEL. 528-4492
17-5c

DOLLAR DAYS AT

Lefebvre's Red & White

FOODORAMA

LOCHIEL STREET TEL. 525-3501 or 525-3502

FRESH PICNIC, NO LIMIT

PORK ROAST .. shoulder cut lb. **39c**

Tender Young Extra Lean BUTT PORK CHOPS	lb. 59c	Shopsy's BEEF WIENERS	lb. 59c
Fully Cooked Smoked DINNER HAMS	lb. 99c	Shopsy's SALAMI SLICES	2 for 65c
Lazy Maple Rindless BACON	lb. 89c	Butterball TURKEYS, 6 to 10 lb. avg.	lb. 41c
Beef STEAKETTES	lb. 65c		

WHILE THEY LAST

PICNIC HAMS . fully cooked lb. **39c**

Tops ONIONS	3 lbs. 1.00	K-Y Sliced PEACHES, 28 oz.	3 for 1.00
Chiquita BANANAS	7 lbs. 1.00	Canned TOMATOES, 28 oz.	4 for 1.00
California CELERY	2 for 45c	First Grade BUTTER	lb. 66c
Sunkist ORANGES, size 113	2 doz. 1.00	Golden Hour CANDIES ASS'T, reg. 39c	3 for 1.00

NO DELIVERIES UNDER $3 ORDER
OPEN FRIDAY NIGHTS TILL 10 P.M.

THERE'S NO PARKING PROBLEM WHEN YOU SHOP
RED & WHITE IN ALEXANDRIA

NEW DEMOCRATIC PARTY
Nomination Convention
Friday, April 28th
at 8.30 p.m.
ALEXANDER HALL, ALEXANDRIA
GUEST SPEAKER—LAURIER LAPIERRE
widely known TV personality
Everybody Welcome

LIQUID! FERTILIZER! BULK!

United Co-operatives of Ontario in keeping with their policy of providing the best possible service for the farm people have provided a liquid fertilizer installation as well as a bulk fertilizer warehouse for the Vankleek Hill and Alexandria Branch.

The use of Liquid Nitrogen is the most economical and most effective way to get actual nitrogen applied to your crops. The warehousing of bulk fertilizer enables you to have your dry fertilizer spread on your fields at the best possible price.

For complete information on these services
Call Vankleek Hill office 678-2321 or
Alexandria office 525-2523

United Co-operatives of Ontario
VANKLEEK HILL and ALEXANDRIA

Menard Centre
Your Family Shopping Centre
J. Y. MENARD, Prop.
Tel. 525-2207 Kenyon St. Alexandria

Dresses Galore
Summer dresses. Be it shifts, Arnels or housedresses, you will be sure to find them in this big Dresses Galore for ladies. Sizes 8-24½.

Special price $3.99

YOUTHS' DRESS PANTS
SPECIAL PRICE 1.26
Size 10-18
You will find value up to $5.99 and even the husky fellow can be fitted in these trousers. Asst'd colors.

LADIES' FULL SLIPS
SPECIAL 1.47
Size 32-52
Nylon or cotton full slips with lace trim at yoke and hem. The slip to be worn with summer dresses.

SQUALL JACKETS
Children's, Boys', Girls' Ladies', Men's
SPECIAL PRICE 1.67
One low price. Plain or Modras pattern. All with hoods. Asst'd. colors.

A-L-E-X-A-N-D-R-I-A T-SHIRTS
CHILDREN'S 2-6x 83c
YOUTHS' s-m-l 99c
Be proud to wear the T-Shirt from your home town during this centennial year. Bright red letters spelling Alexandria on front of sweater. Short sleeves.

WEEKEND SPECIALS APRIL 27, 28 29

LOIN PORK ROAST ..... lb. 59c
RIB END PORK CHOPS ..... lb. 59c
SMOKED PICNIC HAMS ..... lb. 43c
CRY-O-VAC PACK WIENERS ..... 2 lb. pkgs. 89c
GEO. LANTHIER & FILS BREAD ..... 24 oz. sliced 2 for 39c
LIBBY'S FANCY TOMATO JUICE ..... 48 oz. 3 for 1.00
AYLMER TOMATO KETCHUP ..... 11 oz. 3 for 59c
LOWNEY'S ICE CREAM ..... ½ gal. 1.05
FLORIDA JUICE ORANGES ..... size 252 3 doz. 89c
***** GREEN ONIONS ..... 3 bunches 29c
VINE RIPENED TOMATOES ..... 3 lbs. 59c

We Reserve Right to Limit Quantities
MELOCHE & SABOURIN
Tel. 525-1295 WE DELIVER Tel. 525-1295





TO WED IN MAY—Mr. and Mrs. Adelard Sauve of Alexandria, announce the approaching marriage of their daughter, Eileen, to LAC Dwight Richardson, son of Mr. and Mrs. Howard Richardson of Kingston. The wedding will take place in Sacred Heart Church, Alexandria, May 13th at 11 o'clock.

Women's Page

SOCIAL and PERSONAL

Dr. Bernard Villeneuve is a patient at Hotel Dieu, Cornwall.

Mr. and Mrs. Josephat Theoret spent last weekend with Mr. and Mrs. Leonard Bergmame at LaSalle, Que.

Visiting Mr. and Mrs. P. J. Morris last week were Mrs. Adair Macdonell of Montreal; Mrs. R. Wallace Morris and son Peter, Campbell's Bay, Mrs. Bruce Irvine and daughter, Mary, Ottawa and Donald A. McPhee and son, Brent.

Capt. and Mrs. Aime Lalonde and Joanne, Kingston, spent last weekend with Mr. and Mrs. Ulric Lalonde and Mrs. Darcino Massie.

Guy Sauve and Mrs. Hector Sauve of Montreal, spent Sunday with Mrs. Laura Gagnon.

Mr. and Mrs. Jean Clement are holidaying in the Bahamas.

Rev. Sr. Mary Magdalen, RHSJ, spent a few days last week with her brother, Joe McDonald and sister, Mrs. Rupert Maher, 5th Lancaster. A delegate to the Provincial Chapter meeting at Amherstview, Ont., the Rev. Sister was returning to New London, Wis., where she is Superior Administrator at Community Hospital.

Mr. and Mrs. Duncan MacDonell of Kingston, visited on Sunday with Mrs. John D. MacDonell, Kenyon St. W.

Mrs. Jim Wightman is visiting her parents. Mr. and Mrs. Tom Nightingale, Windsor, Ont.

Garry
THE BEST IN SCREEN ENTERTAINMENT
TEL. 525-1037
— CINEMASCOPE —
WED. to SAT.
April 26, 27, 28, 29
Kitten With A Whip
Ann-Margret, John Forsythe
ADULT ENTERTAINMENT
— ALSO —
'To Shores Of Hell'
SUN., MON., TUES.
April 30, May 1, 2
"Any Wednesday"
ADULT ENTERTAINMENT
— ALSO —
Walt Disney's
"Bambi"

Special Offer
CANADIAN FLAG, 27"x54"
DRAPEAU CANADIEN
$3.75 plus plaid tab
from any roll Scotch Tap
• For Home, Cottage, Business
• Get your order form here
Wilfred McLeister
Stationery — Shoppers' Needs
ALEXANDRIA, ONT.
TEL. 525-1232

Music Awards To St. Raphael's

Last week St. Raphael's students, both from the High and the Separate School, participated in the Kiwanis Music Festival in Cornwall and received the following results:

IONA ACADEMY

Glee Club—90, first award, Whittaker Trophy for choral groups.

Madrigal Group—88, first award, trophy for small vocal ensembles, Marie Imbleau, Linda Terrence, Lynda Morrissey, Donna MacDonald, Patricia Conroy, Marilyn Lemieux, Brenda MacDonald, Judy Carriere, Anne Pigeon, Francoise Prieur.

Double Trio—84, second award, Francoise Prieur, Linda Terrence, Marie Imbleau, Marilyn Lemieux, Patria Conroy, Lynda Morrissey.

ST. RAPHAEL'S SEPARATE SCHOOL

Mixed School Choir — 85, first award, J. E. LeBlanc Trophy for rural school choirs.

Boys' Solos—"Old Mister Noah", Bruce McDonell 88, John Overbeek 85, Barry MacDonald 83, Kevin Abbey 86, Kenny Russell 85.

Piano—Ann MacDonell, 83, second award.

Triple Vocal Duet—86, first award, trophy, Joan MacDonald, Wanda McDonell, Bruce McDonell, Jean MacDonald, Kenny Russell, Kevin Abbey.

Vocal Solo—Ann MacDonell, 84, first award, Barbara MacDonald 81.

Double Vocal Trio — "Wooden Shoes", 84, first award, John VanOverbeek, Jean MacDonald, Donnie MacCulloch, Bruce McDonell, Ann MacDonell, Nancy Lunan.

Second Award—83, Marion Pigeau, Barbara MacDonald, Laurie Lunan, Kevin Abbey, Barry MacDonald, Kenny Russell.

Vocal Trio, Triple—84, first award, "Spring Song", Jean MacDonald, Kenny Russell, John VanOverbeek, Barbara MacDonald, Laurie Lunan, Bruce MacDonell, Marion Pigeau, Nancy Lunan, Kevin Abbey.

Sister Mary Alma, CSC was music directress.

SKY-HI
Fri., Sat., Sun. April 28, 29, 30
The Trouble With Angels
Rosalind Russell, Haley Mills
— ALSO —
Die, Die, My Darling
ADULT ENTERTAINMENT
Fri., Sat., Sun. May 5, 6, 7
"The Guns of Navarone"
Gregory Peck, David Niven, Anthony Quinn
— ALSO —
"Study In Terror"
ADULT ENTERTAINMENT

Alex Grant . . .

(Continued from Page 4)

13th. The Rev. S. M. Holmes of Fourth Avenue Baptist Church officiated. The cortege then proceeded to Dunvegan. The largely attended funeral was held in Kenyon Presbyterian Church where the service was conducted by the Rev. H. R. Ferguson assisted by the Rev. S. Holmes. Interment was in the church cemetery.

TOWN OF ALEXANDRIA
Daylight Saving Time
Daylight Saving Time will be in force in the Town of Alexandria from Midnight
Saturday, April 29th
to Midnight
Saturday, October 28th
DOLOR O. COLLIN
Clerk-Treasurer
Town of Alexandria

FOR
Top Quality Meat
— SHOP AT —
LEVAC'S
MEATS and GROCERIES
Catherine St. — East of the Post Office
WEEKEND SPECIALS APRIL 27, 28, 29

KELLOGG'S ALL BRAN, 12 oz. ..... 2 for 61c
HABITANT PICKLED BEETS, 24 oz. ..... ea. 29c
HABITANT HOT CHICKEN SAUCE, 15 oz. 2 for 39c
CATELLI SPAGHETTI, 15 oz. tins ..... 2 for 39c
SUNNY FARM TOMATOES, 28 oz. ..... 2 for 57c
LIPTON'S CHICKEN NOODLE SOUP ..... 4 env. 49c
SUNKIST ORANGES size 180 ..... 3 doz. 1.00
GRAPEFRUIT ..... 6 for 45c

— MEAT —

BOLOGNA ..... lb. 39c
PICNIC HAM ..... lb. 45c
FRESH CHICKEN, 3-4 lbs. ..... lb. 39c
CHICKEN BREASTS ..... lb. 55c
CHICKEN LEGS ..... lb. 49c
ROSE MARIE BACON ..... lb. 59c

TEL 525-3797 WE DELIVER TEL. 525-3797

OPENING
BERT'S DAIRY BAR
343 Main St. South, Alexandria
Saturday, April 29th
FREE COKE SATURDAY WITH ANY FOOD ORDER
HOTDOGS—HAMBURGERS—HOME MADE DONUTS
DOG ON A STICK — FRENCH FRIES
FRIDAY ONLY
FISH and CHIPS and FISH ROLLS
ICE CREAM TREATS
17-1c

DROP IN AND SEE OUR
CAR OF THE WEEK
SPECIAL
1963 BUICK
2 Door Hardtop, Licence No. K24167
GLENGARRY
MOTOR SALES LIMITED
Open Thursday and Friday till 9 o'clock
If you're in the market for a good used car always see
THE MAN FROM GLENGARRY
JIM, RANALD or VIC
TEL. 525-1480

STEDMANS
The forward look of today's Canada

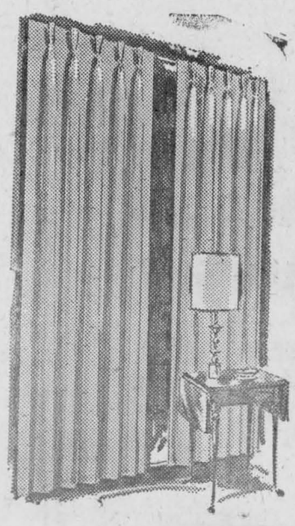

CUSTOMIZED DRAPES
Come in and see our latest addition to our drapery department. You too can own customized drapes with a perfect color blend to match your furniture. Available in rayon and fiberglass. Lined or unlined. Prices start at low as **$7.95**

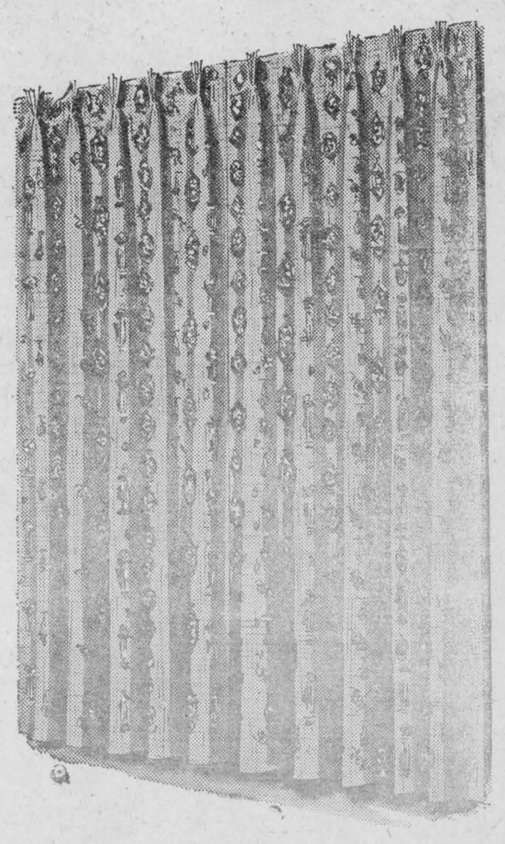

STEDMANS
OPEN FRIDAY NIGHTS TILL 10 P.M.

ADVERTISE IN "THE GLENGARRY NEWS"

Farm Machinery

FORAGE HARVESTERS, FORAGE BLOWERS,
Self-unloader Box Wagons, Slab Silo, Silo Unloaders,
Barn Cleaners, Roto Spreaders
Get your free estimates from

Leo Lauzon

DION DEALER
Tel. 525-1937 57 Kenyon St. W. Alexandria
WE SERVICE WHAT WE SELL
14-tf

SPORTS n the GLENS



by ANGUS H. McDONELL

Last Sunday evening, this writer was among the guests spending a very enjoyable two hour interlude with the leaders and young players of the Alexandria and District Minor Hockey Association. This presentation night is always the highlight of the season. The awards are handed out to the winners for displaying exceptional skill and sportsmanship.

The program moved along smoothly in the capable hands of E. S. Ruttenberg and Gerald Simpson from the opening remarks by the chairman to the demolition by the youngsters of plenty of food and pop tabled so generously by several of the mothers.

Joe St. Denis was over from Cornwall in the role of guest speaker. There is no one more qualified than "Honest Joe" to address such a gathering. He, many years ago, launched minor hockey, lacrosse and baseball at the old athletic grounds (now Bob Turner Center). This was the OCOT era.

Joe St. Denis congratulated Mayor Periard and Councillor Costello for the recent efforts of town council to conquer the rink and play grounds problem. Joe concluded by saying, so truly, "The more rinks and ball diamonds we have, the fewer the reformatories."

Tributes, and deservedly so, were paid to president Andy McNulty for his tireless efforts especially during the trials and tribulations of the past season.

All concerned can take a bow for a job well done; your Sunday closing was "Big League" all the way.

YESTER YEARS

One of the pleasing compensations while gathering grist for a column mill is not only to discover material where you least expect to find it; but also to learn that the timing coincides with an event of major local importance.

Some weeks ago we picked up a few old, some really aged, copies of the Glengarry News to browse through; thanks to Mrs. Allan A. MacDonell who found the issues in the attic of her Cornwall home.

We are to dwell, at least in part, on the centennial theme at the Lions Sportsmen's dinner and in these columns of vintage print we found a few throw backs we think worth mentioning with the hope a fitting dinner atmosphere will be the result.

We will start with June, 1906, at the Military Sports Day at Rockcliffe training camp. The lead event was the tug-of-war and we are confused. The P.L.D.G. team were mostly Glengarrians with such tuggers as Capt. J. A. (Alexandria) Cameron, Sergt. A. K. "MacIsaac MacDonald and Trooper Donald (Dunvegan) Dewar and they pulled the 59th. The P.L.D.G.'s must have recruited here in the Glens as well as Ottawa. Anyway the 59th (now the SD&G) were disqualified as they tried to slip in an extra man. The 59th couldn't have had a modern day coach like honest Big Jim Weir.

Also in the winning lineup was Trooper J. McMaster of Laggan and Sgt. W. H. McHugh of Pendleton (any relationship Lloyd?)

The 59th did better in track and field due to the fleetness of the two Corbetts (Munroe's Mills) Lieut. G. and Joe. Sgt. "A. K." and Dunvegan's Donald Dewar were prominent winners in the 16 lb. hammer, 16 lb. shot and the 56.

If the men from Glengarry lacked anything in athletic prowess they won by a country mile in Gaelic drill commands. We quote the last two paragraphs of this 1906 story: "Right turn," "left turn," "shoulder arms," etc., in Gaelic is an interesting feature that may be seen in squadron C of the 5th, the P.L.D.G

"The squadron has a number of troopers from the highlands of Glengarry who understand Gaelic better than English. Trooper Chisholm, of Dunvegan, accommodates them."

In the next issues there was a review of Alexandria's lacrosse and hockey champions just before World War One and recapped in the News lately; so we will skip along to February, 1922. Here we found a front page adv. of the Grand Fancy Dress Carnival on the AHS rink. That was the year J. T. Smith was a one man rink committee leader. Jim Smith weeded lumber, lighting, shovels and hockey equipment out of the school board like a magician. This carnival surely was one of the highlights. Mrs. Duncan Angus (Maimie Mulvihill) McDonald moulded quite a girls' hockey team starring Jean (Martintown) Munroe, Helen Hope and Janet (Dan MacEchan) MacDonald.

And now bundle up these treasured prints with a thank you and return them to the Allan A. MacDonells.

AUCTION SALE

OF FARM MACHINERY
By Farm Credit Corporation under a Chattel Mortgage
LOT 18, 4 CON. LANCASTER TWP.
4½ miles northwest of Bainsville, 3¼ miles southeast of North Lancaster

Friday, May 5th

at 1.30 p.m.

Consisting of: Tractor and loader, John Deere, 60, gas; tractor, John Deere, 420, gas; mower, John Deere, No. 9,, 7', 3 pt.h.; 2 plows, John Deere 3 F, 2 F; milker and compressor, Rightway, 2 double; side delivery rake, Cockshutt, trailer type; seeder, Massey Harris, 16D; elevator, Massey Harris, 40'; one way discs, 12D; 1 harrow, McCormick, 4 sections; discs, McCormick, 26D; spring tooth cultivator, Case, 12'; roller, Massey, 2 sections; wagon; manure spreader, Massey Harris, 80 bus.; post hole digger; milk cooler, De Laval, 16 cans; wagon and water tank; 2 wheel trailer.

TERMS — CASH

MARCEL MAJOR, Auct. FARM CREDIT CORPORATION
N. Lancaster, Tel. 347-2955 20 Eglington Ave. E, Toronto 12, Tel. 489-1101

AUCTION SALE

Of 19 Head Holstein Cattle and Farm Machinery
On Lot 10, Con. 5, East Hawkesbury in the Village of
ST. EUGENE, ONT.

Tuesday, May 2nd

At 1 p.m.

13 Holstein milch cows; 3 Holstein heifers, 2 years old, first calves; 2 Holstein heifers, 1 year old; bull, 2 years old; Ferguson tractor, perfect order; hydraulic 2-furrow plow; 5-ton rubber-tired wagon and rack; Cockshutt double tractor disc, 28 discs; disc drill seeder, 13 discs; side delivery rake on rubber; team mower, 6 ft.; grain binder, 6 ft.; Cockshutt manure spreader; car trailer; steel water tank; double sleighs; grain elevator; gas water tank; Co-op 2 single-unit milker complete with motor and piping for 20 cows; 9 8-gal. milk cans; scales; 9-pc. dining room suite.

TERMS: $25 and under, cash; over that amount, 5 months' credit, upon furnishing approved joint notes bearing interest at 5%.

ALBERT FAUBERT, Auct. ARTHUR DAOUST, Prop.
Tel. 525-2182, Alexandria Tel. 674-8251, St. Eugene

L.G.S. FOOD MARKET

57 KENYON STREET WEST
ALEXANDRIA, ONT.
TEL. 525-1937 WE DELIVER
We Reserve the right to limit quantities

WEEKEND SPECIALS APRIL 27, 28, 29

MORRISON LAMOTHE BREAD, 24 oz.	2 for 35c
KAM LUNCHEON MEAT	12 oz. 49c
WHITE BEANS, 2 lb. pkg.	2 for 49c
CLARK'S TOMATO JUICE, 48 oz.	3 for 99c
BLACK DIAMOND CHEESE, SLICED, 8 oz.	3 for 99c
AYLMER CHOICE Sliced PINEAPPLE 19 oz.	2 for 67c
AYLMER FANCY CREAM CORN, 14 oz.	2 for 39c
AYLMER FANCY KERNEL CORN, 12 oz.	2 for 39c
BICK'S SWEET MIX PICKLES	32 oz. 49c
BICK'S BABY DILL PICKLES	32 oz. 49c
BICK'S PLAIN WHOLE DILL PICKLES	32 oz. 41c
COTTAGE TOILET TISSUE, 2 pkgs of 4	2 for 69c
SCOTTIE FACIAL TISSUE, 400	3 for 99c
CLARK'S IRISH STEW	25 oz. 55c
CLARK'S TURKEY-'n'-CHICKEN STEW	25 oz. 55c
CLARK'S BEEF STEW	25 oz. 55c
SALADA TEA BAGS	60 for 79c
TI-COQ PURE CHOC. BISCUITS	12½ oz. box 35c
ORANGES	3 doz. 99c
CHIQUITA BANANAS	2 lbs. 29c

N.B. POTATOES, 1 per customer 50 lbs. 69c
GRADE A CHICKENS 3-4 lbs. lb. 39c
CHICKEN BREASTS lb. 57c
CHICKEN LEGS lb. 53c

We Reserve the right to limit quantities



GLENGARRY FRUIT & VEGETABLES

HENRI GIROUX, Prop. TEL. 525-2685
We reserve the right to limit quantities

White BREAD	2 24-oz. 39c	BANANAS	lb. 12c
Heinz TOMATO KETCHUP	11 oz. 19c	Large GRAPEFRUIT	10 for 69c
Aylmer Fancy GREEN PEAS	2 19-oz. tins 39c	Green ONIONS	3 bunches 29c
Catelli SPAGHETTI	2 lbs. 37c	California CAULIFLOWER	each 33c
Catelli MACARONI	2 lbs. 37c	Cooking ONIONS	2 lbs. 29c
California ORANGES	3 doz. 1.00	Florida RADISHES	3 6-oz. cellos 29c

All kinds of Fresh Fruit and Vegetables at the Lowest Price on Market

ONTARIO

Up to $2,500.00 in Capital Grants available to Ontario Farmers

The Government of Ontario has increased its Capital Grants program by $129,000,000 effective April 1, 1967, and continuing through 1979. Farmers can apply for the following Capital Grants:

First
You can get up to $1,000 based on one third of the cost of: Erection or renovation of farm buildings — paving barn yards — liquid manure storage tanks — grading, packing and storage buildings — greenhouses — silos — grain storage and milk houses, or a combination of these.

Second
Fifty per cent of the cost of a drilled, bored or dug well, or for the development of a special source of water, up to $500 under the ARDA program.

Also
Under ARDA these Capital Grants continue to be available. Forty per cent of the cost of field enlargement up to $500. Fifty per cent of the cost of digging a farm pond up to $500.

For further information contact your local Agricultural Representative.

ONTARIO
PROVINCE OF OPPORTUNITY

Hon. John Robarts
Prime Minister

Hon. Wm. A. Stewart
Minister of Agriculture and Food

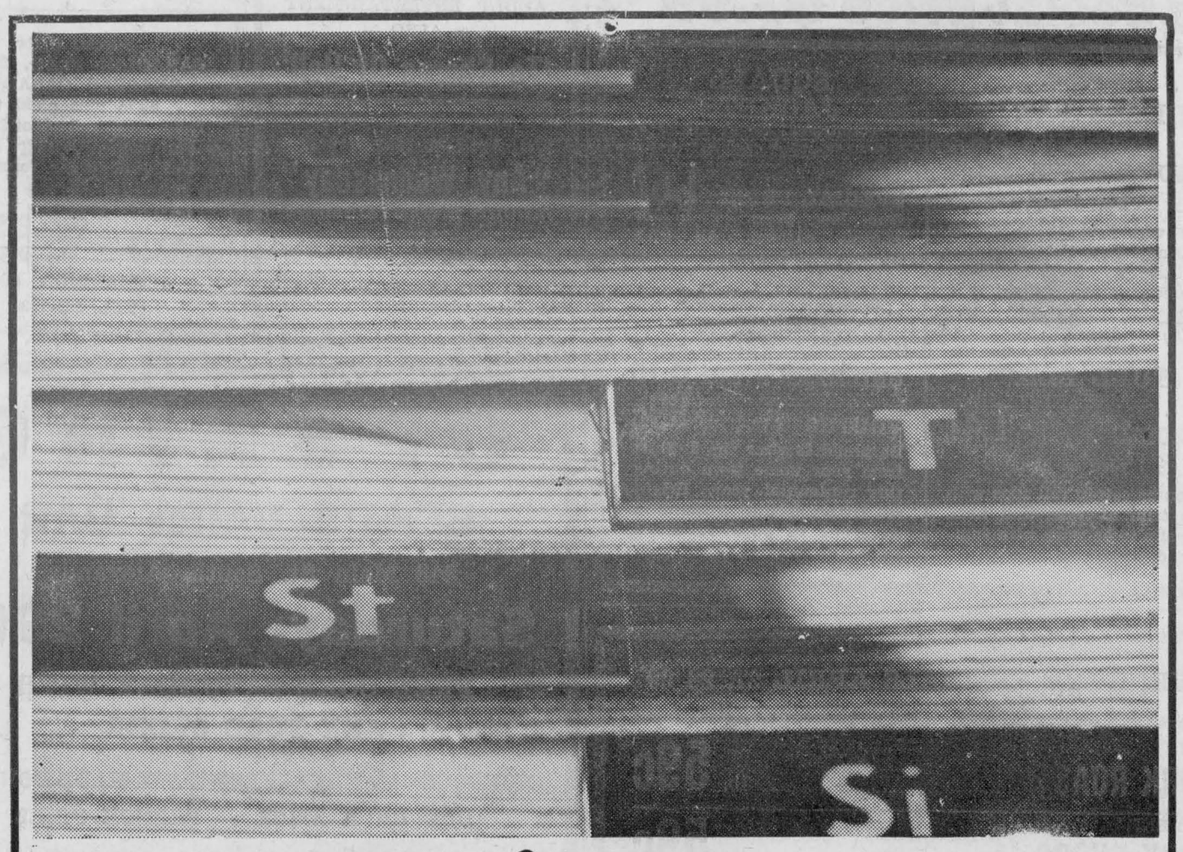

you name it*

your yellow pages has it

* Our town's got everything . . . fine shops, handy services, helpful people. And the one place to find them all is in your Yellow Pages. Take, for instance, all the things to do with office equipment. Your Yellow Pages can help you buy or rent office furniture or equip your office with shelving, partitions, stationery, or business machines. Whatever you need, your Yellow Pages can help you find it quickly and easily . . . whether you're outfitting an entire office or just buying a simple card file like the one illustrated. Yes, it's good to get in the Yellow Pages habit . . . everything's here in town.

everything's here YELLOW PAGES in town

Greater Participation Of Laity Urged At St. Raphael's Father-Son Dinner

The general secretary of the Holy Name of Canada, Sean L. Tobin was guest speaker at St. Raphael's Hall recently, when the Parish Union held their annual Father-Son dinner meeting.

"What do the Bishops of Canada expect of us as the lay apostolate" asked Mr. Tobin? He went on to explain, "They want us to streamline our society, to up-date it, in keeping with Pope John's plea for greater participation by the laity. Communications and leadership have been the big problem in our organization. Now with Holy Name parish unions united into a diocesan union, all joined with a National union that will have greater contact with the Bishops, we can look forward to a more realistic approach to the problems of a modern church. The Bishops need help from you Holy Name men. There is much to do and so few to do it. Too many people are just not interested. It is up to you dedicated Holy Name men to make all men aware that Christ is in their life every day. That is your responsibility. As your parish union, work, study, pray and plan to involve more men in greater participation in Church life, you will find eventually more and more will be glad to say that they belong to a National union of Catholic men.

Vice-president Cormic Macdonell chaired the evening. He read a letter from the president, George Duperron, who, due to illness, could not attend. The treasurer, Dan Williamson, gave the financial report and Robert McDonell gave the annual report. The Holy Name has always sponsored the sports in the parish so Glendon Macdonald, the Sports Club manager, gave the report and Alex MacCulloch, the minor hockey coach for the various teams, commended the boys present for their sports achievements. He called on Edwin Allinotte, Grand Knight of the Altar, to make the presentations.

Most valuable player, Brian J. MacDonald; leading scorer, Blair MacDonald; most improved player, Wally MacDonell; best defence, Kevin MacGillis; special mention was given to several others especially to Gregory MacCulloch, who is a talented Highland dancer, musician and sportsman and to Brian McDonell, who is also a singer of Scotch and Irish ballads. Later he entertained with a solo.

The diocesan director, Father Leo MacDonell, the diocesan president, Tom Quigg, as well as several representatives from Holy Name unions in the diocese also attended.

Father O'Brien gave a special thanks to Mr. Tobin and commented on the number of Junior members present. He said "St. Raphael's is the special angel of happy meetings and gets the honor of being the companion of youth. Our youth will go far afield from here, so they must be well prepared to bring their culture and faith with them. It is wonderful to see so many, at such a young age, become involved in parish life".

Robert McDonell asked the men to take more interest in commentating and as lectors. He mad presentations to Robert Leger, an outstanding bilingual commentator, to Bobby Dupuis, who has been awarded the Glengarry public speaking championship and to Raymond Macdonald, rink manager. Stanley MacGillis thanked the CWL and CYO for a delicious dinner. The evening closed with the Holy Name hymn.

TOWNSHIP OF LANCASTER

TENDERS FOR MUNICIPAL DRAIN

SEALED TENDERS, plainly marked as to contents, will be received by the undersigned up to 8.00 p.m. on

THURSDAY, 4th MAY, 1967

for the maintenance of the
CHOLETTE CREEK DRAIN

Estimated quantities are:

Earth Excavation, 5,980 cubic yards

Hard Pan Excavation, 463 cubic yards

Plans, profile and specifications may be examined at the Municipal Office in North Lancaster, or at the office of Messrs. L. P. Stidwill and Associates, Township Engineers, 107 Pitt St., Cornwall, Ontario.

A certified cheque for 10% of the tendered price must accompany each tender.

Lowest or any tender not necessarily accepted.

ROMEO VAILLANCOURT,
Clerk-Treasurer,
North Lancaster, Ont.

April 14, 1967.

16-2c

For your Air Conditioning and Refrigeration Problems
CONTACT
Bryerton Refrigeration Co.
1107 Churchill St., Cornwall 932-4361
Authorized GIBSON dealer Bulk Tanks, Ice Makers, etc.
24-hour emergency service
14-tf

SUBSCRIBE TO "THE GLENGARRY NEWS"

HOME IMPROVEMENT BEGINS WITH BUILDING SUPPLIES AND LUMBER
FOR ALL YOUR BUILDING NEEDS
GET THE JUMP ON JACK FROST...
ORDER YOUR FUEL NOW
Lancaster Lumber and Fuel
FUEL OIL
TEL. 347-3486 LANCASTER

AUDITORS' REPORT, TOWNSHIP OF KENYON

The Ratepayers,
Township of Kenyon.

In accordance with the instructions of the Municipal Council and the requirements of the Department of Municipal Affairs, I have audited the books and records of the Township of Kenyon and prepared the Audit Reort for the year ended 31 December 1966. I submit below my comments on the Audit Report.

The Statement of Revenue and Expenditure on Form D shows a deficit for the year of $274.58, and I present below a comparison of the revenues and expenditures for the years 1966 and 1965.

REVENUES:

	1966	1965
Revenue from taxation	$176,292.10	$166,419.11
Grants and subsidies	65,044.60	66,605.91
Licenses and interest	5,752.06	5,694.49
Miscellaneous per Form D	336.77	767.15
	$247,425.53	$239,486.66

EXPENDITURES:

General government	$ 15,418.38	$ 13,120.49
Protection to persons and property	5,282.27	3,597.84
Public Works	73,795.17	68,835.15
Conservation of health	16.49	93.80
Social welfare	12,746.21	15,941.79
Education	78,305.44	73,406.18
Recreation and community services	1,698.41	1,426.00
Debt charges	7,616.52	8,495.49
Discount for taxes	2,043.76	1,906.42
Capital expenditures	4,264.52	
County rates	44,147.88	41,003.33
Police village rates	2,116.88	1,854.90
Miscellaneous	248.18	855.30
Provision for working funds		6,000.00
	$247,700.11	$236,536.69
Surplus or (deficit) for year	$ (274.58)	$ 2,949.97

POLICE VILLAGE

As shown on Schedule 14 the Police Village of Apple Hill maintains a bank account and has a bank loan, which is not permitted under municipal legislation.

Subject to the above, in my opinion:

The financial transactions which have come under my notice have been within the powers of the municipality.

The audit has been conducted in accordance with the instructions of the Department of Municipal Affairs.

The financial statements present fairly the financial position of the Township of Kenyon as at 31 December 1966, and the results of its operations for the year ended on that date.

J. A. MacKILLICAN,
Chartered Accountant.
License Number 3047.

27 March, 1967.

CAPITAL AND LOAN FUND BALANCE SHEET
December 31, 1966

ASSETS

General Fixed (as per Schedule 18)		39,289.52
Due from School Ratepayers (for Debentures)		
Collegiate and High	123,071.41	
Technical and Vocational	73,200.61	196,272.02
Due from Utilities and Other Municipal Enterprises (for Debentures)		
Drains	8,572.86	
Hospital	35,500.00	
		44,072.86
		279,634.40

LIABILITIES

Debenture Dept Issued and Unmatured		
General		
Hospitals	35,500.00	
		35,500.00
Local Improvements		
Owners' Share	8,572.86	8,572.86
		44,072.86
Total		196,272.02
Investment in Capital Assets		39,289.52
		279,634.40

STATEMENT OF SOURCE and APPLICATION OF CAPITAL FUNDS
For the year Ended December 31, 1966

SOURCE

Contributions from current revenues for Capital expenditures	4,264.52	
		4,264.52
		4,264.52

APPLICATION

Application of funds during the year		
General Government	4,264.52	
		4,264.52
		4,264.52

REVENUE FUND BALANCE SHEET
December 31, 1966

ASSETS

Cash on Hand	50.00	
Cash in Bank	5,117.52	5,167.52
Accounts Receivable		
Sundry	176.60	
		176.60
Province of Ontario		14,801.08
Other Municipalities		1,994.25
School Boards		145.24
Other Funds (specify)		
Drains	11,507.66	11,507.66
Taxes Receivable (Schedule 5)	104,647.64	
Less Allowance for uncollectible taxes (Schedule 8)	2,052.71	102,594.93
Property Acquired for Taxes (Schedule 6)	934.66	
Less Allowance for loss on resale (Schedule 8)	490.42	444.24
Total Assets		136,831.52

LIABILITIES

Temporary Loans (Schedule 6)		60,000.00
Accounts Payable		
Sundry		5,416.28
Debentures and Coupons Due		
Principal	1,000.00	
Interest	68.14	1,068.14
Other Municipalities		74.52
School Boards		24.50
Deferred Revenue (Schedule 8)		2,490.86
Reserves (Schedule 8)		6,000.00
Surplus (Form C)		61,757.22
Total Liabilities and Surplus		136,831.52

REVENUE FUND SURPLUS OR DEFICIT ACCOUNT
December 31, 1966

	Debit	Credit	Balance
Balance at January 1, 1966		61,268.15	
Surplus or deficit included in Current Budget			61,268.15
Adjustments affecting operations of previous years: (specify)			
Old cheques written off		763.65	
Balance after above adjustments			62,031.80
Surplus or Deficit for the year (Form D)	274.58		
Totals of Debit and Credit columns	274.58	62,031.80	
Balance of Surplus or Deficit at December 31, 1966 (Form B)			61,757.22

STATEMENT OF REVENUE AND EXPENDITURE
For the year Ended December 31, 1966

REVENUE

		Actual	Budget
Total Revenue from Taxation (Schedule 3)		176,292.10	166,510.58
Contributions, Grants and Subsidies			
Governments:			
Ontario—			
Welfare Assistance	7,840.15		12,000.00
Highway Improvement	39,023.45		48,000.00
Payments in lieu of municipal taxes	12.77		
Unconditional Per Capita Grants	8,745.10		8,745.10
Other (specify) Museum	448.41		
		56,069.88	
Other Municipalities—Roads	7,400.85		
Rural Improvement	1,224.00		
Welfare	273.87		
Fox bounty	76.00	8,974.72	
Licenses and Permits (include dog tax)		1,163.00	900.00
Interest, Tax Penalties, etc.		4,589.06	4,800.00
Miscellaneous (specify)			
Charges recovered, roads, etc.	278.92		
Cancelled taxes charged back	57.85		
		336.77	
Gross Total Revenue		247,425.53	240,955.68
Deficit for the year		274.58	
Total Revenue Section		247,700.11	240,955.68

EXPENDITURE

		Actual	Budget
General Government			
Exacutive and Legislative	1,738.60		
Administrative	10,042.61		
Other	3,637.17	15,418.38	14,600.00
Protection to Persons and Property			
Fire	3,861.90		
Street Lighting	1,296.37		
Protective Inspection	40.00		
Other (specify)			
Fox bounty	84.00		
		5,282.27	4,930.00
Public Works—Roads, Highways and Streets, etc.		73,795.17	68,000.00
Conservation of Health		16.49	
Social Welfare (Schedule 10)			
Welfare Assistance	12,571.21		15,000.00
Welfare Administration	175.00	12,746.21	175.00
Education, including debt charges (Schedule 8)		78,305.44	78,305.44
Recreation and Community Services		1,698.41	1,000.00
Debt Charges			
Long-term debt charges (Schedule 11)	27,749.65		
Less own share of school debt charges	22,911.88		
	4,837.77		4,837.77
Short-term interest and other charges	2,778.75	7,616.52	3,700.00
Discount for Taxes		2,043.76	2,000.00
Taxes written off		83.61	
Capital Expenditures out of Revenue (Schedule 13)		4,264.52	2,250.00
Joint or Special Expenditures			
County Rates	44,147.88		44,147.88
Police Village Rates	2,116.88		2,009.59
		46,264.76	
Miscellaneous (specify)			
Increase in deferred revenue	8.21		
Conservation authorities	151.98		
Tax rebate	4.38		
		164.57	
Gross Total Expenditure		247,700.11	240,955.68
Total Expenditure Section		247,700.11	240,955.68

Canada is coming to you!

Are you ready?

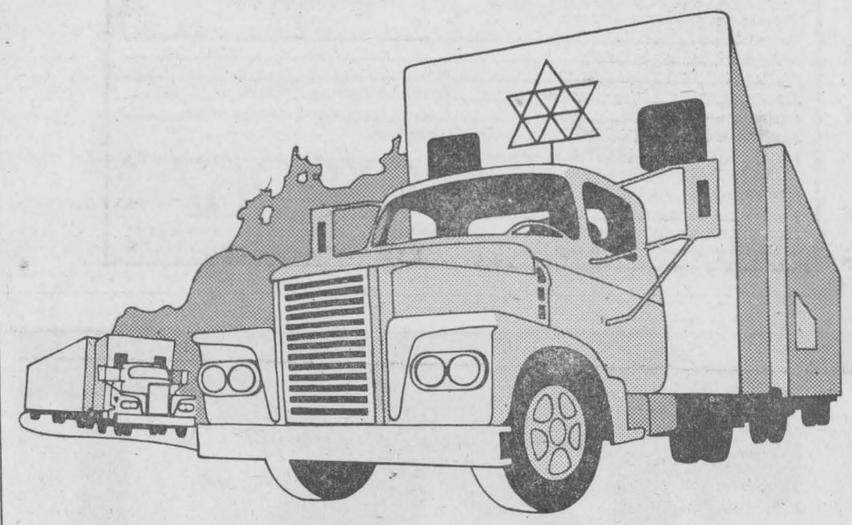

The Confederation Caravan is on its way!

It's bringing hundreds of things for you
to see... touch... hear... feel.
The Caravan is bringing Canada's story to you.
And it's really exciting!
Everyone in town is going to come.
A lot of people you know will be taking part
in the Centennial displays and celebrations
that will be staged at the Caravan site.
When the Confederation Caravan comes,
don't miss out on any of the fun!

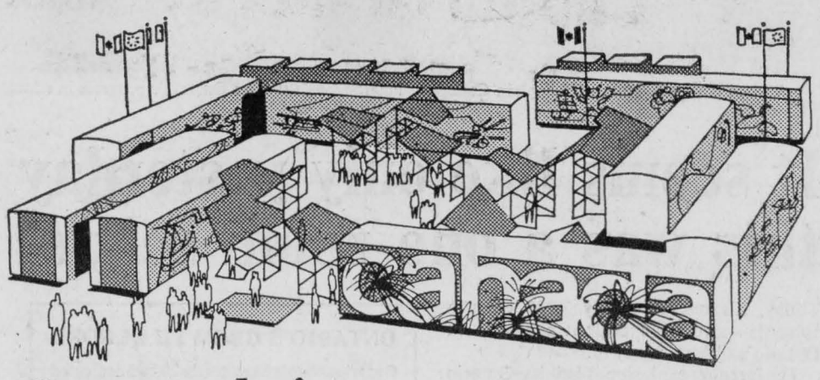

Get ready! Canada's coming to you!

May 7 and 9 — Alexandria Park

Presented by the Centennial Commission
and brought to you with the co-operation of your
Provincial Centennial Committee and your Community.

V.B.11584/1

Sluggish Kidneys May Bring Restless Nights

If you "fight the pillow", toss and turn all through the night and don't really know why — perhaps here's news and help for you! One cause of such restlessness may be traced to sluggish kidney action. Urinary irritation and bladder discomfort may follow. The result can be backache and restless nights. This is when Dodd's Kidney Pills can help bring relief. Dodd's stimulate kidney action, helps relieve the irritated condition that causes the backache. Take Dodd's, and see if you don't feel better, rest better. Don't wait. Ask for Dodd's Kidney Pills at any drug counter. Used successfully by millions for over 70 years.

News from Here and There

LANCASTER

Mrs. Ed Hunter is spending a few days with her family in Montreal.

Stanley Keir, Montreal, spent Sunday with relatives in this area.

Leonard Fourney, Kitchener, was a weekend visitor with his father, Tom Fourney, South Lancaster.

Donald Cumming, Mr. and Mrs. J. C. Watt and Mrs. J. C. McPherson left by plane from Dorval last Thursday to spend a few weeks in Scotland.

Mrs. Harris, Smiths Falls, spent a few days last week with Mr. and Mrs. Alex McDonald, South Beech St.

Mrs. Athol McDonald attended the annual meeting of the Montreal and Ottawa Synodical of the Presbyterian Church held in Perth last week.

Rae McCallum of Seven Islands was a weekend guest of his parents, Mr. and Mrs. George McCallum.

Alex Fraser, Martintown, spent a day last week with Mr. and Mrs. E. McPherson.

GLEN SANDFIELD

Mr. and Mrs. J. A. Seale, Quebec City, spent last weekend with Mr. and Mrs. Arthur MacMillan.

Miss Marjorie Fraser returned home from Kingston, where she visited Mr. and Mrs. Bill Fraser for a few days.

Mrs. Nettie McCuaig, Montreal, is home to spend the summer months.

Mr. and Mrs. W. D. Muir, Montreal, were guests of Mr. and Mrs. J. A. McLatchie on Saturday. Miss Mary MacKenzie accompanied them back to Montreal.

Mr. and Mrs. Arthur Golden returned home after spending two weeks with relatives in Kenora.

Congratulations to Mr. and Mrs. Arnold McRae on the birth of a son.

LOCHIEL

(intended for last issue)

Mr. and Mrs. Wm. van der Byl and family have the sympathy of the section in their heavy loss when fire destroyed their barn and pigpen with the loss of a number of their pigs.

Miss Dianne MacMillan, Cornwall, spent the weekend at her home.

Visitors with Mr. and Mrs. Donald A. McPhee over the weekend were Mrs. M. Kelly, Cornwall, Misses Mildred and Anna M. McPhee, Montreal, Colin of Ottawa and Mr. and Mrs. James McPhee and family, McCrimmon.

Miss Helen McDonald, Montreal, visited with Mr. and Mrs. J. J. McCormick.

Mrs. A. W. MacPhee returned home after spending two weeks in Ottawa with her daughter, Mrs. Kenneth MacQueen, Mr. MacQueen and family.

MARTINTOWN

WI HAS NEW SLATE

Mrs. Wm. Johnston was elected president of Martintown Women's Institute for the ensuing year at the April meeting held in the Presbyterian Church Hall, Martintown. For the first portion of the meeting, Mrs. Alex Lagroix, retiring president, presided. Roll call, "payment of fees" was answered by the 19 members present.

Members were reminded that the 4-H Achievement Day, their project "A World of Food in Canada", would be held on Saturday, May 13th, in Alexandria.

It was decided that no application would be made for the short course offered by the Home Economics Branch, but that our choices for the Leadership Training Course would be 1st, Baking with Yeast; 2nd, Hats for you; 3rd, Dressmaking with a difference.

Members volunteered to supply the necessary baking required for the District Institute's Bake Sale being held at the High School in Alexandria on April 29th. Should anyone have a centennial costume, they are asked to be sure to attend in costume.

Mrs. Harvey MacMillan is to report as early as possible on the date secured for the Institute's visit to the Moosehead Inn some time in June, together with all particulars.

Following the business, Mrs. Alex. Lagroix thanked all members and her executive for the co-operation she had received during her term of office. Secretary-treasurer's report showed our Institute in good financial standing and the activities

(continued on page 9)

WE REPAIR
Watches
and
Electric Shavers
☆ ☆ ☆
BRUNO PIGEON
JEWELRY and SMOKE SHOP
Complete Line for Smokers
13 Main Street Alexandria

A statement about your accommodations in Montreal for Expo67

Expo 67 is bound to put heavy pressure on accommodations in Montreal. Nevertheless, LOGEXPO, the official Expo 67 accommodation bureau, *assures every visitor a place to stay.*

At peak periods you may not be able to get *certain kinds* of accommodation—downtown hotel rooms, for example. But even at these times, there will be sufficient alternative accommodation *for everyone.*

Over 79,000 rooms are available in all.

Private Homes. Over 30,000 hospitable Montrealers are welcoming visitors into their homes. RATES: from $8 to $14 a day for two people, $10 to $18 for three, or $12 to $22 for four.

Efficiency Apartments, with kitchen facilities and maid service. RATES: $18 to $25 a day for two persons, plus $3 a day for each additional person.

Hotels. There are still some vacancies in downtown hotels during some periods, also in resort hotels within easy reach of Expo 67. RATES: from $12 to $30 a day.

Tourist Homes. The position is similar to that of hotels and motels, with some vacancies in all periods. RATES: $10 to $18 (double occupancy).

Every room has been inspected and approved by an agency of the Government of Quebec, and a controlled rate established.

All you have to do to make a reservation is mail the coupon below to LOGEXPO. You will receive a reply in 7-10 days, followed by confirmation direct from the management of the hotel, etc., or the homeowner.

Or phone (514) 397-8397 for immediate information and reservations.

Motels. Available in many periods, particularly early in the season, and after September 4th. RATES: $12 to $30 (double occupancy).

Motels (Trailer type) With kitchen facilities and maid service. RATES: from $25 a day for two persons, $30 a day for four, or $49 a day for eight. Children under 12, free.

Trailer Sites, within easy driving distance of Expo 67, with 3-way hook-up. RATES: $3.50 to $5 a day.

Camp Sites. 20,000 sites, in 120 separate locations, in the area around Montreal. RATES: $2.50 to $3.50 a day.

All these accommodations are government-inspected, approved, and price-controlled.

N.B. Please fill out the coupon *completely* and mail it *today.*

To LOGEXPO, Expo 67, Montreal, P.Q., Canada Phone—(514) 397-8397
Please reserve accommodations as follows:
Name
Address Apt.
City Prov.
Arrival Date Departure Date Number of nights Price range to
Number of adults (over 12) Number of children (under 12) Means of transportation
Type of accommodations required: (preference one, two or three)
PRIVATE HOME ☐ APARTMENT (efficiency) ☐
HOTEL ☐ TOURIST HOME ☐ MOTEL ☐ MOTEL (Trailer type) ☐ TRAILER SITE ☐ CAMP SITE ☐
Remarks

expo67 MONTRÉAL, CANADA
The Universal and International Exhibition of 1967, Montreal, Canada/APRIL 28—OCTOBER 27, 1967

© Copyright, 1963, by the Canadian Corporation for the 1967 World Exhibition

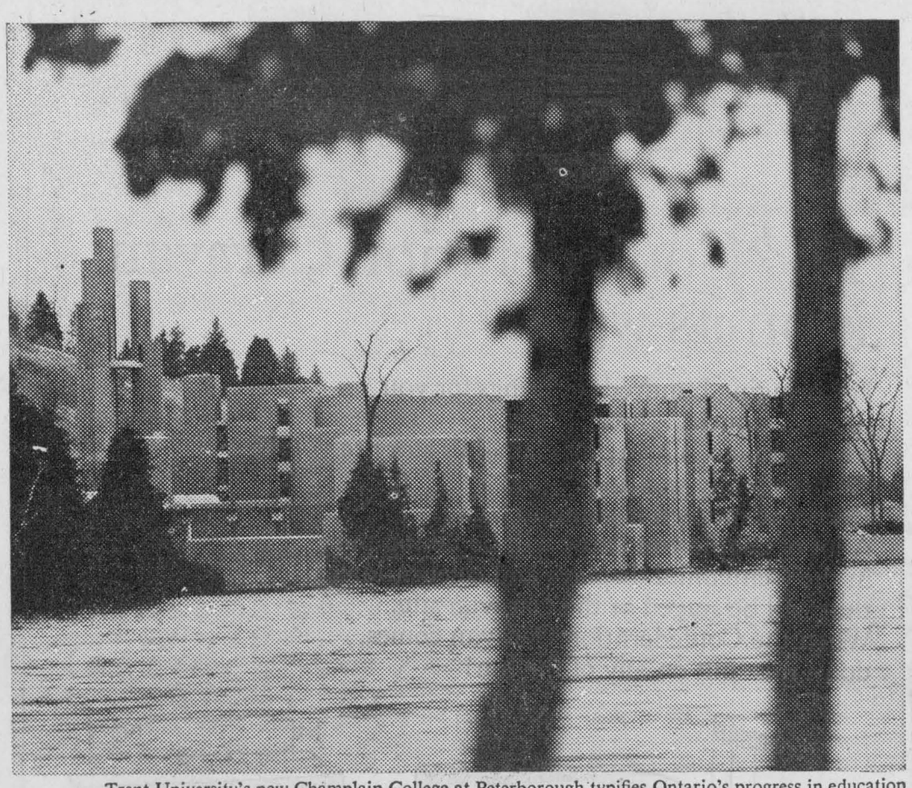

Trent University's new Champlain College at Peterborough typifies Ontario's progress in education

It seems like only yesterday this was a one-room school

Today, it's one of nearly 7,000 Ontario schools—and an excellent example of Ontario's dynamic growth.

The learning explosion is helping Ontario achieve prosperity as rapid developments in science and technology make industry more and more competitive. The skills and training our schools provide help produce more products and better products.

The remarkable thing is that Ontario is just getting started—the best is yet to come. In the last five years alone, hundreds of thousands of new jobs have been created and our unemployment figure is just 2.5%.

You can help Ontario's educational system to grow even greater by helping to keep Canada prosperous. One way: when shopping for price and quality, SHOP CANADIAN.

ONTARIO'S GROWTH RECORD

Ontario schools have nearly 70,000 dedicated teachers busy giving almost 2 million students a better than ever education.

This year the Ontario Student Awards Program will total $13,750,000.

Ontario's high school system is so versatile that a student can take a technical, vocational or academic course and still qualify for university entrance.

ONTARIO GOVERNMENT
TRADE CRUSADE
Department of Economics and Development

When shopping for price and quality, Shop Canadian

AUDITORS' REPORT, TOWN OF ALEXANDRIA

The Mayor, Members of Council and Ratepayers,
Municipality of the Town of Alexandria,
ALEXANDRIA, Ontario.

Pursuant to our appointment as auditors of the Municipality of the Town of Alexandria, we have audited the books and accounts of the Municipality and its related Boards and Commissions for the year ended 31st December, 1966 and have prepared therefrom the attached statements.

We have obtained all the information and explanations we have required.

CAPITAL LOAN AND FUND BALANCE SHEET

GENERAL FIXED ASSETS

We did not verify the title to land, buildings and other capital assets which appear on the Balance Sheets at book value. As there has been no appraisal of insurable values we are not in a position to comment on the adequacy of the insurance coverage.

In 1965 the Municipality purchased a property for a community centre at a total cost of $17,000.00. In 1966 a debenture in that amount was issued to provide the necessary funds. Expenditures were made to the property out of Revenue and subsequently the property was sold for a total of $35,000.00.

These proceeds are shown on the Capital and Loan Fund Balance Sheet as an amount due from other funds and are similarily reported on the Revenue Fund Balance Sheet. We have been advised that subsequent to the end of the year, an application has been made to the Municipal Board to utilize these funds pursuant to Section 303 Sub-Sections (3) and (4), for another capital expenditure of a kind permitted under these sections.

REVENUE FUND BALANCE SHEET

TAXES RECEIVABLE—

The taxes receivable of $130,675.25 includes property and business taxes relating to one ratepayer in the total amount of $74,575.66 including interest to 31st December, 1966. A settlement was made of this account subsequent to the end of the year which involved the reduction of taxes and interest for the years 1965 and 1966 of $16,822.93. This amount should be provided for in the respective budgets of the general fund and related boards.

We would recommend that your Council review the remaining taxes receivable and determine whether or not the allowance for uncollectable taxes is adequate.

TEMPORARY LOANS—

The temporary loans from the bank in the amount of $94,000.00 exceed the borrowing limit permitted by Section 329, Sub-Section 2 of the Municipal Act, R.S.O. 1960, and so far as we are aware, no permission has been obtained for this additional borrowing. We would point out the provisions of Section 329 Sub-Section 2 with respect to penalties which could be incurred.

We would recommend that provisions be made in future budgets to increase the reserve for working funds to an amount considered adequate for the financing requirements of the Town.

DUE TO OTHER FUNDS—

This includes an amount of $200.00 received from the sale of sub-division land. Pursuant to Section 28 of the Planning Act, these funds should be transferred to a separate bank account.

DEFERRED REVENUE—

This account includes monies received from winter grants applicable to general fund projects in excess of capital requirements and which is being set aside for the payment of future debt charges.

PUBLIC UTILITIES COMMISSION

The surplus account of the water works system records recovery of $2,200.00 in connection with a misappropriation of funds as noted in our auditors report for 1965.

The statements of the Hydro Electric System have been prepared in accordance with methods adopted by the auditors of the Hydro Electric Commission.

SCHOOL BOARD—

Our separate report on the School Board precedes the statement to which it relates.

GENERAL COMMENTS—

As there has been no appraisal of insurable values, we have been unable to report on the adequacy of insurance coverage. Schedule 19 sets out the insurance coverage as reported to us.

We would again recommend that a survey be prepared of all insurance presently carried and that your Council determine that the coverage is adequate.

Schedule 20 sets out the officials who are bonded and the extent of their bonds. We would again recommend that Council review the coverage of the Fidelity Bonds and determine that the amount of coverage is adequate, having regard to the funds under their control. The records would indicate that the Council has not complied with Section 234 of the Municipal Act.

We would point out to you that your Treasurer did not comply with Section 223 (a) of the Municipal Act, respecting the publishing of the Annual Report for 1965.

CERTIFICATE—

Subject to the qualifications set out above, we hereby report that in our opinion:

1. The financial transactions which have come under our notice have been within the powers of the Municipality.
2. The audit has been conducted in accordance with the instructions of the Department of Municipal Affairs.
3. The financial statements present fairly the financial position of the Municipality of the Town of Alexandria at 31st December, 1966 and the results of its operations for the year ended on that date.

MILNE, HONEYWELL & BURPEE
Chartered Accountants,
Licence Number 3219

OTTAWA, 4th April, 1967.

CAPITAL AND LOAN FUND BALANCE SHEET
At 31st December, 1966
ASSETS

General Fixed		274,588.59
Work in Progress		230,897.78
Due from School Ratepayers (For Debentures)		
Public and Continuation	6,770.61	
Collegiate and High	62,127.64	68,898.25
Due from Utilities (For Debentures)		
Water Supply System		134,147.17
Debentures Assumed by Other Municipalities		180,620.91
Accounts Receivable		4,987.38
Due from Other Funds		35,000.00
Other Tangible Assets—Lagoon		151,129.90
		1,080,269.98

LIABILITIES

Debenture Debt Issued and Unmatured		
General		
Hospitals	49,000.00	
Parks and Playgrounds	7,600.00	
Sewage Lagoon	88,701.53	
Other	51,050.00	196,351.53
LOCAL IMPROVEMENTS—		
Municipality's Share	11,362.08	
Owners' Share	38,814.84	50,176.92
SCHOOLS—		
Public and Continuation	22,519.16	
Collegiate and High	227,000.00	249,519.16
PUBLIC UTILITIES—		
Water Supply System		134,147.17
Total Debenture Debt		630,194.78
Other Long Term Debt		
Due to Ontario Water Resources as per Agreement signed 29th October, 1962 due in 1993	66,611.05	
LESS: Municipality's Equity	4,182.68	62,428.37
Temporary Loans		79,937.15
Accounts Payable		122,464.65
Due to Other Funds		33,483.36
Investment in Capital Assets		151,761.67
		1,080,269.98

REVENUE FUND BALANCE SHEET
At 31st December, 1966
ASSETS

Cash on Hand	50.00	
Cash in Bank	14,609.03	14,659.03
Accounts Receivable—Agreements		2,888.31
Province of Ontario		16,953.12
Dominion of Canada		1,228.00
Other Municipalities		10,775.79
Other Funds		
Capital Fund		33,483.36
Taxes Receivable	130,675.25	
LESS: Allowance for Uncollectible Taxes	5,784.82	124,890.43
Property Acquired for Taxes	6,376.37	
LESS: Allowance for Loss on Resale	616.87	5,759.50
OTHER ASSETS—		
Owners' Share of Local Improvements Debenture Debt Charges (Collections 1 Year Each Year Since 1952)	2,125.54	
Ontario Water Resources Commission	263.19	2,388.73
Deficit		6,144.33
		219,170.60

LIABILITIES

Temporary Loans		94,000.00
Accounts Payable		7,892.48
Transient Traders' Deposits		1,285.73
Debentures and Coupons Due		3,483.00
Other Municipalities		53,668.46
School Boards		397.58
Other Local Boards and Commissions		
Water Works—Building Account	1,132.52	
Hydro System	471.93	1,604.45
OTHER FUNDS—		
Capital Fund	35,000.00	
Reserve Fund	200.00	35,200.00
DEFERRED REVENUE—		
Debt Charges, Collected in Advance On Assumed Debentures	308.91	
Debenture Funds which will be used to Reduce Future Years' Levies	4,683.29	
Commutations	1,130.50	
Overlevy Re: Schools	698.52	
Overlevy Re: County Rates	399.83	
Unconditional Grant	1,688.00	8,909.05
Reserves		12,729.85
		219,170.60

REVENUE FUND SURPLUS ACCOUNT
At 31st December, 1966

Surplus at 1st January, 1966		2,723.27
Included in Current Budget	2,723.27	
Adjustments Affecting Operations of Previous Years		
Under Provision of 1965 Department of Highway Grant	1,719.48	
Balance After Above Adjustments		1,719.48
Deficit for the Year	7,863.81	
Balance of Deficit at 31st December, 1966		6,144.33

STATEMENT OF REVENUE AND EXPENDITURE
For the Year Ended 31st December, 1966
REVENUE

	Actual	Budget
Total Revenue from Taxation	278,187.69	266,453.00
Long Term Debt Charges Recoverable	52,803.75	57,925.00
Contributions, Grants and Subsidies		
Canada	1,587.00	1,210.00
Ontario	72,665.04	69,542.00
Other Municipalities	9,817.79	9,500.00
Ontario Hydro	151.11	140.00
Licenses and Permits	987.50	1,000.00
Interest, Tax Penalties, etc.	8,531.21	4,300.00
Parking Meters	1,910.06	2,000.00
Other Revenues, Rents, Fines, Service Charges	8,190.50	7,200.00
Miscellanous	2,662.53	
Gross Total Revenue	437,494.18	419,270.00
Surplus from Prior Years	2,723.27	3,030.00
	440,217.45	422,300.00
Deficit for the Year	7,863.81	
	448,081.26	422,300.00

EXPENDITURE

General Government	32,451.03	30,000.00
Protection to Persons and Property	43,819.57	39,660.00
Public Works	51,672.52	34,100.00
Sanitation and Waste Removal	8,793.54	8,400.00
Conservation of Health	50.00	100.00
Social Welfare	53,434.52	53,000.00
Education, including Debt Charges	91,855.04	90,100.00
Recreation and Community Services	7,710.60	4,500.00
Debt Charges	86,111.52	86,140.00
Discount for Taxes	3,054.85	3,000.00
Taxes Written-Off	2,422.46	1,000.00
Capital Expenditures Out of Revenue	4,895.22	11,840.00
County Rates	54,258.26	53,250.00
Miscellaneous	1,343.13	1,000.00
Provision for Allowances, Reserves and Reserve Funds	6,209.00	6,210.00
	448,081.26	422,300.00

News from Here and There . . .

(Continued from page 8)

listed proved we once again had a very busy year. Mrs. Hartley Dupuis, secretary, particularly thanked Miss Gladys Keir for preparing the Institute Hall each and every month for our use.

Reports were given by all conveners of standing committees.

Mrs. Alex. Lagroix vacated the chair and Mrs. Leslie West then conducted the election and installation of the following officers. Miss Gladys Keir,

Chairman of the nomination committee, presented same.

Honorary president, Mrs. James Graham; past president, Mrs. Alex. Lagroix; president, Mrs. Wm. E. Johnston; 1st vice president, Mrs. Ian Kennedy; 2nd vice pres., Miss Emma Urquhart; secretary-treasurer, Mrs. Hartley Dupuis; assistant sec. treas., Mrs. Kenneth Barton Sr.; district director, Mrs. Alex Lagroix; alternate district director, Mrs. George Kinloch; public relations officer, Mrs. Leslie West; directors, Mrs. Gordon Ross, Mrs. Clifford R. McIntyre, Mrs. Athol A. Edgar.

Auditors, Miss Gretta Robertson, Miss Gladys Keir; conveners of standing committees, agriculture and Canadian industries, Miss Emma Urquhart; citizenship and education, Mrs. George Kinloch; home economics and health, Mrs. Salem Thomson; historical research and current events, Mrs. Archie C. MacDonald; curator of Tweedsmuir history, Mrs. James Graham; resolutions, Mrs. Harvey MacMillan.

Following the election, Mrs. Wm. Johnston was given a warm welcome as she stepped up to the presidency.

Luncheon was then served by the 4-H Club girls, which was part of their current project "A world of food in Canada", varied types of food, prepared by the girls themselves, were served to all the ladies present.

Miss Emma Urquhart extended the Institute's grateful thanks to the girls and their leaders, Mrs. Cecil Lalonde and Mrs. Archie C. Macdonald, for this rather novel idea of serving a supper luncheon which certainly made our annual meeting a success.

—o—

DALKEITH

Ray and Dorothy Howes and David Reid of Ottawa spent the weekend with Mr. and Mrs. Lloyd Howes and family.

Mr. and Mrs. J. K. MacLeod returned home on Saturday from a three-week visit with relatives in Vancouver.

Visitors with Mr. and Mrs. R. A. Denovan during the weekend were Mr. and J. R. Lunan and family of Danville, Que.; Mr. and Mrs. Gordon Campbell and family of Ottawa.

N. J. MacLeod was in Ottawa on Saturday for the reunion of World War I veterans of the Princess Patricia's Light Infantry. Mr. and Mrs. Archie MacRae accompanied him and visited Louis Shepherd in the Civic Hospital.

Rory John MacLeod left on Monday for Glen-Stor-Dun Lodge after spending the winter at the home of Mr. and Mrs. D. J. MacLeod.

—o—

DUNVEGAN

Misses Bertha and Olive Ferguson attended the annual meeting of the Synodical Society of Montreal and Ottawa, Women's Missionary Society, which took place in St. Andrews Church, Perth, on April 18th and 19th.

Alex Fraser returned home recently after spending several weeks with his daughter, Mrs. Frank McDonell, Mr. McDonell and family, at Bryson.

Mrs. K. K. MacLeod, Montreal, spent a few days with Mr. and Mrs. Norman M. MacLeod.

Relatives, neighbors and friends gathered in Dunvegan Hall on Friday evening, April 21st, to honor Mr. and Mrs. Cecil MacRae on their 25th wedding anniversary. This genial couple are always foremost in church and community activities. We wish to extend congratulations and best wishes for the future.

Mrs. Ranald Campbell, who has been in Oshawa, returned home on Friday. She was accompanied by her daughter, Mrs. Grant Little and Mr. Little, who spent the weekend here.

Miss Wendy Lang of Avonmore, was a weekend visitor with her grandparents, Mr. and Mrs. Clifford Hewston. Garry Hewston of Ottawa was also a weekend visitor.

—o—

Rambling . . .

(Continued from Page 2)

estimate there will be a total of more than 30,000 amateur performers.

By the end of January more than 600 such groups had been chosen to perform, and Expo has lost count since then. They include 200 choirs, 180 concert and orchestra bands, 60 marching bands, 40 dance groups and 60 "others." These groups are all paying their own way to Montreal, and staying largely in $3-a-night college dormitories.

It's a sad state of affairs, isn't it, that the first county in Ontario, just 60 miles or so from Expo, is hiding its talent under a bushel?

STEDMANS

The forward look of today's Canada



SPRING CLEARANCE SALE

Ladies' Spring Suits

The complete fashion look for spring is yours with costumes from our selection and now extra savings

Sizes 10 - 24½

Prices reduced 30%

OPEN FRIDAY NIGHTS TILL 10 P.M.

LATE MODEL CARS BARGAIN PRICED

ROY'S GARAGE

Has On Hand More Than 40 NEW

PONTIACS - BUICKS

BEAUMONTS — ACADIANS — GMC TRUCKS

READY FOR DELIVERY

See These Special Buys on Clean Used Cars in Top Condition!

1966 BUICK WILDCAT, 4 door sedan. Licence K26112

1966 CHEV., 4 door, 6 cyl., auto., Biscayne. Licence L29586

1966 PONTIAC, 2 door, Strato Chief, 6 [illegible], auto. Licence, new

[illegible]NTIAC GRANDE PARISIENNE [illegible] door Hardtop, 396 cu. in. motor with Turboglide. Licence, new

1966 BUICK LESABRE, 4 door Hardtop, fully equipped. Licence, new.

1966 BUICK LESABRE, 2 door Hardtop, fully equipped, K21541.

1966 BUICK WILDCAT, 4 door Hardtop, fully equipped, K23732.

1965 CHEV., 4 door Belair, 6 cyl., auto., radio. L30177

1965 PONTIAC Convertible, 8 cyl., auto., PS, PB, electric windows. L28864

1965 DODGE, 4 door, 8 cyl., standard. L24351

1965 OLDS., F85, 4 door, fully equipped. L28390

1964 VIVA VAUXHALL. Licence, new

1964 CHEV., 4 door, 6 cyl., auto., radio. L30448

1964 BUICK, 4 door sedan, fully equipped. L29392

1964 COMET, 6 cyl., auto., radio. L29500

1964 GMC, ½ ton pick-up. 35283C

1963 FMD, 4 door sedan, 6 cyl., standard. New licence

1963 FORD, 4 door Station, 8 cyl. Fully equipped. New licence

1963 PONTIAC, 4 door, 6 cyl., standard. L29335

1963 PONTIAC, 4 door Station, 6 cyl., auto. X24933

1963 FALCON, 6 cyl., auto. L22104

1962 RENAUD. Licence, new

1962 ACADIAN, Station, 6 cyl., standard. X25357

1961 CHEV., 4 door sedan, 6 cyl., standard. X22877

1961 OLDS., 4 door, F85. L28800

1961 MONARCH, 4 door Hardtop. L29702

1961 ENVOY, Station. X25369

Drive into Summer with new Pride in a Car from ROY'S

ROY'S GARAGE (Green Valley) Limited

TEL. 525-2300 ALEXANDRIA

AUCTION SALE

Cattle and Farm Implements

Lot 28, 2nd Con. Kenyon

2 miles east of Apple Hill

1 mile west of Loch Garry

TUESDAY, MAY 9th

at 1 p.m.

EMILE RICHER, Prop.

RR2 Apple Hill Tel. 527-5797

ALBERT FAUBERT, Auct.

Alexandria Tel. 525-2182

3rd WEEK

WINNERS IN THE

LIONS 300 CLUB

$10 EACH TO

C. C. FRASER
MURIEL LALONDE
ALBERT O'CONNELL
MRS. A. McHUGH
DAN PROULX
JAMES McCRIMMON
FATHER LEO McDONELL
DORIS SAUVE
CAMERON McCORMICK
PAUL PERIARD

LALONDE'S FOOD MARKET

TEL. 525-2103 MAIN STREET ALEXANDRIA

SPECIAL ATTENTION TO PHONE ORDERS AND DELIVERIES

For your protection all our meat is government inspected

Schneider's Famous Quality

SMOKED SHANKLESS PICNIC 5 to 6 lbs. lb. 59c

ROSE MARIE BACON ..... 1 lb. pack 59c

BLUE BRAND BEEF

THICK RIB ROAST ..... lb. 89c

BLADE or CHUCK ROAST ..... lb. 59c

McINTOSH APPLES ..... 5 lb. cello 59c

MEXICAN TOMATOES, size 6x6 ..... lb. 29c

NO. 1 N. B. Potatoes ..... 50 lb. bag 79c

GHISLAIN E. SEGUIN & ASSOCIATES LTD.

Consulting Engineers

Sewers, Waterworks, Roads, Sidewalks, Bridges, Culverts, Drainage, Sewage Disposal, Strustures, Mechanical, Electrical, Special Studies, Reports, etc.

207 WILLIAM STREET HAWKESBURY, ONT.

TEL. OFFICE 63277061 RESIDENCE 632-7170

22-tf

AUCTION SALE

OF LIVESTOCK and FARM IMPLEMENTS

The undersigned will offer for sale by public auction on

LOT 23, 3 CON. LOCHIEL TOWNSHIP

5 miles east of Alexandria, on McCormick Road

5 miles north-west of Glen Robertson

Saturday, May 6th

At 12.30 p.m.

LIVESTOCK: 21 Holstein milk cows all young; 8 choice Holstein heifers, 1 yr. old; Holstein bull 1 yr. old; some calves; quantity hens.

MACHINERY: 1954 Dodge ¼-ton pick-up truck with rack in good condition; 1960 M-F No. 35 tractor with 2-furrow hydraulic plow; M-F tractor blade; McC. double tractor disc 28 discs, like new; 6 sec. smoothing harrows new; chain harrow; grubber; McC. 16 disc seeder on rubber with 2 clutches, like new; 3 sec. steel land roller; rigole plow, 3 pt.h.; cultivator; McC. hyd. mower 7 ft. cut; McC. rubber tired trailer manure spreader; M-F side delivery rake 4 bars; grain and hay elevator, 42 ft. with motor; hydraulic fertilizer box; hay loader on rubber; John-Deere rubber tired wagon with rack like new; steel wagon with box; McC. binder, 7 ft.; manure sleigh for tractor; stoneboat; electric water heater; electric fan 17 ins.; manure carrier with 150 ft. track; National 2-single unit milking machine with motor; 12 8-gal. milk cans; pails; strainer; 32 ft. extension ladder; barn framing and planks; 100 cedar posts; battery fencer; 3 rolls snow fence; iron pots; 13 sheets new tin 7 ft.; 2 rolls barbed wire; double pulley; iron vice; gas lawn mower; big steel tank; 2 cement tanks; oil tank; milk stand; 39 sheets tin 6 ft. 9¾ sq.; 2 mail boxes; 150 ft. plastic pipes; bench saw and grindstone, complete with motor; 600 bus. good oats; good baled hay and straw; good cow dog.

FURNITURE: White enamelled sink, new; chairs; 2 beds complete; bureaus; picnic tables; canner; chains; shovels and many other articles too numerous to mention.

TERMS: $20 and under, cash, over that amount 4 months' credit upon furnishing approved joint notes bearing interest at 6%.

TERMS ON TRUCK: CASH

Everything will be sold without reserve as farm has been sold

ALBERT FAUBERT, Auct. JEAN LAMARCHE, Prop.

Alexandria, Ont. Tel. 525-2182 RR1 Alexandria, Tel. Lochiel 76-R-6

Farewell party for Mr. and Mrs. Jean Lamarche on Saturday, May 6th at Green Valley Pavilion at 9 p.m. Everybody welcome

Two Heavy Cuttings In Just 66 Days With SHUR - GAIN

Just 66 in '66 — On June 29th Mr. Mondou took off a 3½ ton first cut — On Sept. 3rd his mower was back in the same hay field knocking down a heavy second cutting. Mr. Mondou's June cutting (3½ tons per acre) was almost double the Quebec average (1964—1.80 tons per acre) and with a good September cutting, you can be sure he's got a mow full of high quality, low cost, protein for winter feeding.

There's no secret about big hay crop production as far as Ronald Mondou is concerned. Sure—he uses Shur-Gain fertilizers—has for seven years—and has seen his production improve over each of these years. But first, he uses the Shur-Gain Soil Testing Service—to be sure that he applies the right amount of the right analysis of Shur-Gain.

SEE YOUR LOCAL SHUR-GAIN FERTILIZER DEALER FOR SHUR-GAIN SOIL SERVICE AND ALL YOUR REQUIREMENTS OF SHUR-GAIN FERTILIZERS.

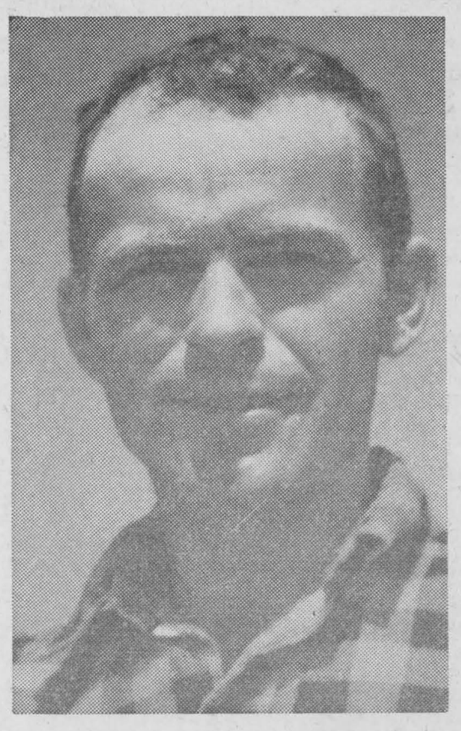

SHUR-GAIN FERTILIZERS

Seven years a Shur-Gain user, Mr. Ronald Mondou farms near St. Augustin, Deux-Montagnes county.

. . . FOR MAXIMUM PLANT FOOD RELEASE

1—Coming Events

Keep open the date, Saturday, July 15th, for the Centennial Picnic-Social of St. Raphael's Parish. A feature will be unveiling of a plaque by the Historical Society to commemorate the first Blue Chapel where the early settlers worshipped in 1787 and establishing of St. Raphael's Parish in 1802. 17-1c

Kenyon WA are holding a Supper and Spring Sale in Dunvegan Hall, Saturday, May 20th at 6 p.m. 17-20c

Reserve the date for an 1867 Canadian Supper in a Country Garden at Glen Nevis Parish Hall, Sunday, May 7th. 17-1c

Mixed party in honor of John Angus Robinson and Christine Kelly, Friday, April 28th, in the Legion Hall, Alexandria. Everybody welcome. 17-1p

Centennial Tea and Bake Sale sponsored by the Ladies' Aid Society of St. Andrew's Presbyterian Church, Maxville, to be held on Saturday, May 6th, 1967, beginning at 2.30 p.m. in the School Room of the Church. Admission 50c. 17-2p

The UCW of the Church on the Hill are holding a Bake Sale on Saturday, May 6th at 3 p.m. in the Christian Education Wing of the Church. Everyone welcome. 17-2c

The Maxville Brownie Pack will hold a Candy and Bake Sale on Sat., May 13th at 2.30 p.m. in the King George Hotel block. The Ranger and Girl Guide Company Rummage Sale will be held in the Community Hall on Fri., May 26th, 7-9 p.m. and Sat., 10 a.m. to 5 p.m. 17-3c

Regular meeting of Lochiel Township Area School Board, Thursday, May 4th, 1967, at Dalkeith Public School at 8.15 p.m. 17-1c

Notice of meeting of plot holders of 2nd concession cemetery, Bainsville, Ont., to be held in St. Andrew's United Church, Tuesday, May 9th at 8 p.m. 17-2c

An organization meeting for the Minor Lacrosse Assoc. to be held in Glengarry District High School Monday, May 1st at 8 p.m. Anyone interested in lacrosse is invited to attend. 17-1c

COMING EVENTS
AT THE
BONNIE GLEN PAVILION

You are cordially invited to a reception Sat., April 29th at the Bonnie Glen in honor of Mr. and Mrs. Wilfred St. John, (nee Theresa Martin). Everybody welcome. 17-1c

COMING EVENTS
AT THE
GREEN VALLEY PAVILION

Dance Friday night, May 5th at the Green Valley Pavilion. Sponsored by the Alexandria Racing Club. Good music. Everyone welcome.

Saturday, May 6th, Anniversary and Farewell party at the Green Valley Pavilion in honor of Mr. and Mrs. Jean Lamarche, RR1 Alexandria. Star-Lite Orchestra. Everyone welcome.

Mr. and Mrs. R. M. Roy of Bainsville cordially invite all relatives, neighbors and friends to a reception in honor of Mr. and Mrs. Robert Roy (nee Brenda Shaver) on Friday, April 28th. Maurice Gauthier's orchestra. Everyone welcome.

The family of Mr. and Mrs. Mederic De Repentigny cordially invite all relatives, neighbors and friends to a 45th wedding anniversary reception in honor of their parents, on Saturday, April 29th. Gilles Glaude orchestra. Everyone welcome.

BLESSED EVENTS
at the
GLENGARRY MEMORIAL

CARRIERE—To Mr. and Mrs. Marcel Carriere (nee Noella Thauvette) RR3 Alexandria, on April 22nd, 1967, a daughter.

GALE—To Mr. and Mrs. Eric Gale (nee Marie Cybulski), Lochiel, on April 22nd, 1967, a daughter.

LANTHIER—To Mr. and Mrs. Marcel Lanthier (nee Jeannine Brunet) Alexandria, on April 24th. 1967, a son, a brother for Guylaine.

SAMSON—To Mr. and Mrs. Michel Samson (nee Shirley Goodman) Alexandria, on April 24th, 1967, a son.

2—Births

MacRAE—Arnold and Margo (nee Smith) are happy to announce the arrival of a son, Keith Andrew, on Tuesday, April 18, 1967, at Hotel Dieu, Cornwall. Weight, 10 pounds. 4 ounces.

MAJOR—To Mr. and Mrs. Denis Major (nee Claire Levert) at Hotel Dieu, Cornwall, April 13th, 1967, a son, Michel William.

8—In Memoriam

MacDONALD—In sad but loving memory of our dear brother, Duncan, who left us so suddenly April 27th, 1966.
One year has passed
And still we miss him.
Never shall his memory fade;
Loving thoughts will always linger
Round the place where Dunc is laid.
—Grace and Dalton.
Lancaster, Ont. 17-1c

8—In Memoriam
(Continued)

MacDONALD—In loving memory of Duncan G. MacDonald who died April 27, 1966 at Perth, Ont.
Just beyond life's gateway
In a garden bright and fair
Where again we'll meet our loved ones
And there'll be no parting there.
—Sister Florence.
Lancaster, Ont. 17-c

TITTLEY—In fond and loving memory of a dear daughter and sister, Mrs. Alexander Tittley, who passed away April 26th, 1965.
The midnight stars are shining
Upon your silent grave;
Beneath it sleeps the one we love
And the one we could not save.
Always remembered by her loving mother.
—Sisters and brothers.
Glen Robertson, Ont. 17-1p

CHISHOLM—In loving memory of a dear husband, William D. Chisholm who passed away April 29, 1966.
—Ever remembered by wife, Mae.
Dunvegan, Ont. 17-1p

JOHNSON—In loving memory of my dear mother, Ella B. Johnson, who passed away suddenly, April 25th, 1966.
She bade no one her last farewell,
She said good-bye to none.
The heavenly gates were opened,
A loving voice said, "Come".
I often sit and think of you,
The things you used to say;
I wonder why you had to die,
Without a chance to say good-bye.
Though out of sight, you're ever
Still loved, still missed, still dear,
In memory's frame I shall keep you,
Treasured year after year.
—Sadly missed by Audrey and Ed.
Toronto, Ont. 17-c

9—Personal

WARTS
AN HERBAL REMEDY

Unsightly WARTS on hands, face, feet, permanently removed within 3 to 5 weeks with DEIGHTON'S WART REMOVER. Not an acid harmless to healthy skin.
At McLeister Drugs, Alexandria and McDermid Drugs, Maxville
12-14-16-18c

CARNATION CORN CAPS

Why suffer agony? Relief is now yours from England. Carnation Corn Caps have been sold for over a century with effective results, a medicated pad that really does the job! Corn Caps, only 49c, Callous 59c; at McLeister Drugs, Alexandria; and McDermid Drugs, Maxville. 12-16-20c

Lanex, containing 60% lanolin. is an effective scalp treatment for excessive falling hair, dandruff, or itchy, scaly scalp. Greaseless. Satisfaction or money back. $2.25 jar, at McLeister Drugs, Alexandria and McDermid Drugs, Maxville. 17-1c

Corns? Use Lloyd's Corn and Callo-Salve—for painful corns and callouses. Quickly effective. 98c at McLeister Drugs, Alexandria and McDermid Drugs, Maxville. 17-1c

Calf Scours—Nixon's four-tablet Scourex treatment gives quick, dependable control. Effective against both scours and secondary infections. McLeister's Drug Store, Alexandria. Ont. 17-1c

We pick up and pay for dead and disabled horses and cows. Tel. 35-R-4 Lochiel, John D. McMeekin, Dalkeith, licence No. 55-C-66. 18-tf

DR. D. McLEMAN
M.B., Ch.B., D.R.C.O.G., D.C.H.
commencing practice on
MAY 1st
At 106 Main Street, South
Alexandria
Telephone No. 525-3151 (office)
Hawkesbury 632-7222 (Res.)
17-1c

NOTICE
MARIELLE'S
BEAUTY SALON
WILL
RE-OPEN
ON
MONDAY, MAY 1st

RED'S
SPORT SHOP
IS NOW OPEN
TO SERVE YOU
We have a complete line of FISHING EQUIPMENT
all quality brand names
RELOADING COMPONENTS
RCBS PRESSES and DIES
We are your franchised dealer for Browning Firearms
Also dew worms for sale
RED'S SPORT SHOP
(ISLAND ROAD)
Lochiel St. W. Alexandria
Mrs. Lucien Taillefer

12—Articles for Sale

Full length wedding gown, short bouffant veil and tiara, size 7-9. Tel. 525-3462. 17-2p

Wedding dress for sale, size 10, with veil and tiara. Tel. 874-2723. 17-1c

Wooden silo, 14x30. Tom Curran, Martintown, Ont. 17-1c

Hallman Silos. 3 types: regular corrugated stave. —Thick corrugated stave. —Poured concrete with 6" wall, steel-reinforced. Ranald V. McDonald, Allis-Chalmers dealer. Tel. 347-3532. 16-4p

Two beds, 48" and 39" complete with mattresses and springs, in good condition; also 30" folding cot. Tel. after 5 p.m. 525-3490. 16-2p

Check meter, adding machine, National cash register electric, Taylor safe No. 5, Volkswagen panel truck, Volkswagen pick-up truck, 2-wheel tar machine. Write Drawer 160 Alexandria, Tel. 525-1891. 16-2p

13—Articles Wanted

Pianos wanted for parts, old uprights, any condition, will pay up to $75. Call collect, Ottawa 733-7184. 14-4c

Logs wanted, maple, elm, soft maple, basswood and ash. Will buy standing or ready cut 8 to 16 ft. Ken MacLennan, Dalkeith, Tel. Lochiel 12-R-25. 5-tf

14—Autos for Sale

New 1967 ½ ton truck, 5,000 miles. Will take older truck as part payment. Tel. 525-2197. 17-2p

1964 Oldsmobile sedan, A-1 condition, boy's bicycle, Johnson outboard motor 3½ h.p. Marcoux Furniture, Alexandria, Tel. 525-1728. 17-tf

1964 MGB Sports Car, wire wheels, also 1965 Mustang, V-8, automatic. S. Fraser, 525-3777 after 6 p.m. 17-1c

1966 Pontiac Parisienne, radio, wheel discs, 327 cu. inch, positraction, dual exhaust, auto. trans., etc. Apply Andre Brunet, Glen Robertson, 874-2606. 17-1c

Stock car for sale, No. B4, ready to race, 6 cyl. Hobby Class, contact Dick Sauve. Tel. 525-2021.

More quality, better service, for less at MacPhail's, Maxville. 25-tf

1959 Pontiac station wagon, very good condition, power steering, power brakes. Tel. M. Schneider, 525-1287. 16-3p

14a—Boats and Motors

For sale, 2 outboard boat motors, like new, 3½ horsepower. Tel. 525-3968. 17-1p

15—Farm and Garden Produce

For sale, 5 tons cob corn; 600 bales choice second cut alfalfa hay; 500 bales timothy and alfalfa hay; 300 bales straw. Roger Brazeau, Dalhousie Mills, Tel. 347-2304. 17-1p

For sale, 800 bales of hay, 200 bales of green oats; a barn 80'x36' with addition 20' wide; 30 acres of hardwood bush, also 2 trucks. Apply to Albert Charlebois, Kirk Hill, Box 29, Dalkeith, Ont. 17-1p

For sale, seed potatoes. Myles Dewar, Alexandria, Ont. Tel. 525-3077. 17-1c

For sale, quantity of red clover seed. Contact John McCrimmon, Ont. Tel. Lochiel 3-R-4. 17-2c

For sale, registered Climax timothy seed, 15c per pound. Tel. Maxville 527-5264, Lionel Villeneuve. 17-2p

For sale, 1200 bales of hay at 25c a bale. Will store it till June 20th. Contact Adelard Sauve, Real Estate Broker, Tel. 525-2940. 17-1c

For sale, 1000 bales of mixed hay. also Belanger kitchen range, oil and electricity. Apply to Ovila Constant, 9th Lancaster. Tel. 347-3529. 14-3p

For sale, 1500 bales of mixed hay. Apply to Nick Nagy, RR1 Williamstown, Tel. Cornwall 932-7515. 15-3c

For sale, 2400 bales of hay, also 3 single unit Rite-Way milkers with piping for 26 cows, complete. Apply to Herve Borris, RR2 Dalkeith, Tel. Lochiel 33-R-4. 15-tf

For sale, a quantity of Red Ladino Alsec Clover, mixed and also a quantity of Climax hay seed. Apply to L. Charlebois, Bainsville, Tel. 347-2134. 16-2p

16—Poultry — Livestock

For sale, 2 young boars, Lacombe x York. W. R. MacLeod, Bonnie Brier, Dunvegan. 17-2p

For sale, Shetland Stud, chestnut, light tail and mane, saddle broken. Contact L. Aulenback, Main St. North, Alexandria, Tel. 525-2526. 16-2p

For sale, 3000 ready to lay pullets, also Holstein heifers. Harris Besner, St. Isidore, Ont., Tel. 524-5494. 15-3c

WANTED
BEEF CATTLE
or SPRINGERS
OSCAR JOANETTE
ALEXANDRIA
Tel. 525-2286 Evenings
Tel. 525-3523 Days
49-tf

16—Poultry — Livestock
(Continued)

For sale, 3-year-old Belgian stud horse. Rene Valade, RR2 Alexandria. 17-1c

The Only
DEAD STOCK
Plant in
The Region!
GUY
MACHABEE
ST. ALBERT, ONTARIO

Gum labels giving information have been sent by mail. Please moisten and affix in location of your choice.
Zenith 13470
(No Toll Charge)
Centres not having Zenith
Call Crysler 613-987-2818
We are listed in white and yellow pages of phone book in each central. We wish to advise you that we have no agents on our pay roll. Therefore, by dealing directly with us you get much more for your dead or sick animal. You benefit, because you actually get moneys that are normally paid as commissions to agents.
We grade the class of meat obtained from dead animals, to be used for Pet Food, in Class 1, Class 2, Class 3. If you believe that your animal belongs in a higher class, we will gladly pay maximum value.
(We Also Buy Sick Animals)
Call us as soon as animal is dead
Receiving Plant Licence No.
51-RP-67
Collector Licence No. 66-C-67
We also buy springer cows and hides.
15-5c

20—Farm Machinery

For sale, Surge milking machine, double unit complete with pump and piping; 1951 Ford tractor and Dearborn 2 furrow plow; McCormick Deering seeder 16 disc; 16 single disc; land roller; side rake; dump rake; Cockshutt manure spreader No. 5; hay mower and hay loader. Gerald Trottier, RR4 Alexandria, Tel. after 6 p.m. 525-3221. 17-1p

For sale, Ferguson tractor, double disc, in good working order. Clifford MacCulloch, RR1 Apple Hill, Tel. 525-2229. 17-2p

For sale, 24 steel stanchions, good condition. Contact R. B. Marr, RR1 Glen Robertson, Tel. Lochiel 15-R-2. 17-2p

For sale, 8 can milk cooler working condition, Surge milker pump, also a number of 8 gal. cans. Rae MacGillivray, Dalkeith, Ont. Lochiel 11-R-4. 17-2p

For sale, John Deere Model 70 diesel tractor in A1 condition with 3 bottom 14" integral plow, trip bottoms. Tractor equipped with live P.T.O., live hydraulic with three pt. hitch and cylinder. Complete engine overhauled one year ago with only 400 hrs. on it. Gasoline starting engine overhauled this winter. Reason for selling, bought a larger tractor. Price $2,700. Lloyd or Ron McRae, Bainsville. 17-1c

For sale, McCormick-Deering 13 run drill seeder, in good condition. Contact Aldege Castonguay, Glen Norman, Tel. 347-2593. 17-1p

Good used Surge units and vacuum pumps, De Laval single and double units Universal single and double units and pumps. Hinman step saver with approximately 90' of 1½" pyrex glass pipe. Ask for a free trial on Chore-Boy Low Vacuum milkers, swing and floor types. And if interested in pipeline milking or in a Herringbone parlor, just ask for a list of users in the area. Keith Grant, Moose Creek. 16-2c

See the new Allis-Chalmers tractors, balers, rakes and mowers at very good prices. Ranald V. McDonald, Allis-Chalmers Dealer, Dalhousie Sta., Tel. 347-3532. 16-3p

If you are interested in trading your tractor, call us for free estimate and better price for your used one.
We service what we sell
LEO LAUZON
DAVID BROWN DEALER
Alexandria Tel. 525-1937
16-tf

22—Farms for Sale or to Let

40 acres ready for discing and seeding, available on share crop basis in 1st of Kenyon. Dr. R. Jarvis, RR1 Apple Hill, Ont. Tel. 525-2043. 17-2c

For sale or rent, 200 acre farm, good buildings with modern conveniences. Herve Borris, RR2 Dalkeith, Tel. Lochiel 33-R-4. 15-tf

23—Farms Wanted

Wanted to rent, 100 acres or more good pasture land, well fenced and good water supply. Buildings not necessary. Tel. Vankleek Hill, 678-2918. 14-tf

Wanted to lease, option to buy, 200-300 acres, tillable, good land. Good barns, house, modern conveniences, central heating, power, phone, drill well. Near High and Primary schools. Machinery optional. Call Montreal in evenings, 684-7886. 16-2c

21—Real Estate

CAMERON REAL ESTATE LTD.
REALTOR

Due to the large number of recent sales, we are in need of new listings in the Three United Counties. If you want to sell your Home, Farm, Cottage or Lots, call us or our Branch Office:
933-3860 347-2215
and we will have one of our representatives call on you.
"THE HOME FINDER"
17-4c

E. Vaillancourt
REAL ESTATE BROKER
Whether you are thinking of buying or selling
200 acre farm of rolling partly treed land, half tillable. Has 4 wells and two springs. Buildings include 20 yr. old 6 room house with electricity, implement shed, and fair barn with hydro and running water. Priced for quick sale at $7,000 with only $3,000 down.
SUMMER PROPERTIES
Lake St. Francis, McLaughlins Point with waterfront rights, two bedroom cottage with all conveniences and fully furnished, complete with boat. In excellent condition. Low down payment.
Lake St. Francis, Nadeau Point, 2 bedroom cottage, fully furnished, excellent waterfront, all conveniences including inside plumbing. Priced at $8,000.
Loch Garry, Masterson's Beach, 2 bedroom cottage for people longing for peace and quietness. This fully furnished cottage on large 80'x80' lot is almost new, has all conveniences including inside plumbing and is surrounded by large cedars for comfort and attractiveness. Priced to sell with only $2,000 down.
Raisin River, improved waterfront subdivided lot for year round or summer residence. Includes right to well. Only $1,000.
House trailer in excellent condition 40'x10'. Priced to sell.
E. VAILLANCOURT, 525-3641
195 Main St., South

SEE — PHONE — WRITE
ADELARD SAUVE
Real Estate Broker
Tel. 525-2940 Res. 525-3354
Leave your problems to us:
for
- Buying
- Selling
- Exchange
- Renting

of
- Farms
- Business
- Country Homes
- Land, no buildings

FARMS
East ½ lot 18 concession 2 Lochiel Township. Farm 100 acres bordering on a side road for the length of the farm. Good new home containing kitchen with fine cupboards, sitting room, 4 piece bathroom, 2nd floor 4 bedrooms, plus machine shed, granary, barn. Price $13,000 for farm alone or $19,500 complete with 2 tractors and all farm machinery.
M.L.S. listing, W½ lot 23 Con. 3 Charlottenburgh, 2 miles north east of Grant's Corners and of Cornwall Boundary. 100 acres land, very large home. Barn. Price reduced to $16,000 with $5,000 down.
Loch Garry, east ½ lot 19 Con. Kenyon, 100 acres. 600 ft. frontage on lake. Home situated atop a hill. Total price $6,500
Part west ½ lot 10 Con. 1 Kenyon Township containing 41 acres, 15 cultivated, log house, electricity, log barn. Total price $3,500.
LAND NO BUILDING
Situated on Highway 43. Priced at $2,400, $3,000 and $6,000.
237 acres land with 20 acres cultivated. Barns, shed, wells, $4,900. There is a gravel easement on a part of this land.
WATERFRONT PROPERTY
Summerstown, summer cottage with 46 ft. waterfront by 90, plus lot 46x169 on which is a cottage. Red maple floors. Hot and cold running water, drilled well plus boat and new motor, and some furniture. Price $11,900, not leased land.
15 acres land with lake frontage and canal, $8,000.
COUNTRY HOMES
Brown House, nearly new bungalow 40x30, 3 bedrooms, all conveniences plus large garage for buses. 1 acre of land. Price $21,000.
URGENTLY NEEDED
Farms, level, stonefree, up to 1,000 acres.
Farms, complete with cattle and machinery, priced from $15,000 to $100,000.
Farms, low priced, $5,000 to $15,000.
Farms, northeast of Cornwall.
Farms with lake front or year round running creek or spring.
Lands, no buildings.
Waterfront cottages and lots.
Home in Maxville, not too large.
Home in Alexandria, $5,000 up.
Sales Representatives
Mrs. Rosabelle Sauve
Maurice Sauve, B.S.A.
Herve Sauve
Lionel Glaude
Tel. 525-2940 Res. 525-3354
Alexandria

24—Houses For Sale or To Let

New and used houses for sale in Alexandria, Glen Robertson and Green Valley; also lots for sale. Good terms. Tel. 525-3378, Martin Clement. 11-tf

24—Houses For Sale or To Let
(Continued)

For sale, Green Valley home on north side of tracks. Available immediately. Owner moving from village. Tel. 525-3297. 17-1c

Cottage for rent, waterfront cottage at Pilon's Point. Apply to Mrs. S. O'Connor, RR2 Green Valley, Tel. 525-2520. 17-1c

House for rent for June 1st on Chisholm Street. Apply to Mrs. Albert Periard, Glen Robertson Road. 17-3p

House to rent, available May 30, hot water, 220 wiring, 2 bedrooms, 3 piece bath. Hope's Auto Parts, Alexandria. 525-1331. 17-1c

For sale, five room house on Victoria Street, Alexandria. Heated from the basement, also garage. Mrs. O. Nadeau, Tel. 525-3889. 5-tf

For sale, 6 room house on Elgin Street, Alexandria, 220 wiring, 2-piece bathrooms, lot 132x66. Will sell on terms. Tel. Alexandria, 525-2613. 16-2c

25—Houses Wanted

Wanted to rent, 3 bedroom home in Alexandria, with heavy wiring. Tel. Glen Robertson 874-2964. 16-2c

26—Lots for Sale

Tow lots located on Peel Street, reasonable price, easy terms. Contact Marcel Lanthier, 95 Peel St., Alexandria, Tel. 525-2646. 17-2c

32—Business Opportunities

Store to let at 16 Main Street, Alexandria, 25'x45'. May be used for office or business. Apply to L. Giroux, 202 Dagmar St., Eastview, Tel. 745-2865. 14-tf

To Rent. 2 stores on Main Street, one with two window frontage. Central location. Apply to 12 Kenyon St. W., Alexandria. 20-tf

33—Apartments, Flats To Let

For rent, heated apartment on Main St., Alexandria. Apply to Martin Clement, Tel. 525-3378. 17-tf

To let, 2-bedroom apartment. Available now. Tel. 525-2668. 17-1p

Four-room apartment to rent, Main Street North, Alexandria, Tel. 525-3889. 13-tf

3-room apartment, heated, hot water. Available June 1st. Apply to Leo Desgroseilliers, Tel. 525-1147. 17-2p

36—Teachers Wanted

Lancaster Township Public School Area Board requires for September, 1967, an experienced, qualified teacher for Grades 7 and 8 in a 3-classroom school in South Lancaster, Ontario. Four level salary schedule: level 1—$4,300 to $5,700; level 2—$4,700 to $6,500; level 3—$5,200 to $7,600; level 4—(B.A.) $5,800 to $8,900. Annual increment allowance for experience and accumulative sick leave plan. Please state qualifications and name of last inspector. Mrs. C. G. Sangster, Sec.-Treas., Bainsville, Ont. 17-1c

37—Help Wanted, Female

Woman or girl wanted starting May 1st, to care for two small children and do light housework. Tel. 525-3462 after 6 p.m., Mrs. J. Plamador. 17-1p

We are looking for a capable and considerate girl to help with housework and the care of three young children in a Montreal suburban family. Own room and time to see Expo '67. Write to Mrs. T. Lloyd, 170 Epping Road, Beaconsfield, Montreal, Que. 17-1c

Housekeeper wanted. Reliable woman to take over household duties while mother is in hospital. Apply to Guy Decoste, RR3 Alexandria, Tel. 525-1930. 16-2c

AVON TERRITORY OPEN
Customers waiting to be served.
Housewives can qualify.
Write
Miss M. Rossiter
4 Maple Crest
Ville de Lery, Que.
17-1c

38—Help Wanted, Male

Experienced, single man wanted for dairy farm. Regular hours, good wages and living conditions. Apply in person to Robert MacRae, Lancaster. 17-2c

Single or married man required for general farm work. Free house in village, fuel, milk and electricity also supplied. Apply to Leslie Clark, Dunvegan. 16-2c

WANTED

APPLICATIONS for GRASS CUTTING of Second Concession Cemetery, Bainsville, Ont., will be received until
MAY 9th, 1967
by DOUGLAS S. CAMERON
Lancaster, Ont.
17-2c

Many At . . .

(Continued from Page 1)

Contant was assisted by Rev. Rheal Bisaillon at the solemn requiem mass.

Six nephews acted as pallbearers: Ronald Theoret, Laurent Carriere, Rejean Carriere, Marcel Delorme, Lucien Lefebvre, Rodrique Leroux.

39—Help Wtd., Male, Female

Bookkeeper wanted for local business. Apply in own handwriting, stating experience, age, marital status and salary expected, to Box "D" Glengarry News. 16-2c

ALEXANDRIA PARK
and
RECREATION COMMITTEE
Applications will be received up until 4.30 MAY 4th for
PARK SUPERVISOR
AND
SWIMMING
INSTRUCTORS
For the summer months
Forward applications, stating qualifications to
Box 253 Alexandria
16-2c

40—Employment Wanted

Do you need any odd jobs done around your house or property? If so, contact John Victor McDonald, Alexandria, Tel. 525-2749. 17-1p

44—Sales Help Wanted

Do you need money? $20 can be done in a single day selling day selling our daily necessities in an exclusive area. Own a lifetime business that grows from repeat orders. Familex, C.P. 58, Station C., Montreal, Que. 17-1c

NOTICE

Please take note that the Regular Council meeting of the Township of Kenyon scheduled for Tues., May 2nd will be held on Thursday, May 4th at 1 p.m.

STEVE O'CONNOR,
Clerk-Treasurer
17-1c

TOWN OF ALEXANDRIA
NOTICE
BURNING of GRASS
or OTHER
OUTDOOR FIRES

Take notice that pursuant to By-Law 866 no person shall kindle or maintain any outdoor fire for the burning of grass, leaves or any other flammable refuse within the limits of the Town of Alexandria.

By Order
The Council
Town of Alexandria
17-1c

THE LIQUOR LICENCE ACT
NOTICE OF
APPLICATION
LICENSING DISTRICT NO. 10

TAKE NOTICE that Bernard Cardinal of 717 Second Street East, Cornwall, Ontario, will make application at a Special Meeting of the Liquor Licence Board of Ontario to be held at the Court Room, Court House, in the City of Brockville, in the Counties of Leeds and Grenville, on Friday, the 26th day of May, 1967, at the hour of 9.30 o'clock, D.S.T., in the forenoon, for the issuance of a public house licence for the sale and consumption of beer in premises to which men only are admitted for the following premises: the Glengarry Hotel located in the Village of Glen Robertson, more particularly described as part of lot No. 7 in Block "B" according to registered plan for the Village of Glen Robertson, located in the Township of Lochiel, in the County of Glengarry.

Any person who is resident in the licensing district may object to the application, and the grounds of objection in writing shall be filed with Mr. H. J. F. Stewart, QC, the deputy registrar of the licensing district, whose address is Court House, Brockville, Ontario, at least ten days before the meeting at which the application is to be heard.

DATED at Cornwall, Ontario, this 24th day of April, 1967.
(Sgd.) "Ber[illegible]rdinal"
717 Second [illegible]ast,
Cornwall, On[illegible]
17-2c

Rexall
Superplenamins
were the choice of the National Football League and the National Baseball League as their first choice of a Vitamin supplement to supply their players with extra energy that is so essential in a professional sport.
Rexall Superplenamins contain 9 vitamins and minerals including Vitamin B 12.
at
McLEISTER'S
REXALL DRUG STORE
TEL. 525-1101 ALEXANDRIA