The Glengarry News

VOL. LXXVII — No. 47 ALEXANDRIA, ONTARIO, THURSDAY, NOVEMBER 21, 1968 SINGLE COPY 10c



VETERAN SEXTON FETED—Completion of 45 years of outstanding service as sexton of St. Mary's Church, Williamstown, was marked Friday night when Michael Stanley, 74, was honored by clergy and parishioners. Mr. Stanley is still active and has no idea of quitting the post he has filled so long and well. Rev. Bernard Cameron PP and five area priests concelebrated a mass at 7.30 p.m. and a variety concert was later staged in St. Alice School with Ernest Larocque as chairman. Miss Catherine McLellan is shown in picture after reading an address. At right Joe Chretien is presenting a cheque and Wilfred McDonald an inscribed watch to the young looking guest of honor.

—Photo by Robert

Area Youth Is Badly Burned

Carter MacDonald, 8, is making a good recovery in hospital here after suffering second and third degree burns to his face and chest in his Green Valley area home Thursday night. He is a son of Mr. and Mrs. Mervyn MacDonald.

The lad suffered second and third degree burns about 6.30 p.m. when the fringe of his scarf brushed against the red hot element of the kitchen stove as he was walking past. Unaware that it was smoldering, he ran upstairs and the scarf burst into flames, igniting his jacket. Burns were extensive before he got back downstairs where members of the family extinguished the flames. He was taken to Glengarry Memorial Hospital where he received emergency treatment.

Wilfred McLeister Died Saturday

A lifelong and highly respected resident of Alexandria, Wilfred (Bill) McLeister died Saturday night in Glengarry Memorial Hospital following a lengthy illness. He was aged 51.

A son of the late John McLeister and his wife, Isabel Kerr, Mr. McLeister was educated here before joining his father in the conduct of his drug and stationery store. Bill later was associated with his brother Frank in conduct of the business and for the past 13 years had operated on his own, McLeister's book and stationery store.

An active member of the curling club for many years he also belonged to the golf club and played his part in Board of Trade and other community activities. A member of Glengarry Council K of C, he was a parishioner of St. Finnan's.

To mourn he leaves one brother, Frank, proprietor of McLeister's Rexall drug store and four sisters. They are: Marie, Mrs. Alberic Julien of Sherbrooke, Que.; Miss Edith McLeister of Ottawa; Ann, Mrs. Garland Tinsley of Venice, Florida, and Miss Kay McLeister, Alexandria.

The largely attended funeral was held Tuesday to St. Finnan's Cathedral and cemetery. Msgr. D. A. Kerr chanted the funeral mass. Rev. C. F. Gauthier was present in the sanctuary.

Pallbearers were: Rod and Donald MacDougall, D. A. McPhee, Alex McDonald, Arcidas Roussin and Bruno Pigeon.

Some Criticism Of Council At Nomination Meet

There were a lot of nominations at Monday's meeting in Alexander Hall and a large turnout of citizens considering the adverse walking and weather conditions.

The meeting went off quietly with a complete absence of heckling, but not without some criticism of a free-spending administration. Clerk-Treasurer Don Collin accepted the nominations, then retired in favor of Lloyd McHugh who was voted from the floor to chair the public meeting when each nominee was called on to speak.

Mayor Raymond Periard presented a brief financial picture which was later criticized as hazy and unintelligible. After all candidates had been called on he presided over a brief question period.

Biggest critic of the council was mayoralty aspirant Arthur Laporte who presented figures on street expenditures in 1967 which indicated the town engineer had drawn $90,000, in fees. He found fault with both the engineering and construction of the street and sewer program and claimed he had counted 206 breaks in the new Bishop St. sidewalk laid last year. The loss of $750 in accepting the lowest of two debenture bids also was mentioned by Mr. Laporte who called for a council better qualified to administer civic affairs.

Council was also criticized for its practise of accepting pay for committee and regular meetings and it was asserted the average take-home pay of each member of council in 1967 was over $1,000 dollars.

"This is a rudderless ship", claimed Jean Paul Touchette. We have a marvellous town but it is ill served at town hall, he felt. While assessments have gone up one million dollars, the tax rate has also risen 36 mills in the last two years.

Chairmen of council committees giving brief reports included Sam Brunet, for fire and street lights, as well as the public works committee; Duncan A. Macdonell for Parks and Recreation; Jean Clement, industrial committee; Paul Viau on counties activities.

Chairman of the PUC, Ray Gammon also reported on the progress in water and electrical services and suggested an addition to the filtration plant was already needed.

New Liquor Store To Handle Case Lots

Alexandria's new liquor store isn't quite completed but it will be put to use early next week selling liquor and wines by case lots only.

Similar second stores opened this week in Lancaster and Cornwall and another is due at Hawkesbury, Saturday. The case lot store at Lancaster is located in the former liquor store premises.

Youth Winner In $1,000 Draw

Robert Abrames, 15, son of Mr. and Mrs. Bruce Abrames, Alexandria, was the lucky winner Saturday of the $1,000 grand prize in the K of C 300-club draw. The lucky youngster is investing in a bond.

Only New York State Objects To Diversion Of Water To Raisin

The Power Authority of the State of New York registered the sole objection Tuesday against an application for diversion of water from the St. Lawrence to improve the Raisin River. Ten endorsements of the plan were heard in the auditorium of Cornwall Collegiate Vocational School .

The hearing was convened by the International Joint Commision in conjunction with its proposal to divert a total of 25 cubic feet of water per second from the St. Lawrence River during periods of natural low summer flow. Decision was reserved.

The diversion would continue for 100 days or as required for the purpose and the diverted water would be returned to St. Lawrence River via the Raisin River at Lancaster.

Endorsements were made in favor of the application by Ontario Hydro Electric Power Commission; United Counties of Stormont, Dundas and Glengarry; City of Cornwall; townships of Cornwall, Osnabruck and Charlottenburgh; S. D. and G. ARDA Committee; Ontario Water Resources Commission; Philip Ross-Ross of Lancaster, and SD&G Fish and Game Conservation Council.

Duncan MacDonald, Raisin Region Conservation Authority solicitor, presented a brief that was supported by Murray McCutcheon, executive director, and S. L. Barnes, director, of the department of energy and resources management of Ontario.

The representative of the Canadian government said that since the only possible interest adversely effected would be Ontario Hydro with a power loss, the government supported the application. He said there was no comparison with the Raisin River project and the Chicago diversion which would have disrupted uses on the Canadian border. The Raisin River project wouldn't affect the American side, he said.

The United States government representative said that while his government was not supporting the project, it was not opposing it either. He suggested that since the St. Lawrence River does effect both countries in navigation and maintenance, a meeting where both sides of the river could discuss the project should be arranged.

The joint committee said it would notify those concerned of its decision on the matter, through normal channels.

Only Two Trustee Acclamations As Stiff Competition Develops On Two Boards

Trustee seats on the two new counties boards of education are proving popular and Monday nominations saw only two acclamations.

Sam McLeod of Martintown, was the only nominee for the seat representing Lancaster Township and Village and Charlottenburgh on the new Counties board that will administer public and high schools. He was nominated at Williamstown.

Raymond Rochon, Alexandria, was given an acclamation to represent Maxville, Kenyon and Alexandria on the Combined RC Board of Trustees that will administer all Separate Schools in the counties and Cornwall. His nomination was here on Monday.

Nineteen candidates will contest six other trustee seats in four different areas of the counties.

At North Lancaster nine were nominated and five will contest the single trustee seat to represent Lancaster Township and Village and Lochiel on the new Counties board administering Separate Schools. Those in the race are: Jean-Pierre Claude, Alexandria; Maurice Desautels, North Lancaster; Wilfrid Menard, Green Valley; Raymond Lalonde, Glen Robertson and Archie McRae, Glen Nevis.

Nominated but not qualifying were: Donat Major, Colbourne MacDonell, Laurent Major and John A. McLeod.

At Williamstown there were two other sets of trustee nominations, in addition to the acclamation won by Mr. McLeod.

Five are seeking the three seats to represent Separate School supporters of the entire United Counties, outside Cornwall, on the new board that will administer high schools. In the field are: G. E. Desjardins, Martintown; Jean Guindon, Apple Hill; Arcade Trottier, Alexandria; Sylvester MacDonald, Cornwall and Sarsfield O'Connor of Chesterville.

Also nominated were: Alex J. MacCulloch, Raymond Lalonde and Wilfrid Menard.

Five are in the field for one trustee to represent Charlottenburgh and Cornwall Township on the combined RC board of trustees that will administer Separate Schools. They are Jean-Charles Giroux, Cornwall Township; Laurent Bissonnette, Glen Walter; Mrs. Anne Nyman, Long Sault; Robert J. McDonell, St. Raphael's; Terrence P. Wheeler, St. Andrews.

Also nominated were Sylvester MacDonald, Cornwall and Dan J. McDonell, Williamstown.

At Moose Creek four qualified for the one seat to represent public school supporters of Zone 5 on the new board that will administer public and high schools. The zone includes Alexandria, Lochiel, Kenyon, Maxville and Roxborough Township.

Seeking the seat are: Fraser Campbell and Wilfred Vallance, Maxville; Herbert Hill, Monkland and Mrs. Ruby Perras of Apple Hill. A fifth nominee, Sesel Wert of Avonmore, did not qualify.

Balloting for trustee seats will be done in every municipality according to the zone being contested. Voting will be restricted in every case to either public or separate school classification.

Candidates Please Note!

All copy for election advertising in next week's issue should be in this office by Monday, or at latest Tuesday noon, if it is to appear in print.

We regret having had to refuse late comers Wednesday who wished to use this issue. There just was not space as will be seen in our crowded columns.

All candidates are asked to co-operate by having copy in our hands this weekend if possible.

Admission To Be Up At 1969 Games

At the annual meeting of the Glengarry Highland Games, held on Nov. 14th, the new officers for the 1969 Games were elected.

Angus H. McDonell was re-elected as chairman. The new president is Roderick W. MacLennan; 1st vice-president is Garry Smith and 2nd vice-president is Dan B. MacKillican. John Jamieson was re-elected as secretary and Mrs. Roderick MacLennan as treasurer.

Owing to heavy expenses this year, due to increased prize money for bands and also to more bands attending, it has been found necessary to raise the general admission to the Games from $1.50 to $2.00 for adults. Children will get in free and the parking will still be free. Grandstand seats will remain at $1.00 each.

Official word has been received from the Knightswood Community Centre Pipe Band from Glasgow, Scotland, that they will be here for the 1969 Games. There will be 33 in the party and, as on their previous visit in 1966, they will give a two-hour grandstand show the night before the Games. They will also compete the day of the Games. The date next year, August 2nd.

Window Blew In

Previously cracked, one of the big windows in the Western Tire store was a victim of the wind Tuesday night. The window is boarded up awaiting a new glass.

Counties Council Prefers Smaller Area

At its November session concluded Friday, council resolved to protest the proposed "Border Country" area designation of the Smith report, which lumps the whole of the United Counties Prescott, Russell and the southern part of Carleton in one huge area for a regional administration.

The councillors expressed a preference for a region made up of the United Counties and the City of Cornwall for regional government.

Former Athlete Joe (Kid) Grant Died In North

A former well-known hockey and lacrosse player here, as well as a boxer, Joseph Paul "Kid" Grant died in hospital at Hornepayne, Ont., Thursday, Nov. 14th. His death followed a lengthy illness.

An all-round athlete he played on the Alexandria lacrosse team that won the championship of the Lower Ottawa Valley in 1913. He later played hockey and lacrosse professionally.

Born here March 23, 1884, he was a twin son of the late John Alexander Grant and Janet Morgan. Following his education in the local schools he went to North and Western Canada and at the age of 16 enlisted with the Strathcona Horse as a trooper for service in the Boer War. On his return from Africa he resumed his athletic career and prospected in Northern Ontario.

On the outbreak of World War I he enlisted and left Canada with the first Canadian contingent. In 1915 he was officially reported killed in action when buried by a bursting shell. He was tendered a civic reception on his return to Alexandria in June 1917.

Mr. Grant joined the North Bay police force, rising to the rank of Sergeant. Later he served as a game warden in several northern areas, retiring in 1950.

In World War II, Mr. Grant sustained the loss of two soldier sons. Bdr. Thomas John Grant of the Artillery was among Canadian prisoners shot after capture by the Germans in 1944. Pte. Clifford Joseph Grant of the Lake Superior Regiment was also killed. A third son, L/Sergt. Martin L. Grant died in 1967.

Mr. Grant married Ina Brennan who predeceased him many years ago. In 1945 he married Maude Loutlet of Oba who survives. Also

(Continued on Page 4)

Bookmobile Visits Area Next Week

The United Counties bookmobile will visit the following locations during next week:

Monday—Eamers Corners 9.15-10.45; St. Andrews W. 11.00-12.30; Bonville 1.45-2.30; Monkland 2.45-4.30.

Tuesday—South Lancaster 9.30-10.00; Lancaster 10.05-11.05; Bainsville 11.15-11.30; N. Lancaster PS 11.45-12.00; North Lancaster 1.00-2.15; St. Raphael's West 2.30-4.00.

Thursday—Glen Norman 10.00-11.00; Glen Robertson 11.30-1.00; Glen Sanfield 2.15-2.45; Lochiel 3.00-4.00.

Friday—Glen Walter 9.15-10.30; Summerstown 11.00 - 12.00; Williamstown 1.15-4.30.

Registration for bookmobile service is free for all United Counties residents and there is no charge for the borrowing of books. The bookmobile's constantly changing 3,000-volume collection has reading material for all age groups, both in English and French.

Civic Elections Slated For Dec. 2nd In Alexandria, Lochiel, Lancaster Twp.

All areas of Glengarry will be voting December 2nd for school trustees and there will be municipal elections as well in Alexandria, Lochiel and Lancaster Township.

Whether or not there will be elections in Maxville will not be known until the weekend. Nominations are being held Friday night in the Community Hall from 7 to 8 p.m. and qualifications will not be known definitely until 9 p.m. Saturday.

In Alexandria there will be contests for mayor, reeve and councillor. Jean Clement, a councillor this year, was the only one of three qualifying for deputy-reeve and the entire Public Utilities Commission was also acclaimed when a fifth nominee withdrew.

Raymond Rochon won acclamation as trustee to represent Alexandria, Kenyon and Maxville on the Counties Combined RC Board of Trustees which will administer all Separate Schools in the counties and City of Cornwall.

Mayor Raymond Periard is being opposed by three in a four-way contest for the mayoralty. Also in the race are Reeve Bruno Massie, Jean Paul Touchette and Arthur Laporte.

The contest for reeve will see Duncan A. Macdonell, a councillor, contesting the post with Deputy-Reeve Paul E. Viau.

Nine are in the fight for four council seats with four of the 13 nominees not qualifying for that post. Included is Lyall Costello, retiring from his councillor post due to business pressure.

Incumbents in the contest are Councillors Sam Brunet, Bruno Pigeon and Adrien Charlebois. Also on the ballot will be several newcomers to local politics including Marcel Ranger, Ranald J. MacDonald, Raymond Ouellette, Paul L. Roy, Claude Filion and Maurice Sauve.

Others nominated but who did not qualify for various posts were:

For reeve—Bruno Massie, John G. Proulx.

For deputy-reeve—P. E. Viau, Elie Chenier.

For councillor—John G. Proulx, Duncan A. Macdonell, Hugh A. McDonald, Lyall Costello.

For PUC—Wallace Hope.

For Separate School trustee—Paul E. Rouette.

LOCHIEL NOMINATIONS

Councillor Alex McDonald was given an acclamation as deputy-reeve as the result of nominations in Lochiel Township but there will be contests for reeve and councillors.

A threatened three-way race for reeve was averted when Reeve Alfred Joanette did not qualify Tuesday. Incumbent Deputy-Reeve Gerard Massie will be opposed for the top spot by Mrs. Enid MacDonald, a former deputy-reeve.

Five are seeking the three councillor seats: incumbents Leo Trottier and William N. Fraser as well as Hugh MacPherson, Glen Sandfield, John J. McCormick, Lochiel, and Frederick Twining, Glen Sandfield.

Others nominated were:

For reeve—Alfred Joanette.

For deputy-reeve—Gerard Massie, William N. Fraser.

For councillor—Alex McDonald.

LANCASTER TOWNSHIP

Reeve Alex McNaughton was given an acclamation in Lancaster Township where there will be contests for deputy-reeve and councillor.

Incumbent Deputy-Reeve John J. McBain is being opposed by Henri Giroux, Green Valley, a councillor this year.

Six are seeking the three councillor posts, Incumbents Roger Brazeau and Lionel Glaude as well as Paul Legros and Robert M. Roy, Bainsville; Emmanuel Dubeau, Lancaster and Colbourne MacDonell, Green Valley.

Nominations were also held for trustee and they are reported in another column.

Other nominations for civic posts were:

For reeve—John J. McBain, Laurent Major.

For deputy-reeve—Roger Brazeau, Lionel Glaude.

For councillor—Henri Giroux, Gilles Glaude.

Mrs. D. McDougall Died Sunday

An esteemed resident of Alexandria for the past 24 years, Mrs. David McDougall died Sunday in Hotel Dieu, Cornwall, after a protracted illness. She was 64.

The former Margaret MacDonald she was born at Glen Sandfield, a daughter of Hugh Allan MacDonald and Catherine MacLeod. Following her marriage to David McDougall they resided at Schumaker, Ont. before coming to Alexandria. He predeceased her 18 years ago.

Mrs. McDougall had been active in the CWL and other ladies' groups in St. Finnan's parish.

To mourn she leaves one son, John McDougall of Toronto and three daughters: Miss Heather McDougall of Montreal; Mrs. Wallace McDonald (Bonnie) of Alexandria; Mrs. Glenn McCuaig (Sandra).

One sister and three brothers also survive: Mrs. Albert Dale, Alexandria; Duncan MacDonald, Cornwall; John of Lochiel; Ambrose of Athens, Ont.

The funeral was held yesterday to St. Finnan's Cathedral and cemetery. Msgr. D. A. Kerr chanted the requiem mass.

The pallbearers were: Alex McDonald, Louis Kemp, Donald MacPherson, Arthur Duggan, Leo Hunt and Harry Main.

Farm Editor To Address Annual

The Glengarry Federation of Agriculture is holding its annual meeting in the Alexandria District High School on Nov. 28 at 8 p.m. Prizes for the lawn improvement competition will be given.

At this time a treat is in store for all who attend, as the guest speaker is John R. Phillips, Managing Editor of Farm and Country, Toronto. Mr. Phillips was raised on a Hampshire dairy farm, he served in the Royal Air Force, attended London University, joined the Rural Co-operator as a reporter in 1957. In Oct., 1968, he was appointed editor of Farm and Country. He does extensive free lance work for Canadian, U.S. and British magazines. He also does extensive work for radio stations. He is a member of the Ontario Government's Farm Income Committee and was recently appointed to the Corn Inquiry. Mr. Phillips is also a family man with three daughters. This should prove to be an opportunity for people to get first hand knowledge of doings in the agricultural field.

Died In California

A former resident of Alexandria, Archie (Spooner) MacDonald, died Nov. 9th in Glendale General Hospital, Glendale, California.

He was a son of the late Mr. and Mrs. Archie D. MacDonald, formerly of Alexandria and Detroit, Mich.

In addition to his wife, two brothers and two sisters survive, Hugh, Lloyd and Mrs. M. Lasalle (Mary) Detroit; Mrs. G. Curry (Isobel) Conimicut, Rhode Island. Two sisters predeceased him, Betty and Alma MacDonald.

The funeral mass and burial took place Nov. 12th in Glendale, California.

Assessors Lauded

Warden James Zeran expressed congratulations, at the concluding session of counties' council, to members of the assessment staff.

C. W. Cooper, I. A. MacNabb, Maurice Sabourin and C. H. Kinloch on passing their first year in a Queen's University correspondence course in assessing and Melvin McEwen, John D. A. Macdonald and Howard Morris on completing their third year and gaining the privilege of adding the initials AIMA to their names. This indicates their stand as associates of the Institute of Municipal Auditors.



AMONG SNOW GOERS—Snowmobiles will be crisscrossing the countryside in ever increasing numbers this winter and enthusiasts are in the process of organizing their own club "The Snow Goers", complete with club house in the 9th Lancaster. J. R. Lecompte, chairman of the club's steering committee is flanked above by Maurice Sauve, director, and Andre Lefebvre, secretary-treasurer.

—Photo by Robert



ALEXANDRIA'S NEWEST STORE—Mel McRae's new Canadian Tire store on Main Street South had its opening last week in the wake of Tuesday's first blizzard, as the pile of snow at right evidences. The snowstorm may have cut attendance a bit, but it also resulted in a big demand for snow tires. It's an ill wind that blows nobody no good, Mel probably was reflecting.

—Photo by Robert

EDITORIAL

IT'S OUR OPINION

Threats To The Greeting Card Business

The big companies who specialize in Christmas and other greeting cards no doubt will feel the pinch of curtailed sales as a result of the recent increase in postal rates on cards. Another local curtailment of card sales may indicate a trend that in time could constitute even a greater threat to the Christmas card business.

Several area councils of the Catholic Women's League have decided to ask their members to forego sending of Christmas cards locally. The money saved would be donated to the Canadian Catholic Organization for Development and Peace, to be forwarded to deprived nations of the world.

The suggestion is that cards might still be sent to shut-ins, the hospitalized and friends at a distance. But the ladies feel a worthwhile amount can be diverted to charity if local lists are cut out. These are the lists which seem to grow with every year.

The idea is by no means new. Over recent Christmases several area families have adopted the plan of not sending any cards in the interest of making a donation to UNESCO or some other charity. Should the practise catch on with other church groups right across the country, though, the card companies will be facing serious curtailment of sales. It is the female of the species who goes in for wholesale card mailings and we doubt those in the greeting card game would find business so booming if they depended on men to spend time poring over those vast racks that display cards for every conceivable occasion.

Sending Christmas cards to next door neighbors and friends one can expect to greet personally over the holidays long ago lost its appeal for us. No doubt many others felt more than a bit silly sending cards to everyday acquaintances, but it was the thing to do and so the practise grew as the Christmas lists were added to annually.

We can imagine the cellective sigh of relief from countless housewives as they throw away those lists, if and when this move to charity really catches on.

Winter's Not So Long For Curlers

That first taste of winter was grim last week. Tuesday's snow clogged roads and refused to melt into the background as any winter's first snow should decently do. It was cold comfort to read that the cold wave extended right down into Florida. There was no room for pity for those of the poor South as we sadly checked the calendar and resigned ourselves to at least five long months of winter.

There are compensations, though. That deep blanket of snow provided an opportunity for those with snowmobiles to rev up their motors and head for the wide open spaces. And the foul weather outdoors made curling seem cosier for addicts of the roarin' game.

Curling enthusiasts don't find the winter as long and we warmly recommend the ice game to people who get that pent up feeling long before winter is half away. The road to the rink was rough last week but out on the ice lanes the going was smooth and curlers were so intent on the broom there was no room for gloom.

There's bright new ice inside that forbidding exterior of Alexandria Curling Club and there are rinks at Lancaster, Maxville and Vankleek Hill equally anxious to welcome those unfortunate enough as never to have yet thrown a curling stone. No matter where you reside in Glengarry you are in easy reach of a curling rink and we guarantee the game will give you a new outlook on winter.

Out West, we hear, everybody from eight to eighty curls through the long, cold months. In this neck of the curling woods it once was considered an old man's game until the heavy irons gave way to rocks which even the weaker sex can toss with ease. Now the ladies have the bug and the youngsters are getting an introduction to the original rock and roll game.

If last week's taste of winter got you down and you have no plans for Florida hie yourself to the closest curling rink and get a new outlook on making the best of a trying time.

Winter Demands Greater Care In Traffic

Automobile manufacturers may be adding safety features to the new cars but the nut behind the wheel is still much too loose with other people's lives, we were thinking as we perused statistics on traffic accidents supplied by the Canada Safety Council.

They show 2,143 Canadians died on our highways, roads and streets in the first six months of 1968. That is a four percent increase in the toll over the comparable period last year and a projection over the entire year might raise the total of deaths in traffic to near the 5,000 mark.

A nice round figure that is, if one closes one's mind to the personal impact on Canadian families of all those unlooked for deaths in traffic. Shock and grief may be eased with time, but there are after-effects that linger on and that cannot be assessed by cold statistics. And there are those who survived the 216,420 traffic accidents occurring on Canadian roads in the first six months of this year.

Many of the 75,713 listed as injured in those accidents may through long months of suffering have been wishing they had died in the wreck. There are the burned, the maimed, the blind; and the large majority who may have escaped with minor injuries. Some of these, like the girl aged 22 who had fifty stitches taken in her face, may face a long lifetime of ruing the minor mishap which robbed her of her looks.

Statistics that foretell almost half a million accidents in traffic in one year, in a country that boasts only twenty million people, should be sufficiently shocking to awaken even the most sluggish public opinion. Almost every one of us has relatives or friends among the five thousand who meet a dastardly death in traffic. We all know patients who know pain and who had no thought of heading to a hospital when they ventured into the traffic stream.

It could happen to us and it will. Almost inevitably all of us will be reduced to the unwelcome anonymity of a traffic accident statistic unless we decide to do something to stop the highway toll, to at least reduce the hazard now ever-present on our roads.

Already we have experienced some of winter's worst driving weather and need not wait for Safe-Driving Week, December 1 to 7, to remind ourselves to "think winter" as we take to the slippery roads. Rear end collisions, normally the most common type of accident, always increase during the winter months . . . "because people don't 'drive for safety's sake'! . . . they fail to adjust to icy roads . . . they follow too closely, and they apply the brakes too vigorously, causing uncontrolled skidding."

All drivers are urged to practise the "Ten Commandments" for safer motoring:

1. Do not follow the vehicle in front too closely. Allow extra space for slippery roads and winter conditions.
2. Always give ample time for your turn signals to be noticed by other drivers.
3. Never slam on your brakes on slippery roads. Many times accidents can be avoided by de-accelerating and steering around obstacles.
4. Always use safety belts and shoulder harness.
5. Be certain your car is in safe operating condition . . . no leaky mufflers, and no one-eyed cyclops.
6. Keep both hands on the wheel and both eyes on the road.
7. Don't drink and drive. Alcohol blurs the vision and slows reflexes. Remember it takes one hour for the human body to burn off one ounce of alcohol.
8. Be certain all car doors are locked while car is in motion.
9. Pass only where safe, and the way is clear. Never pass on hills, or over a double solid line.
10. Always expect the unexpected.

The number of vehicles on the nation's highways increases every year . . . so must our attention to driving. Operating a motor vehicle is a privilege, not a right! Observe Safe-Driving Week, December 1 through 7 . . . and practise "sane-driving" every week!

Has Santa Been Invited?

Not too many of our merchants are mixed up in the elections and perhaps some of them should be making plans now for Santa's annual visit to Alexandria. Other towns have long had their plans made for a rousing reception for the old gent but with us it seems to be a matter each year of everyone sitting back waiting hopefully for someone else to take hold.

If we recall rightly Christmas was almost upon us last year before anything was done and as usual it was the same Mill Square merchant who got things moving at the last minute. This time, he tells us, others will have to act and so we're passing on the word to the merchants whose responsibility this should be.

Perhaps not too many of today's kiddies believe in Santa Claus but he remains a colorful part of the Christmas scene. Our town would appear more than a little inhospitable if he wasn't invited for a visit while in this area on the invitation of other communities. And our merchants would be left looking more than a bit mercenary if they failed to arrange for his coming.

THE GLENGARRY NEWS

Canadian Weekly Newspapers' Association
Ontario Weekly Newspapers' Association
Eastern Ontario Newspapers' Association
Audit Bureau of Circulation

THE NEWS PRINTING COMPANY
PO Box 10 — Telephone 525-2020

EUGENE A. MACDONALD — EDITOR AND PUBLISHER

SUBSCRIPTION RATES: $4.00 per year, anywhere in Canada, payable in advance; United States and Foreign, $5.00 per year.

DISPLAY ADVERTISING RATES: Casual, 98 cents per column inch. Contract rates given on application. COPY MUST BE IN OUR OFFICE NOT LATER THAN 5 P.M., TUESDAY — Authorized as Second Class Matter by the Post Office Department, Ottawa, Canada.

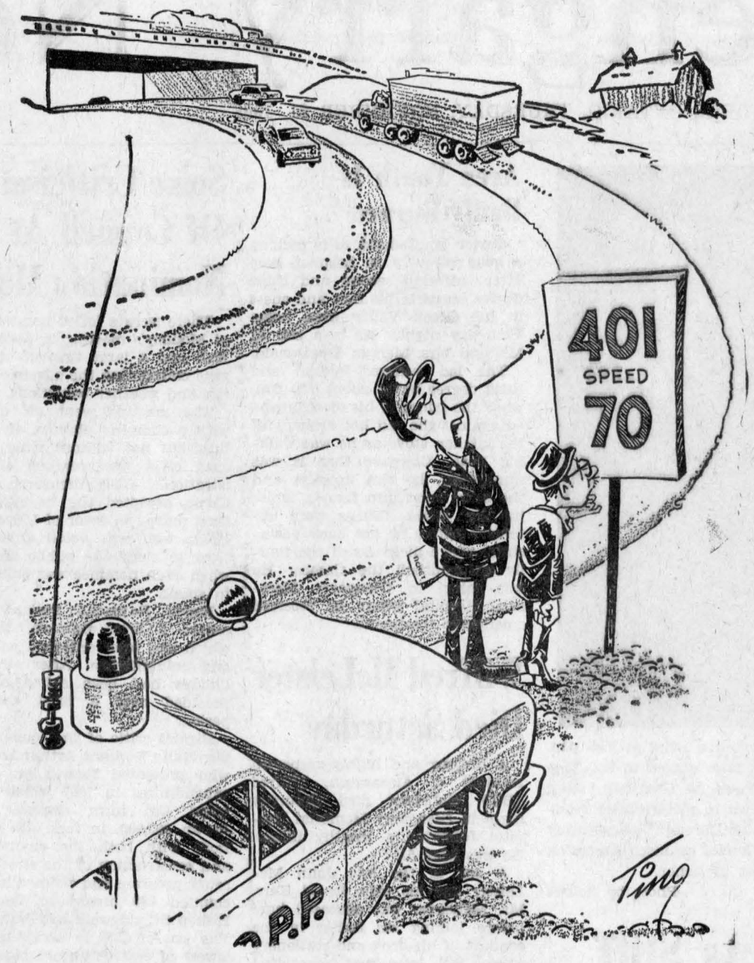

"I'm afraid not, the **LOWER** one's the speed limit"

ITEMS OF AULD LANG SYNE . . .



. . . GLEANED FROM OUR FILES

TEN YEARS AGO—

Thursday, Nov. 20, 1958

There will be no elections in Alexandria as all seats were filled by acclamation. Mayor George Simon was returned and Lloyd McHugh moves up to reeve, replacing George Lefebvre who retires from that office. Councillors will be John G. Proulx, Sebastien Laporte, Bruno Pigeon, Adelard Menard, Magnus Lemay and Les Fraser. J. A. Sabourin and Rolland Brisson were returned to the PUC. — Alexandria's new fire truck arrived Saturday and members of the brigade spent the weekend being instructed in its operation. — Duncan J. Morris has started construction of a three-storey brick building in rear of the present funeral parlors which will permit expansion of the present two parlors. — Charlottenburgh Township Council has instructed the HEPC to proceed with installation of street lights at Green Valley. — Rev. Iver D. MacIver Tuesday was inducted into the Maxville-St. Elmo charge of the Presbyterian Church.

TWENTY YEARS AGO—

Friday, November 19th, 1948

There are no new developments in the bank robbery at Maxville. Newspaper reports place the loss as high as $230,000. — Lloyd McHugh will be first president of the Kinsmen Club to be organized here. Other officers are: vice-president, Elie Chenier; registrar, Jim Graham; secretary, Eugene Macdonald; treasurer, J. O. Bridge; directors, Harold Stimson, Cornelius Lalonde, Duncan Morris, — Rev. J. H. Bougie, PP, marked the 25th anniversary of his ordination, November 11th, in his parish of St. Felix de Valois, Cornwall.

THIRTY YEARS AGO—

Friday, November 18th, 1938

Injured in a motor accident while at his duties as superintendent of the forestry training camps, Archie McMillan died in the General Hospital, Winnipeg, October 27th. Mr. McMillan was the eldest son of the late Mr. and Mrs. Alexander D. McMillan, 23-6th Kenyon. — Glengarry breeders almost swept the individual awards in Holstein and Ayrshire judging at the Ottawa Fair. Cumming Bros. of Lancaster, in Ayrshires, and Dan W. MacLeod, Dalkeith, in Holstein classes, were outstanding. — Nine mink valued at $350 were taken by thieves who broke into the pens of Duncan A. McDonald, Centre Street, early Thursday morning.

FORTY YEARS AGO—

Friday, November 16th, 1928

The well-known firm of P. T. Legare & Co., furniture dealers, have opened a branch store here, in the Leduc building, opposite the Post Office. Jos. Legroulx, agent of the Company, is assisted by Peter Beauchamp. — George and Hugh Ross, Lochiel, left on Tuesday for Finch, where they have purchased a farm. — Many old friends in Glengarry will learn with regret of the death of Mrs. J. A. (Cariboo) Cameron, which occurred Saturday, November 3rd, at St. Margaret's Home, Montreal. Mrs. Cameron's husband, the late "Cariboo" Cameron, as he was known through his discovery of the Cariboo mines in BC, died some forty years ago. — Ulric Leroux, 22-year-old son of George Leroux of Bridge End, was instantly killed at Lancaster, Wednesday, when the truck he was driving was struck by the International Limited. He was driving the bread truck of Donat Caron of Lancaster.

FIFTY YEARS AGO—

Friday, November 22nd, 1918

Alexandrians will learn with pleasure of the awarding of the Military Medal to two local men for conspicuous bravery in the battle of Amiens. They are Sergt.-Major Harold Ostrom of the 53rd Battery, son of Mr. and Mrs. I. B. Ostrom, and Pte. David Kemp, son of Mr. and Mrs. Geo. Kemp, Sr. — After 16 years' residence here, where he was a valued member of the staff of the Munro & McIntosh Co., Nelson Gilbert left Tuesday for Brockville, where in future he will be associated with his sons in the boat building business. — On the casualty list: Killed in action, Pte. Willie Campbell, Hawkesbury. Died, Pte. Arthur G. McDougall, RR2 Lancaster; Pte. Peter E. Lewis, Moose Creek. Gassed, Pte. John Alex McLeod, Dunvegan. Wounded, L/Cpl. A. D. McIntyre, Maxville; Pte. Maxim Sauve, Greenfield; Pte. A. Lasalle, Dunvegan; Pte. Grant Cattanach, Williamstown. Ill, Pte. Harry Barrans, Alexandria.

SIXTY YEARS AGO—

Friday, November 20th, 1908

St. Finnan's Cathedral was heated by steam for the first time on Sunday, and by tomorrow the new, modern plant will be completed. — At the meeting of the Council of Lochiel Township held Monday, a by-law for the prevention of vice and bets was passed and the clerk authorized to have 200 copies printed. — Percy Gilmour is to take charge of J. B. Sauve's horse, "Honest Joe", and get him into condition for racing at Ottawa during the winter months.

SEVENTY YEARS AGO—

Friday, November 18th, 1898

The electric lights in town have for some time past been rather dim and the council this week sent to Ottawa for an expert to go over the system. — On Tuesday of this week, Dr. A. D. Cameron, Lancaster's popular dentist, left for Detroit, Mich., to take thirty days' instructions in porcelain bridge work, porcelain enamel caps, etc. —D. B. Kennedy is having the old photograph building at the corner of Main and Kenyon Streets, completely renovated. Angus McDonald, Ins. Agt., will remove to this building when repairs are completed. — Charlie Walker, an orphan boy, was killed by a kick from a horse on the farm of John J. Campbell, Athol, Saturday. He was leading the horse to water when a dog bit the animal's foot causing him to kick.

LETTERS to the EDITOR

ABOUT FARMERS' FENCES

Glengarry County

The editor,
The Glengarry News,

In reply to the "snowmobile owner" of your last issue. Does this mean that if we don't leave our gates open, you will drive across our land and through our fences anyway?

A Farmer.

RR1 Glen Robertson

The editor,
The Glengarry News,

Re: a letter from "a snowmobile owner" in your Nov. 14 edition. I'm sure that most farmers would be happy to leave their gates open if they didn't plan to let animals out during the winter.

However, what happens if the snowmobile driver is injured while driving across a farmer's field? Do all snowmobile owners carry liability insurance, or is the farmer liable? According to precedent in other past incidents it would appear that the farmer is liable. The farmer is certainly liable if, next spring, his animal gets on a road through a "snowmobile hole" in the fence, and subsequently is involved in an accident. The fact that his fences were all good this fall is immaterial in a court of law.

In light of this legal aspect, I feel that the farmer deserves the courtesy of being asked his permission to proceed across his land by the snowmobile owner! This would also avoid possible accidents like driving into an open well covered with snow. It's a very small price to pay for the joy of racing across 50 or 100 acres of pure white snow!

I also feel that any person who wants to drive across other peoples' land, and has the gall to ask that gates be left open so he won't have to ruin the farmer's fence, should at least have the intestinal fortitude to sign the letter!

R. B. Marr.

WE GET RESULTS

1538 Wilson Avenue,
St. Paul, Minnesota, U.S.A.

The editor,
Glengarry News,

I believe that in the olden days newspaper editors and newspaper owners were sometimes held in disrepute, were criticized and castigated for their views which they always upheld in their editorials. In this country, I know from history, that they were tarred and feathered, and in the West, were sometimes taken to the edge of town and hanged.

Even today they are at odds many times for their views, but this is the time for someone like myself to take the opposite tack and praise and commend you and your weekly newspaper for your cooperation in publishing several of my letters seeking information of a pioneer Glengarry family.

My letter published in the Glengarry News of October 24 brought

(Continued on Page 3)

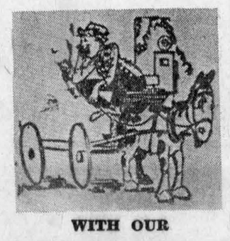

WITH OUR

RAMBLING REPORTER

by Ed.

HOW'S ABOUT SOUP DECK?

Graduation Exercises are to be held at Glengarry District High School Nov. 30th, in the cafetorium, the invitation informs. And we find that an unflattering appellation for that big, handsome room in the new wing of the school.

It's a dual-purpose room, serving as cafeteria and auditorium, but surely this is an unhappy mating of the two words to describe its uses. And so is the alternative, auditeria.

Cafetorium sounds like some new type of stable for raising baby Holsteins or Ayrshires. And auditeria might describe the kind of hysteria one feels when the income tax inspector drops in to check one's earnings.

Why, we wonder, shouldn't that new room be permitted something of a Jekyll and Hyde personality—a cafeteria by day and auditorium by night with removal of the tables? If its dual use must be described let's settle for luncheon hall or dining theatre.

If such be too staid for today's fancy new schools we hesitatingly put forward eating—meeting room, or soup-group area; pretty grim, what? Or theatery?

That'll be enough from us on the subject. Surely some of those young brains can come up with a better word than cafetorium.

Hear one Maxville girl brought in $150 in the Walkathon. What a gamble when she starts running around!

CAN WE AFFORD IT?

The senior levels of government long ago gave up any thought of budgetting expenditures to match estimates of income. Perhaps they are now too large and unwieldy for any finance department even to guess how much they'll spend in any given year so they just keep on siphoning out money until at year's end they find more taxes, or more borrowing, or both, are needed to hold down the deficit.

That free-spending attitude was bound to permeate to local councils and school boards and now we find all keepers of the public purse much too free with our hard-earned tax moneys.

A local example might be found in that ad in last week's issue. Seems some people had asked council to supply an ice surface in the lacrosse box at the park for hockey and skating. The ad asked those interested to contact the secretary of the parks committee and it would seem if the demand is there council will provide the ice and maintain it.

There apparently was no thought of what costs would be incurred, whether the municipal finances could afford this extra expenditure. Was a study made as to the comparative costs of the school rinks formerly provided, or might it not be more practical for the schools to rent their own ice time at the arena? The playground site is about the coldest, windswept spot in town and we're wondering how much use ice in the lacrosse box would get.

Perhaps council intends to weigh these factors before deciding to provide another rink. It seems, though, that money is no object, especially on the eve of an election.

When we were kids we cleared the snow off our own rink on the pond. With today's minor set-up that would be bush league.

HI! LO! AS YOU GO

The present fashion in greeting, "Hi!" or "Oh, Hi!" is about as casual and streamlined as you can get, observes the Ottawa Journal. A minidescendant it is, by way of "Hi ye," from its grandparents, "How are you?" and "How do you do?"

"Hi" seems no longer much concerned with your welfare but it has the great asset of cheeriness, the Journal suggests. Your Rambling Reporter has to agree that he likes the "Hi!" so easily thrown out by the young fry these days. It is non-involving but it seems meant to be friendly and what more can be asked of any greeting.

A bunch of sopranic "hi's," though, emanating from a group of girls can sound a bit like the yelping of a pup and we'd suggest a few "lo's" might make for better balance. "Lo!" also has the attributes of brevity and casualness and it removes the "hell" from "hello".

Seems to us there'd be a nice musical harmony if the girls greeted "hi!" and the boys chimed in with "lo!". Some of the big lugs don't even respond with "hi!" and maybe they wouldn't seem so low in good manners if they went in for "lo"!

We can see our rambling taking on a nice new cadence, something like playing teeter-totter or see-

(Continued on Page 3)

Young Opinions . . .

Future Olympic Stars

(Maria Van Den Oetelaar, Grade XII)

One gold, three silver and one bronze. Is that all Canadians could win? We ought to be ashamed. Canada should have more and better athletes to choose from in order to rival the Americans and Russians at the Olympics.

Canada is a large country. We have the population and the natural requirements — ice and water, snow and land. But why do we have so few praise-worthy athletes?

How many young people are seen, today, courting the countryside? They would rather sit on their posteriors and watch television. In this mechanized world, there are few who would walk, or bicycle, down the street on an errand. They'd rather use a car.

Even walking one mile to school is considered too far for children. They are transported to and from school by bus. What muscles do they develop besides those of the hands and wrists. How can they be expected to run a mile?

Should the government provide more money so that we young people can do more exercises and play more games? This is not the answer. So come on kids. Don't just sit there yawning and complaining. Let's be good athletes; let's become the future Olympians.



'BLUE BLOSSOM' and 'FLEUR-DE-LYS' DIAMOND RINGS



Best Quality Jewellery at

BRUNO PIGEON

13 Main N., Alexandria

Complete line of Jewellery
Electric Shaver and
Watch Repair

FOR GOOD QUALITY

Clothing, Footwear

AND

Shoe Repairs

VISIT

D. DANSKIN

MAIN ST., MAXVILLE

HOURS: 8-6 DAILY — WED. 8-1 P.M.
FRIDAY NIGHT TILL 9 P.M.

FORMERLY D. P. DUPUIS

47-3c

J. WILFRED VALLANCE

solicits the vote of public school ratepayers of the ward consisting of KENYON, LOCHIEL, ROXBOROUGH, MAXVILLE and ALEXANDRIA for the position of trustee on the new Regional Board of Education for the United Counties.

With following qualifications—

1) eleven years' experience as board member with seven years chairman of Kenyon Township Area School Board.

2) 2 years chairman of Eastern Ontario Educational Committee.

3) Delegate on the interim school board organization committee and chairman of payroll and personnel sub committee.

My policy has always been to strive for a modern and progressive educational system with equal opportunities for both urban and rural children and with an interest in each child as an individual.

VOTE VALLANCE FOR TRUSTEE

47-2c

WEEKEND SPECIALS

— AT —

Alexandria IGA

OPEN FRIDAY NIGHTS TILL 10 P.M.

FREE PARKING SPACE

MEAT and PRODUCE

Butterfly Pork Shoulder ROAST	lb.	45c	Florida Red GRAPEFRUIT	6 for	69c
Lean Loin of Pork Roast TENDERLOIN HAM 3-3½ lbs.	lb.	69c	California Green Pascal CELERY, size 36	each	25c
Fresh Leg of Pork ROAST, butt or flank half	lb.	69c	Florida No. 1 CORN ON COB	5 for	59c
Essex Sweet Pickled COTTAGE ROLL	lb.	75c	Green ONIONS	2 bunches for	25c
Legrade Smoked PICNIC HAM	lb.	53c	California Snow White CAULIFLOWER	each	39c
Economy Pack Lean, Link SAUSAGES, 4-5 lb. pk.	lb.	49c	Top Valu Tendersweet CARROTS	5 lbs. for	29c
Economy Pack Rib PORK CHOPS	lb.	79c	MUSHROOMS	½ lb.	39c
Economy Pack Butt and Shoulder PORK STEAK	lb.	59c	Flowers POT OF BEAUTY	each	59c
Top Valu Sliced SIDE BACON	lb.	75c	Canada N.B. TABLE POTATOES	10 lbs.	49c
Top Valu Skinless WIENERS	2 lbs. for	97c	AVOCADOS	each	29c
Golden Yellow Large BANANAS	lb.	10c	1 lb. box CRANBERRIES	each	39c
California GREEN GRAPES	lb.	33c	Greening APPLES	6 qt. basket	99c
South America Outspan ORANGES, size 138	doz.	59c	POT MUMS	each	1.39

SAME BARGAIN BUYS AVAILABLE AT

Lancaster IGA

NEWS OF INTEREST FROM MAXVILLE AND SURROUNDING DISTRICT

Miss Jennie Dewar of Cornwall, spent the weekend with his sister, Mrs. Harold Cameron and Mr. Cameron.

Miss Evelyn Cumming of Ottawa spent a short holiday with her mother Mrs. James Cumming and Miss Bella MacLeod.

Dr. Cameron Cumming of Quebec City spent a short holiday with his mother, Mrs. James Cumming and with Mr. and Mrs. Donald Cumming and family.

Miss Lorna MacEwen is a patient in Smith's Hospital, Hawkesbury.

Donald J. Stewart is a patient in Cornwall General Hospital.

Mrs. Rhoda MacDonald is a patient in Hotel Dieu, Cornwall.

The members of St. Andrew's Church choir with their organist and choir director, led the praise and provided special music at the evening service in St. Columba Presbyterian Church, Kirk Hill on Sunday evening last.

Miss Hildagarde Whitmore of Ottawa, spent last week with Mrs. D. J. MacEwen.

Mr. Brian Villeneuve of Toronto and the Misses Laurie and Beckie Villeneuve of Hawkesbury, spent the weekend with Mr. and Mrs. O. F. Villeneuve.

Mrs. C. Roper and son Ross, and Miss Catherine Bennett of Montreal, Que. visited on Saturday with Mr. and Mrs. W. R. MacDonald and Rae.

Mr. and Mrs. John Mulholland and son Brent of Ottawa, were guests with Rev. I. D. MacIver and Mrs. MacIver the early part of the week.

The ladies of the Maxville United Church will hold their annual bazaar, bake sale and tea in the church hall on Saturday, Nov. 23rd at 2.30 o'clock. Plan to meet your friends and enjoy the good things there on that afternoon.

The Maxville Women's Institute will hold their November meeting at 2 o'clock on Friday afternoon, Nov. 29th in Community Hall. The hostess will be Mrs. Edna Rolland and the roll call will be answered by your favorite recipe.

Miss Bella MacLeod attended the annual convention of the Women's Institute held in Chateau Laurier last week.

Mr. and Mrs. Harvey Leroy of St. Eugene, visited with Mrs. Leroy's mother, Mrs. J. N. Fitzgerald on Sunday.

CWL MET

The November meeting of the CWL was opened with Father Bourque leading in prayer. Mrs. Haramis chaired the meeting in the absence of the president, Mrs. Lenaghan. There were seven members present and two new members joined.

Mrs. Viau read a prayer, "Help me Pray". It was decided to have a Christmas party at the December meeting. It was suggested that each member bring a friend. Moved by Mrs. Viau and seconded by Minerva Pilon that the per capita fees be paid.

Father Bourque gave a message on CWL organization and how to be a member and be active.

The women were invited to a demonstration on how to make bread by Mrs. Sinclair.

Lunch was served by Grace Doth and Bertha Lalonde.

Attended Annual

Attending the 32nd annual meeting of the Ontario Federation of Agriculture in Toronto from Glengarry were Mr. and Mrs. George Kinloch, Martintown, president of the Federation of Agriculture; Mrs. Raymond McDonell, Dalhousie; Mrs. Neil Blair, Dalkeith; and Mrs. Hugh MacPherson, Glen Sandfield.

Mr. Kinloch was re-elected to the Board of Governors and is chairman for zone seven comprising Prescott, Russell, Stormont, Dundas and Glengarry.

Mrs. Neil Blair was elected to the Women's Committee of the Ontario Federation and is chairman for the Women's Committees of Zone 7.

LETTERS

(Continued from Page 2)

a reply in a million to one odds chance which reached me November 7 from a Duncan J. MacKinnon of Montreal. Mr. MacKinnon happens to be a great grandson of Ellen MacIsaac MacDonald Cameron, information of whom I asked in my letter.

Duncan MacKinnon would be the only person alive who would have had knowledge of Ellen MacIsaac MacDonald. I would presume that he undoubtedly is on your subscription lists and read my letter in the October 24 issue.

Mr. MacKinnon has sent me a complete listing of his family dating back to Ellen MacIsaac and strangely enough about three years ago started accumulating this information and has requested a summary of my data which now dates back to the year 1660 AD in Scotland.

Duncan's parents lived at Lot 33, 1st of Kenyon, Glen Roy; his grandparents at Lot 24, 6th of Kenyon.

Many thanks to you and your paper for your assistance.

Sincerely,
Leroy L. Guldan.

Rambling . . .

(Continued from Page 2)

saw, if we journeyed downtown to be greeted alternately by "hi!" from the girls and "lo!" from the boys. Might take a bit of practise before we'd be used to making the proper response but the main drag might know a new awareness of harmony if enough of us were hi!-ing and lo!-ing. Might even sound like singing in the rain, or should we say snow.

All together now, let's try it: Hi! Lo!.

IN
LANCASTER TOWNSHIP

LIONEL GLAUDE

Seeks Re-election as COUNCILLOR

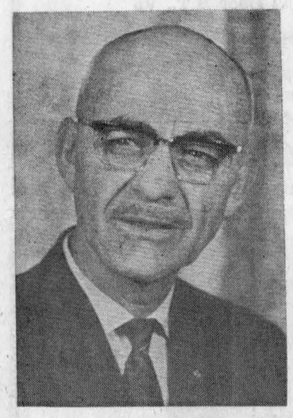

QUALIFICATIONS:

—Councillor during the past four years.

—Two successful years in real estate

—Active Knight of Columbus

VOTE GLAUDE

47-1c

the big A is a reliable bird

A is for Big *Action:* fun-packed, excitement-filled action; trail-blazing action, hunting, ice-fishing and tow-skiing Action!
Above all, A is for *Absolute Reliability.* Alouette.
The Reliable One.



Alouette

GLENGARRY MOTOR SALES LTD.

68 Main St. S. 525-1480

WHEN YOU THINK OF SKATES

THINK!

LEVAC'S SHOE STORE

CHAUSSURES POUR TOUS • FOOTWEAR FOR ALL

ALEXANDRIA TEL. 525-1670

ENTERTAINMENT AT THE

Atlantic Hotel

STATION — ALEXANDRIA

FRIDAY and SATURDAY, NOVEMBER 22, 23

Jimmy Nixon

and His Honky Tonk Piano

PUBLIC SCHOOL SUPPORTERS

in

Lochiel — Alexandria — Kenyon
Maxville and Roxborough

Vote for a man who has had 12 years experience in high school administration

ON DECEMBER 2, VOTE

Fraser Campbell

FOR SCHOOL TRUSTEE

47-2p

STEDMANS

Merchandise guaranteed satisfactory or your money cheerfully refunded!

Specially Reduced For Just "3" Days!

SWEATERS FOR THE FAMILY!

TOPS FOR GIFTS! AND NOW, THRIFTY AS WELL!



LITTLE GIRLS' ORLON

PULLOVER and CARDIGAN

Beautifully styled orlon fancy knit. Cosy and comfortable, assorted patterns. Easy to wash. Size 2 to 3x, red, yellow, white, blue, pink. Reg. 3.99.

SALE PRICE

3.23

W380 and W385

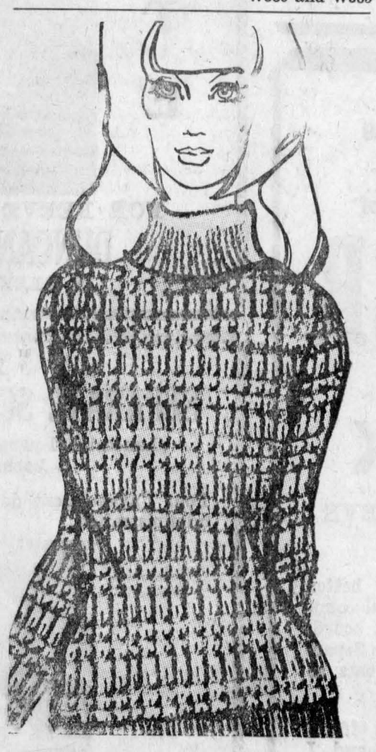



BANLON

PULLOVER and CARDIGAN

Ladies' short sleeve pullover, fashion's finest knitwear of Banlon. Size 14 to 20, colors, black, white, gold, powder.

CARDIGAN SPECIAL
Reg. 4.98 ..... 4.44 *A67

PULLOVER SPECIAL
Reg. 3.98 ..... 3.44 *A66

STEDMANS
0000 00000 0
YOURSELF
YOUR STREET
ANYTOWN

CHARGE IT!

REG. 4.98

LADIES'

LONG SLEEVE PULLOVER

Long sleeve turtle neck, pullover, acrylic yarn, fisherman neck. Sizes s, m, l. Assorted colors.

SALE PRICE

4.44

A510



MISSES'

DIA-LON CARDIGAN

A new texturized garment made by Diament Knitting in plain knit orlon. Warm and easy to wash. Plain design. Size 8 to 14. Gold, green, blue, white. Reg. 3.99.

SALE PRICE

3.23

W192



MEN'S SWEATERS

Turtleneck, long sleeves, Acrylic and Rayon. Sizes s, m, l, ex l. Colors, white, royal, gold, green. Comparable price 5.00.

SALE PRICE

3.44

M9403

CHRISTMAS STORE HOURS FOR DECEMBER:

For your shopping convenience Stedmans Store will remain open:

Every Wednesday, 9 a.m. to 6 p.m. On every Thursday, Friday, opened every day 9 a.m. to 10 p.m.

NOTE: Effective Monday, December 16th — Stedmans will open every day, 9 a.m. to 10 p.m. including Saturday, December 21st.

WILL CLOSE AT 6 P.M. ON TUESDAY, DECEMBER 24th

STEDMANS

SHOP AND SAVE

Cash your "FAMILY ALLOWANCE CHEQUE" at Stedmans Store in November . . . and be eligible to win a VOUCHER worth $25.00 toward the purchase of merchandise in this store.

Rocket Richard May Be Here Sunday To See Son Play Hockey

(Minor Hockey Notes)

On Sat., Nov. 23 between 2 and 5.30 p.m. there will be a last chance to register for Minor Hockey at the Community Centre. Any boy who has not registered will not be allowed to play.

Unfortunately, during one of last Saturday's games a player lost a front tooth. This boy was not registered nor was he covered with Minor Hockey's insurance. Accidents will happen, so parents should be sure that their boys have some kind of insurance coverage. For the small sum of $1 each, the players are insured for the entire hockey season. Surely this protection is worthwhile.

On Sunday afternoon Nov. 24th, two Montreal teams—Sprites and Peewees are coming to the Community Centre for friendly games with our Sprites and Peewees. Jean Richard (Maurice Richard's son) is on the Sprite team and there is a possibility that Maurice Richard will accompany the players to Alexandria. Don't miss these games between 2 and 4 p.m. Let's see how the Mini-Rocket performs on skates.

Schedule for Saturday, Nov. 23 as follows:

SPRITES

8.00—Gl Robertson vs. St. Raph.
9.00—Alexandria vs. Lancaster

ATOM

10.00—Alexandria East vs. Lochiel
10.45—Alexandria W vs. Lancaster

PEEWEE

11.30—Lancaster A vs. Alex. W.
12.30—St. Raphael's vs. Lanc. B.
1.30—Green Valley vs. Alex. E.

BANTAM

2.30—Richelieu vs. Flyers
3.30—Lancaster vs. Glen Robertson
4.30—Glen Nevis vs. Green Valley

MIDGET

5.30—Town vs. Country

Sunday Services

Services on Sunday, November 24th, in Glengarry East Pastoral Charge, Alexandria, 9.30; East Hawkesbury, 11.15; conducted by Mrs. L. S. Woolfrey; Dalhousie Mills 11.15, conducted by the minister; Glen Sandfield, 7.30 p.m.

Glengarry's First Snowmobile Club To Be Called "The Snow Goers"

J. R. Lecompte was named chairman of a steering committee, Friday night, when snowmobile enthusiasts met in the reception room of the Ottawa Hotel to map out plans for the organization of a snowmobile club.

Others on the steering committee are Andre Lefebvre, sec-treas. and Maurice Sauve, councillor.

A few decisions reached included a name for the club "The Snow Goers". The seasonal membership fee will be $12 and the club house located in the 9th Lancaster was accepted as a suitable site.

Another meeting will be held Friday, Nov. 22nd at the Ottawa Hotel when all interested snowmobile owners are invited to attend. Two films will be shown, one on snowmobiles and the second covering the 1967-68 Stanley Cup finals. Free refreshments will be served.

LAGGAN

Miss Evelyn McRae, Lancaster, spent a few days with Mr. and Mrs. Fergus McRae and on Tuesday they visited with Mr. and Mrs. D. N. McRae, Alexandria, who were celebrating the 50th anniversary of their marriage.

Mrs. Sam Bethune, Fort William was a recent visitor with her sister, Mrs. Neil J. MacLeod and Mr. MacLeod.

On Saturday, Mr. and Mrs. Fergus McRae and Albert Lasalle attended a dinner and entertainment in Cornwall for the Veterans of World War One.

Pleased to hear that Mrs. Gregor MacMaster who was a patient in Civic Hospital is now with her daughter Annabel MacMaster, Ottawa.

Band Concert At Maxville Enjoyed

The annual fall concert of the Glengarry Pipe Band, held last Saturday evening at Maxville, was again a success.

There was no lack of pipe music as besides the home band the Canadian Forces Band from Rockcliffe was also in attendance, and the audience was treated to music by the Rockcliffe Band, by the Glengarry Band, by the Glengarry Girls Band, and by all bands together.

The MacCulloch School of Dancing presented its usual sparkling performance, and something new to the Maxville area was introduced when the "Cousins Five" from Glen Sandfield became instant favorites.

The program was rounded out by several vocal solos and musical numbers, which gave an even two hours of Scottish entertainment.

Former Athlete . . .

(Continued from page 1)

left are two daughters of his first marriage, Mrs. David (Beatrice) Wrath and Miss Hilda Grant of Montreal as well as four sons and four daughters, James, Douglas, David and Martin, Gloria, Helen, Beatrice and Wilma, all of Oba.

His twin brother, John Alexander (Jack) Grant of Seattle, Wash., also survives as do many nephews and nieces. Mr. Grant was a brother of the late Mrs. Max Seger of Alexandria.

The funeral was held Monday at Oba.

It was mentioned that several people have asked if the band was going to conduct a fund raising drive for its special 1969 project, and a few have made personal donations. The committee hopes that no special canvass will be necessary, but individual donations are very welcome and will be acknowledged in the News.

The band has been trying to raise all the funds it can by its own efforts, and played at three engagements last week, including all day Sunday at Lachute (Remembrance ceremonies). However, this is the hardest way of meeting the budget, especially at this time of year, and all help is welcome and appreciated.

ANNUAL MEETING

of the

GLENGARRY FEDERATION OF AGRICULTURE

will be held in the

ALEXANDRIA HIGH SCHOOL

on

THURSDAY, NOVEMBER 28th AT 8.00 P.M.

Presentation 1968 Farmstead Improvement winners
Guest Speaker: John Phillips an Editor of "Farm and Country"
Lunch served. Everybody welcome

GEORGE KINLOCH, President — FRASER CAMPBELL, Secretary

GLENGARRY FRUIT & VEGETABLES

TEL. 525-2685

We give no coupons, but we sell cheaper

HERE ARE A FEW OF OUR SPECIALS, THIS WEEKEND

CARROTS	5 lb. cello 29c
NEW CROP No. 163 SUNKIST ORANGES	2 doz. 89c
BANANAS	lb. 10c
LEMONS	6 for 59c
LARGE SIZE RED and GREEN PEPPERS	4 for 49c
McINTOSH APPLES	bus. 2.29
CASSELMAN CHEESE	lb. 69c
CARNATION MILK, 16 oz. tin	2 for 35c
AYLMER TOMATO CATSUP, 11 oz.	2 for 35c
BUTTER	lb. 69c
HAMBURG STEAK LEAN	lb. 69c
G.E. LIGHT BULBS	2 for 49c
CRACKED EGGS	doz. 41c

THESE SPECIALS ARE GOOD

FRIDAY, SATURDAY and MONDAY

OPEN WEDNESDAY ALL DAY
DELIVER IN TOWN ON ORDERS OF $3.00 OR OVER

ELISEZ
WILFRID
MENARD
Contracteur

Pour commissaire d'ecoles separes Zone 4

CANTON LANCASTER
VILLAGE LANCASTER
CANTON LOCHIEL

Votez pour l'experience

VOTEZ

MENARD W. X



ELECT
WILFRID
MENARD
Contractor

for trustee of the Regional School Board Zone 4

LANCASTER TOWNSHIP
LANCASTER VILLAGE
LOCHIEL TOWNSHIP

Vote for experience

VOTE

MENARD W. X

VOTE VOTEZ

VIAU

for Reeve pour prefet
in Alexandria

VOTE VOTEZ

ARCADE TROTTIER

FOR

Separate School Representative on the United Counties Board of Education

J. J. DUBUC

BA, OD
Doctor of Optometry

EYE EXAMINATIONS

Wednesdays 9 a.m. to 6 p.m.
21 Main St. Alexandria
(Above McLeister's Book Store)
For appointment phone any day except Saturday and Sunday between 9 and 5
Alexandria 525-2753
Cornwall WE 2-6634

4-tf

OIL

TOPS IN SERVICE

EFFICIENT DELIVERY OF TOP-QUALITY HEATING OIL, GAS AND DIESEL

TELEPHONE

525-2848 or 347-3137

BRUNO LEMIEUX

BRITISH-AMERICAN DISTRIBUTOR

38-tf

TWINING FOR COUNCILLOR

I, FREDERICK TWINING, of Glen Twining Centennial Farm, 1967, Glen Sandfield, have been nominated to represent the Township of Lochiel as councillor. As a newcomer to this area, I pledge my every effort to all that will benefit this township and for this end I respectfully solicit your support.

TWINING POUR CONSEILLER

Moi, FREDERICK TWINING, de Glen Twining Centennial Farm 1967, Glen Sandfield, votre nomine pour representer la municipalite de Lochiel comme conseiller, dirige tous mes efforts envers tous ce qui beneficiera cette municipalite. Et pour ca, je demande respectueusement votre appui.

47-1c

Alexandria Community Centre

PROGRAM

NOV. 21st TO NOV. 27th

Thurs., Nov. 21—4.00-6.00—Minor Hockey (Peewee practice)
7.00-10.00—Senior Broomball (3 games)

Friday, Nov. 22—2.30-3.30—Public School skating
4.00-6.00—Girls' Broomball (2 games)
8.30—Junior B hockey, Hawkesbury vs. Alex.

Sat., Nov. 23—8.00-6.30—Minor hockey (see schedule)
9.30—(Referees' and Coaches' clinic)
7.30—Junior C hockey (doubleheader)
7.30—Alexandria vs. Laggan
9.00—Lancaster vs. Green Valley

Sun., Nov. 24—11.00-12.00—G.T.L.
2.00-4.00—Minor Hockey, Montreal Sprites and Peewees vs. Alexandria
4.00-6.00—Public Skating

Mon., Nov. 25—2.30-4.00—Glen Nevis Public School skating
4.00-5.00—Pre-school
5.00-6.00—High School teachers
7.30—Junior C hockey (doubleheader)

Tues., Nov. 26—4.00-6.00—Minor Hockey (Peewee practice)
8.00-10.00—Junior B hockey practice

Wed., Nov. 27—4.00-6.00—Girls' broomball (2 games)
7.30-9.30—Public skating

For further information contact J. Chornabay 525-3600

USED CAR CLEARANCE

To make room for new trade-ins
All sales According to Regulations

1966 CHEVROLET Standard, 6 cyl.
1966 PONTIAC Convertible, V8 Parisienne
1964 FORD Standard, V8
1965 CHEVROLET, 6 cyl.
1967 RAMBLER, V8
1968 CHEVROLET V8
1967 FORD Standard, V8
1964 BELAIR, 6 Cyl. 2 door Standard
1965 CHEVROLET Impala, 2 Door H.T., V8

GLENGARRY
MOTOR SALES LIMITED
TEL. 525-1480

VOTE VOTEZ



FOR REEVE POUR PREFET
DUNCAN MACDONELL
IN ALEXANDRIA. DEC. 2

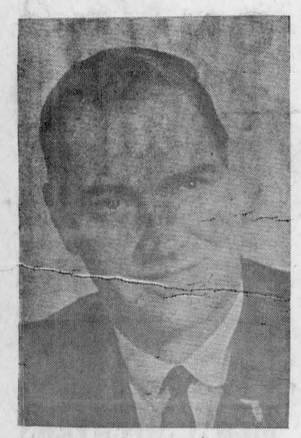

ELECTEURS du canton de — ELECTORS of Township of

LANCASTER

ELISEZ — ELECT

GIROUX

SOUS PREFET — DEPUTY-REEVE

l'homme qui nous donnera une meilleur representation sur le conseil municipal et des comtes unis.

Dans le passe j'ai servi sur les commission scolaire separees comme commissaire et 8 ans comme secretaire-tresorier.

Je vous offre l'assurance de mon meilleur devouement et mon plus grand interest. Je sollicite bien respectueusement votre appui le 2 decembre prochain pour sous prefet.

the man who will provide a better representation both in municipal council and at the United Counties board. In the past I have served on the Separate School board and eight years as secretary-treasurer.

I offer the assurance of my best efforts and interest in your behalf and I respectfully ask your support Dec. 2 for the post of deputy-reeve.

VOTEZ VOTE

GIROUX

47-2c

ZONE 4

SEPARATE SCHOOL SUPPORTERS

(Lancaster Township, Lancaster Village and Lochiel Township)

Pour l'avancement de l'education et pour une saine administration.



Lifelong resident of this area, former teacher, trustee and secretary.
Will appreciate this opportunity of serving the interests of education and offers honest, sound administration.

47-2c

VOTE VOTEZ

RAYMOND LALONDE, M.I.M.A.

Price Reduction till Christmas

THROUGHOUT THE STORE



CLEMENT'S FURNITURE

FREEZERS
by Frigidaire
all 5 yr. warranty
COMPACT SPACE FREEZER

7 cu. ft. Till Christmas ... $169
17 cu. ft. Frigidaire ... $197
22 cu. ft. G.E. ... $209

POLE LAMPS
from 9.88

CERAMIC LAMPS
Now 5.99
Very large variety

STEREOS
DUMONT AM & FM
Good turn-table
Reg. $269 Now ... 1.99

DUMONT AM & FM good turn-table
Reg. $389 Now ... $287

Platform Rockers
Reg. $69 For ... 38.76

Bar Refrigerators
with arborite tops
8 cu. ft. at ... $129

LARGE VARIETY OF CHAIRS

DRYERS
THOR infinite heat switch
3 yr. warranty on elements
Now at Only ... 138.79

SPEED QUEEN
16 lbs. Large Dryer Deluxe 168.88

HAIR DRYERS
We have General Electric and Hoover
from ... 19.65

RANGES
from ... $169 up

HOOVER VACUUMS
Reg. $69 Now ... 48.96
Specials on GE and LEWYT
Some as low as ... 29.95

DISHWASHER
Frigidaire Deluxe
Reg. $389 Now ... 286.50

Electric Knives
Brand names from ... 19.50

Visit our small appliances we have a large variety for you to choose from.

Liquor Cabinets
LARGE VARIETY

COLOR TVs
ADMIRAL 3-yr. warranty with trade on picture tube
Reg. $839 Now ... w.t. $689

PANASONIC, 19"
with trade ... $499

We have a large variety of color sets

We can offer color trained servicemen to our customers.

Appliance Lines
FRIGIDAIRE, INGLIS, ROY, GIBSON and SPEED QUEEN

BLACK and WHITE TVs
ADMIRAL 23"
Reg. $319 Now ... $239
19" Portable ... 168.96
12" Portable ... $129
23" Table Model with trade ... $209

CONTINENTALS
Reg. $119 Now ... 68.43
10 yr. warranty complete bed

All in our store is reduced. We guarantee we will not be undersold for same quality or money refunded.

SOCIAL and PERSONAL

Mrs. A. N. Stewart, Mrs. Joan MacLean and Miss Christena MacDonald, Maxville were visitors to town on Tuesday.

Miss Rita Cameron of Montreal spent last weekend with Mrs. John McIver.

BOXED
CHRISTMAS
CARDS
NOW ON
DISPLAY

Wilfred McLeister
Stationery—Shoppers' Needs
ALEXANDRIA, ONT.
TEL. 525-1232

Mrs. Lloyd Bradley of Leandro, California was in Alexandria last week for the funeral of her grandfather, the late Alex (Sandy) Pidgeon.

Mr. and Mrs. W. A. MacKinnon and Mrs. Vernon Crawley were in Kingston on Saturday. Mrs. Crawley and Mrs. MacKinnon attended a regional workshop for local Historical Societies. They were accompanied as far as Gananoque by Mrs. John D. MacLeod, Dunvegan, who was spending the weekend with her son John C. MacLeod.

Mr. and Mrs. R. P. Harrison of Detroit visited last week with her mother Mrs. Gill MacDonell, Bridge End. They were accompanied here by Mrs. Raymond McDonell who had been visiting relatives in Detroit.

W. A. MacKinnon and Peter G. MacSweyn are attending the annual Fall convention of the Ontario Civil Service Association, in Toronto this week.

Mr. and Mrs. Cecil Morrison and daughter Nancy of Petawawa, Ontario, spent some time in Montreal, visiting Mrs. Beth Morrison and family, prior to their departure for Germany, where Mr. Cecil Morrison will be serving in the Army for at least three years.

Alex Morrison, Dalhousie Station, spent some time visiting friends in Montreal and Petawawa. Ontario, recently.

Hubert S. Macdonald, Three Rivers, is visiting Mr. and Mrs. Alex Maclaren this week.

Sunday visitors with Mr. and Mrs. P. J. Morris were Mr. and Mrs. Pat Brady of Lachine and Mr. and Mrs. Felix Morris and daughters of Finch. Mrs. Brady remained on for a few days. Mrs. Bruce Irvine, Miriam and Robert of Ottawa were guests on Monday and Tuesday .

Thomas Stapley Died At Cornwall

A former resident of the Fassifern area Thomas Stapley died on Sunday at Hotel Dieu, Cornwall. Aged 78 he had been a resident of Cornwall for many years.

Predeceased by his first wife, Kate MacMillan, he is survived by his second wife, Lorna Hart as well as by three sons and five daughters. They are: William of Greenfield, Michael of Smiths Falls, James of Cornwall, Mrs. Grant MacMillan (Patricia) of Lunenburg, Mrs. Paul White (Margaret) of Brasher Falls, NY, Mrs. William Brady (Kathleen) of St. Andrews, Mrs. Edward Herrington (Mary) of Burlington, Ont., Mrs. Bernard Sabourin (Shannon) of Cornwall.

The funeral was held Wednesday to St. Columban's Church and cemetery.

Pledged Vows At Sacred Heart

LEBRUN-LADOUCEUR

Miss Murielle Ladouceur became the bride of Gerard Lebrun, North Lancaster, in a ceremony at Sacred Heart Church, Alexandria, November 9th. Rev. Claude Halle witnessed the marriage vows.

The bride is a daughter of Mr. and Mrs. Henri J. Ladouceur, Alexandria, while the groom is a son of Mr. and Mrs. Leo Lebrun.

Given in marriage by her father the bride was wearing a white dress in velvet brocade with train falling from the shoulders, three-quarter length sleeves and A-line skirt. Her veil of tulle illusion fell from a ring-shaped headdress and she carried a bouquet of yellow mums and daisies.

They were unattended.

A reception followed in the Legion Hall after which the young couple left for a wedding trip to Southwest Ontario and the northern U.S. For travelling Mrs. Lebrun donned a gold tweed suit with black accessories. They will reside at RR2 Green Valley.

Out of town guests were from Massena, NY, Cornwall, Montreal, Dorion and Rivers, Man.

A. C. Renwick Dalkeith, Dies

Arthur Clemens Renwick passed away Nov. 7th in the Smith Clinic, Hawkesbury.

He is survived by his wife the former Martha Jane Towe, two daughters Jean, Mrs. Ernest Howes, Vankleek Hill, Hazel, Mrs. Ralph McIntosh, Maxville, also five sons, Garnet of Brockville, Albert of Ottawa, Earl of Sudbury, Lloyd of Kitchener, and Royal of Hawkesbury. He was predeceased by six brothers, James, Fred, Lewis, Russell and two who died in infancy.

Mr. Renwick was a native of Caledonia and was born in 1888, a son of the late Robert William Renwick and his wife the former Elizabeth Clemens. He settled in Lochiel Townsnip where he farmed all his life.

Mr. Renwick was a faithful member of Knox Presbyterian Church, Vankleek Hill. The funeral service was held in Knox Church Vankleek Hill, Nov. 10 at 2 p.m. Rev. J. A. McGowan conducted the service and paid final tribute to Mr. Renwick. Interment was in the family plot at McLaughlin cemetery.

The pallbearers were, Wayne Howes, Roy Barton, Donald Fraser, Ivan Morrin, Harold Young and Lloyd Howes.

Friends and relatives attended the funeral from Sudbury, Kitchener, Brantford, Ottawa, Kingston, Hawkesbury, Montreal and Chesterville.

Funeral Held Of Alex Pidgeon

The largely attended funeral of Alexander (Sandy) Pidgeon, who died Nov. 9th at Glen-Stor-Dun Lodge, Cornwall, was held Nov. 11th to St. Finnan's Cathedral and cemetery. Msgr. D. A. Kerr chanted the requiem mass and recited the graveside prayers.

Born at Williamstown, a son of the late Hugh Pidgeon and his wife, Mary Lesperance, he resided in Dominionville for many years before going to Cornwall and later to reside at the Glen-Stor-Dun Lodge. He was 93 years old.

He leaves his wife, the former Rose Poirier, four sons and two daughters: Fred of Alexandria; Dan of Ottawa; Hugh of Lancaster, and Albert of Montreal; Mrs. Dalena Sauve, Kemptville; Mrs. Margaret Pechie, London, Ont. A daughter, Mrs. Mary Millan Pecore predeceased him nine years ago.

There are also number of grandchildren, great grandchildren and great great-grandchildren surviving.

Pallbearers were six grandsons, Anselm, Wilfred and Edward Pidgeon, Alex and John Sauve and James Pechie.

Many relatives and friends attended from distant points as well as from Alexandria and the surrounding area.

Mr. and Mrs. Harold Lapierre and John of Montreal, were weekend guests at Highland Chief Farm. Mrs. Lapierre remained to attend the funeral of Wilfred McLeister.

REGRET I WILL NOT RUN!

Dear Citizens of the Town of Alexandria

I would like at this time to thank my mover and seconder for the offices that I have been nominated for, but I do regret through personal reasons, I am very sorry that I have to decline.

Rest assured that I will be always available to help in any shape, manner of form, for the good of the citizens of the town of Alexandria.

Chers citoyens du village d'Alexandria

Je prends cette opportunite pour remercier mon proposeur et secondeur pour les offices que je fus mis en nomination. J regrette de ne pouvoir accepte pour raisons personnelles.

Soyez assures que je serai toujours pret a aider en aucne maniere pour le bien des citoyens de village d'Alexandria.

JOHN G. PROULX

WEEKEND SPECIALS, NOV. 21, 22, 23

Ready To Serve, Whole or Half LEGRADE SMOKED HAMS	lb.	79c
Ready To Serve, Center Slices LEGRADE SMOKED HAMS	lb.	95c
Legrade's Grade "A" FRESH CHICKENS, 3 to 4 lbs.	lb.	39c
Thrifty Pak BACON	1 lb. pkg.	49c
1 lb. box WALKER'S SALTINES	3 for	1.00
Ginger Bread or Spice NEW HOBIN HOOD CAKE MIXES	2 for	45c
Zip DOG FOOD, 15 oz. tins	8 for	1.00
Wonder Brand MARGARINE, Colored Prints	5 for	1.00
Washed CARROTS	25 lb. bag	99c
California LEMONS	6 for	39c
McIntosh APPLES	hamper	2.59

We Reserve Right to Limit Quantities

MELOCHE & SABOURIN
Tel. 525-1295 WE DELIVER Tel. 525-1295

SKY-HI
Alexandria, Ont.
on the Glen Robertson Road
FRIDAY, SATURDAY, SUNDAY
NOVEMBER 22, 23, 24
"No Way To Treat A Lady"
Rod Steiger, Lee Remick
— ALSO —
"Arrivederci, Baby"
Tony Curtis, Nancy Kwan, Zza Zsa Gabor
ADULT ENTERTAINMENT

BINGO
Every Week
in
LEGION CLUBROOMS
TUESDAY, NOV. 26
at 8 p.m.
Sponsored by Ladies Auxiliary of Canadian Legion
JACKPOT $35
Regular Games $5.00
Specials 50-50
Door Prize
Admission 25c
Mrs. Alphonse Sabourin won $35

VOTERS OF
LANCASTER
TOWNSHIP

Having qualified to run as Deputy-Reeve in Lancaster Township, may I ask for your support on Dec. 2.

JOHN J. McBAIN
DEPUTY-REEVE

Garry
THE BEST IN SCREEN ENTERTAINMENT

— CINEMASCOPE —
TEL. 525-1037

THURS., FRI., SAT.
NOV. 21, 22, 23
"Sol Madrid"
— ALSO —
"Day of the Evil Gun"

SUN., MON., TUES.
NOV. 24, 25, 26
"Meet in the heat of Firecreek"
James Stewart, Henry Fonda
ADULT ENTERTAINMENT
— ALSO —
"Island Of Love"

WED., THURS., FRI., SAT.
NOV. 27, 28, 29, 30
"Stay Away, Joe"
Elvis Presley
— ALSO —
"Battle Beneath the Earth"

NEW BRANCH AT APPLE HILL
PAUL'S FLORIST
is opening a branch in the
LEFEBVRE STORE (formerly Dancause Bros.)
FREE DELIVERY — TEL. 527-5477
IN MAXVILLE — MONKLAND — APPLE HILL — MARTINTOWN
PAUL'S FLORIST & GIFT SHOP
ALEXANDRIA TEL. 525-3852

ANNUAL
ST. ANDREW'S CONCERT
NOVEMBER 29th 1968 - 8 P.M.
ALEXANDER HALL
ALEXANDRIA
Featuring: GLENGARRY VIOLINISTS
PIPE MUSIC — THE COUSINS FIVE
McDONALD SISTERS — DANCERS
ROBIN UPTON in Harry Lauder imitations
OTHER LOCAL TALENT
Reserved seats on sale at
McLEISTER'S DRUG STORE
GALLERY $1.25 MAIN FLOOR $1.00
47-2c

Menard Fairway Centre
"YOUR FAMILY SHOPPING CENTRE"
ALEXANDRIA, ONT. TEL. 525-2207

PRE-CHRISTMAS SALE
STARTS WED., NOV. 20th TILL SAT., NOV. 30th

TRAFFIC GAME
Highway Patrol Traffic Game. Battery operated. Fun for all. Reg. 7.99.
5.88

PILE DUSTERS
Ladies' Orlon Pile Robes. Machine washable, blue, deep pink, orange, s, m, l. Reg. 11.99.
6.66

MEN'S T-SHIRTS
Fine quality, white only. S, m, l. Short sleeves with pocket.
33c

DOLL STROLLERS
Pink and white sturdy doll strollers.
3.88

LEATHER-LOOK COATS
The "Vistram" Coat with zip-in lining. Sizes 12-24½. Reg. $40. Brown. navy, green.
26.66

HAIR DRYER
by Samson-Dominion
The gift for that special girl. Dryer, complete with carrying case.
12.88

OPEN AT NIGHT
For your convenience we will remain open every night till 9 p.m. from Nov. 20th till Christmas, except Saturdays. Friday open till 10.00 as usual.

SANTA IS HERE
Saturday, Nov. 30th, 10.00 a.m. to 12.00 and 1.30 p.m. to 4.30 p.m. Yes Santa will be at our store and wants to see all his friends. Be sure to meet him.

It's Happening Tonite!
We cordially invite you to attend our . . . Christmas Shopping Party . . . Bring your friends and relatives too . . .
Place: STEDMAN STORE
Date: THURSDAY NIGHT, NOV. 21st
Time: 7 P.M. TO 10 P.M.
BUY: CASH—LAYAWAY OR CREDIT
NOTE: Each customer who cashes a FAMILY ALLOWANCE CHEQUE . . . at STEDMANS STORE in November is eligible to win a voucher worth $25.00 toward the purchase of merchandise in this store.
46-2c

CHRISTMAS
One of life's great occasions . . .
calls for a
Family Portrait

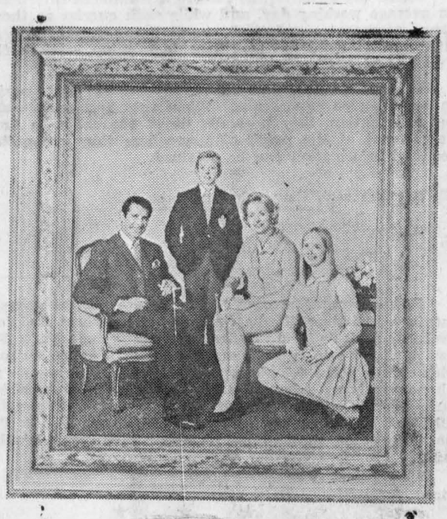

The day when your whole family is gathered together deserves to be remembered always with the skill and care that our professional photographer can provide. Let us help you save the happiness of this day, and all your family's Great Occasions.
Call today, won't you?

Order Now — Avoid Disappointments
LAST DATE FOR CHRISTMAS CARDS—DEC. 10th
Robert of Alexandria
PHOTOGRAPHERS
Alexandria, Ont. Tel. 525-3831

3rd ANNIVERSARY SALE
STILL GOING ON
— AT —
MARCEL TV-FURNITURE
Everything At Reduced Prices
Use our lay away plan. A small down payment holds the article of your choice at sale price



MANY OTHER BARGAIN FINDS IN FURNISHINGS
MARCEL
TV - FURNITURE
369 MAIN ST. S. TEL. 525-3692

Seeks Seat As Alexandria
COUNCILLOR

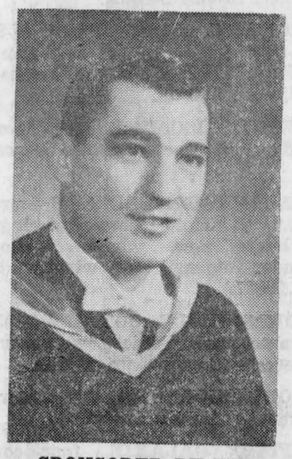

SPONSORED BY THE
MAURICE SAUVE
FOR
COUNCILLOR
COMMITTEE

QUALIFICATIONS
—3½ SUCCESSFUL YEARS EXPERIENCE AS A REAL ESTATE SALESMAN
—DEGREE IN AGRICULTURAL ECONOMICS AND BUSINESS (BSA)
—GRADUATE OF ALEXANDRIA AND DISTRICT HIGH SCHOOL
—ACTIVE IN RICHELIEU CLUB AND KNIGHTS OF COLUMBUS

WILL WORK HARD AT
—NATURAL PROGRESS OF ALL TOWN ACTIVITIES
—TOWN PLANNING
—INDUSTRIAL DEVELOPMENT
—RECREATIONAL ACTIVITIES

News from Here and There . . .

DUNVEGAN

Members of the Women's Institute who motored to Ottawa to attend the Ottawa Area Convention, were Mrs. Ian MacLeod, Mrs. Lloyd Nixon. Mrs. Wesley Chisholm, Mrs. Cameron MacLeod and Mrs. Neil MacRae. Mrs. Norman M. MacLeod, Skye, was the delegate and attended for two days.

At the Euchre Party held in Dunvegan Hall on Nov. 13th, sponsored by the LOL and Women's Institute, the following were prize-winners: Ladies—Mrs. Cecil MacRae, Dunvegan; Mrs. David Stevens, Greenfield; Ladies Low—Mrs. William MacIntosh, Moose Creek; Men's—Donald I. MacLeod, Dunvegan; Cecil MacRae, Dunvegan; Men's low — William MacIntosh, Moose Creek.

The next Euchre Party will be on Wednesday, November 27th, at 8.30 p.m. Everyone welcome.

Alistair MacLeod, Sarnia, was a recent weekend visitor with his mother, Mrs. D. D. MacLeod and Gordon MacLeod.

Mr. and Mrs. Ian MacLean, Smiths Falls, and Mrs. MacLean's mother, Mrs. Davidson, were visitors here on Sunday. Miss F. Anna MacCuaig, who spent the past week in Smiths Falls ,returned home with them.

Mrs. R. D. Dewar, Alexandria, was a weekend visitor with Mr. and Mrs. James W. Campbell and Robert.

Mr. and Mrs. William Thomson of Ottawa, were guests on Monday of Mr. and Mrs. Jim Swan.

BAINSVILLE

WI HAD MEETING

The November meeting of the Bainsville Women's Institute was attended by a large number of members and guests with their children. Mrs. J. P. Sangster commented on the motto "For Freedom, Home and Loved Ones Dear we firmly stand". The topic for November was Historical Research and it seems appropriate that the "Instructions to Employees" by Carson, Pririe & Co." be quoted from 90 years ago. "Store must be open 6 a.m. to 9 p.m. the year round. "Store must be swept, counters, base shelves and showcases dusted. "Lamps must be trimmed and filled and chimneys cleaned, pens made, doors and windows opened; a pail of water also a bucket of coal brought in before breakfast. (If there is time to do so) and attendance to customers who call "Store must not be opened on the Sabbath unless necessary and then only for a few minutes. "The employee who smokes Spanish cigars is in the habit of being shaved at the barbers, going to dances or other places of amusement, will surely give his employer reason to be suspicious of his integrity and his honesty. "Men employees are given one evening a week for courting and two if they go to prayer meeting."

Mrs. C. T. Upton is a delegate to the Ottawa Area Convention, held in Ottawa. Miss Bessie McKie brought a very interesting report of the work shop held in Maxville which was much enjoyed by the members.

Mrs. Josh Fourney was in charge of the social period, a guessing contest on recognition and naming of articles on a tray.

At the close of the meeting the 4-H Club Girls the 'Kitchen Katies" under the leadership of Mrs. C. Virgin and Mrs. Robert MacRae served a very tastefully arranged and delicious lunch to members and visitors which was greatly enjoyed. A vote of thanks and congratulations was tendered the girls and their leaders.

It has been announced that the next year's area convention will be held in Cornwall in the Parkway Hotel.

AVONMORE

DIED SUDDENLY

Master W/O Lyall F. Rodney, a member of the Canadian Armed Forces for many years, died suddenly at Rockton, Ont., recently.

Born in Ottawa 47 years ago, he was a son of the late C. Wesley Rodney and Mrs. Rodney, the former Lottie Truesdale, of Avonmore.

Mr. Rodney attended elementary school in Ottawa before moving with his parents to the Avonmore district where he went to the Avonmore High School.

Mr. Rodney is survived by his wife, the former Wanda Reid, formerly of New Brunswick; one son, Lewis, of Fredericton, NB; one daughter, Bonnie, at home; one brother, Ivan D. Rodney, Cornwall; and four sisters, Mrs. Joffre Quesnel (Eleanor), West Haven, Conn.; Mrs. Irvin Brown (Dorothy), Mrs. L. Bernard Donovan (Thelma), both of Ottawa; and Mrs. Winston Touraneau (Jean), Calgary.

The body rested at the Hulse and Playfair West Chapel, Ottawa. Many relatives and friends, including several from the Avonmore district, called at the funeral home to pay their respects and to offer their sympathy to members of the family. Burial was made in Ottawa.

WINNERS IN THE LIONS 300 CLUB

OCTOBER 25th

$50
111—Hazel Barker

$10
251—Mrs. Edmour Nadeau
115—Maurice Leger
122—Lionel Leger
109—Sylvia & Suzanne Laferriere
271—Georges Lepage

NOVEMBER 1st

$50
277—Gerard Laframboise

$10
13—Mrs. Blanche Leroux and Mrs. Antoinette Jette
152—Mrs. Annette Rozon
229—Paul E. Rouette
277—Winston Major
7—Mrs. Marcella Proulx

NOVEMBER 8th

$50
107—Raymond Ouellette

$10
177—Mrs. Orene Rozon
163—Mrs. Catherine Huot
69—Mr. and Mrs. Clifford Austin
181—Marcel Dagenais and Francois Seguin
241—Allistair MacDonald

NOVEMBER 15th

$50
119—Bert and Larry Larocque

$10
293—Mrs. George Taillefer
42—Susan Baxter
120—Gerard Lefebvre
156—Danny O'Connor
135—Harold Fleming

WHEN YOU THINK OF SLIPPERS
THINK!
LEVAC'S SHOE STORE
CHAUSSURES POUR TOUS • FOOTWEAR FOR ALL
ALEXANDRIA TEL. 525-1670

HEATING OIL
For That Extra Comfort
ALSO COMPLETE LINE OF
BUILDING SUPPLIES
FOR ALL YOUR BUILDING NEEDS
Lancaster Lumber and Fuel
FUEL OIL
TEL. 347-3486 LANCASTER

FOR BETTER BUYS IN
QUALITY FOOD
SHOP AT
LAUZON'S GROCETERIA
STATION ALEXANDRIA TEL. 525-2987
WEEKEND SPECIALS, NOV. 21, 22, 23

Kam LUNCHEON MEAT 12 oz.	2 for	89c
Clark's TOMATO JUICE, 48 oz.	3 for	99c
Rideau Strawberry and Strawberry JAM	24 oz.	45c
Aylmer Crushed or Sliced PINEAPPLE, 19 oz.	2 for	59c
Catelli Chicken Noodle SOUP MIX, dehydrated	2 boxes	49c
Clark's IRISH STEW, 15 oz.	2 for	75c
30 fl. oz. plus deposit Corona Assorted DRINKS	10 for	1.00
With $5 purchase or more LOCAL FRESH BREAD 24 oz. loaf		19c
Sun-Glo, Parchment Wrapped COLORED MARGARINE	5 lbs.	1.00
POTATOES	10 lbs.	39c

Green Pascal CELERY, large stalk		35c
CARROTS	2 lb. cello	19c
Fresh Cut-up Grade A CHICKEN BREASTS	lb.	59c
Fresh Cut-up Grade A CHICKEN LEGS	lb.	53c
Tender Cross Rib ROAST	lb.	69c
Red or Blue Brand CHUCK ROAST	lb.	55c
Legrade, Whole or Half BOLOGNA	lb.	35c

We specialize in cutting and wrapping of beef and pork.
Fiesta Stamps given with every purchase
WE DELIVER ON ORDERS OF $3.00 AND OVER!

Pre-Christmas Sale
OF
PHILIPS Hi-Fi Stereo

Reg. Price $529, On Special at $375
Under the rich exterior of a Philips stereo cabinet and the luxurious control panel lies the heart of the world's finest sound.
LIMITED QUANTITY ONLY
NOW ON DISPLAY AT
LEMAY TV - RADIO
31 MAIN ST. SALES AND SERVICE TEL. 525-3713

SEPARATE SCHOOL SUPPORTERS
of the UNITED COUNTIES
VOTE
Sylvester MacDonald
as one of the three Separate School Trustees to represent the counties on the new Board of Education

Born at Glen Norman, Glengarry County, I have resided in Cornwall Township for the past 10 years and am owner-manager of Uptown Motor Sales in Cornwall.
My business experience over the past years should prove an asset. Recently I was appointed to a commission in the diocese of Alexandria to study the teaching of Catechetics.
I am married to the former Margaret O'Shea of Glen Nevis and we have seven children.
When you go to the polls, Dec. 2nd
VOTE MacDONALD SYLVESTER
47-2c

BELL LINES

by L. M. Holtby
your telephone manager

Just about everybody has heard or read stories about telephone operators helping to avert tragedies, saving lives and property. But it's the little things that really show the demands placed upon our operators' ingenuity — like the summer bachelor who called an operator to find out how best to cook spaghetti, or the exhausted mother who tried to placate a bad-tempered child by dialing "411" and ordering her truculent off-spring to "stop crying and say hello to granny".

Christmas, normally a joyous season for everyone else, can become a headache for the Information group. So many calls are received from children wanting to talk to "Santa in Toyland" that operators begin to wonder if the jolly old gentleman really does exist.

There are some 707,000 calls to Bell Canada Information during an average working day, and while such queries as those outlined above represent a relatively small percentage of the total, they still must be answered and they do take up precious time.

Information operators are required to use their good judgment in handling customer calls. When they receive unusual requests for information, they normally direct the caller to the reference department of the public library where they are quite sure the required information can be obtained.

For the rest, they grin and bear it.

★ ★ ★

How observant are you? Try to draw a telephone dial from memory, including all the finger holes, numbers and letters. You probably can't do it on the first try; most people can't. Fortunately, you don't have to trust to memory when it comes to making telephone calls. The telephone book is a great source — not just of phone numbers — but all sorts of valuable information like area codes, details on how to make special types of calls and, of course, all those businesses and services listed in the Yellow Pages. Why not take time now to get familiar with your telephone's best friend.

★ ★ ★

Did you know the wires in your telephone's "spring cord" have no spring at all? Rather the cord has a permanent wave.

The spring in the cord comes entirely from the cord's outer plastic jacket which is heat treated to set it into permanent, resilient coil. Everything inside the outer jacket is designed to be as flexible as possible — so it won't fight against the spring set in the plastic, and won't tend to break from constant flexing.

Just another example of the planning behind your telephone.

★ ★ ★

ADVERTISE IN THE GLENGARRY NEWS

HANDY ANDY
SPECIALISTES POUR L'AUTO
COMPARE PRICES AND QUALITY
POLYESTER TIRE — CROSS COUNTRY
PREMIUM CONTOUR

7.75 x 14	2 for 41.50
7.75 x 15	2 for 41.50
8.25 x 14	2 for 47.50
8.25 x 15	2 for 47.50

Free Installation
5% BONUS COUPON ON CASH
Pay later, use your credit card.
Handy Andy Lay-Away on Christmas Gifts for Mom, Dad and Kiddies
Handy Andy
ALEXANDRIA, ONTARIO TEL.525-1597

LATE MODEL CARS BARGAIN PRICED
ROY'S GARAGE
HAS ON HAND MORE THAN 50 NEW
Pontiacs -- Buicks
BEAUMONTS — ACADIANS — GMC TRUCKS
READY FOR DELIVERY
See these special buys on clean used cars in top condition

1967 FIREBIRD MODEL 325, auto. trans., V-8 motor, radio, very low mileage, one owner, licence 29741A.

1966 PONTIAC GRAND PARISIENNE, power steering, power brakes, V-8, auto. trans., very low mileage, one owner, licence 25869A.

1966 PONTIAC GRAND PARISIENNE two-door, h.t., auto. trans., V-8 motor, bucket seat, console, no power equipment, licence 26851A.

1965 PONTIAC STRATO-CHIEF four-door sedan, V-8 motor, auto. trans., licence 25824A.

1965 PONTIAC LAURENTIAN four-door sedan, V-8 motor, auto. trans., radio, Quebec plates.

1964 PONTIAC LAURENTIAN four-door sedan, 6 cyl. motor, auto. trans., radio, Que. licence.

1965 ACADIAN, four-door sedan, 6 cyl. motor, auto. trans., radio, Que. licence.

1967 OLDSMOBILE DELTA 88 two-door, h.t., V-8 motor, power steering, power brakes, wheel discs, W.W. tires, very low mileage, extra clean, one owner, licence 25839A.

1965 OLDSMOBILE STARFIRE, V-8 motor, power steering, power brakes, power windows, power seat, radio, licence 26106A.

1967 GMC ½ ton C9510934, licence 60546B.

1967 FORD XL 500, V-8 motor 390 h.p., power steering, power brakes, radio, bucket seat, console, auto. trans., licence 19767A.

1964 VOLKSWAGEN 1200, radio, licence 25441A.

1964 VOLKSWAGEN, licence 23036A.

1963 FORD GALAXIE, four-door sedan, V-8 motor, radio, licence 23723A.

1965 CHRYSLER two-door h.t., V-8 motor, auto. trans., power steering, power brakes, radio, licence 23251A.

1966 PONTIAC STRATO-CHIEF four-door sedan, standard trans., 6 cyl. motor, licence 25882A.

1966 PONTIAC LAURENTIAN two-door sedan, auto. trans., 6-cyl. motor, only 19,201 miles, one owner, licence 94488L.

1965 PONTIAC STRATO-CHIEF, four-door sedan, 6 cyl. motor, auto. trans., licence 24030A.

1965 PONTIAC PARISIENNE two-door, h.t., V-8 motor, auto. trans., radio, one owner, licence 24395A.

1964 PONTIAC SUPER SPORT V-8 motor, auto. trans., bucket seat, console, power steering, power brakes, radio, licence 55190A.

1965 CHEV. BISCAYNE four door sedan, 6 cyl. motor, auto. trans., licence 8163A.

1966 OLDSMOBILE DELTA 88 four-door, h.t., V-8 motor, power steering, power brakes, power windows, radio, rear fender antenna, tinted windshield, licence 28867A.

1965 OLDSMOBILE CUTLASS, V-8 motor, auto. trans., radio, power steering, power brakes, licence 23235A.

1964 FORD CUSTOM 500, V-8 motor, auto. trans., radio, licence 28717A.

1963 FORD GALAXIE, four-door sedan, 6 cyl. motor, standard trans., licence 13402A.

1966 MUSTANG, V-8 motor, radio, 4-speed floor shift trans. front disc brake licence 25798A.

We have a few 1968 PONTIAC DEMONSTRATORS in stock, very low mileage and with 100% General Motors' warranty.

ROY'S GARAGE (GREEN VALLEY) LIMITED
TEL. 525-2300 ALEXANDRIA



ELECT
J. CHARLES GIROUX
on
Regional Separate School Board as a trustee for Charlottenburgh and Cornwall Township.
10 years experience

ELISEZ
J. CHARLES GIROUX
pour
Commissaire des Ecoles Separee Reginales dans les cantons de Charlottenburgh et Cornwall.
10 ans d'experience

VOTE VOTEZ
J. CHARLES GIROUX DEC. 2, 1968 X
46-3p

SPORTS in the GLENS



by ANGUS H. McDONELL

The weatherman has been more than a bit moody of late and came up with another snow storm last Friday night just when our junior Glens were hoping for an all-round good night.

The Ottawa Nepean youngsters were visitors and we thought the Glens did very well even if they were short in a high scoring 11-8 game. When any team scores eight goals there is nothing wrong with the offence which means with some tightening up behind the blue line the scoreboard will look much brighter ere too long.

Hubert Morris, home from Queen's for the weekend, sparked the attack with two goals. Denzil Coughlan and Lee Taillefer also hit the hemp with two-goal efforts while Bruce MacCuaig and Andre Poirier tallied singles.

Michel Boisvenue and Peter Filion were buzzing around effectively setting up scoring plays with three assists each.

Nepean got away to a fine start by scoring four goals in the first period while the Glens earned a single. The locals picked up two in the middle stanza holding Nepean to one. The final period was wide open as Nepean scored six and Alexandria came through with five.

One of the highlights of the early season schedule will be tomorrow (Friday) night's game at the Centre when Hawkesbury play their first game here. Added interest will be Glens coach Don (OPP) Prentiss meeting his former club for the first time since switching from the Hawks bench to that of the Glens.

(continued on page 6)

LOOKING FOR EMPLOYMENT—
Check our Classified Ads

AUCTION SALE
HOUSEHOLD FURNITURE
in
ALEXANDER HALL
SATURDAY, NOV. 23rd
1 P.M.
Mrs. Duncan A. McDonald, Prop.
Albert Faubert, Auct.

Auction Sale
of
FARM MACHINERY and LIVESTOCK
by
Farm Credit Corporation under a Chattel Mortgage
on the farm of
ELZEAR BEAUPRE
RR2 Green Valley
West ½ lot 36
5th Con Lancaster Township

Sat., Nov. 23
AT 1 P.M.

16 Holstein cows; 7 Jersey cows; 5 Holstein heifers; 8 sows; 1 small sow. Massey Ferguson tractor; Cockshutt tractor; Oliver seeder; McCormick baler; Cockshutt hay mower; John Deere hay rake; Mayrath bale elevator; Cockshutt harrows; wagon; spray motors; Sno Blo snow blower; Frost & Wood binder; land roller; tractor disc; sloup sleigh; bob sleigh; Massey grubber; Papec grinder; Cockshutt manure spreader; milker; fertilizer spreader.

TERMS—CASH
MARCEL MAJOR, Auctioneer
North Lancaster Tel. 347-2955
FARM CREDIT CORPORATION
20 Eglinton Avenue East
Toronto 12, Tel. 489-1101
45-3c

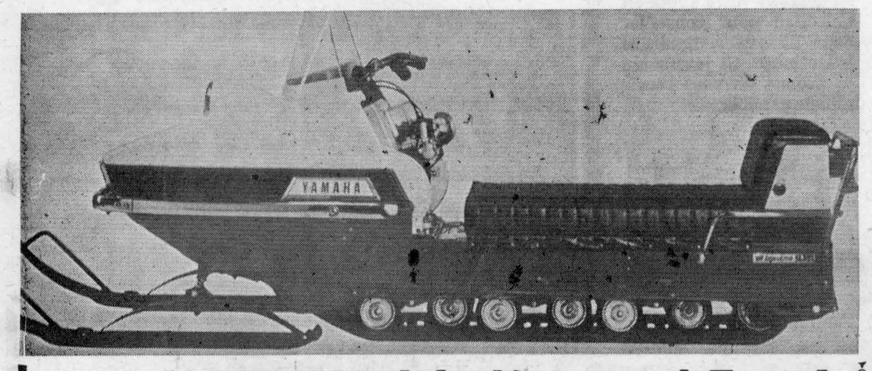

See YAMAHA It's New and Fast!
• 24 H.P. • 5 PORT TWIN CYLINDERS • NEW OIL INJECTION SYSTEM
• 15" RUBBER TRACK • WEIGHT, 320 lbs.
IT'S A GO - GO - GO
Roger's Texaco
315 MAIN ST. S. TEL. 525-2888
47-1c

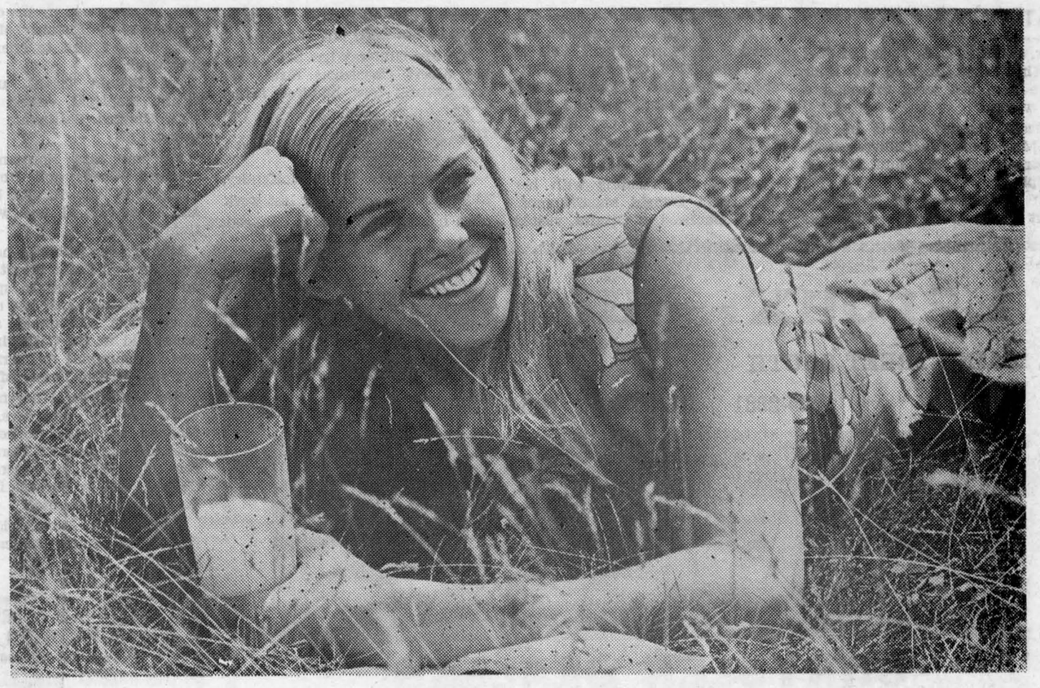

Milk gives you everything it promises...and more.

The happy feeling of fitness and well-being, even beauty, must be encouraged from within. So what else supplies so much natural goodness, so much real satisfaction as milk's beautiful blend for both hunger and thirst.

You know that milk is an excellent source of protein, is very generous in the calcium that contributes to sound bones and teeth. You are aware that it has such other vital elements as vitamin A, thiamine and riboflavin. But that's not all.

There are mysterious values in milk that still remain the secret of Mother Nature and the cow herself. Real milk, fresh natural cow's milk can never be factory made.

When you measure today's other food and drink costs, Nature's wonder fluid is still the great value.

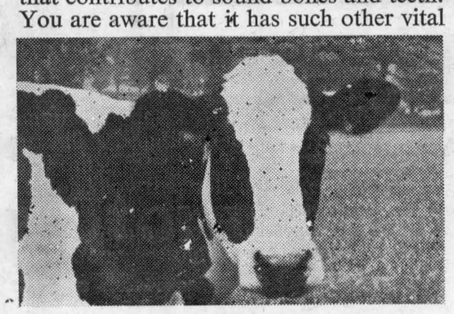



OMMB
THE ONTARIO MILK MARKETING BOARD
...speaking for the Dairy Farmers of Ontario



BARBARA'S GRAND OPENING

Christmas Welcome To Our Newly Renovated Store Friday and Saturday, Nov. 22nd, 23rd.

FREE GIFTS
TO THE FIRST 25 LADIES and 25 MEN WHO MAKE A PURCHASE ON FRIDAY ONLY.

Free Draw Every Hour
ON BOTH FRIDAY and SATURDAY FOR BOTH LADIES and MEN. GET YOUR NAME IN EARLY.

Grand Prize Draws On Saturday At 6 P.M.
FOR A MAN'S ZIP-OUT LINED TOPCOAT FROM QUALITY SPORTSWEAR. LADIES' 2-PIECE KITTEN SKIRT and SWEATER SET

FREE
45 R.P.M. RECORD OR NYLON HOSE WITH EVERY PURCHASE OF $5.00 OR MORE

FREE SOFT DRINKS and COFFEE

Every Article In The Store Reduced 10 to 50%

USE OUR
"Christmas Lay-Away Plan"
A Small Deposit will hold any article until Christmas

If you cannot decide on a gift
A BARBARA'S
"Christmas Gift Certificate"
is the answer

Anyone cashing their
"Family Allowance Cheque"
will be eligible to win the amount of their cheque in merchandise. Draw to take place Nov. 30th.



News from Here and There

DALKEITH

Dr. and Mrs. C. S. Touzel of Fort Worth, Texas. arrived at their home here last week to spend a few weeks.

Recent Sunday guests of Mr. and Mrs. Grant MacGillivray from Montreal, were Mr. and Mrs. R. Campbell.

A. D. MacLeod of Stratford, spent last weekend with his mother, Mrs. Alexander MacLeod.

Attending the 50th anniversary reunion of World War I Vets in the Legion Hall, Cornwall, on Saturday, were the following: Rev. Dr. Wm. McLean, Norman J. MacLeod, Alex N. MacLeod, John A. Fraser and Arthur Golden.

Mrs. Sadye MacMillan of Toronto, is now residing with her niece, Mrs. Donald MacCrimmon.

Ray MacLeod of Ottawa, visited on Saturday with Mr. and Mrs. R. D. K. MacLeod and family.

Rae MacGillivray has taken over the Albert Charlebois farm. He is operating four hundred acres.

LANCASTER

Mr. and Mrs. Blake McKendry, Elbow Lake, spent a day last week with her mother, Mrs. H. McLeod.

Miss Linda Foster, Ottawa, was a weekend visitor with Mr. and Mrs. Gerald Girling and two sons.

Mrs. J. C. McPherson spent the weekend with relatives in Montreal. Her mother, Mrs. McCallum celebrated her 90th birthday on Sunday.

Melville Fraser of Portland, Oregon, accompanied by his daughter, Mrs. Dorothy Fletcher of Dorval, paid a short visit to friends here last week.

Dr. Donald Grant and Mrs. Grant, Montreal, visited Mr. and Mrs. Howard Pattingale on Saturday.

Mr. and Mrs. Norman Woods, Richard Woods and Roy Smith motored to Warwick, RI, last week and spent several days with relatives there.

Mrs. T. Scott Fraser has closed her home on Front Street and left on Wednesday last to spend the winter months with her daughter, Mrs. Ewan McDonald and Mr. McDonald in St. Catharines. She was accompanied to Cornwall by her son, McKell Fraser of Ottawa.

Rae McCallum of Seven Islands, Que., and Mr. and Mrs. Callum McLeod of Bell's Corners, were weekend visitors with Duncan McRae, also with Mrs. George McCallum, still a patient in Cornwall General Hospital.

John Cooper, Alexandria, visited friends in South Lancaster on Saturday.

Leroux Automobile

MAIN STREET SOUTH ALEXANDRIA

525-2381 PHONES 525-3378 47-tf

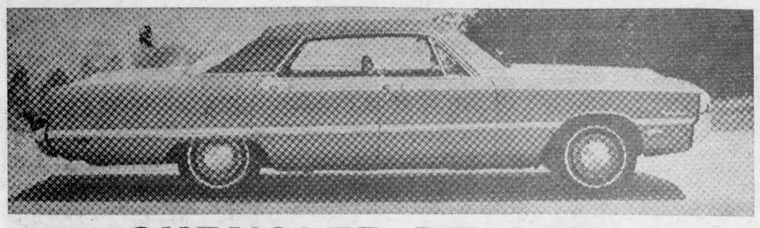

CHRYSLER DEALERS

See us for opening specials on 1969 Chrysler Products:

Chryslers — Plymouths — Dodges — Belvederes — Coronets — Valliants — Darts
Baracudas — Chargers — Fargo and Dodge Trucks

5-Year Warranty or 50,000 miles

We service what we sell — See us before you buy

The secret of our LOWER PRICES is LOW OVERHEAD

See our salesmen: LIONEL LEROUX, 525-2381 — GARNET UPTON, 525-1465

WHY PAY MORE? FOR A HEARING AID

Value to $250.00

Our special price $149.50

Because we have no salesman's commission to pay, we can save you $100.00 on name brand hearing aids. Come in, write or Tel. 774-2606 for an appointment.

Summers' Hearing Aid Centre

Winchester Ontario

When you think of SKI-DOO BOOTS and SUITS

THINK!

LEVAC'S SHOE STORE

CHAUSSURES POUR TOUS • FOOTWEAR FOR ALL

ALEXANDRIA TEL. 525-1670

ELECTORS OF LANCASTER TOWNSHIP

ELECTEURS DE LANCASTER

VOTE FOR COUNCILLOR

VOTEZ pour CONSEILLER

EMMANUEL DUBEAU

May I ask your support in the contest for councillor in Lancaster Township Monday, Dec. 2. If elected I shall endeavor to merit your confidence.

Je demand votre appui en l'election pour conseiller dans Lancaster, lundi, le 2 decembre. Si je suis elu je promet de vous servir a mon possible.

VOTEZ VOTE **DUBEAU**

47-1p



Seasonal shopping? See HFC

Shopping for everyone makes this an expensive time of year, all right. That's why we suggest you get a Holiday Loan from Household Finance. It'll cover all your seasonal shopping—or traveling or whatever. Later, repay Household conveniently. And you'll like the fact that HFC tells you in advance what your loan will cost. Planning your seasonal shopping? Get a Holiday Loan from HFC.

Before you sign on the dotted line, know what your loan will cost.

Borrow up to $5000
Take up to 60 months to repay

Ask about credit life insurance on loans at low group rates.

HOUSEHOLD FINANCE HFC

HAWKSBURY
363 Main St.—Telephone ME 2-2744
(next to the railway)

CORNWALL
15 Second Street West—Telephone WE 3-0062
(Just west of The Seaway Building)
Ask us about our evening hours

EXPO VANKLEEK HILL



ANTIQUE AUTO SHOW

AND

Film: "A Place To Stand"

VANKLEEK HILL COMMUNITY CENTRE

SATURDAY 23 NOVEMBER SUNDAY 24

12 NOON - 10 P.M.

ADULTS 75c CHILDREN 25c

PRESENTED BY VANKLEEK HILL JAYCEES

Why did 20,000 homeowners* last year install Natural Gas for home heating?

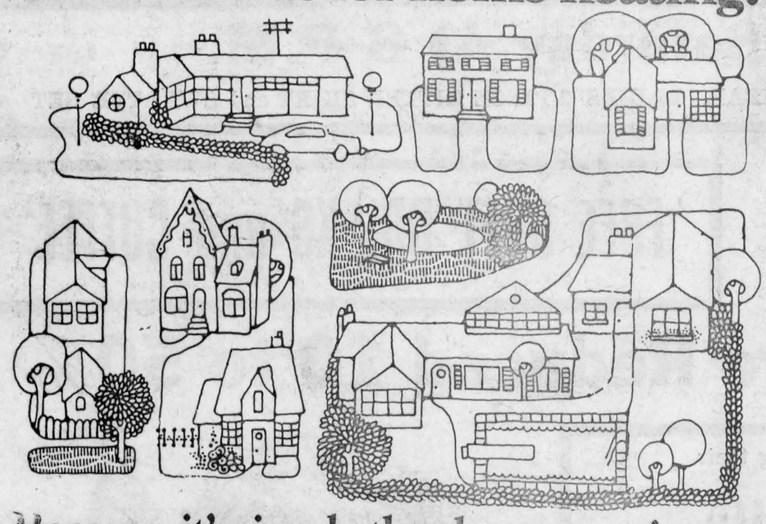

Because it's simply the cleanest, quietest, most dependable heating fuel available. And you'll like its low cost too.

Call us or your nearest Natural Gas dealer now. You need pay no money down. Low monthly payments don't begin until next April. Join the satisfied majority. Change to Natural Gas.

**20,000 homeowners in Consumers' Gas System.*

OTTAWA GAS

WHILE THEY LAST!

2 FOR NEAR PRICE OF 1 SALE



NO TRADE NEEDED

FREE INSTALLATION

TUBELESS SIZE	BLACKWALL (WHITEWALL $1.50 EXTRA EACH) NYLON 2 SUMMER TIRES FOR	NYLON 2 WINTER TIRES FOR	NYLON WITH CLEATS 2 FOR	POLYESTER 2 WINTER TIRES FOR	POLYESTER WITH CLEATS 2 FOR
520/10	25.40	29.30	38.90	.....	.....
520-550/12	25.98	31.90	41.98	.....	.....
560-600/13	28.98	31.70	43.22	33.70	45.22
640-650/13	30.96	33.90	44.94	36.70	47.74
700/13	32.26	38.80	49.36	41.30	51.86
645/14 (600/14)	31.40	33.60	45.60	37.60	49.60
695/14 (650/14)	32.90	35.40	46.92	39.70	51.22
735/14 (700/14)	33.14	36.70	47.74	41.40	52.44
775/14 (750/14)	33.90	37.90	48.46	43.50	54.06
825/14 (800/14)	38.34	41.90	52.46	47.70	58.26
855/14 (850/14)	41.58	45.90	55.98	51.90	61.98
885/14(900/14) Wh-wall	47.98	56.90	68.42	.....	.....
565/15(560-590/15)	30.64	35.50	48.94	39.70	53.14
735/15(640-650/15)	33.28	37.30	49.78	41.90	54.38
775/15(670/15)	34.90	39.50	51.50	44.50	56.50
815/15(710/15)	37.90	42.80	54.32	47.40	58.92
845/15(760/15)	40.98	46.50	57.54	51.60	62.64
885/15(800/15) Wh-wall	47.34	56.90	67.94	59.00	70.04

POLYESTER OR NYLON CORD

CLEARING POLYESTER or NYLON CORD

Famous HIWAY-BYWAY Snow Tires

Since 1922 Canadian Tire has, time and time again, been the first to bring to Canadian motorists, at realistically low prices, the very newest in material and tire design concept.
Even now we introduce glass-belted 2D Polyester Cord Tires. The most revolutionary ever conceived by automobile and tire manufacturers. So good a tire, it will eventually replace all others.
Hence, looking to the future, we're concerned about a rather large tire inventory and manufacturing commitment of non-glass belted tires. So, here they are at low, low prices . . . first come, first served.

CANADIAN TIRE ASSOCIATE STORE

M. A. McRAE
431 MAIN ST. ALEXANDRIA

Budget Terms Available

Roger Ward of Cornwall was the winner of two tires during opening week

Sports In . . .

(Continued from Page 7)

CENTRE BOOMING

We dropped in to chat with arena manager John Chornabay last Saturday and John has the old Gardens rolling along in high gear.

Out on the ice at the time of our call, Gilles Joanette was putting two minor teams through their paces in big league style. In addition to Gilles, the Glen Robertson sports leader, there are about eight more instructors. Following this 20 minutes of teaching the teams then line up and play two 15 minute periods. This means 50 minutes overall of hockey and the formula applies to all the minors from early Saturday till curfew time.

This instruction time spells progress and the Ontario Minor Hockey Association recognizes such an effort on the part of the manager Chornabay and his assistants.

In fact, so much so that this Saturday, November 23rd, Albert Watkins, chairman of the OMHA referee and rules committee, will be a visitor along with his aides and conduct an all-day clinic at the centre. This clinic or instructional course is open but Chornabay tells us he hopes boys in the 16-18 year bracket will show plenty of interest. Especially a young athlete who is a proficient skater yet not too promising in hockey ability. Here will be an opportunity to take a real interest in the role of a referee as graduates will receive ODHA (Minor) crests.

From minor hockey we moved along to more of the community sport schedule School girls play broomball Wednesday and Friday for two hours, 4-6. The gals represent Western Tire, Lionettes, White Rock and Snow Prince (or should it be princesses).

The men whack the ball around with a broom on Thursday evenings 7-10. This is a triple header and the teams carry the labels of Menard Construction, Brown Shoe, IGA, Dalhousie Station, GTL and North Lancaster.

Even the tiny tots are remembered as the pre-school age youngsters are taught skating on Mondays 4-5. On Sunday and Wednesday when no hockey is scheduled there is general public skating. Quite a buoy community center with a great season in store.

SNOW STORM STORIES

Last week Montreal was hit by the worst snow storm in 50 years. According to some of the accounts still trickling into the Glens the fact that truth is stranger than fiction would be the understatement of the year.

Herewith are just a few of the highlights. John M. Kennedy with no buses mobile, took off along Jean Talon in a 40 mph tail wind, pulled the rubber stick at Decarie into a squally left bank then made a zero landing at the Snowdon Tavern strip a la Bob Ramsbottom coasting down on Loch Garry in a Game Warden plane.

Al Elliott only 15 minutes normally from his Cote de Liesse office to Dorval took three hours and then his plane was huddled with several others like Canada Geese at Upper Canada Village.

Miss Janet Kennedy, quite a spoke in the Bell personnel wheel, Sun Life Building, caught a 4.00 p.m. bus for upper NDG. She walked the last mile about 2.00 a.m. Mrs. Hugh McCormick left early, too, in her car from Dorval and, like Janet, wrapped the lines around the buggy whip and hoofed the final stretch.

The icing on the storm cake has to be the one by a noted Ville La Salle sportsman, resident and South Lancaster cottager with next of kin in Bainsville, Jerry Leonard.

A scout told us Jerry and his car slowly moved out of the Fairview Shopping center at the same time that an overseas jet roared into the storm clouds from just across the Trans-Canada at Dorval.

The way we heard this one, and in affidavit form, the pilot taxied down at Shannon Airport, Ireland, before Jerry even got as far as Lachine.

It seems Jerry is convinced to meet up with snow storms in Montreal your petrol buggy should be equipped with transport saddle tanks, a spare battery and a homing pigeon to release with a message telling the missus where you are stranded.

THINNING OLD GUARD

The Great Scorer called two of the old sport brigade and one of the not so old during the past weekend in the passing of Joe "Kid" Grant, Tom Stapley and Wilfred "Bill" McLeister.

Joe Grant was active before our time but it was this writer's good fortune to list the one time Glengarry Great among our close friends.

Joe was a star in lacrosse and was a key player in the buildup and later 1913-14 champions. Joe was rugged and played a tough game for keeps.

Frank McCormick told us that in one of his first games he was in the lineup beside Joe Grant. When Joe was needed too often he would warn his check and if that didn't suffice then in one motion Joe dropped the stick and glove then land a short right punch to the button. That was all.

It was this solid punch that carried Joe Grant to boxing notoriety in Ontario especially North Bay and Cobalt before World War One. This is when Joe was taged "Kid" Grant and he once was crowned provincial lightweight champion.

Tommy Stapely was another of that era who keenly followed the sport schedule, especially when contenders hailed from Lochiel.

Wilfred "Bill" McLeister was an exemplary supporter of our current generation. Bill was an interesting talker be it in the quiet of his store or sitting out on the golf club lawn. Bill's car could be seen regularly heading out of town on the night of a soccer game be it in Lochiel or Greenfield.

Sport fans in our of the Glens extend sympathies to the bereaved families.

Expo Comes To Vankleek Hill

Two of the features of Expo 67 and Man and His World are coming to the Vankleek Hill Community Centre this Saturday and Sunday, November 23 and 24.

One feature, "The Belles of Yesteryear" is a display of the antique automobiles which were shown in the former British Pavilion at Man and His World. Included in this display of vintage autos will be the 1896 Delahaye, one of the oldest cars in Canada. You will also be able to see the 1904 Buckmobile, the only one known to exist today.

Also in the display are the 1903 Ford, the finest year in which Ford was in production; the 1906 Autocar, the first American car to have the motor mounted in front, turning a driveshaft; the 1909 Pullman, big Touring Car, one of six known to exist today; and the actual 1930 Aston-Martin which won the 1931 LeMans, twenty four hours of endurance race, at an average speed of 111 miles per hour.

All of these automobiles are in running order and are completely restored to their original condition.

As an added feature, the film "A Place To Stand" which was featured in the Ontario Pavilion at Expo 67 will be shown. This film, produced by Christopher Chapman for the Ontario Government, won the Academy Award for the Best Live Action Short Subject and was named Canadian Film Of The Year.

All of this will be at the Vankleek Hill Community Centre on Saturday and Sunday, November 23 and 24, from 12 noon to 10 p.m. See the advertisement elsewhere in this newspaper for further details. The Vankleek Hill Jaycees are waiting to welcome you.

UCW Met At Apple Hill

The November meeting of the UCW of Zion United Church, Apple Hill, was held at the home of Mrs. Linden MacLennan with the president, Mrs. Earl Munro, opening with a psalm in unison. The worship was from the clip sheet for November, To be Alive, conducted by Mrs. Leonard Bender.

Mrs. John Munro told the Tale of a Bale, a story of what happens to clothing turned in for Overseas Missions, also the Wheel Chair Evangelist from the Study Book.

Sixteen members and one guest answered the roll call with a verse containing the world "Peace".

Mrs. Clifford Larmour and Mrs. L. E. Harris, president, vice-president of Seaway Valley Presbyterial, sent thank you notes for hospitality shown at the recent rally at Zion Church.

It was decided to buy ten additional stacking chairs and six tables for use at the annual bazaar on Saturday, November 30th. A new feature of the bazaar will be the cup and saucer salad tea served from 2.30 p.m. to 5 p.m. Rev. John Wheeler will open the bazaar and Mrs. Earl Munro and Mrs. Everett Helmour will be receptionists.

Rev. John Wheeler will place a wreath from Zion Church at the Cenotaph in Apple Hill on Remembrance Day to honor the men of the district who lost their lives in the two world wars. The meeting was closed with prayer and hostesses Mrs. William MacMillan and Mrs. Leonard Bender served refreshments.

GHISLAIN E. SEGUIN & ASSOCIATES LTD.
Consulting Engineers
Sewage Disposal, Structures, Mechanical, Electrical, Special Studies, Sewers, Waterworks, Roads, Sidewalks, Bridges, Culverts, Drainage, Reports, etc.
207 WILLIAM STREET HAWKESBURY, ONT.
TEL. OFFICE 632-7061 RESIDENCE 632-7170
22-tf

For Council
IN
Alexandria
POUR
Conseiller
VOTE VOTEZ
RANALD J. MacDONALD

ATTENTION:
SEPARATE SCHOOL SUPPORTERS
(3 UNITED COUNTIES)
RE: ELECTION TO NEW REGIONAL HIGH SCHOOL BOARD

Please take note, that I SARSFIELD O'CONNOR of CHESTERVILLE, having been duly nominated, intend to seek election to the above office on December 2nd.

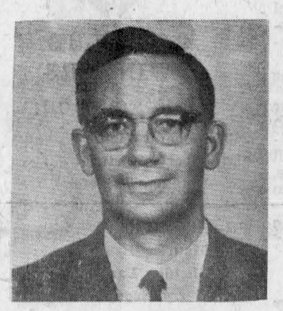

HISTORY: 1953 Science Graduate from National University of Ireland; Creamery Manager 1953-'56; emigrated to Canada 1956; Chief Chemist Nestle Canada Ltd. at Chesterville 1958-'66; Successfully opened up pilot pool for The Ontario Milk Marketing Board in Northern Ontario 1966-'67; presently Regional Marketing Officer in Eastern Ontario (10 counties) for the milk board; Diligent and conscientious member of the North Dundas District High School Board 1965-'66; former secretary and vice-president of the Chesterville and District Fair Board; married to the former Sheila McPhail of Chesterville and has 2 children.

PURPOSE: If elected it will always be my concern and dedication to serve with good judgment the best interests of the Educational and Financial matters in our three United Counties. Trusting that the voters will favor me with their ballot, I remain,

VOTE SARSFIELD O'CONNOR
CHESTERVILLE
47-2p

VIAU'S WEEKEND SPECIAL
Thursday, Friday and Saturday Nov. 21, 22, 23
LADIES' CULOTTES Double Mesh, reg. 1.98 ..... 1.49
LADIES' CULOTTES Plain, Silver, gold and white, reg. 1.89 ..... 1.39
CHILDREN'S TIGHTS Sizes 4-6, 7-9, 12-14 ..... 20% Discount
VIAU'S
LADIES' AND CHILDREN'S WEAR
GREEN VALLEY, ONTARIO TEL. 525-2992

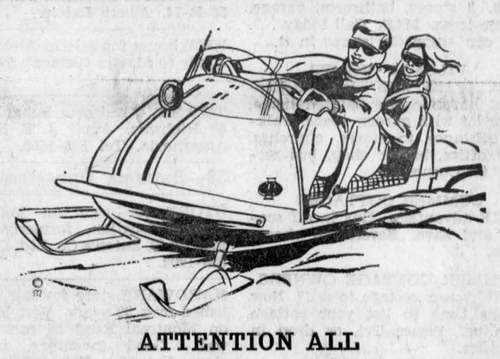

ATTENTION ALL
Snowmobile Owners
IN THE AREA!
GENERAL MEETING WILL BE HELD
Friday, November 22
OTTAWA HOTEL — AT 9.00 P.M.
to organize a snowmobile club and plan activities
All owners are invited to attend

LANCASTER VARIETY STORE
at
LANCASTER
welcomes you to their annual
CHRISTMAS SHOPPING PARTY
MONDAY, NOVEMBER 25th
FROM 7 TO 10 P.M.
Come and bring your friends
A full line of Christmas gifts and many specials to offer

VOTE VOTEZ
Jean Paul
Touchette
FOR POUR
MAYOR MAIRE



VOTE VOTEZ TOUCHETTE X

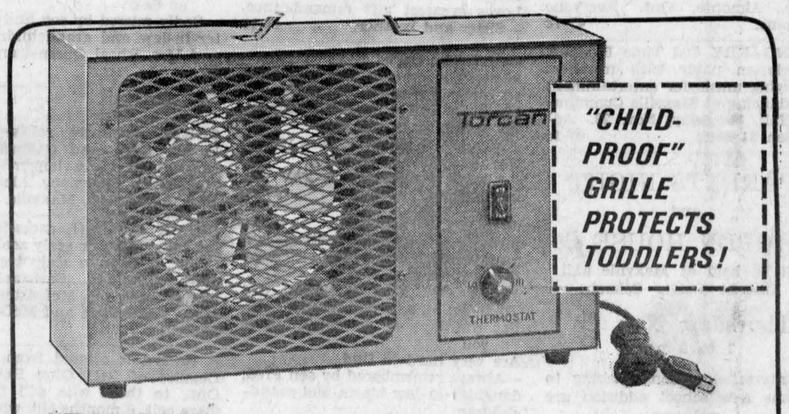

"TORCAN" COMBINATION FAN HEATER
Circulates comfortable, heated warm air room. Equipped with 1,500-watt "Nichrome" wire element. Switch allows use either as a fan-heater or fan. Thermostatically controlled. Baked enamel finish "square styled cabinet". Attached cord, rubber-tipped feet, and top handle.
14.98 REG. 14.98 VALUE

WESTERN TIRE & AUTO SUPPLY
SATISFACTION GUARANTEED OR YOUR MONEY REFUNDED
Corner Main and Kenyon
ALEXANDRIA, ONT.
TEL. 525-2595
LYALL COSTELLO, Prop.

MUNTZ STEREO-PAK
THE ORIGINAL EARL "MADMAN" MUNTZ
NOT AFFILIATED WITH MUNTZ TV

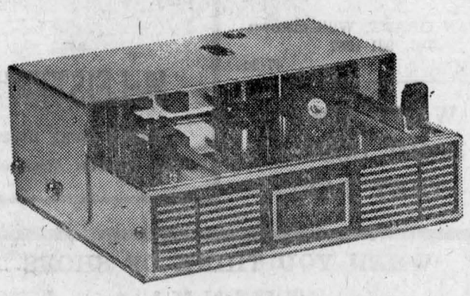



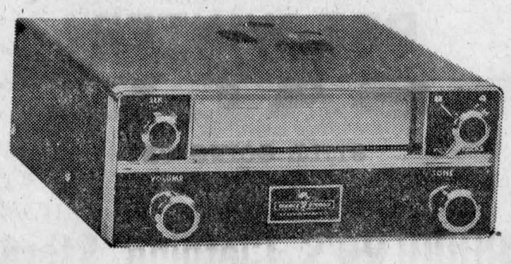

SEE THEM AT
ROGER'S TEXACO
315 MAIN ST. S. TEL. 525-2888
47-1c

L.G.S. FOOD MARKET
52 KENYON STREET WEST
ALEXANDRIA, ONTARIO
Tel. 525-1937 WE DELIVER

WEEKEND SPECIALS, NOV. 21, 22, 23

CATELLI READY CUT MACARONI 16 oz.	5 for 1.00
CATELLI SPAGHETTI 16 oz.	5 for 1.00
SNIDER CHOICE PEAS 19 oz.	5 for 1.00
HUNT CHOICE PEACH SLICES 28 oz.	2 for 79c
IDEAL CHOICE PEAS CARROTS 19 oz.	5 for 89c
ICE CREAM, reg. 1.09	½ gal. 75c
WEST. LIGHT BULBS 40-60-100 watts	4 for 99c
ROBIN HOOD FLOUR	7 lbs. 75c
CHUM DOG FOOD, 10 oz.	10 for 99c
KRAFT DINNER	5 pkgs. for 79c
DELSEY TOILET TISSUE white, pink	3 for 79c
NOXZEMA SKIN CREAM	2¼ oz. 65c
Extra Special with $5 order POTATOES	50 lbs. 1.09
DOMESTIC SHORTENING save 32c	3 lb. tin 99c
LA BELLE FERMIERE MEAT PIE	lb. 69c
FRESH FRYING CHICKEN 3-4 lbs.	lb. 39c
FRESH CHICKEN LEGS	lb. 53c
FRESH CHICKEN BREASTS	lb. 59c

We Reserve The Right To Limit Quantities

TO CONTEST BOARD SEAT



LAURENT BISSONNETTE a trustee for CRCSS No. 1 at Glen Walter for the past six years, has announced he plans to run as candidate for the new regional Separate School Board in the Dec. 2 elections.

Sales Manager of Lalonde Gas and Welding Supplies for the past 8 years he is a graduate of Plantagenet High School and of Chicago Vocational Training School in Welding Technology. He is a member of the Knights of Columbus, Council 5068, Glen Walter. He has served on the school board as chairman of maintenance and building committee and as director of the Bilingual Separate School Association of Eastern Ontario.

He is seeking the support of separate school supporters in Zone 3, consisting of Charlottenburgh Township and Cornwall Township.

SPECIALS AT
LALONDE'S FOOD MARKET
TEL. 525-2103 MAIN S TREET ALEXANDRIA
For your protection all our meat is government inspected

FRESH GRADE A
Roasting Chicken ..... 6 to 7 lbs. lb. 55c
GREEN BACON ..... lb. 59c
DEVON SAUSAGES ..... lb. 55c

BLUE BRAND BEEF
BLADE OR CHUCK ROAST ..... lb. 59c
THICK RIB ROAST ..... lb. 89c
BEEF BRISKET ..... lb. 35c

B.C. DELICIOUS, No. 125 ..... 6 for 59c
CALIFORNIA TANGERINE No. 210 ..... doz. 39c
INDIAN RIVER WHITE GRAPEFRUIT No. 48 ..... 4 for 49c
FANCY McINTOSH APPLES ..... 5 lb. cello 59c
NEW BRUNSWICK
RED SOIL Potatoes ..... 50 lb. bag 1.39

1—Coming Events

SCOTTISH Concert featuring the Canadian Forces Base Rockcliffe Pipe Band, The Hawkesbury Scout Pipe Band, The Hawkesbury District High School Band, Scottish Dancers and Musical Variety, to be held Saturday, November 23rd, at 8.30 p.m. at the Hawkesbury District High School. Admission: Adults $1.00, Students 50c. 46-2c

YOU are cordially invited to a reception in honor of Mr. and Mrs. George McRae on the occasion of their 25th wedding anniversary, in Dunvegan Orange Hall, Friday, November 22nd. 46-2c

CARD party by La Federation des Femmes Canadiennes Francaises, Sunday, Nov. 24th, in Sacred Heart hall, Alexandria. Euchre, 500 Bridge, admission 50c, prizes, lunch. 46-2c

EVERYONE is invited to attend the Stormont, Dundas and Glengarry Highland Dancing Association, annual St. Andrew's Dance, Sat., Nov. 30, 1968, at MacDonell's Inn, Eamers Corners, McDonald Sisters Orchestra. Dancing 9 to 12. Featuring Robin Upton as the main entertainer. Good prizes. Lunch and refreshments served. 47-2c

OLD time box lunch social in Glen Sandfield Hall, Friday evening, November 22nd, 1968. All ladies who bring a fancy box lunch to be auctioned will be admitted free. Variety program and prizes. Everyone welcome for an evening of fun. Admission 50c. 46-2c

U.C.W. of Dalhousie Mills Church will hold a tea and bazaar in St. Martin of Tours Church Hall, Glen Robertson on Sat., Nov. 30th at 2.30. Tea 35c. 47-2c

MAXVILLE GIRL GUIDES rummage sale, Nov. 28, 29 and 30th. in basement of Maxville Community Hall. Proceeds for Maxville Manor. Donations may be left at McDonald Electric and the hotel. 47-1c

THE Glengarry Memorial Hospital Auxiliary will meet in the hospital board room Wed., Nov. 27, at 8 p.m. Mr. G. G. Aubry, guest speaker, will review wills and deeds. Mrs. Douglas Baxter will give a report on the Ontario Hospital Auxiliary Association Convention at Toronto. 47-1c

OLD Time Evangelistic Service to be held in the Brodie Covanenter Church on Monday, Nov. 25th, at 8.15 p.m. Special speaker, Rev. R. More, Almonte, Ont. Everyone welcome. 47-1c

GLENGARRY Old Time Fiddlers' Association party with members supplying music for entertainment and dancing at Maxville Community Hall, Saturday, Nov. 23. Admission $1 each. 47-1c

PARENTS NIGHT
and
OPEN HOUSE
will be held at Maxville and District Public School
Thursday, Nov. 28
7 to 9 p.m.

All interested persons wishing to see the new school addition are welcome. 47-1c

COMING EVENTS
AT THE
GREEN VALLEY
PAVILION

THE family of Mr. and Mrs. Jean Paul Leger cordially invite all relatives and friends to the 30th wedding anniversary of their parents on Saturday, Nov. 23rd. Orchestra, Breaking Point.

MRS. Edgar Deschamps and Mrs. Irene MacDonald cordially invite relatives and friends to a reception in honor of Mr. and Mrs. Pierre Deschamps, (nee Barbara MacDonald, in the Centennial Room. Good music.

SPECIAL teenage dance on Saturday, November 30th. Music by the Breaking Point.

COMING EVENTS
AT THE
BONNIE GLEN PAVILION

WEDDING reception in honor of Mr. and Mrs. John David Tittley (Rachel Ouimet) at the Bonnie Glen Pavilion, Saturday, Nov. 23. Good orchestra. Everyone welcome. 47-1c

BLESSED EVENTS
AT THE
GLENGARRY MEMORIAL

KOGGEL—To Mr. and Mrs. Maurice Koggel, RR1 Dalkeith (nee Anne Meyerink) on Saturday, Nov. 16th, 1968, a daughter.

LAUZON—To Mr. and Mrs. Jacques Lauzon (nee Monique Paquette) RR1 Glen Robertson, on Thursday. November 19th, 1968, a daughter.

LEFEBVRE—To Mr. and Mrs. Maurice Lefebvre (nee Estelle Pigeon) Green Valley, on Friday, November 15th, 1968, a daughter.

2—Births

MacPHEE—At Riverside Hospital Ottawa, November 8, 1968, to Mr. and Mrs. John James MacPhee (nee Alison MacDonell) a son, Donald Roy.

7—Card of Thanks

MacDOUGALL—I want to express appreciation and sincere thanks to all the friends for their many kindnesses to me while I was ill and in hospital.
—Mrs. G. H. MacDougall.
Maxville. 47-1p

SUBSCRIBE TO THE GLENGARRY NEWS

7—Card of Thanks (Continued)

CLARK—I would like to thank my friends and neighbors who visited me and for all the cards and gifts I received while I was a patient in the Cornwall General Hospital. Also to nurses and orderlies for their excellent care and kindness to me, again I say "thank you".
—Willie J. Clark,
RR2 Dunvegan, Ont.

CLINGEN—We would like to express our sincere thanks to all who attended our wedding reception at the Bonnie Glen and who contributed to such an enjoyable evening. A very special note of thanks to the people who put so much thought and effort into organizing an evening we will long remember.
—John and Cheryl.

McRAE—A sincere thank you to relatives, neighbors and friends for the lovely flowers, gifts, cards and wishes, and the kind and generous efforts of all who made our Golden Wedding Anniversary November 12th, 1968 a happy occasion. With very much appreciation.
—Mr. and Mrs. Donald N. McRae, Alexandria, Ont. 47-1p

MEILLEUR—I would like to thank everyone for their cards, letters, flowers and visits while I was a patient at Glengarry Memorial Hospital and also at Hotel Dieu Hospital. Special thanks to Dr. Bourdeau, Dr. Leroux, Dr. MacLean, nurses and aides in both hospitals. My husband and I would like to extend season's greetings to all our friends and relatives.
—Mrs. Raoul Meilleur,
Alexandria. 47-1c

PIGEON—We wish to thank friends and relatives for flowers, mass offerings and sympathy cards at the time of the death of a dear husband, father, grandfather and great grandfather, also a special thanks to Mr. and Mrs. Alex John Massia, Lochiel, the family of the late Sandy Pidgeon. Alexandria, Ont. 47-1p

8—In Memoriam

CAMPBELL—In loving memory of a dear brother Rev. Duncan J. Campbell, who passed away November 16, 1967.
God took him home it was His will
But in our hearts we love him still
His memory is as dear today
As in the hour he passed away.
A silent thought a secret tear
Keeps his memory ever dear,
Loves greatest gift remembrance.
—Sister and brother. 47-1c

GOLDEN, Christie—In loving memory of my dear wife who passed away November 25, 1967.
My heart still aches with sadness,
My secret tears still flow
Just what it meant to lose you
No one will ever know.
—Always remembered by your loving husband Arthur. 47-1c

GOLDEN, Christy—In loving memory of a dear mother and grandmother, who passed away Nov. 25, 1967.
We do not need a special day
To bring you to our minds
For the days we do not think of you
Are very hard to find.
—Always remembered by son Fred, daughter-in-law Maria and grandchildren.
Montreal, Que. 47-1c

GOLDEN, Christie—In loving memory of a dear mother and grandmother who passed away November 25, 1967.
God gave me a wonderful mother,
Her memory will never grow old,
He fashioned her smile out of sunshine
He moulded her heart of pure gold.
He needed a new star in Heaven
A beautiful light to shine
So out of this world of sorrow
He chose that dear mother of mine.
—Always loved and remembered by your daughter Kay, son-in-law Donald and grandchildren Shirley and Gordon. 47-1c

GOLDEN—In loving memory of a mother and grandmother, Mrs. Arthur Golden, who passed away Nov. 25th, 1967.
She was just a plain mother
With a loving smile each day
Always doing for others
As she journeyed on her way.
To those who have a mother
Treat her with care
You'll never know her value
Until she is not there.
—Remembered by daughter Nora and family.
New Brunswick. 47-1c

GOLDEN, Christy—In loving memory of a dear mother and grandmother who passed away on Nov. 25, 1967.
We do not need a special day
To bring you to our minds
The da y we do not think of you
Is impossible to find;
We have learned with patient effort
To hide the tears that start,
But we cannot help the longing
That lives within our hearts.
If all the world were ours togive,
We'd give it all and more,
To see your smiling face once more
Come walking through our door.
—Sadly missed and longed for by her daughter, Elsie and grandchildren.
Verdun, Que. 47-1c

LAPORTE—In loving memory of our dear brother Wilfrid, who passed away November. 12th, 1967.
To hear your voice, to see you smile,
To sit and talk with you awhile
To be together the same old way
Would be my dearest wish today.
—Sadly missed by his sister and brother-in-law, Mr. and Mrs. R. Camolese and family.
Montreal 129. 47-1c

McCUAIG—In loving memory of a dear aunt who passed away November 28th, 1967.
You left us suddenly your last thoughts unknown,
But you left us memories we are proud to own
We often think of happy days, when we were all together,
The family chain is broken now, just memories live forever.
—Always remembered by Ransom, Shirley, Brian and Richard Nixon. 47-1c

8—In Memoriam (Continued)

MacMILLAN—In memory of Archie MacMillan who died Nov. 21, 1963.
—Remembered by his wife Doreen and family.
Alexandria. 47-1c

McCUAIG—In loving memory of our dear aunt Nettie who passed away on November 28, 1967.
A year has passed, since that sad day
When one we loved was called away.
God took her home it was his will
Within our hearts she liveth still.
—Sadly missed, Irwin and Jean Sproule.
Ottawa. 47-1c

McCUAIG—In loving memory of a dear sister, Nettie, who passed away Nov. 28, 1967.
Upright and just in all her ways
Loyal and true through all her days
Silently suffered, patiently bore
God took her home to suffer no more.
—Ever remembered by Roy and Janet.
RR1 Alexandria. 47-1c

McCULLOCH—In loving memory of my dear Dad, John H. McCulloch, who passed away November 26, 1966.
The rolling stream of life rolls on
But still the vacant chair
Recalls the love, the voice, the smile
Of the one who once sat there.
—Ever remembered by his daughter, Eva and granddaughter Shirley.
Windsor, Ont. 47-1c

McCULLOCH—In fond and loving memory of a dear father and grandfather, John H. McCulloch, who passed away November 26, 1966.
God knows how much we miss him,
Never shall his memory fade,
Loving thoughts shall ever wander
To the spot where he is laid.
—Ever remembered by daughter Helen, son-in-law Glenn, grandchildren, Jeffrey and Julie.
Brockville, Ont. 47-1c

QUESNEL—In loving memory of a dear mother who passed away 5 years ago on Nov. 23, 1963.
Gone is the face we loved so dear
Silent is the voice we loved to hear,
Too far away for sight or speech,
Swell to remember her who once was here
And who, though absent, is just as dear.
—Sadly missed by son and daughter-in-law and grandchildren, Mr. and Mrs. Rheal Quesnel and family. 47-1c

9—Personal

CORNS instantly relieved with Lloyd's Corn and Callous Salve. Don't suffer any longer. 98c at McLeister's Pharmacy, Alexandria, and McDermid's, Maxville. 47-1c

CHECK Dandruff, excessive falling hair, itchy or scaly scalp, with Lanex, a Lanolin scalp treatment. Only $2.25 jar. Satisfaction or money back, at McLeister Pharmacy, Alexandria and McDermid's, Maxville. 47-1c

A reward is offered from Martin Deguire of RR1 Glen Robertson, Ont., to those who will find his mare colt, 6 months old, which has disappeared from his pasture. Last seen Sunday Nov. 10th, Tel. 874-2485. 47-1p

WE pick up dead and disabled horses and cows. Tel. 35-R-4 Lochiel, John D. McMeekin, Dalkeith,licence No. 55-C-66. 10-tf

STEEVES
Well Drilling Reg'd
Artesian Wells
Winter or Summer
Tel. Dorion 234-2724
or
Keith MacMillan, Lochiel 24
24 to 49c

HILLCREST
FUNERAL HOME
F. W. SLATER
Funeral Director
Bond Street at
Stanley Street
Tel. 678-2002
VANKLEEK HILL
Serving those of all faiths at all times. 32-tf

ATTENTION
FARMERS
The Only
DEAD STOCK
PLANT IN
THE REGION!
GUY
MACHABEE
Collectors Licence 118C68
Receiving Plant 89RP68
ST. ALBERT, ONT.
We pick up sick and dead animals 24 hours a day, seven days a week
no toll charge
Call 613-987-2818
for prompt service call collect
we have no agents
46-tf

10—Lost — Found

LOST red bone hound dog in Greenfield area. Neck tag. Tel. 525-2231, if no answer 525-3638. 47-1p

12—Articles for Sale

1968 Snow Cruiser in A-1 condition for sale. Tel. 525-3831. 46-1c

A bright deal in surplus fixtures, 4 feet fluorescent fixtures, 4 lights, complete, ready to plug in. Very low price, limited quantity. G. St. Onge, garage, Glen Robertson, Ont. 44-1p

12—Articles for Sale (Continued)

1 used automatic Ashley wood furnace, console, brown, a real bargain. Tel. Lancaster 347-3048. 47-1p

MEDIUM sized space heater and oil drums, also assorted sizes of girls' and boys' skates. Tel. 525-1584 after 4 p.m. 47-1p

1 used wringer washing machine, like new, 1 double bed mattress. Tel. 525-1300 or 525-3713. 47-1c

PORTABLE Smith Corona typewriter, like new. Tel. 525-1290. 47-1c

STEREO Mustang record player. Tel. 525-2196. 47-2p

DINING room set, buffet, table and six chairs. Contact Mrs. Jim Graham, 525-2362. 47-1c

FLITE Underwood typewriter and Hoover spin dry washing machine like new. B. A. Campbell, RR2 Maxville, 527-5751. 47-4c

1967 Snow Cruiser, A-1 condition, at sacrifice price, $600. Tel. 525-1767. 47-1c

1967 Moto-Ski, 16 h.p., used 1 season. Don Colbourne, Apple Hill. 47-2c

SURGE milking machine 3 units with narrow bore shells, and SP 22 pump, also 1¼" piping for 40 cows, will sell separate. Reason for selling installing pipe line. R. M. Roy, Bainsville, Ont. Tel. 347-2356. 46-2c

13—Articles Wanted

WANTED, antique double decker kitchen range, working order, or the "New Forest Beauty Stove". Have you a wood stove of early vintage in your storage? Write D. Fales, Box 1942 Station B, Montreal, Que. 47-2c

14—Autos for Sale

1965 Vauxhall-Viva in perfect shape, snow tires, radio, very reliable car, $650, Lochiel 78-R-5. 46-2p

MORE quality, better service, for less at MacPhail's, Maxville. 25-tf

1954 1 ton double wheel Dodge truck, apply to Conrad Levert RR2 Green Valley. Tel. 347-2605. 46-tf

1959 Chev. ½ ton pick-up. Call after 3.30. 103 Victoria St., Alexandria. 47-1p

1956 Chevrolet, in A-1 condition, low mileage. J. G. Bourcier, 525-2035, Alexandria. 47-2p

1961 Chevrolet truck, 4 ton with 18" platform, in very good condition. Apply to Claude Brunet, RR1 Glen Robertson, 874-2268. 47-1c

VOLKSWAGEN
CARS — TRUCKS — BUSES
BILL LECLAIR
MINDY'S LTD.
525-2981 932-8271
NEW — USED
22-tf

15—Farm, Garden Produce

FOR sale, quantity of turnips and carrots, Mrs. H. Den Otter. Tel. 525-1963. 47-2p

16—Poultry — Livestock

REG. Ayrshire bull 16 months old, sire Selwood Cora's Eclipse, 32 daughters B.C.A. 162-M; 149-F, Dam has B.C.A. 148-M; 149-F. R. M. Roy, Bainsville, Ont. Tel. 347-2356. 46-2c

REGISTERED holstein bulls ready for service. From VG and GP dams with records up to 24000M. John Yocum, Toledo, Ont. Tel. 275-2819. 47-3c

FOR sale, 25 sows to farrow in December and January. Conrad Levert, RR2 Green Valley. Tel. 347-2605. 47-tf

WANTED
BEEF CATTLE
and SPRINGERS
OSCAR JOANETTE
ALEXANDRIA
Tel. 525-2286 Evenings
Tel. 525-3523 Days
49-tf

19—Pets for Sale

PUREBRED German Shepherd dog with papers, mother imported from Germany, father French champion. Reasonable price. Ursula Schroeder, Glen Norman. Tel. 525-1250. 46-2c

21—Real Estate

HOPE and
TOUCHETTE
DEVELOPMENTS LTD.
PROPERTIES FOR SALE
COTTAGE LOTS
and
COTTAGES
on the St. Lawrence
near Bainsville Overpass
Two new cottages
now available
NEW HOMES
in Laporte Gardens
FOR SALE
Immediate Occupancy
Five bedroom brick home on large lot, Dominion St. N.
New 3-bedroom home and one vacant lot for sale at Cornwall.
Six-acre lot on Highway 34 just south of Alexandria.
PHONE
J. P. TOUCHETTE
525-2566 or 525-2417
WALLACE HOPE
525-1330 or 525-2462

21—Real Estate (Continued)

E. Vaillancourt
REAL ESTATE BROKER
For Professional Service whether Buying — Selling or Trading
● Homes ● Country Homes
● Cottages ● Businesses
● Farms ● Lands ● Lots

NEAR Greenfield village, winterized 5½ room bungalow with 220 electricity, 3 pc. bathroom, good drilled well, double garage and about 4 acres gardening soil. Ideal for summer or year round living. Immediate occupancy. Only $5,000 with suitable terms.

GLEN Robertson area, 5 room surplus hillside farm home with electrcity, well and about 4 acres land.

DALKEITH area, 240 acres mostly tillable, two complete sets buildings, substantial brick home with all conveniences and clean. Good line farm equipment, and fully stocked. Qualifies for Farm Credit loan. Priced to sell.

ALEXANDRIA area 120 acres picturesque semi-rolling vacant land with meadows, pastures and bush. Ideal for many sports including skiing and ski-dooing. Bargain at $4,000.

INQUIRIES solicited on the above and the many other interesting listings we have.

LISTINGS urgently needed on all types of property to satisfy orders from clients with ready cash. See us for experienced professional service.

E. VAILLANCOURT,
195 Main St. S. Alexandria
Tel. 525-3641
MULTIPLE LISTING SERVICE

ADELARD SAUVÉ
farm realtor
23 Kenyon St., East
Alexandria
Tel. 525-2940 Res. 525-3354

MAXVILLE
IT is in the air, Maxville is the town of the future, several homes for sale at convincing prices.

LANCASTER
A home for the ordinary pocket book. 2 storey, bathroom, garage, maple trees. MLS. Call today . . . you can enjoy Christmas in it.

VILLAGE HOMES
LOW priced with class. Retirement haven, white painted home, large lot with garden space, walking distance to stores, churches, post office, barber shop, bus service to Cornwall.

SUMMER COTTAGES
TAKE advantage. Buy in off season and save. Several to choose from.

SUMMER COTTAGE OWNERS
HAVE you a cottage to sell? Now is the time to list your cottage with us. Please Tel. or drop in at office.

COUNTRY PROPERTIES
A world of living. Like Robin and Roses in these large restful farm homes on 1 to 4 acres, tree land. Buy now for spring.

ALEXANDRIA
CONVINCING price. Excellent terms and interest rate, on this revenue 2 apt. home on Main St., lot 60x100, a smart couple will want to see this home.
HOME at Laporte Gardens.
A man's ambition, a woman's dream, one of the most luxurious homes in Alexandria. Priced according to quality.

LOTS
CONTEMPLATING building a home. There are 5 spacious lots at the south end of town. Dig your own well, $1,800 to $3,200.

BUSINESSES
Was it you that wanted to be your own boss? We have several good business opportunities.

LAND NO BUILDING
TOBOGGAN users, we have land of rough, uneven or even surfaces, wooded or unwooded.
SPECIAL this week, Highway 43, with frontage having a slanting rise to north. Large barn. This is a bargain for 1 or more toboggan owners. Buy as fast as your snowmobile can go.

FARMS
BARGAIN of the week. The smart couple who will buy this farm of 245 acres, will have a fair home with a 4 pc. bathroom. Barn and good stables, poultry house 80x20, 2 storey, only 6 miles from Alexandria, at the price of only a good home.

FARMS COMPLETE
REVENUE $20,000 on this 200 acre level land, high barn, 40 milking cows with Montreal milk contract, complete line of machinery. Price $75,000 with $30,000 down.

NEEDED
HOMES in Alexandria, any price.

LISTING NEEDED
Sales Representatives
Mrs. Rosabelle Sauve
Maurice Sauve, B.S.A.
Lionel Glaude
Robert Vander Haeghe
Russell Dore
Leo Lemieux
ALEXANDRIA
Tel. 525-2940 Res. 525-3354

21—Real Estate (Continued)

H. KEITH REALTOR
REAL ESTATE BROKER
SELL REAL ESTATE
JOIN Ontario's large Realtor specializing in rural, town and vacation properties. No experience necessary, we will train you. Full or part time basis. Excellent commission arrangement. For further information call or write Omar Chisholm, RR5 Belleville 962-7686, H. Keith Limited Realtor, 181 Eglinton Avenue East, Toronto 12, Tel. 487-3333. 47-3c

DAIRY FARM
246 acres. 40 head cattle, some purebred. Full line of equipment including pipe line milker. Milk contract. Large barn, milk house, 2 new cement silos. 10 room solid brick home. Oil heat, modern kitchen, all conveniences. Asking $80,000 with $35,000 cash.

HIGHWAY NO. 43
JUST outside of Alexandria. Modern 3 bedroom brick bungalow on large lot. All conveniences. Good water supply. Leased at $80 per month till June. Buy now for spring. Full price $11,600. Contact June Baker, Cornwall 932-8858. H. Keith Ltd., Realtor, 181 Eglinton Avenue East, Toronto 12, 487-3333.

MAXVILLE
FARM 242 acres, 150 acres cultivated, 20 acres bush, 70 acres pasture. Barn 108'x40', 2 large hatcheries, 1 completely equipped for immediate operation. Double garage, machinery shed, granary, electricity, water in barn, hatcheries. 32 head of livestock; 24 of which are milkers, 28 registered pure bred Holstein, all farm machinery. 4 bedroom house, large kitchen, double parlor, F.A.H. oil, hot, cold water. Large sheds, lawn. Asking $45,000, $23,000 down.

LANCASTER TOWNSHIP
HOUSE natural cut stones, 11 rooms, 5 bedrooms, 2 bathrooms(2nd floor 1 bedroom, large kitchen, living room, den, laundry room, utility room, powder room, 1st floor, F.A.H. oil, 220, hot and cold running water. Small artificial lake, 34 acres of land. Asking $50,000, $25,000 down. Contact Paul and Kay Levert, Alexandria 525-1710. H. Keith Ltd., Realtor, 181 Eglinton Avenue East, Toronto 12, 487-3333.

24—Houses for Sale or to Let

FIVE room house for rent, Glen Robertson, with modern conveniences. Tel. 874-2627. 45-3c

HOUSE for rent for Dec. 1st, 2 miles west of Dalkeith. Tel. Lochiel 38-R-14. Albert Lajoie. 47-1c

NEW house for sale in Alexandria. Apply to Martin Clement, 525-3378. 47-tf

TO rent, 4 bedroom bungalow on 43 Highway. Apply J. E. Ranger, Alexandria. Tel. 525-1860. 47-1c

32—Business Opportunities

STORE for rent on Main St. Central location, formerly occupied by T. Eaton's Co. Ltd. Contact 525-1902. 40-tf

HARDWARE store for sale, established over 30 years. Best location on Montreal Road in east Cornwall. Good inventory, modern store fixtures. For inquiry call Eastern Hardware, 161 Montreal Road, Cornwall. Tel. 932-1340. 46-4c

33—Apartments, Flats To Let

TO rent 3 bedroom apartment and 2 bedroom apartment, available December 1st. For appointment, Tel. 525-2781. 45-tf

TWO room bachelor apartment, heated, ground floor. Apply at the Hub Restaurant. Tel. 525-2264. 46-2c

FOR rent, 2-bedrom apartment on Kenyon St. East. Tel. 525-1009. 47-1c

TO rent, 2 bedroom upstairs apt. heated, very modern. Contact Brabant Beauty Salon, 5 Bishop St., Tel. 525-1286. 47-1c

37—Help Wanted, Female

WANTED, baby sitter for five days a week while mother works. Tel. 525-2196. 47-1p

AVON
CHRISTMAS IS
GIVING TIME
AVON Cosmetics appeals to every member of the family. Show these Quality Products and cash in on this great demand. Write Mrs. Y. Laurin, District Manager, 6305 Bienville Ave., Brossard, Quebec. 47-1c

38—Help Wanted, Male

UNITED COUNTIES OF STORMONT, DUNDAS and GLENGARRY

Applications will be received by the undersigned for the position of Assessor Trainee and Clerk-Typist in the United Counties Assessment Department until December 6, 1968.

Applicants for the position of Assessor Trainee must have a minimum of Grade XII education and be willing to enroll in a three year extension course from Queen's University, on Assessment Practices and Principles.

Competitive salary scale and fringe benefits in effect.

Complete details of education, experience, age, marital status and references must be included.

B. G. EASTWOOD, M.I.M.A.,
Assessment Commissioner,
United Counties SD&G,
P.O. Box 219,
Cornwall, Ontario.
47-2c

38—Help Wanted, Male (Continued)

FARMERS
Earn Extra Money

Large U.S. and Canadian company in agricultural field requires Crop Service Representatives in this area.

You can earn while you learn. It can be handled along with your present farming operation.

If you're a man who wants to benefit from this opportunity,

write to

D. J. KENNEDY,
Vice President,
Box 84, London, Ontario.
47-2c

WANTED
PETROLEUM
DRIVER and SALESMAN

A large retail farm supply business in Alexandria requires a going aggressive petroleum driver salesman with ability to sell.

- MINIMUM TWO YEARS HIGH SCHOOL
- EXCELLENT SALARY RANGE
- WIDE RANGE OF BENEFITS
- GOOD OPPORTUNITY FOR ADVANCEMENT FOR RIGHT PERSON
- STARTING SALARY BASED ON QUALIFICATIONS

Apply in writing to
Box 119, Alexandria
46-3c

39—Help Wtd., Male, Female

SALES help wanted, extra income, for men or women of any age, part time or full time, high hourly earnings, pleasant dignified work. For more information write to Donald Goudie, 6 Bellamy St., Cornwall, Ont. 46-4p

40—Employment Wanted

FOR all carpenter work. Tel. Vankleek Hill, 678-5144. 47-1p

A-1 carpentry, home repairs, general work. Apply to A. R. Villeneuve, Bainsville, Tel. 347-2940. 46-2c

44—Sales Help Wanted Male or Female

IMPORTANT, read carefully. Hundreds of men and women increase their income considerably before and during holiday season. They call on friends, neighbors, etc. with our large line of beautiful Cosmetics. Big profits. Write Rawleigh, Dept. K-116-2, 4005 Richelieu St., St. Henry, Montreal. 47-1c

SOLID income opportunity for man in Alexandria area. Cash bonus and fringe benefits available. No experience needed. Full or part time. Air mail J. B. Byas, Consolidated P&V Corp., E. Ohio Bldg., Cleveland, Ohio 44114. 47-1c

TENDER

TOWNSHIP SCHOOL AREA OF CHARLOTTENBURGH

Offers for sale by Public Tender, the school site and building known as School Section No. 18, Munroe's Mills.

Tenders will be accepted until 12 noon Tuesday, December 3rd, 1968. Prospective purchasers to rely on their own inspection for particulars re land and buildings. The building will be open for inspection on Wednesday, November 27, one to five p.m. and Saturday, November 30, one to five p.m. . . . The highest or any tender not necessarily accepted.

Address all tenders in sealed envelopes clearly marked "Tender for School" to S. J. McLeod, sec.-treas., Township School Area of Charlottenburgh, Martintown, Ontario.

For further particulars re inspection contact:

DUNCAN GRANT, Williamstown
Tel. 931-1367
47-2c

WANT ADS
DON'T COST
—THEY PAY!

THE CORPORATION OF THE TOWN OF ALEXANDRIA

SALE OF
DEBENTURES

Sealed tenders, clearly marked as to content, will be received by the undersigned on or before 4 p.m. Tuesday, December 10, 1968, on the following:

—Debentures for $172,611.00 Under By-law 923.

—Construction of Roads and Storm Sewers.

—Interest 7½% payable annually.

—Date of Maturity November 1, 1969 to 1988.

Highest or any tender will not necessarily be accepted.

D. O. COLLIN, Clerk,
Town of Alexandria,
Box 700, Alexandria, Ont.
47-1c

UNITED COUNTIES OF STORMONT, DUNDAS and GLENGARRY

TENDERS FOR
HEATING SYSTEMS

Sealed tenders, plainly marked as to contents, will be received by the undersigned until 12.00 o'clock noon,

Friday, December 6, 1968

for the supply and installation of three overhead type oil furnace heating systems in county equipment sheds located near Winchester Springs, Alexandria and St. Andrews West.

Specifications and tender forms for the above are available at the office of the undersigned.

Lowest or any tender not necessarily accepted.

A. R. FERGUSON. P. Eng.
County Engineer,
P.O. Box 1022,
Cornwall, Ontario.
47-2c

300 CLUB
WINNERS
$10 TO EACH:
259—Armand Menard
192—Albert Martin
57—Dolphus Taillefer
254—Cyrille Boisvenu
1—Albert Mahen
14—Maurice Brunet
248—Sheldon Larocque
111—Gerry Seguin
245—Roger Lemieux
143—George Campeau
$1,000, Robert Abrames, Alexandria

CHRISTMAS
AND
GREETING
CARDS
Come in and see our nice assortment now on display.
at
McLEISTER'S
Rexall Drug Store
Tel. 525-1101 Alexandria

WHEN YOU THINK OF SHOES
THINK!
LEVAC'S SHOE STORE
CHAUSSURES POUR TOUS • FOOTWEAR FOR ALL
ALEXANDRIA TEL. 525-1670

PRE-WINTER
SALE
STILL GOING ON
— AT —
RUDOLPH'S Clothing Store
128 MAIN ST. S. ALEXANDRIA
BARGAINS FOR ALL