The Glengarry News

Vol. 95 No.07 ALEXANDRIA, ONTARIO, WEDNESDAY, FEBRUARY 12, 1986 Single copy 40¢



AT FUNERAL OF BISHOP BRODEUR— Members of the clergy have quitted their pews, left front, to join members of the hierarchy in the sanctuary of St. Finnan's at Tuesday's funeral of Bishop Rosario Brodeur. Paul Emile Cardinal Leger was among the clergymen present with a large congregation at the last rites.

Staff Photo—Bruce Hayes

Impressive tribute paid Bishop Rosario Brodeur

Prelates, priests and a large congregation of the faithful paid final tribute to the memory of Bishop Rosario Brodeur in St. Finnan's Cathedral, Tuesday afternoon, as impressive last rites were conducted.

Twelve bishops concelebrated the funeral mass with Bishop Eugene P. LaRocque. They included Paul Emile Cardinal Leger of Montreal and two archbishops: Archbishops Spence of Kingston and Wilhelm, who previously held that See.

Also in attendance were three bishops who had served in this diocese at the time of the retirement of Bishop Brodeur in 1966: Most Rev. Jacques Landriault, Bishop of Hearst; Rev. Joseph Plourde, Archbishop of Ottawa, and Most Rev. Adolphe Proulx, now Bishop of Hull.

Most of the diocesan clergy were also present as well as many priests and religious from outside points. An augmented choir sang much of the mass in latin.

Bishop LaRocque paid tribute to the long and fruitful ministry of the late Bishop Brodeur over a span of 70 years since his ordination June 16, 1916. He was the oldest living bishop in Canada at the time of his death. Bishop LaRocque dwelt on his lifelong devotion to the Sacred Heart of Jesus.

The death of Bishop Brodeur came Friday in Hotel Dieu Hospital, Cornwall, at the age of 96.

The body rested at the Boulerice Funeral Home in Cornwall on Saturday and the translation of the remains took place to the Co-Cathedral of the Nativity on Sunday evening. A prayer service was held there at 8 p.m. followed on Monday morning at 10 o'clock by celebration of the Holy Eucharist.

The body of the bishop was later transferred to St. Finnan's Cathedral, here, to lie-in-state until the Mass of the Resurrection at 2 p.m. on Tuesday. Msgr. D. B. McDougald presided at a prayer service Monday night in the Cathedral and members of the Fourth Degree, Knights of Columbus, kept a vigil beside the casket.

Following the funeral mass on Tuesday the body was placed in the vault to await Spring burial in the Bishop's Plot, in St. Finnan's cemetery.

(Photo, story Page 3)

Turnout disappointing

Organizers looking to change winter carnival next year

Organizers of this year's 1986 Alexandria Richelieu Winter Carnival say they are disappointed at the low turnout and participation at many of the events.

The carnival, which ran from Feb 1 to 9 featured a variety of events, ranging from a children's day at the Alexandria Lake, to a Las Vegas Night to the crowning of the 1986 Carnival Queen.

On Monday Jean Major, president of the club's carnival committee, said he was disappointed with the overall participation this year. The club will meet next week to discuss and review the carnival and Mr. Major said there could be some changes in store for next year.

"The participation from Alexandria was very low this year," he said. "Maybe there are too many activities going on or maybe people are losing interest in the carnival."

The family supper at the Glengarry Sports Palace Sunday afternoon attracted only 200 people. In other years, Mr. Major said, "people have been lined up down the stairs" and up to 700 meals were served.

The official opening on Feb. 1, featuring French comedian Claude Landre, attracted only 100 people and the Miss Congeniality Night Saturday at the Sacre Coeur hall was another disappointment.

The Richelieu Club had given away more than 200 tickets to local sponsors for the evening and yet the crowd was estimated at between 150 and 200.

The events that went over well include Las Vegas Night, the bingo, the children's day and the crowning of the queen, which Mr. Major said was the best event of the carnival and "the best crowning ever."

More than 600 people jammed the high school auditorium last Tuesday evening to watch nine young women vie for the crown. In the end, Lynn Lalonde, 17 year old daughter of Marcel and Therese Lalonde won the title.

Almost a week after her crowning, Miss Lalonde said her mind just went blank when her name was called out as the 1986 queeen.

"I couldn't believe it," she said. "I was shaking so much that I couldn't keep my flowers still."

In the days that followed, Miss Lalonde and her court, First Princess Elizabeth Dettwiler and Second Princess Diane Lefebvre, attended many ceremonies. They toured some local schools, and one child asked Miss Lalonde what she had done in order to become queen.

"I really didn't know what to answer," she said.

Each queen contestant was required to perform a talent and Miss Lalonde did a skit entitled A Walk down Memory Lane, in which she played herself at various stages in her life, from an infant in diapers to an old woman.

"I didn't really care if I won or not, I was just happy that I did well in the talent portion," she said. "I was sitting backstage and I was so nervous I didn't want to go out. It was embarrassing."

Not only did Miss Lalonde surprise her self by winning, but she also managed to turn a few heads among her friends and fellow classmates.

"They were surprised," she said, "that I could do something like that. They always thought I was a shy person."

The first princess is the daughter of Mr. and Mrs. André Dettwiler of Glen Robertson. Miss Lefebvre, second princess, is the daughter of Mr. and Mrs. Jacques Lefebvre.

While no final decisions have been made, Mr. Major said the club could be looking at some changes for next year's carnival. The length of the event could be shortened, some of the less popular events could be dropped and more events might be packed into a shorter time.

"We'll have to change our style, that's for sure," he said.

One person who'll probably remember this year's winter carnival for some time to come is Judy Kennedy of R.R.1 Alexandria. Mrs. Kennedy was the lucky winner of the $1,000 draw, held Sunday evening at the Glengarry Sports Palace.

Snowarama ready to go on Sunday

Snowmobilers are expected to be out in force Sunday for the annual Timmy's Snowarama for Easter Seals.

The event, which sees snowmobilers completing a course to raise funds for the Easter Seals Society, is jointly sponsored by the Alexandria Lions Club and the Glengarry Snowmobile Club.

Snowarama Organizer Claude Lacombe said Tuesday all the pledge sheets had been taken and added that everything was going well.

"We were out on the trail on Friday with the groomer," Mr. Lacombe said. "The trail is fair. There are some good spots and some poor spots, but I've seen them a lot worse than this."

Participants will follow the traditional course, leaving from the Alexandria Mill Lake, heading to Dunvegan, back to Green Valley and finishing up at North Lancaster.

Riders will once again be asked to pay a $35 entry fee and they will be competing for trophies for highest and second highest pledges and one for the youngest rider.

Between 50 and 65 riders raised $6,400 last year. For more information, contact Mr. Lacombe at 525-2691.

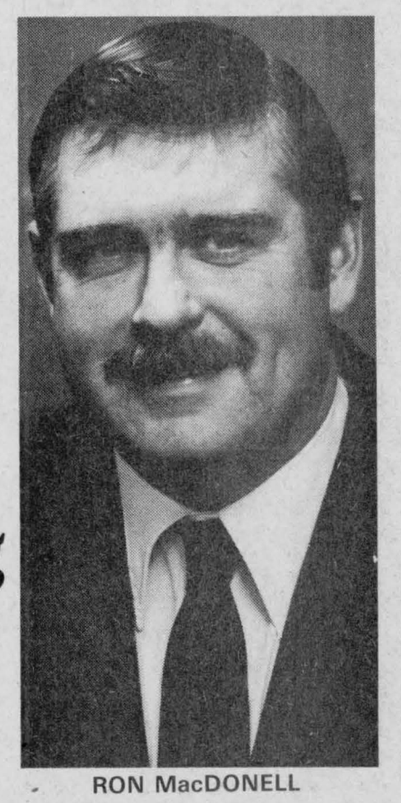

RON MacDONELL

MacDonell re-elected

Lochiel Township Reeve Ron MacDonell has been re-elected as a director with the executive of ROMA, the rural section of the Association of Municipalities of Ontario.

Mr. MacDonell was elected during the association's annual convention at the Royal York Hotel in Toronto, Feb. 2-5. This will be his fourth consecutive term, representing Stormont, Dundas, Glengarry, Leeds and Grenville counties. He will be serving on the association's agriculture and food and insurance committees.

Re-elected

A local egg producer will once again represent this area as director on the Ontario Egg Producers' Marketing Board.

Real Lalonde, from St. Isidore de Prescott, was elected to his second term on the board at a meeting held Jan. 31 in Monkland.

Mr. Lalonde will represent the 56 egg producers in Glengarry, Stormont, Prescott and Russell. In addition to his egg and pullet operation, Mr. Lalonde operates a contracting company, he is mayor of St. Isidore, a director of the Prescott Mutual Fire Insurance Company, a director of the local federation of agriculture and a past director of the Ontario Pork Producers' Marketing Board.

Destroyed

A severed oil line is being blamed for a Saturday afternoon truck fire that caused an estimated $10,000 in damage.

The Alexandria Fire Department was called out to the McCormick Road at 4 p.m. to battle an engine fire in a 1980 GMC van, owned by Alexandria Builder's Supplies. The fire, which destroyed the entire front end and cab of the truck, did not damage its cargo of wood.

Fire Chief Gerry Charlebois said Sunday the truck's transmission line had broken, spraying oil on the hot engine. The driver, Noel Larocque, noticed smoke coming from the engine, stopped the truck and went to a nearby house to call for a tow truck. When he left to return to his truck, the vehicle was in flames.

Robbed again

For the second time in 10 days, thieves broke into the Alexandria Curling Club in the early hours of Wednesday, Feb. 5, and escaped with more than $500 in cash. On Jan. 26 the club lost about $300 in a similar burglary.

In both break-ins thieves entered the building through a front basement window. Officials believe one or more parked cars may have hidden the burglars from motorists passing by on Main Street North.

The latest theft occurred sometime between 2 a.m. and 8:30 a.m.

Cst. Leo Lemieux of the Alexandria Police Department investigated the break-in. Cst. Paul Deveau is continuing his investigation of the Jan. 26 theft. There are no suspects.

On Monday, Feb. 10, Alexandria police were called to a break-in at Cathy's Barbecue restaurant on Main Street.

The thief or thieves entered the restaurant after prying open a side door on Gernish Street. About $200 in cash was stolen. There was no damage.

Cst. Roger Levert is the investigating officer.

Gas war cuts prices five per cent at Alexandria service stations

A week-long gas war in Alexandria has already cut the cost of a tank of gas nearly five per cent and no one is sure when it will end.

The repeated rounds of price cutting started with the opening of a new gasoline retailer, Suny's Petroleum, on the site of the former Levert's Esso. Suny's cut the price of a litre of gasoline substantially below major competitors.

Top Valu Gas Mart, the town's only self-service station, followed suit in an effort to keep its price at least 0.2 cents a litre below full-service retailers. Soon all 12 gas stations in and around Alexandria were cutting their prices to keep pace.

At times last week prices at some stations were reduced three times a day.

In a telephone survey of gasoline retailers Tuesday morning, *The Glengarry News* found Top Valu on Main Street South was only slightly in the lead with the lowest prices, 48.4 cents a litre for regular gasoline and 50.8 for unleaded. Daniel's Gas Bar, a full-service independent retailer on the Glen Robertson Road, was very close with 48.4 for regular and 50.9 for unleaded.

Suny's on Main Street in Alexandria had the third lowest prices at 48.6 and 51.0.

Three Alexandria retailers, J-E Garage and Gareau's Sunoco on Kenyon Street and Alexandria Service Centre on Main Street North, were all charging 48.7 cents a litre for regular gasoline and 51.1 for unleaded.

The three remaining Alexandria service stations, Roger's Texaco on Main Street South, Cuerrier's Shell across the street from Suny's, and the North End Garage, just north of the CN railway tracks on Main Street North, were charging 48.9 for regular and 51.9 for unleaded.

The same prices could be found south of Alexandria at the Brownhouse Cor-

(Continued on Page 2)

Reeve supports Mill

The reeve of Charlottenburgh Township said he is in favor of the municipality contributing to the cost of restoring the Martintown Mill.

Morgan Major told *The Glengarry News* Friday he would recommend to the council that it agree to spend between $15,000 and $17,000 over a three year period to help restore the building.

The structure, owned by the Raisin Region Conservation Authority (RRCA), has been in danger of collapse for years. A recent RRCA commissioned report indicated the price tag for restoring the mill would be $130,000.

Part of that money would come from the provincial government, part from the township and the rest from the remaining municipalities within the RRCA watershed. Council was to have met in Williamstown Tuesday evening and its decision was not known at press time.

(Continued on Page 2)

Alexandria angered by Tory decision to kill Katimavik

Alexandria will be forwarding a letter to the federal government asking it to reconsider a recent decision to cancel the $20 million Katimavik program.

Mayor J. P. Touchette said last week he was "shocked and disappointed" when he heard Secretary of State Benoit Bouchard's announcement that the popular youth program would be discontinued in March, a full year before the end of its current five-year mandate. The money saved will be used in a new youth program geared directly to job creation, skills training and practical work experience, said Mr. Bouchard.

Alexandria was one of many communities throughout the country to benefit from the volunteer services performed by Katimavik youth over the last 10 years.

Each year, 2,000 youths between 17 and 21 were chosen from across the country, from all backgrounds, ethnic groups and urban and rural areas. They worked for municipalities, churches, handicapped groups, community organizations and virtually any kind of worthwhile group in need of help. In most cases, they did work that otherwise could not have been done.

The young people worked for one dollar a day and room and board. They received an additional $1,000 upon completion of the nine-month program, with three months spent in each of three regions of the country.

"It was a great program, an excellent program for Canada," said Mr. Touchette. "It helped unite Canada, both French and English. These kids got to know and understand other parts of the country and developed a respect for different cultures and both national languages. I doubt if any program has done as much good as Katimavik over the years.

"I know it's an economic measure (The government) is cutting corners. When they can afford it, I hope it's reinstated."

ALEXANDRIA

In Alexandria Katimavik volunteers were involved in a wide variety of projects. They assisted in the maintenance of the Glengarry Sports Palace and Island Park and helped construct new ball diamonds for the town. They repainted the Alexandria Public Utilities Commission's water filtration plant and the interior of Sacre Coeur Church Hall. They assisted Les Trois P'tits Points, the French cultural centre, the Lions Club's July 1st festival and the town's centennial celebrations in 1984. They helped renovate part of the local Legion building, where they were housed. Some worked with the Glengarry Association for the Mentally Retarded

(Continued on Page 2)

Alexandria angered by . . .

(Continued from Page 1)

(GAMR) through its life skills and ARC Industries programs and assisted the Ministry of Community and Social Services in its recreation programs for retarded adults.

In other communities they have worked in hospitals and nursing homes, restored historic sites and constructed buildings and pathways through public parks.

Michel Depratto, chairman of the local sponsoring committee, was unaware of the decision to cancel Katimavik until contacted by *The Glengarry News* last week.

"It's a big loss and a big mistake," he said. "Thousands of kids have benefitted. They have been involved in a lot of projects, they got to know Canada and they made a lot of long-lasting friendships. Many of them have come back to see us."

He said more staff may have to be hired at the Sports Palace.

GAMR

GAMR Executive Director Sheila Mayes said her organization's programs will suffer without the assistance of Katimavik volunteers. The association does not have the funds to hire additional staff.

"We were glad to have Katimavik," she said. "We had hoped they could stay. They were a great help to us. They gave us a better chance to work on a one-to-one basis with our clients at ARC Industries.

"They did a lot of things for us. They took our clients out and helped with the bowling program and our ball tournament. They were always involved. It's a shame to see them gone. it was good experience for them and some of them decided to make their careers in the mental retardation field.

"I'd like to see something along the same lines (as Katimavik). The kids still need help and we still need them."

Legion President Gordon Leonard was equally disappointed. "For us, it all ended January 19," when the most recent group left town, he said. "We were expecting a new group in July. I'm not too surprised, really, but I am disappointed."

He said Katimavik's Ottawa office did not know of the cancellation until he called.

Katimavikers did most of the maintenance work at the Legion. In addition the veterans' organization will be losing rental income.

Mr. Depratto and ARC Industries manager Gordon Wright were to go to Ottawa today (Wed.) to meet with Katimavik officials and supporters from across Canada. The group hopes to effectively lobby the government and convince Prime Minister Mulroney that the program must be saved.

"We have to convince them that it's not just a matter of Liberals wanting to save a Liberal program," said Mr. Depratto. "Katimavik is more important than politics."

BOUDRIA

Glengarry-Prescott-Russell MP Don Boudria was quick to criticize the Conservative government for cancelling the program initiated by the Liberals.

"It was very beneficial to all kinds of groups," he said. "This is an awful loss to the municipalities, senior citizens, charities and others who benefitted from their work. It is a big loss to the kids themselves, which is most important.

"Katimavik helped chronically unemployed young people and gave them an opportunity to make themselves useful. It was an effective program at a relatively low cost; $20 million for the whole country. it wasn't a significant expenditure, especially when compared to the money spent on bank bail-outs. It will cost a great deal to restart Katimavik. Once damaged, it will be difficult for any government to repair it."

Mr. Boudria noted the program had also been operating successfully in Hawkesbury and Rockland.

"They did good work and they were well received," he said.

Gas war cuts prices five per cent . . .

(Continued from Page 1)

ner's General Store, in Green Valley at C & D Auto Service and north of town at Fassifern General Store.

Mike Lalonde, manager of Top Valu, said his firm cut its price about a week earlier in response to the new competitor, Suny's. Previously, the self-service gas bar had prices of 50.0 and 52.4.

"They (Suny's) started undercutting and we followed," said Mr. Lalonde. "We've dropped several times since."

Top Valu is determined to remain 0.2 cents a litre lower than its full service competitors, he said.

"It's hard to say if (the price cutting) is going to continue."

Daniel Theoret of Daniel's Gas Bar said the undercutting was probably near an end, but added the dramatic drop in world oil prices recently should lead to an overall reduction in gasoline prices for all Canadians.

"Eventually, they will have to go down more," he said.

Pierre Ouellette, operator of J-E Garage, felt the current price war would continue.

"I expect (the prices) will drop again," he said. "Like the others, we are waiting to see if things settle down. For a while they were going down two or three times a day. I only cut once a day. It's too much trouble changing the sign.

"I don't feel good about it," he said. "This is killing our profit. There will be no profit left to be made. It hurts everybody."

He said gasoline retailers make only two cents a litre, or about four per cent profit, before expenses.

Claude Currier of Currier's Shell said the price cutting didn't bother him because his oil company was lowering its prices accordingly. "It's all right, as long as the oil company goes along," he said.

"It's better for business, especially since the prices went up again in Quebec."

A spokesman for Suny's, Regional Manager Terrence Moran, would not say whether his company intended to lower gas prices still further.

"We feel we are more efficient than the major oil companies and we should be competitive and discount a few tenths of a cent," he said Tuesday morning. "Our prices are dependent on what the major companies do, but we're much more competitive."

He said Gilles Theoret, a Suny's dealer in Cornwall, would continue to manage the Alexandria station until the firm makes a final decision on a local dealer.

"It will be operated by a small businessman from the area," he said. "He will call the shots locally."

Suny's is a Canadian firm based in Gananoque, with more than 200 stations in Ontario, Quebec and New York State.

Reeve supports Mill restoration

(Continued from Page 1)

On Jan. 28, a delegation of RRCA officials attended a Charlottenburgh Township Council meeting to find out if the municipality was interested in restoring the mill and what sort of financial contribution it would be willing to make toward the project.

Although the issue was thoroughly debated, members seemed split on the project and at the time, Mr. Major said he wouldn't have an answer until the township knew a bit more about its 1986 budget, sometime in March or April.

In a recommendation prepared for the RRCA's meeting on Thursday, General Manager Jay Currier indicated that such a delay wasn't acceptable. Approaching deadlines for a variety of government grants and make-work programs meant a decision had to be made soon.

"It is recommended that the Authority make the township aware of these circumstances, and request that its input on the future fate of the Martintown Mill be made known to the Authority by March 6," Mr. Currier states.

When asked to comment on the RRCA move on Friday, Reeve Major said he would have a decision for the authority by Tuesday, two days before the conservation authority's meeting.

"We had the accountant in a while ago," Mr. Major said, "and while I don't want to go into detail, there is money (in the budget for the project)."

At the Jan. 28 meeting, Mr. Currier had pointed out that the township had two choices: it could spend between $15,000 and $17,000 to tear the building down, or it could spend the same amount of money, spread out over three years, helping to restore it.

Mr. Major said it was obvious that his council was split on the matter, but he would try to convince them to go along with his suggestion.

Approves new room for Maxville school

An SD&G Roman Catholic Separate School Board committee has thrown its support behind a proposal to construct an all-purpose room at Ecole St. Bernard in Maxville.

Meeting on Thursday evening in Cornwall, the francophone affairs committee approved in principle a plan to construct an extra room at the school.

Parents of students attending the school have long complained about inadequate facilities at the school. The all-purpose room, should the project go ahead, would be used for a variety of activities from gym to serving as a lunch room.

Committee Chairman Jacques Leduc said Monday the approval was subject to the board receiving the necessary government funding and providing it was what the parents wanted.

The committee's resolution still must be approved by the board at its next meeting on Feb. 18. Board officials are currently working on the details of the project and Mr. Leduc said he should know more at the committee's next meeting on March 6.

"We've still got to work out the specifics," Mr. Leduc said. "We just wanted the parents to know the committee has agreed to go ahead."

CORRECTION

Please note that the term "Sweathearts" which appeared in the Glengarry Honda ad of February 5 was a typographical error on the part of The Glengarry News. The ad should have read "Sweetheart".

We would like to remind you to bring your SWEETHEART in to Glengarry Honda from Wednesday, February 12 to Friday, February 14. Let her see the new and used cars offered and pick up a voucher for two Free Carnations from Town and Country Flowers and Gifts.

We regret any inconvenience that this error may have caused.

CLASSIFIEDS GET RESULTS!



That's what you'll always be with our Stringed instruments, Keyboards, Synthesizers, Electric Pianos, Drum sets, Brass and Wind instruments and a full line of strings, music books and accessories

At Cornwall's No. 1 Music Store

MELODY MUSIC CENTRE

104 Pitt St. Promenade Since 1963 933-0205

7-1c

Siffari

DREAM DIAMOND RINGS



for when it's more than "puppy love"



Its time to begin that very careful selection of a lasting symbol of love. From the magic moment of your engagement and forever more **Siffari** has designed the rings that say — you belong to each other now and forever.

CHARGEX VISA MasterCard

DESROSIERS & HOPE

Jewellers and Gift Shop

49 Main St., South Alexandria 525-2339

LUCKY DOLLAR FOOD STORES

This Week's Savings

Canada Grade A Chickens 3 to 4 lbs. 89¢ lb. 1.96 kg.

Chicken Legs 89¢ lb. 1.96 kg.

Fresh medium Ground Beef 1.69 lb. 3.73 kg.

Pork Spareribs 1.69 lb. 3.73 kg.

Lettuce 59¢

Seedless Naval Oranges 1.99 doz.

Spanish Onions Pkg. of 2 1.19

Chile Peaches 1.19 lb. 2.62 kg.

Radishes 1 lb. bag 79¢

Yum Yum Chips 400 g Assorted 1.49

Maple Leaf Cheese Slices 500 g 2.69

Aylmer Ketchup 1 litre 1.49

Allen's Apple Juice 48 oz. 1.19

Mark I Garbage Bags 10's 53¢

Oriet Tomatoes 28 oz. 59¢

Prices in effect until store closing Saturday, February 15, 1986. We reserve the right to limit quantities.

Roger Constant Green Valley 525-3081



Valentine SPECIAL

Fri., Feb. 14 to Sun., Feb. 16

This weekend, we're offering you and your sweetheart...

Strawberry Daiquiri, Chicken Kiev, Chocolate Rolade, Coffee or Tea for only 11.75 each

The Candlestick Restaurant

Reservations 525-4191

McCormick Rd. 1/4 mile past golf course Alexandria

NEW OWNERS

Glenoco is pleased to announce

Floyd and Nicole MacDougall

are new owners of

ALEXANDRIA SERVICE CENTRE

(Flonic Investments Inc.)

182 Main St., North, Alexandria

We serve Glenoco gasoline and diesel fuel
U-Haul Truck and Trailer rentals
Propane gas fill-up

Open 7 Days a week from 6 a.m. to 9:30 p.m.

Small engine repairs and auto glass and trim on premises

Tel. 525-2707

7-1c

VALENTINE'S DAY SPECIAL

Friday, February 14

FREE

Pair of EARRINGS With Every Purchase



Toorsie's FASHIONS

68 Main St. Alexandria



WINTER ROYALTY—The 1986 Alexandria Richelieu Club Winter Carnival Queen Lynn Lalonde, centre, poses with her two princesses last Tuesday evening at the crowning ceremony. On the right is First Princess Elizabeth Dettwiler, daughter of Andre and Barbara Dettwiler and on the left is Second Princess Diane Lefebvre, daughter of Jacques and Margaret Lefebvre.

Fourth bishop of Alexandria died Friday at the age of 96

The fourth bishop in the 95-year history of this diocese, Bishop Rosario Brodeur died in Hotel Dieu Hospital, Cornwall, on Friday, February 7. He was aged 96.

Bishop Brodeur had been living in retirement for the past 20 years. He had been 70 years a priest and a bishop for 45 of those years since his elevation to the See of Alexandria.

The 96-year-old bishop had been the last to make his home in Alexandria. His successor, Most Rev. Adolphe Proulx, fifth bishop of Alexandria, established the diocesan centre at Cornwall prior to his departure to become Bishop of Hull, Quebec, in 1974.

Bishop Brodeur was to spend his retirement years at the Palace in Alexandria and later at the new diocesan centre in Cornwall, until his death last Friday.

When he arrived in Alexandria in 1941 the diocese embraced 20 parishes. At his retirement in 1966, the number had grown to 31, most of those new parishes in the growing Cornwall area.

Bishop Brodeur had also erected a retreat house in Alexandria, Villa Fatima; had encouraged erection of the new Hotel Dieu Hospital at Cornwall, and new churches, schools and colleges in various centres of the diocese.

He will be remembered, as well, for his exemplary spiritual qualities. A highlight of his episcopacy came late in June, 1966, when the Apostolic Delegate visited the diocese to take part in a triple celebration. Bishop Brodeur was marking 50 years as a priest, 25 years a bishop and the diocese was celebrating its 75th anniversary. All five deaneries of the diocese were visited by the legate and 25 visiting bishops helped concelebrate a mass in St. Finnan's Cathedral.

Older residents of the diocese will retain more personal recollections of Bishop Brodeur, his approachableness, his ability to relax over a game of bridge or golf, his friendly spirit.

He was born at Acton Vale, Que., in 1889, one of 13 members of the family of Hubert Brodeur and Elisa Dion. The family later moved to Waterbury, Conn., and the future bishop studied philosophy at St. John's Seminary in Boston and theology at Baltimore, Maryland, and at the major seminary in St. Hyacinthe, during which time he joined the diocese of St. Boniface in Manitoba.

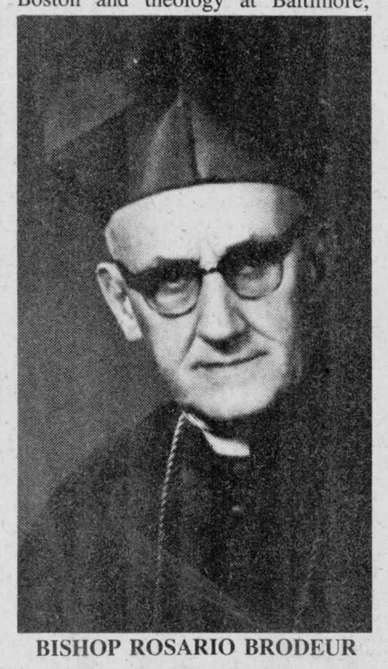

BISHOP ROSARIO BRODEUR

Ordained to the priesthood June 16, 1916, he taught at the minor seminary in St. Boniface and later served as pastor at Sioux Lookout, Ontario, and Holy Cross parish in St. Boniface until his elevation to the episcopacy as Co-adjutor Bishop of Alexandria in 1941.

He was consecrated bishop at St. Hyacinthe, June 30, 1941 and was warmly welcomed here on July 10 at installation ceremonies in St. Finnan's Cathedral. The new Co-adjutor bishop automatically became the fourth Bishop of Alexandria on the death of Bishop Felix Couturier, July 27, 1941.

On his retirement in October 1966 due to ill health, he was named Titular Bishop of Maronana.

Two auxiliary bishops served in this diocese — Most Rev. Jacques Landriault of Timmins, and Rev. Joseph Plourde of Edmundston, N.B., prior to their appointments, respectively, as Bishop of Hearst, Ont., and Archbishop of Ottawa.

The 5th Bishop of Alexandria, Most Rev. Adolphe Proulx of Sault Ste Marie diocese, was installed here June 16, 1967. He was appointed Bishop of Hull, Que in 1974 when the announcement came that Rev. Eugene Philippe LaRocque of Tecumseh, in the Windsor area, had been appointed 6th Bishop of Alexandria.

Health office moves to court

The Alexandria office of the Eastern Ontario Health Unit will move to more spacious quarters on Thursday.

The office, which has been located at Glengarry Memorial Hospital, will move to the provincial court building, located behind the Brewers' Retail store. While the move itself will take place this week, an official opening, complete with an open house, is scheduled for May.

Dr. Robert Bourdeau, chief executive officer and chief medical officer for the health unit, said Monday the major reason for the move is space. The new office has 1,000 square feet, while the space at the hospital was only one-quarter of that.

"We'll have more space," Dr. Boudreau said of the new location. "It was rather cramped in the hospital. We'll also be more accessible to the general public in our new location."

Dr. Bourdeau said the move wouldn't create any problems or changes for the four nurses who currently work out of the Alexandria office. If anything, he said, the move could result in a few more workers being hired, "somewhere down the road."

Hospital administrator Jerry Adams said he was surprised to hear the office would be moving, but he understood the reasons for it.

"We're short of office space here," Mr. Adams said. "They have just a small office and it gets pretty crowded. On Wednesdays they have five people working there and they are almost sitting in each other's laps."

Mr. Adams said he had known for some time of the health unit's desire for more space, but he only discovered a few weeks ago that it was going to move and that news came from "the rumor mill."

Dr. Bourdeau said Mr. Adams knew his office was looking for other space and he wanted to wait until the exact moving date was known, before notifying the hospital.

Though the hospital is losing a tenant, Mr. Adams said he understands and sympathizes with the position of the health unit.

"They asked me to come up with more space and I just couldn't," he said.

Liberals to hold meeting

The Glengarry-Prescott-Russell Liberal Association will hold a policy meeting at the Alexandria Town Hall on Feb. 26, starting at 7 p.m.

The meeting, announced by local MP Don Boudria's office recently, will be chaired by Dr. Blair Williams, a professor of political science at Concordia University in Montreal and a resident of Kenyon Township.

Resolutions from the meeting will be submitted to the party of a policy meeting in Hamilton to be held in late March.

Liberal Association President Pierre Aubry of Alexandria said Thursday any number of topics can be suggested for resolutions. He expected there would be a resolution dealing with the removal of quotas on foreign shoe imports and one recommending that the agricultural sector be excluded from any free trade discussions between Canada and the United States.

The policy meeting is open to the public and residents of the riding are welcome to make their own policy suggestions.

It's as easy as...



Advertise In
THE
GLENGARRY NEWS

Your first class ticket through retirement

No matter what your retirement plans, Mutual Life of Canada's RRSP may have just the features you're looking for.

It offers:
- Competitive interest rates
- A wide choice of investment and savings opportunities
- No charges or fees on interest accounts
- All income options available at retirement
- Flexible tax deductible contributions

Call today to find out how you can retire in style.



BOB BLANCHARD
933-6280 (call collect)

Mutual Life of Canada

7c811c

Danskin's
Scottish Gift Shop
Ladies...Order Yours Now
KILTIE SKIRTS
Tailor-made Just For You
Choose from over 100 Tartans in stock now
VISA MasterCard
Main St., Maxville 5-tf 527-2037

SALES REP OF THE MONTH
JEROME MASTERSON, GENERAL SALES MANAGER AT ROY'S
IS PLEASED TO ANNOUNCE THAT

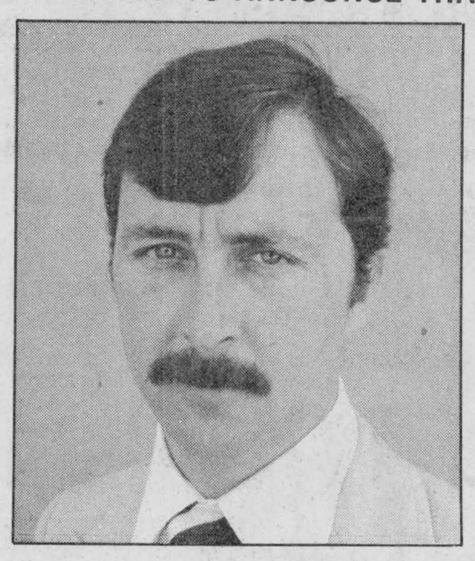

SONNY MENARD
IS SALES REP OF THE MONTH FOR JANUARY
Sonny would like to thank his many friends and customers.
For a Greal Deal on a New or Used Car, call Sonny
Roy's GARAGE (Green Valley) LTD.
PONTIAC BUICK Cadillac GMC Trucks
THE PRESIDENT'S TRIPLE CROWN
YOUR TRIPLE CROWN WINNING DEALER
We treat you Royally
Green Valley, Ont. 525-2300

FIRST TIME EVER IN ALEXANDRIA!!!
Sealy® 1/2 PRICE SALE
Sealy® Posture Pride
Sleep Sets
39" 2 pce. Reg. $460.00* 229.99
54" 2 pce. Reg. $540.00* 269.99
60" 2 pce. Reg. $660.00* 329.99
*Regular prices elsewhere
"Free Delivery In Area"

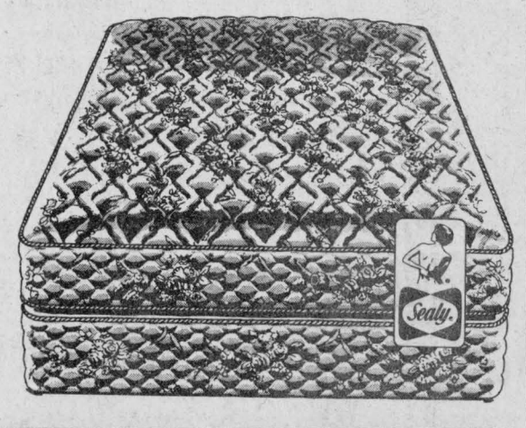

Have You Applied For Your Marcel TV-Furniture Ltd. CREDIT CARD?
Fill out an application today
Marcel TV-Furniture Ltd.
prestige
0000-00000-00-000
Mr./Mrs. Customer

Happy Valentines Day

On-The-Spot Financing with terms to 48 mo. on approved credit.
You'll Always Do Better at...
MARCEL TV-FURNITURE LTD.
prestige FURNITURE
369 Main St. South Alexandria, Ontario 525-3692

The Glengarry News

EDITORIALS/OPINION

Winter carnival

The organizers will be the first to tell you that Alexandria's winter carnival has seen better years. The weather was nearly perfect for the 1986 festival, sponsored by the Alexandria Richelieu Club, but attendance for most events was disappointing.

The most obvious exception was the Carnival Queen pageant, which attracted what observers believed to be the biggest crowd in 20 years.

Richelieu members and others will spend some time debating what went wrong this year. They can't blame the weather. The activities were well promoted in advance. Local merchants gave strong support. Certainly, there were a number of hard-working people dedicated to making the carnival an overwhelming success.

There may be a number of suggestions on how to improve the carnival and attract more people in future. The first thing the organizers should look at, however, is the length of the carnival. Dragging it out for two weeks weakens the image of the festival, leaving the appearance that there really isn't that much going on.

Compressing the winter carnival into one week, with major activities slated for one or two weekends, could lead to bigger crowds. A week jam-packed with activities would be preferable to a two-week carnival with obvious gaps in the schedule.

In any event, whatever form future efforts may take, the Alexandria Winter Carnival must continue. Thousands have enjoyed it over the years and many will enjoy it again in future, given the opportunity. Many Richelieu Club members and others in the community have worked too hard for its success in the past to see it fail now. Certainly, this year's organizers worked equally hard.

We congratulate the Richelieu Club for its civic-mindedness in staging the annual carnival. We hope to see the effort continue for many years to come.

Save your money

We're all greedy. Give us an honest opportunity to grab hold of some money and most of us will be there with our hands out. The larger the amount of money involved, the more anxious we are to get our hands on it.

The same greed can be our downfall, however. There are unscrupulous individuals in this world who play to our greed, promising us opportunities guaranteed to make us rich. Greed overcomes common sense and we're quickly parted from our hard-earned dollars, while the huckster becomes rich.

Recently, a young Green Valley man won more than $10 million in the Loto 6/49 lottery. Most of us were happy for him and more became convinced there was a real chance to become a millionaire for the price of a ticket at the corner store. Too many spend far more on lottery tickets than they can really afford, all hoping for the day the same luck would strike home. In reality, the odds of winning a lottery prize, no matter how many tickets you buy, are only slightly better than if you had purchased no tickets at all.

A Mississauga company has sent form letters to many people in the Green Valley area, informing them in the grandest terms that if they send in $69.95, along with their favorite numbers from one to 49, they will be sure winners. They guarantee it.

Logic should tell us the only people making a fortune out of this kind of promotion are the ones cashing the $69.95 cheques. We would be doing ourselves a favor if we treated this "come-on" in the same manner as any other get-rich-quick scheme promoted through the mail. Throw it out and save your money.

Letters policy

It has always been the policy of this newspaper to encourage our readers to make use of the letters to the editor column of *The Glengarry News*. To this end, we reserve substantial space on Page 5 specifically for letters.

Our readers have a right to freely express their opinions on just about any subject and we feel a lively letters column helps make a more interesting community newspaper.

We insist, however, that a letter writer sign his or her name. On rare occasions we may agree to withhold publication of a letter writer's name if there are extremely good reasons for doing so.

We ask that all letters include addresses and phone numbers to help us check for authenticity, when necessary. This information will not be published.

Under no circumstances will *The Glengarry News* print an anonymous letter to the editor. While we enjoy receiving letters from our readers, we will always insist that they be signed. We must always know the identity of the writer.

We reserve the right to edit letters for spelling, grammar, accuracy and good taste. Letters may be rejected if they are found to be libelous or in poor taste.

THE GLENGARRY NEWS

Eugene Macdonald
President

Bruce Hayes
Editor

Phil Rutherford
Publisher/General Manager

Lindsay Cameron
Advertising Manager

Published Wednesdays by The Glengarry News Limited at 3 Main St. S. Alexandria, Ontario K0C 1A0. Address all correspondence to Post Office Box 10, Alexandria, Ontario K0C 1A0.

Telephone (613) 525-2020 or 525-3271

Second Class Mail Registration Number 1302

Subscription Rates: $16. per year within 40 miles of Alexandria; $20. per year in Canada beyond 40 miles and in centres with door-to-door postal delivery; $52. per year outside Canada.

Single Copy 40 cents

Member of the Audit Bureau of Circulation, the Canadian Community Newspapers Association, the Ontario Community Newspapers Association, the Ontario Press Council and the Glengarry News Press Council.

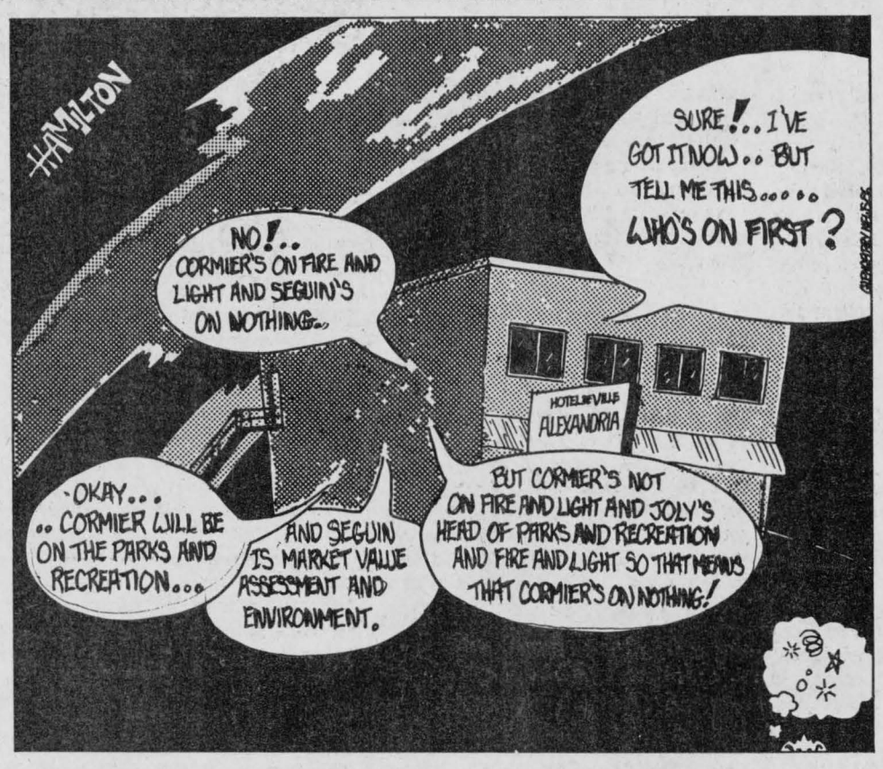

Easter's early this year, promising an early spring

RAMBLING REPORTER
Eugene Macdonald

Don't look now but a glance at the calendar will convince you we're almost half-way through February. And a second look can bring the heartening news that Easter comes early this year—in the last days of March, in fact.

An early Easter means an early Spring, if we recall aright, so we're left with the comforting feeling that we've seen the worst of what this winter has to offer. It's only a matter of weeks before the pussy willow will be putting forth its catkins in this Garden Spot of America.

Maybe we're tempting fate with this bit of prognostication; could be we'll trigger a blizzard like we've never seen before with these observations. Perish the thought!

Somehow it seems the Clerk of the Weather is looking out for us Glengarrians in this winter of 1986. Look what happened last Tuesday. All through the day the weathermen were predicting freezing rain in volume through that night. The Toronto area had been hit by an ice storm and it was heading our way. We were being warned to expect a bad night, even a power interruption, perhaps.

So what happened? We got lucky again. The storm veered south of the St. Lawrence and Wednesday dawned bright and sunny and dry, as have so many mornings in recent weeks.

Before we get too far into February it might be fitting to cast a kindly glance back on one of the most benign Januaries we can recall in a long time. Only the most comely of the two faces of Janus was in evidence through most of this first, worst month of the year. It was plenty cold but a bright sun beamed down most days. There was an acceptable minimum of snow and little wind to blow it. And almost a whole week of January thaw.

Who could ask for anything more?

Certainly we knew an easier January than Glengarry folk endured 10 years ago. That was the first winter our weather was measured in metric and the Auld Lang Syne column reminds January was a dinger. Daytime averages were eight degrees lower than normal and night values were down by 16 degrees. The coldest night of a cold week saw a temperature reading of minus 30 and the wind chill factor at 60 below zero. That was the night the power went out for residents of the Dalkeith, Glen Sandfield, Glen Robertson areas, who knew some six hours of chill darkness.

We doubt they'd want a repeat of that night. The mere memory should put them in the mood to welcome an early Spring.

Easy to hate: overcoming it is the real challenge



SECOND LOOK
Phil Rutherford

Hatred is the worst of human emotions. It's natural to hate those who hurt us and the people we care about. For most of us, it's the most painful of emotions and the one hardest to control. Hatred is something we can understand.

Hatred can be positive, when it's aimed at a wrong or a system that has proven itself to be cruel and evil. We can hardly be called sinful for hating the memory of an Adolph Hitler or governments that practise torture, murder and discrimination. It's not wrong to hate an economic system that coddles the wealthy, while allowing innocent children to starve. It is wrong, however, when hatred is directed at a race of people.

That's the kind of hatred that is beginning to show itself now with the federal government considering financial compensation for the families of Japanese-Canadians interned in concentration camps during the Second World War. Some veterans have come forward to fight any form of compensation or official apology for the wrong. They cite the memory of horrendous cruelty inflicted on Canadians by the Japanese military.

One man, retired Air Commodore Leonard Birchall of Kingston, has pledged to travel the country speaking to every group that will hear him in his determined effort to block compensation.

Commodore Birchall was the pilot of a plane shot down by Japanese fighters while on a reconnaisance mission near Ceylon (now Sri Lanka). Before crashing into the Pacific, however, he managed to communicate the location of a major Japanese fleet to the British. British Prime Minister Winston Churchill later called him "the savior of Ceylon" and made him an officer of the Order of the British Empire.

The Canadian was later pulled from the water by the crew of a Japanese destroyer and was sent to a prisoner of war camp, where he was beaten and tortured for the next 3 1/2 years. He witnessed the murder and torture of many other prisoners. It's not difficult to understand his hate. Only those who have suffered as much as Commodore Birchall can fully appreciate the depth of his emotion.

In an interview with the press last week, he called proposed compensation for Japanese-Canadians "bribery," using "blood money" that is available to the Canadian government only because of the "suffering, torture, degradation and horrible death of tens of thousands at the hands of the Japanese."

He does not suggest Canada's treatment of the Japanese at home was correct, but he argues it was forced by the uncivilized actions of Japan.

"We cannot, however, ever forget, or forgive, the actions of the Japanese."

The commodore's hatred has become generalized, taking in all Japanese, regardless of guilt, even children. The Japanese-Canadians we imprisoned had committed no crime. They were citizens, born in this country, with the same rights as citizens of British or French ancestry.

We pulled them from their homes and dragged them thousands of miles against their will and imprisoned them behind barbed wire; men, women and children,

(Continued on Page 5)

Opening the prison doors



NOTEBOOK
Bruce Hayes

If some alien race on a distant planet should ever decide to construct a zoo, I think man should have a section all his own, perhaps under the heading of 'bizarre and exotic creatures.'

On the whole, people are a pretty good bunch, heck, some of my best friends are people and my sister even married one. In spite of all that, I've never ceased to be amazed at how odd human beings can act, given half a chance.

Taken as a whole we are such contradictory creatures. Just because we react to something in a certain way on Monday, is no guarantee we'll do exactly the same thing under similar circumstances on Tuesday. Maybe the reason why we haven't yet been visited by creatures from outer space is that they haven't yet been able to figure us out. After all, they've only had a couple of hundred centuries to work on the problem.

Want some examples? Well, we have North Americans spending untold millions of dollars on lotteries, where the odds are so great against winning and at the same time we have a good portion of the world's population spending a good portion of their day just trying to find something to eat.

We have a justice system that seems to cater more to those who break our laws and rules of conduct than to their victims. And we have this country's top law enforcement officer saying we're putting many people in jail and, gosh darn it, it had better stop.

Solicitor-General Perrin Beatty, the same man who used to make Liberal cabinet ministers quake in their boots when he served on the Opposition benches, has come to the conclusion that Canadians, heartless, uncaring brutes that we are, are grossly mistreating our fellow man and woman by sending too many of them to the big house. It sort of sounds like a garbage man complaining that people throw out too much stuff and it will have to stop.

In a recent interview, Mr. Beatty said judges in this country are throwing too many non-violent offenders behind bars when, what he calls, alternative sentences would be more appropriate.

Mr. Beatty, who has held the position of solicitor-general for only six months, appears to be caught up in the same Tory budget slashing frenzy that killed the Katimavik program. His feeling that we're mistreating our criminals by putting too many of them in cages grows out of concern at the cost.

Prisons don't come cheap and goodness knows they don't have much of a resale value on the real estate market once you're done with them. Mr. Beatty said construction costs have zoomed up to $150,000 per bed and annual accommodation bills are at the $40,000 per prisoner mark. Heck, we could certainly save a lot of money by closing down all the prisons.

Perhaps the solicitor-general does have a point and there are good arguments to be made for what he is saying. For most young, first-time offenders, prison can be merely a place to pick up helpful hints, such as how to do something the next time and not get caught.

However ugly and brutal prisons are, they are the price society must pay to protect itself from its more unsavory members. There is something galling about a justice system that seems eager to focus totally on the offender, while ignoring the victim.

Ask someone whose house has been broken into and ransacked how he feels. He'll probably tell you that even though it was a non-violent crime, he feels violated and his home just doesn't feel the same as it once did.

Let's hope Mr. Beatty, believed to be the country's first solicitor-general without a law degree, takes a long, hard look at what he is proposing.

Names are important

The effectiveness of the local weekly newspaper, both as a news vehicle and as an advertising medium is chiefly due to the fact that it carries names—lots of names.

In recent years there has been a growing tendency among those who employ the classified advertising columns of the local paper to conclude their ads with telephone numbers only. For some reason many advertisers choose to remain anonymous. As a consequence they sacrifice the most important part of their message.

Understandably, in certain types of advertisements it may be advisable to identify the advertiser by phone number only. One example might be a home or apartment for rent, where the advertiser is anxious to identify would-be tenants and thus be permitted to respond only to those who would treat the rented property with care and respect. Another instance would be an advertisement for a job opening.

However, those ads which advertise articles for sale, cars, livestock, pets, farm equipment, etc., lose much of their impact when the name of the advertiser is omitted.

Whether or not you place your name on your advertisement is your business, but we can assure you of much better and faster results if you tell the readers who you are.

—Wingham Advance-Times

LETTERS

Remarks were uncalled for

Glen Robertson

The editor,
The Glengarry News:

On behalf of Mrs. Lanthier, Mr. Lanthier, and staff I would like to thank Ken and Rita Ward, Eric and Amy Ley for their letter published in *The Glengarry News*, February 5.

As they so rightly commented, the unjust remarks by the chairman regarding the catering and the service at the Robbie Burns' night were totally uncalled for.

When confronted, the chairman made a remark that he "had been around a number of years." What a pity he did not spend part of those years learning the meaning of the word courtesy.

Although his remarks were upsetting, many people came to congratulate Mrs. Lanthier and staff on the excellent dinner and service. One then realized the remarks made by the chairman should be treated with the contempt they so richly deserved.

Surely the proof of the pudding is in the eating, and Mr. and Mrs. Lanthier have served a large number of people in the many years they have been in business.

June Squelch

Farmers promised fair deal

MAXVILLE — While Canadian farmers may be going through some tough economic times, their American counterparts are faring even worse and that, to a large extent, is responsible for stirring up protectionist fever in the United States.

Federal Agriculture Minister John Wise delivered that message to a crowd of more than 150 who gathered in Maxville Thursday evening for the local Lions Club's annual Farmers' Night.

"There is a tremendous protectionist feeling in the United States," Mr. Wise said. "The feeling is rampant and it's growing. There are more than 300 protectionist bills in the U.S. Congress right now. We've got a serious farm finance problem in this country. This past year was one of the toughest years in Canadian agriculture in the past 50 years.

"But the Americans are in a far worse economic position," he said. "U.S. politicians are going to rural areas and telling the people that all agricultural commodities that move inter-provincially and from this country to the United States carry a 100 per cent subsidy, which is nonsense."

Discarding a 13-page prepared speech, Mr. Wise delivered a rambling discussion that went on for more than an hour. Telling jokes about everyone from SD&G MPP Noble Villeneuve to former Elgin MP and Ontario Premier, Mitch Hepburn, Mr. Wise appeared at ease with the crowd of farmers, local businessmen and municipal politicians.

"I just don't feel like reading a prepared text," he told his audience. "I'd much rather tell a few stories and let you ask a few questions of me."

While Mr. Wise wasn't prepared to deliver his official speech, he was more than willing to talk about the proposed free trade, or freer trade as he called it, discussions between Canada and the United States and how they might affect agriculture.

"You people are pretty concerned over bi-lateral trade talks," he said. "You've got to remember at this point the only thing that's happened is we've sent a signal to Washington that we are prepared to sit down and discuss it. We have not yet received any official word from Washington."

Bad economic times for farmers in the United States has spawned a flurry of protectionist sentiment and what Mr. Wise called "border irritants." At one time, he said, there were 17 entry points for Canadian potatoes entering the northeastern U.S. market. That number was reduced to 10 and it will soon fall to only three as American potato producers fight to protect their markets.

"If they (the state governments and farmers) have their way, they'd just close that U.S. border," he said. "There's no question about that at all."

When the issue of trade discussions with the United States was first raised, Mr. Wise said there was a "knee-jerk reaction" that agriculture shouldn't be included in any future discussions. While promising that agriculture will have a voice in any discussions, he said a fair deal would be difficult to work out if both sides began by excluding certain items.

Should the Americans close their border to Canadian farm products, he said, the domestic hog industry would shrink by one-third, and the slaughter cattle industry would shrink by two-thirds.

Many farmers are concerned that marketing boards and the issue of supply management could be a thing of the past, should the two countries agree to open their borders for trade. While Mr. Wise said he couldn't give any assurance on the future of supply management, he did say the government wouldn't "trade away" the recently announced long-term dairy policy.

"We're in there with an optimistic, positive, aggressive point of view," he said. "We're going to get a good, fair and a better deal for Canadian agriculture."

Easy to hate . . .

(Continued from Page 4)

our fellow Canadians. We stole their home, fishing boats, businesses and virtually all their worldly possessions and sold them at ridiculously low prices to profiteers. Due to inadequate medical treatment, some of them died in the hastily constructed camps.

We were at war with Germany, where the Nazi regime set new standards for torture and abuse and rushed through the mass murder of millions with assembly-line efficiency. In Africa and Italy Canadians suffered and died fighting the Italian army.

Yet, we did not round up German-Canadians and Italian-Canadians, confiscate their property, and lock them away in concentration camps for the duration of the war. Why the discrimination? Germans and Italians look like the rest of us. The Japanese, of course, are a visible minority. It was a lot easier to point at them. It was easier to hate them. That hatred is still with us.

Commodore Birchall is a true Canadian hero. He risked his life and suffered horribly in our defense. He deserves the respect and undying gratitude of all Canadians. Regardless of his stature, however, he is wrong in his opposition to compensation. The Canadian government, like the Roosevelt administration south of the border, was guilty of racism in one of its worst forms during World War Two. We punished thousands of innocent people for the crimes of others thousands of miles away simply because they looked alike. The internment of the Japanese stands as one of the most shameful blemishes on Canadian history. We should all feel ashamed.

An official apology is long overdue. Some form of compensation must be paid for all we stole from these innocent families. We can't allow blind, indiscriminate hatred to stop us.

Leading the opposition are such groups as the Ontario Command of the Royal Canadian Legion, the Hong Kong Veterans' Association of Canada and War Amputations of Canada. These organizations and their leaders should re-examine the true reasons for the positions they have taken. It's easy to hate. The challenge is to overcome hatred and the fear it engenders.



THEY'RE OFF—About 100 cross-country skiers turned out Sunday afternoon for the 9th annual Alexandria Loppet. Sunny skies and mild weather helped to attract a large number of skiers who completed the course.

Staff Photo – Bruce Hayes

To view slides

This Saturday the Vaidya Unitarian Fellowship will see slides of Asia shown by Robert Bennett.

Mr. Bennett, after completing his honors in geography at Queens University, travelled for three years in Europe, Asia, and Austrailia.

For professional personalized assistance with your insurance needs call

MASSON
INSURANCE BROKERS LIMITED
8 St. George St. West 525-1836

INSURANCE BROKERS ASSOCIATION ONTARIO

There's More To Insurance Than Just a Policy

40-tf

CLASSIFIEDS GET RESULTS!

It's Us
For All Your
Petroleum Needs

CO-OP FARM POWER
a total, reliable fuel service
CALL US NOW!
24-Hours
525-4116 525-4701

7-13c

MEET THE NEW
MANAGER



Sylvester MacDonald
General Manager

Get Your Two
FREE CARNATIONS
Feb. 12, 13 and 14

Bring your sweetheart and drop in to our showroom and ask Luc or Bill about our New and Used Cars.

You will get a voucher for 2 carnations from Town and Country Flowers and Gifts

Glengarry HONDA

Open Daily 8 to 8
Saturday 9 to 2

A place where customers send their friends

Hwy. 34, South
Alexandria
525-3760

7-1c

LENTEN FISH SPECIALS

	5 lb. Box	Price Per lb.
Fillets of HADDOCK	14.50	2.99
Fillets of SOLE	17.00	3.49
Fillets of OCEAN PERCH	12.00	2.49
Fillets of TURBOT	14.00	2.89
Fillets of BOSTON BLUE FISH	6.49	1.49
Fillets of COD	11.25	2.35
Cohoe SALMON Steaks		4.79
HALIBUT Steaks		3.99
Fresh HERRING		.75
Salt HERRING 20 lb. pail	17.00	.99
Tom CODS		.49
Salt COD		4.69
MACKEREL		.75
POLLOCK by the Fish ..... sliced	89¢ lb.	.79
Smoked COD Fillets ..... 1 lb. pkg.		3.99
Buckwheat FLOUR ..... 750 g.		2.39

LOBSTER — SCALLOPS — SHRIMPS

Prices in effect until March 29, 1986
Serving you since 1905

Meloche & Sabourin
(Across from Stedmans)
17 Main St. N., Alexandria 6-1c 525-1295

YOUR CHOICE
8.6% Financing (on approved credit) OR 500.00 Cash Back

On The Following Vehicles
By Ford and Mercury


Ford Ranger

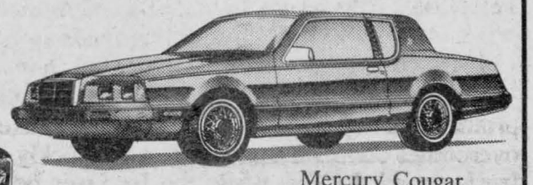
Mercury Cougar


Ford Mustang


Ford Tempo


Ford Thunderbird


Ford Escort


Mercury Topaz


Ford Bronco II

also on
Mercury Lynx
Mercury Capri

CHOOSE FROM
OVER 50
UNITS IN STOCK

HURRY! Offer Expires FEB. 22

*5 litre engine option is not included in program

GLENGARRY
FORD - MERCURY
MAXVILLE - ONT.

Ford 5 YEAR UNLIMITED DISTANCE DURAGUARD WARRANTY

Built Ford Tough

(at the fomrer MacEwen Ford location)
Where You, The Customer, are always No. 1

527-2007 527-2009 528-4518

6-1c

Community holds farewell party for departing bank manager and family

MAXVILLE
Gordon Winter
527-2888

The convention of the Rural Ontario Municipalities Association was held last week in Toronto. Representing Maxville were Reeve George Currier, Councillors Verna MacGregor and Allan Douglas and Clerk Connie Charbonneau.

Among those from the township were Deputy-reeve Donald Cumming, Roxborough, and Reeve Wilfred Vallance, Kenyon.



WEDDING ANNOUNCEMENT
CRILLY—LEMAY

Mr. and Mrs. Claude Lemay of Alexandria, are pleased to announce the wedding of their eldest daughter, Hélène, to Richard Crilly, son of Mrs. Cécile Crilly of Brossard, Quebec and Mr. Robert Crilly of St. Césaire, Quebec.

The wedding was held on Saturday, December 21, 1985, in the parish of St. Stanislas, in Montreal, Quebec.

The couple reside in their home in the Laurentians and work in Montreal. The bride is a fashion buyer for Dalmy's Stores across Canada and the groom is the owner of Modes Farouchel.

The couple plan a spring honeymoon in Europe.

The community was saddened to learn of the death of Brian Clark. Sincere sympathy is extended to his wife Pat, and daughters Amy and Jennifer.

* * *

Helen Hunter spent a few days in Ottawa visiting family members.

* * *

Aida Anderson, Beaconsfield, Que. was a recent visitor with Lorna and Gordon White.

* * *

His many friends and relatives wish Gerard "Sig" Guindon a speedy recovery from his current illness.

* * *

The February birthday party at the Manor is in charge of the members of the Maxville and District Horticultural Society. It is to be held on Wednesday, Feb. 26, at 2 p.m. and the members are asked to volunteer their services at that time.

* * *

In an Ottawa hospital, the death occurred of Viola Rowe, a familiar figure around the Manor and an active member of the Hortiucultural Society. Her home was in Riceville.

* * *

This bit of advice comes from Dorothea Conners as a result of her recent car fire. When phoning the fire department, the caller can expect to hear a different sounding ring which should not be confused with the familiar busy signal.

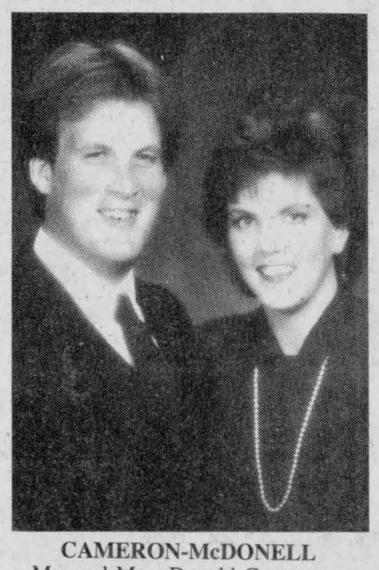

CAMERON-McDONELL

Mr. and Mrs. Donald Cameron announce the forthcoming marriage of their daughter, Donna, of West Palm Beach, Florida, to Tim McDonell, son of Mr. and Mrs. Francis McDonell, of Ottawa. The marriage will take place at St. Finnan's Cathedral on August 9, 1986, at 4 p.m.

The Campaign for the Heart and Stroke Foundation is under way during the month of February. Everyone should be canvassed, but anyone who is missed should phone Evelyn McColl or Gordon Winter in Maxville, or Annie (Mrs. Adrian) St. Denis for Kenyon.

Coin boxes are also within easy reach on the counters of our business places.

FAREWELL

A farewell party for Laurie and Doug Symons was held at the curling club to honor this popular couple who are moving to Algonquin, Ont. to operate a grocery business. Doug was the bank manager here for over seven years.

At speech time, Walter Blaney was chairman and representatives of various organizations expressed their appreciation to Laurie and Doug for their support and presented them with appropriate gifts.

On behalf of those present, Dale Munro presented the honored couple with a well filled purse and wished them well in their new community.

Best wishes are also extended to the two children, Tracy and Dale in their new school.

* * *

Best wishes are extended to George Colbourne as he undergoes surgery at the Ottawa Civic Hospital. During his absence and recovery, John Coleman is in charge of the canteen at the arena, operated by the Lions Club.

The friends of the family members of the late Dan McMaster will be interested to know that the picture of Isabel's husband, Knut Grotterod, appeared in the business section of a recent newspaper. The occasion was his appointment as chairman of Fraser Inc. and Fraser Paper Ltd. Isabel and Knut live in Edmundston, N.B.

WINNERS

The latest winners of the Lions Club 50-50 draw were Allan Crites and Ian MacRae, who each won about $110.

The club's monthly meeting was the annual Farmers' Night when a very large gathering heard the Hon. John Wise, federal minister of agriculture, speak. The farmers present had ample opportunity to express their concerns and seek answers from the minister.

A Chinese auction, conducted by Lion Noble Villeneuve, MPP, raised considerable funds for the club.

UNICEF CARDS... they say nice things about you before you write a word!

When you want to say "Happy Birthday", "Thank You" or "Thinking of You", say it with UNICEF cards. You'll be sending greetings to a friend AND helping UNICEF's children in over 100 developing countries.

The proceeds from the sale of UNICEF products provide nutritious food, clean water, health care and education to the world's most needy children.

UNICEF all-occasion cards are available year-round from:

Unicef Canada

443 Mt. Pleasant Rd., Toronto, Ont. M4S 2L8

Or call UNICEF Canada (toll-free) 1-800-268-6364 (In B.C., 112-800-268-6364)



NEW MINISTER—Rev Garry van Bruchem is the new minister at St. Andrew's Presbyterian Church in Maxville. On Sunday, Rev. van Bruchem was inducted into the charge at a special service. Rev. van Bruchem will also be responsible for the Gordon Church at St. Elmo. With Rev. Bruchem is his wife, Arty Lee and children, Andrew and Philip.

Appearing This Week At
G & G CHARCOAL PIT
Restaurant & Dining Lounge
FLAMINGO
Fri., 9:00 to 1:00; Sat., 9:00 to 1:00; Sun., 3:00 to 10 p.m.
Also Available
Reservations for Birthday Parties of 100 people or less
INCLUDED: *FREE* Birthday Cake & Free Music
Very reasonable prices on cold buffet
For information call
Gilles or Yves at 525-1812
7-1p

ELECTRICAL SUPPLIES

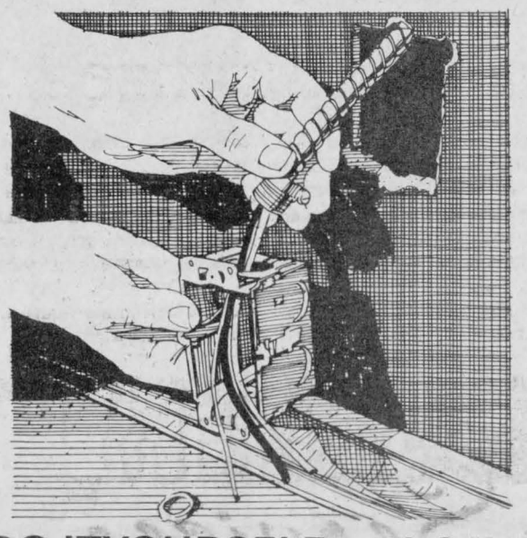

DO-IT-YOURSELF and SAVE
We now carry a good selection of household electrical supplies: wire of all types, fuses, breakers, fixtures, fluorescent fixtures, boxes, fittings, switches, plugs etc.
LONG-LIFE BULBS
ASP 83 Main St., North Alexandria 525-3620
7-1c

LENTEN FISH SPECIALS

Whole Pink SALMON	lb.	1.99
BOSTON Blue Fillets	5 lb. box	6.29
HADDOCK Fillets	5 lb. box	13.49
OCEAN PERCH Fillets	5 lb. box	11.49
COD Fillets	5 lb. box	10.99
SALT COD	lb.	4.49
SALT HERRING	20 lb. pail	18.00
FISH STICKS	11 lb. box	15.99
FISH CAKES	10 lbs.	10.99
BATTERED FISH	10 lb. box	14.99
SMELTS	lb.	2.49
Cohoe SALMON STEAK	lb.	4.79
Smoked COD FILLETS	lb.	3.29
Fresh HERRING	lb.	69¢

VIANDES
SABOURIN MEATS INC.
370 Main St. S. 7-1c Tel. 525-1818

COLOR TV

20" COLOR TV by Magnavox
Reg. $439.00 **$399**



14" COLOR TV by Philips
Reg. $349.00 **$299**



VCR by Philips
Front loading from **$435**

All Units are Fully Warranteed
We do our own service work right here in our shop
MIRON ELECTRONIC-TV
32 Main St., South Alexandria 525-4007
7-1c

Heritage HOMES
1986 Homes at 1985 Prices



$1,000. Deposit Holds 1985 Prices for 1986
- ☑ Furnished Models on Display
- ☑ Custom Homes and Cottages on your lot
- ☑ Financing Available
- ☑ Act Now

Visit our extensive model court

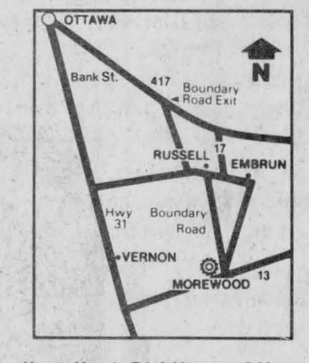

*If house is delivered before May 1st. 1986.
**Shell and interior framing package. Tax, delivery and erection extra.

See your local dealer in Pembroke, Stittsville, Cornwall, Belleville and Barrie.

Hours: Mon. to Fri. 8:00 a.m. — 5:00 p.m.
Sat. & Sun. 12:00 — 4:00 p.m.
Telephone: Morewood 445-3133 or
Direct-line from Ottawa 238-5121

BY MOREWOOD INDUSTRIES

Fair board dinner a very informative event

WILLIAMSTOWN
Sue Harrington
347-2279

It's so much easier to pick up little bits of news when you are actually in attendance at a certain event. On Saturday night at the Fair Board Dinner my ears and eyes were working overtime and it's surprising all the things I learned.

Before I tell you about them, though, I first must congratulate Anna MacDonald, Helen Sloan, Pearl Rozon, Joan Currier and all the other worker bees who were buzzing around so successfully to produce a turkey dinner fit for a queen. I mention the above ladies because it was they who served our table, but accolades must be given to all of you who helped feed such a multitude so marvellously. Come out of your kitchens now, and take a bow!

Plenty of people went home from the dinner with boxes of chocolates or cookbooks tucked under their arms (or under their belts) as a result of all the door prizes which were given out. Jean McGee won a large Valentine box of sweet stuff while Catherine Miller, Audrey Pasco, Mr. Howes, Moira Blacker, Pat Baranowski, Bill McMath, Lyall Hargrave, Lloyd McRae, Bill Mowat, Eleanor MacNaughton, Ken Allen, Isobel Larocque, Anna May Wightman and Martha Ross were amongst other lucky recipients.

The Singin' Farmers put on quite a show which was well received by those in attendance. Led by Murray Allen, well actually by his daughter Kim, the farmers, from the Vankleek Hill area delighted the audience with a variety of songs. At one point in the evening, calling for a "volunteer," they chanced upon Doris Ferguson and made her the object of a medley of numbers, such as, "Hey, Good Lookin'." For her good-natured assistance Doris was presented with a genuine Singin' Farmers' hat.

The group has a Williamstown connection. According to a gentleman beside me, Murray Allen is Joan P. MacDonald's brother-in-law. Am I right, Joan?

I also learned that Williamstown has its very own Rambo and Rocky, too, and that they were very much in evidence Saturday night. Any ideas as to their identity?

I was interested to hear Carol Edwards talking about daughter Jenny who is a student at Bishop's University in Drummondville, Que. Apparently a couple of weeks ago when we had all that rain, Jenny's residence had to be evacuated because of rising flood waters. Undaunted, perhaps because of childhood Aprils spent on the banks of the swollen Raisin, Jenny merely sought refuge with old friends from Glengarry living on higher ground.

Table talk at one point turned again to the idea of forming some sort of theatre group in Williamstown, to perform at an amateur level and strictly for fun. We all agreed that we could find a wide variety of characters in our midst, from stolid vicar to bombazine matron. If you think you might be interested in meeting to discuss the formation of the "Williamstown Players" give me a call. If enough response is received, perhaps we will be able to set something up.

* * *

It's back to birthdays again with one pert little lady thinking that just because January had come and gone, she was out of the limelight. Well, Williamstowners, the next time you see Elaine Pye, say "Happy Birthday" to her. Also give me a call to snitch on anyone else who is celebrating this month.

* * *

Remember our MacDonald Sports Broomball Champs I was telling you about a couple of weeks ago? On the strength of their success locally, the ladies have been invited to participate in the Regional Tournament to be held March 1st in Embrun. Good luck to you, girls, and remember, if it's sweeping practice you need before the big event, I have just the floor for your workout!

* * *

It seems our children are broomball experts, too. At the recent Glengarry championships held at Maxville Public School, both our senior boys and our junior girls walked off with the A championships, while our senior girls and junior boys both dropped the A finals in overtime. Members of the teams included, for the senior boys, Philip Poitras, David Chaddock, Kris Howes, Clay Michaud, Joshua Harrington, Lee Avery, Kurtis Latreille, Jamie McManus, Jason Michaud and John Ferguson, coached by Bob Nicholls. Senior girls were Catherine Hodgins, Lisa Chafee, Carrie Lin McDonell, Sherry Sloan and Jenny Beamer. On the junior boys team were: Innis Fraser, Jeff Robertson, Jeff Cashion, Richard Kufske, Brad Moore, Andrew MacLachlan, Robbie Smith, Ian Laplante, Benjamine Pye, David McDonald and Shane McDonell, coached by Cheryl Lariviere. The junior girls team included: Katherine MacLachlan, Laurie Legault, Glenda Lauzon, Pamela Lafave, Laura Geneau, Cathy Pilon, Jillaine Jurchuk, Cheryl Kannon, Stephanie Laplante, Vanessa Labelle and Laura McDonald. Williamstown Public School thanks parent Brenda Lauzon who coached the junior girls to victory, and a satisfying one it was, too, as daughter Glenda scored the game-winning goal in overtime to claim the championship.

* * *

St. Mary's Ladies' Guild met recently to finalize plans for their February birthday party at St. Joseph's Villa. Former Williamstown resident, Mayme Stewart, will be celebrating her 96th birthday and the ladies will be presenting her with a gift, corsage and special cake. I am sure we all send Mayme our best wishes on this occasion.

Church renovations continue at St. Mary's and Guild euchres have been suspended temporarily until the "dust clears."

* * *

Friends of Keith Stewart will no doubt want to wish him a very short sojourn at the Cornwall General Hospital, where he is currently a patient.

Kenny MacDonald is recuperating at Sue Ashby's home following his stay in hospital.

* * *

A warm Williamstown welcome is extended to the Van de Nieuwegiessen families from Holland who have recently purchased the Nysten's farm on the 3rd Concession.

* * *

Mary Alguire, Glengarry representative to the Provincial 4-H Leaders Conference held in Toronto last weekend, has returned to our midst full of enthusiasm. Mary said the guest speakers were terrific and the topics were great: "Enthusiasm may be contagious—make it grow," "Volunteers are Important," "Training is Important," "Different Individuals Make up a Club," "Hey, that was a great meeting," and "How to Market the 4-H program."

The one hundred and ten 4-H leaders present were the first group to receive the new 4-H Leaders' Handbook which has been issued by the Ministry of Agriculture and Food.

Mary was able to absorb a bit of city life, as the leaders attended a production of Agatha Christie's "The Mousetrap" following the closing banquet on Saturday night.

* * *

A final reminder to all of you who were thinking about entering the Char-Lan Rebels logo contest, that the deadline is fast approaching. Get at it tonight and hand your efforts in to the arena by Fri., Feb. 14. You'll never win the hundred dollars if you don't try!

* * *

Feb. 27 is Char-Lan night as the Cornwall Royals take on the Oshawa Generals at 7:30 p.m. If you are interested in joining the bloc of blue and white in the Royals' stands that night, please tell your team contact person this week. Tickets are available at $2 each.

* * *

At the same time tell your contact person that you will be attending the Grand Night on the 22nd. Although $22 may seem steep, remember that your money buys you not only a roast beef dinner, dancing, and a chance to win $1,000, but a chance to help Minor Hockey as well. Let's make it a night to remember.

Williamstown Public School students had an insight into the world of the blind Friday, as Charlie Kinloch of Martintown visited the school during White Cane Week. Accompanied by his dog, Obie, Mr. Kinloch explained how to read and write in Braille, how the white cane is used, and about the use of lasers to help the blind. We are grateful to Charlie for visiting our children and making them aware of the ways in which we all can help the sightless.

* * *

Let us hope that the good weather continues into the weekend, at least until Winter 202 has come and gone. See you all at St. Mary's Centre Sunday afternoon.

Two hospitalized

A two-vehicle accident Friday morning on the Glen Road caused $12,000 damage and sent two people to hospital.

Lancaster OPP report that Michael Taylor, 27, of Cornwall, was driving a 1978 Ford east on the Glen Road, west of Summerstown Road, when he strayed into the westbound lane, into the path of a 1981 Pontiac stationwagon, driven by 43-year-old Garry McDonald of RR 1 Apple Hill.

The Taylor vehicle suffered $5,000 damage while the McDonald car, which ended up in the ditch, sustained $7,000 damage. Both drivers were taken to Cornwall's Hotel Dieu Hospital for treatment of minor injuries. Cst. Brian Eadie investigated.

SKETCHES OF OUR TOWN

THE TV FILM
ABOUT ALEXANDRIA
Will be shown on Wed., Feb. 19

Following a short business meeting of the Alexandria and District Chamber of Commerce

This is the annual meeting to elect your board of directors. All members are strongly urged to attend.

Your Chamber Works For You!

5-3c

Priest's Mill Banquet Room — 8 p.m.

Cheese and refreshments

NORA'S CERAMICS
We specailize in custom orders
See our terrific selection of Greenware
Duncan and EZ-Tone paints and supplies



Also open to ceramic shops and teachers
Wed. 10 to 4; Fri., Noon to 8; Sat., 11 to 3
We offer ceramic classes
Drop in and visit us soon!
6-tf
424 11th St., West Cornwall 933-8018

ROXANNE'S
Fitness and Dance



BELIEVE IT OR NOT!
-After 7 weeks with Roxanne's workout I lost 7 3/4 inches!
Carole Jeaurond
-I lost 5 3/4 inches in Roxanne's Aerobic class!
Susan Lalonde
-After five weeks of exercising I lost 5 3/4 inches!
Pattie St. Pierre
-In 2 weeks in Roxanne's Tone and Slim Down class I lost 2 1/2 inches!
Deneene Massia
-After 2 weeks in Roxanne's Aerobic class I lost 2 inches!
Cheryl McDougall

Do you have a few inches you'd like to get rid of without dieting? Well, come and join the fun of exercising and you will be able to say:

"I LOST INCHES THIS WEEK"

TONE AND SLIM DOWN: This class is specially designed to tone your muscles and slim you down. A 10-minute segment of aerobics, the rest is stretching, working on every part of the body to slim you down!

REGISTRATION AND FIRST CLASS

AEROBICS: Rouleau school, Alexandria, Thursday, February 20 from 7 to 8 p.m., 10 lessons for $20.

TONE AND SLIM DOWN: Perpetuel Secours School, Alexandria, Tuesday, February 18 from 7 to 8 p.m., 10 lessons for $25.
Ste. Therese School, North Lancaster, Wednesday, February 19 from 7 to 8 p.m., 10 lessons for $25.

BALLET JAZZ: Rouleau School, Alexandria, Thursday, February 20. Age 4 to 7 years from 6 to 6:30 p.m. Age 8 and up from 6:30 to 7 p.m. 10 lessons for $12.



Ste. Therese School, North Lancaster, Wednesday, February 19. One age group only 6 to 7 p.m. 10 lessons for $20.

Qualified Canadian Fitness and Dance Instructor

Any questions call:
Roxanne Lauzon
at 347-7344
7-1c

SANTE M.D. Services

Prices in effect from Wednesday, February 12 to Saturday, February 22, 1986

WHITE SWAN
Bathroom Tissue
1 ply, 4 rolls
1.39 Limit 3 per customer

BRADOSOL
Antiseptic lozenges
Ass't., 20's
Limit 3 per customer
1.69

HEAD & SHOULDERS
Shampoo or Conditioner, 450 ml.
(With coupon from our flyer save $1.00)
Limit 3 per customer
2.79
3.79

PAMPERS
Disposable Diapers
Normal Absorbant, 54's
Extra Absorbant, 48's
Newborn, 60's
Toddlers, 36's
Toddlers Plus, 32's
Super Absorbant, 40's
Limit 3 per customer
9.19

WHITE SWAN
Paper Towels
2 rolls
Limit 3 per customer
99¢

WHITE SWAN
Facial Tissue
2 ply, 200's
Limit 3 per customer
99¢

TYLENOL
Tablets 325 mg
100's
Limit 3 per customer
3.99

TAME
Conditioner
450 ml.
Limit 3 per customer
3.49
INSTANT CONDITIONER
REVITALISANT INSTANTANÉ

CREST
Toothpaste pump
100 ml.
(With coupon from our flyer save 65¢)
Limit 3 per customer
1.14
Without coupon pay 1.79

TAMPAX
Feminine Tampons
40's
Limit 3 per customer
4.59

FINESSE
Hair Spray
300 ml.
Styling Foam
Colored
150 g.
Limit 3 per customer
2.99

JOHNSON'S
Baby Shampoo or Gentle Conditioner
650 ml.
Limit 3 per customer
3.99

BLISTEX
Lip Balm
14 g.
Limit 3 per customer
1.69

MISS CLAIROL
Coloring Shampoo or Assorted Ultra Blond each (With coupon from our flyer save $1.00)
Without coupon pay 5.39
4.39
Limit 3 per customer

OLD SPICE
Deodorant Stick
75 g + 25 g. bonus
2.29
Limit 3 per customer

ENFALAC
Concentrated Formula
With or without iron
24 × 425 ml.
39.99
POUDRE Boîte 100 g
1.79

Say "I Love You"
VALENTINE'S DAY
February 14
Choose from a wide selection of cards, wrapping paper, satin hearts filled with chocolates, perfume and much, much more.

STAYFREE
Feminine Napkins
Maxi, 30's
4.59
Limit 3 per customer
Mini 30's
3.49

RIGHT GUARD
Deodorant Aerosol
200 ml.
Limit 3 per customer
2.69

LALCO
Cod Liver Oil Capsules
100's
4.29
Magnesium Capsules
100's
5.99
Limit 3 per customer

IVORY
Bath Soap
Pkg. 3 × 130 g. or Personal Bath Soap, 4 × 95 g.
(With coupon from our flyer save 40¢)
Without coupon pay 1.39
99¢

PARAMETTE
Super Vitamins
100's
5.49
Limit 3 per customer

CEPACOL
Mouthwash
Regular, Floride
500 ml.
2.59
Limit 3 per customer

ALEXANDRIA LIONS CLUB 500 CLUB
You could win one or more of 50 prizes of $100 each plus one of 3 cars to be drawn
All cash prize winners' names will be returned to the drum after winning, allowing you a further chance on Cash and a New Car.
Only 500 tickets Available
Tickets are available at the store

ALEXANDRIA DRUG MART
3 Main St. Alexandria 525-2525

Carnival well attended

APPLE HILL
Aline Gormley
527-5692

The Apple Hill Winter Carnival events went remarkably well this year. The community turned out in good number to participate in the fun and games, held Jan. 31 to Feb. 2.

Friday evening's ladies' sponge puck tournament drew a good crowd. It was the first time since the trophy has been presented that the married women's team was successful in defeating the singles by a score of 6 to 4.

SPONGE PUCK

On Saturday, the men's sponge puck tournament kicked off at 8 a.m. First game on ice was Railtech winning with nine points against Apple Hill's four. Second game in line was Martintown winning with five points against Strathmore's three.

Third game to be played was Martintown with six against Apple Hill's four. Fourth game was played by Railtech, winning six points against Strathmore's five. In the fifth game Strathmore scored 11 points against Apple Hill's seven.

The final game of the tournament was between Railtech, scoring six points, against Martintown's four.

Most valuable player, with a total of 12 points, was Greg Cooper. Most valuable defenceman was Phil Lewis. Most outstanding goalie was Danny McDonell.

Money was pledged for the trophies by King Edward Hotel, S and B Foods, Guindon Glenoco, AJK's and Railtech.

The tournament was organized by Dan Tourigny.

Following each game the teams had a tug of war organized by Clarence Ingram and Marlin Maloney.

Due to cold weather and the limited number of young children participating, a series of games was enjoyed indoors at the Activity Centre.

Well fortified after a good lunch, they scampered outdoors on a treasure hunt. Madeleine macMillan, who organized this event, gave away prizes to eight winning contestants.

BED RACES

Six teams participated in the bed races which proved to be hilarious. The champs were Madeleine and Allan MacMillan, Michael Neville and Michael Lavigne.

The ladies' nail driving contest was won by Sylvette Labelle. The log sawing contest went to Madeleine MacMillan, while the log throwing went to Louise Modler, who also won the overall trophy for ladies.

For the men, the lucky winner for nail driving was Allan Jensen. Log sawing winner was Roger Piette and the log throwing contest went to Jacques Houle. The overall winner was Allan Jensen.

DANCE

Saturday night's dance was well attended and everyone had a great time. It was a pause well deserved with pleasantries flowing around.

Trophies were presented and graciously accepted. Joan Filion won the basket of cheer.

Sunday's events were organized by Michel Lacelle; two hockey games for the young and the bit older.

Playing first were the six to 12-year-olds with Joel Lavigne's team winning four to nothing over Ed Lacroix.

An adult game followed between single and married men with the younger team to win 15-13.

Mike is most grateful to parents who helped clean the snow off the rink in readiness for the events.

Also grateful is Madeleine MacMillan who supplied these details. On behalf of the recreation committee she would like to thank everyone involved for their continuing support in making this weekend possible.

She advised the next meeting will be held in the King Edward Hotel's dining room on Monday, February 17 at 7:30 p.m.

* * *

Happy Hour winners on January 28 euchre playing were Aline Charlebois, Rosabelle Sauvé and Hattie Struthers.

The men were Howard Eamon, Romuald Giroux and Chester Valley.

Skunk winners were Claire Van Putten and Fraser MacMillan. Cecile Massia went home with the door prize.

Blanche Gauthier, Omer Quesnel and Tena MacIsaac shared the 50-50 draw.

St. Anthony's Valentine card party drew a fair number of people.

They met at the church hall on Tuesday, Feb. 4. Cassie Welch and Blanche Gauthier hosted the euchre game.

Ladies who won prizes were Marie O'Brien, Henny Lacroix and Jennie Cameron in first, second and third place. The consolation prize went to Florence Harkin and Aline Gormley won the skunk prize. (Did you have anything to do with this Martin?)

Men who won prizes were Bernie Barker, Adelard Sauve and Fernand Brabant in first, second and third place. Howard Quail won the consolation prize and Martin O'Brien won the skunk prize. (Now I'm even.)

Henny Lacroix won the door prize, a Valentine box of chocolates. Ina Sproule won the 50/50 draw and a special prize went to Michel Lacelle.

Don't forget we meet again on Tuesday, Feb. 18, same time, same place.



ROYAL STUDENTS—Ste. Therese School in North Lancaster recently held its carnival crowning for the students. Front row, left, Anik Samson, princess, Donald Roy, prince and Sonia Robitaille, princess. Back row, left, Denis Juillet, prince, Dominique Roy, queen and Patrick Campeau as king.

Community mourns

GLEN SANDFIELD
Lorna Chapman
874-2408

It is with regret that the friends of Duncan "Sandy" Macnab learned of his recent death in the Glengarry Memorial Hospital.

Sincere sympathy is extended to his wife and family and his many relatives.

Sandy coached the Glen Sandfield boys junior soccer teams for many years. He was ever ready to drive the lads to and from games and always gave them his wholehearted encouragement and support. He will be missed.

* * *

Elizabeth MacLennan has returned from Kingston where she had been visiting relatives.

* * *

Congratultions to Shaun and Linda Cotter (nee MacLennan) of Pincourt on the recent arrival of a nine-pound baby girl. Mom and baby are both well.

* * *

Get well wishes go out to Angus MacCrimmon who is in Glengarry Memorial Hospital with pneumonia. Hope you'll soon be fit again.

The "Old Glen Sandfield Store" is again for sale. Bob and Carol Laws, Abbie and Nathan, plan to move to Saint John, New Brunswick in the near future.

They were quite involved with the soccer teams and they have sung in Glen Sandfield United Church on several occasions, to Bob's guitar accompaniment.

The Laws have made many friends with their pleasant, cheery manner and ready smiles. Saint John's gain is Glen Sandfield's loss. Sincere best wishes and much happiness in your new location, from all your friends and neighbors, who are surely going to miss you.

* * *

There's a euchre party at Glen Sandfield on Thursday, February 13. Do come and join the fun.

Bowling league winners

LANCASTER
Joyce Lalonde
347-3483

A correction on two items in last week's column.

First with regards to the open euchre, sponsored by the Ladies Auxiliary to Branch 544, ladies high winner should have read Doreen Kennedy, not Diana Giroux.

The second error was the date of the next UCW meeting of Knox Church which should have read March 2.

* * *

At the business meeting of the Lancaster Jolly 50's Senior Citizens Club, plans were made for the monthly open euchre on Monday, Feb. 17.

* * *

High scorers of the Char-Lan Alley Cats Bowling League for February 6 were: men, single, 217, triple, 607, George Heath; ladies, single, 231, triple, 569, Sheila Urquhart. The weekly special went to Stella Summers.

* * *

An evening of fun and entertainment will be held in the Royal Canadian Legion Home, Branch 544 for members, members' wives and guests on Friday, February 14 at 7:30 p.m.

* * *

In co-operation with several local groups, an organizational meeting of the Glengarry Farm and Home Safety Association will be held in the board room of the Ministry of Agriculture and Food office in Alexandria on Thursday, February 20 at 10 a.m.

DENTURE CLINIC
Monday to Saturday — 8 a.m. to 9 p.m.
Chris Markou, D.D. Denturologist
A Full Service Dentures and Partials
Prompt Repairs
Bus.: 938-7721 No Appointment Necessary Res.: 933-8223
52-tf

MacGillivary's Outfitters
BAGPIPES
HIGHLAND SUPPLIES
TARTAN BY-THE-METRE
Anything Scottish We have it!
315 Clark Avenue, Cornwall
Tel. 933-4867 40-tf 347-3729

OTTAWA HOUSE TAVERN
Saturday, March 1
MALE DANCERS
From 6 p.m. to 1 a.m.
No cover charge
7-1c

EMPLOYERS... ask your insurance agent about a Blue C.H.I.P. employee benefit package.
• health benefits package specifically for small business
• easy administration with one ID certificate & one monthly payment
Or contact:
Nancy Primeau
275 Slater Street
Suite 1504
Ottawa, Ontario K1P 5H9
(613) 233-5318
BLUE CROSS
5220-2U



Oil heat never felt so good

You'll enjoy the toasty warm feeling of oil heat even more when you have extra cold cash in your pocket.

Get the new Eneroil ComfortPlus™, a unique, energy and money saving device that utilizes almost all of the oil furnace heat normally lost up your chimney. By reducing oil consumption up to 50%, ComfortPlus will pay for itself in as little as two years.

An easy add-on to most forced-air furnaces, ComfortPlus is guaranteed for years and years of safe, reliable oil heating. For optimum performance, Eneroil ComfortPlus and the Comforter™ oil furnace provide 95% efficiency.

Don't be left out in the cold. Ask us about Eneroil ComfortPlus and Comforter today.

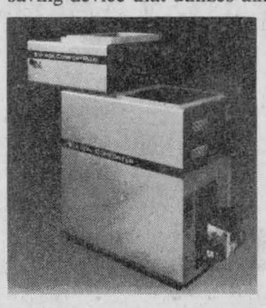

Eneroil Comforter and ComfortPlus
More Comfort. Less Cost.
LALLY-BLANCHARD
HEATING — COOLING CHAUFFAGE — CLIMATISATION
232 Water St. Cornwall 932-5211 or 932-9160
128 Main St. South Alexandria 525-1980
the Home Energy Group
dedicated to home energy conservation

OUELLEX
525-2132
WATER CONDITIONING
Water Quality Association CERTIFIED DEALER
Sales Service Supplies
FREE
Water Analysis
Conrad Menard
ELECTRICAL CONTRACTORS
Martin Van den Oetelaar
OUELLEX HOLDINGS INC.
150 Kenyon St. West
Alexandria
Claude Ouellette

CONSEIL D'ÉDUCATION DES COMTÉS DE Stormont, Dundas & Glengarry COUNTY BOARD OF EDUCATION
902 2e Rue ouest / Second Street West
Cornwall (Ontario) K6H 5S6
(613) 933-6990

Ecole Secondaire Régionale
Charlottenburgh-Lancaster
District High School
Williamstown, Ontario K0C 2J0
(613) 347-2441

CO-OPERATIVE EDUCATION PROGRAM

Charlottenburgh-Lancaster District High School, in co-operation with the Alternative School, is again offering an

ESTABLISHED JOB SKILL PROGRAM

which will bridge the gap between school and the work force.
The co-op program combines in-class instruction with on-the-job training.
Program duration is one semester.
New at Char-Lan — Technical Co-Op — Auto Mechanics and additional technical subjects

WHY CO-OP?

You will receive an employment manual.
You will receive help in preparing your resume.
You will learn how to take an interview.
You will receive individual instruction.
You can proceed at your own pace.
You will be in an adult class separate from regular high school students.
Programs can be developed to meet your specific needs.
You will learn skills needed for employment.
You will gain practical job experience.
You will be able to use up-to-date equipment.

LEARN THE SKILLS REQUIRED FOR A CAREER IN

Secretarial and Clerical Fields

Banking
Store Work
Bookkeeping
Computers
Word Processing
Auto Mechanics

and other technical fields

CREDIT COURSES OFFERED AT DIFFERENT LEVELS IN
Typewriting, Accounting, Office Procedures, Marketing
Introduction to computers and various technical subjects

IS THIS PROGRAM FOR YOU? ...YES!

If you have recently graduated, if you have dropped out of high school, or if you are an adult with or without a diploma

WE ARE INTERESTED IN YOU
WHATEVER YOUR EDUCATIONAL BACKGROUND MAY BE
PROGRAM TO START FEBRUARY 3, 1986

If interested please contact:

Irvine Francis
Co-operative Education Co-ordinator
Char-Lan District High School
Williamstown, Ontario K0C 2J0, Tel. 347-2441
7-1c



ENGLISH STUDENTS—These students form an unofficial United Nations at Williamstown Public School. The children, from Germany, India and Holland, all recently moved to the area and are currently learning how to speak English in a special class taught by Sue Harrington. The girls on the left of the photo were a bit on the shy side.

Staff Photo—Bruce Hayes

Influx of foreign students swells local classroom

WILLIAMSTOWN — The fastest growing class at Williamstown Public School these days doesn't have anything to do with computers or the traditional three R's of education.

A recent influx of new Canadians in the area has resulted in a large increase in the number of students enrolled in Sue Harrington's English as a second language (ESL) class. Nine students, three Indian, three Dutch and three German, spend 10 hours a week with Mrs. Harrington, learning the basics of the English language.

The class started in late September or early October when three youngsters from a German family enrolled at the school. They spoke little or no English and that posed a bit of a problem for the teachers.

The school contacted Mrs. Harrington, asking if she would mind teaching English to the students on a volunteer basis. By sheer coincidence, Mrs. Harrington had spent some time living in Germany and knew a little bit of the language.

Soon after, the school board managed to find some money and Mrs. Harrington changed from a community volunteer to a part-time teacher.

The class continued with only three children until just after Christmas when three Indian children moved to the area from Quebec. The class doubled, and Mrs. Harrington was faced with yet another problem.

"They had moved to Quebec in April 1984 so they knew some French," she said. "They also spoke Urdu (an Indian language) but I didn't speak that."

The latest additions to the class came just a few weeks ago when a Dutch family enrolled three children at the school. One of the children did speak a little English, but the other two didn't.

The classes get down to the basics, with the students being taught English words for parts of their body, colors and animals. Usually Mrs. Harrington uses the traditional point and repeat method: point to an object, say its name and then repeat until the children have mastered it.

Another large part of the learning process involves simply talking. She encourages the children to speak of their cultures and their native countries. Mrs. Harrington feels this helps the children master English and she admits she has learned a great deal herself.

"They talk about their own country and its customs," she said. "It's amazing what they've been able to tell me about their own country. I really want to go to India now. It sounds very mysterious and exotic."

Hard at work on housing project

If big titles indicate big projects then, the township of Roxborough Non-Profit Housing Corporation has certainly begun a mammoth undertaking.

The corporation is made up of Avonmore residents, Ray Alguire, Neil Bush, Hubert Delaney, Elmer Park, Marguerite Pollock, Lily Worrall, and Chairman John McIntyre. Their task is to co-ordinate the construction of a 26-unit senior citizens apartment building within the village of Avonmore. The building will include 20 one-bedroom units and six two bedroom apartments including one apartment equipped for a handicapped person.

Debbie Edwards of the consulting firm Edwards/McFarlane in Ottawa, is project consultant. Ms. Edwards will act as a liaison between the corporation and the Ministry of Housing and, once construction begins, she will work closely with all of the site contractors.

The site chosen for the building is a 3.5 acre lot which runs east of Fulton Street and north behind the United Church. Roxborough Township has agreed to open Broadway Street to provide access to the building. For residents this site will mean being just a step away from the store, the bank, the community centre and the Post Office.

In January, a citizen's committee along with architect Jim Colizza, visited senior citizen's apartments in Ottawa, Williamsburg, Osgoode, Finch, and Casselman. The committee has selected the best from each of these buildings and Mr. Colizza also has some very definite ideas about apartments for seniors; large, low windows for lots of light and wide window sills for house plants; storage space is important and he plans a pantry in the kitchen, a separate linen closet, and a generous storage room. One of the most innovative and attractive features of the Avonmore building will be a sun-alcove with a large bay window in the living room.

"Our seniors will have warm beautiful homes to which they can invite family and friends with pride," said Mr. McIntrye.

Students honored

Fourteen GDHS/ESRG music students have been presented with special honors and invited to join an all-star band that will tour Europe this summer.

The students, under the direction of music teacher Pierre Vaillancourt, recently received Junior All-Canadian Hall of Fame Band Honors, from the National Association of Band Directors.

Music teachers from across the United States and Canada nominate students to receive certificates of excellence from the association. Along with the certificates, which recognize a student as being the best in the school, the student's name is entered into a high school band hall of fame.

Local winners of junior certificates are Rufina Neild, Kristeen McCormick, Stephane Besner, Kim Aube, Sheila McFarlane and Simon Nadeau.

Senior winners are Kim McCuaig, Natalie Lapierre, Joann Glaude, Jane MacPherson, Jean-Francois Besner, Betti-Anne MacLeod, Martin Vallee and Paul Vaillancourt.

Each student receiving a certificate is also offered an invitation to join an all-star band which will tour Europe this summer. Although the students have to pay their own way, Mr. Vaillancourt said several of his students have indicated an interest in going.

Man on probation

A North Lancaster man was placed on probation for one year and ordered to perform 50 hours of community service work Thursday in Alexandria Provincial Court.

Gregory Bryan, 30, pleaded guilty to a charge of assault in provincial court Jan. 16, but Judge Reginald Levesque delayed sentencing until last Thursday so a pre-sentence report could be prepared on the accused.

Mr. Bryan was charged with assault Jan. 3 in Lancaster Township.

Court was told Mr. Bryan and another individual became involved in a heated argument and Mr. Bryan struck the victim on the side of the face. The victim received a large bruise on the cheek from the blow.

THE OL' PRESBYTERY RETIREMENT RESIDENCE



Rooms Available

Single: $645 monthly; Semi-Private: $585 monthly

(Discount for Couples)

INCLUDES: 24-hour care, all meals, snacks, bathing assistance, laundry and transportation for medical appointments.

Glen Robertson, Ont. 6-tf **874-2228**

February
Is
Solarian Month
at your
Armstrong
Floor Fashion Centre

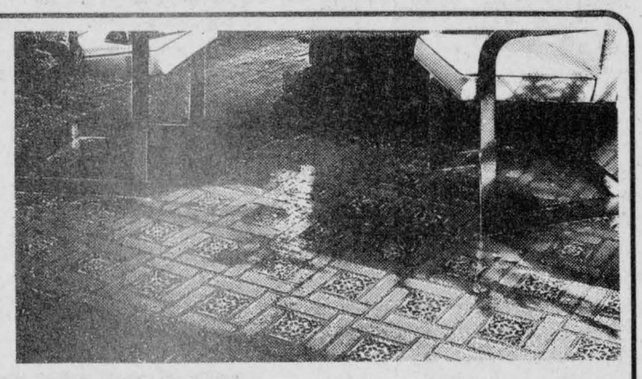

SUPER SAVINGS on in-stock Solarian line

eg:

PEEL' N STICK TILES (12"x12") 69¢ ea.

SUNDAIL SOLARIAN Reg. $18.95 sq. yd. 12.95 sq. yd.

Armstrong floor fashion center

Tickets available here for Lions Club Car Draw 7-1c

Tapis RICHARD RANGER carpet Inc.

360 Main St. South, Alexandria

Near L.C.B.O. 525-2836 or 525-2916

VISA MasterCard

VALENTINE'S DAY

February 14...

A Special Thought For That Particular Person

An original idea...

Add a few heart-shaped helium balloons to your flower arrangements

Also...

Variety of roses, bud vases, assorted fresh cut flowers including Dutch, natural and silk arrangements and much more.

at

FLEURISTE

PIERRE ROY

FLORIST

Highway 34 South
(Next to GTL)
Alexandria, Ontario

MasterCard VISA

525-1043



STEREOS

by Philips

Package #1

Microcomputer controlled, linear tracking turntable, tuner, amplifier, cassette deck (dolby, auto. reverse) 2 speakers, stand. Complete unit is wireless remote-controlled
Fully Warranteed
Reg. $1,398.00

140 Watts

Super Special $1,195

Package #2

60 Watts

Front-controlled turntable, amplifier, digital synthesized tuner, cassette deck with Dolby, 2 speakers and stand. Fully Warranteed
Reg. $799.00

Super Special $649

We Do Our Own Service Work Right Here In Our Store

MIRON

ELECTRONIC-TV

MasterCard CHARGEX VISA 7-1c

32 Main St., South Alexandria 525-4007

Charette, Fortier, Hawey Touche Ross CHARTERED ACCOUNTANTS

- **accounting and auditing services**
- **insolvency**
- **computer services for agricultural and commercial enterprises**
- **management consultation**
- **taxation**

Resident partners in Hawkesbury and Cornwall offices

Vincent Patenaude
Jean-Luc Poulin
Gilles Gratton

250 Main Street
Hawkesbury Centre, Suite 210
Hawkesbury, Ontario. K6A 1A5
Tel.: (613) 632-4178

Richard Johnston

162 The Pitt Street Mall
Cornwall Commercial Centre
Suite 200
Cornwall, Ontario. K7J 3P4
Tel.: (613) 932-5421

Be Our Valentine And

WIN $25.00

in our

COUNT THE HEARTS CONTEST

This Week In The Glengarry News

Count all the hearts you see in our February 12th edition, and you can win $25. One winner will be chosen on February 17 (Excluding our Bridal Edition)

OBITUARIES

Ian Campbell Kennedy

Ian C. Kennedy of R.R.#2, Cornwall (South Branch) passed away on Wednesday, January 22, at the Hotel Dieu Hospital, Cornwall.

Born in Edinburgh, Scotland, on Aug. 6, 1907, he came to Canada with his parents, the late James Kennedy and the former Alice Mitchell, at a very young age.

The family first came to Cazaville, Quebec, then later resided near Ft. Covington, N.Y., for five years before coming to the Williamstown area.

He was predeceased by his first wife the former Jessie MacGregor in Dec. 1961. He is survived by his second wife, the former Margaret Watson and one brother Archie Kennedy of Dundas, Ont. He was predeceased by two sisters, Alice Penfold and Miss Constance Kennedy and two brothers James and Walter.

Mr. Kennedy was an employee of Domtar Fine Papers for over 30 years, retiring in Aug. 1972. He was a member of Session of St. Andrew's Presbyterian Church, Martintown and a member of Martintown Masonic Lodge #596.

Rever Roger MacPhee of St. Andrew's Presbyterian Church, Martintown, conducted the funeral service in the church on Saturday, Jan. 25.

Pallbearers were Alpin MacGregor, Stuart Blackadder, Lloyd MacGregor, Clarence Grant, Bill MacMillan and George Irvine.

Cremation followed at Notre Dame Crematorium, South Branch. Burial will be in the family plot at United Church Cemetery, Williamstown, in the spring.

Florence MacDonald

Mrs. Florence MacDonald, 12 Kenyon St. West, died Monday, February 3, in Glengarry Memorial Hospital. She was 87.

The former Florence Hay, she was born January 12, 1899, in Lochiel, a daughter of Angus Hay and his wife, Nellie Robinson. Following her marriage to John Archie MacDonald they resided at Fassifern, coming to Alexandria in 1968, following the death of their son. In failing health for some time she had recently resided at the Community Nursing Home.

Predeceased by her husband and son, she is survived by three brothers and three sisters: William Hay and Mrs. Dorothy McBride of Alexandria; Albert Hay of Waterloo; Donald Hay and Mrs. Hazel Coleman of Cornwall; Mrs. Myrtle Purdy of Montreal.

The funeral was held February 6 from the Morris Funeral Home to St. Columba Presbyterian Church, Kirk Hill. Rev. Karen Hincke conducted the service.

Honorary pallbearers were: Ross MacMillan, Gavin McDonald, Harry Franklin and Duncan Titley.

The active bearers were: Hugh Grant, Hubert Hay, Alex J. McDonell, Edwin Hay, and two nephews, John Hay and Jack Coleman.

Burial will be in St. Columba cemetery in the Spring.

Zo-Ann Roy

The funeral of Zo-Ann Roy of Cornwall, will be held Thursday, February 13, at 2 o'clock, from the Boulerice Funeral Home in Cornwall, to Nativity Co-Cathedral.

A former member of the Holy Cross Community, she died Sunday in Cornwall General Hospital at the age of 80.

A daughter of the late Jean-Baptiste Roy and his wife Marie Decoste, Miss Roy was born at Glen Roy. During 23 years with Holy Cross, she had taught at Iona Academy and at several other schools. Later, she taught in Cornwall schools and had been on the staff of the Cornwall Library. She had also authored three books.

Three brothers and three sisters survive: Ernest Roy of Ville La Salle, Que.; Paul Roy of Curry Hill; Rene Roy of Green Valley; Mrs. Victor Lefebvre (Maria) of Green Valley; Mrs. Rene Vaillancourt (Melina) of Alexandria; Mrs. Gerard Parent (Bertha) of Cornwall. Four brothers and one sister predeceased her.

Spring burial will be in St. Raphael's cemetery.

Hilda Paquette

The death occurred on February 4 at St. Joseph-de-la-Providence Hospital in Montreal of Mrs. Hilda Paquette. She was aged 92.

Born in Alexandria where she spent most of her life, she was the former Hilda Girard, a daughter of Zotique Girard and his wife Mathilda Chevrier.

She was predeceased by her first husband, Jos. Belanger and by her second husband, Emile Paquette. Also predeceasing her were one sister, Aldee, Mrs. Almira Portelance and two brothers, Romeo and Herminie Girard. Several nieces and nephews survive.

The funeral was held at St. Jean-de-la-Croix, Montreal, on February 6.

Alfred Cousineau

Alfred Cousineau of Maxville, died in Glengarry Memorial Hospital on January 27. He was aged 85.

Mr. Cousineau was a son of Alphonse Cousineau and his wife, Henrietta Desjardins.

He leaves two sons and one daughter; Bill of Maxville; Bob of Richmond, B.C.; Mrs. Isabel Kippen of Iroquois.

Four sisters also survive, Mrs. Ida Cameron of Hawkesbury; Noella Decoste and Laura Desjardins of Montreal and Olive Duval of Vankleek Hill. There are nine grandchildren and eight great grandchildren.

Rev. Gordon Fresque of Kenyon Presbyterian Church conducted the funeral service January 30 in the Munro Funeral Home at Maxville. Spring interment will be in Kenyon Presbyterian Church cemetery.

The pallbearers were: Barrie Cousineau, Melvin Sloan, Peter Addison, Jack Fraser, Ian MacRae and Donald MacRae.

New teachers arrive at Char-Lan

CRUSADER NEWS
Mark Kannon

The students at Char-Lan have somehow survived the final exams of the first semester and have now settled into the new semester along with its changes.

For most students it is a change in subjects, but also it is a change of teachers. Leaving Char-Lan for St. Lawrence were: Ken Ward, automotive, George Albers, woodworking and Phil Goulet, French. Christine Shipton, who was in Co-op, temporarily retired.

Teachers arriving at Char-Lan from St. Lawrence were Jack Trudel, woodworking and John Peters, automotive. Sandra Winchester is now teaching Art, Carol Escobar, French and Peter Small, typing.

The prom committee, consisting of Andrea MacDonell, Allison Pasco, Tammy Rozon, Marvin MacDonald, Annette Huizinga, Francis MacDonald, Duncan Scott, Tara McArthur, Tara MacDonell, have established their program and one of the first things on the agenda is the raising of money for the spring prom. The prom is to be held on Friday, May 30.

They have arranged for students to send a carnation to someone special on February 14, Valentine's Day. For the cost of only $1, students can arrange to have the flower delivered by the prom committee with the utmost confidentiality.

Another activity planned by the committee is a bottle drive, to take place on Feb. 12 and 13. Watch for these eager students at your door.

* * *

In the final game of the regular season, Char-Lan junior boys' basketball team defeated St. Joseph's by a score of 83-72. The top scorer was Shaun Powell followed by Peter Kannon. This win put Char-Lan in a tie for first place in the A division. Playoffs are scheduled for the week of February 17.

* * *

Students were chosen this week to represent their home rooms in the Frostbite Pageant '86 to be held on Monday, February 17.

Those students chosen for the preliminaries are: 9A Areo Amyot, Jennifer Haack; 9B Laurie MacDonald, Carolyn Rose; 9C Lisa Thompson, Charlene Willard; 10A Sherri Benton, Chantal Chretien; 10B Dana Martindale, Tara McDonell; 10C Heather Pasco, Maria Payer, Tiffany Stones; 11A Shelley Hall, Tammy Giroux; 11B Tammy MacDonald, Sara Taylor; 12A Susan Edwards, Kelly Gates, Diane Aubin; 12B Shelley McNeil, Naomie McKenzie; 12C Tina Ramsay, Allison Pasco; 13, Shawna Lucey, Laurie Sauve, Lynn Rochon.

This is just the beginning of the events that will lead to the Frostbite Carnival which will include a ski trip to Mont Gabriel and a skating trip to the Rideau Canal.

Also, coming up soon are the annual air band competitions. The applications are in and the bands can be seen warming up for their February 27 performance. The two best bands will compete at the Civic Complex in the spring.

* * *

Congratulations go to Char-Lan student Gloria Kastack who recently won first prize in the Science Fair poster competition. The design will be used on one of the covers of the program for the United Counties Science Fair on April 12, as well as advertising for the Science Fair. We are very proud of Gloria's achievement. Good work.

Also, congratulations to Tanya Blumel who has won both the district and zone literary competition sponsored by the Royal Canadian Legion, by submitting a poem called Eighteen. Nice work, Tanya, and good luck in the provincials.

* * *

The cast and crew of You're a Good Man Charlie Brown, to be presented on April 10, 11 and 12, are hard at it. Mr. Lacroix, Mr. Forrester and Mr. Stewart are seen whistling around the school and doing a step or two of the old soft shoe. Needless to say they are very much involved with the musical.



Cornwall Hubs

BINGO

It's Our 3rd Annual

ALL-DAY BINGO

at the

Nativity Hall

McConnell St., Cornwall

Early Bird — 1 p.m.
58 regular games — $ 50.00
3 regular games — $100.00
3 games — 50/50
14 specials — 50/50
1 regular game — $1,000.00
1 Winner-Take-All
$15 per person
(includes 15 reg. cards if bought before Feb. 23)

FREE LUNCH and COFFEE

Donations to Multiple Sclerosis
Licence #533189

Tickets available at Giroux Sport
55 Main St., South Alexandria 525-3688
7-1c

ALEXANDRIA HOTEL
Glengarry Landing

SAGO

Thursday - Friday - Saturday
9 p.m. to 1 a.m.

Sgt. Pepper

4 GO-GO GIRLS

Monday thru Friday, 3 p.m. to 1 a.m.
Saturday Noon to 1 a.m.

Saturday & Sunday Specials

Kentucky Style Fried Chicken
or
Pork Hocks and Meat Balls
or
Fish and Chips only **1.99**

Take-out 50¢ Extra

EUCHRE TOURNAMENT
February 16, 1985
starts at 2 p.m.
7-1c

Our Classifieds Work

MICROWAVE
Cooking Course



Everything you ever wanted to know about Microwave Cooking But were afraid to ask!

We are now taking registrations for a Microwave Cooking course to be held Mondays from March 3 to March 24.

If you would like to improve your microwave cooking skills, or if you are thinking of buying a microwave oven, you owe it to yourself to call for further information.

Please call

MIRON
Electronic-TV
525-4007
7-2c

Atlantic Hotel
The Station, Alexandria

Monday, February 10 to Saturday, February 15

FRED WORTHMAN

Designated Driver Program

One customer at each table who is designated as driver receives free soft drinks or "Mocktails" all evening

Coming next week
Monday, February 17 to Saturday, February 22

GUINNESS

EUCHRE TOURNAMENT
Draw for Partners
Monday, February 17

Sweetheart Specials

Flowers are fine, Candy is dandy,, Say "be mine", With our homemade candy
Homemade chocolates, Fruit-jelly slices, Fudges
All made right here in the Ottawa Valley

MUG OF KISSES *special* **4.99**

LOVE BUNCHES Fresh cut spring flowers *special* **8.50**

YOU COULD WIN
A Dinner For Two
at
The Candlestick Restaurant

Valentine Special: Strawberry Daiquiri, Chicken Kiev, Chocolate Rolade, Coffee or Tea.

Located 1/4 mile past the Golf Course, on McCormick Rd., Alexandria

Chance with minimum purchase of $5.00
Use the handy coupon below, or fill out a ballot at our store.

cupid coupon

NAME _____
ADDRESS _____
PHONE _____

TOWN & COUNTRY
Flowers and Gifts
Sheila Olson, Anna Vermeuen, Props.
17 Main St. 525-4098

Local skiers capture trophies at ski loppet

Alexandria's Margie Laferriere and Maurice Deguire were the top Glengarry Cross-Country Ski Club members in the ninth annual Ski Loppet Sunday afternoon.

Both local athletes were rewarded for their efforts in the annual event held during the Alexandria Richelieu Carnival. The two received trophies as the top club members who participated in the loppet. In the ladies' 16 to 29 age category, Laferriere was first to cross the finish line with a time of 50:23 (50 minutes, 23 seconds). In the men's 16 to 45 age division, Deguire's time was 1:00:01 (one hour, one second).

Deguire, however, was second in his age category, finishing behind Williamstown's Eric Wheeler's winning time of 56:48.

Suzanne Deguire finished second behind Laferriere in the same division with a time of 1:00:45.

The loppet attracted approximately 100 competitors and organizers were pleased with the turnout.

"We had an excellent turnout and we had perfect weather for the event," says Maurice Sauvé, president of the Glengarry Cross Country Ski Club. "The trails were in ideal condition and some of the participants from out of town congratulated us on our trails."

In the girls 10-and-under category, Jenny Lowe was first across the finish line with a time of 35:59, finishing ahead of Michele Sauvé's time of 36:04.

In the boys 10-and-under category, Jonathan Schaepper was the winner with a time of 30:30. Adam Blackadder was second with a time of 36:01.

Lynne Martin was first in the girls 11 to 15 division. Her winning time was 57:33 while Stephanie Fraser was second with a time of 1:01:59.

In the boys 11 to 15 category, Jeff Lowe finished first among the pack with a time of 55:45 while Stephane Menard placed second with a time of 1:00:37.

In the ladies' 30 to 45 division, first place went to Judith Blackadder with a time of 57:22 while second position went to Liz Michel with a time of 59:58.

In the ladies' 46-and-over division, the winner was Jacqueline Fraser with a time of 1:10:33. Second place went to Germaine Lalonde with a time of 1:00:42.

In the men's 46-and-over category, Williamstown's Bruno Major was the top finisher with a time of 1:13:13 while Joe Martins was second with a time of 1:16:35.



VOLLEYBALL CHAMPS—Laurier Carriere's girls volleyball team recently won a tournament which was held at Cornwall. Back row, left, Francine Lauzon, Guylaine Meloche, Chantal Decoste, Chantal Lacasse, Jodi Murray, Therese Marion and Nathalie Latulippe. Front row, left, Chantal Vachon, Natalie Seguin, Johanne Seguin, Judy Titley and Caroline Duval. Francine Richer coached the team.

Rebels continue pennant march

WILLIAMSTOWN — Charlottenburgh's Rebels' march to the Alex English Division pennant continued in high gear over the weekend as they opened up an eight-point lead on second-place Navan Grads.

The Rebels skated to a 5-1 triumph over Metcalfe Saturday evening on home ice. A couple of nights earlier at Clarence Creek, the Rebels humiliated the Beavers 12-0.

The wins left the Rebels with an impressive 28-6 mark for 56 points, eight ahead of the Grads, who sport a 24-7 mark.

Navan has three games in hand on the division leaders and the two clubs go head-to-head Saturday night at the Charlottenburgh Recreation Centre.

A Rebels victory would all but lock up top spot in the seven-team loop.

The Rebels led 2-0 after one period and 3-1 after 40 minutes of play. All of Charlottenburgh's scoring was provided by six different players. Mike Lapensee and Kevin Poapst scored once and added an assist each while Roddy McKenzie, Don Bissonnette and Neil Sandilands rounded out the scoring.

Metcalfe's lone goal came off the stick of Mike Upton.

At Clarence Creek, Kevin Poapst and Frank Sinfield paced the Rebels in the lopsided win with two goals and two assists each. Neil Sandilands and Dwayne Spink also tallied twice and added an assist each while Gary Theoret, Murray MacDonald and Kennedy MacDonald completed the scoring.

Kevin Cameron was between the pipes for the shutout.

The Rebels have scored the most goals in the Alex English Division with 318 and are second in the race for goals-against with 158. Second-place Navan and third-place Metcalfe lead the category with 132 each.

The Alex English Division stages its annual banquet Feb. 22 at the Clarence Creek Recreation Centre. Charlottenburgh's Dwayne Spink has a two-point lead over Navan's Bruce Hickson in the scoring race.

Top spot out of reach after pair of losses

CASSELMAN — So much for first place.

Any thoughts Alexandria had of capturing top spot in the Eastern Ontario Junior C Hockey League this season came to an abrupt halt after the club suffered back-to-back losses over the weekend.

Sunday at Casselman, the league's new entry skated to a 7-3 win over Alexandria. Thursday night on home ice, division-leading Chesterville scored late in the contest to squeak out a 5-4 win.

The losses left Alexandria with a 15-11-5 mark and in third place in the seven-team loop.

Vince Cousineau's second goal of the game with just under four minutes left, provided Chesterville with the victory Thursday night.

Also scoring for Chesterville were Jerome Boulanger, Kevin Moore and Terry Barkley.

Alexandria's goals came off the sticks of Daniel Sabourin, Jean Lauzon, Maurice Bellefeuille and Mike Campeau.

Sunday at Casselman, Guy Lafrance and Jack Faucher paced Casselman with two goals each.

Scoring for Alexandria were Marc Poirier, Shawn Flanigan and Mike Campeau.

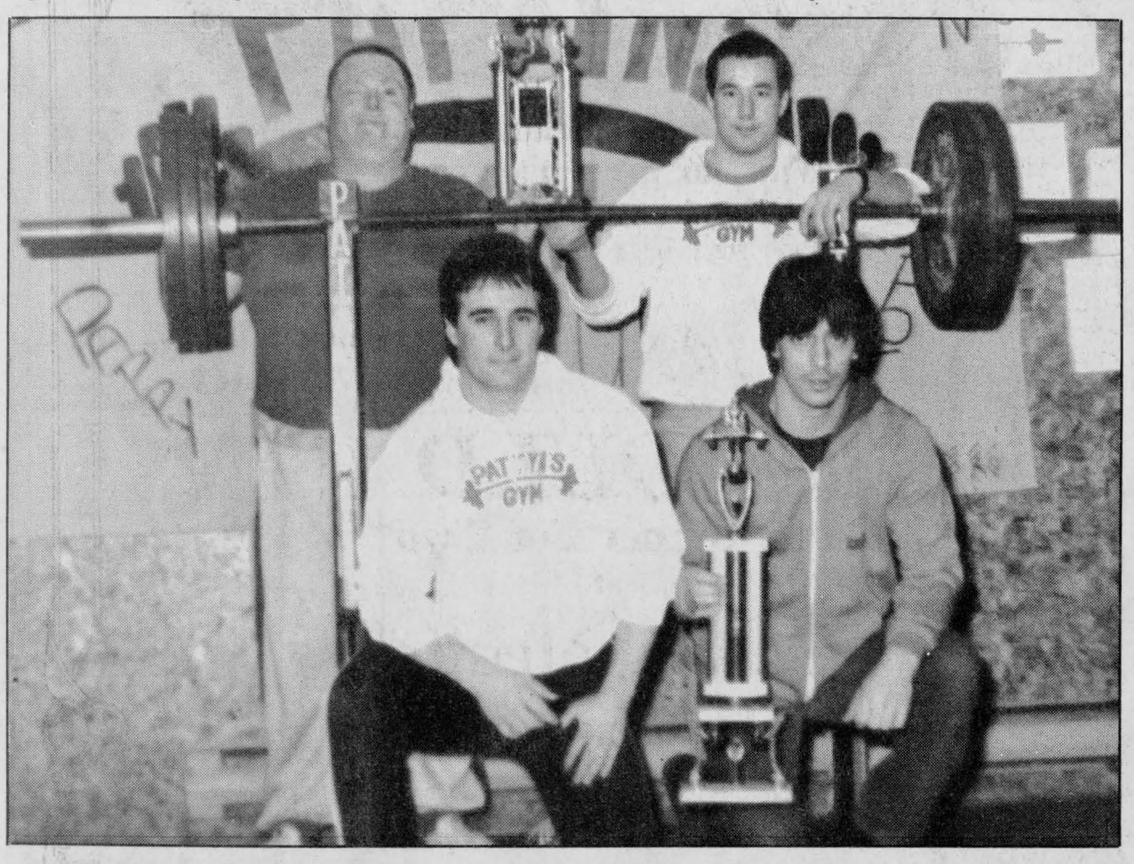

POWERLIFTERS—Four local powerlifters recently participated in the Ontario Intermediate Powerlifting Championships in Cornwall. The four powerlifters train out of Pattyn's Gym in Alexandria. Back row, left, John Baxter of Maxville and Alexandria's Luc Leblanc. Front row, left, Andre Cholette and Richard Quesnel, both residents of Alexandria.

Staff Photo—Peter Conway

Glens' losing streak at five after setback against Vanier

VANIER — Vanier Senators haven't had too much to cheer about this season in the Alex English Division in the Eastern Ontario Junior B Hockey League.

While the Alexandria Glens have enjoyed happier times, the club's disappointing campaign reached rock bottom Sunday night as they dropped a 6-3 decision to the hapless Senators at the Bernard Grandmaitre Arena.

The loss left the Glens with an 11-22 mark and in sixth-place in the seven-team loop. Vanier, on the other hand, has only three wins to show for after 30 games, but two wins have come at the expense of the Glens.

The loss extended the local club's losing streak to five games—a streak which has seen Roch Lajoie's club winless since Jan. 24.

The Glens close out their season series with Vanier Friday night at the Glengarry Sports Palace. On Sunday, the club travels to Metcalfe to face the third-place Jets.

Vanier received goals from six different skaters in Sunday's victory.

Scoring for Vanier were Chris Weir, Luc Faureau, Frank Simon, Tom Goddard, Al Proulx and Marc Levac.

Alexandria's goals came off the sticks of Darrell Hay, with a pair and Glen Campbell. Jean-Luc Menard drew assists on both of Hay's goals.

It wasn't a good week for the local club. The Glens also dropped back-to-back games to the Winchester Hawks, who have suddenly found new life on the ice, after an inconsistent first half of the season.

Winchester struggled earlier in the campaign and battled the Glens and Clarence Creek for fourth spot in the standings.

After Winchester's 8-6 win on home ice last Wednesday night and Friday's 7-4 win against the Glens at the Glengarry Sports Palace, the Hawks occupy fourth-place and have opened up some breathing room between themselves, Clarence Township and the Glens.

Friday night, the Glens jumped out to an early 2-0 lead after the opening frame. Glens were outscored 3-1 in the middle stanza and the clubs were tied 3-3 after two periods.

Scott Dexter paced the visitors with a pair of markers while singles went to Kirk Barkley, Trevor McClatchie, Jeff Thompson, Keith Moore and Ben McIntosh.

Leonard Seguin led the Glens with a pair of goals while singles went to Glen Campbell and James Robinson.

In Wednesday's setback, the Glens fell behind 4-2 and 6-4 after two periods of play.

Scott Dexter paced Winchester's attack with a hat trick and an assist while Mark Smith chipped in with a pair. Singles went to Trevor McClatchie, Rene Bongard and Keith Moore.

Charlie Giroux led the Glens with two goals while Leonard Seguin, Kelly Cooke, Glen Campbell and Andrew McCormick rounded out the scoring. James Robinson set up four goals while McCormick had a pair of helpers.

The goaltending situation has become a crowded area with the Glens. The club signed former Winchester Hawks' goaler Mark Cicchini last week. Cicchini, from Cornwall, failed to land a job with the Charlottenburgh Rebels at training camp.

ALEX ENGLISH DIVISION STANDINGS

	GP	W	L	F	A	Pts.
Char.	34	28	6	318	158	56
Navan	31	24	7	215	132	48
Metcalfe	32	18	14	162	132	37
Winchester	32	15	17	203	204	32
Cl. Creek	32	13	19	140	188	26
Alexandria	33	11	22	166	247	23
Vanier	30	3	27	111	254	7

SCORING

	G	A	Pts.
Dwayne Spink, Char.	39	56	95
Bruce Hickson, Nav.	34	59	93
Frank Sinfield, Char.	36	39	75
Kevin Poapst, Char.	44	26	70
Leonard Seguin, Alex.	36	31	67
Roddy McKenzie, Char.	36	29	65
Trevor McClatchie, Win.	28	36	64
Mike Lapensee, Char.	24	39	63
Peter Holmes, Met.	28	32	60
Mark Smith, Win.	26	33	59

WEEKEND RESULTS

WEDNESDAY, February 5

Winchester 8, Alexandria 6.

THURSDAY, FEBRUARY 6

Charlottenburgh 12, Clarence Creek 0.

FRIDAY, FEBRUARY 7

Metcalfe 7, Navan 4; Winchester 7, Alexandria 4.

SATURDAY, FEBRUARY 8

Winchester 9, Vanier 0; Charlottenburgh 5, Metcalfe 1.

SUNDAY, FEBRUARY 9

Navan 13, Clarence Creek 1; Vanier 6, Alexandria 3.

UPCOMING GAMES

FRIDAY, FEBRUARY 14

Vanier at Alexandria, 8:30 p.m.

SATURDAY, FEBRUARY 15

Navan at Charlottenburgh, 7:45 p.m.

SUNDAY, FEBRUARY 16

Alexandria at Metcalfe, 2:15 p.m.

Former Royal signs

by Peter Conway

WILLIAMSTOWN — Although the Charlottenburgh Rebels have a healthy lead on Navan Grads in the Alex English Division pennant race, Manager John Chafee has played his final card for the stretch drive and playoffs.

The Rebels acquired former Cornwall Royals' winger Tyler Sunday and he's expected in the lineup Saturday night when the club squares off against Navan at the Charlottenburgh Recreation Centre.

A Rebels victory will lock up first place in the Alex English Division.

"With the addition of Tyler, it gives us a little more strength down the stretch run and playoffs," says Chafee. "When you look at a long playoff format in junior B hockey, you need all the strength you can get," added Chafee.

Sunday, 20, played two seasons for the Ontario Hockey League's Cornwall Royals. The St. Regis native started this season with the Western Hockey League's Portland Winter Hawks. He was recently traded to the Medicine Hat Tigers, but refused to report to the WHL club.

Recent injuries on the club forced Chafee to make a pitch for Sunday.

Todd Adams has been out of the Rebels' lineup for two weeks because of an ankle injury while Shawn Blanchard missed Saturday's game after suffering a shoulder injury last Thursday night against Clarence Township.

Should the Rebels finish in top spot, Chafee says the club will play the opening round, rather than accept a bye which goes to the top two finishers in the division.

Stick work and fighting still sells hockey



SPORTS

Peter Conway

The critics have been harsh and vocal around hockey circles this season over the high-sticking infractions and eye injuries.

I can't ever recall having the high number of eye-related injuries in the National Hockey League we've witnessed this season.

Much to the credit of the players, they've started to wear the protective visors. Not everyone mind you, but at least a few with some sense have started.

Why all of a sudden, are players wrapping sticks around the necks of opponents? Why are the sticks now carried high and used as weapons?

Well, I don't have the answer, but I do have a few thoughts on the subject.

First of all, violence sells hockey in the United States and always will. People flock to watch the games in some rinks like Boston Garden, Philadelphia Spectrum or Madison Square Garden because they enjoy a physical, knock 'em down brand of hockey.

Fans in these cities are knowledgeable hockey fans, but throw in a little of the rough stuff and the arenas will be jammed game in and game out.

Boston Bruins' Manager Harry Sinden had some harsh words about college and junior hockey following Charlie Simmer's eye injury earlier this year. Sinden blamed the sudden increase of high-sticking infractions in the National Hockey League this season on college and junior hockey rookies, who have been allowed to carry their sticks high while being groomed for the pro ranks.

Well, Mr. Sinden is right. After recently watching a Division I college game between St. Lawrence (Canton, N.Y.) and Colgate of Hamilton, New York, it isn't hard to figure out why the National Hockey League has become a fencing area for some culprits.

College hockey, for some who haven't watched it, is a fast, exciting and physical brand of hockey. It is played in a circus-like atmosphere in the various rinks, usually situated on the college campuses.

That makes for a lot of hoopla from the students and people in the community. At St. Lawrence, in this tiny upstate community of Canton, the town rallies behind its team when they step on the ice.

When the local squad scores, depending on where you sit, you can be deafened by cow bells and a loud siren for three or four seconds. Throw in the university band to add a little pizzaz, and all of this makes for an enjoyable outing.

As much as I enjoy watching college hockey, one thing bothers me. There is far too much high-sticking in the college game today. It seemed that every time a puck carrier started up ice, he was being hooked or jabbed by an opponent.

The officials never lost control of the contest, but at times they let a lot of high-sticking go, rather than penalize individuals.

College hockey, unlike junior hockey, doesn't have as many fights. While some players push and shove in the crease following a whistle, there were no fisticuffs.

Had it been junior hockey, however, all hell would have broken loose around the crease.

For some strange reason, the people who run the junior, college and National Hockey League, are content with their product on the ice.

The problem with clamping down on the stick work and fights in the National Hockey League, is that without all of this stuff, some clubs below the border would have a difficult time attracting fans to the rink.

Hockey in some cities is sold by violence and you don't think the NHL brass is going to stop fighting if it sells the product.

Hockey is one of the most, if not the most, entertaining sports. The sport has so many exciting athletes, like a Gretzky, Coffey, Bourque, Naslund or Bossy. I'm sure most hockey fans would rather watch a clean, fast-skating brand of hockey, rather than watch some goons try to carve out an opponent's eye or knock a few teeth out with a stick.

The sport of hockey doesn't need the stick work and fighting to attract interest.

I can just imagine promotions around hockey leagues in a couple of years. It won't be the San Diego Chicken providing the laughs, but rather a Hulk Hogan, Jesse "The Body" Ventura or George "The Animal" Steele providing the entertainment between periods.



TOURNEY CHAMPS—Ste. Marie School boys broomball team were A winners during the carnival tournament last week. Front row, left, Alain Menard, Stephane Pilon, Christian Joanette, Philippe Von Allmen and Serge Campeau. Second row, left, Sylvain Menard, Stephane Andre, Stephane Campeau and Marc Lauzon. Third row, left, Patrick Carriere, Randy Menard, Jean Lacompte, coach. Missing is Mark Moffatt.



CARNIVAL TOURNEY CHAMPS—The Ste. Therese girls broomball team came away A champs at a tournament last week. Back row, left Josee Juillet, Brigitte Desormeaux, Anick Desrochers, Anick Lalonde, Sonia Robitaille and coach Gilles Joanette. Front row, left, Marie-Eve Dubois, Anabela Oliveira, Josee Claude, Sophie Bombardier, Julie Lalonde, Joanne Leger and Marie Josee Samson.

League season winds down

by Sue Sloan

As February winds down, so does the regular season play of the Border Hockey League.

St. Raphael's has asserted themselves as the team to beat in the playoffs as their 27-1-1 record gives them a sound 55 points to date.

Laggan maintains its narrow lead over Glen Nevis by three with a total 30 points and a 15-11-2 record.

Glen Nevis has 27 points and a 12-14-3 record.

Curry Hill now retains the fourth-place slot with 18 points and an 8-20-2 record.

Lancaster rounds off the standings with 14 and a 6-18-2 record.

Laggan started their game off on the right skate as they overwhelmed Lancaster 10-3 when they met.

St. Raphael's finished off a high scoring game against Curry Hill recently to the tune of 10-4. Leo Seguin set the pace with a hat trick. Teammate Frank St. Pierre followed with two as did Al Giroux.

Grant Crack, Norm Seguin and Ron MacDonald all singled to round off St. Raphael's goal scoring effort to ten.

Brian Lamarche and Don Montroy scored two each into the St. Raphael's net.

Glen Nevis finally ended their losing slump when they defeated Laggan 5-2 recently.

Chris MacDonald shot for two while Jacques Payette, Marc Laperle and Robert MacDonald all singled to give Glen Nevis their five.

Ed Dewitt gave Laggan their two goals when his two shots penetrated Glen Nevis net.

Curry Hill delivered a sound beating to Lancaster when their total goal scoring effort overcame Lancaster 11-3.

Steve McGillis laid claim to a hat trick plus one for Curry Hill while Mark Lemieux took two and teammates Donald Montroy, John Montroy, Brian Lamarche, Brent MacDonald and Mike Campeau all took single goals.

Vance MacLachlan completed two goals while Don Wightman finished it off with one for Lancaster's total three.

St. Raphael's goaler Gus Giroux shutout Laggan while his teammates managed to successfully place eight goals through Laggan's opposition recently.

Grant Crack took the game honors with a hat trick while Leo Seguin, Bob Sonnel, Ron MacDonald, George Lunan and Norm Seguin tallied singles.

St. Raphael's followed that game with another wide-goal point spread when they played off against Glen Nevis and won 13-5.

Frank St. Pierre scored a hat trick while Carter MacDonald, Kenny McDonell, Grant Crack and Gary MacDonald each claimed two. Norm Seguin and Ron MacDonald rounded the 13 off with one goal apiece.

Glen Nevis' five came off the sticks of Findley McLeod, John McLeod, Chris MacDonald twice, and Randy McDonell respectively.

Laggan added two points to their league standings when they defeated Curry Hill 10-3 Thursday night in Maxville.

Sunday saw St. Raphael's clearly overpower Lancaster 14-3.

Vance McLachlan, Norm Leroux and Don Wightman gave Lancaster their commendable three in their effort to stay in the game.

The combined efforts of Leo Seguin's four, Ron MacDonald and Paul Seguin's three matched individually by Carter MacDonald, Stan McGillis, Frank St. Pierre and Grant Crack's singles completed St. Raphael's 14.

Shur-Gain earns tie in opening Foot Hockey League playoff game

Pierre Decoeur and Gilles Decoeur scored two goals each to pace Shur-Gain to a 4-4 draw against Hawkesbury Vikings in the opening game of a four-point playoff series Saturday in the Alexandria Foot Hockey League.

Marc Tremblay led the Hawkesbury Vikings with a pair of goals while singles went to Luc Woodbury and Michel Tremblay.

Roy's Garage received two goals each from Joel Leroux, Donald Carriere and Robert Quesnel as they dumped Glengarry Aces 7-3.

Gerry Carriere completed the scoring for the winners.

John Prieur accounted for all of the scoring for the Glengarry Aces with a hat trick.

Phil Lewis tallied twice as the Greenfield Wings posted a 7-4 win over Menard Lumber in the final regular season contest for both teams.

Also scoring for the winners were Raymond Robinson, Rick Larocque, Benny Phillips, Larry Smith and Bill McLean.

Roch Menard paced Menard Lumber with two goals while Richard Quesnel and Serge Lefebvre rounded out the scoring.

Sunday's opening playoff game between Greenfield and Lalonde's General Store was postponed.

REMI PrudHomme
INSURANCE BROKERS INC.
Assurance General Insurance
Vie, Feu, Vol, Auto, Theft, Fire, Life
FARM
Tel. 525-3134
151 Main Street, P.O. Box 1600, Alexandria, Ont. K0C 1A0
40-tf

SPORTS CALENDAR

WEDNESDAY, FEBRUARY 12
Women's Soft Puck League
8:00 p.m. to 10:00 p.m.
Glengarry Sports Palace

* * * * *

THURSDAY, FEBRUARY 13
Embrun vs. Junior C's
8:00 p.m.
Glengarry Sports Palace

* * * * *

FRIDAY, FEBRUARY 14
Vanier vs. Junior B Glens
8:30 p.m.
Glengarry Sports Palace

* * * * *

SATURDAY, FEBRUARY 15
Navan vs. Junior B Rebels
7:45 p.m.
Charlottenburgh Recreation Centre

Alexandria Foot Hockey League
9:00 to midnight
Glengarry Sports Palace

* * * * *

SUNDAY, FEBRUARY 16
Junior B Glens at Metcalfe
2:15 p.m.
Metcalfe Community Centre

SD&G No-Contact Broomball League
8:00 a.m. to 4:00 p.m.
Maxville Sports Complex

Alexandria Foot Hockey League
4:00 p.m. to 5 p.m.
Glengarry Sports Palace

This calendar of events is sponsored by the following sports minded merchants.

Revenue Canada Taxation / Revenue Canada Impôt

income tax questions?

Income tax advice, publications, forms will be available from our special local tax information centre at
Lionel Chevrier Building
(Parks Canada)
111 Water Street East
Cornwall, Ont. K6H 6S4

Staffed by officers of the Department of National Revenue, this centre will be open Monday through Friday from

February 17 to March 14
8:15 a.m. to 4:15 p.m.

Canada
6-4c

BUILDING OR RENOVATING
THIS SPRING?
Bring us your plans for our Expert Advice and Great Savings!

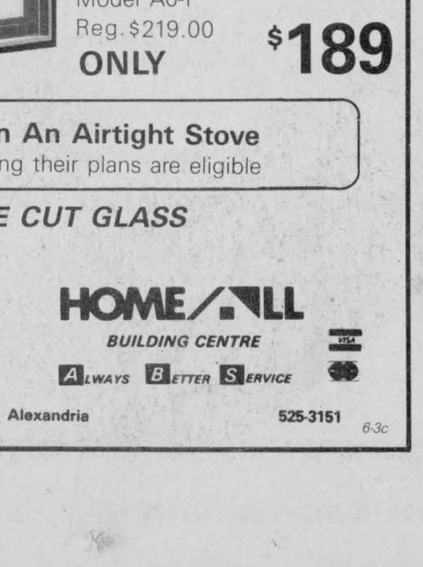

2 PLUS 2 PATIO DOOR
20 Year Warranty
Lifetime Glass Warranty
5 ft. single/single
Reg. $849.00
ONLY $749

30" STEEL DOOR
Entrance Door with Frame
Model A0-1
Reg. $219.00
ONLY $189

You Could Win An Airtight Stove
All clients presenting their plans are eligible

YES! WE CUT GLASS
ALEXANDRIA BUILDERS SUPPLIES LTD.
HOME/ALL BUILDING CENTRE
ALWAYS BETTER SERVICE
Hwy. 34, South Alexandria 525-3151
6-3c

Complete Home Furnishings
You'll always do better at...
MARCEL TV-FURNITURE LTD.
prestige ALEXANDRIA 525-3692

Televisions Stereos Towers Antennas Rotors Etc.
with 18 years experience
Ladouceur Electronic Service
(Located At Marcel TV-Furniture Ltd.)
(613) 525-3695

BRAY TROPHIES
Equipped with Computer Engraver
Plastic and Metal Engraving
26 Clement St. 525-2393

Menard LUMBER
(Beside Bowling)
296 Main St., S.
Tel. 525-4723

10% DISCOUNT WITH THIS AD
ALEXANDRIA AUTO GLASS & TRIM INC.
182 Main St. N. Alexandria
525-2481

THEORET VIDEO
Very good assortment of tapes on hand
New arrivals every week
Alexandria 525-1006

J. & E. GARAGE
Service Station and Gas Bar
Guaranteed work on all repairs
24-Hour Towing Service
129 Kenyon St. Alexandria
525-4309 or 3143

Barbara's
Complete line of men's wear and footwear
29 Main St. S., Alexandria
525-1554

RYAX HOLDINGS INC.
John Ryan, Proprietor
Starter and Alternator Rebuilders
WHOLESALE AND RETAIL DEALERS
60 Main St., S. Alexandria 525-1123

WILFRID MAJOR
SHUR GAIN FEED SERVICE SHUR GAIN
NORTH LANCASTER
347-3211 or 347-3919

Pharmacie GLENGARRY Pharmacy
Safwat Milad Pharmacy Ltd.
Your Friendly Pharmacy
14 Main St. N. 525-3882

MASSON INSURANCE BROKERS LIMITED
All Types of Insurance For Your Needs
8 St. George St. W.
525-1836

ALEXANDRIA BUILDERS SUPPLIES LTD.
HOME/ALL BUILDING CENTRE
ALWAYS BETTER SERVICE
Tel. 525-3151

TOOTSIE'S FASHION INC.
68 Main St. Alexandria

DOIRON AUTO INC.
See us for all your car parts and light duty trucks
R.R.#4, Alexandria, Ont.
613-525-2791 1-800-267-9138

GTL always on the move
Alexandria
Tel.: 525-1433

MEUNERIE Larocque INC. FEED MILL SHUR GAIN
BERNARD LAROCQUE, PRES.
Glen Robertson Tel. 874-2212

MICHEL LEFEBVRE
Sealtest DISTRIBUTOR
Chisholm Street, Alexandria
525-3800

GLENGARRY TRUCK CENTRE
Heavy Duty Truck Repairs
Highway 43 Alexandria
525-4463

GLENGARRY AGGREGATES + CONCRETE
"We do our level best"
Green Valley 525-1750

GLENGARRY SPORTS PALACE
Macdonald Blvd.
Alexandria
525-3600

ROBERT RENTAL
Industrial Hoses from 1/2" to 8" for Automotive or Food
Hwy. 43 West Tel. 525-2807

SKY-HI VIDEO Rentals
ALEXANDRIA 525-1736
LANCASTER 347-3296
CASSELMAN 764-3340
3 locations to serve you
Over 2,500 cassettes for your viewing pleasure

CANADIAN TIRE
R. Lewis Sales Ltd.
400 Main St. S., Alexandria 525-3454

Betty GRÂCE A VOUS BECAUSE OF YOU
GEORGE LANTHIER ET FILS LTEE
Alexandria Tel. 525-2435

GLENGARRY TIRE INC.
Sales & Service
On The Spot Road Service
Tél.: (613) 874-2727
Night Calls:
Gilles (613) 874-2727 Ron 347-7519
Glen Robertson, Ont.

LAUZON ACCOUNTING
Bookkeeping & Income Tax Returns
124 Main St. S., Alexandria
525-2069. if busy call 525-4731

ALEXANDRIA Restaurant Pizzeria
ACROPOLIS Dining Lounge
ITALIAN - CANADIAN - CHINESE
127 Main St. S. Alexandria
Tel. 525-2744 or 3075

Roy's GARAGE PONTIAC BUICK Cadillac GMC Trucks
Green Valley 525-2300

ALEXANDRIA IGA
Main St. S. Alexandria

The Glengarry News
Your hometown paper
Main St. Alexandria
525-2020 or 3271

CHEV-OLDS TITLEY ALEXANDRIA, ONT.
Formerly Glengarry Motor Sales
Highway 34 South, Alexandria
525-1480 or 347-2436

Lefebvre, Trottier spark Chargers in win

Jean-Pierre Lefebvre and Joel Trottier tallied five and three goals respectively to spark Barbara's Chargers to an 8-1 win over Canadian Tire in a Novice House League contest Saturday at the Glengarry Sports Palace.

Michel Lortie was the lone marksman for Canadian Tire.

Darcy MacDonell scored the game's only goal as Giroux Sport nipped Pilon 1-0. Eric Lauzon earned the shutout.

Martin Boisvenue scored eight goals to spark the Raiders to an easy 11-5 triumph over Sultan Drugs.

Steve St. Denis chipped in with a pair while Joel Menard completed the scoring.

Paul Secours scored all of his team's goals in a losing effort.

Sylvain Campeau and Stephane Boisvenue scored a pair of goals each to spark Mac's Milk to a 6-1 win over ABS.

Joel Michaud and Pascal Decoeur completed the scoring for the winners.

Andrew Bowen replied for ABS.

Martin Boisvenue's hat trick sparked the Raiders to a 5-2 win against Giroux Sport the following day.

Steve St. Denis and Joel Menard added singles for the winners.

Jean Theoret and Guy Robinson replied for Giroux Sport.

Pascal Decoeur scored twice as Mac's Milk defeated ABS 3-1. Zachary Menard also scored for the winners.

Stuart Rutherford tallied for ABS.

Martin Boisvenue's six goals paced the Raiders to an 8-6 win over Barbara's Chargers. Steve St. Denis completed the scoring for the winners with a pair of markers.

Jean-Pierre Lefebvre scored all of his team's goals.

ATOM

Eric Lobb scored three times to spark Deguire Plumbing to a 9-1 win against Sealtest. Eric Hamelin and Normand Jeaurond chipped in with two each while Marc Legault and Randy Lavigueur added singles.

Daniel Lauzon tallied for Sealtest.

Sylvain Lavigne scored six times as Picher skated to a 7-1 win over OPP.

Luc Titley completed the scoring for Picher.

Malcolm MacPherson was the lone goal scorer for OPP.



MAXVILLE TOURNEY B CHAMPS—Laggan Public School girls broomball team captured the B title at a tournament held at Maxville last week. The champs defeated Roxmore and Martintown after losing the opener to Maxville. Front row, left Shirley MacLeod, Bonnie MacMillan, Brenda Taylor and Tracy Hambleton. Back row, left, Nancy McCaskill, Tena Upton, Sharlene Bond, Carole MacLeod and coach Norman Menard. Missing are Sandy Wayte, Jennifer Terry and Brenda Noble.

Women's teams set for broomball final

MAXVILLE — Maxville and Dunvegan women's teams advanced to the finals in the SD&G No-Contact Broomball League following victories Sunday afternoon at the Maxville Sports Complex.

Linda Van den Oetelaar scored the only goal as Maxville nipped Lemieux 1-0 to sweep the best-of-five series.

Carmelle Hagen was between the pipes for the shutout.

Corkie Robinson set up Sherry MacLean for Dunvegan's only goal in a 1-0 win over Casselman.

Julie Gravel earned the shutout for the winners.

In men's playoff action, Rick Filion's pair of goals sparked Villeneuve Water Supply to a 5-1 decision past Brownlee's.

Also scoring for the winners wer Jody Dewar, Ray Filion and Dave Villeneuve.

Brownlee's got a goal from Roy Steele to spoil Villeneuve Water Supply's shutout bid.

Gilles Theoret scored the winner as Freeman's Demons squeaked past Maxville Farm Machinery 1-0.

Don Lalonde earned the shutout for Freeman's demons.

Mark Duval scored the contest's only goal as Dunvegan Highlanders blanked Johnny Mac's 1-0.

Michel Menard earned the shutout for Dunvegan.

Michel Beauclair scored in overtime to lift Lacombe Trucking past Marc's Canteen 2-1. Daniel Lalonde scored the other goal for Lacombe Trucking.

Andre Cholette was the lone marksman for Marc's Canteen.

Daniel Bourgeois tallied in overtime as Tremblay Poleline edged King Edward Hotel 4-3.

Bourgeois scored twice while singles went to Mark Cuelleuier and Jack Minor.

Scoring for King Edward Hotel were Barry Benton with a pair and Claude Lapierre with one.

In the final contest, Bourget doubled Sabourin Construction 4-2.

Scoring for Bourget were Noel Fredette, Richard Wolf, Richard Goyer and Marc Lepage.

Serge Lefebvre scored both goals for Sabourin Construction.

No-Stars capture title

OTTAWA — Ron Poapst was the hero, scoring with one minute left in overtime to lift Maxville No-Stars to a 1-0 win over the Cornwall Old Flames in the third annual Winterlude international old timers hockey tournament.

Maxville captured the B title in the weekend tourney, which attracted a number of clubs from Ottawa and the valley.

Char-Lan loses squeaker

In recent Lower St. Lawrence-Prescott-Russell peewee league action, Char-Lan MacDonald's Groceries dropped a close 4-3 decision to Casselman.

Holding a two goal lead, going into the last two minutes of play, Char-Lan saw it erased as Casselman scored three quick markers to claim the victory. Bobby Bowles had two goals for Char-Lan, while Shane McDonell picked up a single.

Char-Lan and Norfolk-Norwood battled to a 3-3 draw Saturday in exhibition play. Jeffrey Lapierre's hat trick accounted for all of the Char-Lan goals.

Char-Lan Scotiabank atom travelling team continued its strong showing with a pair of healthy wins in weekend action.

Friday night in Williamstown, in a Lower St. Lawrence league game, Char-Lan whipped Cornwall 8-3.

David McDonald, Martin Algire and Patrick Campeau had two goals each.

Singles came off the sticks of Vincent Rines and Terry O'Farrell.

Norfolk-Norwood was no match for Scotiabank in the 13-1 exhibition game Saturday in New York.

David McDonald led the scoring with a hat trick; James Cooper and Brent Riddell had two goals each; while Kirk McDonell, Hamish MacDonell, Terry O'Farrell, Richard Kufske, Brian Deschamps and Marty Algire showed the scoring versatility of the Char-Lan squad.

Atoms tie St. Isidore

Alexandria Caisse Populaire Atoms skated to a pair of exhibition draws against St. Isidore over the weekend.

Saturday at St. Isidore, Luke Murray scored Alexandria's only goal in a 1-1 draw.

The next day at Alexandria, Ricky Latreille scored for the local squad in another 1-1 draw against St. Isidore.

The Atoms open up their Lower St. Lawrence Hockey League round-robin playoffs Friday night at the Charlottenburgh Recreation Centre against Char-Lan.

GLENGARRY SPORTS PALACE
PROGRAM
WEDNESDAY, FEB. 12
3:00 p.m.- 5:10 p.m.
Free Skating
THURSDAY, FEB. 13
10:00 a.m. - 11:20 a.m.
1:00 p.m. - 2:30 p.m.
Moms & Tots
8:00 p.m.
Embrun vs. Jr. C. Glens
FRIDAY, FEB. 14
8:30 p.m.
Vanier vs. Jr. B. Glens
SUNDAY, FEB. 16
7:15 p.m.
Public Skating
WEDNESDAY, FEB. 19
3:00 p.m.
Free Skating
THURSDAY, FEB. 20
Moms & Tots
10:00 a.m. - 11:20 a.m.
1:00 p.m. - 2:30 p.m.
Prime Ice Time Available For the Month of February
Tel.: 525-3600
7-1c

Alexandria Lions
CLUB 500 CLUB
50 DRAWS OF $100.00 FOLLOWED BY:
* 51st Draw 1986 Chevy Cavalier
Supplied by Titley Chevrolet-Oldsmobile Inc. — Alexandria, Ont.
* 52nd Draw 1986 Pontiac Sunbird
Supplied by Roy's Garage (Green Valley) Ltd. — Green Valley, Ont.
* 53rd Draw 1986 Ford Mustang LX
Supplied by Glengarry Ford-Mercury Sales Ltd. — Maxville, Ont.
DRAW/TIRAGE
Draw will be held on or before Friday, March 14, 1986 at the Alexandria Lions Club Dance in Palais des Sports Glengarry Sports Palace. FREE ADMISSION to all ticket holders.
Tickets sponsored by the above listed dealers
TICKET/BILLET
$100.00
Ontario Provincial Licence No. 508784 — Gallant Press, Alexandria, Ontario
TICKETS AVAILABLE AT:
R.V.A. STEEL WORKS - MARCEL TV FURNITURE - HOPE'S AUTO PARTS - J.P. TOUCHETTE - MASSON INSURANCE - MARC'S CANTEEN - GLENGARRY SPORTS PALACE - ATLANTIC HOTEL - ROYAL BANK OF CANADA - ALEXANDRIA DRUG MART - BARBARA'S MEN'S STORE - SALON DENISE - TAPIS RICHARD RANGER CARPET - R. VAILLANCOURT REAL ESTATE
7-1c

Shop and Compare...

You'll Love Our Low Prices
See our whole line of
HONDA ATC®
Ride the Rough Country.
at
SHEPHERD MOTORS LTD.
83 Main St., North Alexandria 525-1402
7-1c

Midgets win title

VANKLEEK HILL — Char-Lan Country Beef and Pork captured the A title last weekend at the Vankleek Hill Midget Tournament.

Char-Lan skated to a 7-2 win over Deep River in the championship game.

In semi-final play, Char-Lan defeated Alexandria 5-3 and had defeated Clarence Creek 8-2 in the opening game.

In a league game Sunday night, Jody Watson earned the shutout as Country Beef and Pork dumped North-Glen-Stor 6-0.

Daryl Menard paced the winners with a four-goal performance.

Scores four

CASSELMAN — Alexandria Peewee Glens romped to a 10-2 win over Casselman Sunday in a Lower St. Lawrence Hockey League contest as they tuned up for the Maniwaki, Que., tournament this weekend.

Pascal Joanette paced Alexandria with four goals while Patrick Carriere chipped in with a pair and added an assist. Denis MacDonald scored once and had an assist while Marc Seguin, Luc Duval and Julien Boisvenue had a goal and assist each.

Other assists for Alexandria went to Patrick Ravary, Stephane Roman and Scott Graham.

Casselman's goals came off the sticks of Stephane Lavictoire and Stephane Bergevin.

Alexandria's next league outing is Feb. 13 at Vankleek Hill.

WHEELS FOR ALL SEASONS

HONDA FOURTRAX
Ride the Rough Country.
Most Models Are In Stock Now
Get yours today at...
SHEPHERD Motors Ltd.
83 Main St., North
Alexandria
525-1402
7-1c

We're going to put you in the picture.


Your New Driver's Licence.
A lot of people can measure up to your height and weight, but no one's got a face quite like yours. So starting February 3, we're going to give your driver's licence a little more protection if it's lost or stolen. We're going to make it picture perfect.
That's right, your new two-part licence will include your photograph. Look for complete details when your next licence renewal notice arrives in the mail.
Ministry of Transportation and Communications
Ontario
Minister, Hon. Ed Fulton
Premier, Hon. David Peterson



WINNING TICKET?—SD&G MPP holds what he hopes will be the winning ticket for a 1985 Sunbird. The car is being raffled off by the Mount Carmel House Auxiliary and the final draw will be made in September. Mr. Villeneuve bought his ticket on the weekend at an auxiliary dance at the Bonnie Glen.

Mount Carmel House Auxiliary launches fundraising raffle for car

by Aline Gormley

She's a 1986 Pontiac Sunbird and on September 3 someone for sure will want to claim her. If you attended the Valentine benefit dance at the Bonnie Glen on Saturday, you already have heard about her but to others it may come as a surprise.

Mount Carmel House Auxiliary, who sponsored the dance, invited SD&G MPP Noble Villeneuve and his wife Elaine to launch the car draw. Kathy and husband Guy Willis, chairman of the board of directors at Mount Carmel House were present to introduce Mr. Villeneuve.

In his address, Mr. Villeneuve demonstrated his interest in advancing the talks with Murray Elston, minister of health. He impressed upon the audience how important it is to work together to attain desirable aims insofar as they are primarily a community endeavor.

E. H. Tourangeau and Ron Lajoie, members of the Auxiliary in concert with Jerome Masterson of Roy's Garage, Green Valley, did much of the preliminary work on this funding project. As of now tickets are available at Roy's, at the Mini-Market in Monkland, at Quinn's General Store, St. Andrews, and pretty soon at other spots.

The car is expected to have much exposure in the area. It will be driven to all the best affairs in town and to all the fairs.

The dance drew a smaller crowd than usual but nothing was lacking. Performers Pat and George Seguin of Nostalgia entertained the dancers with melodious tunes on terrific back-up music. Char-Lan District High School Stage Band, under the direction of Thomas Stewart, delighted everyone.

Monique Mainville, president of the Auxiliary, thanked everyone who made the evening possible and on behalf of her co-workers asks the public to support the newly launched draw.

Winners of the spot dances were: first couple, Melanie Feilotter and Ken Hall, second couple, Helen MacDonald and Alfred Quinn, third couple, Loretta and Aime Viau. The door prize went to Martine Sabourin.

Martintown UCW meet at home of Jean Barton

MARTINTOWN — The February meeting of the Martintown UCW was held at the home of Jean Barton on Feb. 3, with 11 members present.

President Alison Murray opened the meeting with a reading on money. Sylvia Thomson read the correspondence, consisting of five thank-you notes.

Literature Secretary Onagh Ross handed out the booklet, Our Daily Bread, to all those present and reported selling two of the church history books. Mina Carter, the afternoon unit leader, reported an average attendance of eight at their meetings for last year and that their year had been most successful, closing with an enjoyable dessert meeting at the home of Grace Kinloch in December.

Peggi Birch, the unit 4 leader, reported a busy year for their group with craft and quilting bees as well as their regular meetings. They enjoyed a night out at a restaurant in June.

Coming events are: Feb. 14, Valentine bake sale in the Brookdale Mall starting at 9 a.m.; Feb. 16, congregational pot luck luncheon in the church hall after church, followed by the annual meeting; March 7, World's Day of Prayer; May 6, UCW general meeting; Aug. 27, beef and pork barbecue in the church hall; Oct. 25, fall tea and bazaar in the church hall.

Flower committees were set up to keep flowers in the church for the coming year and clothing is to be collected for the Cooper family who lost their home in a fire recently.

MacLeod does well at fiddling contest

DUNVEGAN
Marion Loewen
527-2284

Today is a once in a lifetime opportunity that comes every day.

* * *

Wendy MacLeod participated in the Ottawa and Valley Championship Old Tyme Fiddle and Step Dance Contest in Vanier on Saturday.

She placed second in a class of 10 contestants, taking home a cash prize of $15.

* * *

After a weekend and a half in Cornwall General, John Loewen is in Glengarry Memorial Hospital and on the mend.

On Sunday Edwin and Marianne Collin of Greely, and Murdie and Louise Clark and Christopher of Kemptville visited with their father, and had supper with Marion Loewen, and David, Michael and Matthew Collin spent the afternoon with their grandmother.

* * *

CHRISTIAN YOUTH GROUP

The last meeting for the Dunvegan Christian Youth Group was held at Laggan Public School on Feb. 2. A brief Bible study was conducted by one of the members. Afterwards the youth leader, Glenna Van Drunen, joined the members in a friendly game of basketball.

The next meeting will be held on Feb. 16 at 7:30 p.m. at Glenna Van Drunen's.

An extra activity will take place on Saturday, Feb. 15 at 7:30 p.m., also at Glenna Van Drunen's home. This meeting, open to the public, will feature a guest speaker, Jim Robertson.

Jim Robertson is the director of Frontier Lodge, a Christian Youth Camp situated in St. Herménéglide, Quebec. He will be making a slide presentation concerning the camp which has facilities during the summer for young people from the ages of 8 to 25. All questions concerning this camp will be answered, so don't be shy to attend.

For more information contact Karen Schmidt at 527-2938 or Glenna Van Drunen at 525-2574.

4-H NEWS

A new season has begun for Dunvegan 4-H'ers. The first meeting for our new project, Milk Makes It, was held on January 30 with a turnout of 16 people.

In this project participants will learn the importance of calcium and milk in the daily diet. Many milk and milk product-centred recipes will be made. For example, at the first meeting nachos with cheese were made and at the second meeting a white sauce was made, among other dishes.

Officers were elected at the first meeting. Among the members elected were Cathy and Susan Arkinstall who hold the positions of president and vice-president respectively. This year the Dunvegan Club has a rotating secretary, giving different members the chance at being secretary, each week a different member writes the minutes. Karen Schmidt is the press reporter.

The second meeting was held on February 6. Votes were cast and the name Dairy Delicious was chosen for the club. In this meeting participants learned about the varieties of milk which are available to the consumer.

The achievement program will take place in the GDHS cafeteria at 1 p.m. on April 12.

Card winners at Fraternite

Mr. and Mrs. Eugene St. Denis were the conveners for a Jan. 30 card party at the Fraternité.

Euchre winners were Georgette Proulx, Cameron McLeod, Norman McLeod, Rita Bourbonnais, Lucille Beaupré, Therese Seguin, Gladys Barton and Lucille Faubert.

Bainsville WI learns about food additives

BAINSVILLE — The Bainsville WI February meeting was held at the home of Mrs. Lloyd McRae.

Fifteen members and five guests answered the roll call, the first fair I remember attending. The answer ranged from England to Williamstown.

The structure of the WI is being reviewed and recommendations made by the Committee on Women's Institutes of the Future will be studied at a meeting to be held at Mrs. Fred Ager's, Feb. 24, at 7:30 p.m.

New and good used toys are being collected for Baldwin House. These can be taken to the next meeting.

The district executive will meet March 1 in Alexandria to plan the district annual meeting. A home decor planning workshop will be held on March 5, in Martintown Community Centre. One of the things taught in the course is candlewicking. Mrs. Don Chisholm and Mrs. B. Bingley are willing to be our leaders.

Cathy Simmons, ROS, was our guest speaker. Her topic was food additives. In general, food additives are used to maintain the nutritive quality and enhance the keeping quality of food. We need not fear food additives, as there is a strict control of their use. A pocket dictionary on food additive was given to each member, so that we can become wiser shoppers.

The next meeting will be at the home of Mrs. Carolyn McRae, March 5, at 7:30 p.m. Our district president will be the guest speaker.

CLASSIFIEDS GET RESULTS!

case ih
WINTER TUNE-UP SPECIAL
FREE TRUCKING
FREE DYNO CHECK
FREE STEAMCLEANING
10% OFF all parts that we install
20 Point Mechanical
Electrical & Hydraulic check
(All parts extra)
All Makes and Sizes of Tractors (Imports incl.) $225
V & H EQUIPMENT Reg'd
Hwy. 34 North of Lancaster 347-2431
7-2c

PEM-AIR
DAILY FLIGHTS
To and From TORONTO
$99 (one way fare)
TWO ROUND TRIPS DAILY

Morning		Evening	
Depart Cornwall	7:00 a.m.	Depart Cornwall	4:30 p.m.
Arrive Toronto	8:30 a.m.	Arrive Toronto	6:00 p.m.
Depart Toronto	8:55 a.m.	Depart Toronto	6:25 p.m.
Arrive Cornwall	10:25 a.m.	Arrive Cornwall	7:55 p.m.

NOW WE HAVE SUNDAY FLIGHTS
Depart Cornwall... 4:30 p.m ..... Arrive Toronto... 6:00 p.m.
Depart Toronto... 6:25 p.m. .... Arrive Cornwall ... 7:55 p.m.
SPECIAL WEEKEND FARE $139 return
Some conditions do apply
For information call Cornwall Airport — 931-2988
Or Toll Free 1 (800) 267-3131, or contact your local travel agent
Support Your Community Air Service
44-tf

SKATE TO PROFITS
In the classifieds
Get in the Classified Game

RHEA'S
NO HASSLE
TAX
DISCOUNTING
Cash In Today
On Your Income Tax Refund
Take advantage of the new rates
15% on the first $300 and 5% on the balance
We do not operate like the finance companies
If you bring us your income tax return today and you have all your information slips, you will walk out of our office with our cheque in your hand. We do not hassle you and tell you to come back in a few days and perhaps your cheque will be ready and we are open 7 days a week, Monday to Saturday from 8:30 a.m. to 9:30 p.m. and Sunday 1:30 to 9:30 p.m.
RHEA LEMIEUX DISCOUNTING
66 Main St., South, Alexandria
(across from municipal parking lot)
(613) 525-1671 - (613) 525-1666
3-tf



That's your newspaper... a wrap-up of all you need to know to carry your day, to make your week.

Dedicated to inform and promote, to help in community projects, to be a catalyst for civic action, to be a strong voice of the people and a fertile source of information for them.

The Glengarry News
3 Main Street, Alexandria 525-2020

Farm and Home Safety Association to start program in Glengarry

AG REPORT
Glen Smith

Farm safety is a topic of great concern with the numbers of farm related accidents increasing. In Glengarry County alone we have experienced too many farm fatalities and farm related injuries.

A group of concerned ladies have organized farm safety workshops in the past two years and are now in the process of organizing the Glengarry Farm and Home Safety Association.

The inaugural meeting of the association will be held on Thursday, February 20 at 10 a.m. in the boardroom of the Ontario Ministry of Agriculture and Food office in Alexandria. Harold Murphy, Farm Safety Association consultant, will be on hand to assist in setting up this association and outline the objectives and program. Everyone is encouraged to attend to support this organization.

Jim Humphries has put together a history of the development of the farm safety council which will be of interest to you.

During W.A. Goodfellow's term as Minister of Agriculture in Ontario, he decreed that a farm safety council be organized in each county to promote farm safety awareness and attempt to curb the apparently escalating numbers of crippling and fatal accidents occurring on farms and in rural areas.

These councils were co-ordinated by the Ontario Farm Safety Association which acted as a central agency to gather information on the extent and nature of serious, or even minor, farm accidents and to develop program and promotional materials and ideas for local councils.

Very few farm operations were then covered by Workers' Compensation and statistics were non-existent as to how, when or where accidents were most often happening, costs involved, time lost, etc. We only knew that then, as now, they were occurring all too frequently.

These safety councils were funded and a provincial co-ordinator appointed by the minister of agriculture. Much information was collected on the frequency and causes of farm accidents. Many programs were developed and films produced to develop an awareness of hazards in rural aceas and the farm workplace. Many agri-business companies took a real interest in the program and were most co-operative in promoting the safe handling and use of their products.

Farm safety councils, however, met with only limited success and were received somewhat indifferently by rural people. It became increasingly difficult to maintain interest in meaningful programs or even to obtain personnel willing to work or serve on councils.

It is a simple matter to legislate safety standards for most industries and to obtain a captive audience among industrial employees who can be fed safety programs-like it or not. A different approach is required in developing safety awareness programs on family operated farms.

We found that farm safety awareness had to be fed rather subtly to farm people, under the guise of some other organization's program, be it Women's Institutes, 4-H, crop improvement or a holstein club barn meeting.

Farm safety councils gradually ceased to function and their program was assumed by the Workers' Compensation Board. With only limited field staff the W.C.B. has collected much information on how and why accidents happen, age groups most often involved, etc. Farm equipment companies have improved the design of many pieces of equipment to eliminate operator hazard. Safety equipment and protective clothing are now more readily available. We are now cognizant of chemical hazards.

The fact remains, that farmers perform over the year, a wide variety of tasks involving a wide variety of equipment, materials, chemicals, buildings and livestock. There are times when they, their families and employees, have received only limited instruction or training on how to perform these tasks safely. Farmers often are required to work under stress due to unfavorable weather, market requirements and seasonally available equipment. Fatigue and urgency are contributing factors as full-time operators attempt to make hay while the sun shines and many others find it necessary to hold down "off-farm jobs" to meet family and operating expenses.

The nature of farm hazards continues to change with changes in technology and markets. The need continues for on-going safety awareness and accident prevent programs.

A farm safety workshop is planned for April 3, 10 a.m. to 12 noon, at Munro Feed and Farm Supply in Lancaster. Watch for further details of this workshop and plan to attend.

Man placed on probation

An RR2 Green Valley man was placed on probation for six months Thursday in Alexandria Provincial Court after pleading guilty to mischief.

Norman Levac, 41, was charged Jan. 24 in Lancaster Township.

Court was told an OPP officer received a phone call from a taxi driver complaining about a man who didn't want to pay his fare.

Mr. Levac went to the Lancaster OPP office and kicked the window out of the front door. Damage to the door was almost $90.

The accused was ordered to pay restitution and was given one month to pay the amount.

New members take oath

MOOSE CREEK — New members of Roxborough Council took the oath of office last week during the inaugural meeting.

Following the devotional services, Reeve John McIntyre welcomed new members and listed some of council's priorities for the coming three years.

Council's concerns during its term of office will be on increased road work, the construction of a new fire station in Moose Creek and the location of a suitable waste disposal site for the municipality. Council will also see that the Ontario Ministry of the Environment completes the surveys for wells in the Villages of Avonmore and Moose Creek.

Appointments included Reeve McIntyre to the South Nation River Conservation Authority and Ray Alguire to the Raisin Region Conservation Authority. Laurent Souligny was named representative on the Maxville Arena Board for Roxborough Township.

The new council had no sooner been sworn in when regular business resumed with the passing of some bylaws and the reading of correspondence.

Council granted a request of a $250 donation to the Optimist Club of Moose Creek.

Council also authorized its drainage superintendent to work in co-operation with the townships of Kenyon, Charlottenburgh and Cornwall to lower the water level on the Thompson-Ferguson Municipal Drain so that installation of a new bridge in Roxborough can be completed.

9-foot mo/co

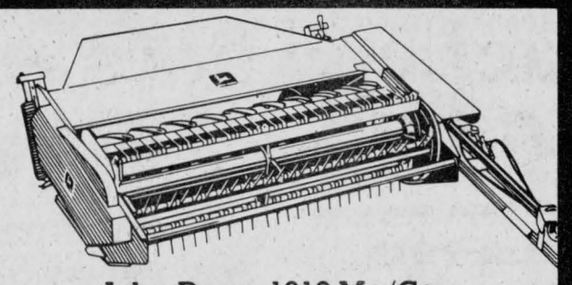

John Deere 1219 Mo/Co powers through tough haying conditions for faster drydown

The 9-foot 1219 Mower/Conditioner is built strong to handle thick hay stands, yet nimble enough to float over rough terrain.

Adjustable high-pressure conditioning rolls mean faster drydown in varied conditions.

Ask about our INCENTIVE PLANS

GARRY SMITH
Sales and Service (Maxville) Ltd.
Maxville, Ont. 527-2152
7-1c



Get Your Machinery Ready for Spring!

Early Bird Tune-up SPECIAL
From now until April 15
Don't be disappointed — make an appointment now

HERE'S WHAT WE'LL DO FOR YOU

- Change motor oil and filter
- Clean and reset injectors
- Adjust brakes and clutch
- Check all lights and switches
- Grease and lube tractor
- Check and repack front wheel bearings
- Compression test
- Dynamometer test
- Check steering and change PS filter
- Check cooling system and hoses
- Check charging system
- Check air filters
- Check all hydraulic oil levels and check for water in bases
- Overall check-up

3 and 4 cyl. Tractors $169
6 cyl. Tractors $189

Parts and any extra labor will be charged separately
Ask for details on handling charges

TROTTIER FARM EQUIP.
Hwy. 43, West Alexandria 525-3120
7-1c

Glengarry County Pork Producers
Annual Meeting
Monday, February 17
Candlestick Restaurant
10:30 a.m. - 4:30 p.m.
Lunch available: $5 per person

11:00 a.m. - Opening remarks by President Jim Gillisie
Minutes, Treasurer's Report
11:15 a.m. - Tripartie: Marion Myers
12:00 p.m. - Lunch available, $5 per person
1:00 p.m. - Trophies
1:30 p.m. - Election of County Board of Directors
2:00 p.m. - Dr. David Fraser, research station, Agriculture Canada
3:00 p.m. Tripartie: Marion Myers contu ed

Jim Gillisie President
Kitty Ewaschuk Secretary-Treasurer
7-1c

FOR THE INFORMATION OF TENANTS AND LANDLORDS

Bill 77 was recently passed by the Ontario Legislature, setting a 4% rent review guideline for any rent increase since August 1, 1985 for private rental units occupied prior to January 1st, 1976.

This guideline applies unless the Residential Tenancy Commission approves a higher increase.

For more information about how this legislation affects you, please contact the Residential Tenancy Commission Office nearest you (as listed below), or dial "O" and ask for Zenith 9-6000 (toll-free).

Residential Tenancy Commission Offices

Barrie (705) 737-2111	**St. Catharines** (416) 684-6562
Hamilton (416) 528-8701	**Sudbury** (705) 675-4373
Kingston (613) 547-2244	**Thunder Bay** (807) 475-1595
Kitchener (519) 579-5790	**Timmins** (705) 264-9555
London (519) 673-1660	**Windsor** (519) 253-3532
Mississauga (416) 270-3280	**Metro Toronto**
North Bay (705) 476-1231	**East York** (416) 429-0664
Oshawa (416) 723-8135	**Etobicoke** (416) 236-2681
Ottawa (613) 230-5114	**North York** (416) 224-7643
Owen Sound (519) 376-3202	**Scarborough** (416) 438-3452
Peterborough (705) 743-9511	**Toronto** (416) 964-8281

Further legislation has been introduced to reform rent review for all private rental housing, including those units occupied after January 1, 1976. This legislation is presently being considered by the Ontario Legislature.

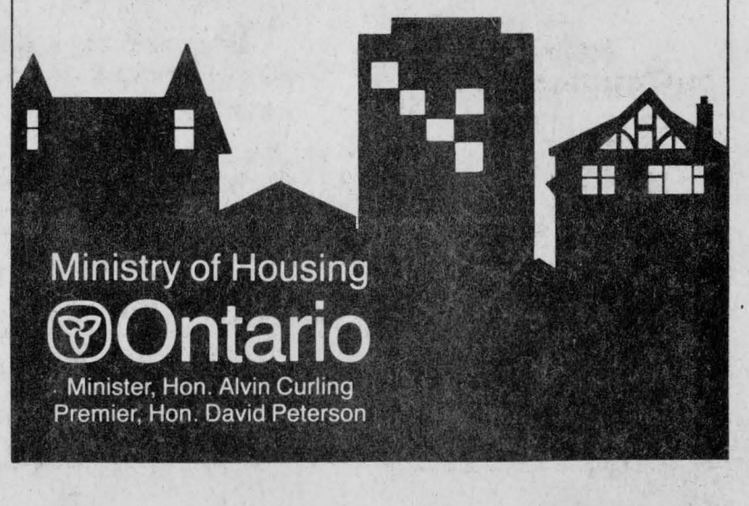

Ministry of Housing
Ontario
Minister, Hon. Alvin Curling
Premier, Hon. David Peterson

Introducing bobcat farmboy
All Around The Farm
ONLY $8700*



*Manufacturer's suggested list price (Canadian funds), excluding freight and attachments.

BIG FEATURES, SMALL PRICE!

Whether you are cleaning, loading, feeding or hauling, Farmboy will do it faster and better. Farmboy is compact, versatile and maneuverable to go through narrow doorways and under low overhangs. It works in tight areas the larger loaders can't get into, which cuts down on a lot of hand chores.

Farmboy...Built in the Bobcat loader tradition of quality workmanship, design, manufacturing and parts, and priced small at only $8700.

See Your Nearest "Farmboy" Dealer Today!

McIntosh EQUIPMENT LIMITED
3436 Rideau Road, R.R. 6, Gloucester, Ont. K1G 3N4
Annette Jensen - Sales Representative
(613) 822-2252
6-4c

bobcat
MELROE COMPANY
A BUSINESS UNIT OF CLARK EQUIPMENT COMPANY

FORD TRACTOR HAS YOUR TICKET



Buy and take delivery of any new Ford tractor between December 1, 1985 and January 31, 1986. We'll help qualified buyers arrange low 7¾% CONSTANT ANNUAL PERCENTAGE RATE financing for up to five years on Series 10 and TW Series tractors, and up to four years on 1000 Series tractors.* Financing is through Ford Credit Canada Limited.

OR DELAY YOUR PAYMENTS UNTIL JUNE 1, 1986
We can help arrange a waiver of finance charges and deferral of payments until June 1, 1986 for qualified buyers.



EXTENDED
Until Further Notice

STOP IN SOON FOR DETAILS

*Dealer participation may affect final dealer price.

TROTTIER BROS.
Farm Equipment Ltd.
Hwy. 43 West Alexandria 525-3120
Ford Tractors Equipment
7-1c

CLASSIFIED ADVERTISING

Coming Events

ST. VALENTINE'S PARTY
at
Claude's Restaurant
North Lancaster
FRIDAY, FEBRUARY 14
Rock N' Roll Contest
Spot Dances
Everyone welcome
7-1c

WEDDING RECEPTION
in honor of
Mr. and Mrs. Lucien Ladouceur
(nee Myrna Campbell)
daughter of
Mr. and Mrs. Allister Campbell
and son of
Mr. and Mrs. Noel Ladouceur
SATURDAY, FEBRUARY 22
in Alexandria
Music by: Country Comfort
Lunch Served
For more information
Tel.: 525-4024 or 527-5598
7-2p

An evening of
GAMES & ENTERTAINMENT
is being held at the
Legion Home
on
Oak Street, Lancaster
on
FRIDAY, FEBRUARY 14
at 7:30 p.m.
An invitation is particularly extended to veterans, veterans wives and widows of the area.
5-3c

BONNIE GLEN
Tel. 525-3078 or 525-2646
SATURDAY, FEBRUARY 15
Annual Step Dancing and Fiddling Contest and Dance. Contest 4:30 p.m., Smorgasboard 6 p.m., Dance 9 p.m. Classes: Stepdancing; 8 and under, 12 and under, open: Fiddling 21 and under 45, and over. Everyone welcome.
SATURDAY, FEBRUARY 22
Annual European and Canadian Dance. Music by Helen and Her Selections. Lunch, Everyone welcome..
Maple Syrup Season
Starting Soon
6-1c

Church Services

UNITED CHURCH
OF CANADA
Services of Worship
Sunday, February 16
Alexandria 9:30 a.m.
Dalhousie Mills 11:15 a.m.
7-1c

VAIDYA
Unitarian Fellowship
8 p.m.
Saturday, February 15
at Cappuccino's home
527-2154
Robin Bennett; SLIDES ON ASIA
Public invited
7-1p

Alexandria Community Christian Fellowship
SUNDAY
10:00 a.m. Sunday School
11:00 a.m. Morning Worship
WEDNESDAY
8 p.m. Bible Study & Prayer
All Services At
Harmony Glen School
"Jesus is Lord"
525-3327
3-tf

LOCHIEL REFORMED
PRESBYTERIAN
CHURCH
Lord's Day Service
11 a.m. and 8 p.m.
* * *
Bible School 10 a.m.
* * *
Wednesday 8 p.m.
Prayer & Bible Study
Tel. 874-2989
40-tf

Coming Events

FRATERNITE
ALEXANDRIA INC.
BINGO
starts 8 p.m.
FRI., FEB. 14
JACKPOT $540
in 5 numbers
CARD PARTY
Thursday, February 13
Lunch & Prizes
Everyone welcome
PHYSICAL FITNESS EXERCISES
Every Monday
at 1:30 p.m.
7-1c

Saturday, February 15
VALENTINE DANCE
&
Spaghetti Supper
Legion Hall
5 - 7:30 p.m.
Dance
8 - 1 a.m.
525-2213
7-1c

DALHOUSIE
SNOWMOBILE CLUB
is holding an
afternoon and evening of activities
SATURDAY, FEBRUARY 22
at the
Alcide Sugar Camp
in Dalhousie
Come by car or snowmobile
—Sandbag throwing
—Tug of war
—Arm wrestling
—Trophies for winners
—Sugar camp supper & taffy
—Crowning of snowmobile queen
—Door prizes
—Music by Mike Gibbs and the Blue Jeans
—Liquor permit
For more information
CALL: 347-2928
7-2c

MAXVILLE & DISTRICT SPORTS COMPLEX
OSIE F. VILLENEUVE ARENA
SATURDAY, FEBRUARY 15
7 p.m. - 8:30 p.m.
CJOH No Stars vs. Dyer
Public Skating
Cancelled
SUNDAYS
S.D.& G. Broomball
8 a.m. - 4 p.m.
MONDAY thru FRIDAY
Evening Adult Hockey
5:30 p.m. - 11 p.m.
MONDAY thru THURSDAY
Public Skating, 3:30-4:30 p.m.
TUESDAYS
Shinny, 3:30-5 p.m.
For information concerning our banquet hall facilities for weddings, mixed parties social gatherings, business meetings, etc. Please call
527-5659
Let our experienced staff assist you with catering and entertainment suggestions
7-1c

ATTENTION — VETERANS
Ex-Service Men and Women
and Dependents
The Royal Canadian Legion
Service Bureau Officer
MR. PERCY L. PRICE
402 - 359 Kent Street
Ottawa, Ontario K2P 0R7
Will be visiting in the area.
Anyone wishing information, advice or assistance, regarding:
a) War Disability Pensions;
b) Treatment for entitled veterans;
c) Application for Benevolent Funds;
d) Appeals against adverse original applicantions for War Veterans and Widows Allowance,
is requested to contact the Service Officer or Secretary of the local Branch, whose name appears below, not later than FEBRUARY 26, 1986 to arrange an interview.
Branch 423
Tel. 525-2213
D.O. Collin
Service Officer
Tel. 525-1110
7-1c

Births

SCOTT—Wayne and Jennifer are proud to announce the birth of their son, Kendall Wayne, on Thursday, January 23, 1986, at 9:01 a.m. at the Toronto General Hospital, weighing 7 lbs. 12 1/2 ozs. A brother for Angie. Proud grandparents are Murdena and Eldred Scott of Maxville and Aletta and William Kraan of Bramalea.

Deaths

PROULX, Mrs. Marie-Jeanne—(born Seguin) from Pension Belle-vue, Hawkesbury, formerly from Vankleek Hill, passed away on Tuesday, February 4, 1986, at the age of 84. Beloved wife of the late Jerry Proulx, loving sister of Wilfrid Seguin of Vankleek Hill, Berthe Landreville, Montreal, Mrs. Florida Ranger, Vankleek Hill, also survived by several nieces and nephews. Funeral arrangements entrusted with Noel Funeral Home (Liddycoat Chapel) 103 High Street, Vankleek Hill. Services were held Saturday, February 8, 1986, at 2 p.m. in St. Gregory's Church, Vankleek Hill. Interment in Lochiel Cemetery. 7-1c

Coming Events

GLENGARRY
OLD TIME FIDDLERS ASSOC.
presents a
FIDDLING PARTY
in
Maxville
SATURDAY, MARCH 8
9:00 p.m.
Featuring: Bob Ranger
Kelli Trottier
Bring Your Own Instruments 5-6c

CHARLOTTENBURGH
RECREATION CENTRE
BINGO
Every Tuesday
8 p.m.
Jackpot $500
Plus $25 Weekly until won
Everyone welcome
* * *
SATURDAY, FEBRUARY 22
Char-Lan Minor Hockey
Grand Night
Dinner & Dance
* * *
Good Hall Rental Dates Available
347-2411
7-1c

Annual
ST. PATRICK'S DAY
Perch Mulligan
MARCH 15, 1986
2:00 p.m. - 6:00 p.m.
Royal Canadian Legion
Branch 544
Lancaster, Ont.
$3.00 per person
Everyone welcome
7-1c

Births

SOMMERS—Martin and Emmy (Flipsen) are proud to announce the safe arrival of their son, Shawn Cornelius, weighing 9 lbs. 1/2oz. on Tuesday, January 28, 1986 at 4:50 a.m. A brother for Cynthia. Proud grandparents are Mrs. Regina Sommers and Mr. and Mrs. Arnold Flipsen.

GAREAU—Gerard (Chico) and Johanne (nee Charbonneau) are proud to announce the arrival of their first child, a daughter, Melissa, born in Cornwall Hotel Dieu Hospital, on Saturday, January 25, 1986, weighing 8 lbs. 11 ozs. Proud grandparents, Mr. and Mrs. Jean Paul Gareau and Mr. and Mrs. Aurele Charbonneau.

Entertainment

CHEZ PAUL
Dalhousie, Que.
Rock'n Roll
Dance
EVERY FRIDAY NIGHT
Music by Dude
9 p.m. - 1:30 a.m.
2-tf

ST. EUGENE
HOTEL
Entertainment
February 14 & 15
CLAUDE QUAN
And
THE COUNTRY PALS
Everyone welcome
7-1c

Coming Events

GLENGARRY
SPORTS PALACE
Tel. 525-3600
THURSDAY, FEBRUARY 13
Carnival Bingo
7:30 p.m.
JACKPOT $1,050
in 5 numbers
14 regular games
6 specials 50/50
1 Winner Take-All
ALL CARDS
3 for 50c
7 for $1.00
15 for $2.00
Door Prizes
$25, $15, $10
SUNDAY, FEBRUARY 16
Carnival Supper
Sunday Bingo
7:30 p.m.
14 Games - $25
1 Game - $250
6 Specials - 50/50
1 Winner Take All
Door Prizes
$25, $15, $10
Admission $1.00
7-1c

VALENTINE'S DAY SALE!
Friday, February 14th
from 10 a.m. to 3 p.m.
in the
Glengarry Memorial Hospital Lobby
Bake Sale
Reduced Prices on Gift Items
Sponsored by: The Hospital Auxiliary
7-1c

NOTICE
Glengarry District High School
SCHOOL COMMITTEE MEETING
MONDAY, FEBRUARY 17, 1986
Room 108
7:30 p.m.
ALL INTERESTED PERSONS INVITED TO ATTEND
Mr. William Fleming, Chairman of Board
Mr. T.R. Léger, Director of Education
6-2c

CO-OP
ATTENTION
FARMERS!
Interested in growing Canola?
U.C.O. has a meeting scheduled on
TUESDAY, FEBRUARY 18, 1986
10 a.m. to 3 p.m.
Priest's Mill, Alexandria
If you wish to attend, call your local Co-op manager in Vankleek Hill, Alexandria or Cornwall. Seeding on a reserve basis.
7-1c

Births

TAILLON—Mike and Bonnie (nee Murray) are proud to announce the birth of their first child Jacqueline Michelle, on Sunday, January 19, 1986 at Hotel Dieu Hospital, Cornwall, weighing 7 lbs. 3 1/2 ozs. Proud grandparents are Mr. and Mrs. Charles Taillon and Mr. and Mrs. James Murray.

Cards of Thanks

FERGUSON—I would like to thank all those who visited me and sent cards and gifts while I was a patient in the Glengarry Memorial Hospital. Thanks to Dr. Roman, nurses, nurse's aids and staff who took such good care of me. I would also like to thank all our relatives and neighbors for their help when Dannie was sick. These acts of kindness will never be forgotten.
—Dannie and Helen Ferguson. 7-1p

MONTPETIT—I wish to express my sincere thanks to relatives, friends and neighbors for their tributes and messages of sympathy in the loss of my wife Ida Montpetit on January 26, 1986. Special thanks to the staff of Glengarry Memorial Hospital, Alexandria, Father R. Villeneuve, McArthur and MacNeil Funeral Home, Lancaster, and the ladies who prepared lunch at St. Joseph's Hall, Lancaster.
—Joseph Montpetit,
Lancaster. 7-1p

MacMILLAN—We would like to thank our family, friends and neighbors who gave us so much support in the past few weeks and to everyone who attended our benefit dance on February 1. Many thanks to all the canvassers and to those who gave so generously. Your kindness will never be forgotten.
—Sandra and Ian MacMillan and family.7-1p

HAY-MUIR—We would like to thank all our relatives, friends and neighbors for attending our wedding reception. Gifts, cards and good wishes will always be treasured. Special thanks to Mr. and Mrs. Hurtubise of the Green Valley Pavilion. Also, we appreciate the assistance given by Mike Gibbs and Roy's Garage. Thanks to everyone who helped make our day such a success.—Gail and Fred, Dalkeith.7-1p

McDONALD—We wish to extend our sincere thanks and appreciation to our family, friends and neighbors for cards, flowers, gifts, telephone calls and visits on the occasion of our 70th wedding anniversary.
—Stan and Gladys McDonald. 7-1p

MacDONALD—The family of the late Mary Florence MacDonald extend our sincere thanks to friends, relatives and neighbors for their many kind acts of sympathy extened to us at the time of the death of our dear sister. Thanks for floral tributes, sympathy cards, memorial donations and gifts of food. A very special thanks to Dr. Roman and the nursing staffs of Glengarry Memorial Hospital and the Community Nursing Home for their constant and wonderful care of Mary Florence. To the Munro and Morris Funeral Home, to the choir and Ladies Aid Society of St. Columba Church, Kirk Hill and the Rev. Karen Hincke—many thanks. These acts of kindness will long be remembered.
—The family of the late Mary Florence MacDonald. 7-1p

Articles for Sale

LESSONS for beginners: quilt batts, 100% cotton, quilter's quarter seamer, dream seamers, fabric markers, etc. Bender's Quilt Shopp, Monkland, Tel. 346-5552. 6-3p

WOOD stove; upright freezer; toboggan. Call after 12 p.m., Tel. 1-525-1738. 6-2p

ATTENTION: Flea market operators, I have 1,000 kgs. of all kinds of new nails; $500 cash; one 45-gal. drum of white paint, $150 cash. H. Weirich, Tel. 527-2867. 5-3c

FLEA-MARKET
Table available
Every Sunday
7 to 5 p.m.
430 Harwood Blvd.
Dorion, Que
Call 514-697-2642
or 514-455-1533
All are welcome
4-tf

In Memoriam

QUESNEL—In loving memory of a dear husband, Wilfred, who passed away February 9, 1980.
Six sad and lonely years have passed
Since you left me dear.
God gave me strength to meet it
And courage to go on.
But what it meant to lose you
No one will ever know.
It's lonely here without you,
I miss you more each day,
For life hasn't been the same for me,
Since God called you away.
It broke my heart to lose you,
But you didn't go alone,
For part of me went with you,
The day God called you home.
Some may think I have forgotten
When at times they see me smile.
But they little know the heartache,
That my smile hides all the while.
My thoughts go back as they often do,
And I treasure the memories I have of you.
No longer in my life to share,
But in my heart, you are always there.
—Sadly missed and always remembered by wife, Theresa. 7-1p

MENNIE—In loving memory of Ivan, Dec. 1, 1970 and Sara, Feb. 12, 1984.
God has them in his keeping,
We have them in our hearts.
—The family. 7-1p

LACOMBE—In loving memory of my dear mother Rose who passed away February 9, 1977.
From hospital bed to heavenly rest
God took you home to be his guest
What it meant to lose you Mom
No one will ever know I look at your
Picture on the wall you seem to smile
and say don't cry my son I am only sleeping
We will all meet again someday
Lord if roses grow in heaven
Please pick a dozen for me
Place them in my mom's arms
And tell her they're from me.
—Sadly missed by son, Rene, daughter-in-law Antoinette Lacombe. 7-1p

HOGAN—In loving memory of a dear wife, mother and sister, Pansy Hogan, who passed away on February 11, 1985.
—Loved and remembered always by her family. 7-1p

McBRIDE—In memory of my dear husband, Thomas James McBride, who passed away at Toronto East General Hospital on February 5, 1985.
You will always be lovingly remembered.
—Wife Dorothy. 7-1p

Articles for Sale

WOOD splitter for sale, 8 h.p., on wheels. Tel. 1-514-269-2375. 6-2p

FOR sale: Florida trip, valid till Dec. '86; for details call 525-1199. Also brand new carpet, 9x13, multi-tone, was $435, selling for $200. 6-2p

PASTEL mink coat, diagonal semi-fitted, size 12, like new; Russian brown Persian lamb paw coat, trimmed with mink, semi-fitted, size 12. Tel. 525-2400. 6-2p

FLEA MARKET
Every Wednesday
at
St. Polycarpe
CATTLE AUCTION
from
12 Noon to 10 p.m.
Fruits - Vegetables
Clothing - etc.
INDOORS 4 4c

M & G ANTIQUES
We buy and sell
We pay good prices for anything old: old coins, scrap gold, cupboards, dressers, tables, chairs, tools, carnival glass, dishes, pianos, bookcases, beds, clocks, crocks, platform grain scales, toys, dolls, knick-knacks, and more.
M & G ANTIQUES
Hwy. 138, Monkland 346-5768
4-4p

CLASSIFIED
Only $3.00
(20 words)
2nd week 50¢ less
RATES

General Classified—$3.00 for 20 words, plus .10 for each additional word.

Births, Found, Weddings, Engagements, Graduations, Anniversaries (25th, 50th and over) will be accepted free, with picture to a maximum of 25 words. Over 25 words there will be a charge of .10 per word.

Classified Display—$4.55 per column inch. We reserve the right to place all advertising under the appropriate classifications.

Box Numbers—$5.00 per week (includes Box), c/o The Glengarry News, Box 10, Alexandria, Ontario K0C 1A0.

Deadline for advertising: Monday, 4 p.m.

ALL ADS MUST BE PAID FOR IN ADVANCE

Vehicles for Sale

REPOSSESSION—1980 Oldsmobile Omega. Interested parties please call Mr. Morris, Tel. 525-1078. 7-1p

1977 Plymouth Volare, as is, $800. Tel. 525-3750. 7-2p

1976 Chevrolet Impala, burgundy, good condition, with safety check, $700 or best offer. Tel. 525-4469. 7-2c

Articles for Sale

5,000 BTU air conditioner; lawn sweeper; electric office sign; 34x82 while aluminum storm doors; lawn chairs; assortment of light fixtures; picture window, etc. Joe O'Neill Construction, RR1 Glen Robertson, Tel. 874-2018. 7-tf

STONEWARE pottery for your home and for gifts. Handmade at Apple Hill Pottery. Located southwest of Apple Hill. Tel. 528-4329.7-4p

ROCKWELL 4" jointer with motor and stand; also Beaver 7 1/4" table saw with motor and stand. Tel. 527-5635. 7-1p

SINGLE bed for sale with box spring and mattress, asking $25. Call after 6 p.m., Tel. 525-1354. 7-1p

ELECTROLUX—For new and used vacuums and shampooers, new central vacuum system, call Mrs. Ashton, 347-3942. 7-4p

BEATTY wringer washer for sale and good used car. Tel. 347-2514. 7-1p

ISLET kitchen woodburning stove, white, excellent condition. Tel. 874-2796. 7-1p

OLD oak desk with glass top, asking $125. Tel. 525-3840. 7-2c

HAMMER grinder, was on p.t.o, and electric stove. Tel. 525-2875. 7-3p

WOODSTOVE, airtight, medium size, by Woodcraft, $299. Tel. 347-2757. 7-3p

LIGHTNING evaporator, size: 3 by 10. Tel. 613-525-1979. 7-3p

FRIDGE, stove, dryer, deep freeze and wood stove; 314 Main Street S., Alexandria, Tel. 525-1738 after 12 noon. 7-2p

COMPRESSOR, 2 h.p., twin cyl., 17 gal. tank, 25' hose, 220 AC, asking $350; tractor chains, size 18.4.30, asking $125; '79 Yamaha 400 dirt bike YZE two stroke, good shape. Tel. 527-2890. 7-2p

ANTIQUE pine corner cupboard; Bombardier Skandic skidoo; 1966 Chev sedan. Tel. 525-3130. 7-1p

STEREO for sale, 8-track, cassette deck and turntable with 25-watt speakers. Tel. 525-1878. 7-3p

34" solid inside door, complete with jamb and hardware, cheap for cash. Tel. after 6 p.m., 525-2816. 7-1p

XEROX Model 660 photocopier, approximately 10 years old, recently serviced by Xerox, $250. Tel. 347-2483 during business hours. 7-1p

COMPTOIR Populaire has for sale: box stoves, furniture, bicycles, baby articles, skates, skis, sewing machine, footwear, clothing, upholstery material, curtains, etc. Tel. 525-3445, 100 St. James St., Alexandria. 7-6p

POLAR refrigerator for sale, like new. Tel. 525-4037. 7-1p

COMPLETE set of Encyclopedia Britannica with yearbooks to 1980; asking $200. Tel. 527-3124, mornings only. 7-1p

FUR coat and matching hat, muskrat and raccoon, size 10-11. In very good condition. Tel. 525-4659. 7-3p

FRANKLIN fireplace, large with grate, screen broiler, 8" pipe, $175; electric plug-in heater, 1,000 watts, $25. Tel. 347-7231. 6-3p

CEDAR log siding, cedar bevel and rustic siding, cedar for fencing, exterior cedar doors, cedar shingles, aromatic cedar for chests and closets, now available through White Pine Lumber. Tel. 525-3040. 19-tf

1985 Super Special: House kits, all the building materials for a house 26x42, 3 bedrooms, kitchen, bath, dining and living rooms, 2x6 framing, 6 in. wood, all the exterior vinyl siding, windows and doors, etc., for as low as $12,400. D.N. Racine Inc., Athelstan, P.Q. J0S 1A0. Tel. 514-264-5533 or 3222. 5-tf

PLYWOOD super specials, 4'x4' 1/2", $5.10; 4'x8' spruce, 5/16", $9.30; 3/8", $10.25; 1/2", $13.75; 5/8," $16.25; 3/4" $19.95; 5/8" fir tongue and groove $16.45; aspenite 7/16" $6.95. Special on paint. Tel. (613) 764-2876. 3-tf

BIRCH, oak, maple and white pine flooring now available through White Pine Lumber, Tel. 525-3040. 44-tf

PINE spindles, posts, and handrails now available through White Pine Lumber, Tel. 525-3040. 44-tf

SNOWBLOWER, 3 p.h.; plastic and steel barrels; plastic tanks, 100 and 200 gallons; electric motors; many other items. Tel. 346-2076. 52-10p

BUSINESS opportunity: spare time; 50 bicycles, standard, 3-speed and 10-speed, all kinds of extra parts and tires. All for $400 cash. H. Weirich, Tel. 527-2867. 5-3c

2 old International fly-wheel gas engines, 2 h.p. and 3 h.p., $200 and $300 cash. H. Weirich, Tel. 527-2867. 5-3c

I.R. BELL AND SON

Scrap Metal, Batteries, Radiators, Copper, Brass and Steel.
We also sell used pipe and steel plates.
Prices have gone up for scrap metal Please call for new prices.
Isadore Bell

Tel. 933-1119
3000 Copeland St.
Cornwall, Ont. 52-tf

ALEX ROBERTSON *SAWMILL*

Slab wood, Fire wood
Hardwood and Softwood
Lumber
"FREE ESTIMATES"
Cedar Squares
up to 20 feet long
6x6, 8x8, 4x4, etc.
JONSERED CHAINSAWS
(Sales and Service)
528-4262
RR2 Martintown
40-tf

Vehicles for Sale

1982 Malibu Classic, 4-door, air conditioning, excellent condition, $5,000 firm. Tel. 527-2157. 7-2p

SNO-JET 19 h.p. electric start, low mileage, excellent condition. Bargain $200. Tel. 525-3419. 7-1c

1983 Chev Beauville van, two-tone blue, mileage 53,000 kms., 350 V-8 engine with overdrive transmission. Tel. 525-2401 after 5 p.m. 7-2p

'72 Chevy Nova, 350, V-8, auto., 86,000 miles, good shape. Tel. 527-5591. 7-2p

1982 Omni Horizon, immaculate condition, 70,000 km, 10,000 km remaining on factory warranty. Reason for sale: company car provided; $4,175. Act fast. Tel. 1-678-3246 or 1-678-3149. 7-2p

YAMAHA
The Way It Should Be

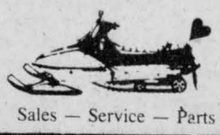

Sales — Service — Parts
MAC'S MARINA
Hwy. 2 South Lancaster
347-2788

CHEV-OLDS TITLEY ALEXANDRIA, ONT.

1985 Olds 98 Regency Brougham, moon-roof, 26,000 km.
1985 Chevette 2-dr., 4-cyl., auto.
1985 Chevette, 4-dr, 4 cyl, auto, 3 to choose from)
1985 Olds Ciera Brougham, 4-dr., auto. PS & PB, low miles
1985 Olds 98 Regency Brougham, 22,000 km.
1984 Chev Citation, auto., PS & PB
1984 Camaro, 5-speed, PS & PB
1984 Mercury Lynx, 2-dr., 5-speed, AM/FM cassette, sunroof, low miles
1984 Pontiac Parisienne Stationwagon, fully loaded, 8 passenger
1984 Chev Cavalier, 4-dr, auto., PS & PB AM/FM
1984 Pontiac Acadian, 4-dr, radio, auto., $4,475
1984 Olds Ciera Brougham, 4-dr.
1983 Buick Century Limited, 4-dr., air, auto. PS & PB, sunroof
1983 Toyota Tercel, 4-dr., manual, sunroof
1983 Chev Cavalier, 2-dr., coupe, auto., PS & PB
1983 Malibu Stationwagon
1983 Chev. Cavalier Stationwagon
1983 Chev. Celebrity, 2-dr. mint condition, 30,000 mi.
1982 Pontiac Phoenix, 2-dr., auto., PS & PB, air nice clean car
1982 Olds Ciera, 4-dr., auto., PS & PB, air
1982 Grand Lemans 4-dr., auto., PS & P.B. $4,555
1982 Toyota Starlet, 4 cyl., 4-speed, 38,000 mi., $4,375
1981 Olds Cutlass Brougham, 2-dr, air., power windows, AM/FM cassette
1981 Pontiac Grand Prix, 2-dr, bucket seats, auto, PS & PB, power windows, only 57,000 km.
1981 Malibu, 4-dr, V-6, auto, air, 30,000 mi.
1981 Buick Regal Limited, loaded, mint, only 35,000 km.
1981 Monte Carlo, 2-dr., auto, PS & PB, air, $3,800 as is.
1981 AMC Renault stationwagon, as is $1,800
1981 Trans-SOLD-roof, $5,800
1981 Pontiac Parisien Brougham, 4-dr., air
1981 Olds Delta wagon $1,800 as is.
1980 Olds Omega, 2-dr, auto., PS & PB
1980 Camaro, blue, 86,000 km., $3,700.
1980 Chev Malibu, bucket seats, auto., PS & PB
1980 Mercury Zephyr, 2-dr., auto, PS & PB, only 56,000 km.
1980 Chev Malibu, 2-dr.
1980 Buick Century, 4-dr., auto, PS & PB, $2,975
1980 Chev Ca-SOLD
1980 Ford Fairmont, 4-dr., PS & PB, Special $1,800
1979 Chev Caprice, 2-dr.,
1979 Chev Impala, 2 dr. mint.
1979 Ford Pinto, 4 cyl., auto, mint., 37,000 mi.

TRUCKS
1985 Chev Sports Van, 8 passenger, fully loaded
1984 Chev S-10 4x4, with extended cab, 5-speed manual
1984 Chev Van customized, loaded
1983 GMC 4x4 Diesel 1/2 ton pick-up, loaded, mint
1983 Chev V-SOLD customized, well equipped
1982 Chev 3/4-ton pick-up, auto., PS & PB, as is $,4,550
1979 GMC Beauville Van, Window-Van, auto., PS & PB, low miles
1978 Chev 1/2 ton pick-up, shortbox. Sporty little truck

OTHER VEHICLES TO CHOOSE FROM
WE BUY CARS AND TRUCKS FOR CASH

CHEV-OLDS TITLEY ALEXANDRIA, ONT.
Formerly Glengarry Motor Sales Ltd.
525-1480 or 347-2436
525-3035
(used car lot)

Vehicles for Sale

DOUBLE Ski-Doo trailer for sale, very good condition, $350. Call Shepherd Motors, 525-1402. 6-2c

SMALL utility trailer, ideal for ATV or small car, 42"x72" with plywood sides. Was $825, now $595. Shepherd Motors, 525-1402.6-2c

1972 Arctic Cat 340 skidoo, good running condition, extra parts, $300. Tel. 525-4633.6-2p

1979 GMC 1/2-ton, 6 cyl, standard, power steering, radio. Tel. 874-2027. 6-3p

1985
YAMAHA PHASER
Only 1500 km.
Like new
Call Jim at
527-2100
7-1c

Farm Machinery

INTERNATIONAL #10 flail chopper, used 2 years, $3,200 or will take trade. Tel. 1-613-346-5568. 7-1c

ONE V-type snowblower for sale, in good condition. Tel. 527-5553, Howard Morrow, Maxville, Ont. 7-2p

WANTED—used brush hog. Tel. 874-2551. 7-2p

1972-580-B Case backhoe, D-2 cat bulldozer, 18-8 ft. triaxle float. Tel. 525-3677. 7-2p

WANTED—used round bulk tank to store water. Tel. 874-2510. 7-1p

Vehicles for Sale

1977 Dodge Volare stationwagon, good condition, 318 motor, price $900. Tel. 527-5778. 5-3p

1975 International Scout, 4-wheel drive, 6-cyl., standard, 11 l 15 tires. $500 as is. Tel. 525-2025

1978 GMC pickup for sale. Tel. 525-4267.6-2p

1985 Ski-Doo Citation LS, 16 h.p.; used only a few hours. Was $2,199. February special only $1,595. Call; Shepherd Motors, 525-1402.6-2c

Roy's GARAGE (Green Valley) LTD.
PONTIAC BUICK *Cadillac* GMC Trucks
GREEN VALLEY, ONT. 525-2300
(Cornwall Area) 347-7312

The Top Guns At Roy's Have Been Given Their "Hit List" For February

The Following Vehicles MUST BE SOLD This Month
No Reasonable Offers Will Be Refused!!!

1983 SKYHAWK, 2-dr, 4- cyl. auto, Stk. #6025A
1983 CUTLASS CIERRA, 4-dr., V-6, auto., well equipped Stk. #6075A
1982 ESCORT, 2-dr., 4-cyl., 4-speed Stk. #6096A
1982 CADDY Sedan De Ville D'Elegance, Loaded, Stk. #5725A
1982 PONTIAC 6000, 4-dr., V-6, auto. Stk. #5895A
1981 ELDORADO Biarritz, fully equipped, Stk. #4331A
1981 ACADIAN 2-dr., 4-cyl., 4-speed Stk. #5741A
1981 CHEVETTE 4-dr., 4-cyl., 4-speed Stk. #6084A
1981 CADDY Sedan De Ville, Fully equipped Stk. #5777A
1980 MALIBU 4-dr, V-6, auto., air cond. Stk. #4549A
1980 CENTURY 4-dr, V-6, auto., Stk. #4479A
1980 DELTA 88 4-dr, V-8, auto., Stk. #5513A
1979 PARISIENNE 4-dr., V-8, auto, Tilt/PW Stk. #4545A
1977 RIVIERA, 2-dr., V-8 loaded Stk. #5732A

TRUCKS
1981 GMC 3/4 ton Van, V-8, auto. Stk. #1-739A
1980 GMC 1/2 ton pick-up V-8 diesel, auto. Stk. #4-433A
1980 GMC 3/4 ton 4x4 pick-up with plow Stk. #6-154A
1977 CHEV 5 ton with 12 1/2 ft. box Stk. #4-498A
MANY MORE MODELS TO CHOOSE FROM

HAPPY ST. VALENTINE'S DAY

THE PRESIDENT'S TRIPLE CROWN
GM
YOUR TRIPLE CROWN WINNING DEALER



BELIEVE IT OR NOT
MORE DEALS FROM HIGHLAND IN MAXVILLE
February Used Car Sale

CHECK THESE PRICES!!!

'85 TOYOTA CAMRY LE
4-dr. sedan, 5-speed, AM/FM, must be seen. Stock #1335A
Only $11,900

'84 TOYOTA TERCEL
5-dr., liftback, 5-speed, radio, Stock #1462A
Only 6,799

'84 TOYOTA CAMRY LE
5-dr. liftback, 5-speed, looks and drives like new. Power Pack, Sunroof. Stock #1343A
Sacrifice for $9,995

'84 TOYOTA TERCEL
5-dr., liftback, 5-speed, real economy, excellent cond., radio. Stock #1426A
Going for Only $6,995

'83 HONDA PRELUDE
5-speed, sunroof, showroom condition, Stock #1415A
Only $9,899

'83 NISSAN STANZA XE
5-dr., liftback, 5-speed, must be seen. Stock #1433A
Only $6,399

'83 TOYOTA TERCEL
2-dr., auto., very low mileage, see and buy, Stock #1452A
Only $6,199

'83 TOYOTA TERCEL
5-dr., liftback, 5-speed, exceptionally clean, Test Drive, Stock #1386A
Only $6,299

'83 FORD LTD.
4-dr., 4-cyl., auto., radio, low mileage, Stock #1389A
Only $6,699.

'83 PONTIAC GRAND PRIX LJ, vinyl roof, auto., radio, extra clean, low miles, must be driven. Stock #1427A
Only $8,889

'82 TOYOTA TERCEL
2-dr., 5-speed, SR—5, mint condition, must see. Stock #1365A
Only $5,299

'82 OLDS CIERA
4-dr., auto., radio, PS & PB, 2-tone, 54,000 km., like new. Stock #1402A
Only $7,495

'81 TOYOTA CELICA
Liftback, real sporty, excellent condition. Stock #1422A
Only $5,299.

'80 FORD MUSTANG
4-speed, 2-tone paint, ready to go. Stock #1428B
Only $3,599.

HIGHLAND MOTOR SALES
Your Toyota Dealer In Maxville
347-3950 527-2735

Poultry-Livestock

FRESH and springing purebred Ayrshire heifers and young cows for sale. Val Don Farms, Tel. 527-5497. 7-2p

WANTED—used round bulk tank to store water. Tel. 874-2510. 7-1p

Farm Machinery

FOR sale: bulk tank, 400 gal. DeLaval, good condition. Tel. 524-5396. 6-2p

WIC bedding chopper, like new, for sale. Also one horse buggy. Joseph Alders, Tel. 1-774-3945. 6-2p

KUBOTA TRACTORS
G,B,L and M Series,
liquid-cooled diesels.
10 h.p. to 85 h.p.
All models from the garden to the field
LAPLANTE Farm Supply
Boundary Road Cornwall
932-1575
We're looking for work.
KUBOTA 40-tf

FEBRUARY SPECIALS
8.8% Financing on used and 5% Financing on new
I.H. 1566 with cab 20.8x38
CASE 1070 cab, 12-spd., p.s
CASE 1210, 4-wd, cab, loader
Case 1410, 12-spd. p.s. with cab
A.C. 185 low hrs., A-1 shape
J.D. 3140 with cab, only 1000 hrs.
M.F. 180 with cab & loader
CASE 995, with loader, low hours
Wide Choice of Disc Harrows in all makes and sizes
I.H. 434 diesel, p.s.
McKEE 750 snowblower
ALLIED 85" snowblower
New 54" HARCO Snowblower
CASE 580C loader backhoe, extend-a-hoe,
J.D. 510 loader/backhoe
2—CASE 450 dozer, 6 way blade
CASE 1737 uni-loader, cab
CASE 580 CK loader backhoe, cab
J.D. 70 skid-steer loader

Used factory cab and parts for Case 970 or 1070

case IH
MARLEAU GARAGE
Sales and Service
Industrial & Agricultural
N. Menard, 524-5783 A. Leroux 678-3332
St. Bernardin, Ont.
TEL. 678-2033

Vehicles for Sale

GLENGARRY FORD · MERCURY MAXVILLE · ONT.
Where You The Customer Are Always No. 1
527-2007 or 528-4518
12 or 24 month Warranty available

1983 GRAND Marquis, 2-dr., loaded
1982 CHEV Celebrity, 2-dr, auto., V-6
1982 DODGE Omni, 2-dr., auto., AM/FM radio. Good condition.
1982 HONDA Civic, 2-dr., 5-speed, AM/FM stereo cassette, hatchback
1981 MERCURY Lynx, 2-dr, hatchback, radio, 2-tone
1981 DODGE Aries 'K'. 4-dr., 4-speed, AM/FM stereo cassette
1980 PONTIAC Acadian 4-dr., auto, 4-cyl.
1980 FORD SOLD n Victoria, loaded with air, 4-cr.
1980 ZEPHYR Wagon, auto. p.s. & p.b., air.
1980 GRAND M SOLD quis 4-dr., auto, PS & PB, AM FM stereo radio, low miles
1979 CHEV Caprice, 2-dr., 2-tone, well-equipped
1979 MERCURY SOLD Capri, 4-speed, V-6, 2-dr., hatchback
1979 FORD T-Bird, auto., V-8
1979 BUICK Le Sabre, auto., 4-dr., V-8
1978 CHEV Caprice, 2-dr., hardtop
1978 TOYOTA Corolla, auto., radio, 2-dr., hatchback
1978 FORD FUTURA, 2-dr., auto., 6 cyl., low miles

—TRUCKS—
1985 FORD Bronco II 4x4, V-6, low miles
1985 FORD F-150 1/2-ton pick-up
1984 FORD pick-up 6 cyl., low miles
MANY "AS IS" UNITS

Where You The Customer Are Always No. 1
GLENGARRY FORD · MERCURY MAXVILLE · ONT.

Poultry-Livestock

HILLTOP Poultry Farms. Tel. 347-2530.33-tf

FOR sale: registered Holstein heifer and bull calves, AI, classified, ROP, Audale Farms Ltd., Tel. 527-5426. 6-2p

MARE for sale, 7 years old, part Morgan, part Belgium, highly spirited, ridden or driven. Asking $675. Tel. 525-4733. 7-1p

TWO purebred Holstein bulls for sale, nearing service age; sired by Marlin and Bridon Astro Jet; both dams classified "Very Good" with high BCA. Tel. 527-5553, Howard Morrow, Maxville, Ont. 7-2p

Farm Produce

ROUND corn and barley $7 cwt; ground corn barley and soybean meal $8 cwt. Gordon Wells Tel. 933-1163 before 8 a.m. 2-10

3,000 bales of export quality alfalfa hay for sale. Tel. 538-2350. 2-8p

800 bales of quality hay for sale, for horses, sheep, goats, or beef. Small or large quantities. Tel. 525-3649. 5-3p

3,000 bales of straw and barley and oats mixed. Tel. 347-3219. 5-3p

2,000 bales of good second cut alfalfa hay, 2,000 bales of clean straw, 90 tons of barley and 150 tons of shelled corn. Cornelius Van Loon, Martintown, Tel. 528-4506. 5-12p

CHOICE quality ground feed, oats, barley, shelled corn and wheat mixed. For milk or meat, it can't be beat, $7.50 per hundred lbs. or $6.60 per 40 kg. bag. For dairy, beef, goats or poultry, in your bags. George Crites, Maxville. Tel. 527-5393. 6-4p

HAY for sale, approx. 4,500 bales, green, new seeding, $85 a bale. Tel. 347-3017.

MIXED dry wood for sale, $38. per cord, delivered. Tel. 874-2531. 6-4p

DRY mixed firewood, $35 a cord delivered. Tel. 347-2245. 6-2p

LARGE square bales of good quality mixed hay, $1 per bale; large round bales of same, $12 per bale. Delivery can be arranged. Tel. 1-613-346-5568. 7-1c

DOUBLE cut red clover seed, Jim Humphries, 525-1154 or Ralph Humphries, 347-2745.7-4p

CLEAN straw, 60¢ a bale; also three manual GM transmissions for sale. Tel. 525-3838.7-1p

WHEAT, barley and mixed grain for sale. Tel. 874-2989. 7-1p

HAY and straw for sale. Tel. 525-1918.7-1p

HAY for sale, good quality, mostly alfalfa. Tel. 525-1059. 7-4p

Pets for Sale

FOR sale: beautiful Toy Pomeranian pups. Registered, tattooed and dewormed, $200. Apply: Mrs. Richard Foubert, R.R.#1, Purcell Road, Cornwall, Ont. K6H 5R5, or telephone (613) 931-1909. 7-2c

Personal

TO the "greatest saint of modern times" St. Theresa, thank you for being with me always. Publication promised. L.L. 7-1p

THANK you to the Sacred Heart of Jesus for prayers answered. S.L. 7-1p

Farm Machinery

LOUIS LAUZON LTD.
525-1937
164 Kenyon St.
BUTLER
Stave Silo, Butler Silage Unloaders
Conveyors, Cattle Feeders
40-tf

Ford Tractors Equipment
TROTTIER FARM EQUIPMENT LTD.
Hwy. 43, Alexandria
Tel. 525-3120

7 3/4% Financing
EXTENDED
Until Further Notice
SPECIAL DEAL
Pressure Washers,
Air Compressors,
Battery Chargers and
Electric Welders
Ask About
Ford Parts Reduction

USED TRACTORS
1—Ford 5000, excellent
1—Massey 165
1—Ford 8-N
1—F SOLD 0
1—Ford 4610 (180 hours)
1—J.D. 3130 with cab, low hrs.
1—Ford 8600
Good Supply of Loader buckets in stock

Now is the time to get your tractors and machinery repaired and serviced before the spring rush.
Ask About Our Winter Deals

PARTS SPECIAL
Did you purchase your winter & spring oil supply?
Now two oils do all.
—15W40 Winter & Summer oil
—134 Hydraulic oil for tractor, loader hydraulic, power steering and transmission
With the purchase of 20 litres of oil receive a free hat, while supplies last.

NEW IDEA EQUIPMENT
ALLIED SNOW BLOWERS
Full line in stock
We Have What You Need
BUSINESS HOURS
8 a.m. to 5:30 p.m.
Sat. 8 a.m. to 12 noon

Real Estate

Real Estate

FOR SALE



Dominion Street North
Available for immediate occupancy
For viewing appointment call
(613) 525-1330

Hope Holdings
(Alexandria Ltd.)

MLS Century 21 realtor

ALGUIRE & BROWNELL REAL ESTATE LTD.
904 TOLLGATE ROAD

933-5154

VILLAGE Tavern having steady increase in sales. Vendor will finance. M.L.S. 2635. $289,000.

LANCASTER village building lots south of the railroad.

One lot fronting on Oak St. 50'x135', services available. A&B 2597 M.L.S.

A very large lot 2.09 acres fronting on South Terrace. A&B 2598 M.L.S.

WEST of Lancaster village, County Rd. 17. 2-year old 2-bedroom brick home. Solid knotty pine cabinets in kitchen, trim and doors. Excl. 2574.

NEWER country home, Glen Rd. Stone and cedar 2,500 sq. ft. of excellent craftmanship, 4-bedrooms, 2 1/2 baths, main floor family room, several outbuildings on over 110 acres.. Excl. 2561.

Orval Brownell	Broker	Blain Markell	537-2220
Irene Alguire	933-4337	Jill Hodgins	932-6059
Marjet Rogers	347-3516	Maurice Parisien	931-1823
Marion Hebert	938-7712	George Williamson	932-5772
Bernard Macdonald	933-7652	Yvette Villeneuve	932-3483
William J. Boyer	933-4986	Yvon Beauregard	938-8945
Iris Smardon	931-2647	Keith Acres	537-2105
		Mary Conway	347-3983

7-tf

R. VANDER HAEGHE
Real Estate & Mortgage Broker
181 Main St. North
Tel. 525-1642

VANDER HAEGHE realtor

WE HAVE MORTAGE MONEY AVAILABLE

ALEXANDRIA

LUXURY BUNGALOW with angelstone front and attached garage in a **superb location;** walls have R-30 insulation; home and garage have an area of 2,400 sq. ft. **SPECIAL FEATURES** are hardwood floors, partially finished basement, built-in stove, oven and dishwasher, brick chimney, patio doors; interlock deck, sidewalks and driveway, central vacuum system, automatic garage door opener, swimming pool, forced air electric heating plus a heat pump including air conditioning, on a half acre lot for $155,000. *(Boy! Oh boy! What a house!)* M.L.S.

ALEXANDRIA

YOU'LL BE SORRY if you **DON'T** act now. Right now you can buy a building lot in town for only $16,900. Going... Going... Gone!

ALEXANDRIA

TRIPLEX in need of some repairs with large lot, $41,500 *(centrally located).*

ALEXANDRIA

BUNGALOW, POSSIBLE FINANCING $10,000 down and $395 per month after deducting the rental income from the basement apartment. Enjoy this 3-bedroom brick bungalow with recreation room and bachelor apartment in basement. Also has a garage and carport, $69,900. *(Could this be your best opportunity?)*

ALEXANDRIA

A BRAND NEW spacious ultra modern design, tastefully decorated and very well planned with a partially finished basement, sundeck, patio doors and more. Soon the price will be increased. Act now! $75,500. *(One of the best deals in town.)*

BUSINESS OPPORTUNITIES

HOTEL
RESTAURANT
GROCERY STORE
REVENUE PROPERTY
FARM
REPAIR SHOP
COVENIENCE STORE

GOT A BUSINESS IN MIND?

ALEXANDRIA

RIVER FRONT Lot 2 minutes from town, only $6,500.

ALEXANDRIA AREA

HALF ACRE building lot with drilled well, $10,600, 3 minutes from town.

ALEXANDRIA AREA

IMMACULATE 2-storey, 4-bedroom home almost completely renovated with garage, workshop, paved driveway, well landscaped with flowers and shade trees, $49,500. *(5 minutes from town.)*

ALEXANDRIA AREA

IF YOU PREFER NEW BUILDINGS here's a **HOG FARM** with almost new piggery, dairy barn and bungalow. Only $137,500. M.L.S.

GREEN VALLEY AREA

IF YOU WANT PATIO DOORS IN THE BASEMENT of your new home! Build on the edge of the hill on this property, has 9.7 acres, $17,500. M.L.S.

"We Care"
MOUNT CARMEL HOUSE TREATMENT CENTRE
"Helping People Help Themselves"
If you have a problem with alcohol or drugs
CALL, IN CONFIDENCE, 347-3867

Real Estate

BUNGALOW for sale, 24'x36', garage and storage shed, 27' pool with deck and shed, lot 100x150, 2 kms. east of Alexandria. Tel. 525-2701. 4-4p

Real Estate

NORTH Lancaster: large 2-storey house, 2,100 ft. living area, electric heat, thermal windows, priced for quick sale. Private. Tel. 347-2213. 5-4p

Real Estate

MOBILE home for sale, 12x60, 3 bedrooms, Canadian, ready for occupancy on rental property in Glen Robertson, beautiful condition, terms available. Tel. 525-3571 evenings.7-2p

Rooms - Boarders

ROOM to let, kitchen privileges, family atmosphere, gentlemen preferred. Tel. 525-2145. 6-4p

MacMillan and Howes Real Estate Ltd.

D.A. MacMillan 931-1198
Anne Emory 938-0656
Amy Ward 347-2858
Denis Carr 932-7239
Carol Fortier 933-2080

Cornwall Office 933-6524

Alexandria Office 525-3039

Ewen McLeod 525-2479
Jo-Ann Trottier 525-2010
Howard Broten 525-4597
Hugh Allan McDonald 525-2844
Lucia Jasiewicz 527-2044



CHECK OUT THIS TASTEFULLY DECORATED COUNTRY HOME. Seeing is believing. Ideal for Montreal commuter. M.L.S.



VICEROY HOME cathedral ceiling, sunken living room, hardwood and ceramic floors, 2-4pc. baths grace this 3-bedroom home. A small barn and an in-ground pool are extra features. Situated on a private wooded 30 acre lot. Asking $120,000. M.L.S.

A DEFINITE DEAL large country kitchen, huge dining room plus a storefront and 4-bedrooms are reasons to purchase this Glen Sandfield home. A garage combined small barn all situated on an extra large lot are additional features. MUST BE SOLD QUICKLY $39,900. M.L.S.

ESTATE TO BE SETTLED 5.4 acre building with drilled well. Located close to Quebec border $16,500. M.L.S.

A BEAUTIFUL VIEW from this building lot located on a paved road just north of Dalkeith. Open to offers. $7,500. M.L.S.



STARTER HOME complete with furniture close to village, only $38,000. M.L.S.

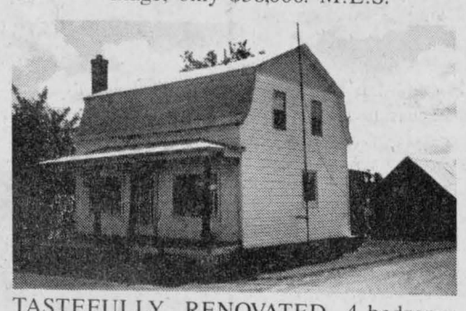

TASTEFULLY RENOVATED 4-bedroom home in Glen Robertson. New septic system and drilled well. Detached workshop and storage shed. Extra large L shaped lot. Only $37,500. M.L.S.



RENOVATED SCHOOL HOUSE with 4 plus bedrooms located close to border in small hamlet. $39,000. M.L.S.

5-ACRES WITH RIGHT OF WAY westerly border of Green Valley (possibility for plan of subdivision) Call for details. Excl.



FIVE ROOM BUNGALOW with full open basement on 100 acres of land, some bush. North of Glen Robertson. Yours for only $70,000. M.L.S.



LOW DOWN PAYMENT vendor will mortgage 85 acre hobby farm, close to border, 4-bedroom home and good outbuildings $78,000.

REDUCED TO SELL A frame cottage with furniture, hidden away on 13 acres of heavily treed cedars. M.L.S.

CENTURY OLD HOME log and stone on 5 acre corner lot, close to Highway 43. Combination of old and new. Asking $49,900. M.L.S.

10 ACRE BUSH LOT with high building area in 7th of Kenyon.

BEAUTIFUL HIGH 6 ACRE LOT on Chapel Road. Just waiting for that country dream home.

COMMERCIAL LOT centre of Lancaster village, 105 feet frontage. Priced to sell.

IDEAL FOR COMMUTERS 3-bedroom older style home situated on attractive tree lined lot north of Curry Hill. Asking $46,500. M.L.S.

ALEXANDRIA 3-bedroom home priced in the low 50's, recently renovated. M.L.S.

SAUVE REAL ESTATE LTD.

Real Estate Broker — *In Glengarry Since 1962* — 39 Main St. North (613) 525-2940

MORNING, DAY OR EVENINGS, I'm at your service!



Maurice Sauve
Real Estate Broker
931-2953
Evenings

1. GIGANTIC, marvelous old brick home on 86 acres, everything you dream of is here, fireplaces, spaciousness, dining room, living room, den, 6 bedrooms, barn, forest, pond for fish. In Lancaster Township. $119,000. M.L.S.

2. MOOSE CREEK, attractive split level home, fireplace, 4 bedrooms, creek. Only $52,400. M.L.S.

3. EXECUTIVE type farm near Alexandria, 110 acres, super home, pool, river, live in style.

4. CURRY HILL: Outstanding workshop and home. Shop is 30 by 112 feet total, insulated workshop is 28 by 35 feet heated, balance is 2 floors for storage area or a barn for horses. Attractive ranch-style home with fireplace, 10 acres. Priced O.K. at $140,000. M.L.S.

5. DUNVEGAN ROAD, excellent 96-acre farm, 5-year-old stable for 27 head, stable cleaner, lots of hay storage. Comfortable home, $89,000. M.L.S.

6. LAKE ST. FRANCIS: Retirement perfection at Westley's Point, newly built and spacious. M.L.S.

7. SUMMERSTOWN: 170-acre farm on Highway #2, view of Lake St. Francis, good old home, barns. $140,000.

8. SMALL Lancaster home, neat and clean. $28,000.

9. 16-APARTMENT building, may fit your investment portfolio. M.L.S.

10. LANCASTER: Main Street, business building with huge commercial potential.

11. LANCASTER: Commercial lot, frontage on Main Street and Front Street, just north of CNR tracks. Only $11,500. M.L.S.

12. ALEXANDRIA, excellent home which has 4 apartments for extra revenue.

CALL ME AT HOME AT NIGHT AT 931-2953 OR LEAVE A MESSAGE AT THE OFFICE.

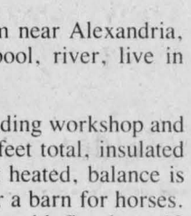

Germain Glaude
19 Kenyon St. E.
Alexandria, Ont.
(613) 347-3932

NORTH WEST OF QUEBEC BORDER: Good home. Financing available. M.L.S.

I have a few complete dairy farms. Also acreage for cash crops.

SOUTH-WEST OF GREEN VALLEY Good 4-bedroom home with 100 acres, $71,000. M.L.S.

IF you intend to build a home, I have good building lots available and also, large acreage of secluded land with bush.



BEAUTIFUL large bungalow on 13 acre bush property. 2 km. North of Glen Robertson on County Road #23. Must be seen to be appreciated.

ALSO 108 acres of good land with a very good home and many other outbuildings including a large barn. Excellent location on Highway 34, 1 km. South of the Brown House. M.L.S.



Ernst Sauer
525-2413



FOR more information about these two and many other properties including complete farms, investment properties and businesses, call ERNIE SAUER at 525-2413 or 525-2940 and don't forget to ask for me by name.

HELLO! I am back dealing in real estate to serve you and your friends.

Adelard Sauvé
Real Estate Broker
Salesman
(613) 525-3354
at your service from 6 a.m. to 12 p.m.



MATURE treed lot, converted sugar camp into summer home, electricity. Priced at $22,800.

MOBILE home, drilled well, 10 acres of land, situated on paved road.

FARM: Century home, barn, excellent land. East of Glen Robertson

3-APARTMENT house on Kenyon Street West.

NORTH of Alexandria, home very neat. Excellent workmanship.

SMALL home, low taxes.

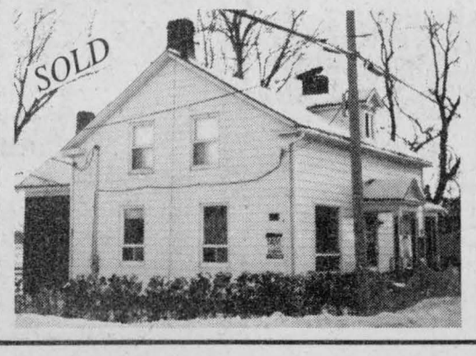

PINE HILL: Excellent starter home or home for retirement. 3 bedrooms, large lot 150 by 220 feet, $32,000. M.L.S.



Bill Werely
525-2052

ONTARIO-QUEBEC BORDER: 2-bedroom bungalow, electric heat, approved septic system. Surveyed lot. Registered plan. $36,500. M.L.S.

NEAR WHARF, SOUTH LANCASTER This is your chance to own your summer home close to Lake St. Francis. Approved septic system and drilled well. $37,500. M.L.S.

JUST WEST OF LANCASTER ON RAISIN RIVER: Access to Lake St. Francis via Raisin River. Excellent fishing area. 3-bedroom bungalow. $53,500. M.L.S. Get ready for this spring and summer! See it now!



André Brunet
(613) 347-3014

SURVEYED 6 acre building lot on Frog Hollow Road near Green Valley $10,500.

RECENTLY renovated, 3-bedroom, 2-storey home on treed, 2-acre lot, 7 foot basement with airtight stove, 200 amp service, electric heat, garage, workshop, wood shed, small barn, paved entrance, TV antenna, rotor and tower. $59,500. M.L.S.

50 ACRES between Maxville and Greenfield. One half cleared and one half bush. $30,000. M.L.S.

BUSINESS OPPORTUNITY: This prosperous business offers an excellent income, being already established. It has a good renovated home. If you are inclined towards mechanics and welding you can't go wrong. Come and see me.



Andre Menard
Green Valley
(613) 525-3307

OVERLOOKING Raisin River at Finney's Bridge, bungalow on well landscaped lot with mature trees. Home has three bedrooms, kitchen, living room with bar. Attached garage. Priced at $53,500. M.L.S.

BUILDING lot at Brown House, Nice rolling land with cedars. Paved road. Surveyed. Priced at $11,500. M.L.S.

BUILDING lots in Alexandria. Priced from $17,800. to $23,800., all serviced. Possible financing on some of these lots. M.L.S

COMMERCIAL: Just listed, 10 acres commercial Zone C-1 at the busiest interchange of Highway 401. If you have future plans and want the best location, call Andre Menard at 525-3307.

THE HOBBY FARM you've been waiting for; totally remodelled home, 3-bedrooms, new kitchen, large family room with wood burning stove, formal dining room. Log barn. Single car garage. All for $69,900. M.L.S.

Real Estate

OWNER relocating; 100-acre farm on paved road, Lochiel. Five bedrooms, brick home, family room, fireplace, new kitchen. Barn, quonset building, shop, attached garage. $80,000. Private. Evenings, 525-2793. 7-3p

Real Estate

PRIVATE sale, 34 acres with pond on Dalhousie Road within Glen Robertson village limits. Excellent private building site; asking $22,000, will consider financing at 8%. Tel. 874-2228. 5-tf

LOTS FOR SALE

BUILDING LOT on 1st of Kenyon with a large frontage 248'x500' with trees.

IN VILLAGE of Green Valley on MacKinnon Street, 2 nice lots. They are both the same price, one has a drilled well.

CLOSE TO Alexandria on Marcoux Road, 2 nice high lots, 22,000 sq. ft. each

Come have a look, don't wait until spring, they may be gone! Any of these properties, mortgage could be arranged with us.

REAL GAUTHIER LTD.
Green Valley 525-1555

5-7tf

MOBILE HOME in the park 14x60, electric heat, 2 bedrooms, garage and workshop. C.S.A. approval. Immediate occupancy

READY TO move on your lot, 12x60'' pyramid, 3-bedrooms. C.S.A. approval.

IN PARK 14x68 3-bedroom, electric heat, C.S.A approval. For March 1, by appointment only.

DON'T MISS this one, 14x68 3-bedroom, electric heat. C.S.A. approval. To be moved on your lot.

MOBILE HOME set up on 9th Concession 14x68, 3-bedroom, electric heat, storage shed. C.S.A. approval. Immediate occupancy.

ON DISPLAY

A Grand Prix Mobile Home, one of the 35 models available. A few of the standards, roof is covered with first quality asphalt shingle; 2x6 wall studs (16''cc); floor 2x8 joists (16''cc); exterior vinyl siding warranteed for 50 years by manufacturer; epoxy coated windows covered by a 15 year warranty by the manufacturer; oak cabinet. Order now to miss the spring rush.

REAL'S MOBILE HOME CENTER LTD.

Highway 34 Green Valley Tel. 525-1555

R. Vaillancourt

REAL ESTATE - IMMEUBLES
TEL. 613-525-3419 • ALEXANDRIA, ONT

ALEXANDRIA town, quiet residential location, almost new, 4-bedroom brick bungalow, large kitchen, living room with fireplace, completely finished basement includes rec room with bar and brick insert airtight stove, workshop cold storage, 2nd bathroom and study. Located on spacious 100'x150' well landscaped lot. MAKE US AN OFFER. M.L.S.

ALEXANDRIA town, country atmosphere on this 1 1/2 storey multi-split 3-bedroom brick home fully finished basement, 2 fireplaces and attached heated garage. Located on spacious lot. PRICED TO SELL. M.L.S.

GREEN VALLEY village, 1 1/2 storey 4-bedroom brick home, dining room, living room and family room, 2 baths, full basement. Located on spacious lot with mature trees. M.L.S.

THINKING OF COMMUTING TO MONTREAL? Close to the Ontario-Quebec border, full 2-storey 5 bedroom home, 2 baths, double garage and over 40 acres with small bush and spring fed pond. IMMEDIATE POSSESSION. OPEN TO SERIOUS OFFERS. M.L.S.

FOR THE HOBBY FARMER, 1 1/2 storey 3-bedroom log home with all conveniences, shed, barn and over 70 rolling acres with good bush and spring fed pond. PRICED BELOW MARKET VALUE. M.L.S.

THINKING OF BUILDING THIS SPRING? JUST LISTED: Ideally located close to Highway 34, over 2.3 rolling acres mostly treed. Telephone and electricity on site, driveway & culvert installed. ALL FOR ONLY $10,000. Excl.

LOOKING FOR A BUSINESS WITH A SMALL INVESTMENT? LOOK NO FURTHER - Alexandria town LADIES' CLOTHING store complete with inventory and fixtures. PRICED FOR IMMEDIATE SALE. M.L.S.

FOR MORE INFORMATION ON THESE AND OUR MANY OTHER FINE LISTINGS, PLEASE CALL A SALES REPRESENTATIVE OF YOUR CHOICE...

E. Vaillancourt 525-3641 Rene Jeaurond 525-3202
R. Vaillancourt 525-3419 OFFICE 525-3419

ROYAL LEPAGE

Real Estate Services Ltd. Realtor
9th Road West, Green Valley, Ontario K0C 1L0
1-613-525-4163

Robert Poirier 525-4163 | Cathy Claude 525-3047 | Ray Lalonde 527-2660

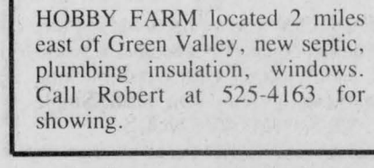

PRICE REDUCED only $69,900. for this 3-bedroom home located in good area in town of Alexandria. For further information call Robert at 525-4163.

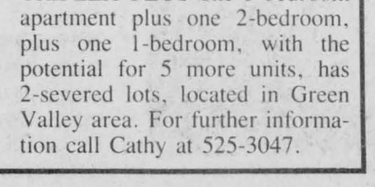

QUALITY CONSTRUCTION: in this large 3-bedroom raised bungalow, full basement, large lot, located close to schools, churches and stores. For appointment call Cathy at 525-3047.

NEW LISTINGS

MAINTENANCE FREE 2-storey, 3-bedroom home, has a 2-car garage on large lot in small village. For further information call Cathy at 525-3047.

EXECUTIVE TYPE, 5-BEDRROM HOME nestled amongst pine trees in lovely setting on 13 acres. For further information call Robert at 525-4163.

HOBBY FARM located 2 miles east of Green Valley, new septic, plumbing insulation, windows. Call Robert at 525-4163 for showing.

TRIPLEX PLUS one 3-bedroom apartment plus one 2-bedroom, plus one 1-bedroom, with the potential for 5 more units, has 2-severed lots, located in Green Valley area. For further information call Cathy at 525-3047.

Apartments

2-bedroom apartments available September 1, first month rent free. 88 St. Paul Street, Alexandria. Tel. 525-3668. 35-tf

1 bedroom apartment for rent, 52A Main Street South. Apply to Norman Laperle, 613-525-3614. 2-tf

FOR rent: new luxury 2-bedroom apartment with washer and dryer connections, $399 month. Office space for rent, $200 a month and up. Tel. 525-1642. 6-2c

2-bedroom upstairs apartment for rent, centrally located in Lancaster, $390 per month, utilities included. References required. Tel. 347-2423 between 9 a.m. and 5 p.m. 7-2c

ONE-bedroom apartment for rent in the Hope Building, available immediately, utilities not included, $275 per month. Tel. 525-1330. 7-tf

MAXVILLE Basement Apartments, 2 and 1-bedroom, available soon, carpeted, electric heat included. Tel. 527-5355. 7-2p

For Sale or To Let

LOG house for sale, partially demolished, has to be removed. Tel. 347-2946. 7-2p

MOBILE home for sale, 14'x54', in good condition. Asking $15,000. Tel. 674-5797. 7-1p

FOR RENT 3-bedroom winterized waterfront chalet at Westley's Point. Available March 1. Tel. 525-2278 after 5 p.m. 7-3p

MAXVILLE
PROFESSIONAL OFFICE
Space for Rent
Existing Clinic 6 rooms
Office space to your requirements for
Dental, Legal, Medical,
Counselling or Real Estate
TEL: 527-5355

7-2p

We Care 1st

116 Main St. East
SEGUIN REALTY LTD
REALTOR
Hawkesbury, Ont
632-2513 (if busy dial 632-1032)
(next to Bank of Nova Scotia)



MAPLE HILL MINI HOBBY FARM FOR SALE with a stone house built in 1847, fireplace in family room, natural wood floors, also good farm buildings. A nice address to live on Pleasant Corner Road. Very few stone houses for sale in the area. M.L.S. Laurier Sèguin. 632-2513

BELLEVUE APARTMENTS

2-bedroom apartments, including parking, 2 TV outlets, garbage removal, stove and fridge, rugs, intercom system, storage area. (You pay water and electricity.)

Telephone: 525-2417

50-tf

NOTICE
TOWNSHIP OF KENYON

The second regular meeting of Council will be held February 27, 1986 at 1:00 p.m. Please notify the clerk 48 hours in advance if you wish to appear as a delegation.

Mary McCuaig
Clerk-Treasurer

7-1c

NOTICE

Our office will be closed from Friday, February 14 to Wednesday, February 19

GERRY DEXTRAS

7-1c

NOTICE
TOWNSHIP OF KENYON
WASTE DISPOSAL SITES

The following is a schedule of days and hours for the waste disposal sites.

Conc. 1 - 9:00 a.m. to 5:00 p.m. - Mon., Wed., Sat.
Caretaker - Cornelius Sloan

Conc. 7 - 9:00 a.m. to 5 :00 p.m. - Tues., Thurs., Sat.
Caretaker - Eugene Rolland

We request that ratepayers take note of this schedule and act accordingly.

By Order of Council.

Mary J. McCuaig,
Clerk-Treasurer.

7-1c

Services

CARPENTRY, wallpapering, painting and ceramic tiling; also weekends. Free estimates. Call Ken at 525-2454. 2-51p

CARPENTER: Lawrence J. Prieur, general carpenter, all types of renovations. Free estimates, certified 15 yrs. experience, RR#1, Martintown, Tel. 528-4272. 3-6p

WILL do interior painting, 10 years experience. Call Amedee Garreau, Tel. 347-2534. 5-4p

SEAMSTRESS, Haute-Couture confection, alteration and repairs. Tel. Mrs. Roberge 347-7453. 6-4p

LICENSED to clean and maintain furnaces, 24-hour service. Tel. 525-4215. 7-4p

Wanted

WANTED: antiques, furniture, dishes, crocks, quilts, anything old, any condition, single items or estates. Write or phone Johnson's Antiques, 3461 St. Andrews Road, Cornwall. Tel. 932-0766. 3-6p

HARD wood bush wanted, pulp and logs, cash or by cord. References provided. Tel. 527-5253. 5-3p

GUNS: Private party will pay $150 and up for older Winchester rifles. Also will consider any older guns. Condition unimportant. Tel. 347-3393. 5-8p

WANTED to buy: a small milk cooler in good operating order. Tel. 874-2996. 7-1p

For Sale or To Let

2 COMMERCIAL PROPERTIES
For Rent
48 & 50 Main St. S.
Apply to:
NORMAN LAPERLE
Telephone:
613-525-3614

2-tf

M. JEAN CAMERON
REAL ESTATE LTD. REALTOR
Lancaster Office 347-2215
Cornwall Office 938-3860

BUSINESS LOCATION: Brick building with 3-bedroom residence zoned commercial on Main Street in Martintown. EXCL.

PRICE REDUCED on this attractive 3-bedroom renovated home on a 2 1/2-acre lot bordering on Raisin River in Williamstown area. Vendor will hold first mortgage to qualify purchaser. Immediate possession. M.L.S.

MAKE US AN OFFER on this 3-bedroom furnished cottage and double boathouse with access to Lake St. Francis on Lefebvre Blvd. in Curry Hill. Possession on closing. M.L.S.

ENJOY COUNTRY LIVING in this spacious home on a 3.6-acre lot in Lancaster area. Home features 3 bedrooms, garage and storage shed. Possession on closing. M.L.S. 6-2c

Services

HELP yourself out of depression or stress. Become calm, energetic, happy. Take control of your life, permanently. Information 525-4654 after 4. 7-3p

WOULD you like to learn tap dancing? If yes, I'll be happy to teach you. Thursday, February 27, at 7 p.m. will be the inscription night. Location: 199 Macdonald Blvd. (blue house across from arena) Alexandria. Cost: 10 lessons for $35. For more information call: Sylvie Larocque (Brabant), Tel. 525-4756 after 5:30 p.m. 7-2c

INCOME TAX RETURNS

Go for maximum experience
For maximum refund
At a minimum fee
Consult:
J. LAUZON ACCOUNTING
124 Main St.
Alexandria, Ont.
525-2069 or 4731

6-13c

STATION TO STATION
MOBILE DISCOTHEQUE
Weddings, Stags, Parties, Etc.
Music for all occasions

Tel. 874-2255 or 525-1833
Maurice Menard

11-tf

GUITAR & ORGAN LESSONS

Telephone:
Anne Cadieux
525-1664

6-2c

JAKE AT WORK
''Mobile Discotheque''
Weddings - Stags - Parties
525-3999 or 525-1973
Jacques Massie

Help Wanted

HOUSEKEEPER, may live-in, weekends off, not many house chores; references required; salary to be discussed, bilingualism preferred but not necessary. Apply to Box P, c/o Glengarry News, P.O. Box 10, Alexandria, Ont. K0C 1A0. Could be a perfect home for the right person. 4-tf

RESPONSIBLE woman over 40 to live-in with an elderly woman in Alexandria. Call collect 1-737-3191. 6-2p

WE are looking for laborers for our factory on Glen Norman Road. Apply at office, Ouellette Fasteners Ltd., 9th Concession, Lancaster. 7-1p

HOUSEKEEPER-babysitter required for Brown House area home. 5 days a week. Starting June 2nd, 1986. Must provide own transportation. Days Tel. 525-3162, evenings 347-3627 7-tf

FULL time bilingual sales clerk required for Alexandria ladies' clothing store. Approx. 40 hrs. a week. Starting June 2nd, 1986. Days Tel. 525-3162, evenings 347-3627 7-tf

PART-TIME babysitter required to babysit two children in our home, Summerstown area, good wages. Tel. 931-1972. 7-2p

HELP WANTED
OPERATOR

with experience on plain sewing machine. Piecework rate with base minimum guarantee. Ten holidays paid per year.

Apply at:

Regal Knitting Mills
113 Main St., North
Alexandria
Tel. 525-2209

7-5c

Services

SEGUIN WRECKERS
Used Auto Parts
We also buy cars for parts
Dalhousie Mills
347-3291

40-tf

See the experts

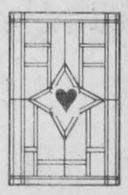

for all your glass needs
Vitrerie
Green Valley Glass Ltd.
525-2704

SKYLARK
MOBILE DISCOTHEQUE
L'ALOUETTE
Weddings, Stags, Parties, etc.
Music for all occasions
Tel. 525-2008
Jean Seguin

40-tf

dude
MOBILE DISCOTHEQUE
Weddings-Stags-Parties
525-2943
André M. Menard

11-tf



Bus. Opp.

COMPLETE sharpening business for sale or rent, existing heated bldg. and office. Terms negotiable. Call 347-2660. 5-3p

Work Wanted

CHILD care for working women. We will do it in our home for you. You may call us at: (613) 525-4393, morning or evening. 6-4p

WILL keep children in my home, near schools. Tel. 525-1280. 6-2p

WILL babysit children in my home, close to schools, fenced-in yard. Bilingual. References available. Tel. 525-2989. 7-2p

Help Wanted

Help Wanted
REGISTERED NURSE
Must have own car
flexible hours
Interesting opportunity in Alexandria and area.
TEL.: 1-800-268-7330

7-1c

HELP WANTED
Secretary Bilingual

Needed for typing, bookkeeping and telephone answering in busy office.

Apply in writing to:
Box Q
c/o The Glengarry News Ltd.
P.O. Box 10
Alexandria, Ontario
K0C 1A0

7-1c

PRIVATE TRUCKER WANTED

Independent trucker needed to haul fertilizer. Must have own single axle 10 ton truck. Box will be provided.
For furhter information call.

Alexandria Co-op
525-4116

6-2c

EXPERIENCED SEWING MACHINE OPERATORS

For Overlock and Single Needle
Apply at:
Rosstex Contr.
68 Main Street S. behind Beckers Store
Alexandria
TEL.: 525-4718

5-3c

AULD LANG SYNE

TEN YEARS AGO
Thursday, February 12, 1976

Blowing snow which left visibility nil was the cause of a 10-vehicle pile-up near Laggan intersection on Hwy. 34 last Wednesday afternoon, the largest of several such accidents that caused the OPP to close the highway for a time that day.—Harry Franklin of Laggan had his 10-gun collection stolen from his home on Friday while Mr. Franklin was in Alexandria.—Town council has deeded nine acres to the community centre board on the site of the new arena for one dollar. The fund drive now has $90,426 from donations, in addition to the $50,000 Lions Club pledge, Councillor Euclide St. Denis reports.—The new Community Nursing Home accepted its first resident, Mrs. Aurore Ravary and now has 13 patients.

TWENTY YEARS AGO
Thursday, February 10, 1966

The Stedman store was destroyed and the News office was damaged by fire and water in a major blaze Saturday night. The local brigade was assisted by Lancaster firemen in controlling the blaze. Stedmans will rush plans for a new store.—Dan N. McRae fractured his left elbow in a fall on ice. While visiting him in hospital Mrs. McRae fell and fractured her wrist.—A 2,000 sq. ft. library will be among facilites in a large addition to the high school planned by the GDHS school board.

THIRTY YEARS AGO
Thursday, February 9, 1956

Major alterations are being made to the Hub Restaurant by owner Lloyd McHugh. A banquet hall at the rear of the restaurant will be among new features.—Malcolm Cumming of Lancaster, was presented with a life membership in the Ayrshire Breeders Association of Canada at the Toronto convention. John McLennan of Martintown and Carlyle Watt of Lancaster, were elected directors.—A native of Glen Robertson, Kenneth M. Hanley has been appointed division freight agent of the Chesapeake and Ohio Railroad at Chatham.—Miss Roseline Dore, a native of Alexandria, received a diamond ring from the T. Eaton Co. at Montreal, marking 25 years service.

FORTY YEARS AGO
Friday, February 8, 1946

A bed-ridden invalid girl lost her life at Dalkeith early Saturday evening when fire destroyed the store and home of Louis Goulet. Mr. Goulet was badly burned in futile attempts to reach his daughter, Annette Goulet, 24.—Repats arriving last weekend were: A-Capt. Murdoch Leitch, Spr. N. W. Joubert, Williamstown; Spr. J. R. Poulin, Spr. C. W. Johnson, Pte. J. G. E. Labelle, L/Cpl. Duncan M. MacCuaig, Pte. Cosmas M. McDonald, Pte. L. Lalonde, Pte. C. E. Dufresne, Lieut. Edward J. Lavigne, Leading Wren Gwen Tasse, Lancaster; Spr. R. Delage; Gnr. Howard Rickerd, Glen Robertson; L/Cpl. J. H. Geneau, Summerstown; Cpl. N. H. Stubbs, Cfn. Charles P. Boisvenue, Cpl. Albert A. B. McEwen, Pte. Xavier Pilon, Maxville; Cpl. Allan McDonald, Glen Nevis; Spr. N. Pichie, Dalkeith; Pte. O. C. Cuellerier, North Lancaster; Pte. Duncan Fletcher, Dunvegan; Cfn. A. J. McDonald, RR 1, Apple Hill; Gnr. H. J. Quinn, Curry Hill.

FIFTY YEARS AGO
Friday, February 7, 1936

Glengarry delegates to the annual meeting of the Ontario Cheese Patrons' Association, held at the Dairy School, Kingston, last week, were: H. S. Marjerison, Apple Hill; Arch. J. Macdonald, North Lancaster and Archie McDougald, 4th Kenyon.—Approving in principle the proposal for erection of a sanatorium near Cornwall, Counties Council has named a committee to study the project and report back to a special meeting of council.—Miss Lillian Major, RN, Williamstown, left last week to fill a position in Cornwall.

SIXTY YEARS AGO
Friday, February 5, 1926

Last Sunday afternoon His Lordship the Bishop of Alexandria solemnly blessed the Gonzaga High School, Cornwall.—Under the auspices of the parishioners of St. Finnan's a successful card party and social was held in Alexander Hall on Tuesday evening. Cards were played at some 60 tables, the prize winners, Ladies, 1st, Mrs. Angus Alex McDonald; 2nd, Mrs. Dougald Cameron; 3rd, Mrs. Jos. C. McDonald; Gentlemen, 1st, Arthur St. John; 2nd, Neil Cameron; 3rd, Lauchie McDonald.

SEVENTY YEARS AGO
Friday, February 4, 1916

J. F. Sauve, proprietor of Wonderland, has made arrangements to continue showing the films of the Diamond from the Skye on Tuesday and Wednesday of each week.—Captain Kenneth Williams of Kingston, with the Canadian Army Service Corps in England, was married on Tuesday at Folkestone, to Miss Margaret Ronalda MacDonald of Greenfield. Capt. Williams is known throughout Canada as a great football, backfield player.—Our Maxville correspondent reports that recruiting for the 154th Battalion is very brisk. "We have at present 23 soldiers in Maxville."

EIGHTY YEARS AGO
Friday, February 9, 1906

A hockey match took place on the High School Rink on Friday evening when a team composed of Commercial Travellers met the Clerks of Alexandria, the 3-3 result proving the superiority of neither. After the match Mine Host Gormley entertained the players and several of our leading citizens at an oyster supper in The Commercial. The local clerks were represented by Mulhern, R. Huot, D. J. McDonald, G. Dawson and D. McPhee.—Alex McDonald, 21-8 Kenyon, had the misfortune to lose by fire his house and the entire contents early Saturday evening.—Alexandria's well known contractor, J. J. McIntosh together with staff of carpenters, is at present remodelling the interior of A. D. Urquhart's residence, at Dunvegan.—On Tuesday afternoon a large audience attended the Glengarry Farmers' Institute meeting held in the handsome and commodious new public school erected last year by the ratepayers of Dalkeith. During the evening a Farmers' Club was organized, the following officers being named: W. Irvine, president; Alex Campbell, secretary; J. E. McIntosh, Ranald Campbell, W. E. McKillican and A. Hay, committee.

NINETY YEARS AGO
Friday, February 7, 1896

Tenders are now being called for the erection of a new hall by the St. Finnan's T.A. Society on the large lot the property of His Lordship Bishop Macdonell on the corner of St. Paul and Bishop Streets.—Between Thursday and Friday of last week upwards of 30 teams of horses passed through town for the South Woods.—At the regular monthly meeting of our village council held Tuesday evening in their new quarters in The Glengarry News block a communication was read from Chief McDougall of the newly organized fire brigade asking for supplies.—More than 150 delegates, representing all parts of the county, gathered in Alexandria on Tuesday morning for the annual meeting of the Patrons of Industry held in the Queen's Hall. The election of officers resulted in John D. McVichie of Curry Hill being named president, Francis Trottier, vice-president, and J. J. McDonald, 3rd Kenyon, secretary-treasurer.



CONQUERORS AT IONA—This basketball team at Iona Academy, St. Raphael's back in 1933 included: Rita McDonald, Lillian Lefebvre, Muriel McRae, Marguerite McDonell, Eleanor Whyte, Mary McKinnon, Catherine McDonald, Louise Wadsworth, Cecile Huot and Anna McDonald.

Fiddlers compete at local event

The 8th annual fiddling contest was held Jan. 25 at the Bonnie Glen.

Thirty competitors turned out to be judged and compete for three trophies, Class A, Class B and the Johnny Mooring Trophy.

The Class A winners were Yvon Cueillerier of Montreal, Guy Gagnier of Huntingdon, Bob Vallee of Valleyfield, Kelli Trottier of Dunvegan and Charles Cook of Ottawa.

Class B winners were Caroline Dupuin of Outremont, Alphonse Gaucher of Acton Vale, Dennis Brisson of Embrun, Jean-Paul Laplante of St. Chrisostome, Raymond Couture of Lacurne and C. Jacob of Valleyfield.

Kelli Trottier won the Johnny Mooring Trophy, followed by Dennis Brisson and Raymond Couture.

On Saturday, the Bonnie Glen will host the annual step dancing contest, starting at 4:30 p.m.

Services

WATER PROBLEMS?
AT LAST...New Technology - Eliminates the following problems forever, giving complete well-to-faucet purification for the entire water system. No need for single faucet filters, distillers, iron and sulphur filters or liquid chlorinators. Eliminates rusty - smelly - bad tasting water, bacteria, staining, iron, manganese, chemical contamination and more - Tested and proven in over 12,000 rural installations - no messy chemicals - costs the average rural family only .40¢ a day...to own and operate... Monthly payment plan available - FREE 6-MONTH TRIAL OFFER - See the results for yourself - IF YOU WANT BETTER WATER FOR BETTER COUNTRY LIVING Phone Today... For more information on this All New Water Purification System CALL TOLL FREE (24 Hrs.) 1-800-268-2656 - Area 807 Call 1-416-624-4344 or Write Aztec Water Purification Systems, #203-1030 Kamato Road, Mississauga, Ontario L4W 4B6 The "Lowest" Cost System that "Really" works.
1-3tf

making your money work

TRUST COMPANY GUARANTEED INVESTMENT CERTIFICATES

11.00% 5 Year Annual G.I.C. or R.R.S.P.

10.50% 1 YEAR ANNUAL	10.50% 2 YEAR ANNUAL	10.75% 3 YEAR ANNUAL

PERCENTAGE	1 YEAR	2 YEAR	3 YEAR	4 YEAR	5 YEAR
ANNUAL	10.50%	10.50%	10.75%	10.75%	11.00%
SEMI-ANNUAL	10.25%	10.25%	10.50%	10.50%	10.75%
MONTHLY	10.25%	10.00%	10.25%	10.25%	10.50%
RRSP	10.50%	10.50%	10.75%	10.75%	11.00%

NO HANDLING CHARGES
RATES SUBJECT TO CHANGE
TRANSFER YOUR EXISTING RRSP WHILE RATES ARE HIGH

GIFFORD ASSOCIATES
504 PITT STREET
SERVING OTTAWA REGION OVER 30 YRS.
CALL 937-0118
DOREEN HEBERT

Notice

NOTICE TO CREDITORS
AND OTHERS
IN THE ESTATE OF
ELIZABETH RAVEN,
DECEASED

ALL persons having claims against the estate of ELIZABETH RAVEN, late of the Township of Lancaster, in the County of Glengarry, who died on or about the 5th day of January, 1986, are hereby notified to send particulars of same to the undersigned on or before March 15th, 1986, after which date the estate will be distributed with regard only to the claims of which the undersigned shall then have notice and the undersigned will not be liable to any person of whose claim they shall not then have notice.

DATED at Lancaster, the 20th day of January, 1986.

FLORENCE MARION RAVEN
Administratrix by her Solicitor
PAUL D. SYRDUK
Barrister & Solicitor,
10 Oak Street,
P.O. Box 9,
Lancaster, Ontario
K0C 1N0

5-3c

NOTICE TO CREDITORS
AND OTHERS
IN THE MATTER OF
THE ESTATE OF
JOHN ANDREW FRASER,
LATE OF THE
TOWN OF ALEXANDRIA IN THE
COUNTY OF GLENGARRY
RETIRED POST MASTER,
DECEASED

TAKE NOTICE that any persons having any claim against the Estate of John Andrew Fraser, who died on or about the 12th day of October, 1985, are hereby required to send full particulars of their claims to the undersigned Solicitors, on or before the 26th day of February, 1986, after which date the Estate shall be distributed, having regard then, only to such claims as shall have been received.

DATED at Cornwall, Ontario, this 28th day of January, 1986.

MacDONALD & MacPHEE
Barristers & Solicitors,
126 Sydney Street
Cornwall, Ontario
K6H 3H2
Solicitors for the Executors

6-3c

Notice

NOTICE TO CREDITORS
AND OTHERS
IN THE ESTATE OF
MONIQUE NICOLE BERTRAND
DECEASED

ALL persons having claims against the estate of MONIQUE NICOLE BERTRAND, late of the Township of Kenyon, in the County of Glengarry, who died on or about the 12th day of December, 1985, are hereby notified to send particulars of same to the undersigned on or before March 15th, 1986, after which date the estate will be distributed with regard only to the claims of which the undersigned shall then have notice and the undersigned will not be liable to any person of who claim they shall not then have notice.

DATED at Lancaster, the 20th day of January, 1986.

SUZANNE FROATS
Executrix by her Solicitor
PAUL D. SYRDUK
Barrister & Solicitor,
10 Oak Street,
P.O. Box 9,
Lancaster, Ontario.
K0C 1N0

5-3c

Notice

NOTICE TO CREDITORS
AND OTHERS
IN THE MATTER OF THE
ESTATE OF ALEXINA DEGUIRE,
LATE OF THE
TOWNSHIP OF LANCASTER,
IN THE
COUNTY OF GLENGARRY,
MARRIED WOMAN, DECEASED

TAKE NOTICE that any persons having any claim against the Estate of Alexina Deguire, who died on or about the 18th day of December, 1985, are hereby required to send full particulars of their claim to the undersigned Solicitors, on or before the 19th day of February, 1986, after which date the Estate shall be distributed, having regard then only, to such claims as shall have been received.

DATED at Cornwall, Ontario, this 22nd day of January, 1986.

MacDONALD & MacPHEE
Barristers & Solicitors,
126 Sydney Street,
Cornwall, Ontario
K6H 3H2
Solicitors for the Executors

5-3c

M & G Auction Hall

We are open Thursday & Friday each week to receive your articles of any kind to be sold at the auction.

We also take complete estates, clearance sales, bankruptcies, used furniture and small articles.

Call for information 346-5768, if no answer call after 5 p.m.

Next auction Saturday, February 22, 1986 at 11:00 a.m. at M & G Auction Hall, Hwy. 138, South of Monkland.

7-1c

MOVING NOTICE

The Alexandria office of the Eastern Ontario Health Unit will be located in the Provincial Court Building on Main Street, Alexandria effective Thursday, February 13, 1986. The new telephone number will be 525-1112.

7-2c

REQUEST FOR TENDERS

For a total insurance package covering the Glengarry Memorial Hospital for a one year period commencing April 1, 1986 to March 31, 1987. Details of the coverage needed may be obtained from the undersigned. Tenders to be submitted to the undersigned in writing not later than 12:00 noon, Thursday, February 20, 1986, and marked "TENDER". Lowest or any tender will not necessarily be accepted.

J.F. Adams
Administrator
Glengarry Memorial Hospital
Alexandria, Ontario
KOC 1A0

6-2c

Two Weeks Of
SHOCKING PRICES

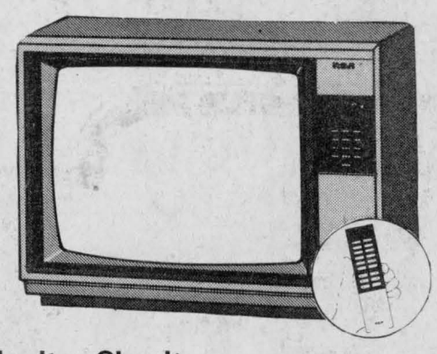

Monitor Circuit
20" Color T.V.
with remote control
Reg. $669.00
$509

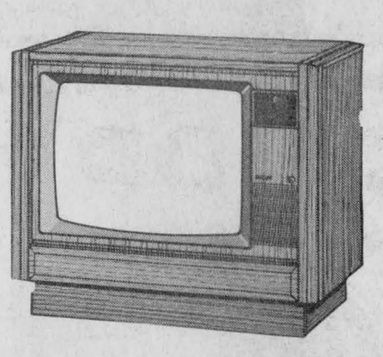

26" Color T.V.
Model #640
Reg. $649.00
$575

14" Color T.V.
Reg. $329.00
$279

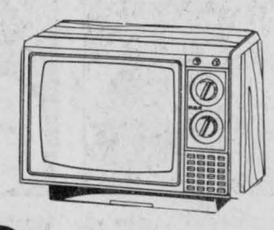

12" Black & White T.V.
Model #122
Reg. $99.00
$77

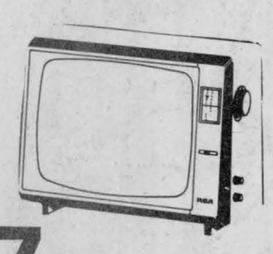

RCA



40" Color T.V.
Giant Screen
With Remote
Reg. $3,499.00
$3,099

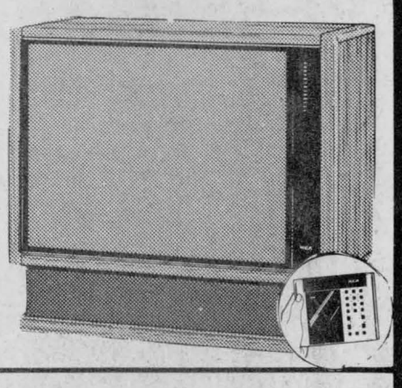

AMEUBLEMENT
R.M.L. LANTHIER
FURNITURE INC.
2904 Main St., Ste. Justine de Newton 764-3402



FAIR MEETING—The Williamstown Fair Board held its annual meeting Saturday evening at the St. Mary's Centre and four local residents were honored for their contributions. Front, left to right, Dona Girling and Donald Thomson. Back, Joan MacDonald and Darleen Aitken.

Staff Photo – Bruce Hayes

Annual fair board meeting held

St. Lawrence Valley Agricultural society held its annual dinner meeting Saturday at St. Mary's Centre in Williamstown.

Following the dinner, Ruth Mowat, secretary-treasurer, presented the Society's financial statement, as well as showing a 1935 statement. For instance, in 1935, gate receipts were $301.50. Fifty years later, receipts totalled $9,056.

President Brian Greer reviewed fair highlights of 1985.

Garnet MacDougall introduced Donald Thomson of Glen Spring Farms, Glen Falloch, who was this year's recipient of the Agricultural Service Merit Certificate. Mr. Thomson is a past president of the Holstein Association, the Glengarry Federation of Agriculture, a director of Eastern Breeders and a former member of Charlottenburgh council. Mr. Thomson was awarded the honor for his many contributions to agriculture throughout the years.

Merit certificates were presented to Joan MacDonald for her many years of service to the fair, including her organization of the Glengarry Dairy Princess contest; Darleen Aitken for her tireless efforts with the Highland Dancing Competition "under the pines," and Dona Girling for her work with the goat show. The certificates were presented by Hugh Blair.

Catherine Miller, 1st vice-president, announced that the Williamstown Fair had been awarded a special "Friends of Heritage" certificate by Parks Canada.

Glengarry Dairy Princess, Allison Arkinstall spoke on the importance of the dairy industry in our lives.

The 1986 nominating convention report was given by Glengarry Ag. Rep. Glen Smith. Directors of the Fair are: Robert McDonell, Brian Greer, Robert MacRae, Tony Vogel, Ray Howes, Hugh Blair, Mrs. Pat Ager, Mrs. Catherine Miller, Duncan MacArthur, Allan Ward, Randy Ross and Garnet MacDougall.

Associate directors include: Gary O'Connell, Wilfred MacNaughton, Francis Chretien, Oliver McGee, John McIntosh, C. M. Edwards, Don Martin, Larry Gordon, Tim MacDougall, Oakley Bush, Doug Sova, Mrs. Dona Girling, Robin Flockton, Malcolm MacGregor, Mrs. Norma Peachy, Ron Eamer and Don Warden.

Fair dates for 1986 will be August 8, 9 and 10.

David Leeds was appointed the society's auditor for the coming year.

Entertainment following the meeting was provided by the group, Murray Allen and the Singin' Farmers. Slides of the fair from the early 60's were shown.

Laggan euchre winners

LAGGAN
Ingeborg Wiencke
525-1062

Winners of the last euchre played at Laggan Public School are: ladies, Gladys Barton and Doris MacMaster; gents, Romuald Giroux and Omer Campeau. The door prize went to Jenny Cameron.

* * *

The following residents at the Maxville Manor are celebrating their birthdays in February; Jean Campbell, Jessie Woodley, Ada Dunster, Arthur Loney, Adrianna Ouimet, Mary Duncan, Sarah McMeekin, Mary Ann Ross, Helen Bomhower, Elsie Valley and Annabelle Grant. Congratulations to all.

Local artist doing well

A former Alexandria woman is making quite a name for herself in the Vancouver art world.

Nicole Dextras, daughter of Gerry Dextras of Alexandria and Carmen Dextras of Ottawa, won a $1,400 first prize at a Vancouver art exhibition held in late September.

Miss Dextras, who was born and raised here, is currently studying at the Emily Carr College of Art in Vancouver. She also recently staged a one-woman show at a Vancouver gallery. Her show, called Alexandria Woman, ran from mid-January to mid-February.

New correspondent for Glen Norman

GLEN NORMAN
Mary Lacelle
525-4998

Glen Norman is such a small community, and since it is less than one year since I've moved here, there are not many people I know. In order to make this column a success I would appreciate your co-operation. You can call me at work, 525-1372, or at my home, 525-4998.

Lorraine Austin is back in the work force and I'm pleased to say she has taken me on as a passenger on my work days.

* * *

The Vaillancourt family must be very proud of their daughter Julie for the superb performance she put on as a contestant for the Carnival Pageant. In such a large group of runners, it must have been difficult for the judges to decide.

Have you ever considered entertaining at birthday parties, Julie? I wouldn't be surprised if other moms are asking the same question.

See Us For All Your Construction Needs
WE CARRY A FULL LINE OF
BUILDING SUPPLIES
Free Estimates and Delivery
OPEN: Mon. to Fri. 8 to 5:30, Sat. 8 to 3

unifold "The Problem Solver"
CURRY HILL BUILDING SUPPLIES
LUMBER AND BUILDING SUPPLIES
Hwy. No. 2 Bainsville 347-2401 40-tf

WANTED
Fresh and Springing Holsteins
Purebred and/or Grade
First, second and third calvers for New York State market
Please call Bob Dodge at 657-4523
(Before 9 a.m. and after 5 p.m.

TRADE 'N SAVE
SAWCHAIN TRADE 'N SAVE TIME.
Bring us your old worn-out chain from your chainsaw and get a "Trade-In" allowance of $2.00 plus a chain sharpening file (value of $1.69) towards the purchase of a new, quality OREGON chain. If your old chain is still good, we will sharpen it Free (value of $3.50) upon the purchase of a new chain.
OREGON OMARK INDUSTRIES
ASP 83 Main St., North Alexandria 525-3620 6-2c

DEEP IN THE HEART OF TAXES
That's where we'll be for the next few months. We are now at home in our completely remodelled office building at 66 Main St. S. in Alexandria
We now have a full efficient staff, ready to help you save as much money as possible on your income tax returns. We specialize in personal, farm and small business returns.
In order to better serve your needs, we are open 7 days per week: from 8:30 a.m. to 9:30 p.m. from Monday to Saturday and from 1:30 to 9:30 p.m. on Sundays
Our rates are very competitive: $20.00 for simple personal returns and very reasonable rates for more complicated returns.
Comptabilité
Maurice Lemieux
Bookkeeping
66 Main St. S.
Alexandria
525-1666 or
525-1671
1-tf

CO-OP
FEBRUARY SALE
Sale prices in effect Feb. 5th-15th, 1986 at participating Co-ops.



Perma-Press Coveralls
A basic for any worker's wardrobe. Long-wearing polyester/cotton blend needs no ironing if machine washed and tumble dried. Easy fasten button-flap front. Lots of roomy pockets. Many sizes in **Short, Reg.,** and **Tall** fit. Pine Green. 546-693
26.99 Ea., up



H. D. Lever Grease Gun 15.95 Ea.
Loads by cartridge, bulk or suction. Develops 10,000 lbs. maximum pressure. Heavy duty cast iron pump head. 16 oz. cap. 571-107

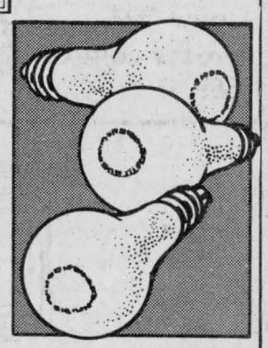

Ruralite Light Bulbs 1.49 Pkg of 2
Economical buy! Lasts significantly longer than standard voltage bulbs. **40** watts 587-204; **60** watts 587-205, **100** watts 587-206



Hi-Boy Dog Chunks 14.50 20 kg
Fuss-free dry food specialiy formulated to provide a complete diet for normally active adult dogs. Handy 20 kg bag. 539-713



D-MO Motor Oil 6.59 4 L
Our best motor oil. SAE 10W30 grade for dependable year round use. Convenient 4 L poly jug. 569-471

The Farm Store... and more!

Cornwall Co-operative
3045 Pitt Street, Cornwall
(613) 933-4935

Alexandria Co-operative
363 Main Street South
(613) 525-4116

If we had told you, 25 years ago, that one day you would be harvesting up to 180 bushels of corn and up to 100 bushels of wheat or barley an acre, would you have believed us?

WELL IT'S TRUE!

Corn Grain:

1985 Nutrite 5-star yield:
180 + bushels an acre!

In the mid-sixties, the Eastern Ontario and Quebec average yield for corn grain crops was 45 bushels an acre. A far cry from the current average yield of 100 bushels an acre. Nutrite 5-star fertilizer has not only been largely instrumental in achieving these results, but producers who took part in our Field Demonstration Trials enjoyed even better performances. Several of these did better than 160 bushels an acre, while others harvested more than 180 bushels an acre. As you can see, we are rapidly approaching our objective of 200 bushels an acre.



Wheat and Barley:

1985 Nutrite 3-star yield
100 bushels an acre!

Nutrite was the first manufacturer to take full advantage of combining micronutrients with major nutrients to create a homogenous blend of products of the very highest quality. We can say without hesitation that our 3-star fertilizers have played an important role in increasing the average yield for wheat and barley, which went from 28 to 55 bushels an acre over the last 25 years. And that's only the beginning! The great majority of producers who took part in our Field Demonstration Trials have achieved yields of over 100 bushels an acre. These are tangible facts and ample proof that Nutrite really does make a difference. Seeing is believing!

3-5 stars
25 YEARS OF GROWTH

NUTRITE

ENTER THE 25 YEARS OF GROWTH CONTEST



You could win one of the **3 one-week trips for 2** to Paris, to attend the 58th international Exhibition of Farm Machinery in 1987.

Each prize includes: air fare, hotel, tickets to the Exhibition and $500 in spending money.

This contest is open exclusively to Eastern Ontario and Quebec crop producers.

No purchase required. To enter, simply fill out correctly the entry coupon obtained from your local Nutrite distributor. Contest rules appear on coupon.



Enter today. The draw takes place on September 30, 1986.

SD&G group trying to heighten awareness of bilingualism

Christopher and Suzanne Bowen are firm believers in the importance of being bilingual.

The couple, who live on the Little Third, have enrolled their three children in Early French Immersion classes and Mrs. Bowen has taken her interest in the subject one step further.

Last September Mrs. Bowen was one of the founders of an SD&G chapter of Canadian Parents for French (CPF), a national organization founded in 1977 under then Official Languages Commissioner Keith Spicer.

Mrs. Bowen, who is president of the local chapter, said she had been a member of the organization for a few years and one day decided to form an SD&G chapter.

"There are lots of members in the area but we just never got together to form a chapter," she said recently. "I felt we'd be more efficient if we formed a local group."

The organization's main goal is to heighten parent's awareness of the importance of bilingualism to their children and to make them aware of French courses in their local school board. The group doesn't necessarily encourage parents to enroll their children in French classes, but it acts as a resource centre, making sure parents have the necessary information they need when making decisions about their children's future.

"The organization wants to ensure that each Canadian child has access to as much French language education and he is willing and able to obtain," she said. "We also want to improve the communication between parents, educators and the Ministry of Education."

For now, Mrs. Bowen said the local chapter will have to focus on more mundane issues such as increasing membership. Currently there are 35 families involved in the SD&G chapter and Mrs. Bowen said her group's first job will be to attract more members and let parents know the organization exists.

"The issue of French language instruction can be confusing to parents," she said. "Both school boards offer different things and parents need to be made aware of the choices available to them."

Just last week, elementary school children across SD&G took home information on the group, including an explanatory letter and a membership form. In addition, Mrs. Bowen said the chapter will be holding public information meetings throughout SD&G some time soon.

While the group won't try to convince a parent to enroll their child in a French language program, Mrs. Bowen said she is personally convinced of the importance of being bilingual in this country.

"It's important to have a second language with today's mobility," she said. "The business world is one of many languages. Statistics Canada has figures to show a bilingual person makes more money than does a unilingual person. Bilingualism adds a richness to your life."

Mrs. Bowen readily admits that French language courses might not be right for every family or every child. Her group will be there to provide the necessary information for those who feel it is the right choice for them.

"It's important for parents to be made aware (of the courses being offered) and know the goals they want for their children," she said. "It also depends on the interest of the child and how willing they are to learn the language."

For more information on the local chapter of the CPF, contact Mrs. Bowen at 525-2871.



ROULEAU ROYALTY—Ecole Elda Rouleau held its winter carnival on Thursday and the highlight of the day was the selection of a king and queen and their court. Left to right are Prince Alain Borris, King Julien Boisvenue, Queen Julie Secours and Princess Roxanne Lafrance.

Euchre party held

by Marguerite Seger

Comrades Vi Dudar and Pearl MacRae convened the regular bi-monthly euchre party of the Ladies Auxiliary Branch 423 Royal Canadian Legion, Alexandria, on Monday, February 10 in the clubrooms.

Nine tables of euchre were played. The winners were: Gladys Barton, Mrs. Omer Campeau, Gladys MacRae, Armand Beauchamp, Steve Robinson, Omer Campeau. The skunk went to Rannie McPherson. The door prize was won by Leopold Seguin and 50/50 winners were Isobel Cameron McDonald, Steve Robinson and Keith MacRae.

The next bi-monthly euchre party will be held on Monday, February 24 at 8 p.m. in the clubrooms. Come and enjoy a nice social evening.

* * *

Don't forget our Valentine spaghetti supper and dance to be held on Saturday, Feb. 15, in the Legion clubrooms from 5 to 7:30 p.m. Music for dancing is provided by Agnes and Gordon Leonard. This is convened by Carl Seeley and his ways and means committee. Come and enjoy yourself.



How to get your financial life in shape.

- protection for mortgage, business, family income, disability or estate;
- retirement planning, RRSP's and annuities;
- employee benefits and pension plans.

Paul Roy
525-4944
48 Kenyon St. W. Alexandria

SunLife OF CANADA

Get your life in shape.

BUSINESS AND PROFESSIONAL DIRECTORY

Abattoir

North Lancaster
ABATTOIR
Custom Killing, Cutting, Wrapping, Freezing, Freezer Orders, Wholesale Meat, Gov't Inspected & Approved
Bruno Belanger, prop.
North Lancaster
347-3735

Accounting

INCOME TAX RETURNS
Total Accounting Services
C. Laing
347-3992
Personal
Small Business
30 years experience

Automotive

RALPH'S
Automatic Transmission Specialist



Transmission Tune-ups
Transmission Oil Coolers
and General Repairs
R.R. 1 Dalkeith, Ont. (613) 525-3194
2 miles North of McCrimmon & Lochinvar Rd.

Auto Deliveries

DRIVE AWAY of WESTMOUNT
has cars available to be driven to and from Florida and Western Canada Immediately
Tel. 514-489-7284 or 489-3861

Chimneys

Hawkesbury
Chimney Sweeps
professional cleaning, repairs, inspection and consulting services
Fully insured
Truck with 40-ft boom available for other services
Tel. 874-2550 or 525-4962

Construction

MIKE FONTAINE
Renovations & Construction Ltd.
Interior Design Our Specialty
—Custom Kitchens & Bathroom Vanities
—Planning & Designing for Family Rooms
—Complete House Renovations
Just Give Us A Call
We Do It All
FREE ESTIMATES
931-1820

Accounting/Bookkeeping

CORNWALL MORRISBURG
BLAKELY, CRAIG, VISCOUNT & CO.
CHARTERED ACCOUNTANTS
1343 Rosemount Ave. P.O. Box 789 Cornwall, Ontario K0H 5S7 613-932-3610
Fifth Street P.O. Box 27 Morrisburg, Ontario K0C 1X0 613-543-2981



RADIATOR
Repairs - All Models
Cars to Heavy Equipment
FREE ESTIMATES
Mon.-Fri. 'til 9 p.m.
Sat. 'til 6 p.m.
Reynald Blais, prop.
R & R
Sports Sales
182 Main St. No. 525-3693 525-2707

Carpets

FLOORING
CUSHION FLOOR
FLOOR TILES
CARPETING, ETC.
Tapis
Armstrong floor fashion center
RICHARD RANGER
Carpet Inc.
360 Main St., South Alexandria 525-2836

DISCOUNT CARPET SALES
421 Fourth St. W.—938-0735—Cornwall
Stock of over 8,000 sq.M. to choose from
A-1 lines, remnants & discontinued lines
Floorings
Also lines of Sub Grade Carpet & Flooring at Special Reduced Prices
COMPARE and BUY
STORE HOURS:
MONDAY - THURSDAY, 9 a.m. to 6 p.m.
FRIDAY, 9 a.m. - 9 p.m.
SAT. (Sept. 1-May 31), 9 a.m. - 5 p.m. Art Buchanan

Appliance Repairs



APPLIANCE REPAIRS
BRUCE PICHER
Alexandria & Area
525-3463
205 Dominion St.
Dishwasher Repairs
Now Available - Parts
Dryer Belts, Elements, etc.

NORTH END GARAGE
Muffler Shop
Lifetime Muffler Guarantee
Wheel Alignment and Brakes
Superior Propane Refill Station
Open Mon. - Fri. till 9 p.m.; Sat. to 6 p.m.
344 Main St. N. (at the tracks) 525-1732

Clocks

R. Baier
(613) 674-2046



Black Forest Clock Shop
MASTER CLOCK MAKER
Repair and Restoration of Fine Clocks and Antique Timepieces
R.R. 1, Ste. Anne de Prescott, Ont. K0B 1M0
Free estimates • Pick up and delivery

Construction

HSP Consultants Inc.
Development & Modernization
Engineering Consultants,
Civil, Mechanical, Electrical, Piping, Instrumentation Design
Blue Print Service
113 2nd St. E., Cornwall, Ont. 932-3289

Denture Clinic

Alexander B. Kastov
DENTURE
THERAPY
CLINIC
10 D Montreal Road, Cornwall
Tel. 613-938-2350
Hours: Tuesday & Wednesday 9 a.m. to 6 p.m.
Thursday 9 to 5 p.m.

Electrical Repairs

LEVAC
Motor Rewinding Ltd.
Sales & Service of Electric Motors
ELECTRICAL APPARATUS SERVICE ASSOCIATION EASA
ROGER LEVAC
Bus. Tel. (613) 932-1782 24-Hour
After 5 p.m. (613) 347-7317 Emergency Service
700D Cumberland Street, Cornwall, Ont.

Invitations & Stationery

WEDDING
Invitations and Stationery
Bridal Party Gifts
Place Cards, Coasters, Matchbooks,
Personalized for your event
See us for your requirements
The Glengarry News
Call for appointment: 525-2020

Ryax
Holdings Inc.
John Ryan, Proprietor
We reconstruct Alternators and Starters for all makes of vehicles, also imported makes, Commercial, Industrial and Agricultural Vehicles
24-Hours Service for Industry and Agriculture
WHOLESALE AND RETAIL DEALERS
60 Main St. S. Alexandria 525-1123

General Contractor



CARMEL SABOURIN
525-1231
after 5 p.m.
51 Bishop St., Alex.

A.D. Renovations
Renovations
Siding - Roofing
I will install windows, doors, drywall with finished joints
Garages & Sheds Built
Andre Dumont
525-2910

COMMUNITY ELECTRIC
Electric Motor Sales and Service
P.O. Box 122, Moose Creek, Ont.
Specializing: "BALDOR" Farm Duty Motors
Also Oil Burner - Blower Motors - General Purpose
Open Weekdays: 6 p.m. - 9 p.m.
Saturdays: 12 Noon - 6 p.m.
Call Wayne Abraham
613-538-2881 (Any day - Anytime)
"Trained" by one of Ontario's "leading Industrial and Commercial motor rewind shops"

TED'S FIX-IT SHOP
Main St., Dalkeith
SMALL APPLIANCES REPAIRED
A good job for a fair price
If we can't fix it, throw it!
Tel. 613-874-2501

THIS SPACE CAN BE YOURS!
13 Weeks for $65
525-2020

Are you having RADIATOR PROBLEMS?
RADIATOR SERVICE
Air Conditioning & Refrigeration
MR. RADIATOR
Laurent Ladouceur, Prop.
Tel. 525-3752



FACE OFF—Carnival Princess Lynn Lalonde was on hand Friday night to drop the puck at the start of a game between the Winchester Hawks and the Alexandria Junior B Glens. Glens Captain Darrell Hay, left, and Hawks Captain Kevin Henry prepare to do battle. Accompanying Miss Lalonde are her court, Bonhomme Carnival and Richelieu Club members Jean Major, left and Jacques Cholette, right.

Fire officials offer advice

by Joanne Stevenson

Local fire officials have some handy, possibly lifesaving, advice to share with readers who may one day be involved in a fire.

Fire chiefs all counselled good fire prevention techniques to lessen the possibility of ever needing their services.

Maxville Fire Chief Bruce McDonald suggested each average-size home contain two well-maintained smoke detectors.

The popularity of wood stoves for heating purposes has resulted in an increase of fires caused by chimneys and woodstoves. Lancaster village fire chief Roger Menard pointed out regular inspection of these stoves by insurance officials might prevent some of these fires.

One fire official concluded the three major causes of fire were wood stoves, careless smoking and electrical faults. Regular maintenance of wood stoves and chimneys was advised.

Chief McDonald suggests the best way to minimize panic in case of fire would be to know the fire department's telephone number by heart. Because of various, sometimes overlapping, area boundaries, he recommends residents contact the fire hall or municipal office to find out which fire department services their area.

In the event of a fire, help the fire department when you call by giving clear directions to your house and briefly describe what type of fire has started.

Glen Walter Fire Chief Howard McAvoy has some suggestions that would aid firefighters in reaching the proper destination as quickly as possible. The caller should identify the closest neighbor or mention the name of the previous owners if the home has recently been sold.

Fire officials agreed caution, preparation, common sense and calm are essential in situations involving fires.

10 months jail for man in car theft ring

A Montreal man was sentenced to 10 months in jail Thursday in Alexandria Provincial Court after pleading guilty to possession of stolen property.

Anthony David Tudor, 20, was charged Sept. 10, 1983, in Lochiel Township for his part in a car theft ring.

Court was told Mr. Tudor stole vehicles in Montreal and brought them to the residence of John Raymond in Lochiel Township.

Mr. Raymond was previously sentenced for his part in the scheme.

Mr. Tudor would receive $200 a vehicle and then bring them to the Raymond residence to be processed for sale. This included the changing of plates, serial numbers or re-painting.

"This is a situation where there is an organized car theft scheme," said Judge Reginald Levesque. "Court must consider the gravity of the offence. There was planning and deliberation involving large amounts of money. The accused would steal the cars and bring them to the property of a Lochiel Township man and the vehicles would later be sold."

Value of the stolen vehicles was approximately $36,000 while about $20,000 in stolen property was recovered.

The accused has an extensive criminal record and recently finished a one-year jail term for theft-related offences.

Community helps homeless family

Organizers of a fundraising drive for a family of nine who lost their home in a Jan. 31 fire are overwhelmed by the generous public response to the family's plight.

Thomas and Elizabeth Cooper and their seven children lost their Concession 2 Lancaster home last month when a chimney fire gutted the two-storey structure. In addition to losing their family home, which they rented and which was not insured, the family also found themselves without clothes, furniture or any of the other necessities most people take for granted.

The community moved quickly once the flames were doused. Two local churches worked at finding the family a place to stay and a local used clothing store opened its doors and offered the family anything they needed.

Today, less than two weeks since the tragic fire, the family seems to be back on their feet. They are currently living in a home in Curry Hill and while they can only remain there until June, people are trying to find something else for them.

Sue Kudrinko of the Glen Road is one of many local residents who have worked to help out the family. On Tuesday, Mrs. Kudrinko said the public response has been great.

"The people have been fantastic," she said. "Most things they needed have already come in."

She said the family have enough clothing and donations of furniture have been very good.

"I even heard of one woman who gave them an entire set of dishes," she said.

The family is still in need of end tables, pillow cases, a washer-dryer and a freezer, Mrs. Kudrinko said.

In addition to the items already donated, a benefit dance will be held at the St. Joseph's hall in Lancaster on March 1 from 9 p.m. to 1 a.m. Donations will be accepted at the door or tickets may be purchased, as of Friday, from Mrs. Kudrinko at 931-2391.

"I'd say they are fairly well equipped," she said of the family. "The people have been wonderful, they've been just great."

Pot luck dinner planned

MOOSE CREEK — The January meeting of the Moose Creek Womens Institute was held in the Sunshine Room with a good attendance despite the cold weather.

Plans were made to attend the Valentine party on Feb. 12, at 11:30 a.m. at Berwick Hall. This is a pot luck dinner of the Stormont District of the WI. There will be a guest speaker and program. Come join us.

The Easter Basket tickets were reported on by Myrtle McDermid and the draw will be held on March 27 at 2 p.m.

Michel Menard, D.D.
DENTURIST
Immediate Appointments
Dental Repair
Complete, Partial and Soft Plates at
"Smiling" Prices
50 Ste. Catherine, St. Polycarpe
Tel.:. 1-514-265-3332
02-tf

ELECTRICAL SUPPLIES

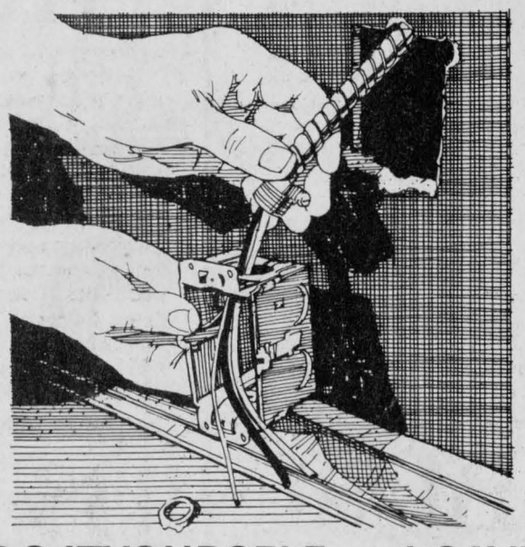

DO-IT-YOURSELF and SAVE
We now carry a good selection of household electrical supplies: wire of all types, fuses, breakers, fixtures, fluorescent fixtures, boxes, fittings, switches, plugs etc.
LONG-LIFE BULBS
ASP 83 Main St., North Alexandria 525-3620
7-1c

BUSINESS AND PROFESSIONAL DIRECTORY

Electrical Repairs

ADRIEN MENARD ELECTRIC INC.
ELECTRIC MOTOR REPAIRS
11 Mill Square, Tel. 525-2173
- Service of water pumps and installation
- Repair of Sunbeam cow clippers
- Sales of Jacuzzie and Beatty jet pumps (Repair all makes of water pumps)

Limousine Service

LIMOUSINE SERVICE
to Dorval, Mirabel & Ottawa Airports
We pick up at home, office hotel and return service
Call for Reservations & Information
TAYLOR
DRIVE-U-SERVICE
Williamstown
(613) 347-3033

Restaurant & Pizzeria

SHEPP'S DINER & PIZZERIA
931-2549 — Hwy. #2, R.R. 1, Summerstown
We've added something new to our menu of favorites like Pizza, Poutine, Coney Fries and a Fantastic Breakfast Special
Fresh Bar-B-Que Chicken To Take Out
We're Open 7 Days A Week
Sun.-Wed.: 6:30 a.m.-11 p.m.; Thurs.-Sat.,: 6:30 a.m.-Midnight

Water

COMFORT
WATER TREATMENT
- Softeners
- Distillation
- Filters
- Free Water Analysis

525-3877
GERALD OUELLETTE
33 Main St. Alexandria

Insurance

Shannon E. Levert
operating as
McDONELL—LEVERT
INSURANCE BROKERS
All types of insurance
156 Bishop St. N.
Alexandria
(across from Carnation)
525-1200

Lumber

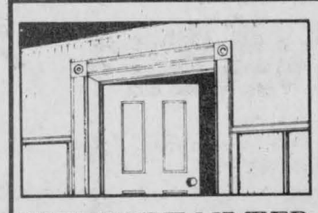

WHITE PINE LUMBER
Ken Alexander, R.R.1 Alexandria
525-3040
Dressed Pine Boards for shelving, flooring, wall panelling, wainscotting, board and batten bevel siding
MOULDINGS:
Crown, Panel, Cove, Wide Window Casing
Baseboard, Rosettes (In Old Style Pattern)
Doors in Pine - Cedar

Shop Tools

Robert's Rental Service
Introducing
A New Line Of
SHOP TOOLS
King Canada
525-2807

Wood - Heat

THE SUNWORKS
RENEWABLE ENERGY CENTRE
Come See us for all your wood heating needs!
Richard Kerr
257 William Hawkesbury
Dalkeith 874-2293
632-0456

Furnaces

AUBIN'S HOME COMFORT
Repairs to all Makes of Oil Furnaces
13 years experience
Free Efficiency Tests
525-4896
R.R.2 Green Valley

Funeral Homes

McArthur Bros. & MacNeil Ltd.
FUNERAL HOMES
Funeral Directors
Donald W. Derry
Brent Trudell
William MacDonald
Member of NSM - OFSA & ODFSA
932-6300
428 2nd St. E. Cornwall
Oak Street Lancaster

Rest Homes

— RESIDENCE FOR SENIOR CITIZENS —
Martintown Domiciliary Lodge
P.O. BOX 70
MARTINTOWN, ONTARIO
K0C 1S0
Carole Lafrance
BUS. 528-4706
RES. 938-3108

Tack Shop



MRS. CATHERINE B. MILLER
PROPRIETOR
The Horseman Shop
COMPLETE OUTFITTERS FOR HORSE AND RIDER
R.R.1, Williamstown, Ontario
Telephone (613) 931-1883

Vacuum

ELECTROLUX
announces
Rejeanne Decoste
has opened a supply and service depot
Hwy. 43, 3-mi from Alexandria
525-1930
New and used vacuums and shampooers
LE Vacuum with power nozzle 529.50
Central Vacuum Sytems

Wood Turning

LEGROS
WOOD TURNING
Conc. 8 Green Valley
We make, install and sell, wooden handles of all types. For axes, sledges, shovels, hammers, etc.
Call us for your needs
525-2556
Res. 525-4683

Land Surveyors

HAZEN MELDRUM LIMITED
ONTARIO LAND SURVEYORS
Cornwall Office
Hazen Meidrum
N.S.L.S., O.L.S.
Tel. 932-8124
Winchester Office
W.J. Johnson
O.L.S.
Tel. 774-2414

Rest Homes

MRS. HELGA'S
Senior Citizens' Home
576 Main St., S., Alex.
Fully Licensed
24-Hour Care
Pleasant, Relaxing Atmosphere
Good Food Plus Many Extras
Good References
Tel. 525-2211

Saw Mills

PORTABLE SAWMILL
Custom Cutting
Prop. Perry Ryner
RR2 Apple Hill
527-5253



Eastern Region Tack Shop
* All types of Horse Equipment
* English and Western Riding Apparel
* Gift Items * Pet Food
John and Donna Hanley
Main St., Avonmore, Ont.
346-2444

Vertical Blinds



VERTICAL BLINDS
Custom Made
Also carpeting, flooring, tiles, ceramics, wallpaper, draperies and much more
Tapis
RICHARD RANGER
Carpets Inc.
360 Main St. South Alexandria 525-2836

IGA

TRUCKLOAD SALE



WHITE GRAPE-FRUIT

"FLORIDA IS CITRUS"
SIZE 48's

5/.99

FLORIDA JUICE ORANGES

"FLORIDA IS CITRUS"
SIZE 100's

1.79 doz.

TEMPLE ORANGES

"FLORIDA IS CITRUS"
SIZE 100's

1.79 doz.

WAREHOUSE ITEMS

ICEBERG LETTUCE
PRODUCT OF U.S.A.
CANADA NO. 1

.79 ea.

TOMATOES
PRODUCT OF U.S.A.
CANADA NO. 1
SIZE 6 x 7

1.30 /kg
.59 /lb

GREEN GRAPES
PRODUCT OF CHILE
CANADA NO. 1

3.29 /kg
1.49 /lb

JUST IN TIME FOR VALENTINES
POTTED MUMS
6" POT

4.29

GREEN PEPPERS
PRODUCT OF U.S.A.
ONTARIO NO. 1, SWEET

2.18 /kg
.99 /lb

P.E.I. POTATOES
PRODUCT OF CANADA
CANADA NO. 1, 10 lb BAG

.99

BANANAS
"DOLE" BRAND
FROM THE TROPICS

.86 /kg
.39 /lb

JUST IN TIME FOR VALENTINES
AFRICAN VIOLETS
4" POT

1.99 ea.

GREEN ONIONS
PRODUCT OF U.S.A.

3/.99

CARROTS
PRODUCT OF CANADA
CANADA NO. 1
2 lb BAG

.79

GRANNY SMITH APPLES
PRODUCT OF FRANCE
CANADA FANCY

1.74 /kg
.79 /lb

JUST IN TIME FOR VALENTINES
VALENTINE REIGER BEGONIAS
6" POT

6.99 ea.

PRICES EFFECTIVE FROM MONDAY, FEBRUARY 10 UNTIL CLOSING SATURDAY, FEBRUARY 15, 1986.
WE RESERVE THE RIGHT TO LIMIT QUANTITIES.

CHECK THIS WEEK'S IGA CIRCULAR FOR GREAT SAVINGS WITH WAREHOUSE PRICES

"EVERY DAY, EVERY WEEK"

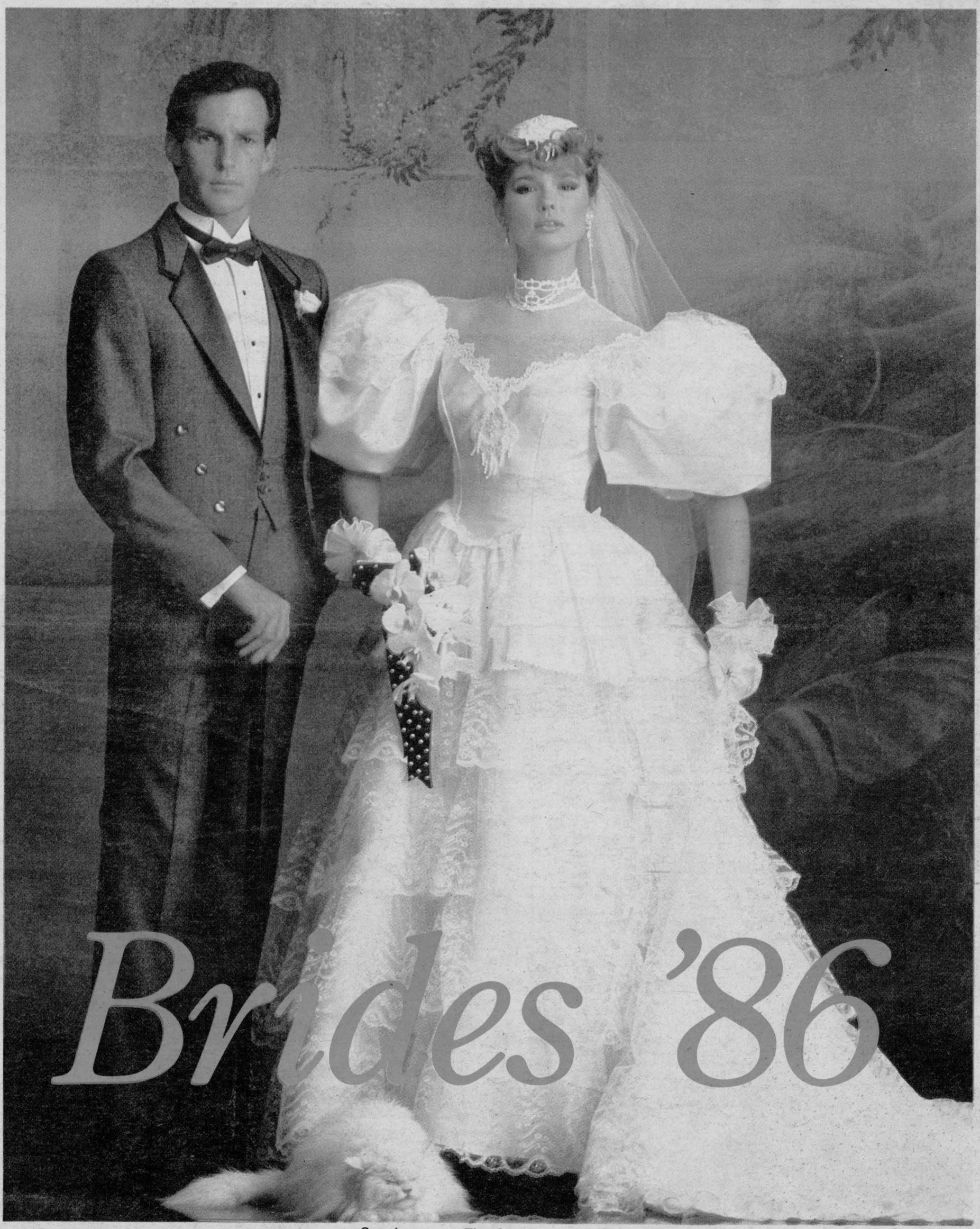

Brides '86

Supplement to The Glengarry News



George and Ethel Hope (nee Annie McRae)
Married September 8, 1926

Men's formal wear for 1986 is contemporary and personal

Sophistication and elegance in men's formal wear are here to stay. Couples planning weddings in '86 can choose from the widest selection ever of contemporary styles that will allow them to create exactly the mood they want.

"The trend is to a classic and sophisticated styling that combines both European and North American influences," reports Joseph Hecht, president of Classy Formal Wear. "The black tuxedo has always been popular. But this year's accessories add color and panache to achieve the 'Miami Vice' look, for example, with warm shades of magenta, teal and royal blue. It means grooms can personalize the way they look by adapting the traditional styles to their own."

Fabrics have become more sophisticated for '86 as well. Couples in the market to rent formal wear should look for black Italian shadow-weave, an all-wool fabric that creates a particularly rich effect. Using a single fabric, it gives the sense of a subtle stripe in the material and provides an interesting variation on the classic black tuxedo. Classy, Canada's largest formal wear rental company, features the Italian shadow-weave and a rich grey tuxedo in its new John Warden line.

"John Warden has always been a leading name in Canadian high fashion," Hecht said. "This year, we've achieved an industry breakthrough by bringing his exclusive designs to Canadian formal wear customers. And as in years past we'll also be featuring lines from Yves St. Laurent and Enrico Lumbrosi."

Dinner jackets are also back,but with an interesting variation. The jacket is black and the trousers are striped. "This is one of the latest American trends," Hecht explained. "I think it will be very popular in Canada."

Designers set sights on formal wear '86

Sophisticated couples planning weddings this year have more high fashion alternatives than ever, as prominent European and North American designers bring their formal wear line to Canada.

According to Joseph Hecht, president of Classy Formal Wear, these European and North American designers are setting a new standard for Canada.

For 1986, Classy is introducing an exclusive line of John Warden formal wear which they are adding to an inventory that already includes Yves St. Laurent and Enrico Lumbrosi.

The John Warden line features a black shadow-weave tuxedo and another in a rich grey.

The Italian wool fabric of the John Warden shadow-weave is stunning. It has the presence of the classic black tuxedo with the subtle pinstripe in the same color giving it a richness that is unusual to basic black.

"Couples who rent formal wear today are very much aware of quality and are more fashion-conscious than ever," Hecht said.



BONNIE GLEN
Our hall facilities are large enough to accommodate all functions whether they are small or big.
We also cater to any activities you may desire.
Call Marcel or Jeannine Lanthier to make arrangements
Tel. 525-3078 or 525-2646
Highway 43 West of Alexandria



You're ready for anything

When you let us help you plan your trousseau and going-away outfits.

We carry the latest in spring & summer going-away suits, hats. dresses. amd romantic lingerie by Leisure Lady, Lov Lee, Queentex, Vogue and Wonder Bra

LALONDE'S
Ladies Wear
24 Main St., Alexandria 525-3162



For the
BRIDE

On your Wedding Day you want to look perfect from head to toe!
We'll look after the toes!

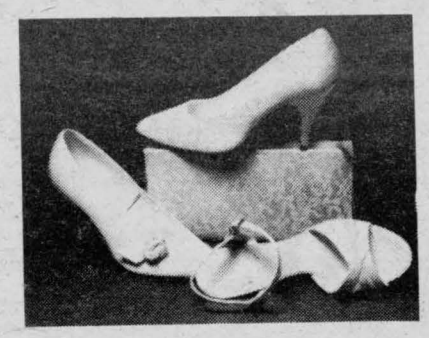

Drop in and see our Fine Selection of First Quality shoes today

THE BOOTIQUE

25 Main St. Alexandria 525-2934

LET NUMBER ONE LOOK OUT FOR YOU.



Look to Classy for the finest formal wear this year. The fit, the quality and the selection are the best you'll find anywhere: exclusive designs by John Warden, Yves St. Laurent and a whole new line of accessories for the latest "Miami Vice" look

Classy

Barbara's

29 Main St. Alexandria 525-1554

Pearl jewellery is bridal tradition



James and Gloria Jean Benedict (nee Hay)
Married November 15, 1958



John and Mariette Lalonde (nee Gareau)
Married June 20, 1953

A joyous time of celebration, the wedding day is preceded by months of planning and happy anticipation. Every detail, every contingency, is carefully considered as decisions are being made about the "big day."

From planning the ceremony itself to choosing the ideal setting for the reception, to finding the perfect gown for the bride, attention is given to every aspect of the wedding, right down to the flowers for the centrepieces and the bride's accessories. A natural complement to her special glow, the radiant lustre of cultured pearl jewellery enhances and reflects the bride's beauty as no other type of jewellery can.

For centuries, the pearl has woven its mystical spell as a symbol of love, beauty and romance and, even in early civilizations, pearls were part of the bridal attire.

The first written mention of a bride wearing pearls occurs in ancient Hindu legend, which credits the great god Vishnu with the discovery of the first pearl, which he drew from the sea as a gift for his daughter on her wedding day.

The early Egyptian Queen Nephretete was resplendent in pearls: Mounted on her crown, worked into her collar, draped from her arms, and sewn to the gilded leather of her sandals, they held a special meaning of feminine perfection for the Egyptians.

The early Greeks and Romans also considered pearls to be royal jewels, at times prohibiting their ownership by commoners. However, for the wealthy, pearls were often a large part of the bride's dowry.

There is evidence that Pocahontas, with a "royal diadem" of three strands of pearls decorating her hat, and large oval pearls hanging from her ears, was the first American bride to wear pearls.

By the 1800s pearl jewellery for the bride was common, and Mary Lincoln was one of many women to be presented with an engagement ring of a single pearl, followed by the gift of a pearl necklance to be worn on her wedding day. Both gifts were considered to be symbols of the groom's love for his bride.

With the discovery that pearls could be cultured in live oysters, the custom of brides wearing pearls came into even greater prominence and, today, with a return to the romantic and the traditional in wedding styles, cultured pearls are a favorite bridal accessory.

When selecting a strand of cultured pearls to be worn on the wedding day, consideration should be given to matching an appropriate style with the neckline of the bride's gown.

With high, round necklines, a multiple strand "dog collar" or a classic single strand choker is the most flattering. For a high standing collar or a scooped neckline, a matinee or opera length necklace is preferable.

With a deeper scooped neckline, a luxurious bib of several strands of cultured pearls falling from the base of the throat is alluring and regal.

Adding a pair of cultured pearl earrings and, if sleeves permit, a single or double strand cultured pearl bracelet, completes a look of delicate elegance.

Now a bridal tradition, cultured pearl jewellery is one of nature's most exquisite creations, able to reflect and intensify the bride's radiant beauty on her special day.

WEDDING FLOWERS

Complete wedding arrangements, real or silk, designed carefully with your personal requirements in mind.



10% OFF All Bridal orders Booked till March 31st

PLUS A Free Going-Away-Corsage and Boutonniere

Teleflora

GLENGARRY FLOWERS & GIFTS

24—Hour Phone Service

43 Main St. *Mrs. G. Legroulx and A.W. Hope, props.* 525-1660

Just Starting Out?



We offer...

* Improved auto rates for married men
* All your household insurance requirements

Come in and talk to us today!

BOB MENARD
Insurance Brokers Inc.

Bus.: 525-4944
48 Kenyon St. W.

Res.: 525-3203
Alexandria

For all the bride's trousseau needs

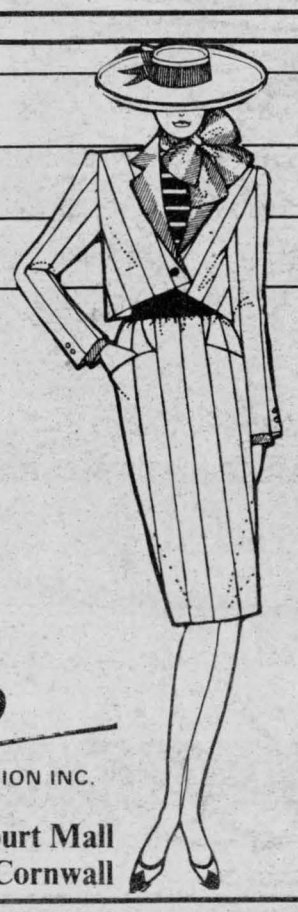

* *Suits*
* *Cruisewear*
* *Co-ordinates*
* *Accessories*

TOOTSIE'S FASHION INC.

68 Main St.
Alexandria

Eastcourt Mall
Cornwall

MAKE YOUR WEDDING DAY AN EXTRA SPECIAL AFFAIR

With Formal or Casual



HIGHLAND DRESS

For the Groom and his Attendants
Kilt, Jackets and Accessories

Please call us early to allow us to make all the necessary adjustments

Own Your Own Kilt

Tailor-made kilts at competitive prices
Made right here in our shop

Choose from over 100 tartans in stock

Danskin's
SCOTTISH GIFT SHOP

Main St., Maxville 527-2037



Harold and Grace Acott (nee Weston)
Married August 6, 1932

Advice for minimizing stress

As anyone who has married can tell you, the months leading up to a wedding can be a time of stress as well as happiness. There's just so much to think about and do! You need to find ceremony and reception sites, to choose just the right clothes, to make sometimes touchy decisions about who will be in your wedding, to furnish a complete home for your life after the wedding—and all this while you're having the inevitable doubts about getting married in the first place.

While wedding jitters are about as common as weddings, there are ways to make sure the anxiety doesn't get out of hand. *Bride's* magazine has these common sense suggestions:

•Don't be afraid to admit you're upset. Tell your partner what's bothering you, whether it's a serious question about your relationship or a relatively trivial worry that you'll go blank when it comes time to say your vows.

If you try to keep the stressful feelings to yourself, you'll only transfer them to something else, getting overly irritated at a late train, or a run in your stockings. Take positive action whenever possible: Sign up for a premarital workshop. Practice reciting your vows in front of a willing friend.

•Share the wedding responsibilities. If you're the bride, don't assume you have to do everything yourself. This idea is old-fashioned, as well as exhausting. Ask your fiance to join you in picking out a catering hall and registering for gifts. He can write a share of the thank-you notes and handle all the honeymoon arrangements.

•Keep a calendar of everything you have to do. This kind of master plan gives you the secure feeling that you're not forgetting something crucial. Also gather any business cards, fabric swatches or magazine clippings you accumulate all together in one place—either a wedding planner made for this purpose or a simple manila envelope. Organization has the magical effect of reducing anxiety to a manageable level.

•Have a system for each task. Say you're doing your invitations. First, see if the task can be broken down into steps. (You have to address the envelopes, stuff them, seal them and stamp them.) Then, decide how you'll tackle each step: How long it should take and who will do it. Next, set a completion date (invitations should be mailed six weeks before the wedding). Finally, take action by setting a time and a place to begin.

•Pace yourself—don't plan to scout for reception sites the same day you have a report due at work. You'll make it through those pre-wedding months if you promise yourself you won't tackle more than one major job a day.

•Guard your health. Don't let a hectic schedule keep you from eating right, or often enough. You'll feel even more jittery from the weakness that results from a drop in blood sugar.

Be sure to get enough rest and exercise too. Did you know that exercise increases the body's level of norepinephrine, a substance that gives you a feeling of calmness and wellbeing? If sleep eludes you at night because you have too much on your mind, try the time-tested soothers: A hot bath, warm milk or a back rub.

See our fine selection of
WEDDING INVITATIONS & ACCESSORIES
Now is the time to order
Papeterie
Alexandria Stationery
525-1202
Discover a beautiful beginning with a very special honeymoon
Voyages
Alexandria Travel Agency
23 Main St., Alexandria 525-1232



Your Wedding deserves our special touch
We custom-design all floral arrangements to suit your wedding style. You can choose from fresh or silk flowers for your day.
COUPON
10% OFF Your total wedding order if booked before March 15.
PLUS A FREE Corsage and Boutonniere
COUPON
TOWN & COUNTRY
Flowers and Gifts
Sheila Olson, Anna Vermeeren, props.
17 Main St. Alexandria 525-4098



Simpson's Video Service
Video tape your wedding
A remarkable way to cherish
that special day forever!
Call us now to find out more about this unique service
Simpson's Video Service
6 Vimy Street, Cornwall
938-1589



The Happy Couple...
Starting out together can be costly... At Miron we know how to give you the most value for the least dollar!

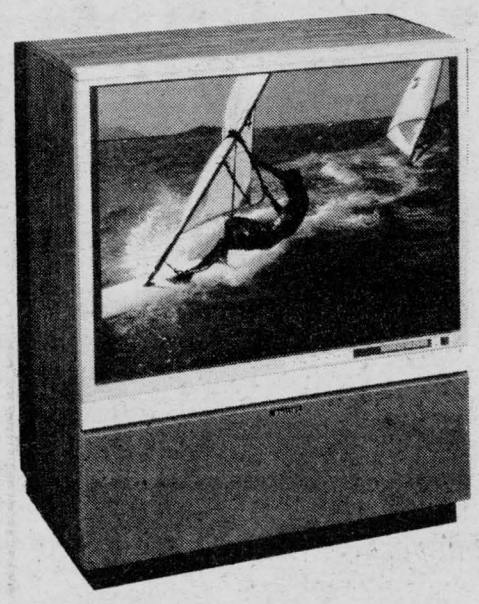



Televisions, VCRs, Stereos *by Philips*
See our
Microwave Ovens
MIRON
Electronic TV
32 Main St., South Alexandria 525-4007

Champagne adds sparkle

Every step in orchestrating your wedding, from the style of the invitations to the bridal toast, can enhance the ceremony. Depending on the mood you've decided to create, serving champagne in delicate flutes adds elegant grace notes during the reception, lunch or dinner, even at a tete-a-tete breakfast on the morning after.



Gideon and Anna Ladouceur (nee Marleau)
Married October 15, 1907

Is your heart set on a soft, rosy glow? Color your wedding romantic with rosé champagne, the traditional bubbly for nuptials. Complement the sparkling blush of pink champagne with salmon fillets as the main course, and decorate guest tables with centrepieces of miniature pink roses and soft raspberry tablecloths.

For sparkles of another dimension, have the toast to the bride poured from a gigantic Salmanazar bottle (contains 12 standard bottles) or Balthazar (16 standard bottles in one). Later you can convert the bottle into a lamp base for a cherished memento of your milestone event.

Whatever your preferences, you'll find a style of champagne to match your taste. You may select a light, crisp blanc de blancs (white champagne made only from white grapes) as a wedding breakfast wine. Or a fuller-bodied non-vintage champagne to lend zest and gaiety to luncheon or dinner. For classic perfection and elegance, serve vintage or prestige cuvée connoisseur champagne.

Champagne is appropriate at any hour of the day or night, and can properly be served with any menu. Here are some tips to help make your wedding memorable:

•Serve champagne in tall, slender long-stemmed glasses, not saucer-shaped glasses which quickly dissipate the bubbles and aroma.

•it is the best man's responsibility to make sure all glasses are filled before giving the first toast, which he makes while holding his own glass in his right hand.

•The bride stays seated when receiving a toast. She stands to toast the groom, the two families or perhaps her friends.

•Avoid being caught short. A champagne bottle contains six 4-oz. portions. Allow one bottle for every three guests at the reception, or one glass per guest for each toast.

•Offer champagne to bridesmaids and ushers at the rehearsals. It will add to the joyous atmosphere.

Ideas for decorating your new home in elegant style

Style. Color. Fashion. Versatility. Elegance. Romance. Yes, we are talking about a striking new wardrobe, not for you, but rather for your new home.

Selecting home and entertaining accessories can be exciting yet overwhelming, and sometimes disconcerting. Where do I start? What styles are best for formal and everyday china? These are questions every bride asks herself.

Yet, gift registering can be fun, and defining your own style can be as easy as pie.

First, you want your house to be an extension of you and what you like. Be open to suggestions, but keep in mind that it's your home; therefore, it is you who ultimately should make the choice.

MAKING SHOPPING EASY

To ease your dilemma, think of tabletop shopping like clothes shopping. When selecting your wardrobe, you usually look for basic, stylish, colorful and practical pieces, clothing you can ultimately fashion co-ordinate in numerous ways.

Well, your china, stemware, flatware and other basic units also should harmonize, but be complemented by versatile accessories that allow room for unexpected surprises.

So, what's the formula for tabletop wardrobe co-ordination? There really is no formula. Learn the elements of successful entertaining and receive as gifts the items that will make your house your dream home. Just for you, here they are:

•Tradition—The romance of tradition should never be forgotten. Charm your future husband and guests with beautiful formal china—simple or adorned. It is a must.

Traditional stemware, including a selection of water, champagne and wine glasses, adds sparkle and style to any table setting. A set of eight each starts an exquisite collection.

And last but not least, you want to complement your china and stemware with attractive silverware. A collection of eight five-piece place settings is the bridal dream.

The traditional pieces are the heirloom treasures—priceless essentials that are handed down to future generations.



Archie Angus and Sarah MacLeod
(nee MacLean)
Married October 22, 1895

Viau's Ladies' Wear
For all your bridal party wear
Bridesmaid, Mother of the Bride, etc.
Long and Short Dresses
(Arriving daily)



For the Bride's
Going-away
Co-ordinates

CRUISEWEAR
coverups, swimsuits, shorts, skirts, pants, blouses, dresses and munc more



Green Valley, Ont. **525-2992**

An Invitation to All Newlyweds

You are cordially invited to drop into our showroom and see what we can offer you. Our friendly, courteous, knowledgeable staff will be happy to give you the extra attention that you require when choosing those all important first furnishings.

Ask about our In-store credit card

prestige

MARCEL
TV-FURNITURE
Personal service — Delivery — Service guaranteed
396 Main St., South **Alexandria** **525-3692**

For the bride
with distinctive taste
A delicate design with
a touch of romance

- **Real and Silk Flowers**
- **Corsages for the Mothers**
- **Boutonnieres for the Men**

Order
your flowers
here and get

10% OFF
your wedding invitations

Hurry! Offer ends February 28/86

Fleuriste
PIERRE ROY
Florist

Hwy. 34, Alexandria
(Beside GTL)

525-1043

VISA
MasterCard

Ushering is an honor, but what are the duties? Follow these simple, easy do's and don't's

Being an usher in a friend's wedding is an experience that's an honor and usually a lot of fun, too. But, according to *Bride's* magazine, some ushers do have one complaint: The bride and groom never tell them exactly what they'd like them to do. So they flounder, feeling that they're somehow falling down on the job.

MAKE IT EASY

If you're getting married soon, you can smooth the way for your ushers by making clear plans now:

•Make arrangements for wedding formalwear as soon as possible—to avoid wrong sizes and forgotten accessories. Ushers who live in the area can easily drop by your selected formalwear shop for their fittings. Out-of-town ushers can be measured at a formalwear shop in their respective cities and then send you the measurements.

Ask one reliable resident usher to be in charge of reminding the other attendants to get measured and to pick up the out-of-town ushers' tuxedoes before the wedding.

•Arrange for accommodations for out-of-towners. Perhaps a resident usher could offer his home to groomsmen who are coming from far away? Your ushers might also help reserve rooms for out-of-town wedding guests, either in homes or hotels.

•Explain when and where the rehearsal dinner, as well as pre-wedding parties, and the ceremony itself will take place. Set the attendants' parties and other late-night celebrations for the weekend before the ceremony—to prevent morning-after hangovers and bloodshot eyes at the altar.

And save the night before your wedding for an early-evening rehearsal dinner—to ensure that out-of-town attendants, who may arrive only one day before the ceremony, will be there.

•Your best man will be responsible for holding the bride's wedding ring. Recommend that he keep the ring in its box—not loose in his pocket (where it may get temporarily lost)—or on his finger (which might swell!).

•Tell your attendants exactly what you want them to do at the wedding: When and where they should dress; when and where they should greet guests; any special seating arrangements; how they can help round up stragglers for the wedding photographer.

•Ushers act as extensions of the host of the wedding. They should keep an eye on the guests—especially those who are elderly. They might drive or direct guests to the reception, get them drinks and food, help guests who have overimbibed, or serve as troubleshooters to quietly resolve a problem.

•Ushers can help smooth your departure from the reception. They can carry gifts to your car, as well as transport the presents to your home; hold the car keys, passports, traveler's cheques, plane tickets; pack luggage into the getaway car; drive you to the airport or train station; and return formalwear.

IT'S ONLY FAIR

Remember not to be too demanding. It's your wedding, but your ushers have busy lives of their own. If you ask them for a special favor, thank them for a job well done.



Emile and Rita Hurtubise
July 22, 1950



Arthur and Jeanette Villeneuve
(nee Bellefeuille)
Married September 24, 1949

Cover Your Special Event With A Tent

From

HOWES TENT RENTAL

30'x50' Marquis Tent available for Weddings, etc.

Call Ray Howes **528-4320**

For the Bride and Groom



Something Really Special

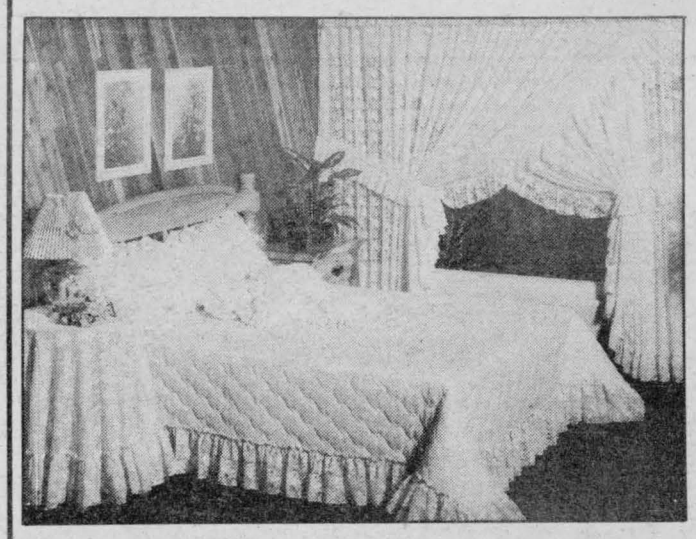

DUVET
Bedspreads
with
matching
Pillowcases
and
Draperies

Tapis RICHARD RANGER carpet Inc.
360 Main St. South, Alexandria
Near L.C.B.O. 525-2836 or 525-2916
VISA MasterCard

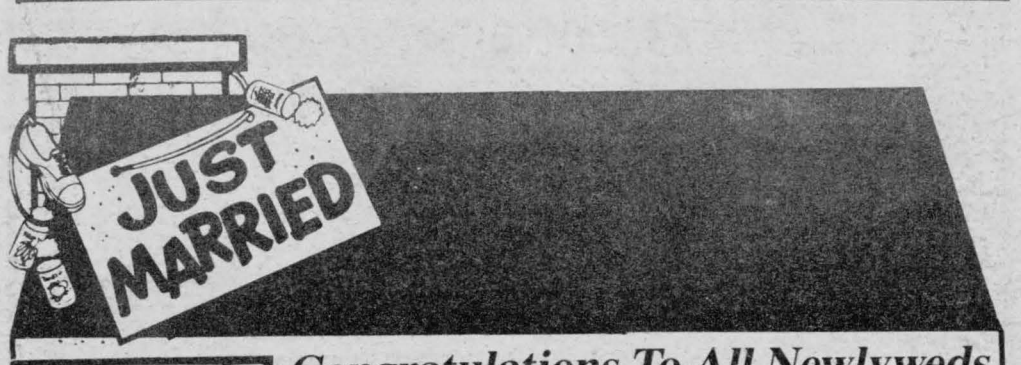

Congratulations To All Newlyweds

May we remind you that insurance is the best investment you can make.

See us for all your insurance requirements.



Alexandria, Ont.
525-1836

MASSON INSURANCE LTD.



Aurele and Rejeanne Lajoie (nee Campeau)
Married May 2, 1952

How good a guest are you?

Take this quiz to find out

If the first sign is the crocus, the second is just as surely the wedding invitation. Now is the time of year when any day is likely to bring an elegant envelope tucked in with your electric bill, supermarket circular and favorite magazine subscription.

So it's a good time to ask: How's your Guest-Etiquette? Take this quiz from *Bride's* magazine and see if you're up to the season ahead.

True or false:

1. Verbal acceptance of a wedding invitation is okay.

2. You don't have to send a gift if you don't go to the wedding.

3. You should bring the wedding present to the reception.

4. If you're dating someone, it's fine to bring him or her to the wedding.

5. A female guest shouldn't wear all-black or all-white.

6. The last person to be seated in church is the mother of the bride.

7. On the receiving line, you "congratulate" the groom, offer "best wishes" to the bride.

8. You shouldn't leave the reception before the newlyweds do.

1. F—Unless it's a very informal invitation. A formal, engraved invitation should be answered with a brief handwritten note on a double sheet of fine white notepaper. If a response card is provided, use that.

2. T—If you're close to the couple, you'll probably want to send a gift, but it's not required.

3. F—Except if the gift is a cheque. Then you can bring it to the wedding and give it to the couple personally. Otherwise, send the gift to the bride at her home as soon as possible after you receive the invitation. A cheque sent before the wedding is made out to the bride.

4. F—An invitation is only for those specifically mentioned. Unless it reads "and guest" or "and family," they only want you.

5. T—Although the rules are bending somewhat on this, especially since black is so fashionable right now. In general, judge what you should wear by the formality of the invitation. You can rarely go wrong in a suit and tie, for a man, and a street-length dressy party or cocktail dress, for a woman.

6. T—This is the signal that the ceremony is about to begin, so if you arrive later, stand unobtrusively at the back unless the ushers direct otherwise. It's best to try to arrive at least 10-15 minutes early.

7. T—You could cause offense if you reverse them. Other tips for negotiating the receiving line: Introduce yourself to anyone who isn't certain to know you. (Remember, the whole wedding party is in a bit of a daze by now.) Say something brief and pleasant to parents and other family members.

8. T—Although this was truer in the days when the bride and groom always left the reception early, in a shower or rice, to go directly on their honeymoon. These days, some newlyweds stay right until the end of the party so an alternate rule might be: Don't leave until the cake has been cut and served. Remember to thank the wedding's hostess—usually the bride's mother—when you do go.

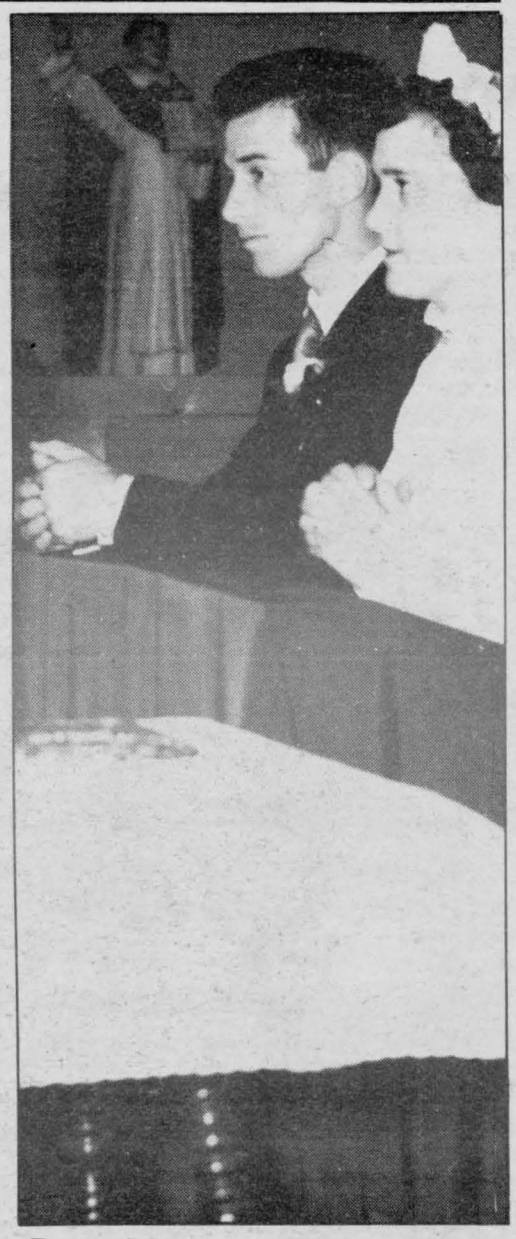

Fern and Lucette Campeau (nee Lajoie)
Married October 18, 1952







Fascinating traditions and folklore of jewellery

From the earliest times through today, people have been fascinated by gems and jewellery. In earlier days, wars were fought over gemstones, and legends were invented about them.

Today, we still search for them, study them and collect them. Although lifestyles, goals and values have changed, the symbol of love attached to a gemstone has never changed.

SAY IT WITH JEWELLERY:

Today's couples still express their sentiments with jewellery . . . the universal symbol of love.

When did it all begin? Before written history. Yet, some of the traditions and folklore that existed before man could read or write have endured through the centuries. In fact, even today, gemstones are often selected on the basis of long-ago conceived folklore.

SYMBOLIC GEMSTONES

In which month were you born? When is your wedding anniversary? How long have you been married? There are legendary colors and gemstones for every month and for every year of marriage. There's added enjoyment by knowing some of the folklore behind your precious choice.

A few examples:

•The green emerald signifies growing love. In addition, it was said to strengthen the memory and to help its owner become an eloquent speaker. It was also thought to give the power to predict the future and to make people more intelligent and honest.

•The amethyst symbolized protection, peace, tranquility, piety, spiritual wisdom, humility, sincerity and contentment. It was also said to protect a person against intoxication, to improve the complexion and to prevent baldness. A dream of amethyst meant the dreamer was safe from harm.

•The aquamarine, in its shades of blue, comes from the Greek word for sea water and is therefore the gemstone of sailors, possessing the calming effects of the sea, and aids those who travel by water. It was also thought to establish happy marriages. Should harmony flee, it would help reconcile the partners' differences.

•The red ruby signified peace and health. Never make faces at a ruby or ignore one, because it will grow dull if slighted or not worn or seen.

•Marriage partners used to put great faith in a sapphire, which signified fidelity because, if its lustre dimmed, one knew that his or her spouse had been unfaithful.

•The topaz was said to improve dimness of vision, and the peridot was used as a remedy for sinus problems.

•The ever-popular diamond has a long history of folklore and tradition. It was considered a bearer of victory and an emblem of fearlessness and invincibility; it was said to drive away ghosts if worn on the left arm. It was reputed a protection against poison and a bringer of good fortune. It was even said that it could make the wearer invisible!

There are endless wondrous stones and legends, and specially designated colors and gems for birthstones and wedding anniversary stones.



Hector and Yvonne LeBlanc (nee Carriere)
Married September 7, 1940



Gilbert and Laurette Sauve
Married June 25, 1955

Couples have many wedding options

Marriage today has no one formula. Gone are the days when those who married settled into one particular lifestyle. Today, married couples are more aware than ever before of the different lifestyle options available to them.

On the average, partners are older, more sophisticated and better educated than ever before. All these factors contribute to making today's bride and groom more equipped to decide what lifestyle is best for them.

And, there are many lifestyle options open to young couples today. Whether you opt for getting married when you are older or younger, or decide to have a dual-career marriage or a more traditional marriage, one thing most brides and grooms agree on is that you can make your marriage what you want it to be.

This type of freedom has had a positive effect on the institution of marriage. Young couples now share more of the responsibility for planning a wedding and deciding what type of life is right for them.

Today's weddings are a combination of yesterday's tradition and your own creative touch. It is not unusual today to see a wedding where the bride wears a traditional wedding gown complete with long train and veil, but refuses to go along with the traditional wedding vows in which she promises to "love, honor and obey."

Most couples take what they feel comfortable with, in terms of tradition, and then add their own personal style.

Capture the Moment



Your wedding deserves a special touch

We have a beautiful selection of Albums, Frames and Stationery

With every Wedding booked, you will receive 10% off your Wedding Stationery order

PHOTO MELANIE

28 Main St. Alexandria 525-1165

YOUR RECEPTION IS SPECIAL



Have the best... Have Live Music!

CORNWALL MUSICIAN'S GUILD

Local 800, serving the United Counties

Michael Heenan, pres... 933-0357 *Brad Lewis, sec.-treas. ... 933-2377*

For The Modern Couple



...Traditional, Solid Wood Furniture for Every Room!

We are proud of our line of solid wood home furnishings and you will be proud to own a living room, bedroom or dining room suite in solid oak or other fine wood. Drop into our showroom and see what we can offer you and you'll be amazed at our low prices.

An Ideal Bridal Gift

UPPER VILLAGE FURNITURE MFG

Boundary Road Cornwall 933-1090

A REAL SWEETHEART OF A DEAL!!!

From Wednesday, February 12

Until Saturday, February 22, 1986

With Every New or Used Car or Truck Purchased

(Minimum value of $1,000)

We will Give You

a

12" TV

(Black and white)

8.6% Financing on Selected Units

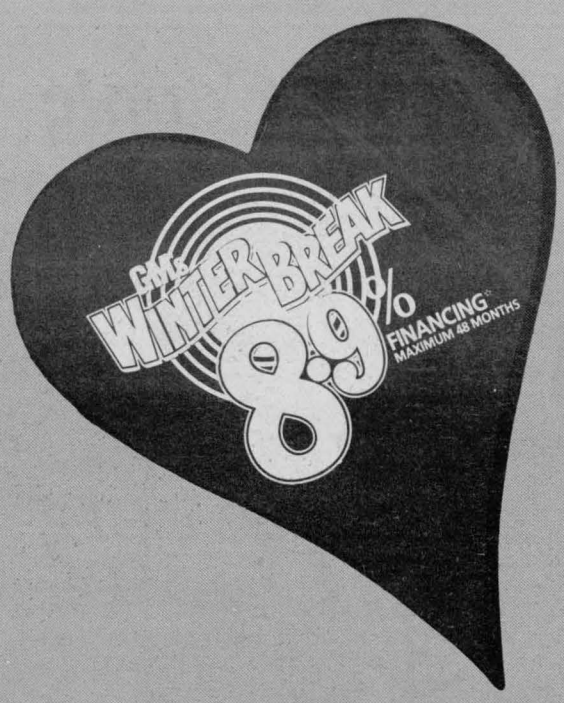



CHEV-OLDS

TITLEY

ALEXANDRIA, ONT.

Formerly Glengarry Motor Sales

We're No. 1 Because We Try Harder

Hwy. 34, South **Alexandria** **525-1480 or 347-2436**

A bridal shower brunch starts a marriage off right

If you're planning a bridal shower, here's a new twist on an old idea. Why not hold a Sunday brunch where the guests bring the goodies as well as the gifts?

"Brunch parties are more popular than ever," says Alison Pulver, consumer consultant. "And what better way to get the bride and groom off to the right start than by showering them with kitchen essentials they'll need to prepare years of delicious meals?

The consultant offers these suggestions for a shower that will leave the hostess free to spend time with her guests:

•Make up the menu and the guest list at the same time. Ask each guest to bring a side dish to the shower and, as a gift to the bride, the cookware in which it would be prepared.

For example, the friend who brings blueberry muffins might give the bride a set of muffin pans; the one who bakes fruit-nut bread or coffee cake for the party might give leaf and cake pans; the guest who prepares a quiche can bring the bride a glass or plastic casserole dish.

•Suggest each guest tuck cards into their gifts, containing tried-and-true recipes for the bride's first months of marriage. (As the hostess, why not supply a recipe file filled with the names and addresses of guests for her thank-you's?)

•The non-cooks on your guest list can bring the other kitchen necessities: A pretty teapot, matching oven mitts and kitchen towels, a set of saucepans, a spice rack or canisters for flour, sugar and coffee.

"With little effort the bride will have almost everything she needs for the kitchen," says Pulver. "And, because everyone has pitched in, you'll be able to spend more time enjoying the fun."



J.W. and Mae MacLeod (nee MacMaster)
Married September 6, 1905



Sterling and Louise Braman
Married February 12, 1949

EFFORTLESS CLEANUP

This recipe for Farmer's Eggs can be prepared in an electric skillet right at the table.

FARMER'S EGGS

10 strips of bacon, cut in half
2 green zucchini, sliced
2 yellow zucchini, sliced
4 scallions, cut up
2 tomatoes, cut in wedges
8 eggs
1/4 cup of milk
cracked pepper
1 tsp. basil

Preheat electric griddle to temperature setting of 300°. Fry bacon only until transparent.

Turn temperature down to 280°. Add zucchini slices and scallions.

Cook until lightly browned. Add tomato wedges.

Combine eggs and milk and pour over zucchini mixture.

Sprinkle with cracked pepper and basil; cook until eggs are set.

Yield: 8-10 servings.

ONLY THE BEST FOR OUR BRIDES

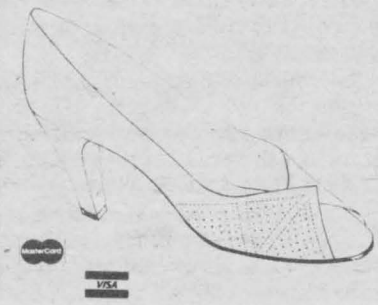

air-step shoes

Get started out on the right foot and be sure of it with air-step shoes... for style, elegance, comfort and fit on that Special Day

Be sure to see us first...

CLARK'S SHOE STORE

Where better shoes are properly fitted
Since 1893
145 Pitt St., Cornwall 932-2645



For the most memorable evening of your life

GREEN VALLEY PAVILION

Hwy. 34, South Alexandria

Weddings • Mixed Parties
Anniversaries • Meetings
Banquets • etc.

Also available for smaller functions
The Centennial Room

525-1079

RCA

REMOTE CONTROL COLOR TV SALE

- Not knowingly undersold
- We do our own service
- Large selection
- Qualified sales staff
- Layaway available

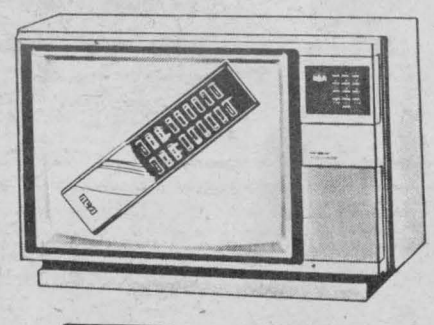

MasterCard VISA

MICROWAVE OVENS
BOLTON'S TV
SALES & SERVICE
Eamer's Corners, Cornwall 932-7067

EASTERN ONTARIO'S TELEVISION SPECIALISTS

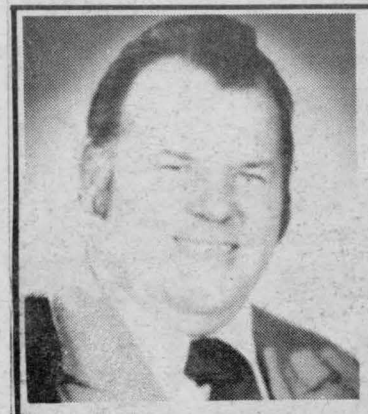

NEWLYWEDS

Let me help you make your Honeymoon a trouble-free trip with a New or Good Used Car from

MIKE GIBBS
Sales Representative

Roy's GARAGE (Green Valley) LTD.
PONTIAC
BUICK
Cadillac
GMC Trucks

525-2300 347-7312

Unexpected origins of wedding customs

It happens in every wedding: The bride and groom exchange rings. They share cake. The bride throws her bouquet. But do you know how these customs began? *The Bride: A Celebration* (Harry N. Abrams, Inc.), a book by Barbara Tober, Editor-in-Chief of *Bride's* magazine, reveals their sometimes surprising origins.

The bride throws her bouquet so an unmarried friend can "catch" some luck in romance, goes the modern explanation. But the custom actually started as a form of self-defense.

In times past, belief in the mystical value of a bride's adornments prompted friends and strangers alike to try to grab a piece of her outfit. Eventually, some clever bride found that by flinging her flowers away from herself, the crowd would have something to fight over—and she would escape intact!

The wedding party originally served the serious purpose of protecting the bride and groom from the curses of evil-wishers. They dressed in clothes exactly like those of the bride and groom, so the identity of the happy couple was kept secret on the way to the church and until they were safely married.

The first piece of wedding cake is cut and eaten by the bride and groom as a carryover from the time when the sharing of food or wine often was the marriage. Teutons, for example, were considered wed after drinking mead together for thirty days. (The word bridal comes from bride-ale.)

The aisle runner protected the bride from evil spirits who, it was thought, lived below the ground. These demons were also feared to lurk around doorways, hence the bride is carried over the threshold of her new home.

WHY THE RICE

Rice symbolizes the age-old hope that the couple will be as fruitful as the earth. In France, guests shower the bride and groom with wheat; in Morocco, with raisins, figs and dates.

We clink glasses when we toast the bride and groom in order to produce a bell-like sound (bells were believed to be repellant to the devil).

"The kiss," as a significant moment in the wedding, dates from the Roman Empire. At that time, the betrothal ceremony consisted of a kiss and the exchange of rings, with the kiss being the actual legal bond.

The trousseau, or dowry, was actually an early form of life insurance since it was meant to ensure that the bride could survive without her husband if the need arose.

RING LORE

We wear the wedding ring on the third finger of the left hand because the pharaohs of Egypt believed a vein, the "vena amoris," ran from that finger directly to the heart.

The honeymoon began, when, in ancient marriages by capture, the groom kept his bride in hiding to prevent searching relatives from finding her. The word itself comes from the early Teutonic customs of couples drinking an aphrodisiacal honey drink for thirty days, or one cycle of the moon.



Mr. and Mrs. Charles Vernon
Loch Garry
Married September 29, 1956

Linen brings beauty to newlywed's homes

You've done it! You're engaged and the celebrations have begun. Your newlywed lifestyle may be traditional or that of a two-career couple. It may include a readymade family of stepchildren as well.

A lifetime of dreams will become realities as you create a new home unit together, one that will symbolize your happiness to all those who share its warmth.

Whether your taste leans to luxurious formality or strong contemporary looks, think of linen as you gather the treasures for your new home.

This elegant fabric, a versatile favorite since the Egyptian Pharaohs, is in demand today for upholstery, drapery, wallcoverings, sheets, towels and all manner of table textiles.

Available in a wide range of colors and textures, linen presents a patrician facade with multiple practical characteristics: High absorbency, durability, anti-static (dust repellent) and anti-allergenic qualities, sound and thermal insulation.

Pauline V. Delli-Carpini, Director of U.S. Operations for the International Linen Promotion Commission, sees the return to linen textiles for the home as "part of a growing demand by the American consumer for the quality and performance found in natural fibers. Linen yarns and finished products from Western Europe benefit from centuries of experience in the linen industries there.

"Also, the emphasis placed on quality in design reflects the rich artistic heritage and respect given to Western European craftsmen and designers and the products they create."

LINEN FOR THE WALLS AND WINDOWS

In first homes, bedrooms often do double duty as home offices, dens or libraries. Guest rooms can be found in a living room sofabed. Walls covered with linen wall coverings (woven or warp-lay), or upholstered in linen fabric, insulate multi-use rooms from extremes of noise and temperature.

Available through interior designers and design departments of fine stores, linen wallcoverings come in a dazzling array of colors and restful naturals, in traditional and contemporary prints, stripes, solids, geometrics and velvets.

McDonald Home Bakery
209 Main St., Lancaster



Wedding and all-occasion cakes our specialty
For all your home-baking needs
347-3182

NEWLYWEDS-TO-BE
We have a hall available for you



Wedding — Shower — Anniversary also for Banquets — Meetings, etc.

LEGION HALL
Col. A.G.F. Macdonald Memorial Branch
Bishop St., Alexandria
525-2213

Nearly Weds . . .
When you think of your wedding, think of Bogue Photo



If you've set the date . . .
MAKE A DATE WITH US!

Something new at Bogue
Your choice of sizes
Regular 3 1/2" or larger format 4"
AT THE SAME PRICE

Call 632-2382 to reserve your day

YOUR PICTURES IN 6 HOURS
Bring your film before 10 a.m. pick it up at 4 p.m.
MADE ON LOCATION



BOGUE PHOTO
Hawkesbury LTD.
632-2382
188 Main St. E.
Hawkesbury
Ontario

50
Established since 1936

Imagination helps set mood for a romantic dinner

There's plenty of romance in those first dinners alone together for newlyweds, but often the table setting poses a problem to the new lady of the house who has received and inherited a mixture of modern, contemporary and classic tableware from family and friends.

How to create a romantic touch, yet strike a happy medium between a formal setting and one that can be starkly contemporary? It can be done, says Edgar Watkins, well-known home fashion designer and consultant on tabletop settings.

Watkins, who favors "updated classics"—using traditional items with contemporary tableware—says there is a happy middle ground between stark and stuffy. The trick, this expert says, is using a little imagination and creating a mood.

"You can use any china, silver or crystal—formal or informal—and mix them with other objects to create an interesting tablie motif. I usually enlist nature's aid with such things as shells, flowers, even vegetables and fruit for an eye-catching centrepiece," he points out.

"For example, using three geometric forms, the sphere, triangle and hexagon as a foundation, I build a table setting. The geometric designs are softened by nature . . . pink and white tulips, small beach shells for individual salt and pepper containers, and artichokes to pick up the geometric theme."

Traditional large silver embroidered damask napkins with lucite napkin holders featuring a scallop shell motif blends with contemporary china and crystal and traditional silverware.

Nature's touches of shells and flowers, and the pastel toned tablecloth in Turkish shell pattern complete the theme. "Note I didn't use the static two traditional candlesticks. A single candlestick in its stylized palm leaf holder provides the focal point of interest, and the soft hues of spring in flowers and accessories set the mood.

"Don't be afraid to do something unusual. Take inspiration from the seasons. For example, in fall, use acorn or butternut squash, ears of Indian corn, small pumpkins and nuts.

"Summer flowers can create a garden effect. Use traditional vases—a small one with one flower, larger ones with other flowers. Each season has its elements that can inspire you," Watkins observed.

Other items he suggests are a copper kettle or other copper container, clear or frosted glass objects, small sculptures in animal shapes, or a combination of candlesticks of different heights. Pine cones, leaves and berries are also excellent.

"A very important part of serving a sumptuous repast is the setting. Be inventive and creative. You'll be amazed at how artistic you can be, and how much more flavorful the meal will seem."



Malcolm and Ellen McRae (nee Ross)
Married about 90 years ago



Rolland and Annette Theoret (nee Lavigne)
Married June 30, 1956

When including an older member of the family

When an older, single woman is asked to be a bridesmaid for a younger relative or friend, her reaction is often mixed. She's pleased at the honor, but apprehensive, too. Will being part of all the wedding plans and traditions make her look and feel like an "old maid?"

Understand her feelings. Realize that it's possible for your friend to be delighted for you—but still feel somewhat wistful. If she would like to be married herself, but "Mr. Right" has yet to show up, a woman might wonder what's keeping him. This can make close involvement with a wedding difficult for her.

Head off comments by others. Wellmeaning wedding guests can make matters worse by asking your friend "And when are you getting married?" or announcing, "It's your turn next!" Your friend can most likely deal with these tactless comments herself, but you might help.

The best response is usually a lighthearted one that immediately changes the subject. If you notice your aunt interrogating your single maid, don't hesitate to interrupt by suggesting that your maid join you to greet your college roommate—at the other end of the room.

Plan with sensitivity. There are some practical considerations you might make for an older attendant. For instance, the dresses you've chosen for your younger maids may look too "girlish" on an older woman: Perhaps she would wear a more sophisticated version of the style.

Another consideration is the bouquet tossing. If your older attendant is sensitive about being single, throwing the bouquet very deliberately in her direction is like hiring a skywriter to announce her eligibility.

You Will Get Started Right With A Car From the Folks Who Care

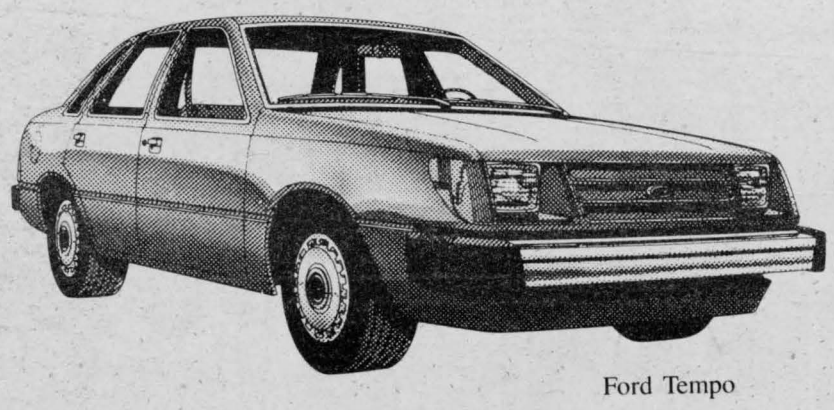

Ford Tempo

Drop in and see us soon

GLENGARRY
FORD - MERCURY
MAXVILLE - ONT.

(At the former MacEwen Ford location)

Where YOU, The Customer, are always No. 1

5 YEAR UNLIMITED DISTANCE DURAGUARD WARRANTY

Built Ford Tough

527-2007 527-2009 528-4518

Now that you've made that big decision, Let us help you make the next one



Selecting the right diamond ring can be a difficult thing to do. Siffari makes it easy. The siffari name stands for quality and individuality. Come decide for yourself.

Siffari

DESROSIERS & HOPE

Jewellers and Gift Shop

VISA MasterCard

49 Main St., South 525-2339

The Crowning Touch To The Perfect Wedding...

Personalized, Engraved

Invitations



We want your Wedding Day to be one of the most memorable events of your lifetime.

With you in mind, we have chosen the most tasteful selection of Wedding Stationery that we could find.

We are able to offer you a complete package, fully personalized just for you. Everything from the invitation cards and envelopes through to your reception requirements. It's all here; matchbooks, place cards, napkins, cake boxes, coasters, etc.

Wedding albums and much more. Everything designed for you and printed as you desire, including the Thank You cards.

We can take a lot of the worry out of your preparations, so give us a call and let's set up an appointment to make Your Wedding Day a truly beautiful memory.

The Glengarry News

525-2020



Charles and Marie Rose Pilon
Married September 14, 1925

Photography captures true wedding spirit

A wedding is an act of love, a joining of families, a celebration. But once the cake is eaten and the bouquet thrown, what's left of this special day? Your photographs.

Since the photographs are the one thing from your wedding day to have lasting emotional value, all the more reason to contract a professional photographer who has the experience, technical expertise, versatility and imagination to tell your wedding story in photographs.

Here are some suggestions to help you select the right photographer:

•Begin your search early, particularly if you are getting married in the popular months of June, July, August or September—the busiest seasons.

•Interview a variety of photographers before making your final decision. Select a photographer whose style suits the images you'd like to capture.

•Carefully review your photography needs and budget after selecting a photographer. Remember that wedding portraits of the bride and groom can be taken in advance for the newspaper, and some studios offer bridal packages that include candid shots for a set fee.

•Your photographer also should be willing to discuss various components of the bridal portrait such as hairstyle and makeup, which reflect your true image. It's a good idea not to change your hairstyle or color for your portrait sitting.

•The location is also an important component of your portraits. Professional photographers can suggest an attractive park location as an alternative to the more traditional church or synagogue setting.

•Once the poses are selected, consider the number and size of the prints you need.



John and Marcelle Proulx (nee Duchesne)
Married September 28, 1940

Manicure routine for fashionable fingertips

Bridesmaid dresses, floral arrangements and honeymoon hideouts have all been carefully chosen. So, now is the time to look in the mirror and make a beauty assessment.

If your hands appear unattractive because you can't seem to break your nail biting habit, experts offer these suggestions so you can wear pretty shades of nail polish that flatter your hands on your wedding day.

Biting your nails or the skin around them is a definite no! It results in short, ragged nails and ripped cuticles and hangnails.

WEEKLY MANICURE A MUST

A weekly manicure routine is a must for bitten nails. Not only will a manicure minimize the risk of infection caused by your nibbling but, if done on a regular basis, it will lead to attractive fingertips. And, if you have pretty, well-cared-for nails, you may think twice before you nibble again.

To get nails back in shape, trim your hangnails so they won't rip or tear further and they will slowly begin to heal.

CUTICLE CARE

Never cut your cuticles—they are more likely to split if you begin to cut them. To keep cuticles neat, always push them back with a soft towel every time you wash your hands. Then, apply a coat of hardener. This protective coat will strengthen your nails as they begin to grow and give them a shiny, well-cared-for look.

Also, take time to consider how long you want your nails to grow. If the edge of your nails doesn't extend beyond the fingertips, they are too short. If your nails are more than 1/4" longer than your fingertips, they are becoming too long.

The best length for you is when your nails match your lifestyle. You shouldn't let your nails grow too long if you use your fingertips for your job, or have hobbies and interests that are better performed with short nails.

Once a week, you'll need to file your nails to keep them looking neat. Place the file at a slant under the free edge of the nail. (If you hold the file straight up against the nail, your tips may split and peel).

Then, file the nail in one direction only: From the left to the centre and from the right to the centre. Never file back and forth because it will cause your nails to crack and split.

FILING ADVICE

Be sure to remember never to file into the corners of your nails or make extreme points at the tips of your fingers. Both will weaken the nails and cause them to break. The best way to file your nails is to follow the natural shape of your fingertips.

Of Particular Interest to Nearlyweds

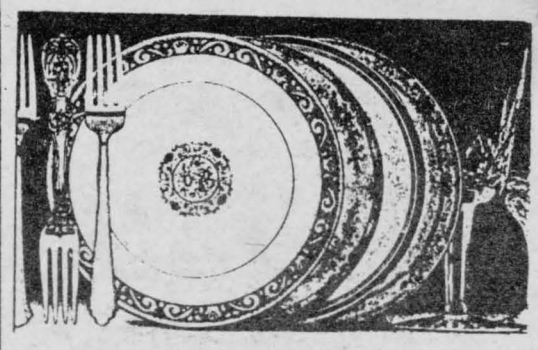

Our Bridal Registry

REGISTERING IS PART OF THE FUN OF GETTING MARRIED. Discover the delights of setting a beautiful table, when you register at *ROB McINTOSH CHINA* You'll enjoy choosing in beautiful surroundings from the largest selections of china, crystal and flatware from the finest sources. And be sure to ask us about our very popular *BRIDAL DISCOUNT* program, for you and your guests.

Rob McIntosh
china & crystal shops
Tel: 938-6018 Cornwall Square Chargex And Master Charge

Our Best to the Bride and Groom

The 1986 Prelude Special Edition

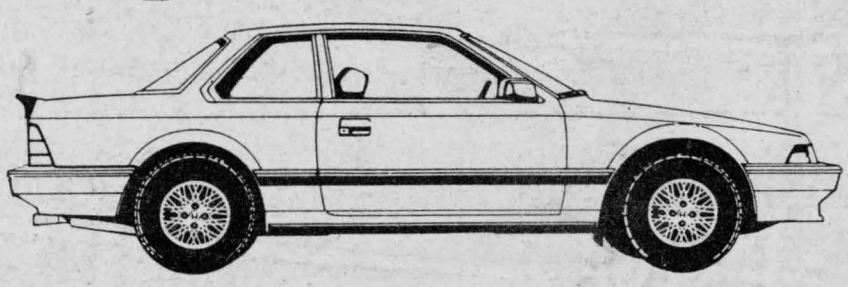

When you're just starting out together you deserve to own the best. Our Special Edition Prelude is it! A sporty, quality built, classy car that is easier to own than it looks. The Honda name assures you of many years of comfortable, reliable, carefree driving. Drop in anytime and let us help you get started right.

See Sylvester, Luc or Bill at

Glengarry HONDA
Today's answer.

HONDA

A Place Where Customers Send Their Friends
Hwy. 34, South Alexandria 525-3760

Glengarry Sports Palace
RECEPTION HALL



Available for
Weddings - Meetings - Anniversaries
Banquets for Sport Activities and Trophy Presentations for different clubs
Tel. 525-3600



John MacDonald and Ellen Edna Hay (nee MacLeod) Married June 20, 1928

Develop a relationship with your in-laws

Hear the phrase "mother-in-law" and the work "joke" often springs to mind. Throughout history, the mother by marriage has been a figure of fun in folklore, literature, even botany: The alternate name for the snake plant is "mother-in-law's tongue!"

But, joking aside, is it really impossible to get along with your mother-in-law? A recent book, *Between Mothers-in-Law & Daughters-in-Law,* by Helen S. Arnstein which was excerpted in a past issue of *Bride's* magazine, has this advice for young people getting married today:

•Realize that times have changed. Says Arnstein, "The days are long past when a mother-in-law dropped by at her daughter-in-law's home, lifted the lid of the simmering pot to inspect her son's dinner, or commented on the dishes stacked in the sink."

Your mother-in-law, if she's like many women today, holds a job and leads an active life—with little time or energy left over to inspect your home. Her own home may be far from perfect!

•Let go of preconceived notions. "First impressions can set the tone of a relationship," claims Arnstein. Think of your mother-in-law as your spouse's mother, instead of associating her with the stereotype. She is the mother of the person you love, and part of the things you love were fostered by her. Give her every chance to be known as an individual: Isn't that what you want?

•Borrow from her wisdom now and then. Put yourself in your mother-in-law's place and think how an older person would feel if there was nothing she could contribute to the younger generation. So, if she suggests something in good faith, give it a try. After all, under her tutelage, your spouse turned out pretty well!

•Should she nag and complain, realize that this behavior may stem from unhappy experiences in her life and may not necessarily be a reflection on you. The "interfering mother-in-law" often doesn't have any outlets for her abilities. You and your spouse might be able to work on that.

•Check your own behavior. Could you unknowingly be doing or saying something to upset her? Are you as critical of her ways as she is of yours? "Speaking out," regardless of which generation does it, is more likely to be successful if done at the right time and with tact.

•Give it time. With the right attitude, problems often resolve themselves simply through living . . . and learning.

Good wines cut wedding costs

Large, traditional weddings with the bride in an elaborate white gown and the groom in white tie and tails, seem to have gone the way of crew cuts . . . until recently. Now, these original looks are showing up on fashion runways once again, men's haircuts are getting shorter, and larger, more elaborate weddings are making a comeback.

Hand in hand with bigger weddings, however, come bigger food, liquor, reception, transportation and florist bills. While no one wants to scrimp on this all-important occasion, there are ways to cut costs and impress guests—without sacrificing quality.

One major expense is the liquor bill. Serving a good table wine is one way to lower it. A selection of white, red and rosé wines will complement any reception dinner.

White wines are good with light chicken or fish entrees, while red goes well with beef, veal or heavily sauced poultry dishes. Rosé wines are excellent companions for appetizers.

There's a TOYOTA In Your Future



Camry LE sedan

Start your married life off with happy, carefree motoring

We have a Full Line of TOYOTA Cars and Trucks to suit all budgets



Celica GT-S Liftback

Drop in soon and let us help you

HIGHLAND Motor Sales

Your Toyota Dealer in Maxville

Main St., Maxville, Ont. **527-2735**

Magnificence beyond belief



the bride of 1986

All eyes will be on you
—the most beautiful Bride
—in your Exquisite Vogue Gown in Satin and lace to take your breath away. Select your gown now from our 1986 collection.
—as well as your entire Bridal Party.
Everything is new for the Bride of 1986.

New Bridal Headpiece

See a truly stunning collection of the very latest in Bridal floral headpieces.

Bridal Shoes

Shoes designed especially for the bride in satin or lace.

Diane Martin
Bridal Consultant

Vogue

VOGUE SHOPPE
500 Montreal Road
932-1312
Cornwall

NEWLYWEDS and NEARLYWEDS

Roy's and GM

Give Your Budget A Break

with 42 — 1985 Models

25 Brand New and 17 Demos

OVER 200 NEW 1986 CARS AND TRUCKS

All Models To Choose From In Stock Now

8.9% FINANCING Available on Selected Units

GM's WINTER BREAK

8.9% FINANCING☆
MAXIMUM 48 MONTHS

*To qualified buyers at this rate for the full amount financed for the full term of the contract, maximum 48 months, at participating dealers. 8.9% rate available on new 1986 and prior year models. You must take delivery on or before February 22, 1986.

Offer expires Feb. 22/86

You really Save with our Low Prices and Super Low Financing Rates

Here are some examples of our demonstrator savings

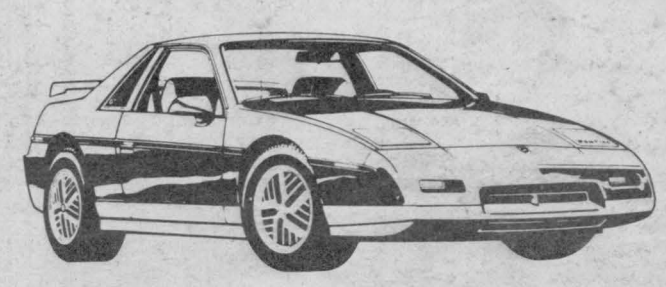

'85 FIERO GT

Luxury sports
model, ST. #5-870

M.S.R.P.	$17,359.85
Now	14,990.00
8.9% Finance Savings	1,754.40
TOTAL SAVINGS	$4,124.25

'85 BONNEVILLE BROUGHAM

Fully equipped, 6 pass.
luxury with air. St. #5-025

M.S.R.P.	$18,512.40
Now	16,399.00
8.9% Finance Savings	1,919.52
TOTAL SAVINGS	$4,032.92

'85 BUICK REGAL

Fully equipped, power
Astro roof incl.
St. #5-896

M.S.R.P.	$15,736.15
Now	13,688.00
8.9% Finance Savings	1,602.24
TOTAL SAVINGS	3,650.39

'85 BUICK SOMERSET

2 dr., tilt, cruise,
AM/FM stereo cassette,
power windows, much more, St. #5-889

M.S.R.P.	$14,616.30
Now	12,585.00
8.9% Finance Savings	1,473.12
TOTAL SAVINGS	$3,504.42

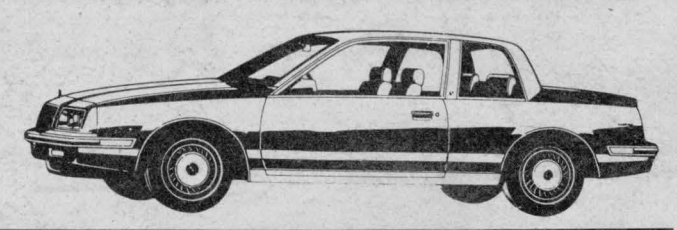

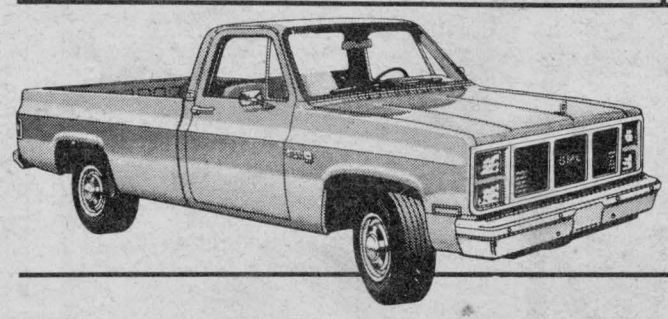

'85 GMC 1/2 TON PICK-UP

6.2 diesel, fully equipped St. #5-610

M.S.R.P.	$15,731.80
Now	13,480.00
8.9% Finance Savings	1,578.24
TOTAL SAVINGS	3,830.04

'85 GMC S-15 PICK-UP

Automatic St. #5-875

M.S.R.P.	$10,532.80
Now	9,477.00
8.9% Finance Savings	1,109.28
TOTAL SAVINGS	$2,165.08

Or choose from the following 1985 Demonstrators in stock

- Pontiac Grand Am
- Pontiac Parisienne Brougham
- Buick Somerset (2 dr., air)
- Buick Somerset Limited
- Buick Regal Limited
- Buick Century (4 dr.)
- Cadillac Sedan de Ville
- Cadillac Fleetwood Brougham
- GMC Wrangler 1/2 ton Pick-up
- Buick Lesabre Limited Collectors Edition

$500 WINTER BREAK
FUEL EFFICIENCY BONUS $500
ON SPECIALLY EQUIPPED MODELS

See the lady or the boys at . . .

Roy's

GARAGE (Green Valley) **LTD.**

PONTIAC
BUICK
Cadillac
GMC Trucks

Green Valley, Ont. **525-2300**