The Glengarry News

VOL. LXXIX — No. 48 ALEXANDRIA, ONTARIO, THURSDAY, DECEMBER 3, 1970 SINGLE COPY 10c

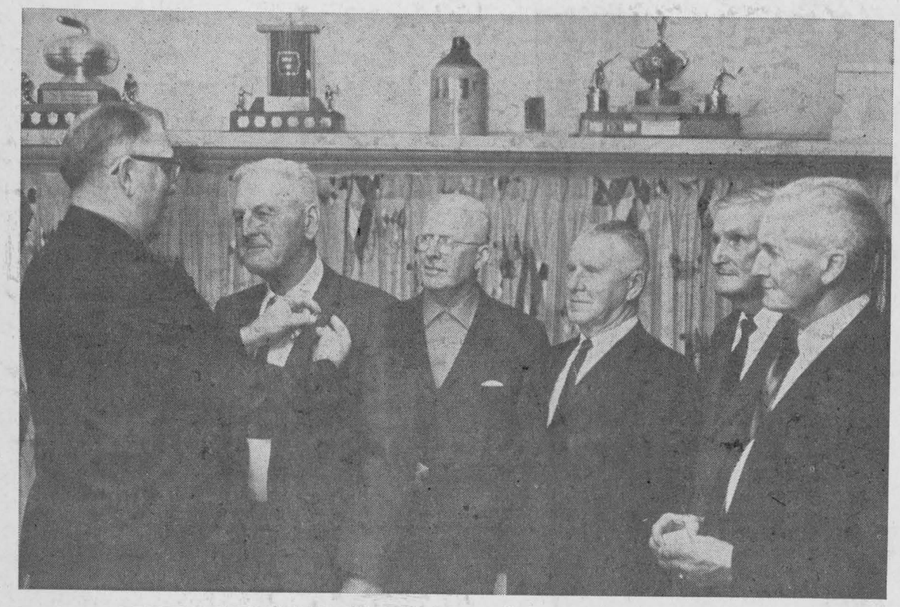

VETERAN BREEDERS RECOGNIZED—More than 200 years of membership in the Holstein-Friesian Association of Canada was recognized yesterday at the annual meeting of the Glengarry Holstein Club. Five Glengarry breeders with 40 or more years of continuous association were given awards at the meeting held in the Alexandria Curling Club. Howard Dodge of Cardinal, a director of the Canadian Association is seen making the presentation to F. C. McLennan, Bainsville, who joined 43 years ago, in 1928. Ross Fraser, Lancaster, has the same length of membership; Wilfred McDonald, Summerstown, joined in 1930; J. R. MacNeil, Laggan, in 1931 and Neil J. MacLeod, Laggan, in 1925, all of 46 years ago.

—Photo by Robert

Alexandria Only Has Municipal Voting Two Separate School Trustees To Be Elected

Lochiel Township and Maxville Village have filled municipal offices without the need of elections and as a result only Alexandria will have voting Monday for council seats.

Separate School supporters in some areas of the county will also vote Monday to fill two secondary school seats on the County Board of Education. All other trustees were returned by acclamation as was the council in Lancaster Township.

Nominations in Lochiel, Friday afternoon, resulted in only one change in the council when Dorion Titley, Glen Robertson, qualified as a councillor. An incumbent councillor, Leo Trottier, decided to withdraw rather than cause an election.

As a result the 1971-72 council will be made up of Reeve Gerard Massie, Deputy-Reeve Alex McDonald, Councillors Hugh MacPherson, William Fraser and Dorion Titley.

Maxville will have almost a completely new council following the retirement of Reeve W. R. MacEwen and two present councillors. Hubert A. Quart, moves up from councillor to the reeve's post and John W. McEwen, incumbent, is joined by three new councillors, Allan Vallance, Gordon Winter and John Williams. They will replace Mr. Quart, Nick Haramis and Ron Clare.

Hydro Commissioners acclaimed at Maxville were Merton Casey and Eldred Scott.

Contesting Monday's elections in Alexandria are:

—for reeve—Raymond Ouellette, an incumbent councillor and Bruno Massie.

—for councillor (6 to be elected) — Incumbent Ranald MacDonald and six newcomers, Martin Clement, Jacques Joly, Norman Laperle, Arthur Laporte, Laurier Lefebvre and Andy Menard.

Separate School supporters in Alexandria, Maxville, Lochiel and Kenyon will go to the polls to elect one of two present members of the County Board of Education. Arcade Trottier, Alexandria and Jean Guindon, Apple Hill, are contesting the trustee seat in Area No. 3.

The only other contest in Glengarry will see Separate School supporters of Charlottenburgh and Cornwall Township chosing a trustee representative to the County Board of Education. Seeking the seat are incumbent Laurent Bissonnette of Glen Walter; Laurent Benoit of Summerstown, and Terence P. Wheeler of St. Andrews West.

Eligible electors will vote in their various municipalities for the trustee seats and the polls will be open between the hours of 10 a.m. and 8 p.m. next Monday. In Alexandria all three polls will be congregated in Alexander Hall where the votes for council and for trustee will be registered between those hours.

Properties Change Hands, Green Valley

In a three-way property transfer at Green Valley, Roger Roy purchased the home of Richard Menard and in turn sold it to Laurent Crevier. The Crevier garage and second-floor apartment was part of the deal and Mr. Roy in turn has sold this property to Leo Theoret of Green Valley who plans to operate a glass business there.

Mr. Crevier expects to occupy his new home next week.

Lochiel Store Entered By Burglar

Lancaster OPP are investigating a burglary at the store of Carmel Sabourin, Lochiel, during Sunday night when cash and cigarettes to the value of some $250 was taken.

Entry was forced through a side window and $36 in cash was taken as well as 85 cartons of cigarettes some cigars and other items. The thief or thieves left by the front door.

Mr. Sabourin estimates the entry was made some time after 1 a.m.

Arnold McRae Heads Area Lodge

The annual meeting of the Vankleek Hill District Orange Lodge was held at Pine Grove LOL No. 951, on Tuesday evening, November 12th.

The meeting was called to order by the Worshipful Master, Bro. Everett Nixon, assisted by the Deputy-Master, Bro. Arnold McRae. After the regular order of business we heard remarks for the good of the order from the Right Worshipful Grand Chaplain, Rev. J. A. McGowan. This was followed by election of officers for the coming year. They are as follows:

Master, Bro. Arnold McRae; Deputy Master, Bro. Melvin McRae; Chaplain, Bro. Clarence Forbes; recording secretary, Bro. William Gourley; financial secretary, Bro. Sturgess Albright; treasurer, Bro. Leslie McNaughton; lecturers, Bro. Harvey LeRoy and Bro. Ron MacLachlan; Marshal, Bro. Gordon Allen; auditors, Bro. J. K. McLeod and Bro. Gilbert McRae.

Lions Draw Winner

Mrs. Jean Guy Carriere of Alexandria, was the lucky winner of the grand prize in the current Lions 300-Club car draw Friday night. Mrs. Carriere is a member of the staff of Alexandria IGA where the draw was made Friday night and she couldn't believe her ears when the winner was announced.

She chose the cash prize rather than a new car.

Same November Weather As Last

Daytime temperatures through November were slightly above normal at 44 but the night-time average of 29° was normal. The mercury dropped to 10° on Nov. 25th and the daytime high was 60° on the 2nd.

Rain and snow falls were almost identical with those of last November and the 2½ inches of snow that fell on six days was well below the six inches normal for the month. Rain fell on 12 days for a total of 2.96 inches.



GLENS GET NEW SWEATERS—A new set of travelling sweaters is now being sported by Alexandria's Junior Glens hockey team. The new sweaters, donated by Andy Menard of Chez Gaetan Restaurant, were presented the team Friday night as were a set of stockings donated by Glengarry Sport Shop. Seen modelling the new sweaters are Glens players, left to right: Douglas Cowan, assistant captain, donor Andy Menard, Jacques Cusick, assistant captain, Bill Upper, coach and Peter Filion, team captain.

— —Photo by Robert

Ottawa News Story Says CNR To Introduce Railiners On Our Line

A news report from Ottawa suggests CNR service on the Montreal-Ottawa line will be further downgraded early in the new year. The news story reads in part:

Business and union leaders in Ottawa Tuesday condemned reports Canadian National plans to downgrade its passenger service between Ottawa and Montreal.

The Canadian Brotherhood of Railway Transport and General Workers (CBRT) received a letter from CN indicating it plans to remove four conventional coach trains from service between the two cities by Feb. 1, 1971 and replace them with railiners.

The letters was signed by C. A. Carra on behalf of L. M. Poitvin, general manager for the CN St. Lawrence region.

It says there will be no dining car service after that date, but snack bar facilities will be provided.

The contract between the railway and union calls for the union to be advised 60 to 90 days ahead of any company plans to alter its operations.

Criticism also comes from D. M. McClymont, general manager of the Ottawa Board of Trade.

He says businessmen feel cutbacks now relegate the community to small town status.

"I hope they will reconsider such a decision. As it stands now there is considerable inconvenience,' he said.

A CN spokesman says the company has reached no final decision but indicated a railiner service is one change contemplated.

The union statement says the proposed downgrading comes in conjunction with CP Rail's application to the Canadian Transport Commission (CTC) to reduce its transcontinental "Canadian" to three days a week.

It follows by a few months a decision by CP to cancel six passenger trains a day between Ottawa and Montreal.

Mr. Carew says the service between the two cities now is well patronized, but if the company does effect the change it may prove unpopular, become uneconomic and give CN reason to apply to the CTC to opt out of the service altogether.

Fine Program At Concert

The Celts were special guests at Friday's St. Andrews Concert sponsored by St. Finnan's Parish in Alexander Hall.

Almost a dozen violinists were on hand too—Clif Britton, Cyril, John Angus, Duncan, John Hugh and Duncan J. MacDonald, Lucien Ranger, Fred Leduc, Ray Couture, Gerald McGillis and Allan McPhail. They were accompanied by Hugh Allen MacMillan.

There were bagpipe solos by Archie McDonell and Pipe Major MacKenzie; piano selections by Lloyd McCuaig and the Denovan sisters, Linda and Brenda and an accordian solo by Elaine McDonell, accompanied by Mrs. D. E. MacPhee . The latter also accompanied Mrs. Lorna MacDougall's vocal numbers and several of the dancers.

Other songs were by Howard Morris and his family, the Alexander School Choir and Sylvester MacDonald accompanied by the MacDonald Sisters' Orchestra.

The MacCulloch Dancers performed several numbers and there were also dances by Darlene Alguire, Bonnie Dougherty and Miss McNally.

A skit by Grade two pupils Gail Larocque and Wally Hope, was a novelty attraction.

Grant McGillivray handled the role of chairman and there was a large attendance.

Kenneth A. Fraser Died Suddenly

A resident of Collingwood, Kenneth Andrew Fraser, 61, died of a heart attack while fishing Wednesday, November 4th, at Thornbury, Ont.

Mr. Fraser was born at McCrimmon and was a son of the late Kenneth Andrew Fraser and Catherine Harriet MacQuaig. In early childhood the family moved to Dunvegan where he resided until 1940 when he joined the 17th Hussars Regiment of Montreal, serving four years overseas on active duty. Upon his return to civilian life he joined the staff of the McNamara Construction Company of Toronto, remaining with this firm for 18 years.

Since taking up residence in Collingwood five and a half years ago, he and his wife had operated the Ken and Ann Grocery and Confectionery. He was an ardent angler.

Mr. Fraser is survived by his wife, the former Anne Edith Smart of Saskatoon. Also surviving are two sisters, Mrs. Marion McLeod of Cornwall, Mrs. Isabell Marshall of Toronto, and two brothers, Donald R. of Kirkland Lake and Sidney M. of Southwick, Massachusetts. A brother John W., predeceased him in 1967.

He was a member of First Presbyterian Church.

The funeral service was held on Friday evening, November 6th and burial took place in Toronto on Saturday, November 7th.

The many floral tributes and donations to the Heart Fund received showed the high esteem and respect that was held for the late Mr. Fraser.

Township Council Will Co-Operate With St. Raphael's Parish

Charlottenburgh Township Council has tentatively agreed to take over the St. -Raphael's Church property as a historic site but will require more information on what is involved. A delegation from the parish waited on council to discuss the possibilities after learning it would have to work through the municipality to have the property recognized as a historic site.

The Glengarry Historical Society has also been approached and has indicated interest in furthering the move.

Bishop Proulx has asked the parish to delay plans for building a new church until the health of the pastor is improved.

Federation GM Address Annual

The Glengarry Federation of Agriculture met in the Board room of the Department of Agriculture and Food. Fraser Campbell read the minutes of the previous meeting, many items of business were discussed including the study of the proposed plan for the pooling and averaging of directors' expenses to the provincial meetings. This was the outcome of the resolution sent in by the Glengarry Federation of Agriculture and very favorably received. This plan will be voted on at the annual meeting to be held at the Skyline Hotel, Toronto. George Kinloch, President of Glengarry Federation, will represent Glengarry at this meeting.

Plans for the Glengarry annual meeting which will be held in Glengarry District High School on Dec. 10, at 8.00 p.m. were made.

Used Clothing Store Opens Friday

The Bargain Store for used clothing, to be operated by the ladies of the three Alexandria churches, will open Friday night for a trial run. It is to be located at 76 Main St. South, north of the Bar-B-Q restaurant.

Volunteer members of the ladies' groups will staff the store and it will be open Friday from 7 to 10 p.m. Future store hours will depend on the response to the first night's operation.

Apple Hill Dairy Being Sold

The sale of Apple Hill Dairy was completed today and an Alexandria native, Donald Gormley, will manage the Schneider plant as of Jan. 1st.

The Apple Hill Dairy plant is being sold today and the new owners, J. M. Schneider Ltd., of Kitchener, Ont., have plans for expanding the plant.

An established meat marketing company, the new owners have not yet made an announcement on future plans. It is known that six acres adjoining the dairy are being purchased and expanded production should call for more work force at the plant.

The cheese factory will continue in operation, it is expected and possibly an eastern outlet for the Schneider firm's other products will be established at Apple Hill.

Apple Hill Dairy Ltd. is owned by Jean V. Guindon Ltd. and in recent weeks there have been many rumors of its imminent sale.

Recently Bought Home Destroyed

A house that changed ownership only last weekend was gutted by fire early Wednesday morning. Allan MacKay had purchased the Victoria Street house from Marcel Brunet just last week and the Brunet family was to retain possession until March.

Mr. and Mrs. Brunet and their three children escaped the fire but contents of the house were almost a total loss.

Firemen were called to the house at 12.45 a.m. and found the blaze a stubborn one to control because of the dense smoke and the fact the flames had taken hold in walls and roof.

Mr. McKay estimates the house is a complete loss, most of it covered by insurance.

One New Councillor But No Vote In Lochiel Reeve In Line For Wardenship In 1973

Advance Poll Here Saturday

An advance poll is being held here Saturday to record the votes of those eligible voters who will be unable to vote on Monday. Clerk-Treasurer D. O. Collin will act as Returning Officer and voting will be conducted in the town hall between the hours of 10 a.m. and 8 p.m.

Charlottenburgh Opens Two New Township Bridges

Two new bridges over the Beaudette River, north of St. Raphael's, were opened recently by Reeve Adrian Gadbois in the presence of members of council and other officials.

The St. Raphael's Bridge is the longer of the two and the completion of the structure was delayed by a soil slide. The original truss bridge collapsed in 1968. It is a precast, hollow core concrete structure of three spans, 36 feet, 50 feet and 36 feet. Because of light traffic density on this road it is 16 feet wide.

Although similar in appearance, the bridge over the Beaudette River on the Chapel Road, about three miles west of the first bridge, is wider with a full width roadway and three spans of 32 feet, 35 feet, and 22 feet.

Total cost of the structures was $45,500, with a saving estimated by consulting engineer Ray Kostuch as from "$5,000 to $7,000 by combining the two contracts."

Looby Construction Ltd. of Dublin, Ont., had the single contract for both bridges and B. J. Maloney of St. Andrews West had the approaches.

Lochiel Township Council will have one new councillor as a result of Friday's nomination meeting which saw other members of council returned by acclamation.

Dorion Titley of Glen Robertson, was a fourth nominee for councillor and need of an election was obviated when Councillor Leo Trottier decided to retire.

The council for 1971-72 will be:

Reeve—Gerard Massie

Deputy-Reeve—Alex McDonald

Councillors — William Fraser, Hugh MacPherson and Dorion Titley.

It was the first nomination meeting to be held in the new township hall, converted from the former school, and a large number of ratepayers was present as well as some visitors. J. K. MacLeod chaired the public meeting when members of council reviewed activities.

William Fraser spoke on grants and noted there had been no increase in the mill rate this year. Hugh MacPherson reported on the Raisin River Authority as it concerns the Delisle and noted tax collections were improved. Leo Trottier reported on the township roads and the widening program now underway.

In his remarks Deputy-Reeve Alex McDonald noted Reeve Massie is in line for the warden's chair of counties council in 1973 and we should encourage him to remain. Lochiel last had a warden 30 years ago, he pointed out.

The deputy-reeve reviewed purchase of the former school at a cost of $1,833 and its conversion into the new township office at very reasonable cost. Vice-Chairman of the Counties Board of Health, he spoke on its activities.

Reeve Massie commended the new Clerk, Elmer MacNaughton, and the new Road Superintendent, George Fulton, for their work in 1970, within the year's budget. Every problem was discussed at the council board and this is why there is good co-operation at the end of two years. He spoke briefly on Counties Council where he was chairman of Social Welfare and suggested bedrooms were available at Glen-Stor-Dun Lodge if any elderly people were interested. He was pleased, too, that council had supported the Library program.

The reeve also mentioned the County Road 4-year program which includes surveying and widening Road 10, the Glen Robertson road, for a distance of 6.7 miles. A start is to be made in 1971 with completion set for 1973.

Mrs. Enid MacDonald was asked to report on Glengarry Memorial Hospital where she represents the township. She suggested expansion was needed, with more beds.

Couple Honored On Anniversary

Friends and neighbors of Mr. and Mrs. W. A. Brodie met in the Covenanter Manse at Brodie on Friday evening, Nov. 13th, to congratulate them on their 25th wedding anniversary. A well filled purse was presented to the guests of honor and an evening of fellowship, along with music, singing and speeches, was enjoyed by all.

Fire Hall Progressing

Good progress is reported on construction of the new fire hall on Kenyon Street West where work on the walls is about complete.

Councillor Marcel Ranger has announced the letting of additional sub-contracts. Aurele Chenier will have the roofing contract, P&H Electric the wiring and plumbing and Duggan Fuels the heating.

Few At Maxville Nomination To Hear Review Of Activities

Friday night was nomination time in Maxville. By the closing hour of eight there were three nominations for Reeve—Wm. R. MacEwen, Hubert A. Quart, and John W. McEwen; and nine for Councillor—Ron Clare, Allan C. Vallance, H. A. Quart, Alma Villeneuve, John Williams, John W. McEwen, Gordon Winter, Norman McRae, and George Matsell. All of these deferred until next day their decision to qualify. Two hydro commissioners were acclaimed and qualified — Merton Casey and Eldred Scott.

Chairman of the meeting was Reeve Wm. R. MacEwen and the financial report was presented by Clerk-Treasurer Verna MacGregor.

Reeve MacEwen gave a brief outline of the progress made by his council during the last two years. There have been complaints about the poor condition of the development road south of town—it is expected that this will be re-designated and rebuilt in a couple of years. The drainage problem at the hall has been solved, and a new post-office is going to be built. The dental office was furnished at the Medical Centre and the services of a dentist obtained—and this was done before the guaranteed salary came in. The Arena has been restored to excellent condition, and a grader rented to do the snow-plowing instead of unsatisfactory outside service.

He also announced his retirement from municipal affairs, after 14 years' service. Actually this family has a record of 22 years of public service. His father the late W. A. MacEwen, served as councillor in 1948, and as reeve from 1949 until his death in 1956. Wm. R. has been on council from 1956 until 1968, and reeve the last term, 1968-70.

Hubert Quart gave the report on streets and police. He emphasized that there was never enough money available for the work that should be done. The resurfacing of Peter St. had been unexpectedly expensive and so had the removal of the big elm trees on Main St. Arrangements have been made to have the winter snow plowing start at 4 a.m. instead of 6 a.m. Several town lots on Peter St. have been sold.

John McEwen reported on fire department, building and sanitation. There is complete satisfaction with the new fire truck. In the last two years building permits were issued for a total of $250,000, half of which was for the Bell tower south of town. The village dump, just south, is a major problem. Apparently many persons besides Maxville residents are making use of it, and there seems to be no way of educating the ignorant into taking their garbage all the way into the dump instead of strewing it all along the road out to the highway. Council has a very limited permit for burning, because of the air polluton problem, and any dense clouds of smoke bring immediate reprimand from Toronto.

The operation of the Medical Centre and Arena cost more this last year due to repairs at the rink and the new equipment for the dentist's office. However these are one-time expenditures.

Ron Clare reported on Dog Catching and the Community Hall. It was necessary to hire a dog-catcher from Cornwall and dogs must now be tied up six months of the year. The Hall now has excellent caretakers—Mr. and Mrs. Roger Hartrick. Last winter when the ground was well frozen the long-time drainage problem was solved by installing complete new tile all around the building.

Merton Casey reported for Hydro. There are a total of 329 customers in town, 25 with electric heat, and they paid a total of $38,029 for power to Ontario Hydro. Capital projects last year 1969-70 included new line to Mr. Gaudet and Elgin St., new service and transformers for the microwave tower, rebuliding of line to Fair grounds, purchase of transformers and mercury vapor lights, three phase line to the fertilizer building, and various other improvements.

These reports, which represented two years' work of great importance to the town, were carefully made up and read out to practically nobody. Maxville has been an incorporated village since 1891, and the population is presently 771. The total number of qualified voters on the list is 489. Twenty-one persons came to the nomination meeting—and this included the clerk's assistant, the press, and the policeman.

Reeve and councillors are besieged with petitions, complaints, and requests whenever they go abroad in the streets. One single courteous gentleman took the trouble to come to the meeting and express his thanks to council for some matter about which he had complained, which council had considered, and set right.

Women's Liberation has obviously made no progress in Maxville. Of the 489 listed voters a total of 259, a slight majority, are women. Two of these came to the nomination meeting.



PROGRESS ON NEW HOUSING—The fine weather of November was ideal for construction and rapid progress is being made on the new housing going up on St. Paul St. just east of St. Margaret's Convent. The houses are now all closed in and work can continue comfortably through the winter on the interiors. Remi J. Poirier and Ronald Menard, Green Valley, are collaborating on erection of three homes while the one at left is being built by Gilles Lefebvre.

—Photo by Robert

EDITORIAL

IT'S OUR OPINION

We Go To The Polls, Monday

Trustees to the two area school boards were returned by acclamation in most instances and there are only five trustee contests outside the city of Cornwall. The lack of public interest in these nominations was evidenced here last week when some ten people turned out in addition to the candidates for two offices.

This was in contrast to a full house present a few nights earlier when nominations were held to fill council offices.

All these acclamations suggest only a very few people aspire to a place on either of the counties boards, perhaps because of the impersonal nature of these large administrative bodies. It may be, too, that many who might be interested feel they would have little influence on formulating policy in face of the high-priced administrative talent both boards boast.

Here in Alexandria, on Monday, Separate School supporters have a choice between two incumbent members for one seat on the Counties Board of Education. All voters will also be electing a reeve and six councillors whose collective administrative ability will vitally affect our town's progress over the next two years.

That old bromide "Vote as you will, but vote!" might better read "Think—then Vote!"

Popular Move By Counties Council

Counties Council voted last week in favor of a counties library service and we have no doubt but that that move will go down in the history of council as one of the most popular commitments it has ever made for spending our tax dollars. As we understand it the bookmobile service will continue to operate through next year under the Eastern Ontario Library Council and will then be financed by Counties Council as of January 1st, 1972.

The bookmobile will continue to make its calls to urban and rural centres not boasting their own public libraries and we salute those area municipal councils that voted in favor of counties' council continuance of this service. No doubt there were taxpayers who objected to the added costs but they must have been a minority in most Glengarry municipalities where this bookmobile service circulates.

We know how popular is this library service for we have been publicizing the weekly schedule of the bookmobile over the past two years. If that schedule is missing for whatever reason we get phone calls from town and county. Avid readers of library books are anxious to know when next they can make an exchange and we have had Alexandria residents who missed the bookmobile here inform us they were driving to McCrimmon or Dalkeith to make a connection there.

When Alexandria has its own library in the former post-office building residents of town and district will not be so tied to the visits of the bookmobile. The counties library service will continue to circulate books through our library, we understand and this will ensure a wider choice of current literature during those early years when the shelves are being filled up by purchases and donations.

Generations of Glengarrians have been starved for good reading and the introduction of this bookmobile service evoked a response that left no doubt but that public library service was wanted here.

If television has widened the horizons of this generation we can expect a much broader viewpoint among youngsters fortunate enough to grow up with good reading easily at hand. Books will not only provide a more sound historical base, they must also furnish a more mature perspective. This is something our young television viewers are often sadly lacking.

Figures Can Prove Almost Anything

The Minister of Education, Hon. William G. Davis, supplies some statistics on the costs of education in our "Letters" column in reference to an editorial we wrote in September. That editorial suggested that the new larger units of administration add up to an expensive educational system and noted that costs continue to spiral.

The letter from Mr. Davis appears to refute that argument while it actually proves our point. That is the tricky thing about statistics; they can be marshalled to prove or disprove almost any statement.

It is no doubt true that the rate of increase in the cost of education has been slowed over the past two years. We accept as accurate the statistics researched by the Minister's staff but they do not refute our argument that the costs of education continue to spiral. Rather the figures quoted by Mr. Davis show that spending by elementary and secondary school boards has almost doubled in five years. In 1966, according to department figures, school boards spent $878,447,000. Aggregate spending in 1970 will reach $1,650,000,000. If these are not spiralling costs we shall leave it to Mr. Davis to provide a more convincing explanation in another letter.

Perhaps we should be thankful that the rate of increase in education costs has been slowed under new departmental policy, but those statistics leave us completely unimpressed. An increase of 20 per cent on half a billion dollars adds up to 100 millions and an increase of only 10 per cent on one billion dollars still reaches that respectable sum of 100 millions. When Mr. Davis estimates this year's spending by boards at $1,650,000,000, it represents an increase of two hundred million dollars over last year.

Figure it how you will, that adds up to spiralling costs even in a year when all other costs have continued to rise in some degree.

As the Minister points out, increases in enrolment may account for some of the added costs and he also emphasizes the phenomenal success in retaining students in our secondary schools, rather than having them drop out. No doubt he is aware a lot of people, including teachers, are beginning to wonder if the Department of Education is on the right track. "Equal opportunity for all" is a fine sounding phrase; but is it practical, or even possible?

Mr. Davis no doubt is doing his best to hold down costs of education but we would suggest most ratepayers are anything but enthralled with ceilings that have been placed on school board spending for grant purposes. Whether costs of education are met through grants or by direct taxes on property the same Ontario people are providing the money. They have long been convinced their government is on an orgy of spending for school plant that is completely out of control and not to be justified by arguments of equal opportunity for all.

Whatever the annual rate of their increase, Mr. Minister, education costs are too high and constitute too heavy a burden on the taxpayer. At a time when birth rates are falling he sees approval for still more million dollar schools and the prospect of empty classrooms going to waste even ten years hence leaves him more than a little sick.

Rather than a lower rate of increased spending for education, might not this be the time to start retrenching?

Your Safety Attitude

This is Safe Driving Week and a good time to ask yourself whether or not you are accident prone. Have you ever wondered why some people never get into accidents, while others are seemingly accident prone? There is a time-proven explanation, suggests a columnist in the Smiths Falls Record-News.

What's the first thing you think about after you've slid behind the wheel, and buckled your seat belt? Is it a carryover of your previous train of thought, or do you think about getting to your destination safely? This is known as your safety attitude. It spells the difference between a defensive driver and a fender bender.

As one of our co-workers put it recently, I know how to drive a car, why should my attitude make a difference? The answer is simple. He may know the mechanics of operating the piece of machinery known as an automobile, and he may have had considerable experience in doing it. But he got behind the wheel thinking ahead to his next customer and within five minutes he was involved in a serious intersection accident. He never made that visit. Knowing how to operate an automobile and how to drive defensively are of no value unless you devote all your thoughts to both these aspects of safe driving, and develop a defensive driving attitude.

Try this simple exercise the very next time that you enter your car. I think you'll be amazed at its results. First, before you turn the key, think only of the meaning of defensive driving. Then go ahead and proceed to your destination, but think only of the safe operation of your car. You'll find that you won't have time for distracting thoughts. You'll be busy checking your rear view mirror every eight seconds, your side view mirror, engine instruments, speedometer, not to mention the traffic on all sides of you, and any pedestrians that you may encounter. Don't hurry, and yield as often as necessary. The amount of time you may lose won't make a difference, but an accident will.

Do you really know how to DRIVE a car? Think about it.

THE GLENGARRY NEWS

Canadian Weekly Newspapers' Association
Ontario Weekly Newspapers' Association
Audit Bureau of Circulation

THE NEWS PRINTING COMPANY
P.O. Box 10 — Telephone 525-2020

EUGENE A. MACDONALD — EDITOR AND PUBLISHER

SUBSCRIPTION RATES: $5.00 per year; $6.00 per year in Canada, beyond the 40-mile zone
$7.00 per year U.S.A. and Foreign

Second class mail registration number 1302

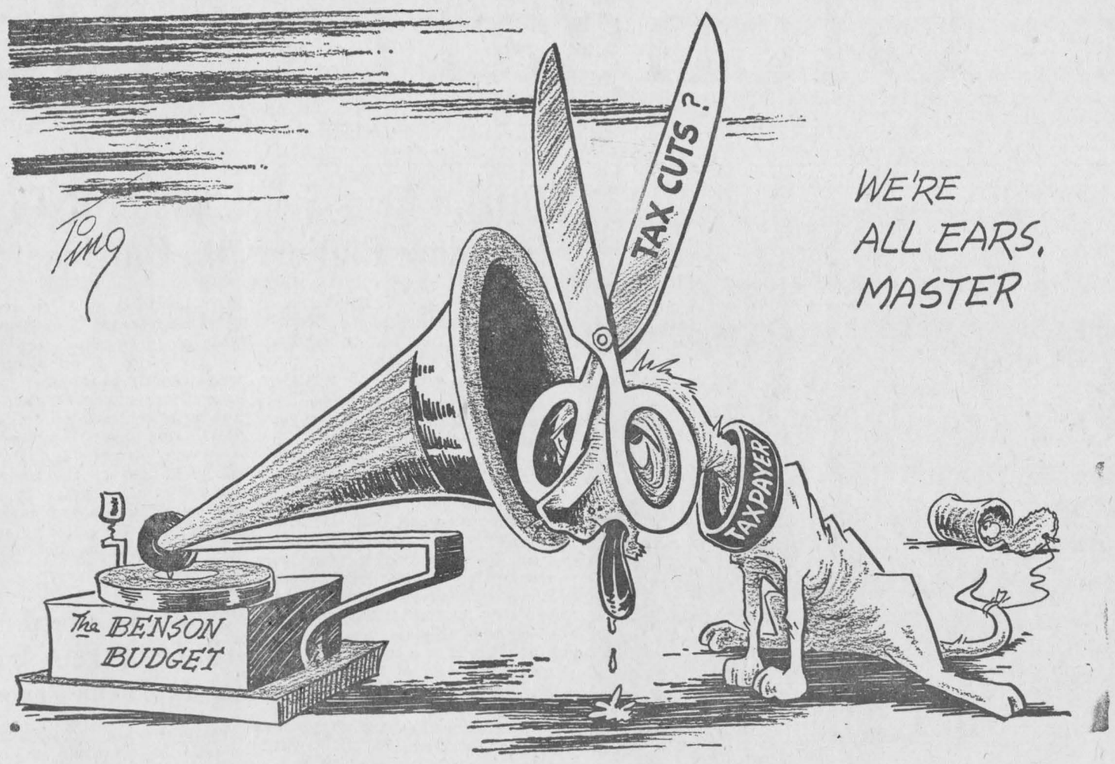

ITEMS OF AULD LANG SYNE . . .



. . . GLEANED FROM OUR FILES

TEN YEARS AGO—

Thursday, Dec. 1, 1960

Voters go to the polls in Alexandria, Lochiel, Kenyon and Lancaster townships. Paul E. Viau is opposing George Simon for mayor and Laurier Lefebvre seeks the reeveship held by Lloyd McHugh. — Mr. and Mrs. Alfred Nevill and seven children were left homeless when their home in the 1st Kenyon, near Apple Hill, was destroyed by fire Monday afternoon. — Gerard Leduc, 6, escaped serious injury when he ran into the side of car near his home, Kenyon St. W., Tuesday. — Fire in the home of Henry J. Ladouceur, Elgin St., caused $8,000 damage Friday morning.

TWENTY YEARS AGO—

Friday, December 1st, 1950

Joseph King, 49, of St. Raphael's, was instantly killed, and Noe Valade seriously injured, early Friday night when their car rammed a standing mixed train at the Glen Gordon crossing on Highway 34. — Nine cows, two horses and a brood sow were lost in a fire which destroyed the barn of D. St. John, 3rd Kenyon, the former Sandy Kippen farm. — Friends of Mr. and Mrs. Vincent Cameron presented a chest of silver flatware at a farewell party, Friday in Alexander Hall. Scheduled to leave for a new post with the Massey-Harris Co. in Northern Ontario, Mr. Cameron instead leaves for Moncton, NB, to become supervisor of sales and assistant to the manager for the four Maritime provinces. — The Carriere Chick Hatchery and attached residence of Domina Carriere, near Maxville, were destroyed in a fire last Thursday morning.

THIRTY YEARS AGO—

Friday, November 29th, 1940

Kenyon is the only municipality to hold an election this year and there will be voting there for every office. Reeve A. A. McKinnon and Deputy-Reeve A. A. Fraser are contesting the reeveship; Councillors John A. Gray and J. M. Leroux, the deputy-reeveship; Wm. Bylth, Peter D. Kippen, Malcolm N. Grant and John LeBlanc, the three council seats. Dr. D. D. McIntosh succeeds J. A. Laurin as mayor of Alexandria, Mr. Laurin not qualifying. John David McPherson succeeds Myles Campbell, as reeve, and two new council members, Raoul Clement and Elie David, join Messrs. Rouleau, Weir, Stimson and Arthur Lauzon of last year's council. One change in Lochiel sees Donald E. McPhee replacing Lauchie MacDonald on the council. Retirement of Warden Robert McNaughton sees a big change in Charlottenburgh, where Howard Ross becomes reeve, L. Cameron Kennedy, deputy-reeve; J. A. Sova, Wilfred McDonald and John McLennan, councillors. — Branches of the Bank of Nova Scotia at Glen Robertson and Dalkeith are to be closed November 30th.

FORTY YEARS AGO—

Friday, December 5th, 1930

As a result of voting on Monday in Kenyon and Charlottenburgh, M. A. Clark will sit at the Council Board as deputy-reeve of Kenyon, while Allan A. Kennedy will fill a like position on the Board of Charlottenburgh Township. — Mr. and Mrs. John D. Campbell and son, Reid, of Cornwall, and Miss Alma McPhee of Montreal, left on Monday for St. Petersburg, Florida, where they will spend the winter. In Florida they will meet Miss Essie McPhee of Detroit, who will also winter in the south. — In the death of Allan Glenpayne MacLennan, 30-1st Kenyon, in his 85th year, Glengarry loses one of its pioneers, His father, the late Duncan MacLennan of Lochiel Township, was born in 1802, the first male child born in the Township of Kenyon.

FIFTY YEARS AGO—

Friday, December 3rd, 1920

The Hydro-Electric Commission now has a gang of twenty men erecting the high tension line from the Alexandria end. Another gang is now nearing Martintown from the Cornwall end. — A disastrous fire which broke out early Sunday morning at the farm of Finlay McRae, St. Elmo, resulted in destruction of one of the finest barns in the neighborhood and 27 head of cattle as well as five horses. — Donald Edward McPhee, who is attending the Cornwall Commercial College, spent the weekend at his home here. — Having secured the stumping on some 1,400 acres near North Bay, Edgar Irvine has reopened the camp and within a week will have some 50 men engaged in taking out telephone poles and pulpwood. — Chas. R. Sinclair of St. Elmo, has left the ancestral home and moved into Maxville, where he has built a new house.

SIXTY YEARS AGO—

Friday, December 2nd, 1910

Members of the Alexandria Gun Club, Dr. J. T. Hope, Messrs. E. I. Tarlton, T. J. Gormley, J. A. McRae and Ward Ashton, were victorious in a match against Hawkesbury and Vankleek Hill teams at the latter town on Tuesday. — Mrs. Walter Gunn, Front of Lancaster, had a large barn destroyed by fire on Tuesday. — Hugh D. McDonald, Glen Roy, on Monday shipped, via CPR, a carload of horses to Cochrane, where he has extensive concrete work on the Grand Trunk Pacific. — Miss Katie McLennan made farewell calls in Dunvegan, prior to her departure, yesterday, for Winnipeg, where she will be married to Robert A. McLeod, formerly of Skye, now of Mather, Man.—This week John Boyle disposed of the George Kemp property on St. Paul Street, to J. F. Sauve, carter, who purposes transforming the lower portion of the building into a moving picture theatre.—D. McKercher moved to Maxville from his farm at Athol on Tuesday.

SEVENTY YEARS AGO—

Friday, November 30th, 1900

Angus Robertson of Rat Portage, and Archy D. McMillan of Laggan, were through this section buying horses, which the former intends bringing to the lumber woods. — Angus A. McDonell, St. Raphael, who had been employed by D. R. MacDonald, MPP, in Sault Ste Marie, arrived home on Tuesday. — A highly interesting event took place in Cornwall, on the 21st inst., when two Glengarry young ladies took their final vows as Sisters of the Hotel Dieu Order of St. Joseph. The young ladies in question were Mary, daughter of John McDougall of Glen Nevis, who will be known as Sister Mary Joseph, and Mary, daughter of James McCaffrey of Lochiel. Miss McCaffrey's religious designation will be Sister Mary Augustine.

IT'S IMPORTANT

This is why I feel it is important to have our own newspaper. To preserve and publicize the history, lore, art and virtues of the Peel River people.
—Fort McPherson (NWT) Press

LETTERS to the EDITOR

NEEDS LESSON IN COURTESY

Alexandria, Ont.

The editor,
The Glengarry News,

The Bus Driver who so unkindly submitted to the Glengarry News the ugly article which condemned so ruthlessly the children, teachers and principal of the Alexander School should first of all have had the good judgment and intelligence to contact the Principal of that school to straighten out a few of the facts of the incident. Perhaps then she would have reflected before attaching her name to such a slanderous attack.

We, the parents of these children, have taken the trouble to gather the facts. They are as follows:

On the afternoon of November 18th the Principal of the Alexander School was in Morrisburg attending a Principals' meeting.

Apparently during the early afternoon a school bus stopped on Dominion Street near Lanthier's bakery and let off a busload of children. Since classes were in progress and because of the location of the classrooms, this was not observed by the teachers and pupils of the Alexander School.

The Bus Driver evidently decided to park the bus in the school yard so she drove down St. Paul Street then up Bishop Street

(Continued on Page 6)

Nationalism

(Renfrew Mercury-Advance)

External Affairs minister Mitchell Sharp was busy leading the fight against an upsurge of Canadian Nationalism at the Liberal convention in Ottawa; Premier John Robarts, speaking in New York, attempts to counter the same nationalism by welcoming U.S. investment in Ontario. The extent of U.S. domination of Canada promises to be a hot issue in politics.

Few people know the extent of U.S. influence in Canada; it is said to be much greater than most of us realize. The important economic decisions are made in the States, not in Canada. Up here we can only pretend we control our own destiny, we really don't. The recent alarm at the sale of Ryerson Press to McGraw, Hill came late. Several years ago the Liberal government handed Time and Reader's Digest the largest part of Canadian magazine advertising revenue and protects them with a tariff to boot.

This country has been repelled by U.S. race problems and policy in the Viet Nam War. The idea of political union with the States is much less attractive to Canadians now, yet we are being drawn closer and closer by economics. If U.S. protectionist feelings win out, Canada will lose the prosperity that has come from the Auto Trade pact. We have only energy resources to barter with.

Canadian nationalism sounds fine; down deep we all love it. But unless we are willing to change our whole system of life we must be content to keep selling ourselves, bit by bit, to Americans.





WITH OUR

RAMBLING REPORTER

by Ed.

Our favorite weather observer observes that November's weather was normal. And we were thinking it was abnormally nice.

GENTIL ALOUETTES

They were singing Alouette in the stands late in the game Saturday as Sonny Wade and his crew continued to pour it on to the hapless Calgary Stampeders. Gentil Alouette, they were chanting but the Stamps probably were in no mood to see the Montreal behemoths as pretty or pleasing or cute.

That was a most satisfactory ending to the Canadian football season for your Rambling Reporter who had switched allegiance from Ottawa's Rough Riders, once they were out of it, to the Cinderella Alouettes. The team spirit they had been demonstrating in their last few games had to be just about unbeatable and we were lucky enough to latch onto a bit of Calgary money to make the Grey Cup win by the Als even more acceptable.

There's nothing quite like the Grey Cup game for catching the national interest. It even goes to the head of the Prime Minister if one's to judge by the headgear he dons for this occasion. Last year it was a knitted Dutch-boy style wool touque and this time Mr. Trudeau was sporting a wide-brimmed Spanish type hat like those favored by flamenco dancers.

And so Grey Cup day is gone for another year and we'll have to be satisfied with watching the U.S. brand of football for the next month. It's more specialized the way they play it in the NFL and no doubt a better game, but not nearly as exciting, for us, as the three-downs Canadian brand.

All four teams in the Eastern division were evenly matched this year and the competition was keen. Too bad the weather and field conditions were often so bad but it was cosy enough in our living room where we followed play on the boob tube.

A final salute to Les Gentil Alouettes who took off from the league basement this year and sky-larked their way right to a Grey Cup victory.

The Als were wonderful. But taking a strictly worm's eye view of that Grey Cuy game you'd have to say they were a bunch of clodhoppers. What a field!

A FUTURE IN TREE FARMING?

This region has been "raped" of its trees to supply pulp mills, the district forester noted at a conference of the Eastern Ontario Development Council last week.

In the counties nearest to pulp mills at Hawkesbury and Cornwall, he added, timber had been overcut by 500 per cent.

That includes Glengarry, of course, and we imagine the district forester's estimate of five times too many trees feeding the nearby pulp mills is modest. Every week day of the year, it seems to us, logging trucks roll by our house on Kenyon Street, heading for the sawmill or papermill at Hawkesbury. This has been going on for years and one wonders how many timber tracts are left in Kenyon or Stormont to fall prey to the power saw.

Much of that timber is being or has been taken from the Loch Garry area that should be storing water to feed once-healthy streams. If our riverbeds are a trickle in summer and the water table continues to drop, most of the fault must lie with the laissez-faire attitude that condones the "rape" of our trees, without their replacement.

Mr. Christie told the conference of a new species of fast-growing tree that could pour millions of dollars into the economy of Eastern Ontario. One new variety being developed by the department of lands and forests, a hybrid poplar, could be harvested for pulpwood "in eight or ten years or less". He noted 70,000 of this variety will be planted by the department in the eastern counties next spring.

Reforestation with fast-growing trees would bring an annual return of as much as $50 million a year to supply the Hawkesbury and Cornwall mills alone, Mr. Christie estimates. At present these mills are drawing 70 per cent of their raw materials from the northern U.S. Quebec and other parts of Eastern Canada.

There's money to be made in tree farming in this area which has too often been stumped for filthy lucre.

Read the other day of a fellow who, back in 1940, started a little business and the first dollar in profit he made he put in a 10-cent frame and hung it on the wall. Today the 10-cent frame is worth a dollar, and the dollar is worth 10 cents.





COUPLES PAVILION GUESTS—Thirteen of the 22 couples who held their wedding and anniversary receptions at the Bonnie Glen Pavilion during the past year returned for a gala get together on November 21st. The celebrants were presented with corsages, souvenir plaques, refreshments and prizes by the proprietors, Mr. and Mrs. Marcel Lanthier, who took over the establishment during the past year.

Pictured in the upper photo are 25th anniversary celebrants, Mr. and Mrs. Mervyn MacDonald, Green Valley; Mr. and Mrs. Leonide Samson, Bainsville; Mr. and Mrs. Ernest Dubeau, Lancaster and Mr. and Mrs. Armand Menard, Alexandria.

The bridal couples from left to right are: Mr. and Mrs. Peter McDonell, Mr. and Mrs. Ralph Cowan, Mr. and Mrs. Edwin Shennett, Mr. and Mrs. Glen Slater, Mr. and Mrs. Theo den Otter, Mr. and Mrs. Rosaire Quesnel, Mr. and Mrs. Marcel Seguin, Mr. and Mrs. Rosaire Campeau and Mr. and Mrs. Fernand Ravary. —Photos by Gosselin

NEWS OF INTEREST FROM MAXVILLE AND SURROUNDING DISTRICT

Mrs. T. H. Acres, Mansell and Orma of Ottawa, spent Sunday with her mother, Mrs. Wm. Morrow.

Mr. and Mrs. F. B. Villeneuve and family of Ottawa, were home for the weekend with his parents Mr. and Mrs. Osie F. Villeneuve.

Miss Janet E. MacDonald has returned to her home with Mrs. Rod. MacDonald after spending two months in Waterbury, Conn. with her brother J. Vincent MacDonald.

Many area 4-H club members were in Alexandria this Wednesday for the annual awards night, accompanied by J. Wilfred Vallance who is president of the Leaders' Association. There were 26 members in the calf club and three in the horse club. There were special awards to Neil Blaney, Heather Vallance, Henrietta Van Loon and Kathy Munroe. Kathy Munroe also won the Alexandria Lions' Club trophy and the James Cluff Memorial Trophy.

Mrs. Archie Hughes spent a couple of days visiting friends in Ormstown this week.

John J. Cooper, who is a resident of Maxville Manor, won the Lions' Club draw this week.

FIREMEN BUSY

The Maxville Fire Department has been active and busy lately. Last week Chief Casey and some of his volunteers went to the Manor and showed two films "Removal of Patients from Hospital" and "Fire in Your Hospital". This was primarily for the benefit of the staff, although some of the residents came too, and there was a question and answer period after.

Volunteers John McBain and Albert Russell spent one week in Cornwall attending the Regional School for Fire Training, given in the new fire hall. Chief Casey attended the evening session. This was the Number One Firefighters Course, and John and Albert got their certificates as Class "A" Firemen.

The department also put out a fire in town last Wednesday morning, without a single spectator or anybody in the village knowing about it. At 4.10 a.m. Chief Casey got a phone call from central CNR dispatch at Belleville that a freight train would be coming through with a refrigerator car on fire—would the fire brigade meet the train at the crossing and put this out. The 75-car freight came in, the burning car was separated out, and the blaze handily put out. By 5.00 a.m. the damaged car was hauled away, the train gone, and the fire truck back in the hall. Incidentally this was the 7th call for the new fire truck, which has been performing extremely well.

CONCERT ORGANIST TO GIVE RECITAL

Don Kingston of Chicago, Illinois, a concert organist, will present an organ recital in Maxville United Church on Wednesday, Dec. 9th, at 8 p.m.

For the past nine years Mr. Kingston has been working for an organ company touring the world demonstrating the versatility of his company's product. His repertoire includes Bach, light classics, the show tunes of the 30s and 40s and ballads.

MAXVILLE MANOR AUXILIARY HAD ANNUAL MEETING

The annual meeting of the Maxville Manor Auxiliary was held recently at the Manor. Most members of the executive who had been in office for the two years of the Auxiliary's existence wished to be relieved of their responsibilities and it was with regret that the following were replaced: Loretta MacDonald who had been president, Jessie McIntosh vice-president, Bertha McRae Liaison officer, and Jessie Hill, a co-convener of the Tuck Shop volunteers.

This executive had the difficult task of forming the Auxiliary without experience or guidance and they have done a most creditable job. This was accomplished by a small number of the membership under the leadership of these officers and they deserve the deepest gratitude of all concerned.

Reports were submitted by each officer and a copy of the treasurer's report was handed to each person present.

Thelma Hughes and Mary Vallance were the nominating committee and presented the following slate of officers for the year 1970-71.

Past president, Loretta MacDonald; president, Marion Haramis; 1st vice-president, Norma Benton; 2nd vice-president, Grace McDermid; treasurer, Harold Crawford; liaison officer, Thelma Hughes; secretary, Hattie Hughes.

Conveners, Tuck Shop volunteers, Edna Rolland, Joanna MacLean; membership, Betty Price; Tuck Shop purchaser, Harold Crawford; editor of newsletter, Marion Haramis; fancy work, Jessie McIntosh; knitting, Clara Viau.

During the past two years, many articles have been purchased for the comfort of the Manor residents and, of course, many more are needed. The Auxiliary has a loyal and willing group of workers who help in the Tuck Shop and in many other ways but the support and participation of all members is appreciated and most essential.

SECOND ANNIVERSARY MARKED AT MANOR

There was a happy social gathering at the Maxville Manor last Saturday evening, when the administration and staff held a little party in celebration of their second anniversary. The first seven residents were welcomed two years ago. Five of these are still in residence and they were presented with corsages—Kenny Dodd, Mrs. Delina St. John, Mrs. Napoleon Lagroix, Miss Mary Chisholm and Miss Belle MacLennan.

It was also George Eppstadt's 75th birthday, and he and his wife Millie were special guests for the evening. Mr. and Mrs. Eppstadt have been particular benefactors of the Manor. Mrs. Buzek and Mrs. Knowalski gave an address in German and presented George with a beautifully wrapped box—which he was asked to open immediately. It contained a perfect scale model of his little store, with a gift inside it. The model was made by John McBain and Archie Hughes and painted by Mr. Kowalski and George was simply delighted with it. He replied with an eloquent address from himself and Millie.

The staff had prepared a magnificent buffet lunch, and there was good music from Mrs. Leo Besner at the piano, and Hughie Stewart with his violin. Mrs. Alma Villeneuve spoke briefly and Osie Villeneuve congratulated everyone, mentioning the continual excellent reports he keeps getting from Toronto on the work at the Manor. One of the residents, Mrs. Gareau of Alexandria, took out her harmonica and gave a spirited rendition of "Cock of the North" and "Home, Sweet Home". Mrs. Gareau had made a large Barbie Doll kit in the craft shop, which was raffled off and won by Joanne Menard of Alexandria.

Kenny Dodd and Miss Gardner expressed the appreciation of the residents for the care and attention they receive from the staff of the Manor.

CLUB ENTERTAINED

Wednesday, November 25th, was a gala night for Maxville's senior citizen group, the "Young at Heart Club".

The evening started with variety entertainment by Ron Clare and his talented troupe of young ladies—very young ladies. Ron Clare played Galway Bay and Bonnie Dundee, and other much loved selections on his accordion, besides accompanying Kimberly Clare's violin solos. Ron also played for the vigorous and rhythmetic tap dancing of Synthia Clare and Darlene Guindon, later for Kim Clare and Donrey Guindon, then all four girls together.

The club members thoroughly enjoyed the presentation and intend to hold Ron, and his troupe, to their promise to come back later for a return performance.

The second half of the program was Jim Whissel's showing of slides from the north country. The club members were now transported to a land of ice and snow, Cree Indian tepees and winsome Eskimo children. They saw pictorial evidence of a life of simplicity and hard work, amongst nature's icy grandeur and magnificent sunsets.

Jim Whissel also expressed his willingness to bring more slides another evening, an event to which the members are already looking forward.

The Young at Heart Club are planning a pot luck supper at the farm of Mr. and Mrs. Willie McIntosh on December 16th. This will be at 6 p.m. and should be a jolly beginning to the Christmas festivities.

LANCASTER

Mr. and Mrs. Ken Kaye spent the weekend with relatives in Montreal.

Mrs. Ross Fraser has returned home after spending several weeks in Toronto with her daughter, Mrs. R. Craig, Dr. Craig and family.

Mr. and Mrs. Ross Blair and two sons and Brian Derry, McMasterville, Que., spent Saturday with Mrs. E. McPherson.

VILLAGE OF MAXVILLE

Winter Parking RESTRICTIONS

IN EFFECT DEC. 1st - MARCH 30th

NO PARKING 1.00 A.M. - 8.30 A.M.

ON ANY STREET

VERNA MacGREGOR
CLERK
48-2c

Avoid the Christmas blush Mail Early.

Out of town: Dec. 13th
Local: Dec. 17th

VOTE DEC. 7th FOR
Martin Clement
As COUNCILLOR
TOWN OF ALEXANDRIA



As you all know I am retired and I have the time to work for the interests of this town and to serve you.

Vous savez tous que je suis retire et que j'ai le temps de m'occuper des interets pour la ville d'Alexandria et de vous servir.

VOTE
VOTEZ CLEMENT, MARTIN

FOR PROGRESS THROUGH SOUND PLANNING

RANALD MACDONALD

FOR COUNCILLOR IN ALEXANDRIA

VOTE

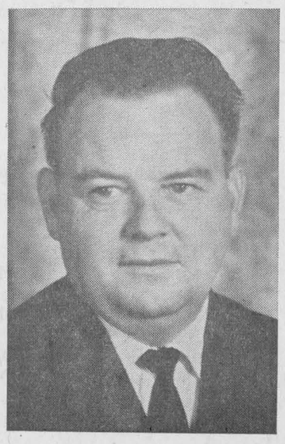

VOTEZ

MACDONALD FOR COUNCILLOR

POUR UNE ADMINISTRATION SAINE ET PROGRESSIVE

48-1c



Maxhill Dispersal

The complete milking herd of
Mrs. Catherine C. McEwen, Maxville
to be held at
FAWCETT'S SALE ARENA
2 miles south and 2 miles west of Winchester on

Friday Afternoon, Dec. 4
1 P.M.

27 HEAD REGISTERED HOLSTEINS

Calving at all times of the year, 2 just fresh

SALE MANAGER'S NOTE: This is a fine herd of good dairy cows, mostly sired by and bred to Unit Sires such as Lassie Leader, Seiling Rockman, Rockdale President, etc.
Also selling 20 head of added consignment springers, fresh cows and 2 service age bulls.

MAHLON ZERON, Auctioneer
Allison Fawcett, 774-5100 — Ralph Fawcett 774-5710
FAWCETT BROS., Sales Service, Winchester, Ont.

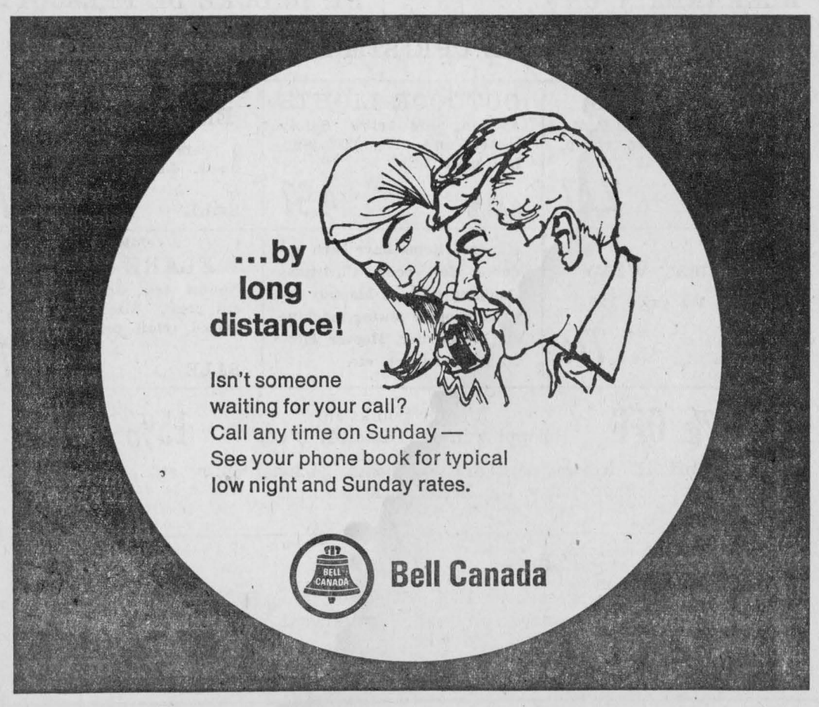

LOW REBELLION DISCOUNT PRICES AT

ALEXANDRIA IGA FOODLINER

WITH GOLD BOND STAMPS

Plenty of Free Parking—Open till 10 Friday evening

MEAT

Fearman's Skinless WIENERS	6 lb. box	2.19
Fearmin's County Style PORK SAUSAGES	6 lb. box	2.19
Lean, Tenderloin end, 3 lb. av. PORK LOIN ROAST	lb.	49c
Economy Pack RIB PORK CHOPS	lb.	59c
Economy Pack Centre Loin PORK CHOPS	lb.	79c
Red Brand Boneless Bottom Round Country Club or Savoy ROAST	lb.	99c
Red Brand Sirloin, T-Bone or Wing STEAK	lb.	1.39
Lean, Whole or Butt Half LEG OF LAMB ROAST	lb.	59c
Economy Pack PORK HOCKS	lb.	33c
Economy Pack HAMBURG PATTIES	lb.	55c
Economy Pack, Back Attached CHICKEN LEGS or BREASTS	lb.	49c
Essex Ready to serve Smoked PICNIC HAM	lb.	55c
Lean MINCED PORK	lb.	59c
Eversweet Sliced SIDE BACON	lb.	59c
Schneider's Sliced SIDE BACON	lb.	73c
Top Valu SKINLESS WIENERS	lb.	49c

PRODUCE

Florida TANGERINES, size 176	doz.	29c
Florida JUICE ORANGES, size 125's	doz.	29c
B.C. Extra Fancy Red DELICIOUS APPLES size 113's	lb.	25c
Ocean Spray Fresh CRANBERRIES	1 lb. box	39c
U.S. No. 1 Green Pascal CELERY, size 36's	2 for	39c
Canada No. 1 Ont. TV Yellow COOKING ONIONS	3 lbs.	29c
Canada No. 1 Ont. TV Tendersweet CARROTS	5 lbs.	29c
Slack's Fresh SPINACH, ½ lb. box	2 for	39c
Chef-mate LEMON JUICERS, 5 oz.	2 for	39c
Golden Yellow Tropical BANANAS	lb.	10c
Canada No. 1, N.B. TABLE POTATOES	10 lbs.	37c

LEFEBVRE'S Foodorama

64 Lochiel St. Alexandria
TEL. 525-3501 — 525-3502

RED or BLUE BRANDED BEEF

Standing RIB ROAST	lb.	89c
Rib STEW	lb.	59c
Schneider Boneless PORK LOIN	lb.	1.09
Fresh SPARE RIB	lb.	59c
S.P. COTTAGE ROLL	lb.	65c
Burn's BACON	lb.	89c

— GROCERIES —

ZIP DOG FOOD, 15 oz. ..... 9 for 1.00
Gr. Giant Cream Corn or Peas 15 oz. 5 for 1.00
Habitant Pea or Vegt. SOUP 28 oz. 4 for 1.00
Maxwell House COFFEE INST. 6 oz. 1.19
Hostess POTATO CHIPS reg. 69c 59c
Lanthier Apple and Walnut PIES 2 for 89c

FRUIT and VEGETABLES

BANANAS ..... lb. 9c
U.S. NO. 1 LETTUCE ..... 2 for 49c
CARROTS ..... 5 lbs. 25c

Glens Had First Loss Sunday After Beating Metcalfe Here

Alexandria's Junior B Glens split a weekend series with Metcalfe, winning here Friday night and losing their first game of the season Sunday at Metcalfe.

With 13 points, the Glens are on top of the league, four points ahead of Metcalfe in the northern section and three points in front of Morrisburg, front runners in the southern section.

A big comeback in the final minutes of Friday's game enabled the Glens to preserve their unbeaten record when they turned a 2-5 Metcalfe lead into a 6-5 victory. The home team caught fire with seven minutes to go and scored four unanswered goals to emerge winners.

Andre and Raymond Poirier each scored two for the winners, singles being credited to Rodney Shepherd and Roch Lajoie. For the Jets singles were counted by Randy Wills, Bob Woods, Rupert McDonald, Denis Ouellette and Bruce Reid.

The spark failed to ignite at Metcalfe on Sunday as the Glens absorbed a 6-4 defeat. Woods and McVey scored doubles for the home team, McDonald and Ouellette had singles. Goals for the Glens were counted by Peter Filion, Shepherd, Andre Poirier and Lajoie.

All league games are cancelled this weekend because of the all-star competition at Brockville. The Glens will next play at home Saturday, Dec. 12th, with Maxville providing the opposition.

Top scorers for the Glens to date:

	G	A	Pt
Don Morris	5	17	22
Ray Poirier	11	8	19
Peter Filion	10	7	17
Rodney Shepherd	6	6	12
Jacques Cusick	2	8	10
Roch Lajoie	4	4	8

The league standing as of Nov. 29th:

	P	W	L	T	F	A	Pts
Alexandria	8	6	1	1	46	31	13
Morrisburg	7	5	2	0	43	35	10
Metcalfe	8	3	2	3	34	25	9
Prescott	8	3	3	2	44	34	8
Winchester	8	3	4	1	29	27	7
Cornwall	8	3	4	1	42	49	7
Cardinal	7	2	4	1	27	40	5
Maxville	8	1	6	1	20	46	3

MINOR HOCKEY

Saturday, Dec. 5th—8.00-9.00—Pirates vs. Reds; 9.00-10.00 — Sprites Allstars vs. Chiefs; 10.00-11.00—Beavers vs. Pirates; 11.00-12.00—Blues vs. Jets; 1.00-2.00—Flyers vs. Giants; 2.00-3.00 — Braves vs. Midget Allstars; 3.00-4.00—Lions vs. Bantam Allstars; 4.00-5.00—Tigers vs. Bears; 5.00-6.00—GTL vs. Dodgers; 6.00-7.00—Jets vs. Wildcats.

Sunday, Dec. 6th—8.00-9.00—Mohawks vs. Hurons; 9.00-10.00 — Royals vs. Algonquins; 10.00-11.00 —Red Wings vs. Crees.

Men's And Ladies' Broomball Scores

Three games are played each week in the Men's Broomball League. In the first game last week the McEwen team handed last place Lochiel another loss. Scoring for the victors were Denis Martin with two goals and Gaetan Ravary, Bobby Leroux and Norman Menard with one each. Billy Robinson had the lone goal for Lochiel.

Brown Shoe maintained their second place standing by defeating the Upper Glens. Scoring for the former were John Cadieux, Andy Couture, Gilles Lauzon and Robert Lobb while Jean-Marc Leduc and Gerald Deguire had the singles for the Upper Glens.

The top-notch Sport Shop finished with a 9-2 lead over Dalhousie. Scoring doubles for the winners were Doug Dumouchel, Gerald Flaro, Willie MacDonald and Gary Shepherd while Philip Dumouchel counted one. Jean Paul Claude notched two for Dalhousie.

In the ladies broomball, four teams make up the league with a doubleheader played on Wednesday nights.

In the first game last week, Fashion Promotions scored a 2-1 win over Brown Shoe. Micheline Titley and Agathe Seguin had a goal each for the winners while Nicole Lajoie notched one for Brown Shoe.

Ottawa House and North Lancaster wound up in a tie with three singles each. For Ottawa House the scorers were Karen McSweyn, Elaine Villeneuve and Pat McBain, for North Lancaster, Karen MacDonald, Florence Sauve and Diane Campeau.

In The Shower Room with Sue!

GDHS Sports by Susan Conway

Last Thursday Miss Gagnon's horoscope read, "You will travel somewhere and win something." Truer words were never spoken. In Maxville her two teams came through with flying colors. By dribbling quickly, passing swiftly and shooting accurately, the GDHS senior girls were able to outplay Maxville 24-17. The hero of the game was Cathy McRae who chalked up 10 points for the Gaels. The midget game was another thriller. At the end of regulation time the score was tied 12-12. The three-minute overtime was nerve racking. Finally with less than a minute remaining, Louise Poirier secured the game for Alexandria by sinking a free throw and a bonus shot. As the buzzer sounded the midgets went wild. They had finally won a game. What a way to end their 1970 basketball careers! Besides being showered with good fortunes Miss Gagnon was also sprinkled with refreshing water from Maxville's showers. That's all in the game of winning!

Mrs. Streib's juniors were not as fortunate as the other two teams. Our girls were not able to penetrate Maxville's tight zone. This kept them from shooting and therefore deprived them of a victory. Maxville defeated the juniors 23-10.

The girls' basketball season is over. As they posed for their team pictures on Monday, the boys' basketball squads occupied the courts preparing for their opener against Char-Lan. Congratulation girls and good luck boys!

A new sport has hit the scene at GDHS. This game, a combination of soccer and football is called "Rugger". Rugger was seen at its best, Monday, when the boys of Grade 12 Arts took on the rough and ready Grade 12 Tech boys. Although the "Arts" won 16-0, the game was extremely interesting and exciting. Mr. John McDonell (teacher) when interviewed said that rugger was the craziest game he had ever seen. He thoroughly enjoyed it. Myrna MacNaughton and Cathy McKay thought that anyone intending to play rugger should take swimming lessons first. Myrna said, "It's so crazy it's funny. I never saw so many bodies flying through the air and enjoying it. Paule Gauthier summed up the play with a series of adjectives and nouns, "slushy, muddy field, torn shirts, happy dirty faces, cold hands, slippery ball and high spirits". Thanks boys for a great game in such deplorable weather.

ALEXANDRIA and DISTRICT MINOR HOCKEY

TAG DAY
DANCE
RAFFLE

SATURDAY, DECEMBER 5, 1970
BUY A TAG

SATURDAY, DECEMBER 5, 1970
DANCE
ALEXANDER HALL — 9 P.M. - 1.00 A.M.
Bill Simpson Orchestra
Admission $1.00

SATURDAY, DECEMBER 5, 1970
RAFFLE
Two tickets for Montreal Canadiens game of Dec. 12
50c per ticket (sponsored by GTL)

GIFTS! GIFTS! GIFTS!

ALL THROUGH OUR STORE
AND WE GIFT WRAP ANY ARTICLES . . . FREE OF CHARGE
TOILETRIES FOR MEN, WOMEN AND CHILDREN
PENS, BILLFOLDS, FITTED CASES
SMILES 'N CHUCKLES CHOCOLATES

Come in and Browse Around Any Time
— NO OBLIGATION TO BUY —
You are always welcome at

McLEISTER'S
REXALL DRUG STORE
MILL SQUARE ALEXANDRIA TEL. 525-1101
48-3c

FOR COUNCILLOR VOTE
POUR CONSEILLER VOTEZ

Norman Laperle

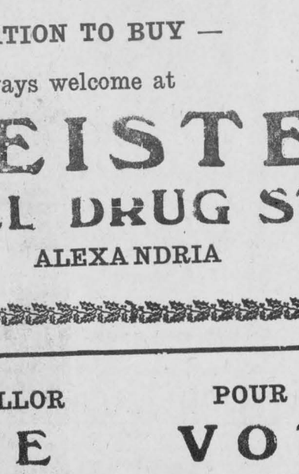

In five years I have attended all the meetings of Town Council except nine. This evidences my interest in the affairs of our town and the knowledge of its administration that I have gained should be a help in fitting me for the position of Councillor.

I feel I can contribute to the progress of our town and its citizens. I am sincere in saying I am

Pendant cinq ans, j'ai assiste a tous les assembles du Conseil a l'exception de neuf seulement. Ceci montre mon interest dans les affaires de notre ville, et aussi j'ai gagne connaissance dans l'administion des affaires comme conseiller.

Je crois que je suis capable de contribuer au progres de notre ville et aux citoyens. Je suis sincere en disant que je suis

The People's Man

Please give me the chance with your vote to prove myself

L'Homme du Peuple

Si vous plait donnez moi la chance avec votre vote de faire mes preuves

NORMAN LAPERLE

51 BISHOP ST. ALEXANDRIA

NOTICE

WINTER PARKING

SECTION 25 OF BY-LAW 918

(TOWN OF ALEXANDRIA)

No person shall park or being the owner shall allow to be parked a vehicle on any roadway between the hours of one (1.00) a.m. of one day and eight (8.00) a.m. of the same day during the months of DECEMBER, JANUARY, FEBRUARY and MARCH in each year.

Doctors' cars and emergency vehicles are prohibited from parking for a period in excess of one hour. Vehicles interfering with snow removal on the Town's Parking Lot or the streets will be towed away at owner's expense.

BY ORDER

47-2c

Card Party
Sunday, Dec. 6th
8 p.m.
ST. MARY'S SCHOOL AUDITORIUM
Green Valley
OVER 50 PRIZES
Lunch Served — ALL WELCOME
48-1c

TOWNSHIP OF KENYON

NOTICE

SEPARATE SCHOOL ELECTORS ONLY

Notice is hereby given to the Separate School Electors of the Township of Kenyon, that an election will be held on MONDAY, DECEMBER 7, 1970, for the purpose of electing a Separate School Trustee to the United Counties Secondary School Board of Education. The Public School Trustee has been acclaimed.

Polls will be open from 10.00 a.m. to 8.00 p.m. at the following places:

Poll 1—Francis McCormick Residence, Con. 3
Poll 2—Township Hall, Greenfield
Poll 3—Orange Hall, Dunvegan
Poll 4—Ovila Rozon Residence, Dominionville
Poll 5—Jas. McCrimmon Residence, Dunvegan East
Poll 6—St. Elmo Church Hall, St. Elmo
Poll 7—Bernard Raymond Residence, Apple Hill
Poll 8—Cyril Gagnier Residence, Lot 6 Con. 4
Poll 9—Albert Dupuis Residence, Lot 10 Con. 1
Poll 10—Rudolph Rudski Residence, Lot 8 Con. 6

Signed: S. O'CONNOR,
RR5 Alexandria, Ont.
Clerk-Treasurer,
48-1c

$ BIG SAVINGS $
— AT —
GLENGARRY SPORT SHOP'S
Pre-Christmas SALE

SKI-DOO SPECIALS

1971 Elan 12 h.p. reg. $595. NOW $560
1971 Elan 12 h.p. electric, reg. $695. NOW $650
1971 Scandic 20 h.p. widetrack, reg. $945. NOW $845
(Many more models in stock with special prices)

SKI-DOO SPORTSWEAR

Genuine Ski-Doo Top Quality Suits
Men's and Ladies' reg. 34.95. NOW 27.99
Ski-Doo Boots, reg. 19.95. NOW 17.95
Helmets, from ..... 8.95 to 29.95
Goggles 3.95
Mitts ..... 4.95 to 7.95
Ski-Doo bulk knit sweaters, reg. 24.95. NOW 19.99

HOCKEY EQUIPMENT

STICKS—
Victoriaville Pro, reg. 4.50. NOW 3.39
Victoriaville Canadian, reg. 4.25. NOW 3.10
CCM Proflyte, reg. 4.25. NOW 3.10
PANTS—
Junior, reg. 8.95. NOW 6.99
Senior, reg. 12.95. NOW 9.99
Senior "A", reg. 15.95. NOW 11.99
Drop in and see our larger shop and stock
46-3c

ALEXANDRIA COMMUNITY CENTRE
PROGRAM

THURSDAY, DEC. 3rd—
4.30 - 5.30—High School Teachers
7.30 - 10.30—Men's Broomball

FRIDAY, 4th—
4.00 - 5.30—Bantam All-stars
7.30 - 9.30—Public skating
9.30 - 10.30—Midget All-stars

SATURDAY, 5th—
ADMH—8.00 a.m. - 7.00 p.m.
8.00 - 10.00—Compo Aces

SUNDAY, 6th—
8.00 - 11.00—ADMH
11.30 - 12.30—GTL Hockey
2.15 - 5.00—Jr. "B" vs. Maxville
5.30 - 6.30—Atom's Ron Allison
7.30 - 9.30—Public skating

MONDAY, 7th—
7.30 - 10.30—Men's broomball

TUESDAY, 8th—
5.30 - 7.00—Sprites All-stars
8.00 - 11.00—Ste-Justine

WEDNESDAY, 9th—
9.30 - 10.30—Retarded School
2.45 - 3.45—High School students
4.00 - 5.00—Free public skating
7.30 - 9.30—Ladies' broomball

Menard Fairway Centre
LIMITED
ALEXANDRIA, ONT. ST. ISIDORE DE PRESCOTT
OPEN AT NIGHTS TILL CHRISTMAS EXCEPT SATURDAYS

BOYS' PANTS
Permanent Press Dress Pants, size 8-16. Navy, green, brown, grey, pre-priced at 7.95.
SALE 2.47

OUTDOOR LIGHTS
15 long life bulbs. Safety sockets and plug, 225" long. List price 7.99.
SALE 4.97

RIVAL
Electric Can Opener
5 years warranty, Canadian made. List price 14.95.
SALE 9.97

Christmas Wrap
5 rolls, list price 1.29
SALE 77c

Hundred items have been reduced for your Christmas shopping such as Magnus organs, Brother sewing machine and typewriter, Hoover electrical appliances, etc.

MEN'S
FLARE PANTS
Newest style, stripes, permanent press. Size 28-36. Suggested retail price, 12.95.
SALE 5.97

15% OFF It's our thanks for shopping in our "SALON D'OR" 15% OFF

Yes, 15% off all dresses, pant dresses, coats, jackets, suits, etc. . . . in our "Salon d'Or". Shop today for better selections.

Dear Alexandria Children

It was a pleasure to meet over 1000 of you at Menard Fairway Centre. I am sure you enjoyed the wonderful treat I gave you. At Christmas I will bring you loads of wonderful gifts. Be good.

SANTA CLAUS

SOCIAL and PERSONAL

Weekend guests at Highland Chief Farm were Tony Acuri, Earl Arguin and John Lapierre, students at Presentation Brothers School in Montbello and Mr. and Mrs. Harold Lapierre of Montreal.

Mr. and Mrs. David Gunn spent last week in Montreal and while there attended the funeral of Mrs. Tom McNamee.

Visitors with Mr. and Mrs. P. J. Morris the past week were Mrs. Pat Brady of Lachine and Peter A. Morris of Toronto. On the weekend they had Mrs. Bruce Irvine, Miriam and Leah and Miss Diann Lystiuk of Ottawa. Sunday visitors were Mr. and Mrs. Felix Morris and daughters Cheryl and Kelly of Finch.

Mr. and Mrs. Ambrose MacDonell of Rosemount, and son Wayne of Sienna College, Loudenville, NY, visited on Saturday with Archie MacDonell in Glen-Stor-Dun Lodge and with relatives in Green Valley.

Angus H. McDonell and Angus R. MacDonell visited relatives in St. Catharines on the weekend and took in the Grey Cup game in Toronto.

Mrs. William O'Shea, Glen Nevis, left this week for Vancouver where she will spend the winter months with her daughter, Miss Mary Janet O'Shea.

A former Lochiel resident, Miss Edna Cadieux of Edmonton, spent a few days in Montreal visiting her family while en route to the Barbados for a month's holiday. She will visit her brother, Ralph, in Port Credit on her return.

Mrs. Christine Lemieux spent the weekend in Cornwall where she visited her sister and brother-in-law, Mr. and Mrs. Charles Labelle, also her sisters, Miss Florence Quesnel and Mrs. Antoine Lapierre in Villa St. Joseph.

Among those attending the Grey Cup game in Toronto from the Bainsville-Lancaster area were John J. McBain, William Cumming, Mac Roy, Mr. and Mrs. William Condie, Mr. and Mrs. Donald Cameron, Mr. and Mrs. Percy Morrison, Charles Sangster, Ray Gardner and Mr. and Mrs. Ian Condie.

Ron Masson, Paul (Florist) Roy and Alan DaPratto were among the Alexandria fans in Toronto for the weekend.



HAY—EDWARDS

Mr. and Mrs. John Allan Hay, Alexandria, are pleased to announce the engagement of their daughter Eileen, to Mr. Ted Edwards, son of Mr. and Mrs. F. R. Ted Edwards, Ottawa. The wedding will take place December 19th, 1970, at 3.00 p.m., in Trinity United Church, Ottawa.

Approaching Marriages

SAUVE—DEWAR

Mr. and Mrs. Wilfrid Sauve, Maxville, are pleased to announce the approaching marriage of their daughter Alice Jean to James Rankin Dewar, son of Mr. and Mrs. Donald Dewar, Maxville. The marriage will take place on Dec. 18th, 1970, in the United Church, Maxville.

Sunday Services

Services Sunday, Dec. 6th in the Glengarry East Pastoral Charge will be as follows: Alexandria, 9.30 a.m.; Glen Sandfield 11.15 a.m.; Dalhousie Mills, 2.30 p.m.

A speaker from Alcohol and Drug Concerns, Inc., should be with us at these services.

Won Prizes

Two of the hairdressers from Yolandes Beauty Salons took top prizes in the Gala de Coiffure competition held in the Cornwallis Hotel last week.

Miss Ghislaine Viau won first prize for hair styling and Mrs. Rhea Brunet also placed first for young girls' fancy hair-do.

Pool Winners

Serge Lefebvre, Alexandria, won $100 in the Grey Cup pool organized by the Glengarry Stars soccer club. His final score estimate was the winner.

Those winning $25 prizes were first quarter score: Marg. MacGilliray, RR1 Kirk Hill; half-time, no winner; third-quarter, Kenneth McEwen, Ottawa.

Bookmobile In Area

The United Counties Bookmobile will visit the following locations during the week of Monday, December 7th:

Monday, December 7 — Green Valley, 1.00-4.30.

Tuesday, December 8—Bainsville 9.45-10.00; Glen Nevis 11.30-11.45; Glen Robertson 1.00-1.15; Glen Sandfield 1.30-2.00;; Lochiel 2.15-2.30; McCrimmon 3.00-3.45.

Wednesday, December 9 — St. drews 11.50-12.00; Monkland 3.00-4.30.

Thursday, December 10 — Martintown 1.00-1.15; Williamstown 3.15-4.30.

Friday, December 11—Alexandria (hall) 10.00-1.45; Laggan 2.00-3.00; Dalkeith 3.35-4.15.

Won Trophy

At a meeting of area hairdressers at the Cornwallis Hotel, Cornwall, Monday night, Mrs. Denis Theoret of Robert Beauty Salon, Alexandria, won the trophy for haute coiffure.

Course On Fabrics

St. Raphael's CWL sponsored a one-day course on How to Choose and Care for Fabrics. The course was held at the home of Mrs. John R. McDonald and attended by 23 ladies, who found it very informative. Miss Elaine Fraser, Home Economist from Toronto, conducted the course. Gifts were presented to Miss Fraser by Mrs. Marcel Major and to the hostess, Mrs. McDonald by Mrs. Robert McDonell.

UCW Meeting

The regular Christmas meeting of the UCW will take the form of a pot-luck supper on Wednesday, Dec. 9th, at the Church on the Hill.

Mrs. Rochon Dies

Mrs. Adelard Rochon of Alexandria died last night in Cornwall at the age of 78. She is survived by a family of eight.

The funeral will take place from Morris Funeral Home to Sacred Heart Church for service at 2.30 on Saturday afternoon.

ENTERTAINMENT
— AT —
Atlantic Hotel
STATION — ALEXANDRIA
★ ★ ★
DECEMBER 3, 4, 5
Thursday and Friday Nights, Saturday Afternoon and Evening
JOHNNY MOORING

AUCTION SALE
OF FURNITURE and ANTIQUE ITEMS
on Stanley Street in the Town of Vankleek Hill
Saturday, Dec. 5th
at 1 p.m.
Bureau; rocking chairs; odd chairs; variety of small tables; lamps; floor lamp, antique; pictures; chrome kitchen table and 6 chairs; 2 arm chairs; washing machine; kitchen cupboard; dishes; 2 clocks; dressers; washstands, antique; 5 chairs; beds; blankets; coal oil lamps; lantern; double windows; drums; and small items.
TERMS — CASH
MANSEL M. HAY, Auct. Dalkeith, Ont. Tel. 874-2597
JIM SAUVE, Prop. Vankleek Hill, Tel. 678-2333

FREE HOME DELIVERY
Gateaux Mariage, Anniversaires, Fetes


FOR A BETTER LOAF
GEO. LANTHIER et FILS LIMITED
POUR UN MEILLEUR PAIN
LEO PAQUETTE, agent
Tel. 525-3698
PIES REGULAR 55c
APPLE, WALNUT, PINEAPPLE, RAISIN, SPECIAL 39c

Gaiety THE BEST IN SCREEN ENTERTAINMENT
Wed. - Sat. Dec. 2-5
"Von Ryan's Express"
Frank Sinatra, Trevor Howard
— ALSO —
"Beneath The Planet Of The Apes"
James Franciscus, Charlton Heston Kim Hunter
ADULT ENTERTAINMENT
Sun. - Tues. Dec. 6 - 8
"The Fox"
Sandy Dennis, Keir Dullea Anne Heywood
— ALSO —
"The Uninhibited"
James Mason, Melina Mercouri
ADMITTANCE RESTRICTED TO PERSONS 18 YEARS OF AGE OR OVER
Wed. - Sat. Dec. 9 - 12
"Too Late The Hero"
Michael Caine, Cliff Robertson
ADULT ENTERTAINMENT
— PLUS —
"The Rover"
Anthony Quinn
ADULT ENTERTAINMENT

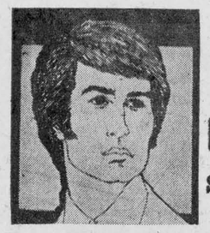
NOW AVAILABLE AT
YOLANDE'S
MEN'S WIGS
STRETCHY, WASHABLE READY-TO-WEAR
Perms at reduced prices on Mondays, Tuesdays and Wednesdays as low at $4.75
Regular price any other day
VERY SPECIAL
Hair Pieces, Postiches ..... only $4
Synthetic Wigs ..... only $12
Venus Wigs, reg. $45 ..... only $17
Prices good only till Dec. 15th
ALSO
JEROME ALEXANDER WIGS
Shampoo and Set, always $2
How about making your appointment for Christmas only three weeks to go
TEL. 525-2296
Four qualified hairdressers: Yolande, Joy, Rhea, Diane
Plus extra personnel on weekends
Open six days weekly, also Thursday and Friday nights
Better quality defies all competition
Air Conditioned Salon
YOLANDE'S BEAUTY SALON
LANCASTER
wishes to announce that Carol will be back at work starting next week and her perms will be on special for the week
TEL 347-3484

Public Auction
AT THE FARM OF EMILE PILON
one mile west of St. Hermas, Quebec, on
Saturday, Dec., 5th
30 grade Holstein cows, all stages of lactation. 16,000 lbs. monthly, Montreal fluid milk quota. To be sold in lots of not less than 2,000 lbs. each. Potential quota buyers please bring transfer forms.
TERMS — CASH
DOUGLAS SIMONS, Sales Manager
Lachute, Que.
47-2c

SQUARE "C" TEXTILES LTD.
- Retail Store -
ST. GEORGE ST. W.

Print Crimp Knit width 60''	yd.	3.89
Printed Polyester Knit width 60''	yd.	4.39 to 4.89
Crepe Polyester width 45''	yd.	1.49
Printed Silks width 45''	yd.	97c and up
Wet Look (black) width 60''	yd.	1.50
Coated Fabric, width 60''	yd.	1.59
Ski Jackets At		12.99
Boys' Zip-In Pile Lined Coats Sizes 26-32	each	9.99
Men's Zip-in Pile Lined Coats Each		14.99

Remnants and other qualities of fabric available at reasonable prices
MON. - TUES. - THURS. - FRI. - SAT.
9.30 to 11.30 a.m. 1.30 to 4 p.m.
CLOSED WEDNESDAYS

FOR A BETTER DEAL
COME TO
ROY'S GREEN VALLEY
•
Parts Service
Roy's Garage
(GREEN VALLEY) LTD.
Your Pontiac - Buick - Acadian - Beaumont - Vauxhall and GMC Truck Dealers
Tel. 525-2300 Green Valley, Ont.

Real's
SNOWMOBILE CENTRE
SNO-JET DEALER


ALL 1971 MODELS ON DISPLAY
TRADE-INS ACCEPTED
ON-THE-SPOT FINANCING
REAL GAUTHIER, Prop.
North Lancaster Tel. 347-2189
44-tf

ALCOHOLIC ANONYMOUS
Meeting
8.30 P.M.
EVERY SUNDAY
St. Finnan's Church Hall
Alexandria
For information write
P.O. Box 1024 Cornwall
Tel. 933-7913

ALEXANDRIA RATEPAYERS
VOTE VOTEZ
ARTHUR LAPORTE
FOR COUNCILLOR—POUR CONSEILLER
SOUND and FAIR ADMINISTRATION
A VOTE FOR LAPORTE
IS A VOTE FOR
GOOD MANAGEMENT
BONNE ADMINISTRATION

WIDE ASSORTMENT ARRIVING DAILY
— OF —
Pant Suits
AND
DRESSES
AVOID THE LAST MINUTE RUSH
USE OUR LAY-AWAY PLAN
$40 in GIFT CERTIFICATES will be drawn during December, $10 every week until Christmas.
SHOP EARLY and SAVE, you will APPRECIATE the SAVINGS
VIAU'S
LADIES' AND CHILDREN'S WEAR
GREEN VALLEY TEL. 525-2992

Holiday Beauty Specials
Give him hints for a Holiday Gift
Fashion Wigs — Synthetic — Human — Postiches
Falls — Braids or a Gift Certificate
PRE CHRISTMAS SPECIALS
100% HUMAN HAIR
MINI WIGS, reg. $40. Special 29.95
FULL WIGS, reg. $65. Special 34.95
POSTICHES, as low as 6.95
Limited time only. For an appointment and fitting visit
JACKIE'S BEAUTY SALON
Lancaster Tel. 347-3471

WEEKEND SPECIALS, DEC. 3, 4, 5

Legrade's Midget COTTAGE ROLLS, C-O-V	lb.	79c
Fresh GREEN BACON	lb.	59c
Taillefer PORK MEAT PIES (tourtiere)	16 oz.	69c
Legrade CHICKEN LOAF	lb.	59c
Thrifty BACON	1 lb. pkg.	49c
Silverdale PEAS, Standard, 19 oz. tins	6 for	1.00
Snowflake SHORTENING, 1 lb. pkg.	3 for	1.00
Skrink Pak JELL-O, 3 oz. pkgs.	4 for	39c
Club House SALAD OLIVES	12 oz. jars	45c
Fresh Washed CARROTS	25 lb. bag	89c
CABBAGE	50 lb. bag	2.25
Size 210 TANGERINES	2 doz.	89c

MELOCHE & SABOURIN
Tel. 525-1295 WE DELIVER Tel. 525-1295
We Reserve Right to Limit Quantities

La Caisse Populaire — C'est Votre Affaire
44-tf

FOR COUNCILLOR POUR CONSEILLER

VOTE



VOTEZ

JOLY, Jacques X

VIANDES

SABOURIN

MEATS

G. SABOURIN, Prop.

Main St. South — We Deliver — Tel. 525-1818

For Tourtiere, Lean MINCED PORK lb. 59c All month of December

La Belle Fermiere MEAT PIES, Tourtieres 69c All month of December

Rindless Maple Leaf BACON lb. 79c

Blade or Chuck ROAST BEEF lb. 69c

Shankless Smoked PICNIC HAM lb. 49c

WE SPECIALIZE IN CUSTOM CUTTING and WRAPPING

ENQUIRE ABOUT OUR SPECIAL PRICES ON FREEZER MEATS

LETTERS

(Continued from Page 2)

and entered the playground, parking the bus just outside one of the back doors, and directly on the play area of one of the classes.

Neither bus driver nor the teacher in charge had the courtesy to enter the school to explain their presence on the playground or to ask permission to leave the bus there, with its door wide open, a temptation and invitation for any curious child.

Had the teachers in the school been informed that this bus was there we are certain that they would have been on the alert to prevent any unpleasantness when our children were allowed out for recess. The Alexander School has an enrolment of 300, truly a yard full of children, where no bus should be allowed to trespass.

The whole article is a summation of gross exaggeration and much of it contains rash judgment. First and foremost, there was a teacher on supervision in the yard, and as ironic as this may seem, this teacher never takes a coffee break. She is a teacher who is highly devoted to duty, as are all of our teachers, and who has excellent discipline. This teacher is completely aware of what happened on that day and proceeded immediately to gain control. Imagine a teacher having to clear the way through a crowd of playing children for a bus to cross the playground, the distance of almost a block. I wonder what the Department of Transport would say to such a Bus Driver.

This Bus Driver does not state in her article some of the aggravations which were started by the children in her charge as they poured down into the playground from Lanthier's bakery.

Hopefully all other drivers of vehicles will have the good sense not to park their cars or buses on the playground of any school during the school hours without having the courtesy to inform the Principal or teachers that they are there. The children have a right to their playground area during recess. Had a window of this bus been accidently broken by a flying ball, who would have been to blame, the children, the teachers, the Principal or the Bus Driver, who so thoughtlessly and unmannerly, did not announce her presence so that precaution could be taken? We think we can safely say our bus drivers here in Alexandria would know better to be so presumptuous and aggressive.

As proof that our children are not so bad as she would like to make people believe, there are a number of cars and vans parked constantly in Lanthier's yard and along Dominion Street. (As far as we know), we have no evidence that these cars have ever been damaged by the children of the Alexander School even though they are dangerously close to the playground. Unfortunately, our children have no fence around their school yard to protect them from trespassers of whatever kind they may be.

Lyall Costello,
President, Alexander School Catholic Parent-Teacher Association.

RATE OF INCREASE IS LOWER

Toronto

The editor,
The Glengarry News,

The editorial of your September 17 edition entitled "Will The Farmers Have Their Way?" has recently come to my attention. The editorial states in part that the control of educational spending has been removed from the local scene and costs continue to spiral under a system where high-priced regional administrators run the show with the blessing of the Department of Education.

The editorial suggests that the new larger units of administration are an expensive educational system.

May I offer the following information with regard to the cost of education under the new larger units of administration and some comments on the system generally.

The following statistics were researched by the Department of Education and relate the cost of education under the new larger units of administration, which began operation on January 1, 1969, to the cost of the smaller units in the previous three years. As you will note from studying the figures, the rate of increase in the cost of education under the new larger units decreased by 5.67 in 1969 as compared to 1968, and decreased 6.56 per cent this year as compared to 1968.

The following is a breakdown of costs over the past four years.

In 1966 the costs of the elementary school boards were $527,-084,000, which represented an increase of 15.38 per cent over the previous year. In the same year the costs of the secondary school boards were $351,363,000, an increase of 16.73 per cent. Total cost of elementary and secondary school boards in 1966 was $878,-447,000, an increase of 15.92 per cent over 1965.

In 1967 the total cost of the elementary school boards was $618,718,000, an increase of 17.39 per cent over 1966, while secondary school board costs were $429,424,-000, representing an increase of 22.22 per cent. The total cost of elementary and secondary school boards in 1967 was $1,048,142,000, an increase of 19.32 per cent over 1966.

In 1968 the total cost of the elementary boards was $748,963,-000, an increase of 21.05 per cent over 1967. Secondary school board costs for 1968 were $513,417,000, an increase of 19.56 per cent. The total cost in 1968 was $1,262,380,-000, an increase of 20.44 per cent over 1967.

Based on the estimated expenditures of the new larger units of administration, the total cost of the elementary school boards in 1969 was $855,747,000, an increase of 14.26 over 1968. The cost of secondary school boards was $593,-113,000, an increase of 15.52 per cent. Total cost of elementary and secondary boards in 1969 was $1,448,860,000, which represents an increase of 14.77 per cent over 1968.

This year the cost of elementary school boards is $969,220,000, an increase of 13.26 per cent over 1969, while secondary school board costs will total $680,780,000, an increase of 14.78 per cent. The 1970 total is $1,650,000,000, an increase of 13.88 per cent over 1969.

It will be seen that the rate of increase has been reduced since the reorganization, in spite of the fact that there were financial adjustments to make in bringing together a number of varied jurisdictions. In addition, the new units have in many cases extended programs, such as provision of kindergartens and special education which were formerly available in only the most favored jurisdictions.

The percentage increase in costs, varying from 14 to 20 per cent, may at first glance appear to be excessive. It should, however, be remembered that this is not an increase over the previous year for the same set of circumstances. Ontario has had an increase in enrolment comparable to the most rapidly expanding school jurisdiction anywhere. In addition to the increase caused by a higher birth rate, we have had what I think can only be described as phenomenal success in retaining students in our secondary schools, rather than having them become drop-outs with all that that often implies in terms of costs associated with welfare, unemployment and the like. This improvement has been achieved in part because of the establishment of more varied programs, particularly in the vocational areas which, as I know you are aware, are costly.

While recognizing the importance of providing good education, we are also fully aware of the necessity to control costs in every way possible. In 1969, ceilings were placed on the maximum expenditure for grant purposes that could be made in that year over the combined costs of the former boards. In cost which would be eligible for grant.

In my many meetings with school boards and their officials, I constantly reiterate the necessity for economy consistent with wise planning in working towards the objective of equality of educational opportunity for our children.

The present government of Ontario is vitally interested in providing services to the citizens of the province in the most rational way at the most reasonable cost.

I trust the above figures and information will help clarify the questions raised in the editorial.

Yours sincerely,
William G. Davis,
Minister of Education.

WANTS BETTER REPORTING

RR4 Alexandria
Nov. 24, 1970

The editor,
Glengarry News,

We read with interest your account on the sports page, in last week's Glengarry News, on the progress of "Our Town's" junior 'B' Glens. Not one word of it was correct.

The Glens are as yet undefeated in six games, and if they continue to exhibit the true team spirit displayed in their game against Winchester Sunday, they won't be defeated.

Mr. editor—Could your sports writers try to let by-gones be by-gones and support whole-heartedly this fine representation of young boys, from your town and district, by giving their team, the publicity it so truly deserves?

If it were thirty years ago, some of these same young men would not be in Canada. But we are fortunate. We have them here playing a game their forefathers loved to play.

Let's all get together! Let's support our team! Everyone!

Up the Glens!

Thank you for allowing space in your paper to publish this letter.

An interested parent,
Mrs. Gwen Morris

GHISLAIN E. SEGUIN & ASSOCIATES LTD.
Consulting Engineers
Sewage Disposal, Structures, Mechanical, Electrical, Special Studies, Sewers, Waterworks, Roads, Sidewalks, Bridges, Culverts, Drainage, Reports, etc.
207 WILLIAM STREET HAWKESBURY, ONT.
TEL. OFFICE 632-7061 RESIDENCE 632-7170
22-tf

The switch is ON



to SNO JET DIVISION GLASTRON BOAT COMPANY

The switch is on to Sno Jet '71—and no wonder: new power, new features, new low-profile style. Plus the great "Name-dropper" track, the go-anywhere track that takes you out there and brings you back. Single and twins, regular and wide-tracks! New clutch design, tuned exhaust on some models. Removable deep-foam seats, new non-glare cowl. Get going—with the going-est machine on snow: Sno Jet!

4 all-new Jets . . . 12 power choices 15-40 hp!
New low-profile . . . Regular and widetracks
New deep cushion seating . . . Tilt-up cowls . . .

GUY'S Sno-Jet

GLEN ROBERTSON ROAD
(LALONDE'S BODY SHOP)
Tel. 525-1070 Alexandria
47-tf

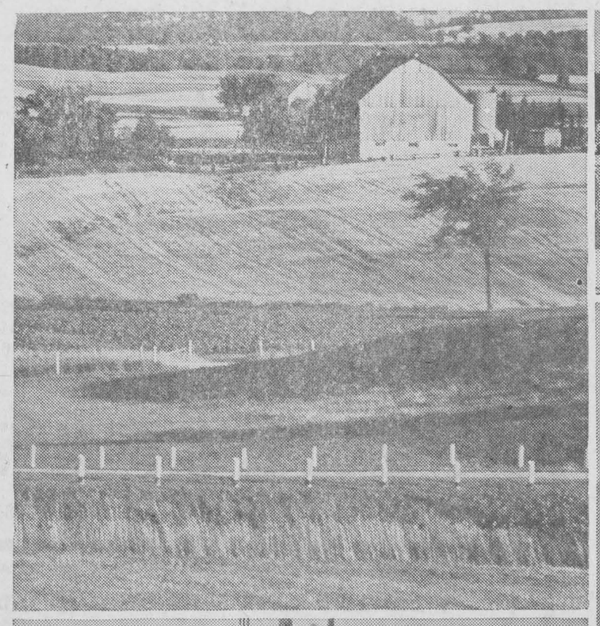

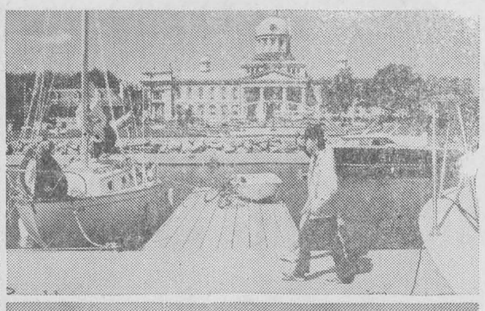



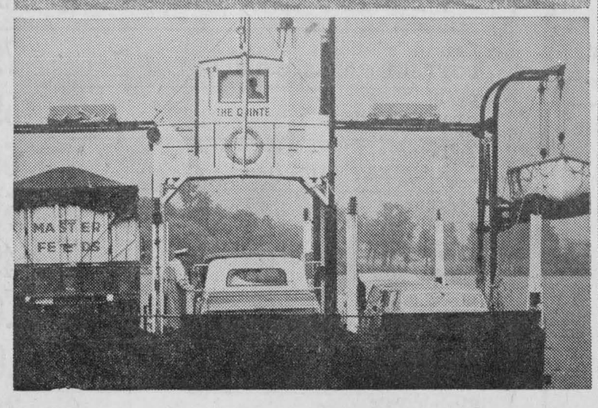

Ontario.
Is there any place you'd rather be?

Ontarians are the kind of people who wouldn't be here if there was any place better. We are people who came from a hundred lands and stayed to build. People with backbone and brawn and a hunger to succeed. Men and women who've created a standard of living in decades that other lands worked centuries to build. If we have a flaw it's our chronic modesty. Ontarians may be proud to be Ontarians and Canadians . . . they just seldom tell anyone. From an economic point of view that's wrong. The more people we have boosting Ontario and Canada the better it is. And we've got a lot to boost with. Our education system is a good example. In the 60's we saw a need for higher learning; by 1970 we'd built five more universities and doubled student enrolment. The Community College was born in the same period and twenty were established in just three years. These new colleges of applied arts and technology offer diploma courses in everything from biochemistry to air traffic control. We need a vigorous economy of course, to support these important programs. And, that's where you come in. Though our productivity has doubled in ten years and our incomes in twelve, Ontarians don't sit on their successes. There's a demanding decade ahead full of challenges and opportunities to make the quality of our lives better yet. To meet these challenges we've got to believe in ourselves. Which, when you think about it, isn't such a bad idea.

Everytime you boost Ontario . . . Ontario and Canada get a little stronger.

Government of Ontario John Robarts, Prime Minister.

For Reeve Pour Prefet

Town of Alexandria



VOTE - VOTEZ

Raymond Ouellette

Father of eight children
Owner of Modern Builders Supplies and Electrical Contractor

EXPERIENCE

Separate School Trustee, 1962-63
President of Alexandria Richelieu Club, 1963
Director of Caisse Populaire, 1962-63-64
Member of Knights of Columbus
Councillor for two years, 1969-70
Chairman of Park and Recreation Committee
Member of Public Works Commission
Vice-President of Seaway Electric League 1970-71
Shareholder of Alexandria Curling Club
Shareholder of Glengarry Golf Club

During 1969-70, as Chairman of the Park and Recreation Committee and Community Center, two meetings were held with the Reeves and Deputy-Reeves of the four townships and Village of Lancaster, to discuss a Recreation Committee for the surrounding area with Alexandria as the center. I wish to continue this project as well as to promote other programs of mutual interest to develop our industry and economy.

MONDAY, DECEMBER 7th

VOTE FOR REEVE, YOUR PRESENT COUNCILLOR

Pere de huit enfants
Proprietaire de Modern Builders Supplies et Entrepreneur Electricien

EXPERIENCE

Commissaire des ecoles separees, 1962-63
President du Club Richelieu, 1963
Directeur de la Caisse Populaire, 1962-63-64
Membre des Chevaliers de Colomb
Conseiller pour deux ans, 1969-70
President du comite Parc et Recreation
Membre des Travaux Publiques
Vice-President du Seaway Electrical League, 1970-71
Societaire d'Alexandria Curling Club
Societaire du Glengarry Golf Club

Pendant 1969-70, comme president du Comite, Parc et Recreation et Centre Recreatif, il y eu deux assemblees avec les Prefets et Sous-Prefets des quatre cantons et le village de Lancaster pour discuter 'Alexandria' comme milieu central pour nos voisins environnement. Je desire continuer ce project, et en meme temps augmenter l'interet mutuel du developpement de nos industries et de l'economie.

LUNDI, LE 7 DECEMBRE

VOTEZ POUR PREFET, VOTRE CONSEILLER ACTUEL

RAYMOND OUELLETTE

PROMPT, EFFICIENT SERVICE ON

TV Antennas
Washers
Dryers
Electric Ranges

H. J. LADOUCEUR

Tel. 525-3208 Alexandria
24-tf

Area Graduates Of Queen's To Aid With Students Centre

Glengarry graduates of Queen's University in Kingston, of whom there have been hundreds down through the years, are being asked to join with present undergrads and 27,000 graduates in Canada in supporting a five-year program designed to construct a modern university centre for students.

The sum sought is $3.5 million, for which no government grants are available. Over-all, university authorities have approved a $27.8 million capital expansion plan, part of which currently is being implemented. Current building projects will cost $1.3 million.

Of the projected total capital expenditure, graduates are being asked to contribute only $1-million for the university centre. Donations may be spread over five years.

The remainder will be supplied, it is hoped, by corporations, industry and business concerns. It is estimated that by 1975, Queen's enrolment will reach 10,000.

The proposed student centre, which will replace the present Students' Memorial Union, is planned as a non-profit institution. It will be designed to be a hub of campus life; for seminars, discussions, meetings, dining and other student essentials.

Founded in 1842, Queen's ranks as one of Canada's oldest universities. It had its beginnings in a small residence on Colborne St. in Kingston.

First professors and lecturers were Presbyterian ministers from Scotland. During the ensuing 128 years, the enrolment has grown from roughly eight to 10 students to more than 8,000 for the academic year only.

The fund-raising campaign in the United Counties of Stormont, Dundas and Glengarry is under the direction of Nicholas I. (Nick) Battista, of Cornwall, who retired last spring as president, chief executive officer and board chairman of Courtaulds (Canada) Limited.

Queen's Alumni Association records reveal there are 30 graduates residing in Glengarry. They have followed in the footsteps of such illustratious Glengarrians as the late Dr. W. C. Clarke of Williamstown, for many years Canada's deputy finance minister; Martin Urquhart of Martintown, former president of McIntyre Mines Ltd., and currently board chairman; the late Dr. J. Y. Baker of Dalhousie Mills and Alexandria, who as a "country doctor", ministered to the medical needs of Glengarry residents for more than 50 years; the late Dr. Tupper McDonald, Williamstown native who starred with Queen's football teams at the turn of the century and uncounted others who enjoyed successful careers in many fields of endeavor.

W. J. C. Barrett, long-time principal of Williamstown High School is another whose efforts left a lasting impression on hundreds of students. Dr. D. J. Dolan is among local graduates.

Where Experience Counts

Re-elect Laurent Bissonnette

FOR REGIONAL SEPARATE SCHOOL TRUSTEE

A man with experience for the past two years on the regional School Board

—Six years Trustee on Precious Blood School Board

—Former director of the Bilingual School Association, Cornwall Section

—Chairman of the Transportation Committee for the past year



Un homme d'experience pour les deux derniere annees sur le nouveau conseille regional

—6 annees comme commissaire pour l'ecole de Precious Blood de Glen Walter.

—Ancien directeur de l'Association Bilingue de la Province d'Ontario Section de Cornwall

—President de la transportation des 3 comtes pour l'annee 1970

LAURENT BISSONNETTE
Sales Manager

For Sincere Representation on the Board

Pour sincere representation sur le conseil scolaire

VOTE VOTEZ Laurent Bissonnette X

Picnic Grove WI Hears Talk

Home Economics was the theme of the October meeting of Picnic Grove WI. The motto "A kitchen gives the things by which a nation lives", was commented on by Mrs. Hartley McCrimmon. She then introduced the guest speaker, Mrs. Doris Vogelsang who is the Home Economics teacher at Char-Lan high school. Mrs. Vogelsang explained the course of study in Home Ec. She said that for the first three years some cooking and sewing are taught but it is no longer just a study of these two subjects because a lot of time is spent on nutrition. In Grade 11 the girls study textiles and good design in clothes. Some of the girls actually tailor a suit. Family living is another phase of the course and covers the complete family cycle beginning with a young married couple, then the first child, school age children, teenagers and the empty nest again.

In Grade 12 there is no sewing but the girls study community planning. The teacher encourages the girls to get involved in the community and to take 4-H courses. Interior decorating and management are other phases of the course and in Grade 13 sociology is taught. But the most important part of the Home Ec. course is nutrition and the diseases caused by malnutrition.

The second part of Mrs. Vogelsang's talk was on nutrition and covered the foods we should eat to be hearty. She showed pictures to illustrate what happens when children do not eat the right foods. She also named the different foods that contain protein, minerals and vitamins. Her talk was most interesting and informative. Mrs. Vogelsang was thanked by Mrs. Donald McLachlan.

The meeting was in charge of Mrs. Gordon Ferguson, president, who read the Mary Stewart Collect as a prayer.

Mrs. Ken Allen gave an excellent report on the area convention. She told of Mayor Fogarty welcoming the WI members to Ottawa. He asked the audience now as never before to stand by the principles laid down in the Mary Stewart Collect. He stated that he had not been familiar with it before but that he intended to cut it out and keep it under his blotter. He felt the sentiments expressed in it would give him strength and courage to face the problems of his job. Mrs. Allen read the following poem from the report of the public relations convener at area level.

How a WI member can serve:
Monday have something to do for another.
Tuesday have something to say to another.
Wednesday let someone know you care.
Thursday give cheer or praise to someone else.
Saturday count your blessings and friends.
Sunday bless Him who counts the answers.

On completion of a very full report Mrs. Allen thanked the members for the opportunity of being their delegate. At the close of the meeting Mrs. Ferguson served cookies and tea.

P. A. Forrester Died At Niagara

Peter A. Forrester died Tuesday, Nov. 17 at the Greater Niagara General Hospital. He was 81.

Born in Glasgow, Scotland, he moved to Montreal and worked for 18 years with a shipbuilding firm there.

Mr. Forrester retired in 1960, and moved to Niagara Falls the same year. He was a member of Stamford United Church and a life member of the Zetland Masonic Lodge in Montreal.

Mr. Forrester was predeceased by his wife, the former Catharine H. Stewart.

He is survived by four daughters, Mrs. D. Parker (Marion), Watford, Ont., Mrs. J. Clarke (Isabel), Montreal, Mrs. Don Farmer (Kay), Haliburton, Ont., and Mrs. Thomas Griffiths (Joyce), Niagara Falls; one son, Donald Forrester, London, Ont. He leaves two sisters, Mrs. Nan Lum of Toronto and Mrs. Mary Aseltine, Beaconsfield, Que. He also leaves five grandchildren and one great-grandchild.

The funeral was held Friday with burial in Fairview Cemetery, Niagara Falls.

MAXVILLE

THANKOFFERING MEETING HEARS TALK ON PRAYER

The Fall Thankoffering meeting of Maxville United Church Women was held on Oct. 26th at the church. A cordial welcome was extended to all members, friends and husbands, also to our visitors from Riceville, Moose Creek and Apple Hill by Mrs. Harold Willis, past president UCW, who chaired the meeting. Mrs. Archie Campbell presented the invocation, and led in thoughtful prayer. Mrs. Carmen Rowe led in scripture reading and Miss Hattie Hughes presented the lesson. Mrs. Donald McEwen led in prayer. A reading "Thanksgiving Thoughts" was presented by Mrs. Douglas Niven and Mr. and Mrs. Eddy Hunter sang the beautiful spiritual "How Great Thou Art".

The highlight of the evening was the guest speaker Rev. L. M. Ferguson and his wife Mrs. Ferguson of Chesterville. They were introduced by Mrs. Gordon Winter. Rev. Ferguson gave an awe-inspiring message on "prayer" and as he spoke his wife worked on a crayon drawing of Our Lord and Savior kneeling in deep prayer. Rev. Ferguson spoke on the physical and spiritual blessing of prayer, not only through crisis but also through good times. He challenged our time of prayer daily with the three-minute hour-glass and closed with a prayer from the last war. As he concluded his message, Mrs. Ferguson finished up a most beautiful sketch of colors and technique, work of exceptionally talented hands. She and Rev. Ferguson were thanked by Mrs. Archie Hughes and presented with a small token of our esteem.

Advertising does not cost . . . it pays

DUGGAN FUELS

275 Bishop St. North Tel. 525-1685

AUTHORIZED BP DEALER

Gasoline, fuel oils, diesel oil, motor oils
Oil furnaces installed and serviced

35-tf

HANDY ANDY AUTOMOTIVE SPECIALISTS

Lay Away For Christmas Now

Visit our store and look for our

RED TAG SPECIALS

for the kiddies
Toys and Hockey Equipment
Appliances for Mom
For Dad—Tires, Car Blankets, Car Heaters, Snowmobile Helmets, etc.

5% BONUS COUPONS ON CASH SALES
or USE OUR LAYAWAY PLAN
WE SHARPEN SKATES

HANDY ANDY
Alexandria, Tel. 525-1597

Ski-Doo value isn't just a small price tag. It's a lot of features wrapped up in one big economy package. **Value is the Product:** Ski-Doo saves you money because it's the most reliable machine on the snow. Dependability proven at the North Pole. **Value is the Service:** Free 24 point pre-delivery checkup. Free inspection after 15 hours on the snow. Ready service all season long. And always — factory trained mechanics using genuine Ski-Doo parts. **Value is the Price:** You won't get a better snowmobile deal anywhere. Take the compact, fabulous, all-new Elan — only $595. does it. If it's value you're after, get the machine that out-values them all.

SKI-DOO OUT-VALUES THEM ALL!



The sign of the finest one-stop shopping center for snowmobiles, winter sportswear, accessories, parts and service.

*T.M. Bombardier Ltd.

D. & R. ROSE, REG'D
Box 131 Tel. 347-3439
Lancaster, Ont.

SHEPHERD MOTORS
83 Main N. Tel. 525-1402
Alexandria, Ont.

STRETCH YOUR DOLLARS
BUY AND SAVE
AT
RUDOLPH'S
CLOTHING and FOOTWEAR
128 Main St. Alexandria
Tel. 525-3256
46-tf

Need A Checkup ?

A well-tuned car will help you avoid winter driving problems. Have the spark plugs cleaned or replaced; get the points checked too. Good tires and a good battery are essential.

Useful aids to keep in your trunk for winter emergencies are a shovel, flares, and several milk cartons filled with sand or ashes.

And don't overlook the need for adequate insurance protection. Call:

FRED LEROUX
Apple Hill 527-5672
or
Grant MacGillivray
Dalkeith 525-3472
CO-OPERATORS INSURANCE ASSOCIATIONS OF GUELPH

VOTEZ VOTE

MASSIE, BRUNO

Pour Prefet For Reeve

Je solicite votre support le 7 dec. pour PREFET. Ce qui suit vous donnera un apercu de mon experience passe.

1. 4 ans conseiller
2. 4 ans Prefet
3. Au conseil de ville, j'ai fais partie de touts les committee, la majorite comme president.
4. Au conseil des comte unie: Pres. de l'Unite Sanitaire; Pres. du Bien Etre Social; deux ans sur l'executif du comite du Prefet des comte; quatre ans represantant sur le comite de l'Hopital Glengarry Memorial.
5. Un membre foundateur et directeur de l'Hopital Glengarry Memorial. President du comite de propriete, maintenant president du comite de finance. Vous etes sans doute au courant que nous a l'hopital nous preparons pour agrandir, donc je vous demande votre support comme PREFET, afin que je puisse etre votre representant lors de la nouvelle construction et vous representer au comite uni S.D.G. pour faire demande d'octroi donc j'ai prepare la voie.
6. Ex Grand Chevalier du Conseil 1919 des Chevaliers de Colomb. Ex Pres. du Club Richelieu. Pres. foundateur de l'A.P.I. Ex officer de la Caisse Populaire. Membre de la Chambre de Commerce, la Legion Locale, et Seaway Travel Council. Ex Vice Pres. de l'Assoc. EODC de zone trois. Un actionnaire du Curling Club et aussi du Glengarry Golf Club. Gradue du College Commercial de Cornwall, en commerce et administration.
7. President de la Meunerie Alexandria Milling Ltee, ici dans notre belle ville, pour la raison que je continue a travaille pour une bonne, saine, propre administration de notre ville. Je ne fais pas de fausses promesses. L'experience ainsi que les differentes connaissance personnels que j'ai acquis aux comte, et governments, sur cela je demande donc votre support. Si le temps me permet, j'irai vous voir personnellement afin de soliciter votre appui et voter BRUNO MASSIE pour PREFET le 7 dec. afin que je puisse continuer de travailler pour le bien de notre ville d'Alexandria.

Votre humble serviteur,
BRUNO MASSIE



I solicit your support on Dec. 7th for REEVE. The following will give you an idea of some of my past experience.

1. 4 years as councillor
2. 4 years as Reeve
3. On Town Council I have served on all committees, most of them as chairman
4. At the county level: Chairman of Board of Health 1966 Chairman of Public Welfare Committee. Two years on Warden's Committee. Four years counties representative on the Glengarry Memorial Hospital Board.
5. A member founder, Chairman of Property, presently Finance Chairman of Glengarry Memorial Hospital. You are aware that we at the hospital are planning to enlarge so I ask you to kindly support me in my bid for REEVE, so that I may be on counties council to make representation for which I have paved the way.
6. Past Grand Knight of Knights of Columbus Glengarry Council No. 1919. Past President of the Richelieu Club. Past President of A.P.I. (P.T.A.). Past Officer of the Caisse Populaire. Member of Board of Trade, Local Legion and Seaway Travel Council. Past Vice Pres. of Zone 3 of E.O.D.C. A shareholder of Curling Club and the Glengarry Golf & Country Club. A graduate of Cornwall Commercial College in a course in Business Administration.
7. President of Meunerie Alexandria Milling Ltd., located in our nice town, thus I am deeply concerned in good, safe, sound, careful and clean administration of our municipality and freedom of expression. I make no false promises. I stand on past record. The knowledge and personal contacts I have acquired at the county and government levels are surely an asset in seeking your support. Time will not permit me to see you all personally, but please do not hold that against me and VOTE — BRUNO MASSIE on Dec. 7th, that I may continue to devote myself for the good of Alexandria.

Your very humble servant
BRUNO MASSIE

VOTE VOTEZ MASSIE, Bruno. . . . X

VOTE FOR VOTEZ POUR

ARCADE TROTTIER

Dear Friends,

I have been nominated as a candidate for Secondary School Trustee on the SD&G County Board of Education to represent the Separate School Electors in the Townships of Kenyon and Lochiel, Village of Maxville and Town of Alexandria.

In my past two years experience with the board, I have served as Chairman on the Committee for Retarded Children and sat on the School Building Committee. Previous to this I had served for 15 years as trustee on the Glengarry District High School Board.

This experience will be valuable in serving you in the interests of your children. May I ask for your support on December 7th.

Sincerely yours,
Arcade Trottier.

Chers amis,

Je serai candidat pour commissaire de l'Ecole Secondaire de Commission Scholaire Regionale des Comtes Stormont Dundas et Glengarry pour representer les electeurs des ecoles separees pour les cantons de Lochiel et Kenyon, le Village de Maxville et Ville d'Alexandria.

Pendant les deux annees a cette commission j'ai servi comme president a la Commission des Enfants Retardes, et aussi ocupant un poste a la Commission de la Construction des Ecoles. Avant cette experience j'ai servi pour 15 ans comme commissaire a Glengarry District High School.

Cette experience serai tres valuable comme votre servant en interests de vos enfants. Je sollicite votre vote le 7 decembre.

Sincerement votre,
Arcade Trottier.

TROTTIER, Arcade X

News from Here and There

LOCHIEL

(Intended for last issue)

We are sorry to hear that Mrs. Clarence MacMillan is a patient in the Smith Clinic, Hawkesbury and Mr. Donald J. Kerr is a patient in the Hotel Dieu Cornwall. We hope they will soon recover and be home again.

Recent visitors with Mrs. Norman Lacroix were Mr. and Mrs. A. Decoeur, Montreal; Mr. and Mrs. R. Deschamp and baby, Valley and Norman Jr., Perth.

Mrs. V. Crowley, White Heather Farm is spending a few days in Montreal.

Visitors with Mr. and Mrs. Donald A. McPhee were Mr. and Mrs. Clayton Brunton and baby, Montreal, also his mother Mrs. Brunton and Mrs. M. Kelly, Alexandria.

Miss Daphne MacMillan, Ottawa spent the weekend with her parents Mr. and Mrs. Keith MacMillan and Carman.

Mrs. Yvette Vachon and daughter of Dorion visited with her parents Mr. and Mrs. Alfred Sabourin this week.

AVONMORE

(Intended for last issue)

Mrs. Duncan McMaster attended the Graduation Exercises, held at the Laurentian University, Sudbury, at which her daughter, Mrs. James Clatworthy, received her Bachelor of Arts degree. Mrs. Clatworthy is at present on the teaching staff of the Orillia Collegiate. Her husband is a county director of education.

Mrs. J. M. Rielly has been spending a few days with her daughter, Mrs. Gordon McGibbon and Mr. McGibbon, Chateauguay, Que.

Mr. and Mrs. Charles E. Ferguson, Ajax, were recent guests of Mr. and Mrs. Neil Bush.

Mr. and Mrs. Norman McEwen are enjoying a trip to Western Canada. They will visit their son, his wife and family in Calgary.

Mrs. James Watson spent a few days with Mr. and Mrs. Ian Kennedy, South Branch.

Mrs. J. A. Cameron spent a week in Peru, NY, with Mr. and Mrs. Allan Heagle.

Mrs. Alice Bisson, Montreal and Mrs. George Rupert, Finch, visited Mrs. Ross MacRae.

Mr. and Mrs. McCulloch and family, Falconbridge, recently visited Mrs. McCulloch's mother, Mrs. J. M. Rielly and other relatives.

Mrs. D. H. MacMillan returned to her home in Kinugston after spending two weeks with her sisters, Mrs. Norman Arbuthnot and Mrs. Fraser MacRae.

Mr. and Mrs. Donald Alguire, Toronto, returned home after spending a week with Mr. Alguire's parents, Mr. and Mrs. Leslie Alguire.

Mrs. Fred Warner visited Mr. and Mrs. Ernest Poapst and son Terrence recently.

Mrs. Tom Firth, Durham, and Miss Margaret Firth, Hamilton, spent the weekend with Mrs. Firth's mother, Mrs. Clarence Shaver and with Mr. and Mrs. Neil Bush.

Miss Beverley Warner, Miss Joan Bowie and Mr. and Mrs. Cecil Warner and family, Ottawa, were weekend guests of Mr. and Mrs. Ford Warner.

Mr. and Mrs. Ernest Poapst visited Mrs. Peter McDermid and family, Moose Creek.

COMMENCEMENT EXERCISES

In the presence of a capacity gathering of students, teachers, parents and friends in the auditorium of Roxmore Public School in Avonmore last Friday evening, members of the Graduating Class of 1970 at North Stormont District High School, Finch, were presented with their Secondary School Honor Graduation Diplomas by Dr. Emmett O'Grady, Professor of English and Vice Dean of the Faculty of Arts, University of Ottawa.

Sixteen senior students, the majority of whom are now studying at places of higher learning across the country, were present for the annual commencement exercises.

One of their number, Miss Gail Empey, daughter of Mr. and Mrs. Arnot Empey, Berwick, was especially honored in being named an Ontario Scholar with an over-all average in her Grade 13 subjects of 83.8 per cent. Miss Empey, who also presented a fine valedictory address, received the Ontario Scholarship from L. G. Hawkins, principal of NSDHS and master of ceremonies for the commencement program.

Members of the 1970 Graduating Class were Benno Beduhn, Susan Burd, Douglas Bush, Gail Empey, Janice Foster, Kenneth Hutt, Malcolm MacIntosh, Gordon MacLean, James MacLeod, Ronald MacLeod, Holly Marjerrison, Janie Montgomery, Gary Nephew, Doris O'Donohue, Ursula Pethke and Hans Werner-Mackeler.

Introduced by Malcolm MacIntosh, Miss Empey paid tribute to all the influences that have helped mould the members of the graduating class into young men and women who are now preparing themselves to be responsible citizens in a country which is rich with many opportunities. Especially Miss Empey thanked the parents, the teachers and the student body of North Stormont District High School. Miss Lucy Scarbo, president of the NSDHS Students Council, presented Miss Empey with the Students' Council Award.

Bryson E. Comrie, Cornwall, chairman of the County Board of Education, brought greetings. Mr. Comrie's message centred on the thoughts of opportunity, quality, freedom and diversity.

Secondary school graduation diplomas were presented by Lorne F. Lawson, Area Superintendent, to Kathleen Delaney, Maureen Delaney, Anne Dirven, Wendy Empey, Linda Kyle, Jane Loewen, Theresa MacDonald, Robert MacDougall, Dan MacNaughton, Mary MacNaughton, Dean McIntyre, Heather Rainey, Gerald Sullivan, Rita Termeer, Penny Tinkess, Carol Unrau, Lynn Villeneuve, Waltraud Vogel, Hans Werner-Mackeler and Dale Williams.

Two school choirs, under the direction of Mrs. Mavis A. Morris, delighted the large audience.

Bradley Loewen presided for the presentation of the athletic awards. Most valuable soccer player, Gerald Sullivan; track and field champions: Junior girls, Margaret MacNaughton and Sharon Ferguson; intermediate, Lucy Scarbo; senior, Waltraud Vogel; Junior boys, James Marjerrison; intermediate, George MacNaughton and senior, Dan MacNaughton.

Harvey Shaw, director of education for the Tri-County Board, presented the NSDHS Proficiency Awards, as follows, Grade 9—Margaret MacNaughton and Sharon Ferguson; Grade 10—Jean Termeer and Deborah Godard; Grade 11—Joan Kyle and Lucy Scarbo; and Grade 12—Lynn Villeneuve and Rita Termeer.

Trophy winners were presented for Proficiency in Grades 11 and 12 English—Lynn Villeneuve; Grades 11 and 12 Science—Rita Termeer and Lynn Villeneuve (tied); Grades 9 and 10 Mathematics—Jean Termeer, Gerald Sullivan and Proficiency in driver education (with bursaries) — Rainer Pethke and Dale Williams (tie).

Dr. O'Grady, who was introduced by Miss Janie Montgomery, in a superb display of oratory, punctuated by generous amounts of humor and wit, called upon the students to learn as much about everything as they can. From such a basic broad general knowledge can come creative thinking. Dr. O'Grady presented a new set of "Three R's"—right, reason and responsible. "Using your reason", he said, "You may arrive at a knowledge of that which is right and then you will recognize your responsibility".

The well known lecturer, commentator and after-dinner speaker was thanked by Ursula Pethke. Dan MacNaughton made a presentation to Dr. O'Grady as a token of appreciation.

Miss Mary MacNaughton expressed appreciation to all those who had contributed to the success of the commencement exercises.

Following the program the Students' Council sponsored a reception for the graduates, their parents and friends. Later the scene shifted to the lunch room at the North Stormont District High School in Finch where the students enjoyed a Graduation dance.

MARTINTOWN

GUEST SPEAKER

The Fall Thankoffering meeting of the WMS of St. Andrew's Presbyterian Church, Martintown, was held in the Church Hall with Rev. Douglas G. MacKay as guest speaker. Mr. MacKay, minister of the United Churches in Williamstown and Martintown, recently returned from a tour of the Middle East sponsored by the Canadian Council of Churches. He gave an interesting account of life as he saw it in that unsettled part of the world with special emphasis on the friction between the state of Israel and her Arab neigh-

(continued on page 9)

IN A ALEXANDRIA

FOR COUNCILLOR VOTE

POUR CONSEILLER VOTEZ

LEFEBVRE X

Laurier Lefebvre, Town of Alexandria

Garage Operator — Garagiste

UNITED CO-OPERATIVES OF ONTARIO

Glen-Pres. Group

(Vankleek Hill and Alexandria)

Annual Meeting

— AND —

Euchre Party

Thurs, Dec. 10th

8.15 p.m.

VCI CAFETERIA — VANKLEEK HILL

Door Prizes .. Admission $1.00 ....Refreshments

ELECTEURS DE KENYON, LOCHIEL, ALEXANDRIA, MAXVILLE ECOLES SEPAREES

SEPARATE SCHOOL SUPPORTERS OF KENYON, LOCHIEL, ALEXANDRIA and MAXVILLE

Votez Vote

JEAN V. GUINDON

pour vous representer sur la to represent you on the

County Board of Education

L'HOMME — THE MAN



JEAN V. GUINDON

Jean V. Guindon, Apple Hill

Age — 44

Married to—Madeleine Filion (3 children)

Brother of—Rev. Bernard Guindon, Crysler

—Hon. Fern Guindon, MPP Stormont

OCCUPATION—

President of J. V. Guindon Ltd. (Glenoco)

President of Apple Hill Dairy Ltd. (a Cheese Manufacturing plant)

Sec.-Treas. of Petrolica Ltee (a gasoline company, head office in Montreal)

Chairman of the Apple Hill Hydro System

Chairman of the Police Village of Apple Hill

Local President of l'Association d'Education Canadienne Francaise d'Ontario

Je demande votre appui I ask for your support

VOTEZ VOTE

GUINDON for TRUSTEE

J. J. DUBUC

BA, OD

Doctor of Optometry

EYE EXAMINATIONS

Wednesdays 9 a.m. to 6 p.m.

21 Main St. Alexandria

Above Alexandria Stationery Store

For appointment phone any day except Saturday and Sunday between 9 and 5

Alexandria 525-2753

Cornwall WE2-6634

4-tf

K of C 300 CLUB

5th WEEK WINNERS

4—Russel Raymond, Archie Michaud

7—Mary Main, Zilda Quesnel

8—Normand Carriere

25—Gerald Martin

46—George Lepage

55—Antoine Carriere

136—Rheal Dicaire

210—Cecile, Lucienne Menard

240—Roddie Dubeau

248—Roger McCarthy

NOW OPEN AT GREEN VALLEY

Vitrerie Theoret Glass

WE SUPPLY and INSTALL

STORE FRONTS — ALUMINUM DOORS and WINDOWS — CAR GLASS — THERMOS PANES PLEXIGLASS — MIRRORS — TABLE TOPS SHOWER DOORS, glass of all types

LEO B. THEORET, Prop. Tel. 525-2704

45-tf

ALEXANDRIA VOTERS

VOTE ANDY MENARD FOR Councillor

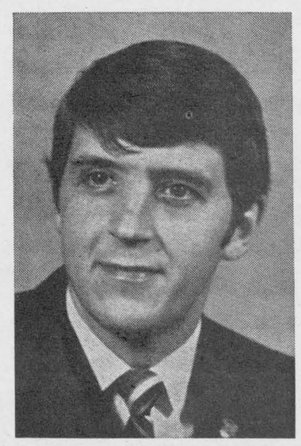

VOTEZ ANDY MENARD POUR Conseiller

STEDMANS

Christmas

GIFT SPECIALS

30% off all Hockey Equipment. Children's Bauer skates, men's Bauer skates, ladies' Bauer skates, hockey pants, hockey sticks, mouth guards.

A Complete Game Trio

1—52'' Pool Table; 2—Table Tennis; 3—Party Table. Reg. 32.99. Special 25.95.

Let It Snow

3 ft. Aluminum Scraper with a wooden handle. Reg. 3.88, now 2.77. Aluminum Shovel reg. 2.66, special 1.99.

Dinette Chairs

Sturdy Chairs with tapered back and box seat, covered in beige vinyl with wood grain trim. Reg. 6.88, special 4.98.

Men's Corduroy Winter Jacket with pile lining, beige and green, size 36 to 46. Reg. 17.98, now 11.44.

Christmas Store Hours, starting Dec. 7 to Dec. 23 — Open Mon., Tues., Wed., Thurs. 7-9 Friday till 10 p.m.; Saturday to 6 p.m.

Winner of last month's Family Allowance Draw was Mrs. Therese Lalonde, 105 Lochiel St., Alexandria, Ont.

30% off Mattel Space Toys, Space Station, Space Bubble, Astrotrac, Talking Command Console.

Mattel's Hot Wheel, Fastest Metal Cars in the World. Reg. 98c, special 77c.

Homestead Beverage Glasses by Cutler. A boxed set of 8. A wonderful Christmas Gift Idea. Reg. 2.49, now 1.79.

Girl's Tights in Stretch Dupont Nylon. Size 10-14, assorted colors. Reg. 2.39, special 1.79.

Men's Ski Jacket. 100% Dupont Nylon, water repellent, dry cleanable, durable, wind resistant, size 36-46. Reg. 17.98, now 11.66.

A special bonus on Monday, Dec. 7 — 10% off all purchases from 7 to 9 p.m. only.

USE OUR LAY-AWAY PLAN

Annual Meeting

of the

GLENGARRY FEDERATION OF AGRICULTURE

will be held in the

Cafetorium, Glengarry District High School

Alexandria

ON

Thurs., Dec. 10th

at 8 p.m.

GUEST SPEAKER: JACK HALE

Secretary Manager, Ontario Federation of Agriculture

Osie Villeneuve will speak on the Problems of Government

EVERYBODY WELCOME LUNCH SERVED

ODAF DATA

A report from your Glengarry Agricultural Office

(by Lawrence Lee)

The annual 4-H Awards Night, for Glengarry County was held on Wednesday, Nov. 25, at the Glengarry District High School. This brought another successful year of 4-H Agricultural Club work to a conclusion.

During the year, there were 8 clubs enrolled in active 4-H work and the project completion records for these clubs was high, showing the interest evident among club members. The clubs which were organized are listed below: Charlottenburgh 4-H calf Club (26 members) Kenyon 4-H Calf Club (24); Lancaster 4-H Calf Club (25); Lochiel 4-H Calf Club (27); Glengarry 4-H Field Crops Club (30) Glengarry 4-H Horse Club (23); Glengarry 4-H Swine Club (8) and the Glengarry Prescott Engineering Club (21).

A number of proficiency awards in 4-H were presented to members for their project completions. The following is a list of members being awarded project completion certificates: Six projects, Manson Barton, Dalkeith; Rosann Cumming, Williamstown; Mac Dewar, Maxville; Harold Howes, Dalkeith; Robert MacDonald, Dalkeith; Greg MacGillivray, Dalkeith; Shirley MacKinnon, Maxville; Gordon MacPherson, Dalkeith; Jean-Pierre Massie, Alexandria; Marlene McEwen, Maxville; Sammy McLeod, Martintown; Garry Peters, Martintown; Robin Thomson, Martintown; Peter Van De Ligt, Lancaster; Jim Vallance, Maxville; Peter Van Sleeuwen, Williamstown.

Twelve Projects: Lyle Howes, Wayne Lothian, Murray MacDonald, Thomas MacPherson all of Dalkeith; Kathy Robertson, Martintown.

A 5-year leadership award was also presented to John Petrie, Bainsville.

A number of other major awards were also presented to outstanding 4-H members for the year. These major awards are presented annually and the various donors are to be complimented for the interest they show in the 4-H program.

The following is a list of these major awards: Ottawa Citizen Award—$125 to a 4-H club member with at least five years participation in the 4-H program, to be used for further education beyond the high school level, or toward the purchase of a purebred calf. Winner: Thomas MacPherson, Dalkeith. George Croll Citizenship Trophy—awarded annually to the outstanding all-round 4-H member. Winner: Lyle Howes, Dalkeith. Eastern Breeders' Inc.—a volume of Morrison's book on livestock nutrition, "Feeds and Feeding" is awarded (to a 4-H club member with at least three years' experience) on the basis of outstanding 4-H Calf Club participation. Winner: Wayne Lothian, Dalkeith.

The Lions Club of Alexandria Bursary—$100 is offered to a junior and senior student in Agriculture as well as a first year student in Home Economics from Glengarry County attending the Kemptville College of Agricultural Technology. Winners: Agriculture —Junior Alan MacDonald, Dalhousie Stn. Senior, Wm. MacNaughton, Williamstown.

Paul Rozon, Williamstown — as agent for Blatchford Feeds awards a 25 lb. bag of calf meal to two members in each of the Lancaster and Charlottenburgh Calf Clubs who have maintained the highest standard of 4-H Club project participation. Winners: Lancaster, Frank Nysten, Donna Smits. Charlottenburgh, John MacIntosh, John Van Loon.

United Co-Operatives of Ontario (Vankleek Hill Branch) — awards $5.00 to the top Dairy Calf showman in each of the Calf Clubs and to the top beef showman in the county. Winners: Dairy, Kathy Munroe, Sr.; Carol MacLeod, Jr.; Kenrietta Van Loon, Jr.; Donald MacLeod, Sr.; Laurie Ann Mitchell, Jr.; Malcolm Cumming, Jr.; Alan Cameron, Sr.; Rosann Cumming, Sr.; Beef, Marlene McLeod.

Kraft Foods Limited—awards $2 to the reserve champion showman in each of the Dairy Calf Clubs. Winners: Brenda Denovan, Jr.; Neil Blaney, Jr.; Heather Vallance, Sr.; Peter Van Sleeuwen, Sr.; Thomas MacPherson, Sr.; Brian McNaughton, Jr.; Robin Thomson, Jr.

R. S. Wightman Trophy—awarded to the contestant with the highest aggregate score in the County Judging Day. Winner, Gordon Sova, Apple Hill; CNE Shield — awarded to the novice with high aggregate score in the county judging day. Winner: Gordon Sova, Apple Hill.

Lions Club of Alexandria Trophy—awarded annually to the Champion Showman at the Glengarry 4-H Calf Club Achievement Day. Winner: Kathy Munroe, Maxville.

James Cluff Memorial Trophy—presented to the overall showman at the Maxville Fair. Winner: Kathy Munroe, Maxville.

Plans are now being made to organize a number of new 4-H projects for the winter months. These include a ski-doo project and welding project. Any young person between the ages of 12-21 who is interested in these projects, should write the Ontario Dept. of Agriculture and Food, Box 579, Alexandria.

News from Here and There . . .

(Continued From Page 8)

bors. Mr. MacKay was introduced by Rev. Kenneth McDonald, and thanks were extended by Mrs. Harvey McMillan.

The President, Mrs. Stuart Blackadder, presided and extended a hearty welcome to the visitors present who inclued members from the United Church Women and also men and women from the congregation.

Mrs. Lloyd Clingen read the Scripture Lesson followed by prayer by Mrs. Kenneth McDonald. Minutes were read by the secretary, Mrs. Ian Kennedy. Letters from Mrs. Barbara Woodworth and Mrs. Isabel Hunter were read. Eighteen cards and 19 visits were reported to the Friendship and Service Department.

LAGGAN

Recent visitors with Mrs. Gregor MacMaster were Mrs. Charles Powers and Bill Powers, Toronto; Dr. and Mrs. A. Longmore, Kitchener; Colonel John Franklin, Ottawa. Miss Annabel MacMaster and Miss Carol MacGillivray, Ottawa, spent the weekend with her.

Weekend visitors with Mr. and Mrs. W. R. MacLeod, Bonnie Briar, were Mr. and Mrs. M. A. Lea, Kevin and Bryan Lea, Oneida, NY; Mrs. F. Holland, Ottawa, and Miss Marriet Campbell, Cornwall and on Sunday, Dr. and Mrs. John G. MacLeod, Finch.

Visitors with Mr. and Mrs. Lloyd MacLeod and Brian on the weekend were Miss Beatrice MacLeod, Ottawa, and Mr. and Mrs. John D. MacGillivray, Montreal.

Mr. and Mrs. Lyle MacIntosh and Miss Evelyn MacMaster, Ottawa, were with Mr. and Mrs. D. John MacMaster for the weekend.

Guests of Mr. and Mrs. R. D. MacLeod and family are her brother, Walter and Mrs. Olney, Clarivale, Sask.

DALKEITH

Miss Heather Munroe of the Civic Hospital and Dean Munroe of Carleton Place spent a long weekend with their parents, Mr. and Mrs. J. K. Munroe.

Miss Flora McDonald left last week for Detroit to spend the winter months after spending the summer at her farm home here. On her way she will visit her sister Jessie in Toronto.

Kenneth MacLeod of Kemptville College, spent the weekend with his parents, Mr. and Mrs. John D. MacLeod.

Dr. Howard Mitchell returned recently to his farm in Breadalbane, after spending three years in Nigeria on a medical mission with other doctors from Montreal.

Agricultural Workers Course

Applications are now being received for the Agricultural Workers Course to be held at Kemptville College of Agricultural Technology.

Rural people with a farm background and interested in becoming agricultural workers in dairy, beef and swine contact

CAMILLE ST. PIERRE

Rural Development Counsellor

Box 579 Alexandria Tel. 525-1046

48-4

Farmers !

Jamesway Special

Are you familiar with the only positive drive

SILO UNLOADER

on the market?

The machine that doesn't depend on silage for traction, that will unload your silo at a perfect level and keep the walls clean winter and summer.

If you're interested in a silo unloader for a stave, poured cement or even a wooden silo

PHONE US NOW

FOR FREE ESTIMATE

We are offering a special on our Jamesway Silo Unloader until Dec. 10, 1970

Byers Construction

Chesterville, Ont.

Tel. 448-2182 Res. 821-1562

47-2c

AUCTION SALE

3 miles south east of Martintown on River Road

½ mile west of McGillivray's Bridge

Saturday, Dec. 5th

1 P.M.

chesterfield with two chairs; studio couch with maching chair; studio couch with 2 chairs; double bed, coil type; 3 single beds, coil type; ¾ bed; chair that opens as bed; dresser with mirror; buffet with mirror; kitchen table with 4 chairs and buffet; 4 old wooden chairs; end table; Gibson 9 cu. ft. Fridge.; 24" electric range; 36" electric range; 2 springs and mattresses; enamel kitchen table; bedroom set: double bed, night table, vanity table, bench, dresser with mirror, large dresser with closet compartment; Coleman space heater; McClary wood stove; 2 large wood and coal space heaters; child's swing set; De Laval milking machine with 2 pails and compressor; cream separator; water trough for cattle; horse plow, cultivator and cutter; 8 milk cans; 530 bales of hay approx.; 3 chain saws; 2 power mowers; extension ladder; 3 ladders asst. sizes; 100 1-gal. sap pails approx.; 1 set harrows and disc; cement blocks; old G.E. 2-door store type refrig. not running; large Moody cement mixer; Moody block maker. Other numerous articles.

TERMS — CASH

HAROLD BROWN, Auct. Tel. 932-7925

EDWARD POBURYNY, Prop. RR1 Martintown

STEDMANS

RECORD SPECTACULAR

SAVE

3 BIG DAYS

THURS., FRI. and SAT.

Yes — for 3 big days — Thurs. - Fri. - Sat. — Stedmans is staging one of its greatest record sales ever. Every record (and we've got a terrific selection) at The Record Bar will be marked way down for fast clearance. It's sensational — it's spectacular — it's a must sale for music lovers who really want to save. It's a gift givers Bonanza too!

ALL L.P'S SALE PRICED

STEDMANS REGULAR LOW PRICE	STEDMANS SPECTACULAR SALE PRICE
1.77	1.37
4.77	3.47
5.77	4.47
6.77	5.47

FEATURE VALUES

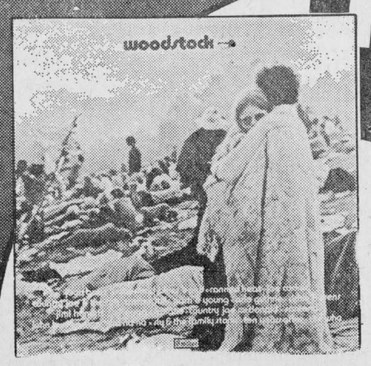

THE ORIGINAL SOUND TRACK WOODSTOCK

Stedmans Reg. price 12.99

Stedmans Spectacular Sale price ..... 9.99 album

Woodstock comes to life with the music of Joan Baez, Arlo Guthrie, Sly and the Family Stone—and many more of the artists who performed at Woodstock.



The Beatles "LET IT BE"

Stedman's Reg. price 8.99

Stedmans spectacular Sale price ..... 7.99 album

A collector's item. Price includes the much sought after book. "The Beatles Get Back". Hurry—you can imagine the demand—especially at this price.

TAPES

Stedmans spectacular Sale price 6.99

8 track and cassette tapes for car players, cassette recorders—etc. All your favorite and the most popular recording artists.

OVER STOCKS

Stedmans spectacular

Sale price ..... 1.47 album

One of a kind LP's—each at this fantastic savings' price—and what a line of stars to choose from! Frank Sinatra, Hank Williams, Mama's and Papa's, Wayne Newton, Mills Bros., Billy Vaughn, Eddy Arnold, The Animals, and a whole lot more. Shop early for best selection.

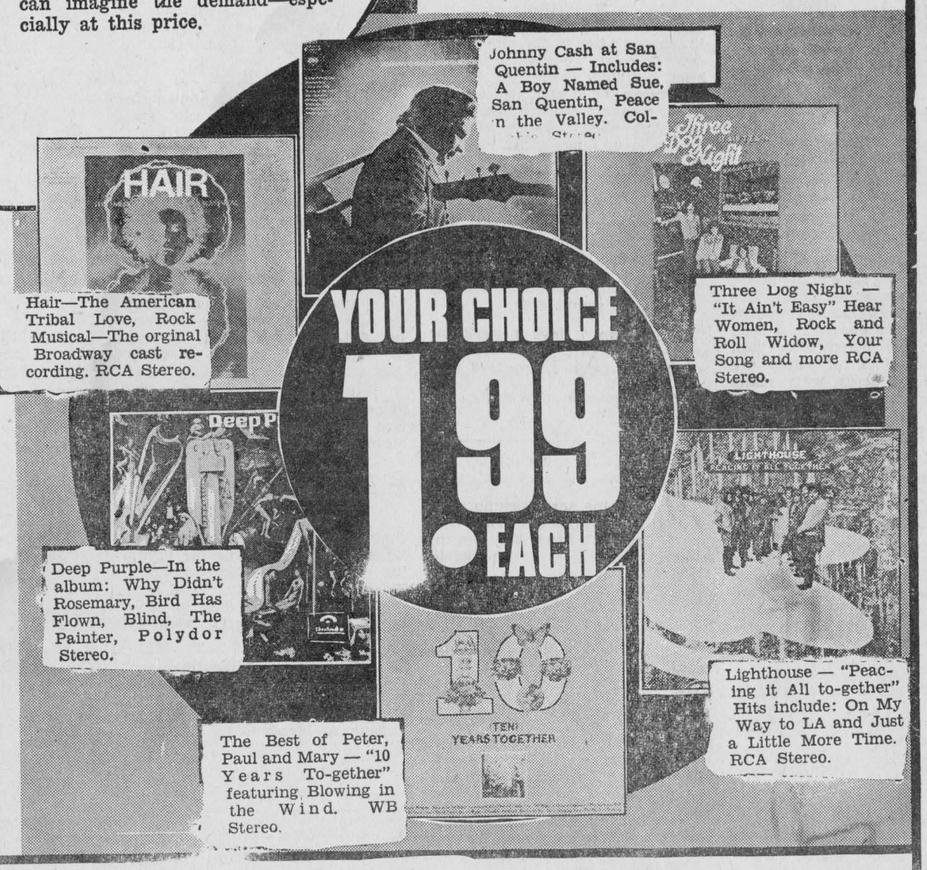

Hair—The American Tribal Love, Rock Musical—The orginal Broadway cast recording. RCA Stereo.

Three Dog Night — "It Ain't Easy" Hear Women, Rock and Roll Widow, Your Song and more RCA Stereo.

YOUR CHOICE 1.99 EACH

Deep Purple—In the album: Why Didn't Rosemary, Bird Has Flown, Blind, The Painter, Polydor Stereo.

The Best of Peter, Paul and Mary — "10 Years To-gether" featuring Blowing in the Wind. WB Stereo.

Lighthouse — "Peacing it All to-gether" Hits include: On My Way to LA and Just a Little More Time. RCA Stereo.

LALONDE'S FOOD MARKET

TEL. 525-2103 MAIN STREET ALEXANDRIA

SPECIAL ATTENTION TO TELEPHONE ORDERS AND DELIVERIES

FOR YOUR PROTECTION ALL OUR MEAT IS GOVERNMENT INSPECTED

FRESH SHANKLESS LEG OF PORK, whole or half ..... lb. 59c

FRESH GRADE A ROASTING CHICKEN, 3 lbs. and up .. lb. 37c

FRESH CHICKEN BREASTS or LEGS ..... lb. 49c

LEGRADE RINDLESS BACON, Vac-Pak ..... lb. 79c

WESTERN BEEF

BLADE or CHUCK ROAST ..... lb. 69c

BONELESS RIB ROAST ..... lb. 99c

FRESH GROUND HAMBURG ..... lb. 49c

California Iceberg LETTUCE, No. 24 .... head 25c

Imported CARROTS ..... 2 lb. cello 15c

Fancy McIntosh APPLES ..... 5 lb. cello 69c

New Crop Sunkist ORANGES No. 180 .. 2 doz. 99c

California White GRAPEFRUIT, No. 48 6 for 59c

Chiquita BANANAS ..... 2 lbs. 29c

1—Coming Events

CHRISTMAS dance sponsored by the ladies of the parish in Glen Robertson, parish hall on Saturday, Dec. 12, at 9 p.m. Riviera Orchestra. Refreshments. Admission $1.50 per person. Everyone welcome. 48-2c

CHRISTMAS salad tea, bake and sewing tables, by UCW and Messengers of Kirk Hill United Church in hall on Saturday, Dec. 5th at 2 p.m. Adults 75c, children 35c. 48-1c

WEDDING reception for Mr. and Mrs. Ron Payment (nee Mary Cameron) at McDonell's Inn, Sat., Dec. 5th. Dancing from 9 to 1 p.m. to Stan Dionne's Orchestra. Everyone welcome. 48-1c

A meeting of the Glengarry Association for the Mentally Retarded will be held in the school on Kincardine St. at 8.15 p.m. Wed., Dec. 9th. All interested welcome. 48-1c

MIXED party honoring Jean Sauve and Jimmy Dewar at the King George Hotel, Maxville, Friday, Dec. 11th. Music by the FBI. 48-1p

COME and hear Mr. Don Kingston, Professional Concert Organist from Chicago, at the Conn Organ in Maxville United Church on Wednesday, December 9th at 8.00 p.m. Included in the program will be vocal numbers rendered by Mr. Millward of Morrisburg, Festival winner in Cornwall and Ottawa last year. Everyone welcome. Admission: Adults $1.00, students 50c. 48-1c

DANCE in Dalkeith Hall on Sat., Dec. 5th in aid of the Dalkeith Fire Brigade. Lunch and refreshments. 48-1c

A Gospel Service will be held in the Covenanter Church at Brodie, Friday night, Dec. 4th at 8 p.m. Rev. Robert More, Almonte, will be the speaker. All are welcome. 48-1c

A bazaar and tea, featuring homemade Christmas candles, table centres, novelties, home baking, sewing and candy, etc., sponsored by the North Unit L.A. to be held in St. Andrew's Presbyterian Church Hall, South Lancaster on Sat., Dec. 5, from 2.30 to 5 p.m. Admission 50 cents, children 25c. 45-47-2c

ST. Andrew's United Church, Dalhousie Mills, bazaar and tea in parish hall of St. Martin de Tours, Glen Robertson, Sat., Dec. 5th at 2 o'clock. 47-2p

CHRISTMAS bazaar, bake sale, and tea, St. Andrew's Presbyterian Church, Maxville, Saturday, December 5th, opening at 2.30 p.m. 46-3p

COMING EVENTS
AT THE
GREEN VALLEY
PAVILION

FRIENDS and relatives are invited to a mixed party in honor of Margaret MacDonald and Robert Henri, Sat., Dec. 5th at Green Valley Pavilion. Good orchestra. Lunch and refreshments.

RESERVE now for your Christmas parties, wedding dates and banquets. Tel. 525-1079.

COMING EVENTS
AT THE
BONNIE GLEN

RESERVE your tickets now for the gala New Year's Eve party sponsored by the Alexandria Fire Department at the Bonnie Glen. Spot dances, party favors and smorgasbord, Riviera orchestra. Tickets in advance, $3.50 each. Refreshments available.

SAT., Dec. 12. Private Christmas party. Glengarry Transport.

SUN., Dec. 6—Glengarry Transport Children's Christmas Tree Party.

ALL couples who reserve before Feb. 1st for their weddings or anniversaries are eligible for a draw on $20 worth of flowers from Freeland Florist and a wedding cake from Lanthier's.

WE decorate wedding and birthday cakes.

RESERVE now for your Christmas parties and dinners.
Tel. 525-3078 — 525-2646

BLESSED EVENTS
AT THE
GLENGARRY MEMORIAL

MARCOUX—At Glengarry Memorial Hospital, Nov. 25, 1970, to Mr. and Mrs. Aime Marcoux, (nee Diane Legault) a son, Andre.

2—Births

CLYNE—To Mr. and Mrs. Robert Clyne (nee Claire Leblanc) Ottawa, on Nov. 13th, 1970, a daughter, a sister for Cindy.

FORD—To Mr. and Mrs. Emlyn Ford (nee Pauline Leblanc) Ottawa, on Nov. 23rd, 1970, a son, a brother for Sean.

GAUTHIER—To Mr. and Mrs. Maurice Gauthier (nee Marie-Anne Seguin) RR2 Green Valley, at Hotel Dieu, Cornwall on Mon., Nov. 30th, 1970, a son, a brother for Alain and Hubert.

LAWLOR—Jim and Marilyn (nee MacLennan) are happy to announce the birth of Kristin Marie, 8 lbs. 5½ oz., at Hotel Dieu Hospital, Kingston, Ontario, November 26, 1970. A sister for Leslie Elizabeth.

MacINTOSH—Weldon and Doris (nee Barton) are happy to announce the arrival of their son, Carl Allen on Tuesday, Nov. 17th at Smith Clinic Hawkesbury.

WANT ADS
DON'T COST
—THEY PAY!

8—In Memoriam

LAPIERRE—In loving memory of a dear mother and grandmother, Mrs. Josephat Lapierre who passed away Dec. 4, 1968.
You were the greatest mother
The greatest in the land,
To anyone who needed it,
You gave a helping hand,
The pearly gates were opened
A gentle voice said "Come"
And with farewells unspoken,
You gently entered Home.
Not a day do we forget you
In our hearts, you're always near
We who loved you, sadly miss you,
As it dawns another year.
—Sadly missed and ever remembered by daughter Carol, son-in-law Donald MacKay and grandchildren, Deborah and Rodney.
Dollard Des Ormeaux, Que. 48-1c

MAJOR—A la douce memoire de Donat Major decede le 6 dec., 1969.
Un ans deja s'est ecoule depuis ton depart,
Autant nous t'avons aime, autant nous te manquons,
En pensee tu es toujours pres de nous
Veille sur nous.
Une grande messe sera chantee le 6 dec. a Ste Margaret de Glen Nevis.
—Ton epouse et les enfants.
North Lancaster, Ont.

MAJOR—In loving memory of a dear husband and father, Donat Major who passed away Dec. 6th, 1969.
Though his smile is gone forever
And his hand we cannot touch,
Still we have so many memories
Of the one we loved so much.
Those who have a father,
Cherish him with care
You never know the heartaches,
Till you see the empty chair.
Mass will be sung Dec. 6th at St. Margaret Church, Glen Nevis.
—His wife and children,
North Lancaster, Ontario. 48-1c

McCULLOCH—In loving memory of a dear father John H. McCulloch who passed away 4 years ago, November 26, 1966.
His thoughts were all so full of us,
He never could forget,
And so we think that where he is
He must be watching yet,
As angels keep their watch up there,
Please God just let him know,
That we down here do not forget,
We love and miss him so.
—Always remembered by his daughter Eva and granddaughter Shirley.
Windsor, Ont. 48-1p

McCULLOCH—In loving memory of my dear husband, John McCulloch who passed away November 26th, 1966, and also two dear sons, John and Bernard who died a few years back.
My heart still aches with sadness
What it meant to lose them,
No one will ever know.
When I am sad and lonely
And everything goes wrong
I seem to hear them whisper,
Cheer up and carry on.
Each time I see your photos,
You seem to smile and say,
Don't cry we are only sleeping,
We'll meet again some day.
—Sadly missed, Adele McCulloch.
Windsor, Ont. 48-1c

MacLEOD—In loving memory of a dear wife and mother Mrs. K. Campbell MacLeod who passed away suddenly on Dec. 7th, 1968.
Gone is the face we loved so dear
Silent is the voice we loved to hear
Too far away for sight or speech
But not too far for thought to reach,
Sweet to remember her who once was here,
And who though absent is just as dear.
—K. Campbell and A. K. MacLeod
RR1 Dalkeith. 48-1c

MURRAY—In loving memory of my dear husband George who passed away November 29th, 1960.
Since you've gone first and I remain,
The loneliness to bear,
I think of you each day you're gone
And wish that you were here.
How I miss you dear George
No one will ever know,
But some day we'll meet again
Beyond the golden shore.
—Ever remembered by his wife, Charlotte and family.
Apple Hill. 48-1c

PHILLIPS—In loving memory of our father and grandfather, William N. Phillips who died Nov. 30, 1960.
—Remembered by son Nelson, daughter-in-law Ellen and grandchildren, Russell, Bruce, Brian and Heather. 48-1c

9—Personal

WE ARE
NOW AGENTS
for
PURINA FEEDS
We handle all kinds of grains
LEO GAUCHER
Lancaster 347-2861 48-1c

SNOWMOBILE
EQUIPMENT
WAREHOUSE
SALE

SUITS—
2 pc. Suits, reg. 60.50 .... 40.50
1 pc. Suits deluxe, reg. 51.60 32.20
1 pc. Suits, reg. 39.95 ..... 23.95
HELMETS—
Regular 16.95 ..... 7.50
Regular 24.95 ..... 14.25
COVERS—
Regular 25.95 ..... 16.25
BOOTS—
Regular 19.95 ..... 10.95

1971 Snow Cruisers
Now on display
SPECIAL
20 h.p.
SNOW CRUISER
regular $925
Sale $695

DAN'S PLACE
SOUTH LANCASTER
Tel. 347-2098
Open all day Sunday
48-2c

9—Personal (Continued)

WILL go and do custom butchering any time in the vicinity of Lancaster, also cutting and wrapping. Tel. Claude Bourdeau, 347-3207 or 347-2155. 33-tfp

FOR brick laying, masonry and general contract work, contact Remi Elie, Green Valley, 525-2170. 16-tf

WE pick up and pay for dead and disabled horses and cows. Tel. 874-2308. John D. McMeekin, Dalkeith, licence No. 174-C-69. 2-tf

HILLCREST
FUNERAL HOME
F. W. SLATER
Funeral Director
Bond Street at
Stanley Street
Tel. 678-2002
VANKLEEK HILL
Serving those of all faiths at all times
32-tf

GUNS
See the largest selection of new and used guns in Eastern Ontario.
OVER 200 GUNS IN STOCK
Free Guncase and Ammo with every new gun purchased.
SPECIAL
(while they last)
New Remington
Semi-Automatic
Shot Guns Gas Operated
$129.95
New Pump Shotguns
$89.95
WE BUY, SELL
AND TRADE
BELGIUM
1 MILE SOUTH OF
ST. ANDREWS ON HWY. 138
Open 9 a.m. 11 p.m. daily
34-tf

12—Articles for Sale

BEDROOM suite, and kitchen set in mahogany, both 2 years old. Reo Charlebois, 62 St. James St., Alexandria. 48-1p

LOG house and log and frame barn for sale, to be dismantled and moved away. Peter McSweyn, Tel. 525-2185. 48-2p

PHILIPS cassette tape recorder, microphone, carrying case, 8 tapes, 3 blanks, stereo adaptor, $35. 525-2560. 48-1p

TWO women's fur coats, size 14, 2 continental beds 39". Tel. 525-3208. 48-1c

1 sheared raccoon, 1 borg, like new. One boy's coat, size 12, grey. Tel. 525-2576. 48-1p

SILVERTONE electric organ, brand new, $300. Call 874-2801. 48-1c

TRUCK box for sale, 16 ft. long, with screw conveyor installed, in good shape, very cheap. Apply to Wilfrid Major, North Lancaster 347-3211. 47-3c

KITCHEN chrome set newly covered, plug in hot water radiator, 2 hardwood kitchen chairs, 2 high chairs, couch can be made into bed and single couch. Tel. 525-3395. 47-2c

COMBINATION oil and electric stove, like new, 525-1738. 43-tf

GLEN Guns, Peter St., Maxville, for the best in rifles, shotguns, revolvers, pistols, scopes, mounts, accessories. We buy old or antique guns or pistols. Tel. 527-2153. 29-tf

14—Autos for Sale

1968 Ford Galaxie, fastback, power steering, power brakes, perfect condition, very clean. Tel. 525-2218 after 5 p.m., weekend after 12 noon. 48-2p

1970 BOA Ski deluxe, 28 h.p. twin cylinder like new, only 500 miles. Tel. 347-2723. 48-4c

TWO ski-doo Blizzards, 40 h.p., $900; 75 h.p., $1400, also double trailer, very fast. Will finance. 525-3636 or 347-2121. 47-2c

1965 Chevrolet Belair, V-8 automatic, radio, winterized, completely overhauled. Very good shape. Tel. 525-3383. 46-3p

15—Farm, Garden Produce

DRY shelled corn for sale. Gordon Ferguson, Lancaster 347-2704. 48-3c

WANTED, 500 bales good quality early cut alfalfa grass, hay. Ron McRae, 347-2698. 48-1p

FOR sale, Christmas trees, balsam and Scotch pine. Pierre Brunet, Bishop St. Tel. 525-2056 or 525-3976. 48-3p

6 cords of hardwood, 5 cords of mixed wood, all split and 1 cord of hardwood blocks for fireplace. J. Harland, Green Valley. Tel. 525-2188. 48-1p

CHRISTMAS trees for sale. Tel. 874-2627. Arthur Lefebvre, Glen Robertson. 48-3c

FOR sale African violets, new varieties, fresh cut leaves and other house plants. Dorcas MacDougall, Peter St., Maxville. Tel. 527-5208, visitors welcome. 48-1c

TIMOTHY seed and oats for sale. Call 347-3529. 47-3c

HARDWOOD stove wood and elm furnace blocks. Contact Lionel Massie, 525-1142. 47-2c

FENCE posts, all sizes, braces, corn crib poles, hydro poles 30' and 35'. Will deliver. W. J. McDonald, St. Andrews. Tel. 932-2735. 40-tf

16—Poultry — Livestock

2 Holstein bulls, serviceable age for sale. Tel. 525-3477. 48-1c

FOR sale, 9 Holstein heifers, 3 years old, to freshen in February and 9 calves 3 to 4 months old. Tel. Lancaster 347-3118. 48-tf

WANTED, 2 Hackney colts, 2 years old, Mrs. Catherine MacLeod, Dalkeith, Ont. 48-1c

11 month old hens, good layers, weight app. 5-6 lbs. Tel. 347-2530. 46-tf

CHOICE Yorkshire pure bred boars and gilts. Also choice of cross pure bred Hampshire and Yorkshire, all from certified stock. Tel. Lancaster 347-2530, North Lancaster, Ont. 35-tf

WANTED
BEEF CATTLE
and SPRINGERS
OSCAR JOANETTE
Alexandria
Tel. 525-2286 Evenings
Tel. 525-3523 Days
25-tf

19—Pets for Sale

PUPS, 3 months old, good watchdog strain, part boxer. Contact Arnold McRae, Glen Sandfield, 874-2327. 48-1c

2 Siamese kittens, males, 6 months old, $10 each. 525-3816. 48-1c

FOR sale, Beagle pups. Would solve your Christmas shopping problem for a boy. Ready for delivery after Dec. 14. Pedigrees available if required. Ralph Humphries, 525-1154. 48-2p

PUREBRED German Shorthair Pointer puppies, all-purpose dog with excellent temperament. Reasonably priced. Apply to Ron McRae, Bainsville, Ont. Tel. Lancaster 347-2698. 47-tf

20—Farm Machinery

FOR sale, 30 used stanchions, call Dalkeith, 874-2302. 48-1c

WANTED, 20 used stanchions and water bowls. Tel. 525-2360. 48-1c

21—Real Estate

HOPE &
TOUCHETTE
DEVELOPMENTS LTD.
PROPERTIES FOR SALE

If you require an apartment or house contact us.

SELF contained three-bedroom home on Gernish St., Alexandria. Lovely lot. With or without furniture.

REVENUE PROPERTY at Maxville, 4 apartments and vacant store. Good terms.

APPROXIMATELY 70 acres of land, no buildings, 4 miles from Alexandria.

STORE for sale at St. Isidore, approximately 3000 sq. ft.

GENTLEMEN'S FARM
40 minutes from Montreal, ideal location on Highway 17, 260 acres and fully equipped with a Montreal milk contract. This farm has pipeline milker, bulk tank, silo unloader, and stable cleaner. Farm machinery includes 2 diesel tractors, baler, self propelled combine hay and corn harvester with self unloading wagons, etc. This farm has 4 dwellings which makes it an ideal set up.

BUILDING lots on Kincardine St. West.

ON Walton St. E., vacant lot for sale at Cornwall.

Lots on Highway 34 just south of Alexandria

If you have properties or businesses for sale

PHONE
J. P. TOUCHETTE
525-1480 or 525-2417
WALLACE HOPE
525-1330 or 525-2462

E. CORNETT
REALTOR
Phone 932-4187
"SERVICE & VARIETY"

SOME OF OUR INTERESTING PROPERTIES

SOUTH LANCASTER, elegant 5 bedroom colonial style stone home, separate dining room and spacious living room with stone fireplace. Also 2 bedroom guest house and 5 room frame home both with conveniences. All of these are located on 8 acres with many fruit and evergreen trees and over 400 ft. of frontage on beautiful Lake St. Francis. Appointments anytime.

$2,000 down payment, renovated 3 bedroom home on double lot in Williamstown. Modern kitchen, 3 pc. bathroom, dining room and panelled living room.

LANCASTER, very solid cement block home on large lot, kitchen, dining room, living room, 2 complete bathrooms. Low down payment, easy terms.

MONKLAND area, 50 or 100 acre farm, large barn, 3 bedroom home with tile floors, new windows and modern cupboards. Reasonably priced with terms.

WILLIAMSTOWN AREA, 200 acre farm, 150 acres cultivable, with large barn and milk house. Spacious 5 bedroom brick home has large kitchen, dining room, living room with fireplace and hardwood floors and modern conveniences.

contact
Jean Menard
Sales Representative
Tel. 525-2769 Green Valley

21—Real Estate (Continued)

REALTOR
A. SAUVE
ALEXANDRIA
525-2940

39 MAIN ST. NORTH

FARMS OR LAND
Country living with village conveniences, 5 acres land, little cowboy barn, 960 ft. frontage on road, electricity, well. Waiting for a bargain. LIONEL GLAUDE LISTING SALESMAN, Tel. 525-2940 or 347-3029.

COMPLETE, COMPLETE
Farm land including cattle and machinery. Modern family sized home, roomy barn, plus 189 corn, hay, grain-growing acres. Better take a look, contact LIONEL GLAUDE, the salesman with first hand experience. Tel. 525-2940 or 347-3029.

LET'S GO TO THE COUNTRY
River Beaudette borderline lot 640 ft. by 1060 frontage on 1 road and 676 on the other road and 960 ft. on west side. What a (lot) for $2,700. Bring your pocket book, contact PAUL EMILE LEVERT, the salesman with a country smile. Tel. 525-2940 or 525-3029.

LOOK WHAT I FOUND
Like a private park! Spring fed well, 1 acre clear land, 24 acres wooded land, for a better way of life, contact PAUL EMILE LEVERT, listing salesman, Tel. 525-2940 or 525-3029.

LITTLE COWBOY RANGE
Cash crop paradise, 209 acres, drainage to centre, stream running lengthwise, just drill and you got abundance of water or you own (gas) well and you'd better believe it. Farm buildings. Nearly gone for $125 per acre. Take advantage. Contact ADELARD SAUVE, listing salesman, your shan-gri-la. Tel. 525-2940.

A BRICK FAMILY SIZE HOME
Rich as country cream, your fair lady will like this one. 100 or 150 grow anything acres, semi modern barn, milk house for bulk tank, spring fed water, go north, contact ADELARD SAUVE, listing salesman, 525-2940.

DESIRE IS A PECULIAR FORCE
Do you desire a pond, a second pond fed by a small stream, cedar and mixed evergreen trees, high lands. This is good hobby land. Contact MAURICE SAUVE, Real Estate Broker, 525-2940.

YOU CAN'T MISS
Hotel, newly remodelled, revenue always on the upward trend. Selling due to sickness. Better take a look. Contact GERMAIN GLAUDE, listing salesman, 525-2940 or 347-2586. The man on the move.

GUARANTEED INCOME
4 apartment revenue building in Alexandria, good state of repair, prime location. Priced only $21,000 and probably worth much more.

NEEDED
Mortgage money for first and second mortgages. We will sell you present mortgage. Bring in the details.

ARE YOU A BIG FAMILY?
2 farms, 1 set of buildings. Home surrounded with several trees, stables with barn cleaner. 100 semi rolling acres where buildings are. 132 fairly level acres, no buildings. Useful line of machinery, 60 head of cattle. Buy complete or we have a price on each farm, where you'll live tomorrow. ADELARD SAUVE, salesman, 525-2940.

BUSINESS OPPORTUNITIES NEWS
Motel opportunity for an ambitious couple, 17 units, plus front part and small restaurant, husband can keep his present job, favorable terms. Consult MAURICE SAUVE, Real Estate Broker, 525-2940, re this money maker.

SENIOR CITIZENS HOME
FOYER POUR PERSONNES RETIRES
Room, room, room, approved for 50 persons after minor alterations, extremely large easily maintained brick building, interesting for an RN nurse or doctor, or an investor who will operate this enterprise, no obligation consultation. Time's a-wasting, consult MAURICE SAUVE, Real Estate Broker, 525-2940.

LISTING WANTED
We will go north, south, east and west. Farms, business, homes, hotels, motels.

We wish you pleasant shopping in Alexandria and area.

We are open 7 days a week for your convenience, at the office or our home. Open 8 a.m. to 8 p.m.

Appointments appreciated

22—Farms for Sale or to Let

FOR sale, nine acres swamp containing elm logs, cedar poles and posts. James D. Ross, Martintown, Ont. 48-4c

24—Houses for Sale or to Let

3 bedroom house for rent with basement. Call after 5 p.m. 525-3772. 48-1c

TO rent, 3 room bungalow electricity and water in house, $30 a month. Apply to Arthur Lefebvre, Glen Robertson. Tel. 874-2627. 47-3c

FOR sale, 3 bedroom house for sale on Lochiel St. West, will finance myself. Real Vallee, 933-1277. 47-2p

HOUSE for rent or sale with 4 bedrooms at 48 St. George St. For particulars, Cornwall 932-3640 or 932-2682. 47-2c

21—Real Estate (Continued)

CHARLES
GIROUX
REALTOR
932-3810

COUNTRY BUNGALOW on one acre of land, 2 bedroom size, furnished and electrically heated.

HIGHWAY FARM, 50 acres, all tillable, nice older style home in white clapboard with rust colored shutters, oil furnace, bath, 3 bedrooms, etc.

OLD FARM, $5,500 from abandonment, 170 acres, has about 100 acres clear land, balance bush, some buildings, ideal for tree farm.

COUNTRY HOME on ten acres, needs some work, has new furnace. Barn and other buildings, all new wiring.

150 ACRE FARM west of Ingleside and north of 401. Buildings fair, about 60 acres of bush.

CALL 527-2869 or 932-3810
for an appointment
1617 Pitt St.
CORNWALL
Hawkesbury Office
375 McGill Tel. 632-7615

E. Vaillancourt
REAL ESTATE BROKER

ALEXANDRIA AREA, 50 acre farm, 40 plowable, 3 bedroom house with electricity, running stream, barn, implement shed and workshop. All buildings in excellent condition. Priced right with easy terms.

ALEXANDRIA AREA, two country homes on one acre of land each and priced at $2500 and $2900 respectively. Both bargains at this price.

ALEXANDRIA TOWN, two bedroom new bungalow with full basement, forced air heating, spacious kitchen, wall to wall carpeting, 3 pc. bathroom with vanity, large 60x125 lot. Available immediately with low down payment and easy terms as owner must sell.

ALEXANDRIA TOWN, 5 yr. old 3 bedroom bungalow, 4 pc. bathroom, electric heating, spacious basement suitable for recreation room, kitchen and dinette, large corner lot. Priced for quick sale, with easy terms and low interest indicating a saving of approximately $4,332.00 on the present transferable mortgage.

LAND, building lots, small acreage, large acreage up to 1,000 acres, vacant or operating farms, we have a good assortment for you to choose from.

BUSINESS, want to become your own boss? Come in and let's discuss it in full confidence, we may be able to help you.

INQUIRIES solicited on the above and our many other fine listings in Glengarry, Prescott and Stormont. Contact one of our professional salesmen and be assured of our prompt courteous attention.

RICHARD VAILLANCOURT
RAYMOND LEGAULT
ROBERT VANDER HAEGHE
ELDEGE VAILLANCOURT
Tel. 525-3641
CLIFFORD WYLIE
Ste Eugene 674-2019
RAY BURGESS
Hawkesbury 632-4347

24—Houses for Sale or to Let (Continued)

5 room house to rent, 3 piece bathroom, oil furnace and tank, floor covering, curtains, newly painted, preferable, no children. Available now. Tel. 874-2627, Arthur Lefebvre, Glen Robertson. 46-3c

FOUR bedroom house for sale in Green Valley. Good terms, small down payment. Tel. 525-2300. 46-2c

NEW house for sale, immediate possession, also lots for sale. Apply Martin Clement, 525-3378. 42-tf

FOUR apartment house for sale, corner of Peel and Sandfield Sts. Apply at 20 Peel St., Tel. 525-2980. 1-tf

26—Lots for Sale

LOT, 60x85 ft. on Clement Street for sale. Contact Mercule Sabourin, 525-2548, call after 5 p.m. 47-2p

HOUSE trailer lot for rent on St. James Street, services ready, Adelard Sauve, Real Estate Broker, 39 Main St. North. Tel. 613-525-2940. 25-tf

27—Lots Wanted

LAND WANTED
Sportsman wishes to buy acreage, large or small, suitable for hunting or fishing. No buildings. Please send details and legal description to C. Wood, Box 38, Station S, Toronto, Ontario. 39-44-48

31—Wanted — Miscellaneous

WANTED, quantity of 18" hard dry wood for fireplace. Tel. Mrs. Eugene A. Macdonald. Tel. 525-2343. 48-1p

32—Business Opportunities

RED store for rent beside post office, in Alexandria, your choice of business. Adelard Sauve, realtor, 525-2940. 34-tf

STORES for rent, one double, two singles, all three may be joined. Large display window throughout. On Main St. across from free parking lot. Tel. 525-1902. 28-tf

33—Apartments, Flats To Let

2 bedroom apt. at 373 Main St. South. Tel. 525-1077 or 525-2710. 48-tf

4 room apartment on St. Paul St. Tel. 525-1902. 48-1c

TO rent 3 bedroom apt., with electricity and heat. Tel. 525-3695. 47-2c

2 bedroom apt. for rent, immediate occupancy. Apply at 268 Main St. South, Tel. 525-2149. 47-2c

39—Help Wtd., Male, Female

DOING YOUR CHRISTMAS DREAMING?
It's not too early to start — build a profitable business of your own as an AVON Representative, and make those dreams come true. Call now, Mrs. H. Wood, RR1 Morrisburg, Ont. 932-2511. 48-1c

$12,000 Plus New Car As Bonus

for person over 40 in Alexandria area. Take short auto trips to contact customers. Air mail B. B. Read, Pres., American Lubricants Co., Box 696, Dayton, Ohio, 45401.

TEXAS OIL
COMPANY
needs persons over 40 for short trips surrounding
ALEXANDRIA
Contact customers
We train. Write S. E. Dickerson, Pres., Southwestern Petroleum Corp., Ft. Worth, Texas

The Stormont, Dundas and Glengarry County Board of Education
requires for January 4, 1971
Teacher (½ time)
for
Kinsmen Retarded Children's School
Cornwall
Qualifications required—
(a) Elementary School Teacher's Certificate
and
(b) Elementary Certificate in Teaching Trainable Retarded Children (or be willing to take the course during the summer of 1971)
or
Diploma in Early Childhood Education from an Ontario College of Applied Arts and Technology.

Salary for full-time employment

Level 1	$5,300 — $ 7,100
Level 2	$5,700 — $ 8,600
Level 3	$6,200 — $10,000
Level 4	$7,100 — $11,700
Level 5	$7,400 — $12,300

Applications will be received by
A. E. KELLEY,
Superintendent of Instruction and Personnel,
Stormont, Dundas and Glengarry County Board of Education,
305 Baldwin Ave.,
Cornwall, Ontario.
48-2c

NOTICE TO CREDITORS AND OTHERS

IN THE MATTER OF THE ESTATE OF GERTRUDE CUTHBERT, LATE OF THE TOWNSHIP OF LOCHIEL, IN THE COUNTY OF GLENGARRY, WIDOW, DECEASED.

TAKE NOTICE that all persons having any claim against the Estate of GERTRUDE CUTHBERT, who died on or about the 15th day of September, 1970, are hereby required to send full particulars of their claim to the undersigned solicitors on or before the 17th day of December, A.D. 1970, after which date the estate shall be distributed having regard to such claims as shall have been received.

DATED AT CORNWALL, Ontario, this 23rd day of November, A.D. 1970.

MILLIGAN and MACDONALD,
126 Sydney Street,
Cornwall, Ontario,
Solicitors for the Estate.
47-3c

NOTICE TO CREDITORS AND OTHERS

IN THE MATTER OF THE ESTATE OF GEORGE IRA MURRAY, LATE OF THE TOWNSHIP OF CHARLOTTENBURGH, IN THE COUNTY OF GLENGARRY, FARMER, DECEASED.

TAKE NOTICE that any person having any claim against the estate of GEORGE IRA MURRAY, who died on the 22nd September, 1970, are hereby required to send full particulars of their claim to the undersigned Solicitors, on or before the 17th day of December, 1970, after which date the estate shall be distributed having regard then only to such claims as shall have been received.

DATED AT CORNWALL, Ontario, this 23rd day of November, A.D. 1970.

MILLIGAN and MACDONALD,
126 Sydney Street,
Cornwall, Ontario,
Solicitors for the Estate.
47-3c

ALEXANDRIA
Signs
BRUCE ABRAMES, Prop.
TRUCK LETTERING
SIGNS OF ALL KINDS
LETTERAGE DE CAMIONS
ENSEIGNES de tous genres
STUDIO & RESIDENCE
70 RUE LOCHIEL ST.
ALEXANDRIA

ADVANCE POLL
TOWN OF ALEXANDRIA

The Council of the Corporation of the Town of Alexandria has enacted by by-law the following:
1. An advance poll for the election of 1 reeve, 6 councillors and one secondary school trustee by Separate School supporters shall be provided for receiving the votes of voters.
(a) Who expect to be absent from the Town on the day of polling.
(b) Who as election officials will be unable to attend the poll at which they are entitled to vote.
(c) Of those persons who expect to be confined to a hospital on the day of polling.
(d) Or a voter who for religious reasons is prevented from voting on the day fixed for polling.
Every person offering himself or herself as a voter at the Advance Poll shall be required to sign a declaration that one of the above conditions apply.
2. The advance poll shall be located in Town Hall.
3. The said poll shall be held and kept open on Saturday, December 5th, 1970 from 10.00 a.m. to 8.00 p.m.

D. O. COLLIN
Returning Officer
48-1c

NOTICE OF ELECTION
TOWN OF ALEXANDRIA

The Council of the Town of Alexandria has enacted by by-law the following
1. That Polls for the election of 1 Reeve, 6 Councillors and 1 secondary school trustee by separate school supporters shall be provided for receiving the votes of voters
(a) Polling Division No. 1—St. James Ward, from south side of Derby to north side of Front Streets inclusive.
(b) Polling Division No. 2—St. Paul Ward, from south side of Kenyon to north side of Derby Streets inclusive.
(c) Polling Division No. 3—St. George Ward, from north side of Kenyon to south side of Linsley Sts. inclusive.
2. The aforementioned polls shall be located in the Alexander Hall, 49 St. Paul Street.
3. The said polls shall be held and kept open
Monday, December 7th, 1970 from 10.00 hours to 20.00 hours.

D. O. COLLIN
Returning Officer.
48-1c

HALL OF CARDS
— GIFTS —
15 Second East
Cornwall, Ont.
52-p

BINGO
Every Week
in
LEGION CLUBROOMS
TUESDAY, DEC. 8
at 8 p.m.
Sponsored by Ladies Auxiliary of Canadian Legion
JACKPOT $50
Regular Games $5.00
Specials 50-50
Door Prize
Admission 25c

KNIGHTS OF COLUMBUS
BINGO
AT THE K of C HALL
ALEXANDRIA
EVERY
SUNDAY NIGHT
AT 8.00 P.M. SHARP
JACKPOT $65
EVERYONE WELCOME

Joanette Textiles
Green Valley Tel. 525-1282

For Your Christmas Outfit
Velvets, brocades, polyester, crepes, peau de soie, gold printed organza, crimpeline, fortrels in plain and floral patterns.

Drapery materials — fibre glass, printed polyester, hop sacking, sail cloths, children's prints in 72 inches wide for bedspread and drapes. Ready made drape.—
156" wide full length, gold color, special 39.98
70" wide white and gold, 85" long 14.98

Men's Thermal underwear
bottoms 1.25 tops 1.10

Upholstering material
54" wide 2.98

Leather for chairs
54" wide ..... 1.50 up

Albertex yarn special this week
50c 3-oz. ball

Dress trimmings, belt buttons of all kinds