Inside

Maxville Fair: Another fine show — Page 18

Jr. Gaels win another EOSSA crown — Page 13

Glengarry Gaelic Choir takes home top prize — Page 6

The Glengarry News

VOL. 100 No. 22 ALEXANDRIA, ONTARIO, WEDNESDAY, MAY 29, 1991 Single Copy 55¢ (G.S.T. included)

Five people sent to hospital after all-night post-prom party turns ugly

by Greg Kielec
News editor

A post-prom party for Ecole Secondaire Regionale Glengarry and Glengarry District High School students near Dalhousie Saturday night turned out to be a prom party to remember.

At least five students were injured in separate incidents at the all-night party in a field west of Dalhousie attended by about 300 people. One person was so seriously injured that he required more than 100 stitches at hospital.

The youth was stabbed in the face with a broken beer bottle at the party. Another youth, Glenn MacLeod, was injured trying to break up the fight. He received 15 stitches in the hand.

According to students at the party, the incident involved the boyfriend of a girl and another youth, who made a pass at her. The boyfriend confronted the other youth, but was pulled away by the girlfriend.

The boyfriend, accompanied by three other males, found the youth

Youth receives 100 stitches after face was cut with broken beer bottle

later at another area of the party, and according to students, attempted to provoke a fight, and when unsuccessful, started punching the youth.

The youth fell to the ground, and as the boyfriend attempted to fall on him, pushed him aside. The youth then grabbed a broken beer bottle and stabbed the boyfriend in the face in self defense.

Police are still investigating the incident. It is uncertain whether charges will be laid.

The youth who stabbed the boyfriend said in a phone interview late Monday night that he was afraid for his own safety and felt he had no choice but to strike out with the bottle.

He said he tried to avoid the fight and apologized profusely when confronted by the boyfriend the first time, saying he did not know the girl had a boyfriend.

According to students, at least three other people were sent to hospital with injuries during the night of partying.

One girl was taken to the Children's Hospital of Eastern Ontario after a tent pole was thrust through a tent, injuring her in the ear area. Another girl received stitches in the head when she was hit by an errant beer bottle, thrown by another girl at her ex-boyfriend. And a male youth received four broken teeth in an altercation with another male.

A number of students interviewed by The News blamed the incidents at least partially on language tensions.

McLeod, one of the few students willing to go on record about the night, said the party was so violent because it was the first ESRG-GDHS post-prom party held.

McLeod's comments were also echoed by the youth in the girlfriend altercation. The youth said at one point during the night he was talking to a female ESRG student in English when another male came up and asked, "What are you doing talking to this English a------."

Bruce Myers, vice-chairman of the GDHS school committee, was not at the party when the incidents took place, between 3 and 4 a.m. Sunday. But from talking to other students, he said language tensions and increased tension because of the French secondary teachers strike may have contributed to the violence at the party.

Myers said there is still animosity between French and English students.

"It's an unfortunate fact of life around here now."

He said the results of the post-prom party prove it is impossible to have such a party comprised of both English and French students.

However, language tension was not the only contributing factor. That, combined with the attendance of some youths who have reputations for starting fights, and the large amount of drinking that was going on made the

(Continued on page 2)

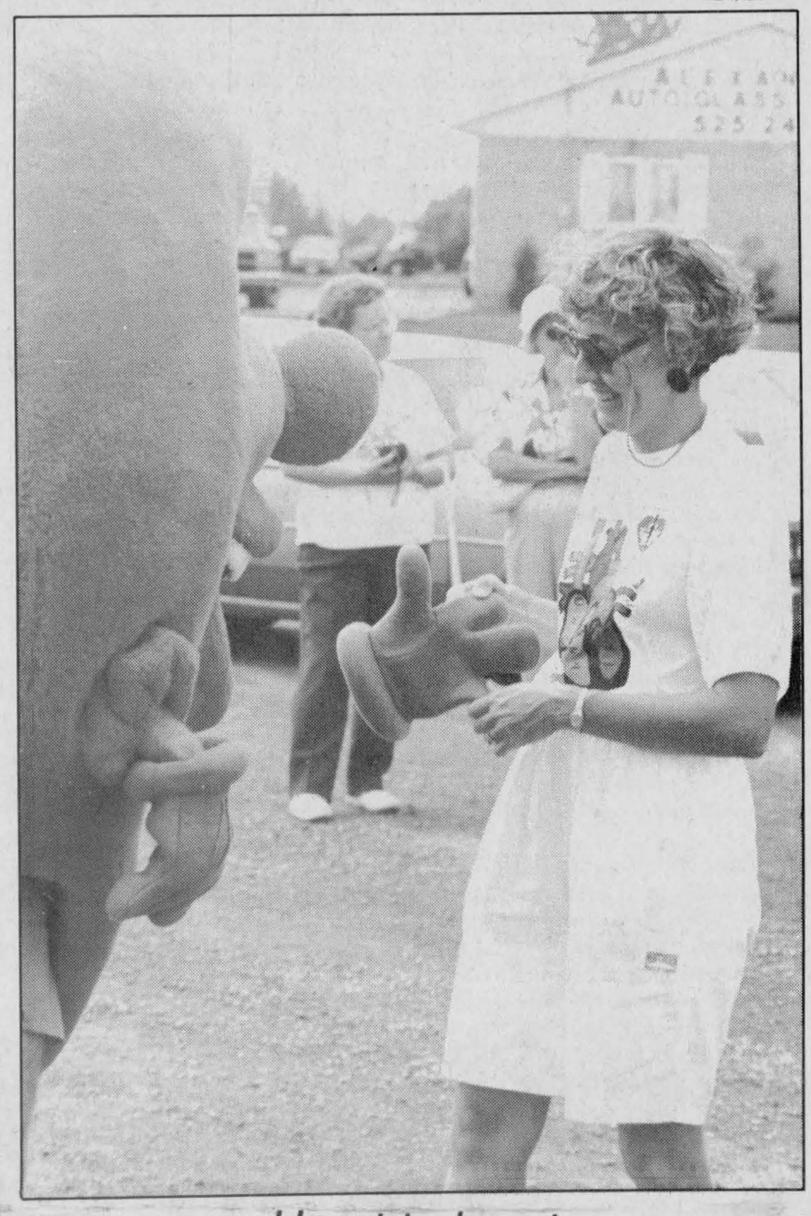

Heart-to-heart

Linda Vickers, vice-president of the Glengarry Chapter of the Ontario Heart and Stroke Foundation had a hand-off experience with the Heart and Stroke Foundation mascot Saturday. The two engaged in a little light-hearted banter prior to the kick off of Healthy Lifestyle activities in Alexandria. A number of events were held during the day to focus on healthy living. Staff photo — Greg Kielec



Attention

Members of the 379 Glengarry Air Cadet Mustang Squadron stand at attention during their annual inspection, held at the Glengarry Sports Palace Sunday, while Lt.-Col. R.M. MacDonald questions one young cadet. Staff photo — Greg Kielec

ESRG students cool on return to school

By J.L. Lefebvre
News reporter

The students at Ecole Secondaire Regionale Glengarry (ESRG) returned to classes last week, but unlike most of their parents, they were less than pleased about the end of the strike.

The students, who were out of the classroom for six weeks while the strike was on, have been told that the final exams have been cancelled, and that final grades will be determined on work done in the last five weeks of the school year.

With little time to waste, teachers plunged right into the workload on Monday morning, which upset some students.

"They explained the situation in regards to grades, and then went right into the material," said Luc Duval.

"(The teachers) made as if nothing happened," said Judith Doiron.

Within hours of their return to school, some students said, they were already loaded down with large quantities of work.

"It's frustrating," said Doiron. "I wish they wouldn't just think of themselves. They should realize we're not machines."

There are almost as many consequences of the strike as there are students at the school.

Several students expressed anger over the fact that credits, which had been guaranteed by the school board if the year was cancelled, are now being put on the line during a hectic five-week period.

Some students, such as Julien Boisvenue, have decided not to return to school and keep the jobs they started while the strike was on. Boisvenue already has his diploma and was in school to gain extra credits, but he said it just wasn't worth coming back. He plans to attend college in the fall.

Several other students gave up their part-time jobs reluctantly, fearful that they'll be gone by the time the school year is over. Depending on their exam schedule, students at GDHS could be finished up to two weeks before their counterparts at ESRG.

Randy Menard's problem is that he's taking a course on the English side of the school that wasn't affected by the strike. His exam in that course is scheduled in the middle of the five-week catch-up period on the French side where the rest of his courses are.

Jean-Marc Boisvenue, chairman of the Stormont, Dundas and Glengarry Separate School Board, said last week that some bridges needed to be fixed between the board and teachers following the six-week strike.

It appears that the bridges to the students are in need of some repair as well.

But despite the students' anger and frustration, few of them were willing to point the finger of blame at the teachers. Rather, displeasure was expressed over their predicament, and their own helplessness.

"The teachers are the ones that went on strike but we're the ones that suffered," said Pasquale Mongillo. "We could go on strike as students but nothing would come of it."

CAS seeks another $89,000 even though budget was met by counties

The Children's Aid Society has appealed to the three united counties for another $89,000, despite counties council's decision in March to allocate $353,700 — the entire amount sought by the society.

In March, Children's Aid was allocated the funds to cover its 1991 budget, despite the counties' earlier decision to give the society about $21,000 less.

But an April 4 letter from the society claims that the counties owes $8,600 toward deficits; $26,700 toward the 1990 budget; $5,300 toward contract work; and $48,400 toward 1991 operating costs. The counties will be asked to continue to pay $29,500 a month for the months April through December.

Representatives from the counties will meet with Children's Aid at the end of June to clarify the matter, SD&G Clerk-Treasurer Raymond Lapointe said Monday.

Alexandria Citizen of the Year nominations few and far between

It could be that the recession has taken its toll. Perhaps David Rayside's book has Alexandrians on the defensive. Or maybe the citizens of this town are just too humble.

Whatever the reason, applications for Alexandria's Citizen of the Year have been slow in making their way to the hands of the organizers, the Town of Alexandria. The award was previously offered in conjunction with the Chamber of Commerce.

Claude Poirier has been in charge of the award in recent years, and said the response this year has been noticeably lower than in the past.

"We've only got a few responses, but we're not discouraged," said Poirier, a member of Alexandria council.

Alexandrians have until June 7 to submit nominations for the award. A written explanation of why that person should be considered should also be included.

The winner will receive his or her award at a council meeting, and will be wined and dined (or, more accurately, wined and cheesed) afterwards.

If you know someone who deserves special recognition, send a nomination to: Citizen of the Year, P.O. Box 1021, Alexandria, Ont., K0C 1A0.

Iona students discover bureaucracy the hard way

By Greg Kielec
News editor

The garbage is in the dump, but students, parents and Charlottenburg Township are still at odds over who should have brought it to the dump, how, and when.

Iona Academy students collected the estimated 400 bags of garbage during a clean up of a bush area behind their school two weeks ago. The school was under the understanding township would pick up the garbage and bring it to the dump.

The township never picked up the garbage and officials say the township never intended to pick up the garbage for fear that if it did, it would set a precedent forcing it to do the same all over the township.

The bags, in one long row two bags deep, and according to principal Ron McAllister, no more than two metres wide, sat at the edge of the road until arrangements could be made to transport the garbage to the dump.

That did not sit well with the township. McAllister was called and told the bags constituted a road hazard and a letter was also written to the school accusing it of putting the township in a position of liability

(Continued on page 3)

Stormont-Glengarry waste plan gives way to United Counties effort

The Stormont-Glengarry Waste Management Master Plan is no more. The plan's steering committee was dissolved Wednesday night, paving the way for the creation of a Stormont, Dundas and Glengarry plan.

The waste plan will be merged with the Dundas portion of the Dundas-Grenville Waster Management Master plan to form the SD&G plan. It will be completed by the SD&G United Counties Council.

The formation of waste plans along county government lines has been debated for about two years and has been the source of a major push by the Ontario Ministry of Environment.

And it took two years to convince the reluctant parties in both waste plans, and at United Counties council to go ahead with the merging of the plans.

The biggest concern for counties council was who would fund the merging of the studies, one of the final hurdles that had to be cleared before the counties would take over the plan.

The counties will either appoint an interim steering committee to oversee work on the plan or the plan may be looked after by counties council's executive committee until after the next election, said Raymond Lapointe, counties administrator.

The counties must first finalize the terms of reference with the Ontario Ministry of Environment before proceeding with the plan and must hire a project consultant to co-ordinate work by the new steering committee and public liaison committee.

The amalgamation of the Dundas portion of the waste plan with the Stormont-Glengarry plan, estimated to cost between $75,000 and $90,000, will be 100 per cent funded by the MOE. The completion of the plan as a whole will receive 50 per cent MOE funding.

Charlottenburgh Reeve Carol-Ann Ross said work on the Stormont-Glengarry plan was slow going and hopes that under the direction of the United Counties the plan will move faster.

The plan process should move faster with increased co-operation from the MOE, which is likely to occur in the county plan, she said.

"There's been a lot of hurdles" and even the MOE "was kind of groping along with us" since the beginning of the Stormont-Glengarry plan, she said. But members still managed to make progress, especially over the past two years, she said.

"There were some stumbling blocks. It was a rough road at times," she said. But she added:

"It's been a learning experience and I think that's the general consensus of everyone." she said.

One of her concerns is that members of the Stormont-Glengarry steering committee and public liaison committee continue with the amalgamated plan to ensure continuity is maintained after the merger takes place.

"I think it's desperately needed. It's a large task and I think they need people that have been involved."

Anne MacGillivray, Stormont-Glengarry PLC co-ordinator, said the past few years have been frustrating ones for plan members. "Everything seems to take so long, and I think that's mainly the frustration."

But she is holding out hope that proposed government changes to the master plan process will make the search for new waste disposal processes less of a headache for municipalities.

One thing the province will likely stress is the early implementation of waste reuse, reduction and recycling in municipalities in order to reach the MOE's 25 per cent waste reduction goal by next year, she said.

MacGillivray will be finished her job as PLC co-ordinator at the end of this week. She has been PLC co-ordinator for about three years.

"One thing I want to say is I just loved working with the kids," she said. The youth has been "a real catalyst" for the environment movement.

Alexandria Copy Cup

The last card party before summer recess was held at Fraternite Alexandria last Thursday, hosted by **Evelyne Secours** and **Isidore Secours**. Euchre winners were **Pauline Quesnel**, **Fernand Carriere**, **Paul St-Amand**, **Evangeline Campeau**, **Zephirin Viau**, **George Dumouchel**, **Alma Trottier**, **Lucille Faubert**, **Evelyne Secours** with the skunk prize to **Cecile Menard**. Bridge winners were **Lucille Lalonde**, **Germaine Vaillancourt**, **Eva Lefebvre** and **Yvonne Roussin**. The 50/50 draw was shared by **Aline Charlebois**, **Helene Giroux**, **Roland Poirier**, **Georges Massie** and **Rolland Periard**. At Friday's bingo, **Marie St.Denis** won a $600 Jackpot.

The Fraternite held their annual 'Souper' on Sunday, and 177 people showed up at the Bonnie Glen Hall for the event. Among those honored were five couples celebrating their 50th anniversaries this year: **Beatrice and Alcide Lalonde**, **Fidelle and Eugene St.Denis**, **Jeanne-Mance and Rolland Menard**, **Laurette and Rolland Miron** and **Antonine and Adelard Decoeur**. Receiving Volunteer pins for community service were **Cecile Lortie**, **Villaine Lauzon**, **Therese Roy**, **Rita Bourbonnais**, **Pauline Valade** and **Germaine Lalonde**. Plaques were presented to **Marcel Bourbonnais**, **Mathieu Charlebois**, **Roland Periard**, **Benoit Lafrance** and **Roland Poirier** for their volunteer work in renovating and maintaining the Fraternite Hall.

Finally, the Fraternite is planning a visit to the Quebec City area. The trip is open to everyone, but anyone interested is asked to contact **Rejeanne Lajoie** at 525-3700 for details.

* * *

The following made their Confirmation at St.Finnan's Cathedral on Monday: **Mandy Boisvenue**, **Julien Campeau**, **Jamie Denobriga**, **Shawn Joanette**, **Lisa Lalonde**, **Roxanne Massia**, **Donald McDougald**, **Anita Robinson**, **Josee Sauve**, **Richard Wylie** and **Kevin Wylie**. The Sacrament was administered by Bishop **Eugene LaRocque** and Father **Bernard Cameron**.

A student at Martintown Public School was the recipient of a $1,600 computer thanks to the Starlight Foundation. The Montreal-based charity grants wishes to seriously-ill children. In this case, 11-year-old **Lorne LeBlanc** of Lunenburg, who recently was operated on for a brain tumor, was the beneficiary of the program and J.B. Marketing in Cornwall, which helped raise money for the purchase of the computer.

Esther Blanchette, of 4th Concession Kenyon, has just returned from Los Angeles, California, after an enjoyable trip visiting Hollywood, San Diego, Tijuana, Mexico and Long Beach. Reports are that L.A. is a beautiful city to visit.

A note to members of Royal Canadian Legion Br. 423 reminding them to bring in their tickets for the June 1 draw (that's this Saturday).

* * *

Donald and Irene Maguire of Oklahoma and Professor **John and Irene Maguire** of Knoxville were recent guests of **Gwen Morris** of RR4 Alexandria. Donald and John are sons of **Mary (Walsh) Maguire**, formerly of Alexandria, and now living in New York City.

* * *

The annual meeting of the Glengarry Memorial Hospital Auxiliary will be held tonight (May 29) at 8 p.m. Convenors are reminded to bring their annual report.

An immunization clinic for school students in the Alexandria and Cornwall area who did not get their booster in May, will be held June 3 from 1 to 4 p.m. at the Eastern Ontario Health Unit office in Alexandria, across from the GTL building at Highway 34 south and Kenyon. Those planning to attend the clinic must pick up an immunization form prior to the clinic at the health unit office, if they are under the age of 16, to be signed by a parent.

* * *

Bottom of the cup: Wrestling with the English language — Why is it that we drive on a parkway and park on a driveway?



Mother of the Year

Residents and staff voted Mary Pidgeon as the 1991 Mother of the Year at a Mother's Day Tea held last recently at CNH. A long-time resident of Alexandria, Mrs. Pidgeon is the mother of 10 children. Somme of her family came to celebrate with her.

Prom party goes awry

(Continued from page 1)

party a veritable powderkeg.

Another person who asked not to be named, was at a Friday night party as well. He said that the party was getting rowdy and it was evident things would continue into the Saturday night party.

Stephan Landriault, the person on the receiving end of the beer bottle cutting him for more than 100 stitches, also blamed the grouping of English and French together for the hostilities.

Landriault, a non-student, said the combination of English and French, the wide age range of those at the party, and the fact there were people drinking and smoking drugs was a recipe for trouble.

''That's not a prom party. That one was too crazy.''

He confirmed he was involved in an altercation involving a youth who made a pass at his girlfriend and said he was on top of the youth when hit twice by a beer bottle. The first time he was hit, the bottle broke, the second time he got the jagged bottle straight in the face. He would not say who started the altercation.

He did not receive any other damage from cuts, but may eventually need plastic surgery. ''I'm going to be scarred for life.''

A number of people *The News* talked to said chaperoning by adults outside where the youths were partying may have averted the violence that happened. But Landriault says he does not blame the people who hosted the party.

He said people just got ''too excited'', adding it was ''a night to remember.''

The host of the party refused to comment to *The News*.

Stanley Fraser, GDHS vice-principal, said three students injured at the post-prom party were out of school on Monday. One of the students injured remained out of school on Tuesday.

''Obviously our students were there and affected,'' he said, adding that the ''aftermath'' on Monday was ''very disappointing''.

The actual prom was well supervised and was held without incident, he said.

The violence that occurred at the party may force parents to reconsider plans to host such parties, he said. ''If you host something on your property, you're responsible.''

DEVELOP A MEMORY

Rent a MINOLTA Video Camera

PROPHOTO LAB 1HR.

Quality processing everytime.

Mon-Wed, 9-6, Thurs & Fri, 9-9, Sat 9-5

421 Main St. S., Alexandria (across from IGA) 525-4952

DEVELOP A MEMORY



It's A Grand Night For Singing

MAXVILLE CENTENNIAL CHOIR

Presents...

Its First Evening of Music and Song

Wed., June 5 at Maxville Sports Complex

Curtain Time — 8:00 p.m.

Children's Choir of 100 Voices

Instrumental Numbers from G.D.H.S. Band

— *Violin Selections* —

FREE WILL OFFERING AT THE DOOR

22-1c

THE ORIGINAL Champions ROADHOUSE

The live ROCK 'N ROLL OF

EMERALD CITY

With Donna Featherstone

Friday, May 31 and Saturday, June 1

Starting at 9 p.m.

FIRST TIME AT CHAMPIONS: Don't Miss This Hot Six-Member Band From Montreal

Next Friday, June 7 and Saturday, June 8

THE BRIAN GREENWAY BAND

(Formerly of April Wine)

"WHERE GOOD SPORTS GATHER"

103 Main Street, Alexandria 525-2128

DO YOUR PART



Please put yukkies in their place JOIN US!

The Natural, Safe Way to drive away PESKY MOSQUITOS

This green plant drives away pests with a light lemon scent

MOSQUITO Citrosa FIGHTER

Grows indoors, thrives outdoors

TOWN & COUNTRY

FLOWERS & GIFTS

Open Sundays 11 a.m.-3 p.m.

17 Main St. S. 525-4098

LUCKY DOLLAR FOOD STORES LUCKY DOLLAR

Green Valley, Ont. 525-3081

Schneider Old Fashioned Ham 2.99 lb. 8.80 kg	Pro. of California Lettuce 99¢
Schneider Regular Bacon 500 g 2.99	U.S.A. Corn 5 for 1.99
Gr. A-1 beef Round Steak 2.99 lb. 6.51 kg	Hot House Tomatoes 1.29 lb. 2.84 kg
Schneider Red Hot Wieners 450 g 1.99	Bartlett Pears 99¢ lb. 2.18 kg
Stewing Beef 2.39 lb. 5.27 kg	No. 1 Peaches 1.99 lb. 4.39 kg

McCain Frozen Orange Juice 355 ml 99¢	Cashmere Recycled Bathroom Tissue 8 rolls 1.99	Meadowgold Ice Cream 2 L 1.99	By-The-Sea Tuna 184 g 99¢	Catelli Spaghetti 900 g 99¢
Tetley Tea Bags 72's 2.99	Hostess Ass't Chips 190 g 1.59	Ice Cubes 6.6 lbs.-3 kg 1.49	Maxwell House Coffee 300 g 1.99	100% Whole Wheat Bread 675 g 99¢

Prices in effect until Saturday, June 1/90.
We reserve the right to limit quantities.

Advertising • Issues • Electoral Law

Becoming a Candidate. Is it for me?

Have you ever thought about becoming a candidate for your municipality or the Board of Education?

Want to make a difference? **You can** make a difference. Come and find out how!

Speakers will be successful and experienced candidates who are prepared to share their expertise with you.

June 11 Howard Johnson Hotel, Morrisburg
June 12 MacDonell's Inn, Cornwall
June 13 Bonnie Glen, Alexandria

7:30-9:30 p.m.

This is offered as a public service free of charge by the Ontario Secondary School Teachers' Federation.

Devenir un(e) candidat(e). Est-ce pour moi?

Avez-vous déjà pensé a devenu candidat dans votre municipalité ou votre conseil scolaire?

Voulez-vous amener des changements? **Vous le pouvez!** Venez découvrir comment vous y prendre!

Les conférenciers expérimentés partageront avec vous leurs succès et leur expertise.

le 11 juin au Howard Johnson Hotel, Morrisburg
le 12 juin au MacDonell's Inn, Cornwall
le 13 juin au Bonnie Glen, Alexandria

de 19:30 à 21:30
(En Anglais seulement)

ceci est une courtoisie de la Feeso/OSSTF

Points à discuter • Election Team • Responsibilities • Equipe électorale • Benefits of Public Office • Duties • Rencontre des candidats • Responsabilités • Bénéfices d'un poste public • Budget

OBONSOINS

For Your Convenience

We Are Open

7 DAYS A WEEK!!

Monday to Friday

Open 9:00 a.m. to 9:00 p.m.

Saturday—Open 9:00 a.m. to 6:00 p.m.

SUNDAYS—NOON TO 5:00 p.m.

ASK ABOUT OUR *"FREE DELIVERY SERVICE"*

CENTRAL CONVENIENT LOCATION with LOTS OF PARKING

"Experience our century old tradition of fine service"

ALEXANDRIA DRUG MART

5 Main St., Alexandria 525-2525, 525-4041

1-800-267-2406 (Toll free from 613 area code) 21-1c

SKY-HI DRIVE-IN Radio Sound Alexandria

Fri - Sun May 31 - Jun 2

An all family show

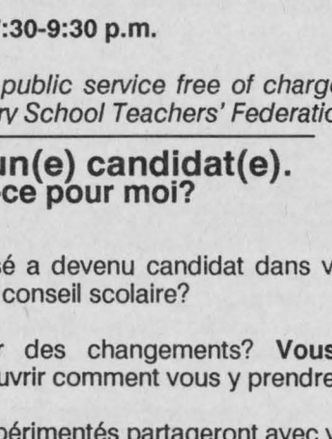

Walt Disney Pictures Presents Jack London's WHITE FANG

also

Walt Disney Pictures PRESENT *Shipwrecked*

Court report

The following are among the cases dealt with by Judge Reginald Levesque in Alexandria Provincial Court on Thursday, May 23.

The wrong trailer caper

Judge Levesque granted an absolute discharge to a Longueil, Quebec man who mistakenly took a boat trailer from Lancaster Park.

Luis Arturo Castro, 22, pleaded guilty to theft under $1,000 in connection with an incident last August. At that time, Castro made arrangements with his brother-in-law to borrow a trailer to transport a boat that Castro had purchased. However, Castro unknowingly loaded his boat into the wrong trailer.

After bringing the boat to his home in Longueil, Castro returned to Lancaster Park to return the trailer. Upon arriving at the park, Castro heard that he was wanted by police for theft of the trailer.

According to Paul Lemieux, Castro's lawyer, his client panicked and immediately returned to Montreal. Castro was arrested on a subsequent visit to Lancaster Park.

Lemieux told the court that Castro, who came to Canada from Spain four years ago, took flight because of the fear of police he brought with him from his home country. Lemieux said physical harm often comes to those being sought by Spanish police.

In granting absolute discharge, Judge Levesque referred to the "extremely bizarre" aspects of the case and to the fact that the trailer had been painted, and in effect improved, by Castro prior to its return. The new paint job had been a condition for borrowing the trailer from Castro's brother-in- law.

Court finds probable cause

A 28-year-old Alexandria man was found guilty by Judge Levesque of impaired driving despite a claim by the defense that there was no probable cause for his client's arrest.

Louis Gaetan Levert was arrested last Nov. 20 by Officer Joseph Dupuis of Lancaster OPP when the policeman spotted Levert's car speeding on Hwy. 34. After following the car for some distance, Dupuis noticed the car was weaving, occasionally crossing the centre line.

A short time after Levert had been pulled over, Dupuis arrested him for impaired driving after detecting an odor of alcohol on his breath, and noting that his eyes were blood-shot and glassy.

Defense attorney John Paradis argued that the conditions described by the arresting officer were insufficient to warrant an arrest. Paradis said that more evidence, such as slurred speech and unsteady walking, is necessary to have probable cause for arrest.

Judge Levesque disagreed with Paradis and handed down a 30-day jail term, to be served on weekends, and a 15-month licence suspension.

Fine, probation for VCR damage

Judge Levesque fined a man $100 and placed him on probation for 18 months in relation to an Apr. 10 incident.

Denis Dechamps, 22, damaged a VCR in his parents' home during a fit of anger, the court was told. Dechamps, who had consumed alcohol that evening, was allegedly upset over an incident with his girlfriend.

Under the terms of probation, Dechamps must take part in Alcoholics Anonymous and an anger management program. He is also prohibited from entering any establishment where alcohol is served.

Record proved, fine handed down

A long battle in court ended when Judge Levesque allowed the crown to enter proof of prior conviction in an impaired driving case.

Denis Larose, 29, of Cornwall, was fined $1,000 and has had his driver's licence suspended for 18 months after being arrested for drunk driving on Dec. 1.

The case was originally heard on May 2, but a decision was put off because of the crown's inability to prove Larose's previous impaired driving convictions. Contrary to local legal tradition, defence counsel Christopher McAviney did not admit the previous convictions, placing the burden on the Crown to prove the record existed.

Lacking the necessary documentation, assistant Crown Guy Simard referred to Larose's statement at the time of arrest that he had three prior convictions for impaired driving. McAviney replied by saying that such a statement did not represent sufficient proof, and the case was held over until last Thursday.

By that time, Simard obtained documented proof of Larose's conviction which was admitted as evidence after some deliberation by Judge Levesque.

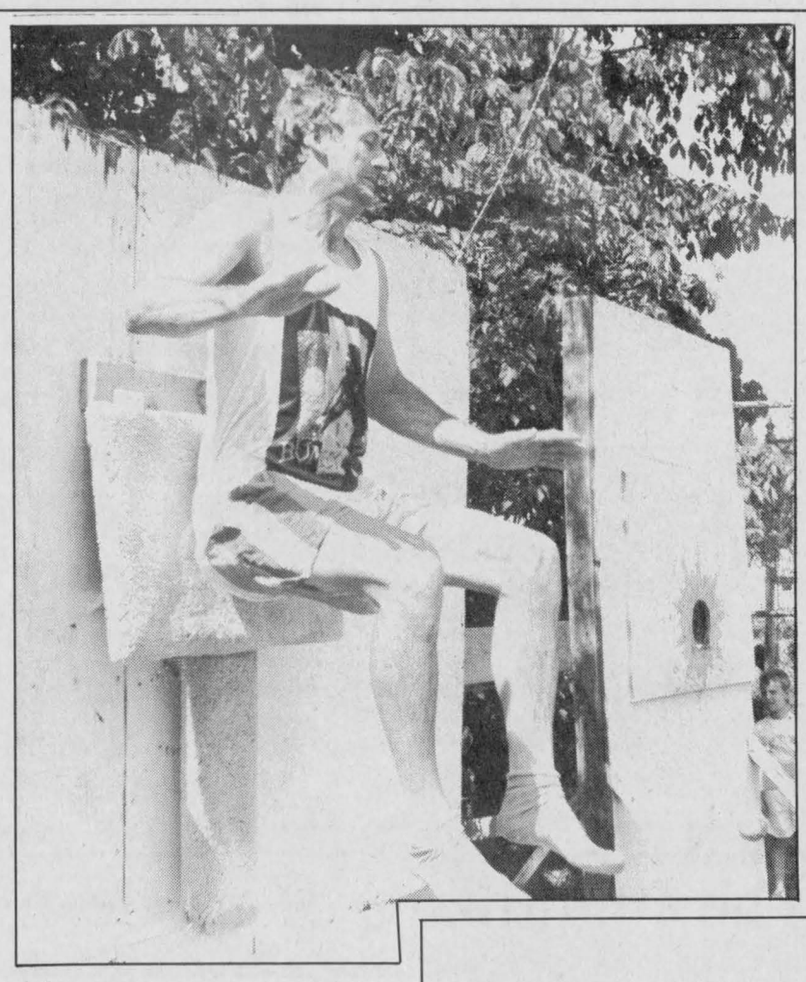



Green Valley Days dazzle

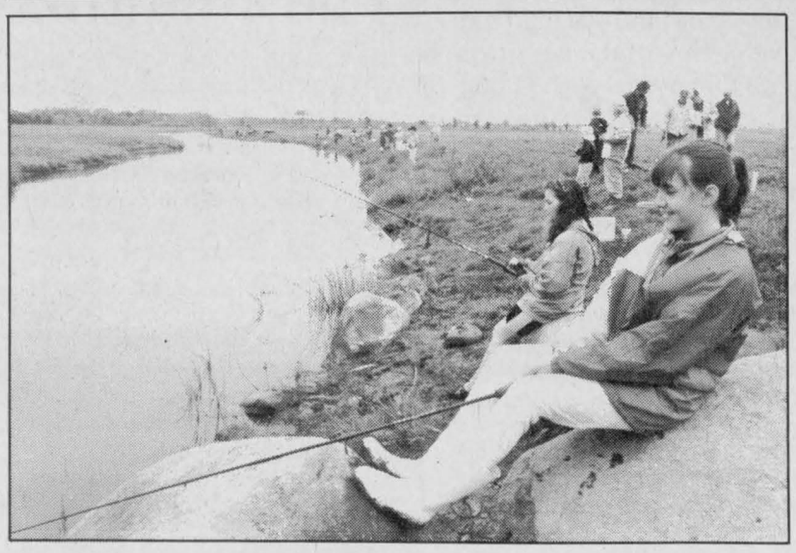





A host of activities were held for Green Valley Days this past week. Pictured clockwise from top left, a participant in the dunking tank gets ready for the plunge Saturday, Edna Lalonde models the latest at Wednesday's fashion show, a girl takes a ride on the pony ride, Chantal Secours, 14, does some face-painting for Simon Menard, 10, Alexandria, and (centre) Melanie Titley, 11, winner for catching the smallest fish in the derby, Green Valley, tries for another bite during the fishing derby.

Staff photos — Greg Kielec

Students discover

(Continued from page 1)

should the bags cause an accident.

The township erected warning signs to warn passersby and the Ontario Ministry of Environment was also on the scene to ensure ministry regulations were being adhered too.

All the time, the township refused to pick up the garbage and refused to grant a free day pass to the school so the garbage could be brought to the site.

The escapade has parents, McAllister, and the teacher in charge of the Pitch-In clean up, Richard Blanchard upset and frustrated with the township.

Patricia Humphries, vice chairman of Iona's parent committee, was one of the parents who called The News upset with the township's actions.

"We've got absolutely no co-operation from them at all," she said, adding "I think its just a terrible example we're setting for the kids."

"It's their garbage. It would be different if it was from the school."

She said the lack of co-operation may only serve to alienate the schools kids.

"I just can't believe kids aren't encouraged in this manner. It's a real put-down for them.

"I think they owe the school an apology at best."

Her comments were echoed Friday by Anne Donkers, chairman of the parents' committee.

"I just think the way they treated the whole situation is very poor," she said.

She said the students received t-shirts and plastic gloves from a business and received free plastic bags from the province's Pitch-In campaign organizers. But they could receive no co-operation from the township.

"It's just the fact that they couldn't help us in such a worthwhile cause" which is so upsetting, she said.

Both Merlin Dewing, township administrator, and Reeve Carol Ann Ross defended council's decision not to help the Iona students.

And they said the school was told prior to the Pitch-In campaign that there would be no help forthcoming from the township.

Ross said the two Saturdays the township kept the dump open free of charge and a heavy garbage pickup day could have been used by the school to dispose of the garbage.

But McAllister said the school is closed on Saturdays so having the dump open did not solve the garbage problem.

Ross said that was all the township could offer. "If you start with one, where does it end?"

"We certainly commend them for the job," she added.

As for the way the garbage was piled along the road, Ross agreed with Dewing that it did constitute a danger.

"From what I understand, it is at the road edge so it is dangerous."

And Dewing brushed aside criticism that the township was setting a poor example by not co-operating with the school. He said the school should learn a lesson of its own from the incident.

"They should learn from it. They should learn that co-operation is a two-way street," he said.

He added, just because it is an environmental cause and involves children, it doesn't mean "suddenly we should jump" to help, he said.

McAllister agreed it has been a learning experience.

"It's life. It's dealing with governments. It's dealing with bureaucracies. So its good for our kids to see that."

Road money lacking

SD&G has $65 million of roads reconstruction needs and only $2 million to address those needs, the counties road superintendent told counties council last week. At this rate, continued D. J. McDonald, it will take 35 years to carry out all the necessary reconstruction.

"It's not easy when you have to wait 35 years," he said during a later interview.

McDonald threw the figures at council during a discussion which revolved around the reconstruction of two county roads in Glengarry.

Kenyon Township Reeve Finlay McDonell pleaded with the counties to at least carry out a temporary patch up job on Cty. Rd. 30, where he said "it was so bad" that a vehicle lost its muffler in the "six-inch wide and six-inch deep" ruts immediately following the spring road tour.

McDonell said the township shouldn't be held responsible for damage to vehicles on county roads.

But McDonald replied that to put $25,000 into a temporary patch-up job, which would mean taking funds from other reconstruction projects, just to have the road torn up in a few years when reconstruction is carried out would not be wise.

Reconstruction on Cty. Rd. 30, estimated to cost about $750,000, has started at the north end and will be carried out in the middle and southern portions over the next two or three years.

McDonell said he wasn't prepared to wait another four years while an environmental assessment is done on the road, and the work is completed.

Warden Ron MacDonell promised the counties would look into the matter.

Though the need to carry out environmental assessments of varying degrees has been in force since 1987, McDonald told councillors that assessment exemptions for reconstruction jobs not yet started, ran out in October.

The assessments can take anywhere up to one year to complete and in some cases may require submitting reports to the government.



Going bus

Alexandria Mayor Jean-Paul Touchette took front and centre during the Velobus excursion down Main Street as part of the Healthy Lifestyles day activities Saturday. The bicycle for 33 drew large crowds of residents out to watch the spectacle.

Staff photo — Greg Kielec

SDG adds voice to opposition to office closure

The Council of the United Counties of Stormont, Dundas and Glengarry is just the latest to officially voice opposition to the province's decision to close registry offices in Alexandria and Morrisburg.

The council passed a resolution at last week's meeting and sent a letter of protest to Marilyn Churley, the minister of Consumer and Commercial Relations, whose ministry announced the closures earlier this month.

The letter in part states: "Council cannot envisage any cost savings to the centralization of registry Office services (to the Cornwall office) and, if your ministry is not prepared to reconsider (the decision), it is respectfully being requested that you accept to receive a delegation of individuals from these counties who are wanting to be heard on this matter."

Counties clerk-treasurer Raymond Lapointe said he hopes to receive a response in the next week to 10 days.

GACL, union reach contract

The Glengarry Association for Community Living and the members of Canadian Union of Public Employees (CUPE) local 3390 have come to terms on a two-year contract.

The union represents the Association's 53 employees. An agreement was reached in less than 10 hours of negotiations over two days, said Robert Grantier, executive director for the Association.

Union local president Loraine Austin said the contract was achieved "amicably."

"Negotiations went very well," she said. "We worked very hard at it because we didn't want to waste any time on it."

The agreement was reached on May 6, ratified by the workers on May 8 and passed by the association board on May 21. The formal signing is expected to take place on June 6.

The details of the contract call for four per cent salary increases in each of the next two years. There were some minor additions in benefits, including one extra holiday, but the new contract is generally similar to the one that expired on March 31.

"We didn't ask for a whole lot more. We were pretty satisfied with the last contract, and we didn't want to be greedy," said Austin.

The new contract runs until March of 1993.

Bikes, equipment stolen from residence

Two bikes, a radio and an amplifier with a total value of over $1,300 were stolen from an Alexandria residence sometime overnight Tuesday (May 21) or Wednesday.

Stolen from the backyard at Therese Lalonde's residence — at 105 Lochiel Street East — was a Norelco yellow mountain bike, valued at $300, and a girls gray Medallion bicycle valued at $200.

Also taken out of a boat in the back yard was a Craig AM/FM casette radio and black Pioneer amplifier, with a total value of $800.

Police briefs

An investigation is continuing.

Car recovered

A car stolen in Lachine, Que., Saturday afternoon was recovered by Maxville detachment OPP at 3:15 a.m. Sunday.

It was found in the east ditch of Highway 34 in Lochiel Township not far from Fassifern. The engine in the 1983 Pontiac 6000 was still running.

Editorials/Opinion

War of words doesn't enlighten

There have been some rather pointed questions and relatively serious criticisms of the Cooper Marsh information centre project which continue to be asked. Stories printed in this newspaper combined with letter-writing campaigns have angered supporters of the project and has forced the Raisin Region Conservation Authority to defend the project.

Throughout the war of words, though, the arguments from both sides have tended to confuse rather than enlighten, and the average person can be forgiven for asking just who is right.

From the beginning, it was widely assumed that the authority knew what it was doing, not just from a business perspective but also in its intent to protect the marsh from undue development and harm. As well, the RRCA has been upfront about its plans and there was never any attempt to hide or obscure its plans, or where the building was going.

Ratepayers were clearly content with the manner in which the project evolved. There was little or no opposition to it — until the digging started.

Marsh user Gillian Horgan and now John Anderson, a biologist, have criticized the project's specific location. Anderson said the work is driving away many species of birds and animals with the project and Horgan has claimed it will be detrimental to the marsh ecosystem.

The RRCA hasn't fully disputed the impact on the marsh, but it has maintained quite compellingly that the benefits from the education centre will far outweigh any of the detrimental aspects. And there's no question that everybody on both sides of the argument agree that the marsh project, particularly in these environmentally sensitive times, is needed for the education of today's youth, as well as the general population.

But it is widely known that the marsh is an extremely sensitive wetland that is home to several, and some rare, species of birds and animals. Does even this limited harm to the marsh irreversibly and fundamentally alter the ecosystem and the populations of birds and animals living there?

Who really knows for sure? In the absence of any government agency willing to get involved in the fray, any independent feasibility study or any other source without an interest in seeing the project through or stopping it, it's extremely difficult for anyone to make an educated judgment on the project and its merits.

All that remains, it seems, is for the media like us to endeavor to print both sides of the story, and let the readers decide.

A summer of bustling fun

It was a busy weekend in Glengarry for anybody who cared to look for things to do. The Maxville Fair, Green Valley Days and the ''All Aboard for a Healthy Weekend'' velobus visit in Alexandria Saturday may have left participants wondering where to go and what to do next.

It's a pleasant problem to have. These events tend to bring the community closer together and anytime that occurs, it's a positive and worthwhile endeavor. Beyond that, such activities can draw people who normally would not visit the area, and hold those who may for other reasons (like cross-border shopping or city gazing) leave.

More importantly, activities such as those staged largely by volunteers last weekend simply provide recreational outlets for young and old, families and singles. It gets people out doing things, and in the midst of Fitness Week, that's appropriate.

Looking ahead, the fun is just beginning. Almost every weekend this summer, there are concerts, jamborees, exhibitions, dances and other events being staged by various groups and clubs within easy driving distance. Maxville's Centennial celebrations are providing a fitting centrepiece to Glengarry's summer fun. Indeed, the Glengarry Highland Games weekend is going to be packed with activities throughout the county. The mini-grand prix featuring high-powered racing carts will be staged in Alexandria on the Sunday following the Games in addition to the annual Galarama in the St. Raphael's Ruins. And Janet Lalonde's dog show is expected to draw another 300 people into town the same day.

These events should better help to tie Games weekend into the eastern half of the county, without interfering in any way with the attendance. The people staying in Glengarry for the Games will have the added Sunday attraction of attending the cart races and dog show in Alexandria as well as the Galarama in the south end of the county.

Of course, there's always the famous July 1st weekend in Alexandria, and Lancaster's Canada Day parade, fishing tournaments, jamboree and general bustling summer trade.

Of course, these events don't just happen. The groups and people dedicating time and energy to these activities are to be commended for making Glengarry a more enjoyable place to live and work. Particularly under the pressures of unemployment and an economy in recession, their contributions are especially valuable.

Hard times or not, Glengarry County appears ready to chase the blues away this summer.

The Glengarry News

Kevin E. Macdonald
President

Joe Banks
Publisher

Greg Kielec
Editor

Lindsay Cameron
Advertising Manager

Published Wednesdays by *The Glengarry News Limited* at 3 Main St. S., Alexandria, Ontario K0C 1A0. Address all correspondence to Post Office Box 10, Alexandria, Ontario K0C 1A0.

Telephone (613) 525-2020, 525-3271 or 347-7586
Second Class Mail Registration Number 1302

Subscription Rates: $20 per year within 40 miles of Alexandria; $24 per year in Canada beyond the 40 miles and in centres with door-to-door postal delivery; $70 per year outside Canada.

Single Copy 51 cents

Member of the Audit Bureau of Circulation, the Canadian Community Newspapers Association, the Ontario Community Newspapers Association, the Ontario Press Council and the Glengarry News Press Council.

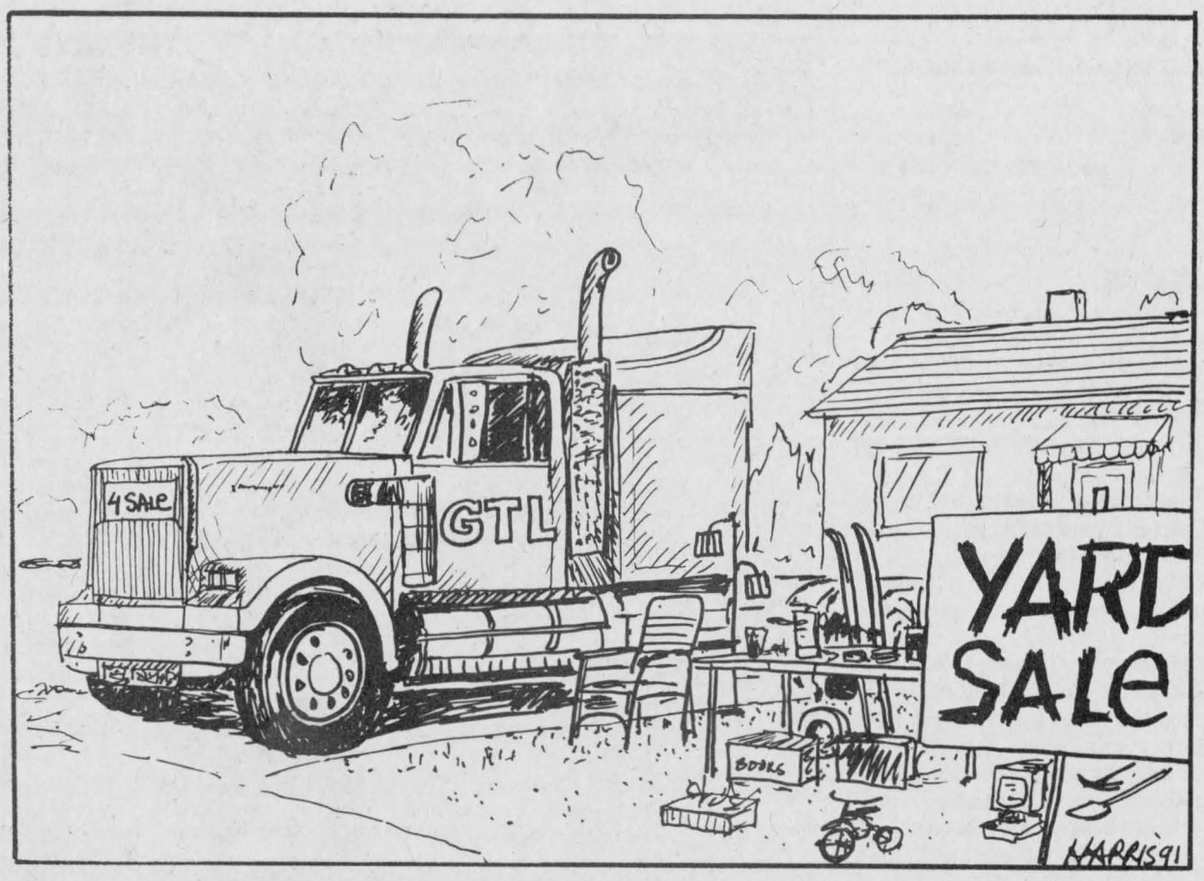

The nightmare of modern technology

After Thoughts

Joe Banks



Remember the future? It was that far-off time, when technology would unleash us from the burdens of everyday work life, when recreational hours would increase and science would solve our pollution problems.

Just a decade ago, silly writers calling themselves ''futurists'' were getting rich by projecting our lives in the 1990s through to the turn of the century. We were poised to embrace the computer age. The kids of today, thanks to the marvel of the computer chip, would be tomorrow's Einsteins and would carve out a brave new world for themselves and tommorrow's senior citizens, us baby boomers.

The future, defined then, is now. The goodies have yet to arrive.

As a matter of fact, while we're on the subject, I have to say that I'm not very impressed with the future at all.

Forget the fact that we're polluting water, earth and air with only slightly less zeal than we were 10 years ago. Never mind that the global economy, heightened competition and open boarders have cost thousands of jobs here and elsewhere and forced people still working to put in longer hours. Set aside for a moment the 1990 problems of stress, the erosion of the family unit, the explosion of secularism and all of the nest issues it has bred.

Even the promises of future that have actually arrived, namely computers themselves, have brought with them their own set of problems as anybody who has watched their screen suddenly go blank can attest.

Here at *The News*, we courageously vaulted into the computer age some time ago and other than the usual bugs that introducing such systems will inevitably bring, our experiences have been for the most part positive.

Until May 3, 1991.

On that date, as best as we can see, the image on all five screens on our personal computers — all different makes, different ages — and in different physical locations began to wobble and wave unexplainably.

The computers themselves function fine, as do the printers and every other piece of electronic equipment humming away in the office. Only those monitors insist on attempting to blind our editorial and office staff, or at least dive them mad from disorientation.

And the really terrible thing about this problem is that of all the ghostbusters I've had pondering the problems, none can explain the phenomena. They come in, take a look at the screens, screw up their face and utter something like,''hmmm, interesting'' or ''that's the first time I've seen that'' or ''geez, you got a real problem'' or something else equally reassuring.

The best guess is that there is some kind of magnetic interference coming from somewhere. And in the computer age, when our love affair with electricity is just reaching its zenith, that's as specific as telling the owner of a car there's something wrong with the engine.

Of course, there are lots of people out there who are happy to do a detailed power analysis for us — for $1,500 or more. And that's only to determine the cause of the problem. Fixing it's extra.

So here we sit, with our screens still a'flutter, still dialing various experst whose business is to cash in on the future and its problems, which are obviously our problems. So I'm afraid here in the future that all we've done is replace old problems (did we have any?) with a full set of new ones. And the new ones are so mysterious to us, so confined to the narrow world of electrical engineering, we can't, as in the tradition of the printers of yesterday, fix them with chewing gum, elastic bands and a lot of cursing.

Here in the future, all we've got left is the cursing.

Pitching in: Who's dumping on who?

News to me

Greg Kielec

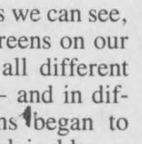

Envision bags upon bags of garbage, lined up, two-by-two, shoulder to shoulder (do bags of garbage have shoulders) — waiting.

Little do people know that these bags of garbage were dangerous, at least according to Charlottenburg Township. After all, who knows what 400 loaded garbage bags are capable of doing.

Why are they there, forming a seemingly endless row along the roadside, you might ask? Well, they did not have to be there, along a road, in St. Raphaels last week.

Iona Academy, whose students cleaned out a bush behind their school during pitch in week, had wanted Charlottenburg Township to bring the garbage to the dump.

The academy wanted a free day pass so staff could bring the garbage to the dump without inconveniencing the township by using their staff to pick it up. Charlottenburg Township said no. Dangerous precedent.

Charlottenburg Township wanted the school to bring the garbage during one of two Saturdays the dump was open free of charge, specifically to help the school during pitch in week. The school is closed on Saturdays so no one could bring the garbage on the free Saturday.

The township says Iona was blocking the road with its bags of garbage, constituing a traffic hazard. Iona says the waste was not on the road, it was alongside the road.

The township says the school is being irresponsible. The school says the township is being unco-operative.

The township is worried about setting a precedent by helping out the Iona kids. (A terrible precedent that would be). The school is trying to set a precedent, an environmental precedent which will see a cleaner Charlottenburgh Township.

No one yet has called the other silly, but after all that has gone on, that probably is not necessary.

The parents are upset, the principal is upset, the township is upset. The parents are calling the big politicians, the big politicians are calling the Charlottenburg politicians, the Charlottenburg politicians are upset that big politicians were called to address what they believe is a little politician's responsibility.

Heck, some of the students have even written some letters to the editor (no doubt with some coaching) to The Glengarry News.

Why all the fuss? Should a simple Pitch-In environmental clean-up campaign generate this much controversy?

All Charlottenburg Township had to do was show a litte bit of flexibility and co-operation. But that good-natured small-town friendliness was thrown by the wayside (for fear of setting a precedent, that is a precedent concerning collecting garbage, there is no danger of setting a precedent for friendliness and co-operation) and the garbage remained by the roadside.

(Continued on page 5)

Whose rights will be protected?

That's Life

Lesley Cadham



Picture it: Glengarry, 1991. A young family moves into a nice little bungalow in a very rural part of Glengarry. They want to get away from the noise and bustle of the city and they've always dreamed of living in a little cottage surrounded by lush green fields and fresh clean air. But wait.

What is that odor? Is that — ugh -- manure that the next-door neighbor is spreading on a field not 100 metres from the mewcomers kitchen window? Is that a tractor putt-putting along at 7:30 on a Saturday morning?

The newcomers didn't bargain for this.

Of course, they have a right to quality of life like anyone else, so there are only two things they can do. Complain, and if that fails, sue.

Yes, sue. Sue the farmer who is fifth generation of his family to work that very land, so that he will be unable to put food on his table. Sue him because you can't relax out on your deck without sniffing the delicate aroma of bovine excrement. Sue him because you already have to wake up at 7 a.m. on weekdays and detest the thought of being woken up at the crack of dawn on weekends, too. Sue him because you moved to the country to get away from the noise and pollution, and that tractor of his is entirely too loud to allow you to read your paperback in peace.

Sound perfectly ridiculous? Unfathomable? Impossible. Maybe. Maybe not.

Rumor has it, that scenario is not as impossible as it may seem.

The Ministry of the Environment (MOE) is in the process of drafting the Environmental Bill of Rights, and it is rumored that it will contain laws that could make life difficult for farmers. The key word is ''rumor,'' because the bill is still a bundle of concepts and is some way off from being tabled in the Legislature.

I certainly don't want to start a riot, but if some people's concerns about the bill are on target, we'd better start worrying now. It may be too late, later.

One of the most frightening aspects of the bill, says SD&G planner Kay Store, is that no one really knows what will be in it. Store obtained the disturbing rumors about how it will affect the farming community from a farm magazine. But her office was sufficiently concerned that it sent a letter to the MOE requesting a copy of the bill. Of course, a copy was not forthcoming since it does not yet exist.

Store told counties councillors that she is concerned that the bill will give

(Continued on page 5)

Prestige, excellence evident in Maxville

In the Glens

Angus McDonell

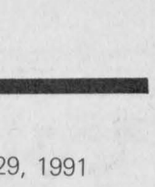

During the past long weekend the Kenyon Agriculture Society recorded the second exhibition staging in the second century of its historic heritage. A heritage that began away back when Athol was a thriving pioneer farm community that included a large field suitable to hold a fall fair in addition to one of the basic features — a race track.

Our *News* colleagues will relate in other columns the specific attractions while we ambled about observing behind the scenes some of the reasons that has made the ''Maxville Fair'' among the leaders in its classification in Canada. Briefly we were told by a committee member following the Spring Show in the arena that ''the attendance of spectators, the numbers of cattle and quality exhibited, the ideal weather and no complaints contributed to the rating that this fair was as good as any Friday show in past years.''

There is a major parallel in operation of the Glengarry Highland Games and the Kenyon Agriculture Society that spell success. That is the army of volunteer workers who donate time, skills and energy with pride and ambition to maintain the heritage they have inherited from both the founders and builders of ''The Games'' and ''The Fair.''

As already mentioned readers will note elsewhere the names of winners in the various classes especially in reference to the Holstein Show among the top rank in Canada. But there are a large number of breeders who trucked their prized cattle hundreds of miles mainly for the privilege of showing cattle at the prestigious Holstein Cattle Show in Maxville.

From away down east in Canada's garden province of Prince Edward Island exhibitors were: J. Guy Thompson and Son, Charlottetown; Athol Craswell & Sons, Hunter River and also from the same area, Brian Craswell and Freeman Simmons; Abe and Elaine Buttimer, and from nearby Truro, N.S., John Yuill and Son.

Our U.S. neighbors were represented by Lylehaven Farm, East Montpelier, Perth, Vermont; Pamton Farm, Vaughn Road, Hudson Falls, N.Y. and Twin-Wind Holsteins Madison, N.Y.

There were 34 exhibitors from various centres, near and far, in Quebec. We asked a group of three chatting after the judging how do they find their English speaking counterparts in view of some of the news stories after Meech Lake? ''All good friends,'' was the reply with a chuckle.

There were 84 Ontario exhibitors with 25 from the United Counties. We asked one exhibitor if the moving of the cattle barn last year from its former site that made way for the Sports Hall of Fame building was any improvement. The reply was a positive remark stating that now both barns were side by side and close to the arena show ring entrance. The new barn location has a higher roof thus more air space was an added comment.

A new longevity mark was set at the Fair by two veterans of the all-time class — Gordon McNeil, Williamstown and W. K. ''Little Willie'' MacLeod, Skye. Gordie McNeil was a novice reinsman all of 80 years ago driving his pony at the Avonmore Fair. Last Saturday afternoon he was as dapper as ever driving his roadster around the ring with all the skills of his Royal competitions in Toronto a decade and more years ago.

''Little Willie,'' as he has been popularly known throughout his football (soccer) career and the homestead farming where he specialized sorting out prize winning seeds on the kitchen table since his agriculture term at school, was well pleased with results and we extend congratulatory wishes from sportsmen in the Glens to both members of the Glengarry Sports Hall of Fame.

Letters

Treatment of book by *News* was dismissive of goal: author David Rayside

To the editor:

I had thought it wise to wait for an extended period before reacting to press coverage of my book in Alexandria, but your editorial and cartoon of May 15th were sufficiently disappointing that an immediate response seemed necessary.

I want to begin by saying that I believe the *Glengarry News* to be one of Ontario's best weeklies. In some ways, it is better than it has ever been, covering a wider range of issues than ever, and giving more of them critical coverage than ever. The article and opinion piece which dealt with my book in the May 8th issue seemed to confirm that impression, combining negative and positive comment with intelligent balance. That gave me hope that the *News* was going to do what it claimed it wanted to do — to use what I had written as a way of raisingimportant and difficult issues of debate.

The treatment one week later, though, was so one-sided and so dismissive of what I set out to do that it will do precisely the opposite of what it claimed: it will discourage many Alexandrians from thinking seriously about what the book argues. It will, in other words, shut down debate rather than encourage it.

What was said about the book and about me on the editorial page of May 15th boils down to this: that I came into this study with a subjective bias and with a determination to see only the negative, and that my observations and interviews were continously colored by that bias, producing an account described as ''one-sided.'' On top of that, everything I did was shaped by ''Toronto-driven standards,'' and that I failed to balance that by actually living in the town. What resulted was not objective social research, and did not deal with the really serious issues in the town.

Let me begin by dealing with the question of whether or not I began my research with a particular set of perspectives. Of course I did. Everyone does! Every academic research has a theoretical perspective — a guide to which questions are important and which are less important.

In itself, that doesn't make the person's work ''subjective'' or ''one-sided.'' Most of us acquire a view of the world as a result of our experience, and I am no different. I have spent more than 20 years of my life engaged in the systematic observation of social and political relationships. Out of that, of course, I have evolved a way of looking and thinking about things. When I begin any research project I am constantly testing the perspective developed from past research against the present.

The publisher and editorial staff of the *News* have also developed a set of perspectives in the same way — otherwise their many years of experience in dealing with news issues would count for nothing. They are constantly choosing to cover some issues and not other issues, to raise critical questions about some things and not others. All of those decisions are shaped by a perspective on the world, and although the *News* staff will try to tell you that all those decisions are completely ''objective'', don't believe them. The difference between me and them, I take it, is that I am conscious of and I acknowledge my perspectives (in the preface to my book) whereas the senior staff of the *News* seem not to.

Let me move on to deal with the accusation that I am one-sided. It is completely true that I try to give voice to Alexandrians who are usually not treated seriously in historical accounts of the town and county. I spend a lot of time dealing with manufacturing and service sector workers rather than the more prominent industrialists and managers in town, for example, and I devote a lot of attention to the experience of women. But in fact, much of my book deals with the lives and political affairs of men, and much of my treatment of industrial development in town does not dwell exclusively on the experience of workers. My account is actually much more ''balanced'' than most of what has been written about the area by historians or journalists.

Is my analysis ''scientific''? That is a much more complex question than the *News* editorial recognizes. I used a very informal method of interviewing and observation and deliberately avoided some of the tools of ''objective'' social science. I have done my share of survey research and compiling statistics, but I have come to the view that the kind of work I was doing in Alexandria gets at some elements of tructh that ''scientific'' research misses. Besides, a number of social scientists from such disciplines as Political Science, Sociology, Geography, and Anthropology read my book and approved its publication. (Its publication was also supported by a small grant from the Social Sciences Federation of Canada.) To argue, as the *News* seems to, that because my work did not rley on surveys and numbers, my research was purely subjective, suggests an extremely narrow view of social investigation that many social scientists would dispute.

What about the accusation that I have not lived enough in Alexandria to make the claims that I have. I may not have lived within the town boundaries during my research, but I certainly lived nearby (in South Lancaster), and spent hundreds of full days (and many evenings) in town, interviewing and talking informally to great numbers of local residents, and attending more meetings of public bodies (including the town council) than just about everyone else in town. I have been a close follower of area events for over 15 years, and I have been reading the *News* for 25 years.

Sure there are things I don't know about the town. There are some issues I might well have covered and simply did not have time and space for it. It is entirely fair for the *News* and for other local residents to suggest that I should have said more about one thing or another. Inevitably, I had to choose to speak about some things and put other things aside, and I might well have spent more time on issues like alcohol abuse.

It is nonsense, though, to claim that I concentrated onlyu on the ''Moles and pimples'' of the town. I have said lots that is favourable about the town, and as you concede, I have indicated that some things are changing for the better. I have argued that there is more inequality in the town than many of its public representatives and citizens acknowledge, and I have also argued that everyone doesn't get along quite as well as they claim. There is mixing between French and English, for example, but not quite as much as many Alexandrians say there is. That isn't necessarily a criticism of the town — simply a fact of life that is better acknowledged than swept under the carpet. Likewise, disagreements between French and English, between workers and managers, aren't necessarily a bad thing: they are an everyday part of just about any community.

What is bad for Alexandria is to pretend that sort of thing doesn't happen in town — that disagreements and tension are always the product of outside interference. The *News* seems to agree with me on that, but doesn't seem to understand that I was trying to say precisely that. In that and in many other respects, the editorial and cartoon of May 15th misrepresented me, and what I tried to do.

As a couple of well-connected local residents said to me recently, ''you've spoken the truth about the town, but it hurts to hear the truth.'' I would have expected more from the *News*: I would have expected its editorial and cartooning staff to rise above that.

Yours, David Rayside

Ex-Pitch in participant angered by township's 'stupidity'

To the editor:

As Pitch-In Week comes to an end, area residents may have noticed that County Road 20 from the South Branch Road to the Kings Road through Martintown was cleaned up. As I've done the past four years, garbage was sorted and sent to the local dump. The roadside ditches have yielded 33, 37, 38 and 49 bags each year. While concerned citizens have been making sure municipalities don't put a dumpsite in their backyard, others are turning their front yards into a dumpsite. A trip along most any road, ditch or shoreline convinces one that the whole province of Ontario is one massive dumpsite.

Not seeking publicity, I have never sought press coverage (before this year) and have refused to identify myself to strangers feeling that they would think that I was crazy for picking up garbage that gets more abundant every year. For the first two years, I supplied the bags and took the garbage to local dumpsites. Last year after several calls to the counties, and re-arranging the garbage several times into one central location, the counties finall picked it up.

This year, I wrote to Pitch-In for 40 bags, received six and used another three from a youth group to put recyclabel pop cans in. Pitch-In is being financially squeezed and may have insufficient funds for 1992.

After last year's hassle, I decided to take the garbage to the dump myself. I approached the chief executive officer for Charlottenburgh Township, Merlin Dewing and requested a one-shot pass to the township dump for the garbage I'd picked up. He told me I had to register my vehicle for a $10 fee but could get in to the dump for free on Saturday May 11 as part of the township's contribution to Pitch-In Week. Free access was denied. Suspecting this hasty decision of such STUPIDITY could only come from a bureaucrat in a glass tower near Queen's Park for from Ottawa I questioned his decision. I had to buy the registration permit even though I have personal home garbage pick-up and would NOT use it again. This sounded like the kind of administration that has given township taxpayers the highest taxes, the poorest roads and the most expensive dumpsite in Eastern Ontario. We'll pass the buck on the landfill site and blame the cost on area environmental activist John Milnes. Like the federal and provincial governments our little township has accumulated a significant deficit of over $600,000. With the over $60,000 salary-plus expenses we're paying our CEO, the township could hire three labourers provided we locked them out every couple of years to keep wage demands down.

Mr. Dewing insisted it was township policy and I figured since he acted like a monarch and I was just a peasant in his little kingdom, I left the township offices without the sticker, figuring that since a good portion of garbage, perhaps half, came from fast food joints none of whom have outlets in our township, that the Cornwall city dump would take my garbage. They wouldn't. John Cleary's office worked on the problem for two days. Our reeve who happened to be in Toronto assured Mr. Cleary that it was COUNTY garbage. Unable to get through to Bob Rae, or Brian Mulroney and not wanting to bother the recuperating George Bush, and needing my loaded truck, so unable to wait 90 days for a royal commission, I decided to buy the $10 registration plus pay a $10 tipping fee (I work May 11). The counties had picked up the first 33 bags at a cost of about $90 to whomever pays their taxes. The receipt and my used truck pass have been sent to the Ontario Environment Minister Ruth Grier. Maybe I'll get a slip for a political donation since amongst the garbage were two Tory and one Grit campaign signs from the last election. I asked for a political donation receipt rather than a charitable as I would only get $0.17 on the dollar from charitable donations but get $0.75 from political donations. I learned this last summer when I supported the COR Party.

On my way to the dump, I closed my eyes so I wouldn't see three large garbage bags dumped along Chapel Road. Animals had torn them apart. I suspect someone had cheated, not paying the tipping fee and dropped their garbage here. It smelled like COUNTY garbage though it was along a township road. This township policy of charging $10 per trip to the dump is causing more financially-strapped, over-taxed citizens to dump their garbage on the sides of the road. Our expensive dumpsite looked neater than the roads leading up to it.

The youth group from St. Andrews United Churches in Martintown and Williamstown deserve recognition for picking up 30 bags of garbage along Summerstown Road. Students at Williamstown Public School picked up litter throughout the village. Three cheers for the next generation — there may be hope yet.

My days of picking garbage are DONE. County Road 20 will revert back to the dumpsite the rest of the province is. Like the Pitch-In kit suggests, copies of this letter will be sent to a number of personnel in key administrative positions. I've never done this before.

I once read that a story needs four elements to get a reader's attention—religion, sex, mystery and royalty. Holy Moses! I think I've been screwed. Was it litter bugs that created seventeen and a half hours of work, or counil and King Dewing who beat me out of twenty bucks?

An Ex-Pitch in participant with a sore back and stiff knew from picking up 49 bags of COUNTY garbage.

Sincerely,
Glen Runions,
R.R.2, Cornwall.

P.S.: This negative coverage should have never existed. The township, counties, council, environment and myself are all LOSERS. I requested free admission to the dumpsite once not to the township vault.

Whose rights will be protected?

(Continued from page 4)

carte blanche to anyone and everyone to complain about noise, odor and dust and whatever else doesn't quite suit someone. The word is, she said, farmers will be forced to shut down some farm operations at 6 p.m.

Right. It's almost laughable. Almost. But this is too serious to laugh at, if there is truth to it.

Can you imagine not baling hay after 6 p.m. on the first good baling day after two weeks of off-and-on rain? Can you imagine shutting down the corn drier, which generally runs 24 hours a day, at 6 p.m., and not being permitted to turn it on again until 7 a.m.? Can you imagine not being permitted to spread manure on your corn field because it abutts a neighbor's yard?

I called MOE to find out what would be in the bill, but of course that has not yet been determined. The spokesman did say, however, that so far there is nothing specific to agriculture.

Dave Armitage, an Ontario Federation of Agriculture policy analyst who sits on the Environmental Bill of Rights advisory committee said he believes the rumors — or what may be more than rumors — are based in the bill's ''paramountcy'' clout. It could have the weight to override existing legislation such as the Farm Practices Protection Act which is Ontario's right to farm legislation, and other documents such as the Pesticides Act and Environmental Protection Act.

So even if a farmer is complying with those acts, he may be contravening the new bill.

The OFA is concerned that while people don't currently have the right to sue unless their property is affected, the new bill will allow anyone to sue or make ''vexations or frivolous complaints.'' Maybe the matters end up in the courts.

Armitage said he thinks the government is in too much of a hurry to pass this bill, and he added, the OFA plans to request a discussion paper and more public input before the bill goes through.

Maybe the government has realized the complexity of the matter: The first reading which was supposed to be this month will of course, not take place.

Farmers' right to farm must be protected. Surely the MOE will take into consideration that the bulk of farm operations can only be carried out from May until October, and even then, only on clear days.

I wouldn't move to the city and then appeal to city council to put a stop to the incessant traffic outside my window.

Likewise, perhaps a rural setting is not for people who cannot live with legitimate farm practices.

Pitching in: Just who is dumping on who?

(Continued from page 4)

The Ontario Ministry of Environment was at the scene, Merlin Dewing, township administrator was at the scene, signs were placed at the site warning unsuspecting motorists of the terror that lie ahead. Calls were made, letters were written, and then it finally happened, like the school said it would.

The final bags of garbage were brought to the dump on the Wednesday of last week. The school wanted to bring them on Tuesday but the dump was closed. The kids loaded the garbage, someone paid the dumping fee for the final load, and it was all over but the fingerpointing.

The school still looks at the whole escapade as a success. It has a clean bush behind, and environmentally friendly and more politically astute students now.

Hopefully it has been a learning experience for the township as well.

ALEXANDRIA FOODMART
64 Lochiel St., Alexandria
Props: Mr. and Mrs. Denis Lefebvre



FREE Delivery within town limits on orders of $20 or more
PRICES IN EFFECT UNTIL SAT., JUNE 1
WE NOW ACCEPT VISA
(Cigarette purchases excluded)
525-5414
HOURS: Mon.-Wed. 8:30-6:00; Thurs. & Fri. 8:30-9; Sat. 8:30-5:30

Meadowgold Ice Cream 2 L 1.69
Pro. of Canada Hot House, English Cucumbers 79¢
Viva Puffs Cookies 400 g 1.99
Reg. or Diet Pepsi Cola 24 x 355 ml 7.99
Kleenex Facial Tissues 150's 69¢
Quaker Muffets 500 g 1.59
Betty's Whole Wheat Bread 675 g 89¢
Pro. of U.S.A. Carrots 5 lb. bag 1.99
Pro. of U.S.A. Packham Pears 99¢ lb.
Pro. of U.S.A. Kiwi Fruit 3 for 99¢
Can. Gr. A Beef Bone in Blade Steak 1.49 lb.
Budget Bacon 500 g 2.29
Can. Grade A Beef Full Boneless Round Steak 3.19 lb.
Store Sliced Cooked Ham 1.99 lb.

DEMO EXPLOSION SALE
5 .9% FINANCING Available O.A.C. OR UP TO $1,000.00 CASH BACK

1990 MERCURY TOPAZ L
Automatic, 4 cylinder, interval wipers, Elec. AM/FM stereo, dual power mirrors, block heater and more. Stk #90-011
5.9%... $208 per mo.





1990 FORD F-150 4x4 LARIAT XLT
AM/FM cassette, cruise, power door/window locks, air, 5 litre V-8, tach, limited slip diff., auto. with o/d, sliding rear window, 2-tone, running boards and much more. Stk. #90-018
5.9%... $480 per mo.

1989 FORD ESCORT LX
4 cyl., air, int. wipers, AM/FM cassette, hatchback, 4-door, automatic and more. Stk. #89-154
5.9%... $203 per mo.

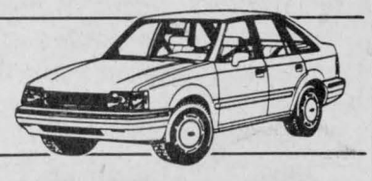

Shop and Compare

Savings over 48 months — 5.9% to 8.9%		Savings over 48 months — 5.9% to 12%	
$10,000 — Save $671 (or $14.00/month)	$20,000 — Save $1,342 (or $28 per mo.)	$10,000 — Save $1,440 (or $30 per mo.)	$20,000 — Save $2,239 (or 46 per mo.

Monthly advertised rates based on sale price of vehicle, terms of 48 months, shorter terms available, Applicable taxes and license extra.

See us for details

GLENGARRY FORD
FORD MERCURY LINCOLN
Lincoln-Mercury
An Experience in Satisfaction
Hwy. 34 south, Alexandria
525-3760 or 347-3780

Military mass to be staged in St. Raphael's

St. Raphael's
Cathie MacDonald
525-1174



Students of the Week are:

Primary Student is Marion McDonell of Sr. K. Marion is the daughter of James and Margaret of Williamstown. She does excellent art work is a friendly student.

Junior Student is Suzanne Van Overbeek of Grade 6. Suzanne is the daughter of Martin and Therese of Bainsville. She participates eagerly in all she does.

Intermediate Student is Nicole Murray of Grade 7. Nicole is the daughter of Dwight and Diana of Apple Hill. She is very kind toward classmates.

* * *

Congratulations to the following children who celebrated their First Communion: Kylie Cumming, Brigette Cusson, Wayne Dupuis, Nadja Fetz, Megan Jarvo, Sarah Lamarche, Eric Larocque, David Legroulx, Holly MacDonell, Laurie Anne MacNaughton, Cassandra Soule, Steven Vachon and Krista Winkiewicz.

* * *

There will be a CWL meeting this Monday, June 3 at 7:30 p.m. This past Monday, May 27 CWL members sponsored a birthday party at the Community Nursing Home. A friend of the elderly is a friend indeed.

* * *

The Grade 8 students attending Iona and neighboring schools will be confirmed by Bishop Eugene LaRocque on Tuesday evening at 8 p.m.

* * *

Next Sunday the S.D.&G. Highlanders will be conducting a Military Mass in the ruins at St. Raphael's (weather permitting).

The Glengarry Fencibles had their origin in Scotland in the late 18th Century and it is noteworthy that their Chaplain at that time was Alexander MacDonell the only Roman Catholic Chaplain in the British Army and later the builder of St. Raphael's church. It is because of that historical connection we are happy to welcome them along with Rev. Rory MacDonald, who has been appointed their new chaplain and the area Chaplain Fr. Gary Ostler. Bring your own lawn chair. Everyone welcome.

* * *

The Galarama organizers are in full swing for this years gathering. A lot of new things to see and taste as well as many familiar events. Marie MacDonald who is looking after the Housekeepers booth would like to remind the ladies to do some sewing, knitting or craft work.

* * *

Congratulations to the organizers of the Green Valley Days celebration. It was a lot of fun and the children really enjoyed themselves. Looking forward to next year.

* * *

Mervyn and Anna Margaret MacDonald were in Gananoque on the weekend where Anna Margaret attended the Eastern Ontario Housing Chairman's meeting.

Gordon Church WMS meet for regular monthly session

St. Elmo
W. MacKinnon
527-2348



Best wishes to Charlotte Ruth and Garrett Ernest Bradley who celebrated their first birthday anniversary on Sunday, May 26.

* * *

At the Glen Scott Pony Riding Club Rally held at Maxville at the Exhibition Grounds, May 18 to 20 a team of riders ages 7 to 9 years, Melissa McIntosh, Chantal Jeaurond and Samelia Lamont placed third. Melissa received "excellent" marks for completing the beginners level in riding. The girls were responsible for the care of their horses on the weekend. Congratulations Melissa, Chantal, and Samelia and best wishes for happy riding in the future.

* * *

The Gordon Church WMS met on Wednesday, May 15 at 2:30 p.m. in the church hall with Shirley MacGregor leading the devotions and conducting the business of the meeting.

The hymn "What A Friend We Have in Jesus" was sung by the members present. The scripture lesson from Chap. 4 of the Epistle to the Ephesians was read by Margaret Billinghurst. The meditation presented by Shirley MacGregor was on the theme "The Spring Song" with a message of the renewal of life. Dr. Wallace MacKinnon led the members in prayer. The offering was collected and dedicated with prayer.

Glengarry Gaelic Choir takes home top honors

The Glengarry Gaelic Choir won first prize May 18 at the Gaelic music festival known as Mòd Ontario in Toronto.

Two members of the choir, Dennis Roy and Marc Huot also won first prize in the duet category.

Mòd Ontario is held every year to encourage the Gaelic traditions of the Scottish Highlands. Competitions attract entrants from across Canada and the U.S. It is the oldest and most prestigious Scottish Gaelic festival in North America.

The Glengarry Gaelic Choir was formed in 1990 under the auspices of the Glengarry Highland Society.

Members who sang with the choir at the Mòd were Marc Huot, Gerald McGillis, Allan MacPhail, Charles MacDonald, Hugh Allan McDonell and Kenneth McKenna.

The choir was led by Dennis Roy in the absence of the Rev. Colin MacDonald and Anne McKenna provided the piano accompaniment.

The choir chose as its competition piece "Fear a' Bhata," a song well loved for generations in Glengarry. The judges, Arthur Cormack and Shona MacDonald, world-renowned Gaelic singers from the Isle of Skye, awarded the choir 87 per cent for music and 88 per cent for Gaelic.

In their written remarks on the choir, the judges said: "Good, strong spirited singing . . . very well done! A great sound!"

Marc Huot and Dennis Roy chose as their entry in the duet "Duthaich MhicLeoid" ("The Land of MacLeod"). They achieved an overall mark of 88 per cent and the judges noted, "Very well done! Carry on singing and enjoying yourselves."

The Glengarry Gaelic Choir also sang at the Mòd Ontario Ceilidh on the night before the competition and Glengarry Highland Dancers Carol MacLeod and Colleen Murray danced to the "Mouth Music" or "Puirt a beul" of the choir and Allan MacPhail entertained the audience with Glengarry-style violin music.

This year for the first time Glengarry had a large representation at Mòd Ontario and the members of the choir attended workshops on Highland Music, Harping and the Gaelic language.

Glengarry County was originally settled by Gaelic-speaking Highland Scots over 200 years ago who once formed over 80 per cent of the population of the county, rivalling Cape Breton and Eastern Nova Scotia as the only places in the world outside of Scotland with such a strong Highland background.

Rainbow Residence

"Private care for elderly, with a difference"

OPEN HOUSES
SATURDAYS and SUNDAYS
JUNE 1 and 2 — JUNE 8 and 9
12 to 7 p.m.

- Experience all comforts of home in elegant spacious surroundings
- Limited capacity to promote individualized care in a loving family atmosphere.
- Experienced care givers — Health care aide on premises, 24 hours, supervised closely by RN (excellent professional references.)
- Private and semi-private rooms, ideal for couples.
- Vacation and respite care available.
- Conveniently located near all shopping, banks, pharmacy.

For further information call:
Erica Werner-Roach, RN

Bus. 525-4851 **Res. 525-4685**
516 Main St. S. 22-1c **Alexandria**

"HOMEMADE"
—by Jim Daly—



Professional Picture Framers Association

20% OFF *CUSTOM FRAMING if you order a print or poster*

Prints by:
- *Bateman*
- *Parker*
- *Seerey Lester*
- *Newby*
- *Danby*
- *Lumbers*
- *Daly*

and many more

PEWTER Baby Mugs On Special

Now Open 7 Days a Week
Kathy's
CUSTOM FRAMING & GALLERY
113 Main St., Lancaster 347-7257

4 FOR 3

PREMIUM ALL SEASON RADIAL
INVICTA GL

Whitewall Size	Sale Price Set of 4	Savings
P155/80R13	$269.97	$ 88.99
P195/75R14	371.97	123.99
P205/75R15	413.97	137.99
P185/70R14	404.97	134.99

LUXURY PERFORMANCE RADIAL
EAGLE GA

Black Serrated Letter Size	Sale Price Set of 4	Savings
P195/70R14	$443.97	$147.99
P215/60R14	464.97	154.99
P215/65R15	491.97	163.99
P225/70R15	515.97	171.99

OTHER TIRE VALUES

LOWEST PRICED HIGH PERFORMANCE ALL SEASON RADIAL
EAGLE ST



Raised White Letter Size	Sale Price
P185/70R13	$ 72.79
P205/70R14	87.19
P215/60R14	86.39
P225/70R15	97.59
P215/65R15	91.99
P245/60R15	105.59

GLENGARRY TIRE
874-2727 or 874-2263
Glen Robertson, Ont.

Sale prices in effect until July 13. Call for prices not shown.

GOODYEAR
VISA MasterCard

MAZDA MAZDA MAZDA MAZDA MAZDA

PRICE REDUCED USED CARS

1988 Oldsmobile Cutlass, auto., 6-cyl., 2058-A	~~$10,095~~	$ 9,995
1988 Suzuki Forca, auto., P-193	~~$ 5,495~~	$ 4,995
1987 Chevy Sprint, 5-spd., 3-cyl., 2103-A	~~$ 5,495~~	$ 4,995
1987 Nissan Stanza GXE, auto., 4-cyl., 3096-A	~~$ 6,495~~	$ 5,495
1987 Mazda 626, 2-dr., auto., 4-cyl., 3094-A	~~$ 7,995~~	$ 6,995
1986 Buick Century, auto., 6-cyl., P-143	~~$ 6,995~~	$ 6495
1986 Toyota Camry LE, auto., 4-cyl., P2117A	~~$ 8,995~~	$ 7,995

SPORTS CARS

1989 Pontiac Sunbird GT,5-spd., 4-cyl., P-174	~~$11,495~~	$10,995
1989 Cavalier Z24, 5-spd., 6-cyl., P-189	~~$11,995~~	$10,995
1988 Cavalier Z-24, 5-spd., 6-cyl., P-195	~~$ 9,995~~	$ 9,495
1987 Ford Mustang, auto., 8-cyl., 2061-A	~~$12,095~~	$10,995

PRESTIGE CARS

1988 Cadillac Sedan de Ville, auto., 8-cyl., P-173	~~$22,095~~	$20,995
1984 Oldsmobile Regency, auto., 8-cyl., 2124-A	~~$ 7,495~~	$ 6,495

TRUCKS, VANS and 4x4's

1989 Chevy Tracker, 5-spd., 4-cyl., P-177	~~$11,495~~	$10,995
1988 Chev S-10, 5-spd., 4-cyl., 2042-A	~~$ 7,495~~ SOLD	$ 6,995
1988 Chev Astro, auto., 6-cyl., 2338-A	~~$ 8,495~~	$ 7,995
1986 Ford Ranger XLT, auto., 6-cyl., 2261-A	~~$ 7,995~~	$ 6,995

MORE THAN 50 USED VEHICLES IN STOCK
Hawkesbury Mazda
959 McGill St.
Hawkesbury, Ontario
632-4125
COME AND SEE US:
Doug Kego —
Jacques-Yves Parisien, Mario Roy
François Piché, Claude Lalonde

MAZDA MAZDA MAZDA MAZDA MAZDA

Relax. Bring your pool to BioGuard®.

Spend less time working on your pool and more time enjoying it. Your BioGuard® dealer has the knowledge and the formula to get your pool in shape and keep it that way with the easy BioGuard 3-Step Program. We put the pleasure back in pool ownership.

BioGuard® Pool and Spa Products

ROY'S L.B.R. LTD.
410 – 7th St. W., Cornwall
Phone 933-0411
Fax 933-0441

Work Crew.

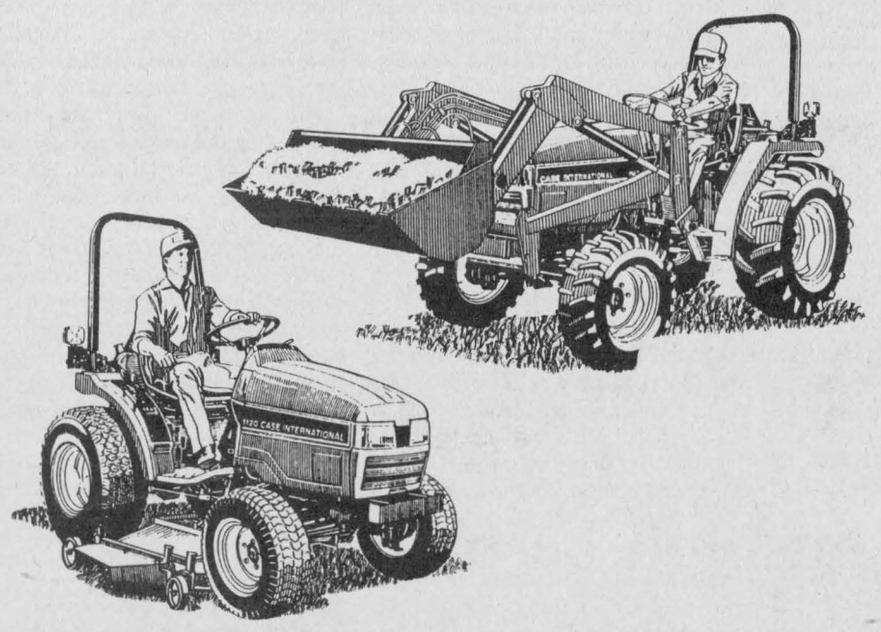

Introducing the 1100 Series.

These all-new Case International compact tractors live up to the reputation of MAGNUM™ and MAXXUM™ tractors. With 19, 23 and 27 engine HP (14.2, 17.2 and 20.1 kW), the 1100 Series tractors give you rugged durability and all-around versatility.

Reliable and productive. Mowing. Garden tilling. Landscaping. Snow removal. Livestock clean-up. Let an 1100 Series tractor tackle *any* job you have with easy-on, easy-off implements, power steering, hydrostatic transmission and mechanical front drive (MFD).

Comfortable and convenient. The cushioned, high-backed seat keeps you comfortable, while controls are right at hand. The steering wheel even tilts in and out of working position. For your convenience, the mid-mount mower has its own hydraulic lift and PTO, so you can power other implements without removing the mower.

Meet the work crew. See the new 1100 Series tractors today.

© 1991 J I Case

MARLEAU GARAGE LTD.
At Your Service For Over 42 Years

Albert Leroux
Sales Rep.
(613) 678-3332

St. Bernardin, Ont.
(613) 678-2033
Fax # 678-2923

Nelson Menard
Sales Rep.
(613) 524-5783

case IH

Your Invitation To Attend Our
GRAND OPENING
Of Alexandria PRO Hardware



PRO Hardware, Back in Alexandria at 431 Main Street, South

A SINCERE THANK YOU

After a short absence from Alexandria, the proven line of PRO Hardware products has made a return to the area.

We have undertaken this expansion to our automotive line in order to better serve you, our valued customers, with a more complete line of hardware, plumbing, electrical, and paint supplies.

It has been your loyalty and continued trust in our ability to better serve your requirements that has enabled us to take this step in our continued growth.

Thank You Again, Glengarry!

Michael and Kenneth Morris

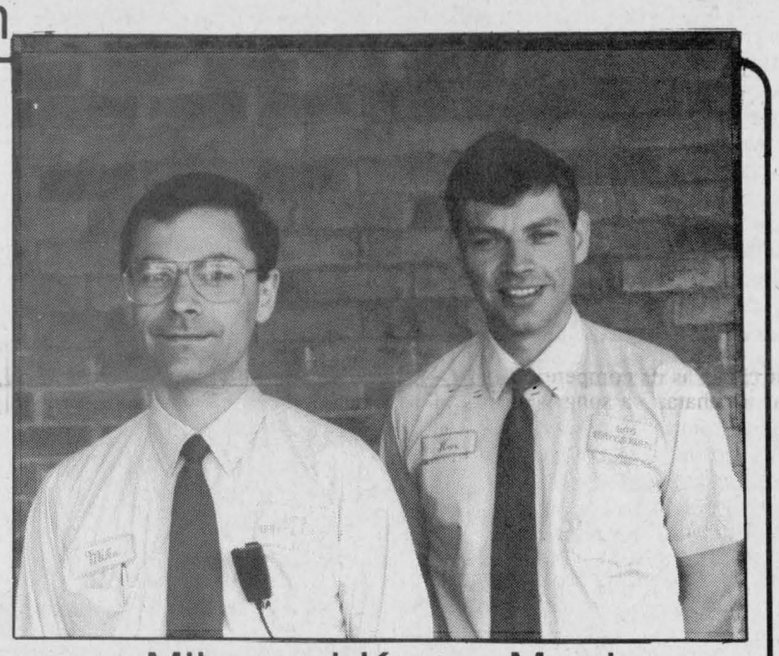

Mike and Kenny Morris

THURSDAY, MAY 30 TO SATURDAY, JUNE 1

OVER 100 DOOR PRIZES

See our Flyer In This Week's Paper For Our **GRAND OPENING SPECIALS**

COFFEE AND DONUTS

ALEXANDRIA PRO HARDWARE

431 Main St. South **Alexandria** **525-3620**

Local man wins piobaireachd competition

Maxville
Gordon Winter
527-2888



Colin MacLellan has earned another honor and this one is one of the most prestigious of them all. The Clan Donald Society of Canada sponsored by the Sir John A. Macdonald Piobaireachd Competiton and Mr. MacLellan was awarded first prize which included a cheque for $700.

A total of 11 tunes was entered from the USA, Scotland and Canada and the judges agreed that the standard was of the highest order. The composing competition was held to commemorate the 100th anniversary of Sir John A. Macdonald's death and the piobaireachd which Mr. MacLellan composed is to be called "Salute to Sir John A. Macdonald — First Prime Minister of Canada."

Mr. MacLellan expects to play the tune at Macdonald's grave at the Cataraqui cemetery on June 6. The ceremony is to be televised by the CBC.

* * *

We extend best wishes to Joanne, daughter of Mr. and Mrs. Donald Besner and congratulations to Cpl. Sylvian Brisson, son of Mr. and Mrs. Jean-Paul Brisson of Amos, Que. whose marriage takes place this Saturday at the Uplands Air Force Base, Ottawa.

Another local boy, Michael, son of Eva and Hormidos St. John was married in the United Church last Saturday to Diane Drennan, formerly from Belleville. The couple will be living in Kingston where Michael will be attending McArthur College. We wish them the very best in the future.

Home for the wedding were brothers Steven and his wife Connie from Hazelton, B.C. and Bruce and his two daughters, Stephanie and Natalie from Coquitlam, B.C. The rest of the family lives much closer.

* * *

While we are on the subject of weddings, guests from the area who were in attendance at the McEwen—Wyllie nuptials in Toronto were Denise Filiol with Marc and Michelle, Elsie MacKinnon, and the Rev. Frank and Felicia Bailey. Both coming and going to New Brunswick, Carol and Bob Brown with Karen and David were at her parental home with Grace and Gregor McEwen and Marlene.

* * *

We extend congratulations and very best wishes for the future to Linda Gaspar, Dominionville West who recently graduated from Algonquin College as a graphic designer. Linda has obtained employment in the auditor general's office in Ottawa.

* * *

Bess and Clifford Morrow, Perth, were recent guests of his brother Howard and Dorothy.

* * *

Betty (Mrs. Gordon) Ferguson from Bristish Columbia visited her mother-in-law, Ethel MacKinnon for a few days.

* * *

We are pleased to know that Isabel MacLeod was able to come home from hospital and that later, she attended the graduation ceremonies of one of her granddaughters from the Royal Military College in Kingston.

* * *

The lovely old maple trees which line Main Street South received their annual pruning of dead wood last week. Some of them are getting quite skimpy and a plan to start planting new ones seems to be in order. These lovely old trees have added a great deal to the appearance of our village and some will soon be gone.

* * *

The Centennial signs are selling very well and it is hoped that all homes and businesses will soon have one out in front. Through the assistance of some volunteers, each sign can be taken to Cornwall to have names applied to it for a small additional fee.

An announcement will be coming out next week for the launching of the Centennial Book. The committee has been at work for almost two years and knows that the book with 910 pages and 535 photographs will meet with approval by many and the 1,000 copies will be sold by the end of Centennial Year.

* * *

Eileen and George Colbourne had a very busy time of it 10 days ago. On May 17, their grandson, Dean MacGillivray was married and to him and his bride we extend the very best. Then, the following evening Mr. and Mrs. Colbourne were honored at a surprise 50th wedding anniversary party at the home of daughter Lillian MacGillivray.

Mrs. Colbourne has been in charge of the special events for Centennial Year and when one sees her rushing around arranging things and looking after neighbors and Manor residents, it is difficult to believe taht she is a bride of 50 years. It must be the steadying influence of husband George, that makes it all possible.

* * *

"Maxville residents are certainly taking more pride in their places this Centennial year by cleaning up and planting more flowers" said a local nurseryman to me recently.

To assist in the accentualed beauty of the village, members of the Horticultural Society, spearheaded by president Dorothea Conners, have been doing extra planting. Why not tell them that you appreciate the results of their work when you see the grounds of the Sports Complex, the tubs up to the station and the flower beds at the Medical Clinic?

* * *

Friends and relatives of the former Florence Fraser from Sandringham were sorry to hear of the sudden death of her husband out in Prince George, B.C. last week. Her sisters, Donna and Wilma were in attendance at the funeral.

* * *

Play the name game

Test your memory-date yourself

I am foregoing Main Street—Maxville this week to present nicknames used at the high school years ago. Lauchlin MacInnes from Mississauga and a native of the 6th Con. Kenyon, has written very interesting reminiscences of his high school days. Mr. MacInnes, however has been ill, and his account came in too late to be included in the Centennial Book. He graduated from Fifth Form with his senior matriculation in 1931 and so the nicknames were in vogue way back then. I can identify some of them and I graduated in 1943.

Mr. MacInnes writes "A hereditory pastime in old Glengarry and Stormont has been the applying of nicknames, wherther the recipients needed them (seldom) or wanted them (never). Most of these pseudonyms were applied in fun and a few in spite or jealousy.

The following extended over a period of 16 years and were in use while my brothers and sisters attended MHS as well. All were fine fellows and accepted their "new names" good—naturedly.

Babba, Baldy, Barney Google, B'dick, Blue, Bozo, Bull, Bunyan (or Bunion), Carrots, Cato, Chammy, Chas., Chubby, Chipmunk, Collie, Cook, Cootie, Crotchety, Deacon, Dinty Moore, Doc (3 or 4 of them), Doctor Monfette, Doggie, Doohickey, Dooley, Dougal, Dumbbell, Fritz, Gas, Geometry, Giddap, Ginney, Gummy, Hammy, Jeddie, Johnnie Willie, Kelly, Kiddie Car, Kip, Linny, Long, Mac, Mackie, Marbles, Marconi, Mook, Moon Mullins, Mouse, Pedro, Perpendicular, Petticoats, Polecat, Punch, Pussy, Red, Sam Ratz, Sleepy, Slim, Slippery, Soup, Squeezer, Squirrel, Star, Stop-and-a-Half, Tailor, Tappie, Useless, Uncle Doodly, Woodpecker, and Yip.

Although far less vulnerable, the girls had a few acquired names too. Some of these were Crock, Cunnie, Fritzie, Shorty, Slivers, Speedy, Sookie and Tootsie (everyone knows this Dunvegan lady and few know her real name).

Grace Doth was busier than usual last week playing hostess to her niece Christena and Eric Benwell from Prince George, B.C., and another niece, Shirley Smee from Thunder Bay. One day the two girls drove to Ottawa and took their aunt, Alberta MacLennan, down for a visit. Mrs. MacLennan, mother of Jane, William and Margaret, was a village resident many years ago.

* * *

Peter and Alice MacEwen, Morrisburg, became first-time grandparents when their son Peter and his wife had a baby boy. Best wishes to all.

* * *

Connie and Walter Blaney were in Toronto last week to visit his sister, Margaret Arkinstall who is hospitalized there. We wish a speedy recovery to Margaret and wnat her to know that her many friends here are wishing her the same.

* * *

The first concert featuring the Centennial Choir wil be held on June 5 at the Sport's Complex. This 40 voice group has been meeting since last October and consists of a cross section of the community who wishes to celebrate our Centennial in song. The concert will also involve two school choirs and we will hear 100 voices combine to entertain us. There will also be two high school bands in attendance.

All these people have been dedicated in their purpose of celebration. Let us all lend our support by attending the concert and celebrate

(Continued on page 17)

Flamingo Fantasy



LIMITED TIME OFFER!

EARLY ~~BIRD~~ FLAMINGO SPECIAL
Book your flock before the end of May
and get a
SECOND FLOCK FOR 1/2 PRICE!
(Use your Flamingo bookings anytime in 1991)
Beat The Summer Rush!
Birthdays, Anniversaries or Other Special Occasions
Please call at 525-1278 20-3c

It'll be Pool Season before you know it!
GET YOUR PUMP CHECKED OUT NOW!!!



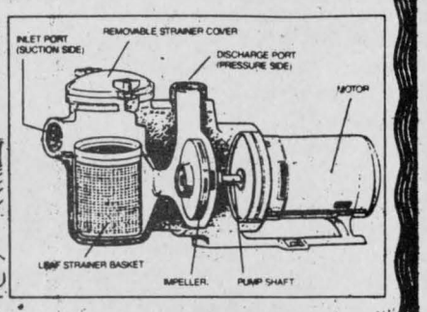

ROY'S POOLS
Mon. to Friday, 8 to 8; Sat. 8 to 3
410—7th St., West Cornwall 933-0411

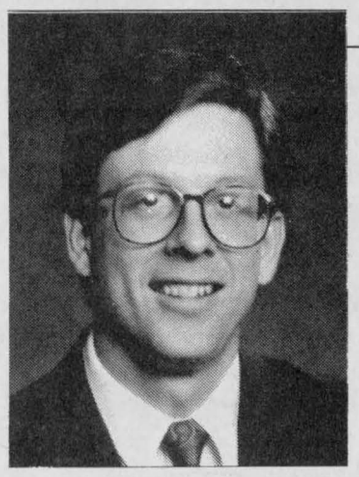

Jerome Gagnier
BASF Sales Representative

Agrichemicals for a growing world

Broadleaf weeds in *any* type of corn?

Your answer is Laddok®!

For more information about Laddok contact your local agrichemical supplier.

®Laddok is a registered trademark of BASF AG. BASF Canada Inc. is the registered user.

Agricultural Chemicals
BASF

SHOW & DANCE
Sat., June 8, 1991
Featuring:
Carroll Baker
and
Bakerstreet Band
Finch Community Centre
Tickets: Advance $10
At the Door $12.50
Available from Lions Club members
Lunch Available
22-2p

Sun Shade
Sun Shade



aristocrat

Aristocrat Retractable Awnings



Fabric Awnings for Today's Lifestyle!

- Sun if you want it — Shade when you don't
- No permanent framework
- Self-storing
- Somfy® automatic control system
- Beautiful fabrics to choose from
- Manufacturer's warranty
- Patio or Deck
- Window Awnings
- Door Canopies
- Residential or Commercial
- Custom Design

See our glorious array of designer fabrics!
Call now for a Free Estimate

O. CHARLEBOIS
ALUMINUM PRODUCTS INC.
Since 1955
64 Lefebvre Cornwall 932-1571
22-1c

TEMPO TOPAZ GIVE YOU MORE!
MORE THAN CAVALIER & SUNBIRD†
WITH
$1250* CASHBACK
OR
8.9% 48 MONTH FINANCING
PLUS $500* CASHBACK

FORD
THEY'RE GOING TO MOVE OUT FAST!
SEE YOUR ONTARIO FORD & MERCURY DEALER
MERCURY LINCOLN
WE GIVE YOU MORE!

*Offers of ① $1,250 cash back or ② $500 cash back and 8.9% financing are mutually exclusive. 8.9% financing for a maximum 48 month period is subject to approval. Downpayment may be required. Financing example: for $10,000 at 8.9% annual percentage rate, the monthly payment over 48 months is $248.38, cost of borrowing is $1,922.04. With the $1,250 cash back not taken in offer ① (but with the $500 cash back taken in offer ②), statutorily required recalculated cost of borrowing in dollars and percentage is $2,672.24 and 12.13% per annum. Freight, license and applicable taxes extra. See your participating dealer for details. Dealer may sell for less. Limited time offer.
†Based on available information as of May 16, 1991.

GV Days were great days from start to finish



Green Valley
Helene Quesnel
525-3303

The best ever Green Valley Days has come to a close.

This year's GV Days began with the ever popular fashion show held last Wednesday at the Green Valley BBQ.

The crowd was first served a delicious meal which was followed by the show.

The evening's commentator, Suzanne Menard, introduced the models and described their clothes as they strutted their stuff to music furnished by Skylark discotheque.

Between each set beautiful door prizes (donated by local merchants) were drawn.

The models were very friendly and seemed very comfortable as they walked around the room.

Eight women in all modelled and they are: Marie-Josée Bergevin, Chantal Lacombe, Windy Renaud, Rita Levac, Michel Ouimet, Normande Beaupré, Edna Lalonde and Carmen Lalonde. Behind the scenes were Julie Therriault, Florence Hurtubise and Hortense Charbonneau. Hairstyles were done by Suzanne Renaud of Salon Chez Suzanne. Shoes were furnished by The Bootique and of course all the fashions were provided by Viau's Ladies Wear.

Special thanks goes out to everyone involved in making the show possible — organizers, gift donations and to Imprimerie Ça Presse for the program booklet.

On Thursday, Friday and Saturday many merchants decorated their places with colorful balloons and offered super specials.

Friday evening featured a dance at the restaurant.

Saturday began with the very popular fishing derby at the Beaudette River. Prize for largest fish went to Tina Carriere; smallest fish, Melanie Titley and youngest fisherman went to Shawn Borris.

There was a huge yard sale at the church yard for the bargain hunters, put on by the Knights of Columbus.

The dunking booth was a huge success as everyone there tried their luck at dunking the poor volunteers.

The volleyball tournament was also a "smash" as there was enough children to form three teams. I think the music from "Station to Station" gave the kids some extra pep!

The wheelbarrow race was won by North Lancaster Optimist Club with Green Valley runners-up.

Many participated in the bicycle decorating contest and bird house building contest (winners will appear next week).

The free pony rides were also a great attraction for kids as were the face-painting clowns.

The lucky winner of the $500 worth of coupons was won by Lillian McDonald who filled out her ballot at Chez Suzanne. Yvonne Mayer of Cornwall won $100 of coupons. She filled out her ballot at the Green Valley BBQ and Mary J. Smith of Williamstown won her $100 by filling out her ballot at Green Valley Pools.

Congratulations to Veronica McDougall of Green Valley who won $100 worth of groceries from the Lucky Dollar store. Also to Agnes Moffat of Glen Roy who won the fun in the sun kit from Salon Chez Suzanne.

Thanks goes out to Green Valley merchants and participating service clubs for making Green Valley Days 1991 a great success.

Optimist Club News

The lucky winner of the $1,000 drawn by the Optimist Club at its last meeting was Marcel Levac.

A bike rodeo is planned for next Saturday, June 1 at the church yard. More information will be given to kids through the school.

* * *

Registration for T-ball and three-pitch ball was held last Saturday at the church yard.

T-ball is a new activity this year and is offered to children five to seven years old. There's still time to register if you haven't already. Contact Rejean or Norman Menard.

* * *

Birthday wishes go out to Nicholas Currie, 10, on May 21; to Ghislaine Menard on May 24; to Dean Seguin on May 27; to Alexandre Menard, 9, on May 28; to Stephan Lalonde, 4, on May 29; to Denise Lefebvre on May 30; to Carl Spooner and Martine Poirier, 10, on June 1; to Emile Viau and Brent Vachon on June 3 and to Cherylene Lajoie, 11 and Ginette Poirier, 14, on June 5.

Hope Father Dumoulin has lots of $1 bills ready for next week's masses!

* * *

I'd like to thank everyone who helped me get the information for my column and get the GV DAys section in *The News* put together. Hopefully next year I'll have all the flaws ironed out. It was a very busy and hard week and I couldn't have done it without your support! Again thanks.

4.56×29x2+67xb=?!
Want to Get Results?
Add it up with
THE CLASSIFIEDS

TOWEL 'n Off
Get a FREE 100% cotton pool towel when you purchase two 20.4 kg. pails of HTH® Dry Chlorine. While Supplies Last
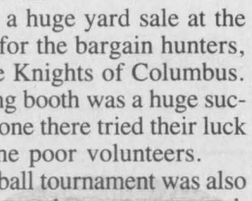
($15.85 suggested retail value)
hth
Canada's Clear Choice
ROY'S POOLS
410 7th St. West
Cornwall, Ontario
933-0411

WINSTON'S WINNER OF THE WEEK

Winston Thompson
1988
Honda ACCORD LE
4-dr., fully loaded
Only 67,000 kms
Must be driven to be appreciated
CALL WINSTON NOW!
"WHERE THE PROMISE OF SOMETHING BETTER IS COMPLETE"
HIGHLAND MOTORS
Maxville 527-2735
Toll-free from Alexandria and Cornwall


6th Anniversary SALE
Wed., May 29 to Sat., June 1
ALL NEW
Spring and Summer
CLOTHING 1/3 OFF reg. price
Balance of Stock
(including Selected Jewellery Items)
up to 75 % OFF
Basement Boutique
Hwy. 34 Vankleek Hill, Ont. 678-2805

IT'S OUR SUPER SPRING SALE
At Your Home Decor Headquarters
Hurry In While Selection Is Best
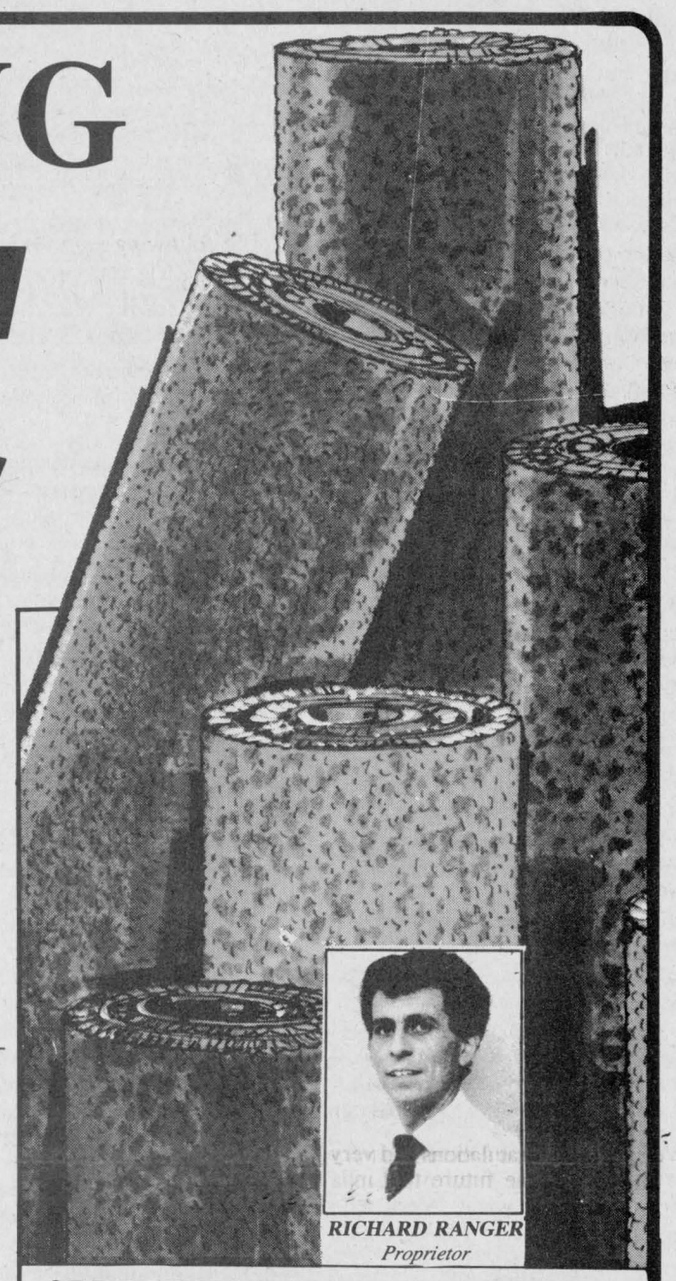
RICHARD RANGER
Proprietor
TERRIFIC SAVINGS FROM Armstrong Floor Fashion Center

AREA RUGS
6 ft. x 9 ft.
From $129
25% OFF MOST BRUCE HARDWOOD FLOORS

FINAL WEEK
For a limited time only, save 20% to 25%.
Now you can be sure of a beautiful bargain when you select a beautiful new Bruce hardwood floor.
3.95 sq. ft. Ready to install
PARQUETRY Only 2.25 sq. ft.
Example of our low prices
CANDIDE FLOORING Reg. $21.95 sq. yd. 10.95 sq. yd. in stock
SUNDIAL SOLARIAN Reg. $21.95 sq. yd. 14.95 sq. yd. in stock
VERNAY NO-WAX Peel 'N Stick Tiles 69¢ ea. in stock
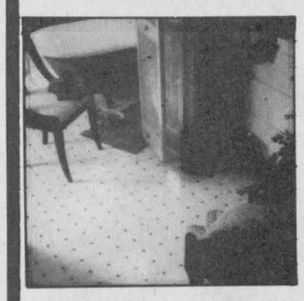
NEW! From Armstrong VISIONS
The ultimate in beautiful practical flooring for Kitchen and Bath
29.95 sq. yd.
Armstrong Floor Fashion Center
draco WINDOW SHADES
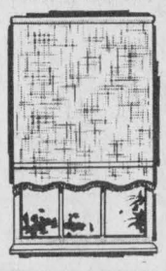
25% OFF
ARTIFICIAL TURF From 3.69 sq. yd.
CERAMICS Entire stock 20% OFF
CENTRAL VACUUM SYSTEMS SAVE $100


$100 Off
25% OFF
HORIZONTAL and VERTICAL BLINDS
SPECIAL 44' x 38'' $39
PREMO BERGEMONT
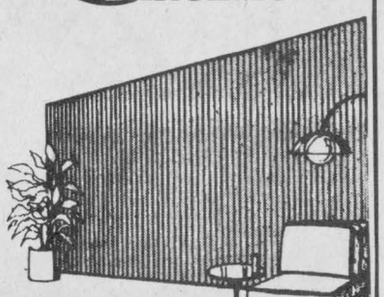
VERTICAL BLINDS 75-1/4''x84'' Only $89
Valance Included
Ideal for Patio Doors
CARPETING FOR YOUR LIFESTYLE
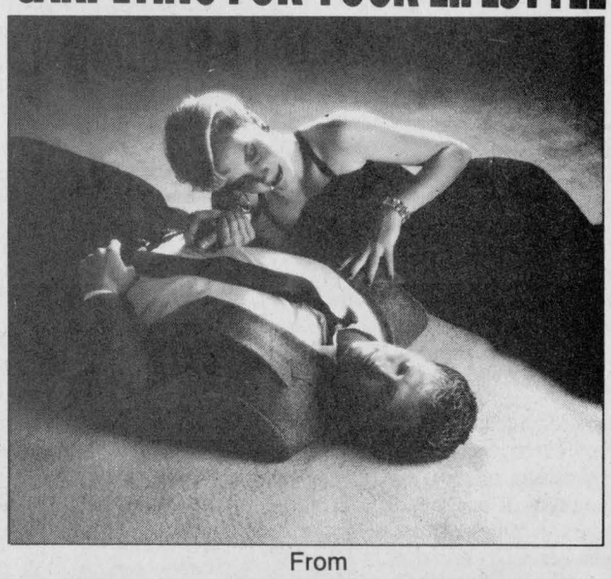
From
PEERLESS fashion SHOWPLACE
IN-STOCK CLEARANCE PRICES
Stainrelease and Stainmaster
SAVE FROM $3 to $10 sq. yd.
Congoleum The Beauty Endures
Very good selection of Shades, Patterns and Styles in Stock
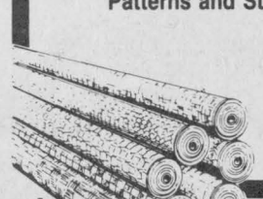
SAVINGS FROM $3 to $10 sq. yd.
TAPIS
RICHARD RANGER
CARPET INC.
360 Main Street South Alexandria 525-2836

Double-decker days return



Williamstown
Sue Harrington
347-2279

Double-decker days are here again! Not that you didn't already know it, but just in case you've forgotten some event that may be squeezed in between the soccer games, recitals, and other end-of-year happenings, I will try to encapsulate this week for you.

Tonight there will be a Heritage Committee meeting at Char-Lan at 7:30 p.m., as well as the Annual Meeting of the Glengarry chapter of the Heart and Stroke Foundation of Ontario at 7 p.m. at the St. Raphael's Parish Centre.

Thursday night, is, of course, soccer night in Williamstown, when the fields are full of youngsters running about in the clean fresh air. This Thursday night is also the night of the Williamstown Fair Board Ladies Division meeting.

Friday? My goodness! Friday seems free! No doubt there is something I am missing, but if not, then it's a chance for some R & R before the big weeks ahead.

On Saturday, 4-H youths from throughout Glengarry will travel to Upper Canada Village where they will participate in Achievement Day for their most recent club, ''Heritage.''

Sunday's sounds will echo through the Glens as the band and choir from Char-Lan High School perform for you from the ruins at St. Raphael's. Concert time is 1:30 p.m. and remember: Bring a lawn chair! There are no box seats for this one.

Monday, as everyone knows, is laundry day, leaving no time for airing anything in public.

But on Tuesday you have a choice. At 7 p.m. students at Williamstown Public School will present a musical play entitled, ''Canada Goose,'' while an hour later, the quest for this year's Williamstown Fair Queen will begin at Char-Lan High School. Competing for the '91 crown are Linda Everall, Nancy Munro, Trish Morin, Jillaine Jurchuk, Karen Pride and Stephanie Laplante. Two other young ladies are apparently contemplating entering, but have yet to confirm this.

And that, readers, is the week which will be.

* * *

Now for the week that was! Fair queen hopefuls will be wishing that they had participated in the Toastmasters Leadership Program held at Char-Lan High School for the past 16 weeks. (In fact, one of them did!) Taught by Cathy Millar, award-winning Toastmaster herself, students were schooled in the art of public and impromptu speaking, conducting meetings, and diplomacy.

On Thursday the students faced their biggest test — showing what they had learned to families and friends. Master of ceremonies, Jeff MacDonell told the audience, ''We're part of history,'' referring to the fact that Char-Lan was the first school in SD&G to receive the course.

Illustrating that ''every good speech begins and ends with a handshake,'' the young toastmasters took the podium. Richard Irwin spoke about pipe band competitions, Karla Laplante about her sister, and Karen Runions about the importance of 4-H in her life.

Johanna Harrington told the audience about ''table topics,'' and then illustrated what they were by throwing out a few impromptu questions to the students. Innes Fraser was asked whether, in the wake of Gandi's death, he thought the practice of offering a leader's role to wife of the deceased, was a good one. Innes spoke for awhile and then quipped, ''I don't know how it would work in Arab countries, though. So many of them have more than one wife!''

Mike Rzepczyk, who also received a special award for perfect attendance, explained why the Toastmaster's program had been beneficial to him. Julie Levac was asked whether she thought teens should emulate entertainment stars, such as Madonna, etc. ''Your own style is extremely important,'' explained Julie.

Speaking on behalf of the group, Laura McCuaig thanked Mrs. Millar for her help and presented her with a gift.

Receiving certificates for completing the course were Shannon Aubin, Innes Fraser, Shona Fraser, Johanna Harrington, Sarah Harris, Christie Howes, Richard Irwin, Adam Kubelka, Karla Laplante, Stephanie Laplante, Julie Levac, Jeff MacDonell, Laura McCuaig, Karen Runions, and Mike Rzepczyk.

* * *

Also last Thursday evneing, a meeting held at the public school drew a small, but interested group of parents and educators. The Special Education Advisory Committee (SEACH) lured the educational top brass to Williamstown to hear about the problems of gifted children.

Following a movie shown by Sue Martin of the Association for Bright Children (ABC), a brief discussion took place, with Penny Cavell in the chair. A side trip to see the SPEC room at Char-Lan where gifted children from Glengarry's elementary public school are taught one day per week, rounded out the evening.

* * *

Our thoughts and prayers are with Catherine Gourlay this week on the loss of her son, Gordon, who passed away on Sunday in Toronto.

* * *

The Friendly Neighbors' bake sale held on Saturday was a success as Beatrice Labelle and Janet Lavallee would attest. Beatrice won the draw for the centrepiece, while the box of chocolates went to Janet.

at the club's open euchre on Thursday, ladies' card winners were Jackie Taillon, Beatrice Labelle, and Janet Johnson, with Viola Lauzon claiming the skunk. Fern Theoret, Leopold Lauzon and Luc St. Louis were the men's winners, with Luc also winning the skunk and the door prize as well!

Victors in the 50/50 draw were Pat Masson, Raymond Tyo, Anna Verkuylen, Dorina Theoret, Jessie Bousket, Joan Abrams, Oliver Legroulx, and Roger Brazeau.

* * *

An S.O.S. this week from the Foot Clinic of the Glengarry Outreach Services: a Lazy-Boy chair with a foot rest is urgently needed. If you are able to donate such an item, please call Sharon Burnie-Gardner, Co-ordinator for Outreach Services, at 347-1175.

* * *

Emergency borrowings from your neighbor may decrease this week as Alex MacDonald's store is opening longer hours. Beginning today (Wed.) the store will be open from 7:30 a.m. to 8 p.m. Wed. through Saturday. Sunday, Monday and Tuesday hours remain the same.

I can't help wondering if the last-minute eaters' club which seems to congregate as if by magic each evening at 5:59 p.m. will now be able to ''get it together,'' or whether meetings will just be changed to 7:59 p.m.!

* * *

Congratulations to three Char-Lan students who brought honors to themselves and their school at the Ontario Business Educators' Association contest held at St. Lawrence college on Wednesday. Char-Lan placed third among the 10 SD&G schools competing.

Taking a first in OAC (Grade 13) accounting was Joshua ''Stockbroker'' Harrington, while Laurie Schaefer had the third fastest fingers in electronic keyboarding, novice division. Spence Roberts placed third in the regular keyboarding division.

* * *

Congratulations too, to Char-Lan's Karen Arnott on several counts. Karen was recently named to high school basketball player in SD&G and has also lept her way to the Ontario Secondary School track and field championships. All this, and a lady, too!

* * *

Quilters, sewers, knitters take note. The Williamstown Fair books are out at last! Pick up your copies at stores, garden centres, etc. in your communities, or give Marg Laplante a call at 931-3189.

* * *

Results of the last Glengarry Club Euchre show Alda Major, Myrtle MacMillan, Dorothy McCormick, Alex McDermid, Leopold Lauzon, and Mac Roy as winners.

Clarice MacPherson was awarded the door prize, while Alice Portant, Estelle Brazeau, Onagh Ross, Dorothy Roy, Cecile Legroulx, Reta Heath, and Ileen Latreille were 50/50 winners.

The club's next open euchre will be held June 10 at 8 p.m. at the Charlottenburgh Recreation Centre.

* * *

Got your tickets for Char-Lan Multicultural, Heritage, Wine and Cheese evening yet? Speed is advised in doing so!

Auxiliary holding bake sale



Martintown
Ruth Lafave
528-4374

I do have some news this week!

The Legion Ladies Auxiliary will be sponsoring a bake sale and white elephant sale on Saturday, June 8 at the Legion hall in Apple Hill. It will run from 1 to 4 p.m. Support the ladies and take home some fresh baking!

* * *

The Martintown and District Horticultural Society would like to welcome those interested in gardening to attend their next meeting, June 5 at 7:30 p.m. in the Martintown Community Center. Pearl and Alison Murray will give a flower-arranging demonstration.

* * *

Jim and Joan Hughes had visitors from Vancouver stay with them for approximately three weeks. They were Audrey, Joan's sister, and her husband Ed Pyrik. I am told that they had a wonderful time. They revisited some of their old hangouts and went down memory lane!

* * *

Our own Emmanuel Lapointe, son of Lorraine and Richard Lapointe, won the ''Getting There'' draw of $100. Congratulations Emmanuel and I hope you have invested your money wisely!

* * *

The winners of the Martintown Goodtimers euchre are as follows. Ladies: 1st—Margaret Cadieux of Alexandria, 2nd—Arlene Munro of Apple Hill, 3rd—Myrtle MacMillan of Apple Hill. Men's: 1st—Joe O'Keefe, 2nd—John McMaster of Laggan and 3rd—John Lapierre of Martintown. The door prize was won by Nancy Colbran of Apple Hill. The special prize went to Howard Eamon of Morrisburg. The share the wealth went to Margaret Michaud of Maxville (twice), Alex McDermid of Cornwall, Irene Simard of Cornwall. Please take note that the next euchre will be held a week later than usual It will be held on June 13.

All those present at the euchre have signed a get well card for Alex Allinotte. Everyone wishes you a speedy recovery and they all miss seeing you at the euchre.

* * *

A few people including myself, will be canvassing the area for donations for the Neighborhood Watch which we are trying to get started. The donations will be going towards buying the necessary six road signs and other important items. We hope you will be generous in these trying times. It is a worthwhile investment. It is for your protection and that of your family!

* * *

I think everyone in Martintown has planted their veggie gardens and flowers. I enjoyed getting my flowers planted. Martintown will look very nice this year with its arrays of color.

* * *

Birthday wishes go to my sister-in-law Shirley Lafave who will be celebrating on May 29th. I didn't forget you Shirley! She told me she was going to be 25 again! From your grandchildren, Candace, Julie and Bradley, ''Happy birthday Gram!''

* * *

By the way, if you happen to go for a stroll, bring some cash with you and try the new chip stand parked in front of the Deschamps'home. Connie Flaro is the cook and what a cook she is. She makes the best Poutine in the three United Counties!

* * *

There is only one more month of school left and I think we better start planning our children's summer. If your child is anything like mine, the second day of summer holidays you hear them say ''but I'm bored''. Jaymee will not have a chance to complain this year I hope. I will keep her busy 'til the cows come home! That's if for now I hope to see you next week and keep the news coming!!!

Coach needed



Greenfield
Mary Couture
527-2421

Bingo was played on Saturday, May 25 in parish hall, by Greenfield Recreation.

Some of the big winners: Jackpot, Grace Doth; 50/50, Alma Hurtubise; winner take all, Garth Larocque; regulars, Kathy Clavette, Rosabel Sauve; free pass to next Bingo, Dorothy Burton.

The next recreation bingo will be on June 22.

* * *

Greenfield Recreation are in need of a volunteer coach for the Peewee team. Anyone who has spare time and is interested in coaching contact Fern Wensink at 527-5695.

* * *

Confirmation will be held at St. Catherines on Sunday at 9 a.m., June 2nd. Also a reminder that their benefit auction will be on Saturday, June 1 at 10 a.m.

Char-Lan D.H.S. Heritage Committee
Is sponsoring a
MULTICULTURAL EVENING
Unveiling of The Heritage Wall
Dedication of the Flags of Nations
Saturday, June 8/91
Ceremonies at 7:00 p.m.
Wine and cheese — 8:30 to 11:00
All friends of Char-Lan Welcome
Donations of $10 will be greatfully accepted
Tickets available at: Kathy's Frame Shop, Lancaster; Ernie Larocque, Williamstown; Don Ross Garage, Martintown; Stephen MacDougall — 528-4318.

BERRIGAN'S
is proud to announce
THE RETURN OF
Graham Greer, Glen Forrester, Phil Inougi,
Bob Thamas & Mike Screech — known as
THE "WALLFLOWERS"
SATURDAY, JUNE 1st
9 p.m. to 1 a.m.
MAIN STREET, LANCASTER 347-3434

Summer Day Camp Registration
will be held on
Monday, June 3rd, 1991
at
Smithsfield Hall,
Main Street North,
Lancaster
from 4:00 p.m. to 8:00 p.m.
For further information, call
Kim McRae at 347-2698.
Enrolment is limited.
21-1c

Maqua
EAU DE SOURCE SPRING WATER
Ask for it by name!
Essayez-la pour boire!
For delivery at home or office
Pour livraison à domicile et au bureau
Sale and Rental and Service of WATER COOLERS
525-5570/3706
Home Delivered
18 L $5.50
Pick up at FARM FRESH
18 L $5.00
Vente en Location et Service de REFROIDISSEUR D'EAU
525-5579/3706
Livraison à domicile
18 L $5.50
Ramasser au FARM FRESH
18 L $5.00
Aimé A. Delorme, 152 Main St., Alexandria
Now available at your retailer
Maintenant en vente chez votre détaillant

Il y a un nouveau collège en ville...
Pour ma carrière !
La Cité collégiale
Collège d'arts appliqués et de technologie
Hélène Séguin, diplômée
Secrétariat de direction (2 ans)
- ☑ Secrétariat
- ☐ Travail social
- ☐ Sciences infirmières
- ☐ Protection de l'environnement
- ☐ Gestion d'une petite entreprise
- ☐ Comptabilité ou finance
- ☐ Charpenterie

Moi, je m'inscris! Campus de Cornwall (613) 938-2483

Robinson elected Legion Branch 544 president

Lancaster
Janice Montreuil
347-7464, 347-2420



A giant yard sale will be held this Saturday (June 1) at Chateau Gardens Nursing Home in Lancaster Village. There will be household goods, books, plants and home baking for sale and the proceeds will will be used to buy outdoor equipment for the residents. The yard sale is sponsored by the Chateau Gardens volunteers.

* * *

Royal Canadian Legion Branch 544, Lancaster held their annual meeting and election of officers recently. The 1991-1992 executive is as follows. President, Betty Robinson; 1st Vice-Preisdent, Hugh Gibson; 2nd Vice-President, Hugh Linton; Secretary-Treasurer, Hector Levert; Branch Service Officer, Ivan Clark and Executive Officers, Sterling White, Dawson Pratt, Douglas Kennedy, Donal Conway, Tony Vokins and Bob Hollister. The executive was installed to its office by Zone Commander George O'Dair. At the same meeting, the new 1991-1992 executive for the ladies auxiliary were installed by Zone Commander Winnifred Campeau. They are as follows: President, Joyce Lalonde; 1st Vice-President, Dorothy Fawthrop; 2nd Vice-President, Ivy Clifford; Secretary, Olive McCreary; Treasurer, Betsy Robinson; Sgt.-at-Arms, Sylvia Pilkington and Sports Officer, Joyce Lalonde.

* * *

The St. Andrew's Presbyterian Church Women held their May meeting in the church hall where the guest speaker, Miss Lisa Sabourin of Cornwall, gave an interesting presentation on mission work in Costa Rica and Nicaraqua. Miss Sabourin was sponsored by St. Andrew's and other Presbyterian Churches in Glengarry to participate in the Presbyterian Church in Canada Youth in mission last summer. She was one of a group of young people who travelled to Central America to experience 'hands-on' mission work under the leadership of Reverend Joe Reid, a Presbyterian missionary. Miss Sabourin showed slides of the youth group working at various projects, with children and in the communities.

She gave her impressions of the people and living conditions and the church work in these countries. She commented that their projects were done strictly by hand and physical labor as there is no machinery or sophisticated technology available. For most of the group this was quite an experience and they learned very quickly how to improvise and use what is available. She said one begins to appreciate how fortunate Canadians are and that we take so much for granted until one sees how other people live. Miss Sabourin expressed her gratitude to the sponsoring churches for the opportunity and experience of participating in the Youth Mission. She in turn was thanked by Maureen Tesky and members and guests were then able to talk personally with Miss Sabourin while having refreshments. Miss Sabourin has just completed the first year of Bible studies at the Pentecostal Bibls School in Peterborough, Ont. and is home for summer vacation.

* * *

Belated birthday wishes are sent to Bill Ashby (May 25) of South Lancaster and (May 28) Mary McCuaig of Lancaster. Over at Creg Quay Adrien Carriere celebrated on May 27 and Eleanor Finlay on May 28. Elaine Sosnkowski will celebrate on May 29.

* * *

Jolly 50's Club held an open euchre on May 20 and the winners are as follows. Ladies high, Flordia Legroulx; 2nd, Isabel McDonald and low, Mary Rose Pilon. Gents high, Alex McDermid, 2nd, Jim Fourney and low, Adrien Leroux. The door prize was won by Anne Lalonde. 50/50 winners were Dorothy Roy, Anna Krol, Mary Rose Pilon, Laura Seguin, Emily McDonald, Roger Brazeau and Reina Major. The next open euchre will be held on Monday (June 17) at 8 p.m. at Smithsfield Hall in Lancaster. The group also held their May birthday party. Winners at cards were as follows. Ladies high, Florida Legroulx and low, Barbara Shaw. Gents high, John Krol and low, Bill Edmunds. Lone hand winners were Alma Gibbard and Mario Kraska. Mother's Day gift was won by Alma Gibbard. The door prize was won by Rita. Heath. The 50/50 winners were Beatrice Labelle, Anna Krol, Clarice Gauthier, Emery Brodeur and Katherine Weleher. Birthday celebrants were Anna Krol, Dorothy Seguin, Beatrice MacDonald and Germaine Lepage. The birthday cake was made by Reta Heath.

* * *

Lancaster Public Library is now the owner of a newly published book entitled 'Title Guide of Local Histories' which takes in the counties of Glengarry, Dundas, Prescott and Stormont. The book was donated by Highland Heritage/The Glengarry Genealogical Society.

Pike tourney draws 256

The skies may have been overcast with gusty winds and the occasional raindrop but that didn't slow down the 256 eager participants in the 3rd Annual Pike Tournament held from Friday (May 24) thru Sunday (May 26) at the Impala Motel in South Lancaster.

They came from all over our area as well as Montreal and Ottawa. 'Gone Fishin' magazine sent their roving reporter Joan Hartley for the entire week before the tournament so that she could put together an article scheduled to be printed in the August 1991 edition. Representatives from the West Island 'Suburban' newspaper of Dollard des Ormeaux, Quebec were also present in order to have an article in their paper in the near future. These persons all went out fishing on Lake St. Francis, a couple of them with local guide Biss Andress.

Tournament statistician Walter Lazewski weighed each fish as it was brought to the dock at Dan's Place Marina and then, if it could be released alive, added an 8 ounce bonus to the weight. Most of the fish caught were live released.

At 4 p.m. under the 'big top' Master of Ceremonies Reg Julien began drawing names for the many prizes donated by local merchants. Finally it was time to announce the winners and the weight of their catch. The weights were calculated in pounds with the balance of weight being in units of 100.

Junior category

First, Matthew Laframboise, 9.43 lbs.; second, Pierre Gareau, 8.92 lbs.; third, Mark Mitchell, 8.50 lbs.; fourth, Jason Sauve, 7.83 lbs.; fifth, Jeffrey Stevens, 7.23 lbs.

Senior category

First, Michel Morin, 16.11 lbs.; second, Murdie Ross, 14.14 lbs.; third, Paul Mondoux, 13.21 lbs.; fourth, Gerry Poirier, 11.15 lbs.; fifth, Guy Lapierre, 10.52 lbs.

BOULANGERIE
D'ANTAN
BAKERY
SPECIALS
May 22 - June 4
CRETONS CAFE SPECIAL ..... 2.99 lb.
CAFE D'ANTAN CHEF SALAD Homemade 1.99
HAMBURGER BUNS 8 pkg. Sesame Seeds .... 79¢
White Sliced BREAD 570 g 79¢
Come enjoy delicious coffee, donuts, pastries, salads, sandwiches, soup, etc. in our new café.
CAFE D'ANTAN
Gilles & Carole Charbonneau, props
Hours: Mon., Tues. & Wed. 8 a.m. - 6 p.m.
Thurs. & Fri. 8 a.m. - 9 p.m., Sat. 8 a.m. - 6 p.m.
421 Main St. S. Alexandria 525-5506
19-3c



DONNA'S COUNTRY ANTIQUES AND COLLECTIBLES
Antique furniture, Armoires, Tables, Chairs, Cupboards, Cabinets, Buffets, Wooden ducks, Tiffany Lamps, Baskets, etc.
Donna McDonald, prop.
22-2c Open by chance or by appointment
4 Main St., Maxville 527-2158



SECOND ANNIVERSARY
of our
GRAND OPENING
FRIDAY & SATURDAY
MAY 31 and JUNE 1
Drop in and see our large selection of baking goods and deli meats
The Best of the Wurst from FRITZ
Home-made Soups, Sandwiches, Desserts
3—DRAWS FOR GIFT CERTIFICATES
Free Tim-Bits and Coffee
OPEN: 9 to 6, Monday to Saturday
Mother's Cupboard
Main Street, Lancaster 347-3328

mazda mazda
MAZDA
AIR CONDITIONER
or equivalent rebate — until June 3



1991 MAZDA MIATA MX5
$15,480*



1991 PROTEGE DX
$11,830 -$1,500 or free A/C
$10,330*



1991 MX6 SE
$15,470 - $1,500 or free A/C
$13,970*



1991 B2200
-$9,260 -$1,500 or free A/C
$7,760*





1991 MPV M5J2
$17,150 -$1,000 rebate -$1,500 or free A/C
$14,650*

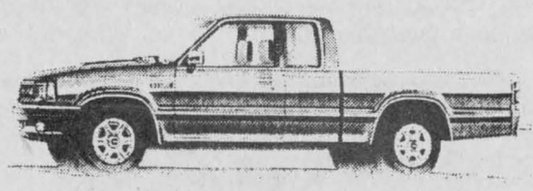

1991 B2200 CAB PLUS
-$9,260 -$1,500 or free A/C
$10,990*



1991 626 SE
$15,495 -$1,000 rebate -$1,500 or free A/C
$12,995*



1991 323 HTACHBACK
-$8,998 -$1,500 or free A/C
$7,480*

The way to Mazda is...*
HAWKESBURY MAZDA
959 McGill St., Hawkesbury
632-4125
NOT EXACTLY AS ILLUSTRATED
*Plus P.D.I. freight * options and all applicable taxes



DOUG KEGO

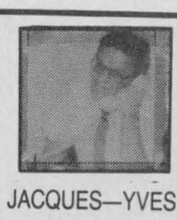

JACQUES—YVES PARISIEN



MARIO ROY

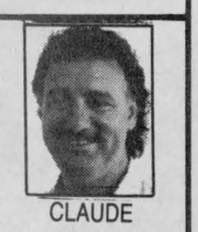

CLAUDE LALONDE

YOU'LL HIT A 'HOMER' HERE



Team Honda Will

STRIKE-OUT The Competition

—NO ERRORS—

And You Won't Have To WALK!

During TEAM HONDA'S

CIVIC SALE

CIVIC CX HATCHBACK
Lease for

$199 per month



NO DOWN PAYMENT
FREIGHT CHARGES
P.D.I. CHARGES

*Based on a 48 month lease, no down payment, $199 security deposit, tax and license extra. Closed and lease includes 96,000 km. Option to purchase available at end of lease. Dealers may sell for less.

BONUS
Test Drive any **CIVIC** and receive a Blue Jays Cap
Purchase any Civic . . . get the cap and a pair of Blue Jays Tickets!
HONDA IS THE OFFICIAL CAR OF THE TORONTO BLUE JAYS

ACCORD SALE

ACCORD LX
(2-door)
Lease for

$329 per mo.



NO DOWN PAYMENT
NO FREIGHT CHARGES
NO PDI CHARGES

* Based on a 48 month lease, no down payment, $329 security deposit, tax and license extra. Closed end lease includes 96,000 km. Option to purchase available at end of lease. Dealer may sell for less.

HURRY: The Offer ends June 1, 1991
We Service all Makes and Models

HONDA LEASE

ONE YEAR WARRANTY 100,000 KM

COMPETITION FOR EVERY KID WITH A BASEBALL DREAM.

Enter Your Kids Today!

Hurry in to our dealership and sign up for the Honda "Hit, Run and Throw" competition! You don't want to miss this exciting baseball program. Kids 7-12 compete and the winners will advance to the divisionals and finally to the provincial final at the Skydome on August 10. Each child will receive an autographed souvenir baseball, a poster and an official certificate of competition for their $5.00 entry fee. But don't delay, come in to our dealership today. You don't want to miss your chance to play at Skydome.



HONDA Hit·Run·Throw

Ontario Baseball Association

SUNDAY, JUNE 23/91

(Rain or Shine)

Glengarry Sports Palace

ENTRY DEADLINE: Saturday, June 5/91
$2.00 from the entry fee will be donated to Alexandria Minor Baseball

Soft Drinks and Barbecued Hot Dogs

Due to the nature of the event each participating Honda dealer reserves the right to limit the number of participants.

ALEXANDRIA

HONDA

HOURS: Monday to Friday until 8:30 p.m.; Saturdays until 5:00 p.m.
439 Main Street, South, Alexandria

1-800-267-2333 **525-4900**

Pine Grove wins Maxville soccer tourney

Pine Grove and Dunvegan came out on top at the Maxville Fair annual soccer tournament Sunday.

Pine Grove posted a 7-1 win over Avonmore in the men's division championship game.

Pine Grove players swept the individual awards category. Ian Kirton was selected most valuable player and John MacSweyn was named most valuable goaltender in the tournament.

Dunvegan edged Laggan 3-2 in the ladies' division final.

Jennifer Taggart scored the winning goal on a penalty shot

Team MVP's were Beth MacLeod (Laggan) and Tracy McNichol (Dunvegan).

Dunvegan's Betty-Ann MacLeod was selected most valuable goaltender.

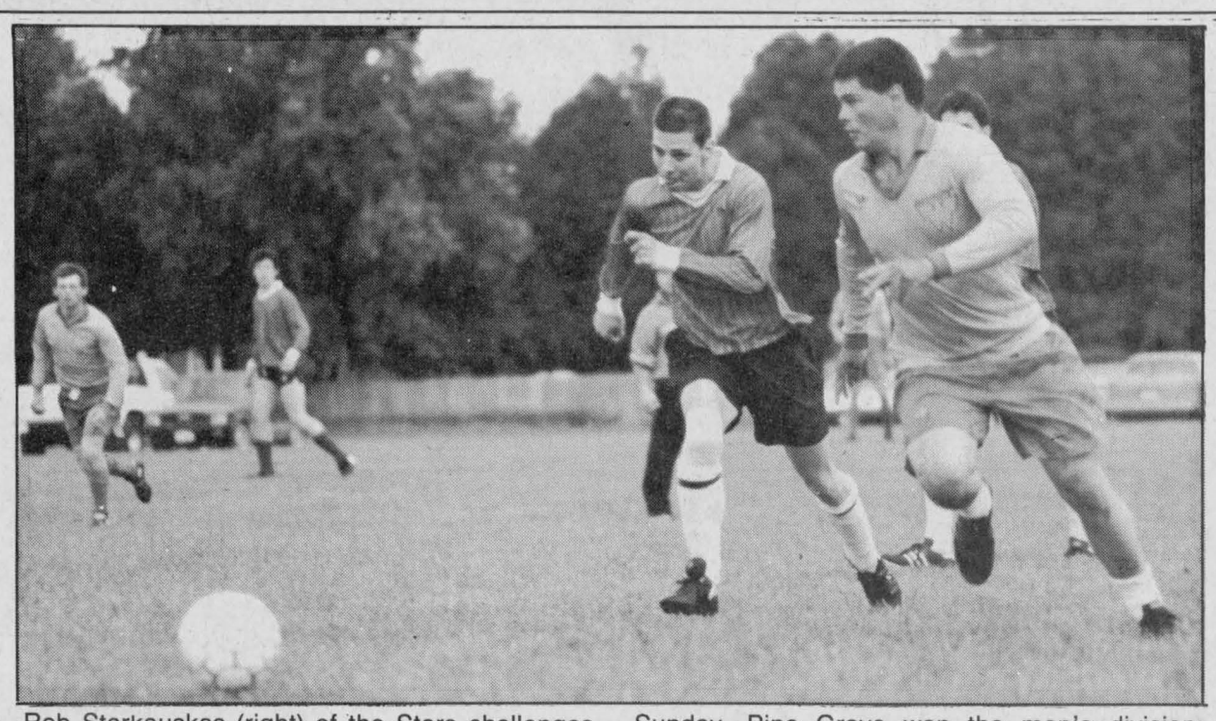

Rob Starkauskas (right) of the Stars challenges Randy Picher of Alexandria Drillers in a second round game at the Maxville Fair soccer tournament Sunday. Pine Grove won the men's division; Dunvegan took the women's title.
Staff photo — Todd Hambleton

A new GSL team to kick around in '91



Todd Hambleton
Sports editor

You figured something was in the works when (MC) showed up — without being mentioned in the legend — opposite the names of 15 players in the recently published Dream Team selection list.

Then the full word McCrimmon appeared in the league schedule, and then a McCrimmon team showed up on the field, sort of. (MC) did get hammered, losing 8-0 a couple of weeks back in its opener to the Stars.

It doesn't happen often but there's a new team in the Glengarry Soccer League's senior men's division. McCrimmon will join the existing six teams on pitches around the county in quest of the championship trophy.

McCrimmon is a young team —''our average age is about 19,'' says Al Kennedy, one of the team organizers — and it won't be a threat to first-time it and win the trophy in 1991.

But give them some time. They are a talented lot. It's just that many of the players are intermediate division-aged (17, 18, 19).

There's no GSL intermediate division, despite the efforts of the league to revive it earlier this spring. League chairman Phil Lewis says only about 20 players, not enough for two teams, signed up when the division was earlier advertised.

(One existed in the Seventies but it was disbanded. Players now graduate from bantam boys — for 14, 15 and 16-year-olds — right to senior.)

Those that graduate to senior often end up being the 14th, 15th and 16th players on the end of the team benches.

''We figured there's enough players to form another team,'' said Kennedy, formerly with Pine Grove. ''There were a lot of young players who would have had to sit out if another team wasn't started up.''

Choosing McCrimmon as team name was a natural: 10 of the players are from that area. The team has also affixed the nickname ''Combines'', but it still leaves nicknamed teams in the GSL senior divisions in a minority.

The Glengarry Soccer League is high on spirited competition but only lukewarm when it comes to assigning nicknames. Some teams have them, some don't. Some that have them don't seem to use them very much. Is it Go Greenfield Go, or three-cheers for the Marauders?

We like team nicknames. Being so early in the year, we think all GSL teams should adopt one. These are the Nineties so be creative. Anything (have you seen some of the World League of American Football League nicknames?) goes.

What is it with this Alexandria A, Alexandria B and Alexandria C anyway? How dull. The teams in this Alexandria ladies troika definitely need some identity. We submit for your approval the Alexandria Eh's? (a Canadian original; the first sports team with its nickname proceeded by a question mark), Alexandria Honey Bees (naw, better scratch that. These are the Nineties — too sexist) and Alexandria C C-Riders.

There could be the Greenfield Dreams, Laggan Wheels, Maxville Houses (good to the last drop kick) and Glen Nevis Plexus.

Will there be future GSL expansion? Soccer is one of the fastest growing participation sports in North America, so we suspect there will be. But you can't get in without a bond and a nickname. The south end of the county needs representation, so the Glen Gordon Light Foots, Bridge End Supports, Glen Roy Rogers, Lancaster Perch (a natural, just another sports team to be named after a fish — it'll hook up with the lone Quebec entry, St. Poly Carp) Glen Norman Bates and Summerstown Blues can all play in the league.

Making up the newly-created Tree Line division will be St. Isidore Knobs (representing Prescott County), St. Elmo Fire, Tayside Stranglers and Athol Folks.

But we digress. For now we'll just have to go with the MacCrimmon Combines, which, by the way, is not an original. And it doesn't stand solely for the bulky piece of farm machinery, either (although it isn't a bad metaphor for the often full-contact senior men's division where getting cut down can be a way of soccer life).

There's a long history associated with McCrimmon soccer. There was a championship calibre McCrimmon team in the mid-Twenties, and again in the Sixties. McCrimmon had a team in the junior league (18 and under) which, in the early Sixties, graduated to the senior men's division.

It was made up mostly of players from the McCrimmon and Laggan area. ''That's why we called ourselves the Combines,'' said Bruce Kennedy, father of Al and himself a former Combine. ''The guys all stayed together and we figured it would be fair to everybody if we called ourselves the McCrimmon Combines.''

The team won several championships and even had its own home field, at first near the curve in Highway 34, then at another location just west of McCrimmon.

In the Seventies McCrimmon Combines became Laggan, and later Pine Grove.

So the McCrimmon team has been revived, and the team now has a coach — John MacLeod will be handling the duties — but the glory days may not be arriving for a couple of seasons.

Serving as inspiration may be one of their opponents. The last GSL senior men's expansion team was Alexandria Drillers, joining 10 years ago. They took just three years to win their first championship in 1984, and did it again in 1989.

''So far it doesn't look too promising (there was the lopsided loss, and a 3-1 setback to Glen Sandfield, a team McCrimmon tied in preseason),'' Al Kennedy said. ''It'll take a while to be competitive.''

So in a season where the always-rivetting Glengarry News-Champions Roadhouse Dream Team Soccer Pool has again captured the imagination of the soccer public, there's now another sidelight to the 1991 campaign: will it be steadily-improving Alexandria C (granted, they've had a two-year head start) or McCrimmon Combines to first come up with a regular season win?

Alexandria Honda remains unbeaten, Beaupre Construction tops Legion team

Alexandria Honda remains the only unbeaten team in the Alexandria Men's Softball League after recording an 8-4 win over Champions Roadhouse in a game played Monday night at the park.

Tied at 4-4 and batting in the bottom of the fifth, Honda had a four-run frame to pull ahead.

Serge Bellefeuille and Peter Melissis each scored a pair of runs for the winners. Luc Francoeur, Andre Cholette, Guy Quesnel and Dave McKay also scored. Quesnel and McKay each had a pair of RBI for Honda.

Allan Rattray, Tom Webster, Sheldon McDougall and Alan Cameron scored the Champions runs. McDougall had two RBI.

Also at the park, the Gilles Pilon team drubbed Chico and Jo Trophies 11-5. Hubert Gauthier scored three times for Gilles Pilon. Crossing home once each was Rejean Duperron, Mario Nadeau, Gilles Pilon, Michel Gauthier, Gilles Lafrance, Rejean Beriault, Michel Miller and Alain Rochon. Nadeau and Lafrance each had two RBI.

Bob Heininiel scored two of the Chico and Jo runs. Norm Decoste, on a home run, Chico Gareau and Richard Picard also scored. Serge Picard batted in two runs.

Trailing 4-3, Gilles Pilon went ahead to stay with a four-run, second inning outburst. They added one in the fourth and three in the fifth.

In a game played at the arena Monday, hurler Bruno Lalonde was stingy on the mound as Beaupre Construction got past Alexandria Legion 9-2.

Lalonde yielded just six hits, and he scored three of the Beaupre runs. Richard Longtins added a pair of runs; Richard Prieur, John Prieur, Jim Bartlett, and Tom Felts also scored for the winners.

Felts batted in three runs and Serge St. Louis picked up two RBI.

Denis Decoste scored both runs for Alexandria Legion. Richard Decoste and Gilles Gareau each batted in a run.

Tied 2-2 and batting in the bottom of the fourth, Beaupre went ahead for good when Jim Bartlett singled home Lalonde who had doubled with one out.

Beaupre added two runs in the fifth and three in the sixth.

B&B Market withstood a late Caisse Populaire rally to win 12-10 in the late game at the arena.

B&B led 12-5 but batting in the bottom of the seventh, Caisse Populaire made the winners squirm with a five-run frame.

Bernard Lalonde, Luc Sabourin and Kevin Massia each scored a pair of runs for the winners. Stephane Bellefeuille, Mike Lefebvre, Eric Lefebvre, Claude Poulin, Paul O'Neil and Garry McDougall tacked on single runs.

McDougall and Graig Brian each had a pair of RBI for B&B Market.

For Caisse, Guy Bellefeuille and Daniel Menard each scored a pair of runs.

Adding single runs was Pierre Larocque, Chris Bellefeuille, Robert Decoste, Robert Lalonde, Robert Lobb and Claude Deschamp.

Larocque, Chris Bellefeuille and Robert Decoste each batted in a pair of runs for Caisse.

Tied 3-3 and batting in the top of the fifth, B&B Market took charge with a seven-run inning to pull in front 10-3.

Thursday games

Beaupre Construction posted an easy 12-4 win over the Gilles Pilon club at the arena.

Beaupre got off to a good start with six first-inning runs. They added three in the second to go ahead 9-0. Gilles Pilon got three back in the top of the fourth but Beaupre scored two in the bottom of the frame to pull ahead 11-3. Each club scored a single run in the fifth inning.

Gordon Lafave scored three of the Beaupre runs. Coming home twice each was Richard Prieur, Bruno Lalonde, and John Prieur. Mike Prieur, Jim Bartlett and Tom Felts also scored.

Lalonde had three RBI; John Prieur

(Continued on page 15)

Jr. Gaels win another EOSSAA crown

It says so right on the championship trophy.

As further proof, players gathered recently for the customary team picture.

Only Glengarry Gaels junior girls soccer team coach Hugh Wilson needs to be convinced that his team actually won the EOSSAA tourney Thursday in Perth, and for the eighth time in nine years has earned the right to be called the best team in Eastern Ontario.

''We weren't the best team — I don't really know how we won it,'' said Wilson, whose club won all three of its games at the four-team, round-robin tournament.

Who gets Wilson's vote as best club at the championships? Holy Cross from Kingston, the top seed and Glengarry's opponents in its first game. Gaels played the role of giant killers to perfection, pulling out a 3-1 win.

''They (Holy Cross) had fantastic ball control — they had 10 chances and scored on one, we had five and scored on three,'' said Wilson, whose team had some timely offensive strikes, and got a strong goaltending effort from Jill Murray.

''It was windy so we gave them the wind in the first half and held on (it was 1-1 at the half),'' Wilson said. ''In the second half we had the wind and put two in.''

Wendi Lawson scored two of the Glengarry goals; Jenny Lowe had the other.

Gaels needed just one win or two ties in their last two games to secure the championship.



Glengarry Gaels junior girls soccer team members are, front, from left, Jenny Lowe, Wendi Lawson, Nancy MacLeod, Nancy Derouchie and Kathleen McBean. In the middle row is Renata Clingen, Trina MacMillan, Brenda Van Loon, Kim Kennedy, Kirsten Jones, Jennifer Wilson and Jane McCuaig. In the back is Jill Murray, Margaret Fraser, Jennifer Terry, Lisa MacDonald, Carol MacLeod, Carolyn McIntosh, Lesa Poulin and Hugh Wilson (coach). Absent from photo is Stasia MacDonald.

Glengarry wrapped up the crown with a Game Two 2-1 decision over South Grenville (Prescott).

Nancy MacLeod notched the winning goal snapping a 1-1 tie with 15 minutes left in the second half. Wendi Lawson had the other goal for Gaels, which led 1-0 at halftime.

In the third game, Gaels beat Vankleek Hill 1-0.

Kirsten Jones' long boot sailed over the goaltender and dropped into the net with 10 minutes remaining in the contest. Murray recorded the shutout.

Jones was selected by the coaches as the top player in the tournament.

The opening game loss to Gaels came as quite a surprise to Holy Cross, which went on to post easy wins over South Grenville (7-1) and Vankleek Hill (8-0).

''The convenor told me during our third game that Holy Cross wanted a rematch,'' Wilson recounted. ''They knew they had blown it by losing that first game.''

A rematch was not granted. ''We won it fair and square but we may have been lucky...they outchanced us.''

It's the second straigtht EOSSAA title for Wilson, who's coached the juniors for three years.

Defending the EOSSAA crown became even a greater challenge when ESRG teacher's went on strike earlier this spring.

Gaels went through the entire campaign without the services of six ESRG students who made the team in spring tryouts but were unable to play. An EOSSAA ruling states players must be attending classes to play on varsity sports teams.

Gaels completed regular season play in second place with a 6-1 record, losing to St. Lawrence Saints. Gaels beat Saints 3-2 in overtime last week in the SD&G final.

Baribeau beats Express as ball hockey action begins

It didn't take long for an upset to be recorded in Alexandria Men's Ball Hockey League action.

In the first scheduled regular season game last Tuesday (May 21), Baribeau Tire Service edged past perennial powers Roy's Express 4-3.

Andy Meth's goal with 15 seconds left in the contest snapped a 3-3 tie and lifted Baribeau to the win.

Mario Elie, Alain Boisvenue and Stephane Lavigne also had Baribeau goals.

Mike Sabourin, Leonard Seguin and Marc Sauve came through with goals for Express.

League play began three weeks ago but a revamped regular season schedule got underway last week.

Also Tuesday, Jake at Work routed IGA 14-2, Titley's blanked Monkland 3-0 and Mike Gibbs and Greenfield played to a 2-2 tie.

Ray Robinson and Larry Smith had the Greenfield goals.

Phil Poitras and Wally MacDonald fired in markers for Mike Gibbs.

Pascal Joanette, Trevor Bowles and Gilles Pilon connected in the Titley's win.

Yves Joanette was in nets for the shutout.

Roch Sabourin paced the Jake at Work offensive attack, with four goals. Luc Francoeur and George Carriere each added hat tricks.

Serge Lefebvre and Blake Hambleton notched two goals apiece.

Luc Duval and Marc Henry had the IGA goals.

Wednesday night results

Roy's Express vented its frustration on Mike Gibbs Wednesday, romping past their opponents 18-2.

Leonard Seguin scored six goals to lead his club. Luc Sabourin added five markers and Jean Lauzon chipped in with a hat trick.

Leo Seguin scored a pair and singles were recorded by Gilles Massia and Marc Sauve.

Nick Body and Bobby Bowles had the Mike Gibbs goals.

Jake at Work had its offence in high gear again, in a 9-2 win over Titley's.

Scott Barnes and George Carriere each fired in three for the winners.

Luc Francoeur, Blake Hambleton and Roch Sabourin added singles.

Pascal Joanette scored both Titley's goals.

New-entry Monkland was shutout for the second straight night, losing 4-0 to IGA.

Luc Duval, with a pair, Stephane Gareau, and Steve Cameron had the IGA goals.

In a hard-fought, penalty-filled game, Greenfield Wings outdefenced Baribeau Tire Service, winning 2-1.

Bill MacLean and Mario Dumont each notched singles for the winners.

Stephane Lavigne replied for Baribeau.

Greenfield and Jake at Work, the two undefeated teams in the loop, were to clash last night (Tuesday) in an early first-place clash.

Tournament planned

The Wings hockey team will be organizing a ball hockey tournament on July 19 and 20 in Maxville.

Any teams wishing to enter the tournament or requiring more information can contact Darrell at 525-4500 or Sandy at 527-2709.

Sports dinner is June 10

The Alexandria Lions Club 26th annual Sports Awards Dinner will be held on Monday, June 10, at the Glengarry Sports Palace.

Cocktails are at 6:30 p.m. and the dinner is at 7 p.m. Tickets — costing $17.50 each — are available from Alexandria Lions Club members.

Tables can be reserved by contacting Michel Boisvenue (525-3688) or Gaetan Ravary at 525-1568, after 4 p.m.

Ravary, the awards dinner chairman, says the names of special guests for the sports dinner will soon be announced.

Hay nets winning markers

Glen Hay scored both his teams goals as Pine Grove recorded a 2-0 Glengarry Soccer League senior men's division win Monday (May 20) over Glen Sandfield.

John MacSweyn recorded the shutout.

In senior ladies' division action, Dunvegan blanked Maxville 3-0 Monday (May 27).

Tracey McNichol, Jose MacLennan and Jeri-Lyn Heinsma each connected for a goal.

(Teams are asked to please bring scoresheets to Champions Roadhouse within 24 hours of a completed game.)

Decoste posts shutouts, SunLife blanks Glengarry

A pair of shutouts were recorded in Alexandria Ladies Ball Hockey League action Monday night at the Sports Palace.

Sue Decoste provided her team — Tapis Richard — with shutout netminding in a 3-0 win over M&D Sports. Dawn McDuff, Helen McDonald and Sue Stewart each scored a goal. Stewart collected an assist.

Sunlife blanked Glengarry Pharmacy 2-0, getting goals from Karen Munn and Laurie Wheeler. Sylvie Menard and Sandra McDonell had assists.

In games played Thursday, Seaway Express got past Glengarry Pharmacy 4-1 and Tapis Richard blanked SunLife 4-0.

Sue Decoste was again in nets and recording the shutout for Tapis, which got a pair of goals from Dawn McDuff and singles from Cathy Depratto and Sue Stewart. Cheryl Rigby had a pair of assists. Helen McDonald had one helper.



Sue Decoste
Back-to-back shutouts

Donna MacGregor scored twice in the Seaway win. Coco Veenstra and Donna Samir added singles. Jr. Bissonette had a pair of assists. Donna Flaro scored the lone Pharmacie goal.

Last Monday (May 20), Tapis Richard dumped Glengarry Pharmacy 10-1. Helen McDonald's three goals led the attack. Sue Stewart and Marlene Nixon each added a pair. Mary Nixon, Jeannine McDuff and Cathy Depratto added singles.

Julie Seguin replied for Glengarry Pharmacy.

Seaway Express got goals from five players — Donna Samir, Gooner Durocher, Barb Benton, Gina Lalonde and Jenny Ogilvie — in a 5-1 decision over M&D Sports.

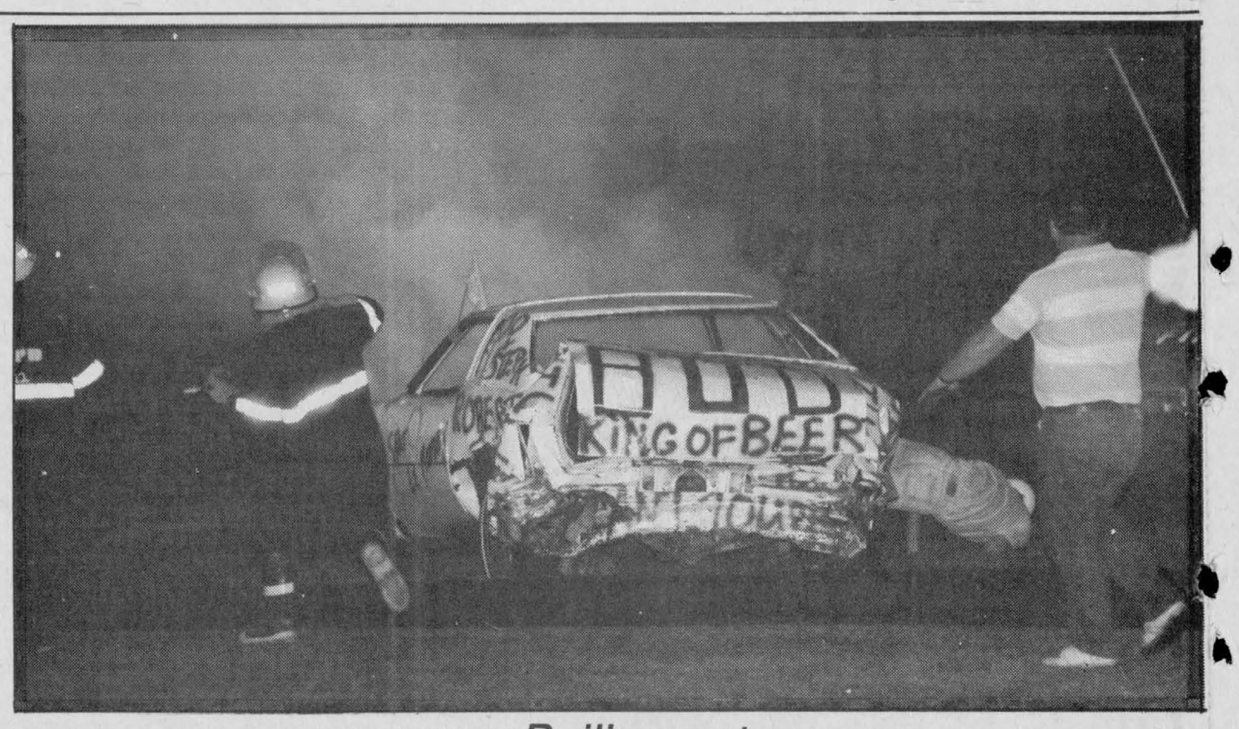

Bailing out

The second heat in the Free-for-All event at the Maxville Fair Demolition Derby Saturday night was a big problem for the driver of this car. He was forced to leap out of it through the window after the car caught fire. Rescue personel quickly responded. The driver wasn't seriously injured.

Staff photo — Cliff Feltham

Annual tourney is Sunday

Eight men's and eight ladies' teams will take to the pitch Sunday (June 2) at the annual Gerald MacDonald Soccer Tournament.

The tournament draw is as follows:

Men's schedule

All Men's Division games will be played on the large field. The draw gets underway at 9 a.m. with a game between Alexandria Drillers and Glen Sandfield.

MacCrimmon will play Pine Grove at 10 a.m. and at 11 a.m., Stars and Glen Nevis will battle. Greenfield and the Oldtimers meet at noon.

The first semifinal (winners of the 9 a.m. and 10 a.m. games) is scheduled for 1 p.m.

The winners of the 11 a.m. and 12 noon contests meet in the second semifinal, slated for 2 p.m.

The senior men's final is at 4:30 a.m.

Women's division

All ladies' division games with the exception of the championship match (3:30 p.m.) will be played on the small field.

Greenfield and Alexandria B kick off the first round at 9 a.m.

Dunvegan plays Alexandria A at 10 a.m., Laggan meets Maxville at 11 a.m., and at noon, Alexandria C battles Glen Sandfield.

The winners of the 9 a.m. and 10 a.m. games will play in the first semifinal, beginning at 1 p.m.

The second semifinal is at 2 p.m.

Glengarry County bridge club weekly results

Alexandria and District Bridge Club
Results May 21, 1991.
North—South
1. Vivienne Campbell and Serge Marceau. 2. Frances Conolly and Lila Mogelon. 3. Yvonne Roussin and Anne Marie Viau.
East—West
1. Nana Canavan and Sheila Pickett. 2. Estelle Brazeau and Norah Ruth. 3. Eva Lefebvre and Germaine Vaillancourt.

Williamstown Bridge Club
Results May 22, 1991
North-South
1. Audrey Blair and Dawson Pratt. 2. Ernie and Daisie Pelley. 3. Isobel Quail and Duncan MacDonell.
East—West
1. Maurice Lagroix and Carl Riley. 2. Germaine Lalonde and Norah Ruth. 3. Isobel Larocque and Alpheda Major.

Snooker championships held, more events scheduled for upcoming weeks

The Ontario Senior Games District 8 Snooker Tournament was held May 15 and 16 in Williamsburg.

Gerald Adams of Williamsburg was the co-ordinator, and the tournament was played at his home on a six by 12 foot table.

A soup and sandwiches lunch was provided by Mr. and Mrs. Adams.

The winners of the tournament were Ted Herriman of Williamsburg (first), Percy Casselman of Winchester Springs (second) and Jack Parnell of Morrisburg (third).

There are still several other competitions to be conducted for the 1991 Games, such as darts, horseshoes, euchre, cribbage, shuffleboard, lawn bowling, golf and bridge finals.

At the conclusion of the events, an awards dinner and dance will be held June 21 at the Cornwall Civic Complex. The winners of the various sports and games will be recognized at the dinner.

Dance music will be provided by Carm Aube.

Tickets and information can be obtained by phoning organizer Dolores Jensen (932-6997) or Jean Hinds (534-2980)

District 8 Senior Games Cribbage tournament locations announced; in Alexandria May 28

The preliminaries for the Ontario Senior Games District 8 (SD&G) cribbage tournament will be held at the following locations, beginning at I p.m. each day:

Monday, May 27 — Monkland Community Centre; Tuesday, May 28 — Royal Canadian Legion, Alexandria; Wednesday, May 29 — Royal Canadian Legion, Winchester; Thursday, May 30 — Royal Canadian Legion, Cornwall; Friday, May 31 — Iroquois Community Centre; Monday, June 3 — Royal Canadian Legion, Lancaster.

Teams may consist of any two people, 55 years old and over. Players must submit their names and locations of play to Fred Bedford, co-ordinator, P.O. Box 92, Avonmore, KOC 1C0, no later than Friday, May 25.

Winners from each location will be asked to participate in the finals on Monday, June 10, at 1 p.m. in the Avonmore Community Centre.

An entry fee of $2 per person will be collected at the preliminaries.

L & G CONSTRUCTION
DOZER BACKHOE TRUCK RENTAL
SAND — FILL — GRAVEL
Lloyd — 347-1101 Guy — 525-4401
FREE ESTIMATES
RR2 Green Valley
22-1p

ALEXANDRIA LIONS CLUB
26th ANNUAL
SPORTS AWARDS DINNER
Monday, June 10/91
at the
Glengarry Sports Palace
Cocktails: 6:30 p.m.
Dinner: 7:00 p.m.
Tickets: 17.50 ea.
Tickets available from Lions members
To reserve a table, contact Michel Boisvenue at M&D Boisvenue Sport at 525-3688 or Gaetan Ravary at 525-1568 after 4:00 p.m.

T-BALL
registration
Boys & Girls
register at
M&D SPORTS
Sat., June 1
and
Sat., June 8
$10.00
per person



Johnny Mac's
TAVERN
Martintown, Ont.
528-4233
Entertainment
Friday, May 31 to
Sunday, June 2
BOB and KIRK
WING NIGHT
EVERY WEDNESDAY
15¢ A WING
Serving from 5 p.m. to 10 p.m.
(No Take-out) 22-1c

GLENGARRY GUN and ARCHERY



Open For The Season
Trap and Archery
Tues. 6 p.m. to 9 p.m.
347-7614
Archery on Sundays
Noon to 3 p.m.
527-3376 22-1c

CORNWALL'S GRANT NISSAN
On All New
In-Stock Units
(Excluding Classic)
STANZA'S
SENTRA'S
NX COUPE'S
PATHFINDERS
TRUCKS
8.9%* FINANCING
Up To 48 mo.
OR
SPECIAL DISCOUNTS
LIMITED TIME OFFER
COME TEST DRIVE THE ALL NEW
NX COUPE
A FUN TO DRIVE SPORTS CAR
Starting from
$13,790



DISCOVER FOR YOURSELF THE ADVANTAGES OF LEASE-TO-OWN
GRANT NISSAN
NO NONSENSE WARRANTY
700 Rosemount Ave. Next to Cornwall Honda off Brookdale 933-7555
*Prices include all factory incentives and cannot be combined with any other offer. Does not include freight, PDI, provincial sales tax and GST. See dealer for details.

Is disposing of your brush and scrap lumber a problem?



Why not own a
Busy Beever Model 175 Chipper?
- Safe
- Easy to Operate
- Portable
- Chips can be used for mulch, pathways, animal bedding, or landscaping
- Low maintenance and operating costs.
- Bagger option available

For further information contact:
McIntosh EQUIPMENT LIMITED 20-6c
3436 Rideau Road, OTTAWA, (Ontario) K1G 3N4

SPORTS CALENDAR
SPORTS PERSONALITY OF THE WEEK

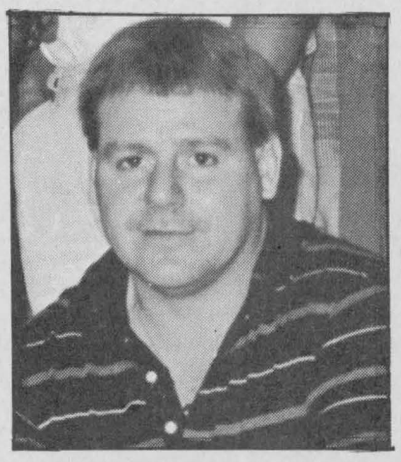

Bruno Lalonde was on top of his game Monday night leading Beaupre Construction to a 9-2 Alexandria Men's Softball League win over Alexandria Legion. Lalonde was the winning pitcher scattering six hits. He scored three runs.

GLENGARRY SOCCER LEAGUE
Upcoming Games
SENIOR MEN
Wed., May 29: McCrimmon vs Greenfield
Thurs., May 30: Glen Nevis vs Alexandria
Fri, May 31: McCrimmon vs Pine Grove
Sun., June 2: Gerald McDonald Tournament
SENIOR WOMEN
Thurs., May 30: Glen Sandfield vs Alex. B
Fri., May 31: Laggan vs Alex. C
Sat., June 1: Greenfield vs Dunvegan

DOIRON AUTO INC.
See us for all your car parts and light duty trucks
R.R.#4, Alexandria, Ont.
613-525-2791 1-800-267-9138

SKYHI VIDEO Rentals
OVER 8,000 TITLES TO CHOOSE FROM
MAIN ST., ALEXANDRIA
TEL. 525-1736

M&D BOISVENUE SPORTS
MICHEL & DIANE BOISVENUE
COMPLETE LINE OF SPORTING GOODS
ALEXANDRIA, ONT.
55 MAIN ST. S. TEL: 525-3688

WILFRID MAJOR
Feed Service
North Lancaster
347-3211 or 347-3919

ALEXANDRIA
IGA
Main St. S. Alexandria

TELEVISIONS-STEREOS-TOWERS
ANTENNAS-ROTORS, ETC.
With 23 Years Experience
Ladouceur Electronic Service
(Located at Marcel TV Furniture Ltd.)
(613) 525-3695

Glengarry News
Your Hometown Paper
Main St. Alexandria
525-2020 or 3271

MASSON INSURANCE BROKERS LIMITED
All types of Insurance For Your Needs
8 St. George St. W.
525-1836

BMR
MENARD LUMBER
Beside Bowling
296 Main St. S. Tel. 525-4723

CHEV OLDS TITLEY
Highway 34 South, Alexandria
525-1480 or 347-2436

GLENGARRY Sports Palace
Macdonald Blvd.
Alexandria
525-3600

OUELLEX
HOLDINGS INC.
CLAUDE OUELLETTE
Alexandria - 525-2132

Always a great deal with a great deal of service
MAC'S MARINA
•Boat & Motor Rentals
•Boat Housing & Berth Rentals
•Complete Marina Service
South Lancaster, Ontario
MERCURY OUTBOARDS
Let The Legend Move You
347-2788

Roy's
PONTIAC BUICK Cadillac
GMC Truck Centre
We treat you Royally
525-2300

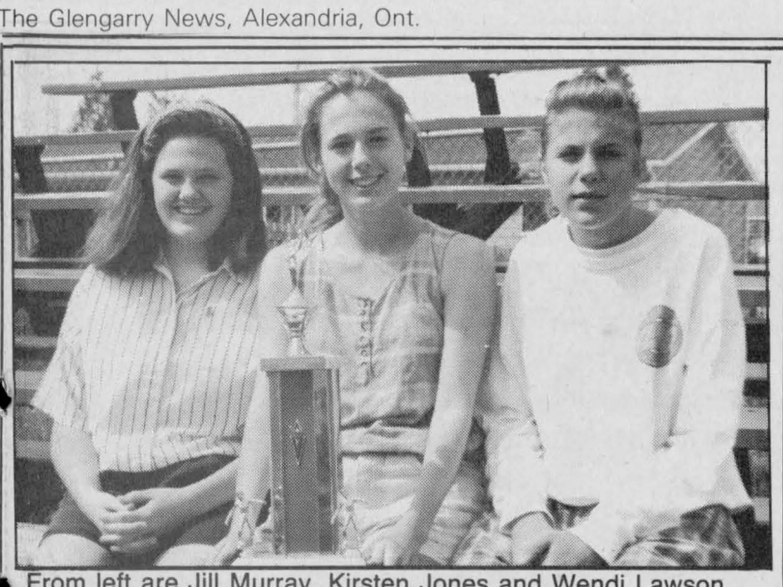

From left are Jill Murray, Kirsten Jones and Wendi Lawson.
Staff photo — Todd Hambleton

Glengarry goaltender stands tall at EOSSAA tourney

Inside page profile

Glengarry's opponents in the SD&G girls soccer league are steadily improving, but the local foes may not have prepared everyone on the team for the EOSSAA tournament, won by Gaels Thursday in Perth.

Glengarry Junior Gaels goalie Jill Murray faced a barrage of shots in a big 3-1 win over Holy Cross from Kingston.

"She got more work in the Holy Cross game than in the entire season put together," Glengarry coach Hugh Wilson said. "They were getting some good shots away but she was catching them and doing everything else to keep them out."

Murray, from Glen Robertson, is a first-year grade nine junior who'll be back on the team next year. She plays for Alexandria bantam girls in the Glengarry Soccer League.

Murray was one of several key contributors to a Glengarry championship victory.

The clubs' top scorer this season was Wendi Lawson of Lancaster. Lawson, in Grade 10 and graduating to the senior team next year, scored four times in five post-season games. She's a centre forward who also plays basketball at the school, suits up for Laggan bantam girls in the GSL and is a top scorer in the Charlottenburgh Minor Broomball League.

Centre-half Kirsten Jones was one of the players that moved the ball up field to the forwards. Jones, a second-year junior in Grade 10 who'll be moving up to the senior team, was selected by the coaches at EOSSAA as the top player in the tournament. The Alexandria-area resident plays high school basketball and is also a member of the Alexandria bantam girls soccer team.

BMR unbeaten after 14-13 win, Caisse blanks Roy's

BMR remains the only unbeaten team in the Alexandria Ladies Softball League after an exciting 14-13 decision against ABS Wednesday.

Suzy Decoeur and Ginette Lalonde each scored three runs to pace the BMR attack. Sylvette Decoste and Mickey Pacquette each had a pair of runs. Donna Doherty, Denise Delorme, Suzanne Decoste and Sue Decoste also scored.

Doherty batted in five runs in the contest. She also had a home run. Suzy Decoeur had three RBI.

Patricia Melissis and Johanne Gareau scored three times apiece for ABS. Nathalie Dupelle and Francine Lajoie each had a pair of runs scored, with single runs counted by Carole Deguire, Johanne Lavigueur and Dianne Lalonde.

Johanne Gareau, Carole Deguire and Sylvie Boisvenue each knocked in a pair of runs.

Also on Wednesday, Caisse Populaire had an easy time with Roy's Garage, winning 8-0. Caisse took the lead with a pair in the second inning. They took control of the contest with a six-run, fourth frame.

Jenny Bourbonnais and Brigitte Legault scored two runs apiece. Alanna Depratto, Sylvie Menard, Chantal Legault and Nathalie Bellefeuille also notched runs. Bourbonnais batted in two.

Tuesday scores

Sultan Drugs spotted Champions Roadhouse a 5-0 lead (four in the first inning, one in the second) then stormed back to win 10-5.

Sultan rallied with four runs in the third, two in the fourth and four in the fifth. Leadoff hitter scored three runs for the winners. Helene Gareau had a pair of runs scored. Crossing home once each was Raymonde Menard, Nadine Wensink, Dianne Larocque and Dominique Duperron. Julie Monpetit and Wensink each batted in three.

Lisa Deguire scored two of the Champions runs. Sylvie Menard, Francine Poulin and Linda Hamelin also scored.

IGA wallopped Art Benton 12-3, getting three runs in the first inning, three in the second and six in the third. Leadoff hitter Nicole Lauzon scored three of the runs. Claudette Poirier led her club in the RBI department, smashing in five.

Softball teams draw 8-8

(Continued from page 13)

knocked in a pair, and slugged the game's only home run.

Mario Nadeau, Alain Rochon, Rejean Duperron and Gilles Lafrance had the Gilles Pilon runs. Duperron collected two RBI.

Champions Roadhouse broke open a 5-5 tie with two runs in each of the fifth and sixth innings pulling ahead 9-5 en route to a 12-10 decision over Chico and Jo Trophies.

Blake Hambleton scored three runs for Champions. John Shago and Stephane Levac each added a pair. Allan Rattray, Tom Webster, Geoff Cameron, Tom MacGillis and Allan Cameron also scored.

Hambleton had four RBI and a homer. Dave Lepage collected three RBI.

Richard Picard and Serge Picard scored twice each for Chico, with single runs recorded by Daniel Brunet, Bob Humenick, Chico Gareau, Gilles Deguire, Patrick Leger and Jean Lefebvre. Richard Picard had two RBI.

At the park Thursday, Caisse Populaire and M&D Sports played to an 8-8 draw. Trailing 8-7 and batting in the bottom of the seventh, M&D tied it when Roger Carriere's two-out single sent Eric Hamelin home. M&D had the winning run perched on second base, but Sylvain Lobb lined out to end the contest.

Hamelin, George Carriere and Lobb each had two RBI for M&D. Hamelin had the lone home run in the contest.

Guy Bellefeuille drove in three for Caisse Populaire. Dan Menard and Claude Deschamps each had a pair of RBI. Chris Bellefeuille batted in one.

In the nightcap, Honda overcame a 6-0 first-inning deficit and went on to beat Alexandria Legion 13-11. Andre Cholette and Guy Quesnel paced Honda's heavy hitters, each knocking in four runs. Serge Bellefeuille batted in a pair. Quesnel blasted a pair of round-trippers; Cholette knocked one out of the park.

Andre Lauzon and Guy Poirier each batted in two runs for Alexandria Legion.

Sunday nights scheduled games were rained out.

(Statistics compiled by Guy Menard, league scorekeeper.)

Speedway card cancelled

Wet weather forced the cancellation of the second week of action Sunday night (May 26) at the Cornwall Motor Speedway.

A "Photo and Autograph Night" had been planned, but was washed out by heavy showers.

Also, the scheduled 25-lap feature for modified machines along with the regular program for Semi-Pro and Amateur classes was cancelled.

The next scheduled event on the 18-race schedule for modified cars is set for this Sunday (June 2). There will be a 25-lap feature for modifieds, as well as action in the Semi-Pro and Amateur divisions.

The next major event on the Speedway calendar is the "OLCO Summer Nationals" which will be held on June 30.

The "OLCO Summer Nationals" lineup includes a 50-lap feature with drivers racing for a $10,000 purse in the modified division. There will also be a fireworks display to celebrate Canada Day.

Scoreboard

ALEXANDRIA MEN'S SOFTBALL LEAGUE STATS
(as of Thursday, May 23)
STANDINGS

	GP	W	L	T	Pts.
Alexandria Honda	3	3	0	0	6
Beaupre	4	3	1	0	6
M & D Sports	4	2	1	1	5
Champions	3	2	1	0	4
Alex Moulding	3	1	1	1	3
Caisse Populaire	3	1	1	1	3
Legion	3	1	2	0	2
Gilles Pilon	3	1	2	0	2
Chico & Jo	3	0	2	1	1
B & B Market	3	0	3	0	0

Men's League
Top 10 Average

	Avg.
Blake Hambleton, Champions	714
Norman Decoste, Chico & Jo	667
Andre Cholette, Alex. Honda	667
Alain Rochon, G. Pilon	667
Gerry Carriere, Alex. Moulding	667
Daniel Patenaude, Alex. Moulding	636
Luc Francoeur, Alex. Honda	636
Bernie Lalonde, B & B Market	625
Hubert Gauthier, G. Pilon	625
Jean Lauzon, M & D Sports	600

Top 10 RBI

	RBI
George Carriere, M & D Sports	13
Bruno Lalonde, Beaupre	10
Andre Cholette, Alex. Honda	9
Mike Prieur, Beaupre	8
Richard Longtain, Beaupre	7
Serge Bellefeuille, Alex. Honda	6
Dave Lepage, Champions	6
Blake Hambleton, Champions	6
Eric Hamelin, M & D Sports	5
Robert Quesnel, M & D Sports	4

ALEXANDRIA LADIES SOFTBALL LEAGUE STATS
STANDINGS
(as of May 22)

	GP	W	L	T	Pts.
BMR	3	3	0	0	6
IGA	3	2	1	0	4
Roy's Garage	3	2	1	0	4
Caisse Populaire	3	2	1	0	4
Champions	3	1	2	0	2
Art Benton	3	1	2	0	2
Sultan Drugs	3	1	2	0	2
ABS	3	0	3	0	0

TOP 10 AVERAGE

	Avg.
Sue Villeneuve, CP	1000
Sylvie L. Menard, Champ	1000
Laura, IGA	1000
Joanne Wood, Roy's	889
Sylvie Menard, CP	889
Karen, Art Benton	889
Chantal Legault, CP	875
Lisa Deguire, Champ	833
Nicole, Art Benton	833
Ginette Lalonde, BMR	800

TOP 20 RBI

	RBI
Donna Doherty, BMR	10
Pam McCulloch, Art Benton	8
Sue Villeneuve, CP	7
Claudette Poulter, IGA	7
Carole Oetelaar, CP	5
Patricia Melissis, ABS	5
Francine Lajoie, ABS	5
Denise Delorme, BMR	4
Johanne Gareau, ABS	4
Tina Robinson, Roy's	4

Practises being held at Cornwall pools

Here's a reminder for seniors interested in swimming for the Ontario Senior Games, athletes may practise at the Kinsmen Municipal Pool at 412-5th Street East in Cornwall every Tuesday from 3 p.m. to 4 p.m.



POOLS
In and Above Ground and Prefab Swimming Pools
"Sales & Service"
—Competitive Prices—
Hours: Mon.-Fri. 9-6; Sat. 9-3; Sun. 1-4
GREEN VALLEY SWIMMING POOLS
Hwy. 34 Green Valley 525-3743

SALE OF PHOTOGRAPHIC & OTHER ITEMS

Polaroid Instant slide developing processor kit, demo unit.....$50.00
Lloyds 35 mm bulk film loader, new$10.00
35 mm lens cases.....$6.00 ea.
Photographer's vest, many pockets, new $20.00
4x5 developing tank, adjustable.....$10.00
Vivitar Instant slide printer for 35 mm, demo unit.....$75.00
55 mm Polarizing filter.....$10.00
Camera straps, many.....$2.99 ea.
Wide camera strap.....$3.99
Many How To photography books, hard and soft covers.....$6.00 ea.
Many camera bags, hard and soft, various sizes.....from $10.00 up
Minolta 9000 motor drive with battery pack.....$125.00
Stainless steel developing tank, 1 gal.....$50.00
Stainless steel 120 developing reels.....$6.00 ea.
Enlarging easel multi format.....$10.00
Unicolor duocube for color prints...$15.00
Glass show case, 48".....Best Offer

Yashica 50mm macro lens.....$150.00
Yashica 2 X tele converter.....$50.00
Contax extension tube set 7.5-13-20-27mm.....$100.00
Contax reverse ring, 55mm.....$25.00
Contax 55mm polarizing filter.....$25.00
Contax TLA 30 electronic flash, fits Yashica/Contax.....$100.00
Contax cable release.....short $10.00
.....long $20.00
Contax preview camera body (Polaroid instant prints).....$150.00
Yashica zoom lens, 35 to 105.....$150.00
Flash grip holder with contax cable release.....$25.00
Contax gelatine filter holder, 55 mm$15.00
Contax professional TLA 540 flash head & battery pack.....$250.00
Contax TLA 20 electronic flash.....$60.00
Developing trays, set 3, 5x7.....$10.00
Developing trays, set 3, 11x14.....$18.00
Close up set, 3x3.....$12.00
200m lens to fit Canon (used).....$85.00
55mm close up filter set.....$15.00

MANY OTHER ITEMS, SOME AS FOLLOWS

Black & white TV.....$50.00
Realistic AM/FM stereo tuner.....$50.00
2 Bell & Howell speakers, set.....55.00
Citizen CB radio, 23 channel.....$35.00
Track light bar, 4 lights.....$22.00
Rose color rug, size 6'9"x6'8".....35.00
McGraw continuous clean rotisserie oven.....$50.00
Wood stove, Harthex.....$200.00

All items subject to prior sale cash & carry only, PST & GST to be paid on all items.
See **THOMPSON PHOTOGRAPHERS**
28 Main St. N., Alexandria ***525-2115***
Items on sale Mon., Wed., Friday, 10 a.m. to 5 p.m.

Econobmirise avec les BMRabais de votre BMRiste

BMR prices are valid until June 1st, 1991.
These prices are "Cash and Carry".
VISA MasterCard BMR

NADAIR

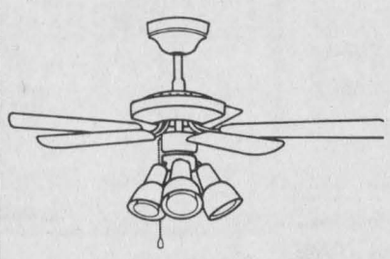

71.99
"Mini-Designer" ceiling fan #MD-905-5W-K63
4 blades - 3 projectors - 42" diam.

TREMCO



29.99
TREMCLAD rust resistant paint
Gloss finish. 4 litres

PEERLESS HOME PRODUCTS



78.99
Lavatory faucet PEERLESS by Waltec
#8807. Chrome with ceramic disk. One handle.

FIBERGLAS CANADA INC



19.99 pkg
FIBERGLAS pink home insulation R-20/15"
6" thick. 1 package covers 54,9 sq. ft.



562.99
Slide compound saw # LS-1011 eletrical brake
(dust bag not included)



93.99
Slidding mirror door with white frame
4' x 80 1/2"

We reserve the right to limit quantities or to offer substitues.

CURRY HILL LUMBER INC.
Highway #2
Bainsville
347-2401

R.B. MÉNARD INC.
296 Main Street
Alexandria
525-4723

BMR ci beaucoup!

Track and field athletes off to provincials

A couple of nagging injuries couldn't keep the Char-Lan Crusaders representative at the Regionals track and field meet Friday from qualifying for the provincials in two events.

Karen Arnott, of Martintown, finished first in the junior girls triple jump with a 10.84 metre leap, and was fourth in long jump (4.87 metres).

The top four finishers in each event at the Regionals — held at Grenville Christian College in Maitland — qualified for OFFSAA (provincials), which are this Friday and Saturday at the Laurentian University campus in Sudbury.

At the EOSSAA (Eastern Ontario) meet in Cornwall a week ago, Arnott also qualified for the Regionals in high jump, but she didn't compete.

"She was in a fair bit of pain — we talked about it and figured she may as well skip the event," Char-Lan track and field coach Irv Francis said. "There was no point in continuing when she had already qualified for the provincials in two events."

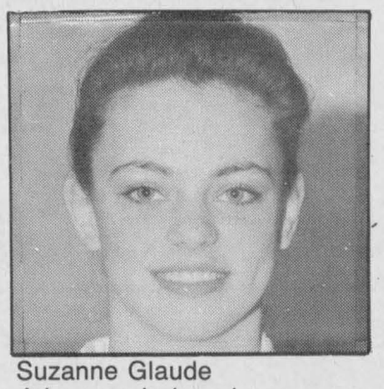

Suzanne Glaude
Advances in long jump

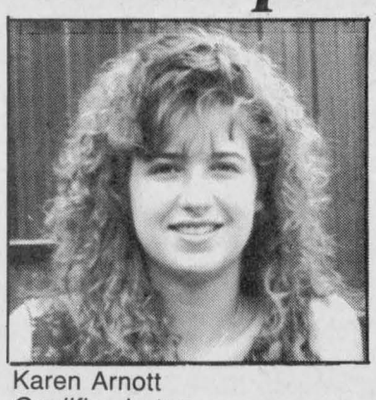

Karen Arnott
Qualifies in two

Arnott injured both her ankles during the recently-completed high school soccer season and has since pulled a leg muscle.

But the problems weren't major obstacles at Regionals and Francis says Arnott should be competitive at the provincials.

Glaude qualifies

Glengarry Gaels junior Suzanne Glaude of North Lancaster continued her strong showing in the long jump event, coming in first at the Regionals with a 5.07 metre effort.

Glaude failed to qualify for the provincials in discus. Glaude was the junior girls gold medal winner for discus at provincials a year ago.

In Glaude's third event, she advanced from an 80-metre hurdles heat to the final, but didn't finish in the top four.

"It was a very commendable effort," said Gaels coach Tina Cairncross. "Suzanne decided to take on the 80-metre hurdles as her third event for the the first time this year."

She'll be spending an extra day in the nickel city: on Sunday, Glaude will be one of two Cornwall Gymnastics Club members competing at the Ontario Provincial Championships.

It's the first time the Cornwall club has sent athletes to the provincials. To qualify for the provincials, a gymnast has to finish in the top six after three qualifying meets. Two of the meets were held in Kingston and the other one was in Ottawa.

Glaude placed third overall in the Senior C competition; Janice Butters of Cornwall was fourth in the Junior C.

Tagwi season ends

Tagwi Warriors track and field season came to an end at Friday's Regionals meet.

Andrew Brown, competing in senior boys high jump, came in ninth.

Jamie McRae had an eighth-place finish in midget girls shotput.

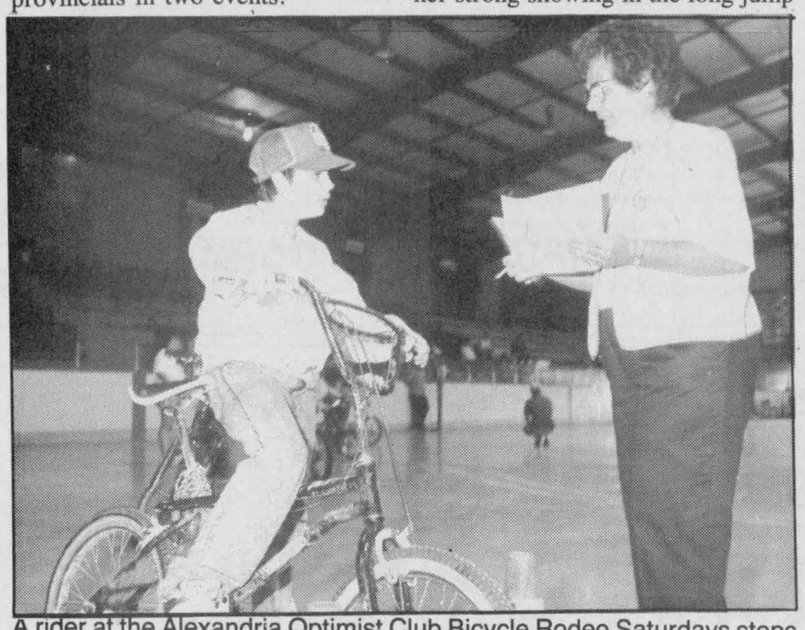

A rider at the Alexandria Optimist Club Bicycle Rodeo Saturdays stops at a checkpoint manned by Lorraine Lanthier.

Staff photo — Greg Kielec

Thirty-two compete at "Early Bird" tournament

The Glengarry Golf and Country Club held its members "Early Bird" tournament last Saturday (May 18).

A successful turnout of 32 players was on hand.

The top low net scores are as follows:

Men's winners

Gary Bos (first low net, 67); Alan Marriott (second low net, 67); Paul Roy (third low net, 70); Mike McLennan (fourth low net, 72); Jim Campbell (fifth low net, 72).

(Players finishing in a tie had their rankings determined by official tournament rules.)

Ladies' winners

Brenda Larocque (first low net, 71); Jean Campbell (second low net, 72).

New Ontario boxing position developed

A new position, the Commissioner of Amateur Boxing, will be created to oversee the sport in Ontario and to monitor compliance to all safety standards, Ontario Minister of Tourism and Recreation Peter North announced today.

The Commissioner's appointment is part of a five-point Ministry plan to ensure that safety is an integral part of amateur sport, fitness and recreation in Ontario.

The plan is a result of a review by the Ministry which looked at alleged improprieties by Boxing Ontario.

"We can not sit idle while the safety of our boxers is being compromised," Mr. North said.

Riders test skills at bike rodeo

Ninety-six young riders were at the Glengarry Sports Palace Saturday to test their skills at the Alexandria Optimist Club Bicycle Rodeo.

Trophies were presented to the top three finishers in four categories. The top riders are:

Pre-kindergarten and kindergarten: Leanne Duval (first), Michael Depratto (second), Mathieu-Philip Baribeau (third).

Grade one, two and three: Melanie Cyr (first), Nicholas Michaud (second), Genevieve Palmer (third).

Grade four, five and six: Patrick Hamelin (first), Tania Hurtubise (second), Paul Stang (third).

Grade seven and eight: Marc Piette (first), Marc Gauthier (second), Patrick Brisson (third).

The winner of the girls bike was Joanie Lauzon. The winner of the boys bike was Denis Sauve.

The Alexandria Optimist Club organized the rodeo in collaboration with the Ontario Provincial Police, and the Alexandria Municipal Police. Gilles Ruest (OPP) and Jamie McMaster (Alexandria police) were on hand to help out with the event.

REMI PrudHomme
INSURANCE BROKERS INC.
General Insurance
• Auto • Theft • Fire • Life
FARM
198 Main St. S., Alexandria (613) 525-3134 20-tf

In last week's issue of *The Glengarry News*, Alexandria Honda ran a full-page ad. The Accord LX which was said to be leased for $319 per month should have read $329 per month and is based on a $329 security deposit and not $325. We regret any inconvenience this may have caused

ALEXANDRIA HONDA
439 Main St. S., Alexandria 525-4900

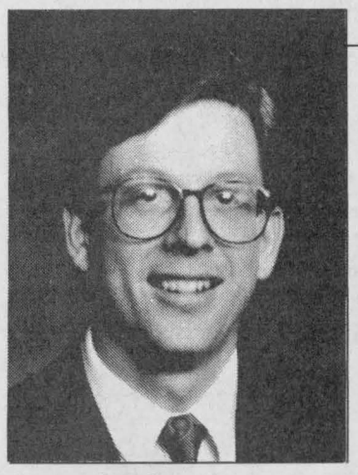

Agrichemicals for a growing world

Velvetleaf a problem in soybeans?

Your answer is Basagran®!

For more information about Basagran contact your local agrichemical supplier.

Agricultural Chemicals

®Basagran is a registered trademark of BASF AG. BASF Canada Inc. is the registered user.

BASF

Jerome Gagnier
BASF Sales Representative

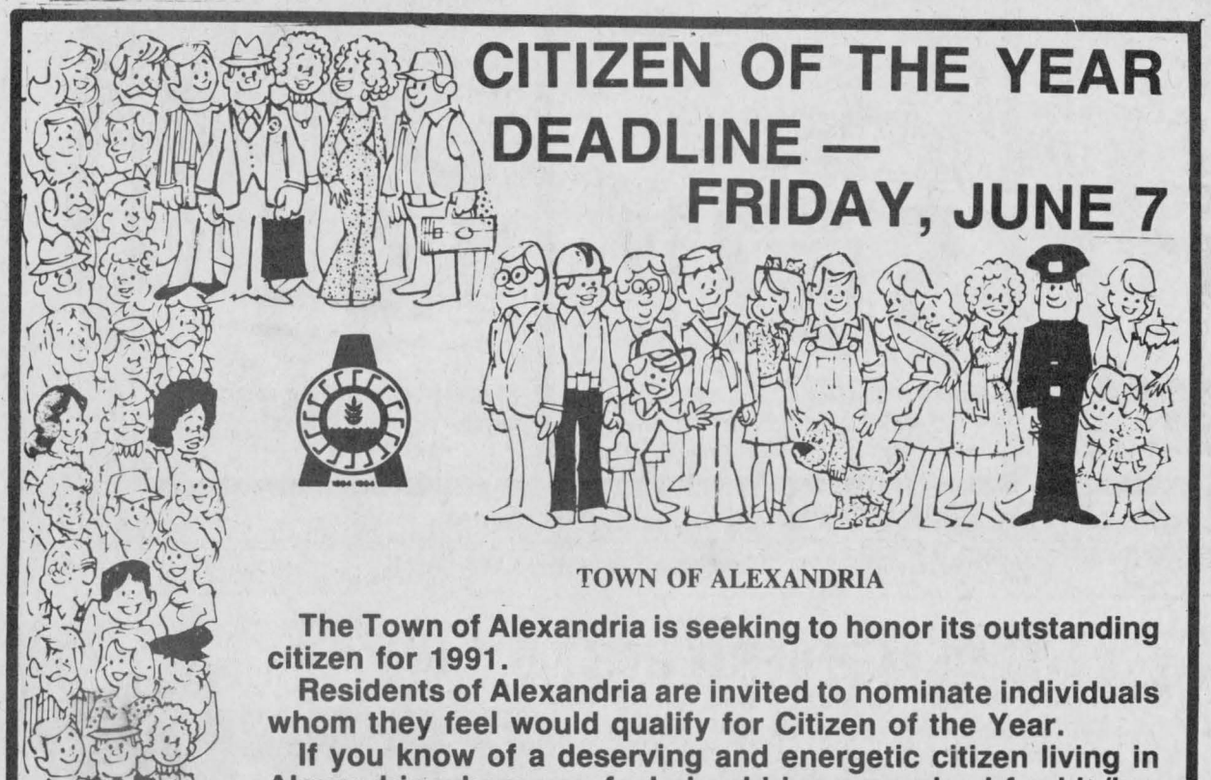

CITIZEN OF THE YEAR
DEADLINE —
FRIDAY, JUNE 7

TOWN OF ALEXANDRIA

The Town of Alexandria is seeking to honor its outstanding citizen for 1991.

Residents of Alexandria are invited to nominate individuals whom they feel would qualify for Citizen of the Year.

If you know of a deserving and energetic citizen living in Alexandria whom you feel should be recognized for his/her dedication to the community, please submit your signed nomination in writing along with your reasons why to — Citizen of the Year, P.O. Box 1021, Alexandria, Ont. K0C 1A0.

Hurry, this is the third and last time this ad will appear.



See it to believe it!

The New Holland Model 411 Discbine® disc mower-conditioner handles the toughest conditions without plugging.

- Ten-foot cuts.
- 84-inch rubber conditioning rolls.
- Mows through fire ant hills, gopher mounds.
- Slices under down, tangled crops.

Ask us to demonstrate the "411" in your toughest crop.

DISCOUNTS UP TO $3,500
Hurry! Offer Ends May 31/91
See Us For Details

FERNAND CAMPEAU et Fils Inc.
Dalhousie Station 514-269-2737



BEACH PARTY
SUPER OPENING
PARTY DANCE CLUB
TEEN SENSATION
BEACH PARTY
FRIDAY AND SATURDAY
MAY 31 AND JUNE 1
Prizes — Games — Something different every week
Admission $5 — 8 to 12 p.m.
229 Main St. N., Lancaster 22-1c

"ALL YOU HAVE TO DO IS DRIVE 1"

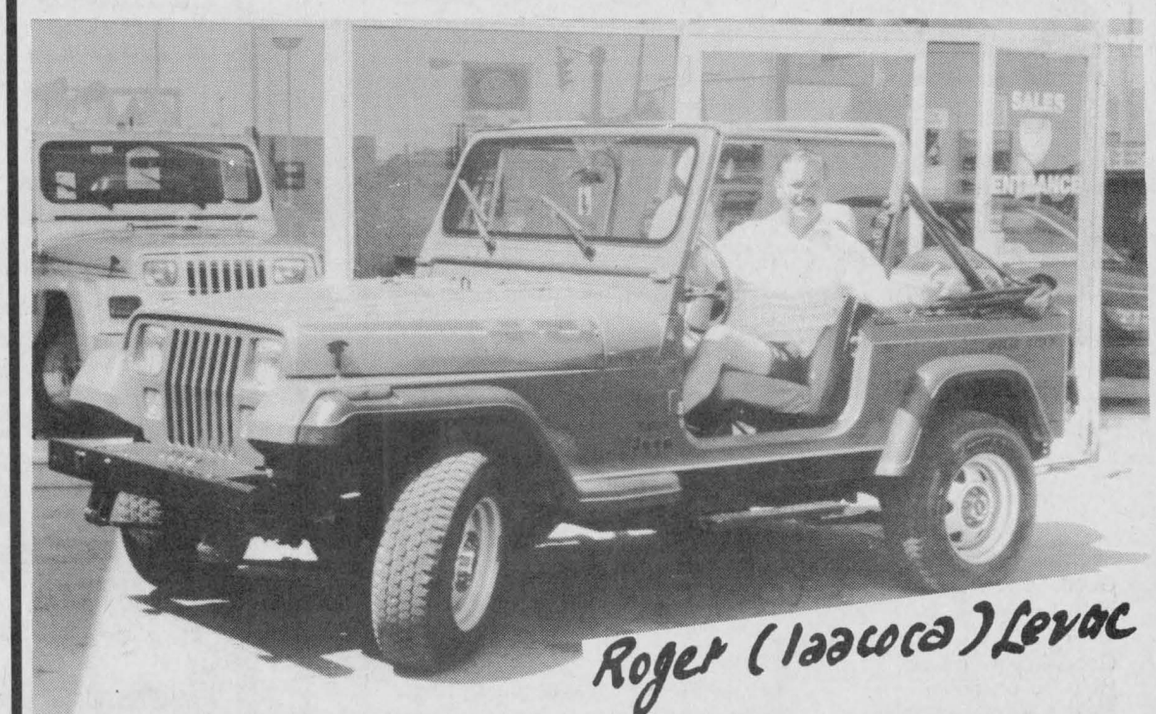

1991 JEEP YJ "SPORT"
- the 4 x 4 sport car
- shift on the fly 4WD
- 2.5L / 4 cyl., MPI; 123 HP
- 7 yr. / 115,000 km powertrain warranty

starting as low as $11,825*

Jeep Eagle
CORNWALL JEEP EAGLE
704 Pitt St. 938-0934
"We Service All Dodge/Plymouth"
*Freight, P.D.I., Lic. & Applicable Taxes extra

Wild food topic of WI meeting

Dunvegan
Marion Loewen
527-2284



The Maxville Fair is over for another year.

On Saturday night five people were in the Dunvegan Recreation booth. Brenda Hardy cooked the hamburgers, and Bob Linney manned the hotdog cooker and also the onions. Brian and Karen Campbell, and myself did the serving with Bob helping when things go too hectic.

I found it good to be back in harness, so to speak. I don't think I would want to go back to it full time again, but for a short time it was fun.

* * *

Wm. Keith MacLeod once again came out a winner at the fair. He took the premier exhibitor award for showing in the forage exhibit class. Congratulations Willie!

* * *

We extend our best wishes to Ruth Alderson who celebrated her birthday on Sunday. We wish you many more Ruth!

* * *

On Thursday, May 30 at 8 p.m. the Dunvegan Branch Women's Institute will meet at the hall.

Peggi Calder will tell us about the food that grows wild for the picking. There really is more than just wild onions, you know. The roll call will be: Name a wild plant that can be used for food. Come out and learn how you can save on your food dollars.

* * *

Sympathy is extended to Mrs. Borden MacPhee and family, on the death of her brother-in-law Donald Ewen MacPhee of Penhold, Alberta, on April 16.



Gisele Harper graduated from St. Lawrence College in Cornwall in January receiving her diploma in nursing. She also passed the provincial RN exams and is employed at the Hotel Dieu Hospital in Cornwall. She is the former Gisele Hart of Dunvegan and is a graduate of Maxville High School.

Donald Filion honored for safe driving record

Apple Hill
Vince Marleau
527-3293



The Happy Hour Seniors club held a euchre on May 21 and here are the results of the winners.

Ladies: Gloria Rolland, Elizabeth Peiere and Jeannie Cameron. Mens: Ted Lapense, Fern Theoret, John MacMaster. 50/50 winners were: Margaret Kennedy, Donald McGregar, Bill MacMillan, Cecile Cuerrier, Bill Johnston, Clifford Pilon, Kenneth MacLeod, Lucy Shorey. The door prize was won by Kenneth MacLeod.

* * *

Joan and Donald Filion, Danielle and Michelle were pleasantly surprised on May 11th when they were visited by their friends from Orlando, Florida. Dianne, Joan's best friend since her school dayss was accompanied by her husband Don Scheiband their son Doni. Also down with Don and Dianne was Ella, Dianne's grandmother. They spent a happy afternoon of visiting and they had to leave for Montreal. Sunday Joan received a phone call from Ella with the sad news that Don has passed away suddenly in the morning.

On Tuesday Joan and her mom Edna Benton travelled to Sherbrooke, Quebec to attend the visitation and on Wednesday the funeral. Don was 46 years old, and the dear husband of Dianne and father of Doni and brother of Vitol, Renaud and Lloyd.

* * *

On a happier note, the Filion family had a big night when Donald received a pin for 18 years of safe driving for Villeneuve Milk Transport. The ceremonies were held in the Moose Creek Community Centre. Also Larry "Dash" Wheeler received a pin for 18 years of safe driving.

* * *

Joan had a note that the rain didn't hold back Myles and Edna Benton's children on Sunday as they participated in the family ball tournament at the Maxville Fair. The gang played four ball games during the day and came out on top undefeated to capture the "A" division. The family then finished off the evening at the home of Brian and Dianne Benton.

* * *

There will be a Novena to St. Anthony held at St. Anthony's parish on June 5 through to June 13. This will be sponsored by the Secular Franciscans. Everyone is most welcome to attend. The Novena starts at 8 p.m.

* * *

I have only one birthday to pass on to you. Sean O'Farrell will be celebrating his birthday on May 30. Happy birthday Sean.

Euchre tourney

(Continued from page 8)

along with them.

* * *

The Brownie Rummage Sale was a record setting success with $580.20 taken in for the upcoming reorganization of Brownies in September. Thanks are extended to all those who donated items and a special thanks is offered to all those who gave their time and efforts over the three day event. Carol Munroe at 527-3294 will supply information re Brownie registration.

Young-At-Heart Euchre

She is bound to come back again. At last week's euchre Joan Bindoff, a guest from Ottawa was a three time winner in the 50/50 draw. Other winners in this draw were Pauline Ryan, Casselman, Flora Johnson, Ottawa, Myrtle McMillan, Apple Hill, Marie O'Brien, Monkland, Mr. Lapensee, Dalkeith, and local players Homer MacLeod, Gloria Rolland, Rita Seguin and Hormidos St. John.

Besides the two Ottawa ladies, four residents from the manor were provided with transportation and were able to enjoy the fellowship at this euchre party.

Dorina Theoret, Alexandria had top score for the ladies and shared the prizes with Myrtle McMillan, Apple Hill and Edith Howes, Kirk Hill.

Chester Valley, Moose Creek earned his second top prize of the season and was followed by George Smith, Vankleek Hill and Howard Eamon who drives all the way from Morrisburg every second week.

Martin O'Brien, Monkland won the door prize.

The next euchre is June 3 at 8 p.m. in the Anglican Church Hall.

* * *

Fitness week is May 24 to June 2 and a full schedule of events is planned at the public school. In fact, the events carry on until June 24 during recesses and at lunch time.

4 HOUR RING SIZING and CHAIN REPAIR
First in finest diamonds
fraser jewellers ltd.
13 SECOND ST WEST

VKH Vankleek Hill LIVESTOCK Exchange Ltd

MARKET REPORT
May 27, 1991

Good Calves, $1.50-$2.15
High Sellers: $2.20
Jimmy Pearl, L'Orignal

Good Cows, 55¢-66¢
High Seller: 66½¢
Heidi Farms, Bainsville

Bulls, 73½¢-76¢
High Seller:
Marcel Charlebois, VKH

Boars, 48¾¢-49½¢
High Seller:
Colview Farms Ltd., Apple Hill

Sows, 42¢-50¢
High Sellers: 51¢
Bernard Jeaurond, Dalkeith

Hogs, 50¢-51½¢
High Seller: 54¢
Betty McDonald, Martintown

Cows tended to be a little fuller this week probably due to being out on grass, still 47% sold for over 60¢/lb. Murray Howes had one of the big ones this week, 1,936 lbs. at 64¢/lb. = $1,239. Mode Bros. do well in the sale ring as well as the show ring. Three Ayrshire cows all over 60¢/lb.

Our long time friend died this week Howard Smith.

ATTENTION HOMEBUYERS
Buying a Home or a Headache?
If you are not sure help is now available!



PRE-PURCHASE HOME INSPECTIONS
Written Report
18-6p
Bob Graham 527-3376

Atlantic Hotel
The Station, Alexandria

Friday, May 31 and Saturday, June 1
BLACKWATER

Coming:
Friday, June 7 and Saturday, June 8
ZING D.J.



Watch Your FAVORITE SPORT On Our Giant TV

GM DEALERS' MORE GREAT BREAKS

79% FINANCE BREAKS
NO LIMIT UP TO 48 MONTHS
OR $1000 CASHBACK*



PLUS UP TO $1300 IN OPTION PACKAGE BONUSES† ON PONTIAC SUNBIRD AND CHEVY CAVALIER, CANADA'S BEST SELLING CARS††.

OR CHOOSE FROM A GREAT SELECTION OF NEW IN-STOCK 1991 MODELS WITH

9.9% FINANCE BREAKS
NO LIMIT UP TO 48 MONTHS
OR UP TO $750 CASHBACK*



Sprint • Firefly • Corsica • Beretta • Tempest • Grand Am • Calais • Skylark • Lumina • Grand Prix • Cutlass Supreme • Regal • Caprice (and Caprice Wagon) • Bonneville • Eighty-Eight • LeSabre • Astro Van • Safari Van • Tracker • Lumina APV • Trans Sport • Jimmy & Blazer compact utilities • S-10 & Sonoma compact pick-ups and Chevy & GMC full size pick-ups.

ASK YOUR GM DEALER ABOUT THE GREAT FINANCE BREAKS ON NEW, IN-STOCK 1990 MODELS FROM AS LOW AS 1.9%.*

FOR A LIMITED TIME ONLY!

GM

YOUR GM DEALER'S GOING ALL OUT FOR YOU

CHEVROLET • PONTIAC • OLDSMOBILE • BUICK • CADILLAC • CHEVY & GMC TRUCKS

*7.9% financing offer available with no limit on the amount financed on new and unused or demonstrator 1991 Chevy Cavalier and Pontiac Sunbird models purchased from dealer inventory for a limited time starting May 15th, 1991, on retail purchases only. 9.9% financing offer available with no limit on the amount financed on selected other new and unused or demonstrator 1991 models purchased from dealer inventory for a limited time only. These offers available only to qualified retail buyers financing their purchase through GMAC on a minimum 12 month/maximum 48 month contract. 1.9% financing offer available with no limit on the amount financed on all new and unused or demonstrator 1990 and prior year models purchased from dealer inventory for a limited time only. Offer available only to qualified retail buyers financing their purchase through GMAC for a 12 month contract term. Other finance rates and terms also available. See your dealer for full details. Availability and selection of new 1990 models may vary by dealer. Some 1991 models may not be immediately available from dealer stock. Fleet orders are ineligible for this offer. The buyer will be responsible for the payment of GST, PST, federal excise tax, insurance, licence and freight charges at the time of the transaction. See your individual dealer for freight charges. GMAC may require a down payment. All credit applications will be subject to approval by GMAC. Offer includes dealer participation. Example for 1991 Cavalier or Sunbird models: For $12,000 financed 48 months @ 7.9% A.P.R., the monthly payment is $292.39. Cost of borrowing is $2,034.72. Total amount to be repaid is $14,034.72. Example for selected other 1991 models: For $15,000 financed 48 months @ 9.9% A.P.R., the monthly payment is $379.71. Cost of borrowing is $3,226.08. Total amount to be repaid is $18,226.08. Example for 1990 models: For $10,000 financed 12 months @ 1.9% A.P.R., the monthly payment is $841.93, the cost of borrowing is $103.16, and the total amount to be repaid is $10,103.16. These finance offers cannot be combined with alternative cashback offers also available. Cashback amounts vary by model. See your dealer for full details. With a $1,000 cashback as the alternative on 1991 Cavalier and Sunbird models, legislation requires that the value be included in the cost of borrowing example in order to arrive at an effective interest rate. In the example given, the effective interest rate would be 11.52% A.P.R. and the total cost of borrowing including the $1,000 cashback not taken would be $3,034.72. Assuming a $500 cashback as the alternative on selected other 1991 models, the effective interest rate would be 11.34% A.P.R. and the total cost of borrowing including the $500 cashback not taken would be $3,726.08. Similarly, assuming a $750 cashback as the alternative on selected 1990 and prior year models, the effective interest rate and total cost of borrowing including the $750 cashback not taken would be 15.40% A.P.R. and $853.16 respectively. †Special Option Package Bonus based on MSRP value of no extra charge option on bonus option credit available on selected specially equipped new and unused 1991 Chevy Cavalier and Pontiac Sunbird models. See your participating GM Dealer for full details. ††Based on Compusearch national new passenger vehicle registrations for the 12 month period through December 1990 for Chevrolet Cavalier and Pontiac Sunbird combined.

See your participating GM Dealer for full details. Ontario GM Dealers Federation, c/o 1200 Eglinton Ave. E., Don Mills, Ontario M3C 1J1

Weather fails to dampen Maxville Fair spirit

There were plenty of activities for the young and old at the Maxville Fair this past weekend. Pictured clockwise from center, Steven McDonell, 6, of North Lancaster tries his luck fishing, Karla and Jan Barton of Vankleek Hill, get a view from above, a horse show contestant reins his entry in, and Highland Dancers entertain the Sunday crowd.

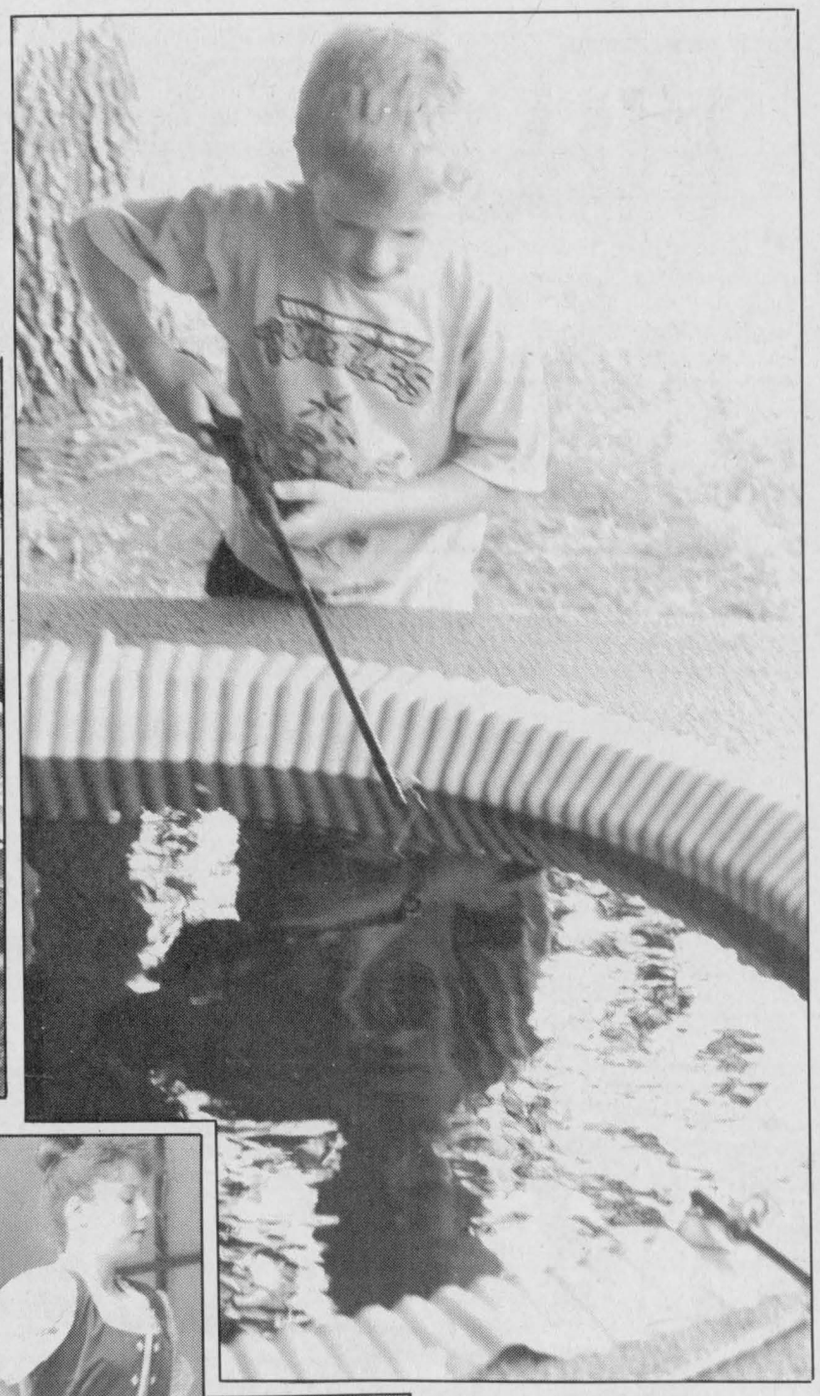









Staff photos
by Greg Kielec



John Buckley, far right, of Lindsay, Ont. holds prize winner Rossland Astro Kat for photographs at the end of the Maxville Holstein Show Friday.

The mature cow won top honors, taking the grand champion title.

Staff photo — Greg Kielec

Lindsay entry tops show, Dalkeith entry gets a second

A Lindsay, Ont. farm took top honors at the annual Maxville Fair Holstein Show Friday.

Gayridge and Kingstead Holsteins, won the honor with a mature cow, Rossland Astro Kat, which was named grand champion at the five-hour long show. The cow also won for best udder.

Oakridges Jet Dena-Red, a three-year-old exhibited by John Buckley of Lindsay, received an honorable mention and also won for highest composite BCA.

"It all comes down to the best cow today, and to that best cow is a mature cow," said show judge Glen McNeil of Goderich, offering his reasons for his decision.

He said the mature cow is "very, very clean, angular, sharp" and was more correct in its posture and the way it walks.

He added: "It's an exceptional show. Fine champions."

He said after the show that the top entries should do well in any show in North America this year, adding he was very impressed with the show quality.

An entry by Pamton Farm of took reserve champion honors. The farm won the distinction with four-year-old entry C Walkerbrae Ult Franny.

Winning premier breeder was Cher-Own Holsteins of Paris, Ont. And Pamton Farm, of Hudson, N.Y. won premier exhibitor. Sandy Crest Holsteins of Arnprior was named reserve premier breeder and Breezehill Holsteins was named reserve premier exhibitor.

Three United Counties farms and one college had entries which placed in the top three of their class.

Douglas MacLeod of Dalkeith, had his entry, Maple Garry Sonya placed second in the five-year-old class. Breezehill Holsteins of Winchester, had their entry, Mildown Revelation Patti, place third in the three-year-old class.

Carl Smith's Sunnlodge Farms of Chesterville, had an entry, Sunnlodge Deanna, place third in the senior yearling class. And the Kemptville College of Agricultural Technology had an entry in the five-year-old class, KAS Enhancer Donna, place third.

LE PARTY TIME
We Brought You The Original Wing Ding Night
Now Get Ready For T.G.I.F.
SUPER FRIDAYS
BBQ - 99¢ Burgers - 99¢ Chili Dogs
ON THE PATIO



FRI & SAT — MAY 31 & JUNE 1
9 p.m. to 1 a.m.
IN THE PUB

COMING SOON
MEXICAN BANDITO
Keep watching for more information

FRIDAY, SATURDAY & SUNDAY All you can eat BUFFET — 11.95

SETTLERS CABIN
12 oz. Rib Steak 10.95
Baked potato, baby carrots, coffee or tea — 5 to 10 p.m.

MAIN DINING ROOM
Opens at 5 p.m. — Four Season Salad or Caesar Salad, Coffee or Tea
1 lb. Lobster 19.95 — or — Surf and Sirloin — 24.95

PRIEST'S MILL
RESTAURANT & PUB
Main St. and Mill Square
525-4131



Bring The Family To The VILLAGE OF MAXVILLE'S 100th BIRTHDAY PARTY

Maxville Centennial Homecoming Weekend Friday, June 28 to Monday, July 1

Friday, June 28
Wine and Cheese Party
Angus Gray Hall
8:00 p.m.
Centennial Dress Encouraged, adm. $10

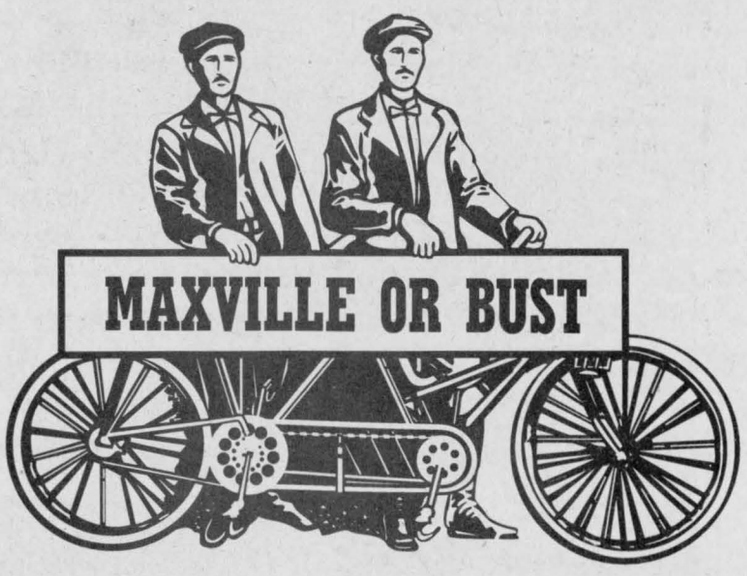

Saturday, June 29
9:00 a.m. — Ball Tournament
11:00 a.m. — Parade
1:00 p.m. — Presentation of Parade Prizes
— Tea Room with old-time cookie treats
—Show Hall opens with glimpses of past and present

OFFICIAL OPENING
at fairgrounds — 1:30 p.m.

Glengarry Pipe Band
Old Time Fiddlers
Square Dancers,
Fred Leroux and Family and many more
Competitions for all ages
Food and Homemade Pies and Ice Cream

STREET DANCE — 8:00 p.m.
Fairgrounds with
FIVE MAN ELECTRICAL BAND
Adm. $10

Sunday, June 30
9:00 a.m. Soccer Tournament — Fairgrounds
Church Services with joint picnic lunch following
1:00 p.m. — Dart, Nintendo competitions
— Bingo and euchre games at the arena
1:15 Family Bicycle Rally in Village

2:00 FASHION SHOW
Even Bigger and Better Angus Gray, adm. $5

Musical Entertainment throughout the afternoon with the MacCulloch Dancers, Gaelic Choir and many more.

Chicken Barbeque and Evening Finale
All At The Fairgrounds

Monday, July 1
Maxville Manor Open House 2 p.m. to 4 p.m.
Euchre Party and Quilt Draw
Sports Complex at 8:00 p.m.

Admission charges only for wine and cheese party, fashion show and Street Dance.
All other events — No Admission Charge

Bed and Breakfast
For further information — 527-2033
This message
coustesy of...

CONGRATULATIONS
On Your Centennial

Town of Alexandria

HAPPY 100th, MAXVILLE

The Glengarry News

525-2020 or 347-7586

See You At The
MAXVILLE CENTENNIAL

MUNRO and MORRIS
Funeral Homes Inc.

114 Main Street, South
Alexandria 525-2772
Ronald C. Munro

20 Main Street, South
Maxville 527-2898
E. Dale Munro

Our Sincerest
BEST WISHES
On Your Centennial

From your friends at...
Roy's
THE PRESIDENT'S TRIPLE CROWN — YOUR TRIPLE CROWN WINNING DEALER
We treat you Royally
PONTIAC
BUICK
Cadillac
GMC TRUCK CENTRE
Green Valley, Ont. 525-2300

HAPPY 100th BIRTHDAY
From



Residents, council and staff

CONGRATULATIONS
to the
Village of Maxville
On the occasion of the
CENTENNIAL CELEBRATIONS
Township of Kenyon

BEST WISHES
From Us All On Your
100th BIRTHDAY
Township of Lancaster

VISIT US DURING OUR
CENTENNIAL YEAR

See you at the festivities

Village of Maxville

Classified Advertising

Church Services

THE ANGLICAN CHURCH
OF CANADA
ST. JOHN THE EVANGELIST
Lancaster, Ontario
(In Glengarry Provincial Park off South Service Road)
—SUNDAYS—
9:15 a.m. - Holy Eucharist
Rector: The Rev. Dean Purdy
932-7071 52-tf

LOCHIEL REFORMED PRESBYTERIAN CHURCH
Lord's Day Service
11 a.m. and 7 p.m.
Bible School 10 a.m.
Wednesday 7 p.m.
Prayer & Bible Study
Tel. 874-2989 46-tf

UNITED CHURCH OF CANADA
Services of Worship
SUNDAY, JUNE 2
Alexandria — 9:30 a.m.
Dalhousie Mills — 11:15 a.m.
East Hawkesbury in
Glen Sandfield — 11 a.m.
Rev. Colin and
Rev. Pat MacDonald
525-2858 22-1c

Alexandria Alliance Church
SUNDAY
9:45 a.m., Sunday School
11 a.m., Morning Worship
Glengarry District High School
Enter south side of building
Bible Study and Prayer Meeting
Wednesday at 7:30 p.m.
23 Kenyon St. W
Rev. Tom Felts
525-4899
Christian & Missionary Alliance Church 20-tf

Coming Events

CHARLOTTENBURGH RECREATION CENTRE
* * *
BINGO
Every Tuesday
at 7:30 p.m.
* * *
Good Hall Rental Dates Available
347-2411 22-1c

NOVENA
TO
ST. ANTHONY
will be held in St. Anthony's Church, Apple Hill, from
JUNE 5 TO JUNE 13
at 8 p.m.
Except for June 9, after 10:30 mass
SPONSORED BY
THE SECULAR FRANCISCANS
Everyone is most cordially invited to attend 22-1p

FRATERNITE ALEXANDRIA INC.
* * *
BINGO
FRIDAY, MAY 31
7:30 p.m.
JACKPOT $600
in 5 numbers
* * *
CONGRATULATIONS
to
Mrs. Clarence St. Denis who was the lucky winner of the Jackpot of $600 at the last Bingo. 22-1c

Maxville & District Sports Complex
Osie F. Villeneuve Arena
Maxville 527-5659
BOOK WITH US NOW!
WEDNESDAY, MAY 29
UCFO annual meeting
FRIDAY, MAY 31
Wedding reception for Dale Hughes and Heather Durocher.
For further information refer to ads in classifieds 22-1c

The Children and Grandchildren
invite friends of
DOC AND VI GAMBLE
to join with them in the
celebration of their
50th WEDDING ANNIVERSARY
FRIDAY, JUNE 14
from 8 p.m.
ANGUS GRAY CENTRE
MAXVILLE
Featuring the Brigadoons and MacCulloch Dancers for your enjoyment
22-2p

Coming Events

RUMMAGE sale, Church on the Hill, Kincardine St., Wednesday afternoons, 1:30-4:30, Saturday mornings 9-noon, month May. 18-5c

CELEBRATE French Week/La Semaine Française, Wed., June 12, 9 p.m.-1 a.m. at La Maison Tavern, Montreal Rd. Music by Johnny Brunet and The Country Ramblers. Special guests. Come one, come all and have fun. 21-3c

MAXVILLE Centennial Choir presents its first concert June 5, 1991, 7:30 p.m. at Maxville Sports Complex. Children's choirs and instrumental numbers from local high school bands. 21-2p

DOLLAR a bag sale — Church on the Hill Saturday, June 1 from 9 a.m. to noon; Wednesday, June 5 from 1:30 to 4:30 p.m. and Saturday, June 8 and Wednesday June 12. Sale ends Saturday June 15 at noon. 22-3c

WEDDING RECEPTION
in honor of
MAUREEN O'CONNELL
daughter of
Shirley and Eugene O'Connell
and
GEORGE LAVIGNE
son of
Cecile and Archie Lavigne
SATURDAY, JUNE 1
at the Bonnie Glen
Music by Brandy & Port
Everyone WelcomeLunch Served 22-1p

MIXED PARTY
in honor of
GAIL MacMILLAN
daughter of
Viola and Orville MacMillan
and
PATRICK MacCULLOCH
son of
Kathleen and the late
John Allen MacCulloch
FRIDAY, MAY 31
Bonnie Glen
Music by DJ
Lunch Served 21-2p

GLEN ROBERTSON SOCIAL CENTRE
525-3283 874-2081
* * *
BINGO
SATURDAY, June 15
1:00 p.m.
$2,600 in prizes
Everyone Welcome
* * *
KEEP THIS DATE OPEN
FRIDAY, JUNE 7
CLUB 65
Supper and Dance
* * *
Excellent Banquet Hall Facilities for weddings, mixed parties, social gatherings, etc.
Good dates still available for weddings, stags, etc. 22-1c

GLENGARRY SPORTS PALACE
Tel. 525-3600
THURSDAY, MAY 30
BINGO
8:00 p.m.
Jackpot $1,200
in 5 numbers
11 regular games at $35
3 regular games at $50
6 specials 50/50
1 Winner Takes All
Proceeds to ADMHA Hockey Team
Note: Bingo played on hard cards using chips
MINIMUM CHARGE $1.00
Reg. Cards 7 for $1.00
15 Cards for $2.00
Specials 7 for $1.00
15 Cards for $2.00 22-1c

Coming Events

MARTINTOWN COMMUNITY CENTRE
* * *
Banquet hall available for rental
Tel. 528-4235 or 347-2411 22-1c

AUCTION
in Greenfield
SATURDAY, JUNE 1
Sponsored by St. Catherine of Sienna Parish
For details, see large ad in "Auctions" section
If you have something to donate, please bring it by June 1, or call 527-5759 or 527-3124
(It's not long distance anymore from Alexandria or Cornwall)
EVERYONE WELCOME 2±1c

WEDDING RECEPTION
in honor of
HEATHER MacCRIMMON
and
STEPHEN MARCILLE
on
SATURDAY, JUNE 1
MacDonell's Inn
Cornwall
Music by Mike Gibbs
Everyone Welcome
Lunch Served 22-1p

Wedding Reception
in honor of
MICHELLE MARTIN
daughter of
Ronald and Diane Martin
and
GLENN O'CONNOR
son of
Godfrey and Simone O'Connor
SATURDAY, JUNE 1
MacDonald Blvd., Alexandria
Music "Mystic"
Lunch served
EVERYONE WELCOME 21-2p

WEDDING RECEPTION
in honor of
SHARON MICHAUD
daughter of
Mr. and Mrs. Leo Paul Michaud
Maxville
and
MARK BRUNET
son of Marshall Brunet
and Heather Goudie
formerly of Alexandria
FRIDAY, MAY 31
at 9 p.m.
in Maxville Curling Club
Music by D.J. Light Lunch 22-1p

ROYAL CANADIAN LEGION
BRANCH 423
Alexandria
GENERAL MEETING
June 2, 1991
2 p.m.
Elections and Installation of officers
All members please attend 22-1c

BONNIE GLEN
525-3078 525-2646
FRIDAY, MAY 31
Mixed party for Gail MacMillan and Patrick MacCulloch. Music by D.J.
SATURDAY, JUNE 1
Wedding reception for Maureen O'Connell and George Lavigne. Music by Brandy & Port.
* * *
For further info refer to ads in classified pages. 22-1c

Coming Events

NOTICE OF MEETING
for Glengarry Golf and Country Club Members, on
JUNE 6,
7:30 p.m.
at the clubhouse
Re: Club Organization,
Members questions and comments
Sign up and
Clubhouse for meeting 22-1c

WEDDING RECEPTION
in honor of
KAREN FOX
daughter of Jean and Ronald Fox
and
DAVID McKAY
son of Ethel and Dan McKay
SATURDAY, JUNE 1
Community Centre,
St. Telesphore, Que.
Everyone Welcome
Music by Brigadoons 22-1p

MIXED PARTY
in honor of
MICHELINE MASSIA
daughter of
Yollande and Leonard Massia
and
PIERRE (GIGOTE) GIRARD
son of
Germaine and Aurèle Girard
SATURDAY, JUNE 8
Macdonald Blvd.
Music by: "Night Vision"
Lunch Served
Everyone Welcome
More information call 525-4197 22-2p

Cards of Thanks

MacDONALD — To the ladies of the CWL of St. Raphael's a big thank you for the cards while I was in Hotel Dieu hospital, and thanks to Lillian McDonald for the lovely flowers.
—M.E. MacDonald. 22-1p

MULLINS — My family and I wish to extend heartfelt thanks to many friends and relatives for kind thoughts and condolences on the loss of my wife, Mabel. Special thanks also to Dr. Nadeau and nurses at Glengarry Memorial Hospital, the VON and the Red Cross home care service, Royal Canadian Legion Br. 423, Rev. Catherine Cooper, Ron Munro and his staff at Munro & Morris Funeral Home.
—Cliff, Bob, Carrie, Bev, Brian and grandchildren Kristin and Shannon. 22-1p

NIXON — The family of the late Mary Ethel Nixon would like to thank family, friends and neighbors for expressions of sympathy, flowers, memorial donations, cards and food at the time of the loss of a mother and grandmother. Special thanks to Rev. R. Martin and the Hillcrest Funeral Home. Your kindness will always be remembered. 22-1p

Entertainment

ROCK 'N ROLL AT GERRY'S
DALHOUSIE
* * *
FRIDAY, MAY 31
ROCK 'N ROLL
Jake At Work
* * *
SATURDAY, JUNE 1
60'S EVENING
60's oldies but goodies
—Lunch served— 22-1c

BERRIGAN'S HOTEL
Main St., Lancaster 347-3434
Saturday, June 1
THE WALLFLOWERS
9 to 1 a.m.
Everyone Welcome
For more information call
347-3434 22-1c

Marine

CHRYSLER boat for sale, 25 h.p. motor, new battery, used only 6 years. Tel. 525-3792.20-2p

Cards of Thanks

CAMERON — I would like to thank my sister Viola McDonald and everyone who helped her organize the party for my 80th birthday. Thanks to the MacPhee family for the music,and to relatives and friends for gifts and good wishes. Also thanks to Rita Nielsen for the lovely lunch. I will always remember it.
—Jennie Cameron. 22-1p

MacNAUGHTON — We wish to thank family and friends for expressions of sympathy, flowers, memorial donations, cards and food at the time of the death of Wilfred MacNaughton. Special thanks to Dr. Deslauriers, and the staff at Cornwall General Hospital for their compassion and excellent care.
—Eleanor MacNaughton and family. 22-1p

McTAVISH — My sincere, heartfelt thanks to Donald's pastor Rev. Gerald Gahagan of St. Theresa's Parish, Ottawa, who administered the Last Sacraments to him. A special, heartfelt thank you to Monsignor Rejean G. Lebrun who celebrated the Mass of Christian burial, April 25/91 at St. Catherine of Sienna Church, Greenfield, assisted by Deacon Howard Evans; to Sister Gertrude Godard, the choir, Mrs. B. Akkermans at the organ, Mrs. Nancy Riley for readings during mass; Ron And Dale Munro of Munro and Morris Funeral Home, Alexandria, for their kindness and fine service; the pallbearers; to Rev. Colin MacDonald who conducted the Royal Canadian Legion Service at the funeral home and to Branch 423 members; to Harry Shott for the delicious luncheon in the parish hall after mass; to all relatives, friends and neighbors for their attendance at the visitation and funeral mass for my dear cousin Donald. Thank you for the mass offerings, prayerful enrollments, floral tributes, your sympathy and your precious friendship. May God love and bless you all.
—Flora-Mae MacDonald,
Winnipeg, Manitoba. 22-1p

McCRIMMON — We wish to thank our relatives, friends and neighbors for their phone calls, cards, food, flowers, expressions of sympathy and support at the time of the death of our brother, John McNaughton.
—Sisters Madeleine and Kathleen. 22-1c

AS former owners of Clare Flowers & Gifts, we would like to sincerely thank all friends and loyal customers of Vankleek Hill area, and surrounding towns and communities for their support over the years of our joint ownership. We would like to single out particularly, those with whom we worked closely — namely the funeral directors and owners of the above mentioned areas. We appreciate your kindness, and assistance at all times, in our many contacts. As of the past week, the new owners are Pat and Vincent Leroux, presently owners also of Lancaster Flower Shop. We would like you to welcome them to the community, and hope that you will continue to give them the same support you have provided us in the past. A sincere thank you.Merci à tous.
—Jillian Clare and Lloyd MacCuaig. 22-1p

NAMETH — Elizabeth would like to sincerely thank all those who gave me such kind and wonderful care during my recent heart illness. Special thanks to Dr. Roman and all the very kind nurses who gave me such wonderful care during my stay at GMH. God bless you all. 22-1p

SEGUIN — I would like to say thank you to my sister Thérèse and her family for the great care they gave to my children while I was in Ottawa General Hospital. Just knowing they were with you, it made my recovery faster.
—Marie-Claire. 22-1p

In Memoriam

MacCUAIG — In sad but loving memory of my dear father Dan MacCuaig who passed away June 2, 1951.
Some may forget you
Now that you're gone,
But I will remember
No matter how long.
—Forever remembered by your daughter Mary Belle. 22-1p

BLANCHETTE — In loving memory of a dear husband and father, Felix, who passed away May 26, 1979.
Dear dad, we never shall forget you,
Sweet memories cling round your name,
True hearts that in life always loved you
Will love you in death just the same.
—Always remembered by Esther and family. 22-1p

LAROCQUE — So tragically taken from your family one year ago May 31, 1991.
Shelly you are always remembered day after day
For your kindness and always there to lend a helping hand to anyone.
You did not deserve such a terrible end.
God grant you peace in his loving home.
—Always remembered by your sister Margaret and family of Maxville. 22-1p

FITZHUGH — In loving memory of a dear brotherin-law and uncle Charles "Chick" who passed away one year ago on June 2, 1990.
—Always remembered by Frances and family. 22-1p

In Memoriam

FITZHUGH — In loving memory of Charles (Chick) a dear husband, father and grandfather who passed away June 2, 1990 and his daughter Linda, February 16, 1988.
Forever in our thoughts.
—the family. 22-1p

ABBEY — Dr. Harold Kemboll — In loving memory of a father who passed away two years ago, May 17, 1989.
I am sad within my memory
Lowly is my heart today
For the one I loved so dearly
Has forever been called away.
I think of our Dad, in silence
No eye can see me weep
But many silent tears are shed
When others are asleep.
—Your son . . Kevin. 22-1p

Misc. Sales

YARD sale, Main Street, Glen Robertson, Saturday, June 1 from 8 a.m. to 8 p.m. Rain or shine. 22-1p

YARD sale, 9th Concession, Lancaster Heights, May 29 and June 5. Second exterior doors, wood and aluminum, air conditioner 6000 BTU, $280. and more items. 22-1p

YARD sale, June 8 and 9. Open from 9 a.m. to 5 p.m. both days. Located 3 miles north of Maxville and 1 mile west on the Athol Road or 3 miles east of Highway 138 on the Sandringham Road. Watch for signs. Many articles of nearly-new clothing, dishes, tools, furniture including Thomas electronic organ, Sony stereo system with turntable and cassette recorder, waterbed, etc. 22-1p

MULTI family yard sale, something for everyone, rain or shine, June 1 from 8 a.m. to 6 p.m., 114 Lochiel Street West, Alexandria. 22-1p

GARAGE SALE
June 1st and 2nd
Glen Robertson Recreation Centre
Main Street
Starting — 9 a.m. 22-1p

YARD SALE
Saturday & Sunday
June 1 and 2
9 a.m. — 4 p.m.
1/4 mi. east of Real's Truck Stop, Curry Hill
Antiques, furniture, toys dishes, clothing, etc.
Something for everyone 22-1c

Articles

Air conditioner 10,000 BTU, $200; tent for sale (sleeps at least 4) $75. Tel. 525-5078. 22-1p

FOR sale water skiis, compound bow with arrows. Tel. 528-4661. 22-1p

AIR conditioner 6,000 BTU, Kenmore, like new, $250; wringer washer, $60. Can deliver locally. Tel. 347-3080 after 5 p.m. 22-1p

WESTINGHOUSE fridge, white, one door, apartment size, $100. Tel. 525-2175. 22-1p

SWIMMING pool for sale, one year old, 12'x3' with large sand motor, ladder, 2 nets, vaccum and acc. Asking $250 complete. Tel. 525-1361. 22-2c

PICNIC tables and patios for SALE. Tel. 347-1158 or 347-2530. 22-tf

METAL lathe 12"x30", fiberglass ladder 28' and Lawn Boy mower. Tel. 525-2493. 22-1p

MAP CABINETS
- Soccer Shoes
- Tarps All Sizes
- Gun Safes—Large
- Tools—Lifetime 1/4 price
- Shirts/Jackets XXLarge
- Rope 9/16 & 3/5" new

ARMY SURPLUS
OPEN 7 DAYS
525-ARMY 22-tf

CLASSIFIED
Only $4.00
(20 words)
2nd week 50¢ less
RATES

General Classified — $4.00 for 20 words, plus 10¢ for each additional word.

Births, Found, Graduations, Weddings, Anniversaries (50th and over) will be accepted free, with picture.

Classified Display — 44¢ per agate line. We reserve the right to place all advertising under the appropriate classifications.

Box Numbers — $10.00 per week (includes Box), c/o The Glengarry News, Box 10, Alexandria, Ontario K0C 1A0.

Deadline for advertising: Monday, 3 p.m.

ALL ADS MUST BE PAID FOR IN ADVANCE

OFFICE HOURS
Monday to Friday — 9 a.m. to 5 p.m.

dan's place MARINA

JOHNSON
CADOR-MAT
EZ LOADER

WANT TO SELL YOUR BOAT??
OUTBOARD MOTOR, TRAILER?
BRING IT TO DAN'S FOR A FAIR EVALUATION
Commission charged only when unit is sold.
Marina & Pigeon Hole Berths Available
OPEN 7 DAYS A WEEK
South Lancaster, Ontario
(613) 347-2098 22-1c

Articles for Sale

CENTRE Liquidation Commercial and Industrial Sale, 17 Ste. Catherine, St. Polycarpe, metal shelves, small island, cabinet, filing cabinet, desk, stacking chairs, locker, safe, conveyor, counters and sinks (stainless); also tables and cake fridges. Tel. 1-514-265-3270. Open from 9 a.m. to 6 p.m., Saturday, 9 a.m. to 4 p.m. 47-tf

L and M Guns Reg'd. Firearms bought, sold traded and repaired. Top quality outdoor cold weather clothing, footwear. Your Browning Dealer for United Counties, R.R. #1, Tyotown Road, between Boundary and Purcell Roads, 931-2010. 24-tf

UNBEATABLE prices on building materials, doors, windows and kitchen cabinets at Casselman Plywood Home Hardware Building Centre. Tel. 613-764-2876. 10-tf

SOURCE Wood Products: Pine and cedar siding, hardwood flooring, cabinet doors, K.D. lumber, Stanley Bostich air tools, wood working supplies, and black walnut seedlings. 111 William St., Cornwall, Ont. 932-5300. 13-tf

2 trailers for sale, excellent condition. Tel. 525-3974. 21-2p

ALPINE cellular telephone, $1,000 firm. Tel. 525-1032, after 5 p.m., 525-2738. 21-2c

3-wheel bike, 3-speed, like new condition. Tel. 528-4263. 21-2p

LADY'S diamond solitaire, 23 carat size, 5/6, brand new, never worn, appraised value $1,000, asking $600 o.b.o. Tel. 525-5029, ask for Bob. 21-2p

COMPARE our prices and pay less. Treated lumber 1x6x5: 79¢, 2x4x8: 1.89, 2x6x8: 2.89, 4x4x8: 3.99, lattice 4'x8': 5.99, Aspenite 7/16: 3.99, Plywood 1/2: 12.59, 5/8: 14.95, oak flooring: 89¢, pre-varnished: 1.89. The Spruce Lumber specialist at low prices. Cash and carry. Lachute 514-562-8501. 21-2c

TENT trailer for sale, sleeps 6, $500. Tel. 347-3690. 21-2p

THREE industrial chemical toilets, utility trailer, 4x6, aluminum swimming pool, fence, 5 feet high; water toilet. Tel. 525-4989. 21-2p

MOVING sale — hedge trimmer, 22 inch cut and accessories; wheelbarrow, garden tools, white Westinghouse fridge and stove, and many more items. Tel. 527-2164. 22-1p

PIANO, apartment size, Mason & Risch, fruitwood finish, excellent condition, $900. Tel. 347-2001. 22-1p

PICNIC table and three wood lawn chairs. Tel. 525-1833. 22-1p

BOWLS for brides — a new selection of all sizes in lovely glazes at the Apple Hill Pottery, south and west of Apple Hill. Tel. 528-4329. 22-1c

ALMOST new Kenmore washer and dryer and Kenmore microwave. Tel. days 347-7616, evenings 525-3147. 22-1c

CARRIER air conditioner, 11,000 B.T.U. Call 347-3812. 22-2p

PIANOS! Brookdale Mall, this Thursday, Friday, Saturday, featuring Lindsay Player, small Cameo piano, others. Low prices, delivery, bench included. Worry-free! Al's Piano Shop, 932-1825. 22-1p

INDUSTRIAL supplies for sale: rollers, trolleys, steel rackings, table saw. Call Maurice — 347-3443. 22-3c

3 steel beams 18" wide x 23' long, 6" wide x 7' long, 6" wide x 8', 4" long; commercial aluminum door with frame and compressor. Tel. 525-1300 (evenings). 22-1p

WASHER and dryer, almond color, 2 years old, $600; chrome rocking chair, $20; platform rocker, $25; CB mobile and antenna, 40 channel, $100. Tel. 525-2175, if no answer leave message. 22-1p

TRADEMASTER wood turning lathe, 12" swing 37" centre to centre, complete as per instruction manual, asking $200. Tel. 347-7134. 22-1p

FOR sale office desks, $129 to $499; file cabinet, $110; office chairs, $20 to $25; office dividers, $90 each; telephones, 2 line, $69, 4 line, $129; old fashioned castiron baths, $125 to $200; 12' fiberglass boat, $225; single axle trailer $650; tandem dump trailer, $1,800. Tel. 525-4601. 22-2c

DOUBLE bed, very clean, complete, $60. Tel. 525-2824. 22-1p

BRAND new Thermos gas BBQ still in box. Valued at $249 plus taxes. Asking $200. Tel. 525-3464. 22-2p

30" electric range, $200; queen size waterbed with bookcase, headboard and fully equipped, $250; Panasonic microwave, $150; lady's 5-speed bike with child's safety seat and helmet, $75; electric guitar with hardshell case, $250. Tel. 525-1664. 22-2p

ROUND kitchen table and four chairs, $100; padded rocker, $35; antique style chair, $50; bathroom sink, $40; 2 sofas, $175 each; 2x7' baseboard heaters, $20 each; 2 aluminium windows, 33 1/2x53", $10 each. Tel. 525-4184 afternoons. 22-2p

ELECTRIC stove and refrigerator, lawnmower, bicycle, motor boat, dryer, ceiling fan, 2—15" tires. Tel. 525-1738. 22-2p

2 BEES' CRAFT SHOP
OPEN DAILY
NOON to 4:30 P.M.
Children's Clothes
and Treasures
End of Lochiel St., West
COME AND SEE!
21-2p

HOUSE KITS
REVISED PRICE LIST FOR HOUSE KITS
JANUARY 1991
PRICES FIRM UNTIL JUNE 1st, 1991
#201, 26×36, 2 bedrooms ... $11,500
#202, 26×42, 3 bedrooms ... $12,815
#203, 26×42, 3 bedrooms ... $15,125
#204, 26×42, 3 bedrooms ... $16,495
#205, 26×50, 3 bedrooms ... $14,990
#206, 28×60, 2 bedrooms, garage $21,225
#207, 30×60, 3 bedrooms, garage $22,420
#208, 32×58, 5 bedrooms, 2 floors, garage ... $35,500
#209, 24×30, garage kit 2 doors$ 5,460
#210, 26×44, split, 2 bedrooms $15,250
#211, 30×60, 2 bedrooms, garage$19,700
#212A 35-4 × 35, 2 bedrooms . $19,795
NOTE: 2×6 framing, 6" and 8" insulation, vinyl siding, gyproc, windows and doors, etc. For further information please call:
(514) 264-5533 or 5370
D.N. Racine Inc.
Athelstan, P.Q. J0S 1A0
6-tf

Vehicles for Sale

CHRYSLER Newport 1979, Honda Civic stationwagon 1979, asking $250 each; antique wardrobe, asking $100, windows, price negotiable. Call 347-2883 after 1 p.m. 21-2p

1984 1/2-ton GMC High Sierra, one owner, 42,300 km. Tel. 347-2514. 21-2p

1979 Chev pickup, 350 motor, plus box and extras, mechanically fit. Tel. 525-2019 after 6.21-2p

1984 Econoline 150, V8, 302 customized, in very good condition. Tel. 874-2255. 22-2c

1984 Subaru, 4x4 standard stationwagon, one owner, good condition. Listed $3,500, asking $1,000. Tel. 525-3789 after 5 p.m. 22-2p

1978 1/2-ton GMC pickup, customized with step side box, over $5,000 invested. Asking $4,200 firm with safety. Tel. 525-2904 22-2p

1986 Ford Mustang LX, 6-cylinder, automatic, 2-door hatchback with sunroof, cruise and AM/FM cassette radio, in good condition. Tel. 525-3034. 22-2p

1979 Oldsmobile Cutlass. Good Condition. Tel. 525-1842. 22-2p

1979 GMC Suburban, V-8, automatic, motor and mechanical good, body needs minor work, stored inside past 6 winters, $1,500 as is. Avonmore. Tell 346-5760 or 346-2336 after 6 p.m. 22-2c

1977 GMC truck, very good condition, price $800. Call 525-4836. 22-2p

1980 Pontiac Parisienne, 305 motor, with air conditioning, very good running order. Call 347-3812. 22-2p

FOR sale Ford XLT king cab as is, plus truck cap. Tel. 528-4661. 22-1p

HONDA XL 100S, 1983, 1,594 km, $500. Tel. 347-3086. 22-2p

1988 Mustang LX, blue, 2-door hatchback with sunfroof, 2.3 litre engine, highway driven only, 84,000 km, in excellent condition. Asking $8,000 or best offer. Tel. 525-3464. 22-2p

1981 Chevy Citation, 2-door hatchback, 6 cylinder, good reliable car, stereo and cruise control, $800 as is or $1,000 with safety. Tel. 347-7561. 22-2c

Seguin Auto Sales
(Dalhousie Mills)
• Used Cars & Trucks
• Buy - Sell - Trade
347-3291
13-tf

TOYOTA
1990 Toyota Pickup 30,000 kms, 1990 5-spd, cap and more
1990 Toyota Tercel 2-door, 15,000 kms, automatic and more
1989 Mustang LX 2-door, 5-spd., air, sound system
1989 Nissan Micra 2-door, 5-spd., priced to move
1987 Mustand 2-door, 5-spd., AM/FM cassette, 5-litre, 87,000 kms.
1987 Ford Taurus, fully loaded!
1987 Ford F-150 pickup, 73,000 kms., automatic, cap and more
1987 Toyota 4-Runner, 5-spd., sound system and more
1986 Mazda pickup, 75,000 kms., 5-spd., air and more
All above vehicles sold with Safety Certificate
Many More to Select From
Also Limited Number of As-Is Vehicles Available
HIGHLAND MOTOR SALES
(MAXVILLE) LIMITED
Where the promise of something better is complete
527-2735
Toll-Free from Alexandria

Articles for Sale

PAINT, white latex, interior and exterior, choice of colors, $11.99, Saturday only. Call 874-2035. 19-5c

WATER softener salt, 40 kg. — $9.95. Tel. 525-4116. 51-tf

FOR sale: refrigerators, freezers, air cond., stoves, washer, dryer, d/w, all with warranty. Call 525-4520. 16-tf

BOOKS — Dorothy Dumbrille's Up and Down the Glen, Braggart in My Step, All This Difference and others as well as a good selection of Ralph Connor's books. Please contact Gordon Winter, Maxville at 527-2888. 20-3n/c

HIGHLAND COPIERS
REG'D
CANON MITA RICOH
SALES • SERVICE • SUPPLIES
SPECIAL OF THE MONTH
Mita 1001 ... $550
Canon 155 ... $1,550
Ricoh 5010 ... $2,750
fully equipped
Affordable pre-owned copiers
After Hrs. Service Available
1-613-874-2664



White Pine Lumber
Specializing in
Mouldings, Flooring, Doors
R.R. 1
ALEXANDRIA, ONT.
K0C 1A0
(613) 525-3040

Farm Produce

TOP soil for sale. Tel. 347-2530 20-tf

HAY for sale, first cut, no rain, mixed legume and grass. Tel. 528-4725. 17-6p

GOOD quality oats for feed, $7/100, excellent quality Ogle oats, uncleaned $8/100, excellent quality Donald oats uncleaned $9/100. In your bags. Kitlan Farms, Jack Kitchen, River Road, Martintown, 528-4240. 18-5p

GROUND feed, shelled corn, barley, oats, wheat, mixed; $8 per hundred lbs. Your bags. 9 a.m.-5 p.m., closed Sunday. George Crites, 527-5393. 18-5p

CEDAR trees for hedges, delivered for $3 each. I will assist in planting. Call after 6 p.m., 525-4299. 21-2p

HAY wanted. Good quality without rain or dust please. Tel. 613-987-5409. 22-4p

STANDING alfalfa 25—30 acres first cut. Tel. 347-2163. 22-2p

OATS, $8 per hundred, cleaned for seed, $8.25, bring bags, bulk or large order discounts. Bruce McDermid. Tel. 538-2320. 22-2p

STANDING hay, 62 acres, Concession 3 near Westley Road. Tel. 347-2078. 22-1p

SOYA beans from certified Apache, suitable for feed or seed (cool dried) approx. 1 tonne. Also quantity of first cut mixed hay. Tel. 525-1763. 22-2p

Pets for sale

PUREBRED Doberman-Dalmation cross puppies, 5 weeks old, $25 each. Call before 8 p.m. Tel. 528-4734. 21-2p

TWO Scotch Collie pups, 6 weeks old. Tel. 527-5737. 22-3p

THREE cute and playful kittens to give away, litter trained. Tel. 525-3303 after 5 p.m. 22-1p

FREE three-six week old kittens. Call 525-3680. 22-2p

Vehicles for Sale

1983 Pontiac Sunbird, V-6, automatic, sunfroof, 118,176 km, $235 per month. No.91-036A. Call Peter at Glengarry Ford. Tel. 525-3760. 22-1c

1982 Plymouth Horizon as is, needs little work, $500 or best offer. Tel. 525-1399 and ask for David. 22-1p

1980 Acadian, good shape and running well. $650 as is. Tel. 347-3080 after 5 p.m. 22-1p

1987 Ford F-150 pick-up, XL pkg., 6 cyl., automatic, AM/FM, 2-tone paint, 82,000 km., $171 per month. No. 91-059AA. Call Ron at Glengarry Ford, 525-3760. 22-1c

1982 Volkswagon Rabbit, diesel, good shape, with safety, $1,950; 1979 GMC pick-up, reconditioned, new paint, with safety, asking $2,200; also 1978 Honda Accord, good condition with safety, $850. Tel. 874-2720. 22-1p

1986 Ford Tempo GL, 5-speed, power windows, power locks, air conditioning, 4 cyl., 45,636 km. No.91-061A. $180 per month. Call Ron at Glengarry Ford, 525-3768. 22-1c

1988 Crown Victoria, 5 litre, air conditioning, cruise, cassette, 110,798 km., $260 per month. No.91-227b. Call Peter at Glengarry Frod, 525-3760. 22-1c

TROTTIER SALE CENTRE
USED VEHICLES
CARS & LIGHT TRUCKS
WARRANTY AVAILABLE
1989 Olds Cierra, 4-dr., auto, fully loaded, air included
1988 Olds Cutlass Cierra, air, 4-dr., auto., PS & PB, AM/FM
1987 Ford Mustang, 5-spd. man., PS & PB, AM/FM
1986 Sunbird, 2-dr., 5-speed man., AM/FM cassette
1984 Citation, 2-dr., auto, PS & PB, radio
TRUCKS
1987 Chev S-10
1984 Dodge SOLD Rampage
CAMPER'S SPECIAL
Airstream trailer, 29 ft.
fully equipped, 1978
Chev Suburban, ready to go
525-1925
Hwy. 34 South Alexandria
22-1c

Gerard Poirier Auto Sales
129 Kenyon St.
Alexandria
With Safety
'87 Nissan Sentra, auto, 2-dr., 46,000 km., $4,500
'87 Mazda 626LX, 4-dr., auto., 82,000 km, loaded, balance of warranty, $7,900
'86 Volks Golf, 4-dr., 5-spd., alarm and Pioneer radio, 123,000 km, A-1, $4,500
'86 Grand Am, 4-dr., 123,000 km, loaded, $5,900
'86 Ford Escort, 99,000 km, 5-spd. 4-dr., SOLD $2,600
'85 Buick Somerset, 5-spd., digital dash, $3,900
'84 Toyota Camry, 5-spd., 132,000 km, power sunroof, 4-dr., cruise, $3,900
'84 Honda Accord EX, auto, 4-dr., loaded, 130,000 km, $4,300
'84 Toyota Celica GT, auto., 2-dr., $115,000 km., $4,500
'80 Chev Malibu, 4-dr., auto., air, cruise, $1,500
SPECIALS OF THE WEEK
'88 Mazda 626LX, 4-dr., auto, 90,000 km., loaded, $8,500
'85 Nissan King Cab pick-up, auto, 104,000 km, A-1 cond., $3,500
'85 Toyota 4×4, SR5, 5-spd., SOLD Pioneer radio, $6,500
'85 Mazda, 2-dr., 5-spd $3,500 SOLD
Tel: 874-2440 22-1c

CLASSIFIEDS GET RESULTS!

Farm Machinery

GARRY SMITH
SALES AND SERVICE
(MAXVILLE) LTD.
527-2152
JOHN DEERE
USED EQUIPMENT
TRACTORS
1—JD 1830 with loader
1—IH B275 gas
1—Ford 3000 diesel
1—JD 2130 with cab
1—JD 1630 with 145 loader
MACHINES
1—JD 800 swather
1-JD 78 rear blade
1—JD 1010 14 1/2' cultivator
1—JD 11'5" disc
1—JD KBA 10' disc
1—JD 225 10'6" offset disc
1—JD BW 14' disc
1—JD 1209 mower/conditioner
1—MF 124 baler
1—Allied auto. bale stooker, hyd. drive
1—Kuhn 9' rototiller
1—JD 235 19'9" disc
1—JD 40 spreader
1—Yetter weight transfer system with 18 coulters
1—JD 2600 5 bottom plow
1—Overum 4 bottom plow
1—Overum 5 bottom plow
1—JD 1240 4-row SOLD plate planter
LARGE ASSORTMENT OF RECONDITIONED LAWN TRACTORS
NEW MACHINE SPECIALS
Kongskilde row crop cultivator
4-row $1,995
22-1c

Vehicles for Sale

GREAT DEALS ON PRE-OWNED WHEELS
'89 Ranger, 4-cyl., balance of E.S.P. warranty, 87,697 km., #91-022B, $188 per mo.
'90 Nissan Kingcab, auto., 4-cyl., AM/FM cassette, 54,250 km., #91-048A, $238 per mo.
'89 Ranger, V-6, cap, running boards, cassette, sunroof, 40,555 km., #91-005B, $273 per mo.
'88 Ford F-150 custom, 5-spd., AM/FM, 76,389 km., #91-070A, $245 per mo.
'88 GMC diesel, 4x4, 4-spd., 3/4 ton, AM/FM, (as-is) 99,788 km, #91-059A, $268 per mo.
'88 Ford F-150, V-8, auto, AM/FM cassette, 50,263 km, #91-047A, $268 per mo.
'88 Tempo L, 4-cyl., auto., air, cruise, 95,847 km., #91-033A, $167 per mo.
'88 Escort, 4-cyl., auto, cassette, hatchback, 54,250 km., #P-97A, $136 per mo.
'88 Honda Civic, 4-wheel drive, 5-spd., wagon, cassette, 81,566 km., #91-077A, $198 per mo.
'87 Nissan, tilt, 4-cyl., 5-spd., AM/FM cassette, 101,866 km., #91-057A, $184 per mo.
'87 Grand Marquis, fully loaded, 94,588 km., #P-117A, $295 per mo.
'86 Blazer, power windows and locks, AM/FM, air, auto., (as-is) 206,842 km., #91-031A, $154 per mo.
'85 Temp, 5-spd., cassette, air, cruise, 121,866 km., #89-029A, $236 per mo.
'84 S-10 pickup, long box, 5-spd., AM/FM, V-6, 191,883 km, #91-043A, $188 per mo.
'84 Mustang, 5-litre, 5-spd., 154,804 km., #91-032B, $202 per mo.
'83 Celebrity, V-6, auto, cruise, air, AM/FM, 177,197 km., #89-016A, $188 per mo.
'82 Mustang, hatchback, sunroof, 5-litre, 5-speed, cassette, (as-is), 47,823 km, #91-015B, $2,695
'81 Toyota Corolla, 5-spd., (as-is) 125,642 km., #90-069B, $838
'79 Lincoln Continental, fully loaded, (as-is), 98,017 km., #91-019B, $2,895
Above prices based on $500 down payment and on 2, 3 or 4 year term purchases, O.A.C. Prices exclude applicable taxes and license.
See us for details
GLENGARRY
Ford Mercury
Hwy. 34, South
Alexandria
525-3760 22-1c

Farm Machinery

PRIVATE SALE
EQUIPMENT
Harvestor silo, 20'x70'
Harvestor Goliath unloader
Harvestor 90' bunk loader, brush type
Patz 17' belt-type elevator SOLD
Smale dig. elec. feed scale SOLD
Westeel 20 tonne grain hopper, tank & auger
Rovibec roll mill
Beef catch chute, headgate and scale
comb.
Cattle handling gates
Above to be dismantled and removed
MACHINERY
JD 3140, 4×4, 945 hrs.
IH 720 forage harvester with hay and 2-row corn heads, 945 hrs.
2—Dion 12 tonne forage boxes, LH, steel roof
IH 990 haybine
IH 56 blower SOLD
For more information
Village View Farm
(Gilles Roy, prop.)
525-1242 22-1c

NOMA
LAWN & GARDEN EQUIPMENT
SPECIAL
16 h.p. hydrostatic drive
LAWN TRACTOR
$2,999.99
JOBBER TRACTOR PARTS AND MACHINERY
USED LAWN TRACTORS
1—Lawn Flite SOLD
1 — MTD 10 h.p.
1—Bolens, 6 hp
MANY OTHER MODELS AND SIZES IN STOCK
USED EQUIPMENT
Calsa 100-gal sprayer, 3 p.h.
Int. 684, with Allied motor
Lawn Tractor Batteries
Special 45.95
Entreprises
MARC DELORME
Enterprises
18 years Experience
hours: Mon.-Fri. 8-6; Sat. 8-2
2nd Kenyon (beside GTL)
Alexandria
525-5573 22-1c

FORD NEW HOLLAND
TROTTIER FARM EQUIPMENT LTD.
Hwy. 43, Alexandria
Tel. 525-3120
FORD & NEW HOLLAND
Authorized Sales & Service
LARGE CHOICE OF NEW FORD TRACTORS
From Ford 1220 up to Ford 8730 power shift
Ford 3930 and 4630
LOW INTEREST EXTENDED
See Us For Details
USED TRACTORS
1—Ford 7700 with cab
1—Ford 3000 & cab
1—MF 3165 with ind. loader
1—MF 135
1—IH 350, gas
1 — Ford 6610, cab and loader, 800 hrs.
1 — MF 165 cab and loader
1—Neufield 465
1—IH 4000, 12' hay/grain swather, self prop. excellent
Mechanic's Tool Box with tools for sale. Ask for details
GOOD SUPPLY OF
LAWN & GARDEN TRACTORS
WALK-BEHIND TILLERS
ROTO-TILLERS, 3 pth
NEW HOLLAND
Hay Equipment
choppers, balers (round and square), mower/conds., rakes, tedders
bale wagon racks
Good choice of spreaders
SELECTION OF PLOWS
New and Used
Excellent selection of New and Used wagons
Zero Grazers
Brush Cutters
Truck Cushion Hitches
WOODSPLITTERS
3 pth, hydraulic
Good Supply of Loader buckets custom fit to your loader.
GOOD SUPPLY OF GENUINE FORD PARTS
OIL, FILTERS AND BATTERIES FOR SUMMER WORK
NH PARTS IN STOCK
CHOICE USED EQUIPMENT
BUSINESS HOURS
8 a.m. to 5:30 p.m.
Sat. 8 a.m. to 12 noon 22-1c

Farm Machinery

KVERNLAND 4-furrow plow, Massey Ferguson 520 disc, 10 ft. Tel. 874-2722. 21-2p

INTERNATIONAL Farmall Super C tractor, $900; AC disc, 3ph, 8 1/2 feet notched front, $600. Avonmore 346-5760 or 346-2336 after 6 p.m. 22-2c

MASSEY FERGUSON 50, gas, good condition, new paint; Ford 8N in good condtion. Tel. 347-2163. 22-2p

JOHN Deere #336 baler with kicker, excellent condition, $5,900; MF #925, 9-ft. haybine, $1,900; MF 3 p.h. belt driven 7-ft. mower, used 1 year, paid $2,800, will sell for $1,500. Will take trades on any of the items. Tel. 613-346-5568. 22-2c

FOR sale: farm machinery — 9-ft. Gehl haybine, one spider rig and 20-ft. hay elevator. Call 528-4344 after 4 p.m. 22-2p

MASSEY #9 baler, uses plastic twine, A-1 condition; Ford 9N 4-speed tractor, excellent condition; 461 New Holland haybine. Tel. 347-2235. 22-1p

NH 718 forage harvester, electric controls, hay head, 2-row corn head, excellent condition. Robert McDonell, 347-3720. 22-3p

60 can DeLaval bulktank, guranteed 100 per cent including automatic washer. Asking $2,000 or trade for cattle; also two Waikato milk metres, $150 pr. Tel. 525-2840. 22-2c

HAYBINE, NH #479 for sale. Tel: 874-2704, after 6 p.m. 20-3p

ALLIED tubular bale elevator, 36', on wheels; farm hand grinder mixer. Tel. 347-2128, ask for George Corput. 22-1c

Kubota
KUBOTA CANADA LTD.
KUBOTA Lawn and Farm Tractors from 12 to 85 h.p.
Yard Pro Lawn Tractors 11 to 18 h.p.
TORO Lawnmowers and Commercial Mowers
Tanaka Power Equipment and Trimmers
MASSEY FERGUSON Parts & Service Available
GREEN VALLEY KUBOTA LTD.
Hwy 34, Green Valley
(formerly Menard Farm Supplies)
André Séguin, prop.
HOURS: Mon.-Fri., 8-5
Saturday, 8-12 noon
525-2190 22-1c

MAXVILLE
Farm Machinery Ltd.
Mon. to Fri. 7:30 a.m. to 5 p.m.
Saturday 8:00 a.m. to 12 noon
FORD NEW HOLLAND SALES SERVICE PARTS
KVERNELAND DION
NEW FORD TRACTORS
8210 4wd with cab
1920 2wd
USED TRACTORS
MF 135, rebuilt motor
MF 202, gas, loader
IH 624 2wd, new clutch
IH 350 2wd
JD 2120 with loader
Cockshutt 1750, 2wd, good
AC D14 2wd
Ford 6710, cab, very clean
IH 574 with loader
Ford 8N, very clean, new tires
Ford 801, 2wd, Select-o-speed
USED EQUIPMENT
NH 479, 9' haybine
NH 488, 9' v.good
Heston PT-10, 9' haybine
Case 555, 9' haybine
Ford 535 haybine, 9'
NH 268 baler
NH 270 baler
NH 273 baler
NH 310 baler
IH 430 baler
Massey 120 with thrower
Automatic Bale Stooker
NH 850 round baler
Kuhn rake/tedder
NH 55 rake
NH 256 rake SOLD
Vicon 6-row crop cult.
Kongskilde, 4-row, crop cult.
Allied cult. 19 ft., 3 pth
George White cult., 10'
IH cult., 16' 3pt
JD N1610 chisel plow
Bush Hog, 10' disc
NH 717 "S" harvester dir.cut
NH 770 harvest pick-up
JD 35 harvest PU, 2-row
Gehl 680, 2 row
Ford 309, 2-row corn planter SOLD
JD 2-row corn planter SOLD
IH 4-row planter
NH 680 manure spreader
NH 328 manure spreader
NH 513 manure spreader
JD 40 manure spreader
NH 519 manure spreader
NH 518 manure spreader SOLD
Massey 110 manure spreader
Ford plow 3×14, 3 pt
Fiskars plow 3×14, 3 pt
Kvern L. plow 3×16, rollover
Kvern L. plow 3×12, 3 pt
Kvern L. plow 3×16, 3 pt
IH 700 plow SM 4×16
IH 720 plow SM 5×16
Used balers, haybine Harvesters for parts
We have installed a PROPANE FILLING STATION for your convenience
Highland Road, Maxville
527-2834 22-1c

Farm Machinery

DRAG harrow 15' homemade, $150; International TD.5 loader and bulldozer; 73 White Western Star dump truck in good shape. Tel. 525-5078. 22-1p

SUPER DISCOUNTS ON USED EQUIPMENT

USED TRACTORS

1—Ford 3000 Gas SOLD
1—MF 690 with cab
1—MF 2705 with cab
1—MF 2745 with cab
1—IH 1086 with cab

USED MACHINERY

1—IH 4000 swather w/12' hay head
1—Hesston PT-10 mower/cond.
1—IH 990 mower/cond.
1—Hesston 7140 harvester
1—NH 158 tedder
1—Fahr tedder
1—NH 254 rake/tedder
1—Gehl 99 forage blower
1—Gehl crop chopper
1—Coop crop chopper
1—NH #28 forage blower
1—IH 175 swather
1—NH 718 harvester
1—NH 737 cutter bar
1—NH 315 baler with #75 thrower
1—NH 320 baler
1—NH 707 hay pick-up
1—JD 337 baler, like new
1—MF 10 baler
1—MF 120 baler SOLD
1—NH 275 baler
1—IH 430 baler
1—JD rake
1—MF rake
1—MF 81 mower cond.
1—A/C manure spreader
1—IH hay conditioner
1—NH 489 haybine
2—NH 310 baler SOLD
1—NH 488 haybine
1—JD 1209 mower/cond.
1—A/C mower cond.
1—Ford 150, 3×18 plow
1—Fiskar semi-mount 4×18
1—IH 915 combine with 6-row corn head
2—Allied stooker
1—Dion forage box
1—Farmhand grinder/mixer
1—New Idea spreader
1—Turnco forage box
1—Dion 750 forage harvester

FORD RIDER MOWER
8 h.p., reconditioned

FERNAND CAMPEAU et Fils Inc.
Ford — FORD NEW HOLLAND — KVERNELAND

After the sale . . . it's the service that counts!

Open: Mon. - Fri. to 5:30 p.m.
Saturdays 8 to noon
Dalhousie Station
514-269-2737 22-1c

Real Estate

INGLESIDE area, Century style home in a country setting, asking $79,900. Call Michael DeBoer, broker, Century 21 Sheild Realty Inc. 1-613-933-9876 or residence 938-7802. MLS 3081. 22-4c

FARM for sale, 4-bedroom brick home, location 45 minutes west of Montreal, approx. 260 acres, tiled drained for good crops, river running through for possible irrigation, nice clay loam, everything included. Tel. 514-764-3417 or 932-2013. 22-4p

Garden Centre

JEAUROND GARDENS
Flower & Vegetable Plants
Perennial & Lilac Trees
Open Daily
Evariste Jeaurond
Glen Robertson Rd
525-3385 21-3c



MARLIN ORCHARD & GARDEN CENTRE
Trees, Shrubs and Evergreens
ANNUALS & PERENNIALS
Open Mon. to Fri. 8 a.m. to 8 p.m.
Sat. & Sun. 8 a.m. to 5 p.m.
(Gift Certificates Available)
Hwy #2, 2 km west of Summerstown Rd.
931-1213 20-tf

PIERRE'S
Landscaping and Garden Centre
RR #1, McCormick Rd.
(front of golf course)
Consult us for your Garden Planning, Flower bed layouts or for general information
- PERENNIALS
- FLOWERS
- Large assortment of SHRUBS
- TREES
- Vegetable Plants

For All Your Gardening Needs
525-3976 22-tf

FARM MARKET OPENS
FRIDAY, JUNE 7
FRESH
FRUITS and VEGETABLES
Home Baked Bread and Pies
QUALITY BEDDING FLOWERS
& Vegetable Transplants
NOW AVAILABLE
Open 7 days a week
9 a.m. to 8 p.m.
Gerbig's
FARM MARKET
4 miles east of Lancaster
on old Hwy #2
Tel: 347-2707 21-1c

Real Estate

M. JEAN CAMERON
REAL ESTATE LTD. REALTOR



NEW LISTING
CURRY HILL AREA
Three-bedroom bungalow, beautiful large lot, access to Lake St. Francis by canal bordering property. Asking price $85,000 MLS. Call Diane.

NEW LISTING



Morrisburg area, great home, great price, $149,900 MLS. Spacious 5-bedroom bungalow on 1.8 acres, 3 level deck leads to 20'x40' in-ground pool, serviced barn with 4 horse stalls and loft; nicely landscaped, many extras. Call Della for details.

NEW LISTING
Williamstown area, remodelled, 3-bedroom home, double detached garage, 3.6 acres of land. Asking $85,000. Call Diane for more info.

BUILDING LOTS:
Bainsville hamlet, 100'x225', approved septic system. Asking $28,000 MLS.

40 acres with hilltop building site, well, barn, garage. Asking $39,900 MLS. Call Della.

53 acres, clear land and cedar bush. Close to a village. Asking $29,500 MLS. 22-1c

Cameron's Real Estate Ltd., Lancaster, Ont. 347-2215
Your host and hostesses:
André Ménard, Della Carrière, Diane Chrétien

Garden Centres

Gauthier's Greenhouse Garden Centre
COMPLETE GARDEN CENTRE
Bedding Plants, Seeds, Bulbs, Fertilizer ALL YOUR PLANTING NEEDS
Gift Certificates
Trees, Perennials, Evergreens, Shrubs
RR #1, CURRY HILL 9-tf
MasterCard 347-2237 VISA

Real Estate

2 bedrooms, new condo, $10,000 down. Call between 8 a.m. and 12 noon. Tel. 525-2340.22-2p

R. Vaillancourt
REAL ESTATE - IMMEUBLES
TEL 613-525-3419 • 405 Main St. S, Alexandria

Doug Baxter	525-1939	E. Vaillancourt	525-3641
Rene Jeaurond	525-3202	R. Vaillancourt	525-3419

OPEN HOUSE
247 BOUNDARY ROAD WEST — ALEXANDRIA
SUNDAY, JUNE 2
Host: Doug Baxter



IMMEDIATE POSSESSION on this full 2-storey, 4-bedroom brick front home which offers a private dining room, living room with fireplace, main floor family room with fireplace, well appointed kitchen, 3 baths, partially finished basement, double car garage, fenced in back yard, spacious deck with above-ground pool, garden area and much more. COME VISIT THIS HOME SUNDAY or for a preview showing call us today! MLS.

ALEXANDRIA town, 2-storey century old, 3-bedroom brick home with fireplace in master bedroom. Quality finish throughout. MLS.
ALEXANDRIA, centre of town, 2-storey, 3-bedroom renovated home, garage, MLS. Priced in the $70's.
ALEXANDRIA town, 3-4 bedroom split level home, fireplace, finished basement, large yard. MLS.
ALEXANDRIA town, 3-bedroom angelstone bungalow, professionally finished basement with fireplace, wet bar, 2 baths, in-ground pool, double paved driveway, MLS.
GREEN VALLEY, over 2,000 sq. ft., 3 baths, 3-bedroom brick bungalow, formal dining room, main floor laundry room, garage and more. PRICED BELOW MARKET VALUE. Immediate possession.
GLEN ROY area, HOBBY FARM, 60 rolling acres, stream, barn, sheds, 2-storey 4-bedroom home. MLS. BARGAIN $89,900.
LOCHIEL area, 100 rolling acres, renovated 1-1/2-storey, 4-bedroom home, all conveniences, good bush. MLS.
ALEXANDRIA area, a short distance from town, mobile home located on its own land, small barn, over 3 rolling treed acres, MLS. BARGAIN PRICE.
ALEXANDRIA area, executive 3-bedroom home located on 18 rolling acres. Quality throughout. Must be seen. MLS.
VANKLEEK HILL area, POSSIBILITIES UNLIMITED, formerly Greenlane Cheese Factory, with detached duplex, MLS. IDEAL FOR FACTORY OUTLET — CRAFT STORE, etc.
WATERFRONT — close to border, 3-bedroom all convenience furnished cottage. MLS. Lake St. Francis waterfront.

Poultry-Livestock

QUARTERHORSE mare, 3 years old, 15 hands, Glen Norman. Ask for François, 525-2925. 20-3p

ENTIRE beef herd of 30 cows with 30 April calves at foot. Mostly grade Simmental cross. Village View Farm. 525-1242. 20-3p

PUREBRED HOLSTEINS
I need purebred Holstein herds, also good grades and purebred Holstein heifers bred 4 to 7 months (no blood test required)
Available for immediate sale: Good show cattle and foundation females
JASON MALONEY
St. Andrews, West
937-3338 22-1p

Poultry-Livestock

BULLS for sale: Simmental breeding age bulls for sale. Contact: Lloyd Cross, L'Orignal, Ont. (613) 575-4697. 12-tf

CHICKENS. Tel. 347-2025. 17-tf

POLLED Herefords, 7 cows and spring calves for sale, 4-6 yrs. old, Vaudreuil area. After 6:30 Tel. 514-452-4760. 21-3p

I buy meat horses. Tel. 613-678-3120. 21-2p

BEEF cattle for sale, polled Hereford heifers. Call after 6 p.m. Tel. 528-4790. 22-2p

YEARLING Hereford bull for sale. Tel. 525-2067. 22-2p

Real Estate

Poultry-Livestock

HOLSTEIN bull semen for sale, Carnation Counselor, $30 a dosage. Call after 6 p.m., 347-2514. 22-2p

MINIATURE horse, male, black, born February 3, 1991, loves people, $500. Tel. 613-674-2456 after 6 p.m. 22-2p

HEREFORD and Limosine bulls for sale or rent. Also Hereford beef cows with calves for sale. MacDonell Farms. Tel. 525-2840. 22-2c

REGISTERED Quarter horse mare, 1-year old, app filly part pony; 12-year old mare part pony, 14.2 hands high; two wheel carts. Tel. 528-4661. 22-1p

Real Estate

ALEXANDRIA REALTY LTD.
REAL ESTATE BROKER
137 Main Street S., Alexandria
525-4144

OPEN HOUSE
SUNDAY, JUNE 2
2:00 — 4:00 P.M.



Chisholm St., Glen Robertson
Your Hostess: Claire Rickerd
"Hey Look Me Over" and end your search for a home, TODAY. Hilltop setting, with mature trees, well landscaped, circular drive, 4 bedrooms, formal dining room with patio doors to veranda. Large deck off kitchen. Vendor is motivated to sell and will consider any reasonable offer. Asking $89,900. MLS



COUNTRY HOME! 3-bedroom brick bungalow, fireplace in living room, patio doors to large deck with southern exposure, full basement partially finished with large rec room, plus 2-pce washroom, large detached insulated garage with electricity, well landscaped 1-acre lot, $99,900. MLS

CANADIANA! 3 bedrooms, extra large master bedroom, large living room with fireplace, wood stove in basement, patio doors off dining area to deck overlooking private treed backyard, good area for commuters to Montreal. Asking $112,000. Try your offer. Vendors are motivated to sell.

DO YOU NEED . . . 3/4 bedrooms, formal living and dining room, family room, 1½ bathrooms and attached garage? WOULD YOU LIKE . . . a large screened patio, veranda, fireplace, cathedral ceilings, and lots of closets? Then this is the home for you — MOVE-IN CONDITION — OPEN TO OFFERS! Asking $125,000.



HOBBY FARM: 70 acres of land mostly clear, 3-bedroom bungalow (almost new) nestled in a private treed setting, Lancaster Township, $125,000 MLS.
HOBBY FARM: 3-bedroom house in need of repair, attached garage, 100 amp. service, forced air oil and wood furnace, 72 acres of land consists of mostly cedars, some maple bush, remainder rough pasture, 1 mile west of Alexandria, $59,900, MLS
PEACEFUL COUNTRY SETTING: with 9 wooded acres. Cut your own firewood for the fireplace and woodstove; 3-bedroom bungalow, 1,300 sq. ft., 1½ bathrooms, full basement, insulated, double attached garage with workshop, $104,900, MLS. Try your offer!
EXECUTIVE HOME! Bungalow, 3 bedrooms, large country kitchen, cathedral ceilings, hardwood floors, 3 washrooms, F.A.E. heating with air conditioning, double attached garage. Landscaping will be finished, only $139,900, MLS.

Jean Paul Claude BROKER 525-3047	Cathy Claude SALES REP 525-3047	Mavis Fletcher SALES REP. 874-2761	Claire Rickerd SALES REP. 874-2392	Robert Rickerd SALES REP. 874-2392

MacMILLAN AND HOWES REAL ESTATE LTD.



195 Main St. South
Alexandria
MLS MULTIPLE LISTING SERVICE
525-3039
REALTOR
Cornwall Office
933-6524

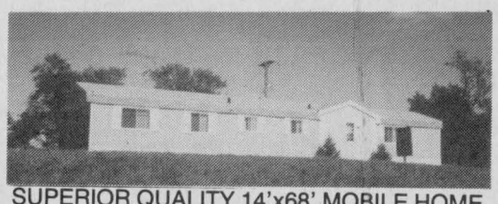

SUPERIOR QUALITY 14'x68' MOBILE HOME to be moved, in ready to move-in condition. Call for details. MLS 0-68

LOG HOME with addition, shed and barn on 72 acres of which 60 is workable, east of Green Valley, $128,500. MLS 1-34.

SUMMERSTOWN AREA — Over 2,500 SF of living area plus finished basement. Featured are large insulated sunroom, patio doors from master bedroom and dining room, ensuite bathroom, walk-in closet, oak kitchen cupboards and more. Lower level is walk-out on river side. Call for more details. 0-121.



FOUR-BEDROOM HOME On larger lot on Marcoux Rd. Large rustic exposed log living room with newly renovated kitchen. MLS 0-11.



FIRST TIME OFFERED: Nearly new 2400 SF home. The large oak country kitchen highlights this home. Other features included four sets of patio doors, fireplace in main floor family room and a whirlpool tub. Asking $164,900. 1-36

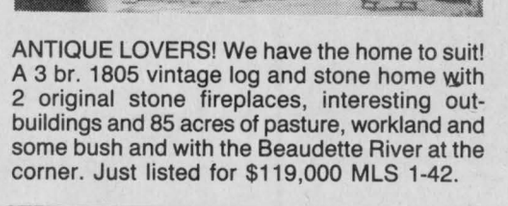

ANTIQUE LOVERS! We have the home to suit! A 3 br. 1805 vintage log and stone home with 2 original stone fireplaces, interesting outbuildings and 85 acres of pasture, workland and some bush and with the Beaudette River at the corner. Just listed for $119,000 MLS 1-42.

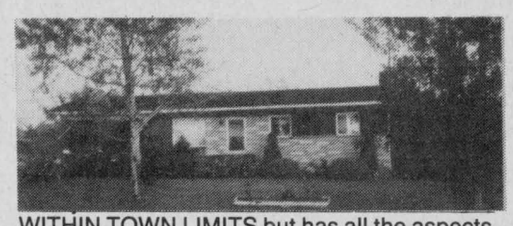

WITHIN TOWN LIMITS but has all the aspects of the country. Extra large lot with garden and shed, above-ground pool, 3 plus 1 bedroom bungalow, has view of Alexandria Lake. Priced to sell. MLS 0-96.



GLEN ROY BUNGALOW with sunroom, cathedral ceilings and attached garage. All situated on 12-1/2 acres with approx. 9 acres under reforestation. Reduced to $87,900. MLS 1-39.

MARTINTOWN AREA — Large renovated home, 6 acres private setting. Only $75,000, MLS 1-07

JUST LISTED AND PRICED TO SELL — 3 br. house in Maxville. Asking $47,900. MLS 1-45

OPEN HOUSE
SUNDAY, JUNE 2
1 to 3 p.m.



Harrisons Corners
Consider this 3 br. renovated farm home with attractive kitchen, a living room with fireplace, barn adapted for horses and 60 acres of meadows and bush. Only $95,000. Directions: 1 mile west of Harrisons Corners on County Rd. 18. Hostess: Amy Ward 347-2858.



HOBBY FARM with excellent renovated 3 br. home with fireplace, ensuite bath in master bedroom, all tastefully decorated. Good barn for horses or beef. All this situated on 100 rolling acres with 40 acres of bush. Asking $139,900. MLS 0-67.

Carolyn Bourdeau	932-5807
Amy Ward	347-2858
Carol Fortier	933-2080
Joe Gunn	937-4866
Lusia Jasiewicz	527-2044
Howard Broten	525-4597
Hugh A. McDonald	525-2844
Ewen McLeod	525-2479
Jo-Ann Trottier	525-2010

Real Estate

DORNEY RD. 3-yr. old bungalow with 2.93 acre lot, woodstove, cold room. Asking $99,900. Phone Gary Dobson, sales rep. Century 21 Shield Realty 933-9876. 20-3c

ROYAL BANK
BANQUE ROYALE

MORTGAGE RATES
1 year = 10.00%
2 years = 10.75%
3 years = 11.00%
4 years = 11.25%
5 years = 11.25%
Call us 613-525-3885
or 1-800-267-2452
*Rates subject to change without notification 22-1c

Real Estate

HOMES for sale: New const., 3-bedroom bungalow, swing roof with full veranda, $76,900, Moose Creek area, MLS 3125. Log home, 1,560 sq. ft., 3 acres, 30x40 garage, $125,000, MLS 3084. Williamstown area, 3-bedroom, $64,500, 100 per cent financing available, MLS 3113. Monkland area, new 3-bedroom backsplit, no GST, poss VTB, MLS 3073. Maxville, 12 George Street, newer 3-bedroom raised bungalow, MLS 3092. Cornwall Township, country house and shop, ideal for trucker, MLS 3074. Contact Michael Vander Meer, rep. Century 21 Shield. Tel. 933-9876. 22-4c

PASTORAL VIEW
From this hobby lot, approx. 35 acres to be severed in Osnabruck Township. Potential for 2 bldg. sites, front 3 acres cleared flat, balance next bush.
Kelly Kathryn Good. Sales Rep., Sauve Real Estate Ltd.
TEL: 538-2330
22-2c

Real Estate

WATERFRONT HOME
News, spacious 1,540 sq. ft. bungalow for lease, one year minimum. Approx. 14 kms. west of Cornwall. Fireplace jacuzzi, central vac, $1200/month
References required
For appointment to view
Tel. collect
1-538-2330 evenings
22-1c

PRIVATE SALE
2.3 acre building lots
250 ft. frontage on Hwy 34
1 mile north of Fassifern
Prices from $16,500
Call Stephane at
525-3692 14-tf

Jardins ALEXANDRIA Gardens
"CONDOMINIUMS"



Corner of Boundary Rd. & Tonia St.
ONLY 2 UNITS LEFT!
CALL TO VISIT ANYTIME
JEAN-PAUL TOUCHETTE 525-2417
RITA RAVARY 632-6632
RAVCO DEVELOPMENT CORP.
1, Main St. E., P.O. Box 672
Hawkesbury, Ontario
K6A 3C8
22-tf

Real Estate

HOBBY farm, 130 acres with newer house and barn, creek runs through property, plenty of bush. Tel. Michael DeBoer, Century 21 Shield Realty Inc. 1-613-933-9876 or residence 613-938-7802. MLS 3099. 22-4c

PRIVATE sale, border Quebec side, very close to Inter-provincial bridge, huge property, 20 rooms, $123,000 square feet of landscaped back, Outaouais river front, commercial residential. Call now 819-242-5566. 22-2p

Century 21
CENTURY 21 CARRIERE-PEDERSEN REALTY LTD.
465 Pitt Street, Cornwall, Ont.
938-2121



JUST LISTED IN MAXVILLE — Good retirement home, two bedrooms, hardwood floors, recently installed siding, windows and roof. Lot 52x135. Make an offer, $67,500.
MAXVILLE — 10-room solid brick home on large lot. Ideal location for bed and breakfast. Priced at $78,500.
FORMER convenience store, corner lot with living quarters. You thought about starting a craft store, tea room or bake store — now is your chance, move up with the economy list $45,900.
For further information call
John (Greg) McEwen
Res. 527-5655

Real Estate

HOBBY farm private sale, 33 acres, large barn, 2-storey, brick home, 3 km from 417 on Hwy. 34, 45 minutes to Ottawa and Montreal. Tel. 613-525-3504. 17-6p

COUNTRY estate, approx. 2 1/2 acre lot partially treed with pines. Vankleek Hill area. Minutes from Highway 417. Tel. 678-3810. 22-1c

LAC SAINT-JEAN
Beautiful, sandy, lakefront, acre wooded, cottage lots in Laurentian Mountains, 40 minutes north of Montebello/Lac des Plages area. $1,000 down, 10% financing by owner.
CALL
1-613-632-5710 21-2c

Real Estate

FOR sale, 1-acre building lot near Martintown, easy access to Cornwall and Montreal, $12,500. Try your offer. Tel. 613-528-4611. 22-3p

HOUSE for sale, 29 Kincardine W., Alexandria, 3-bedroom, full basement, with cold storage and cedar closet, interlock brick driveway, very large lot, brick and aluminum. Tel. days 525-2207, evenings 525-1782. 18-tf

ROUGE RIVER
Sandy beaches. Large waterfront mountain lots. Mature pine trees. In Laurentians, 20 minutes north of Hawkesbury, $500 down, 10% financing by seller.
CALL
1-613-632-6646 21-2c

Classifieds Get Results

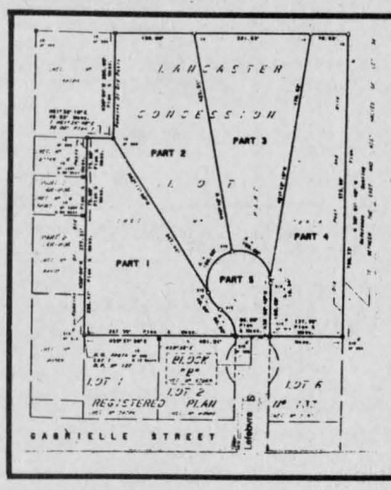

HUGE!!
RESIDENTIAL LOTS
GREEN VALLEY, ONT.
1.5 acres, $19,900, private sale, Lefebvre St. (across from Roy's Garage) Green Valley, Ont.
Country atmosphere, 45 minutes from Pte. Claire, Que., 60 minutes from Ottawa.
525-2388 21-tf

LANCASTER HEIGHTS
COUNTRY LOTS
$14,000 to $18,000
Come and enjoy the peaceful atmosphere of the Heights. Call today for our site map and price list. We are located in the Township of Lancaster and adjacent to the Quebec border.
Mike Samson, Sales Manager 613-347-2476
Evenings & Weekends 613-874-2612 6-tf

ROYAL LEPAGE
Real Estate Services Ltd. Realtor
9th Road West, Green Valley, Ontario K0C 1L0
1-613-525-4163



OPEN HOUSE
SUNDAY, JUNE 2
2 TO 4 P.M.
GREEN VALLEY: located down a tree lined driveway at the top of a hill you will find this heritage brick home on 95 acres — separate studio totally insulated 26x26 with bathroom — ideal for artist, potter or craft maker. Directions — Hwy. 34 to Brown House corner — 2.8 km east, watch signs. Diana Macaulay 347-7757, 347-7206.

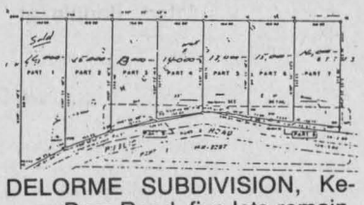

DELORME SUBDIVISION, Kenyon Dam Road, five lots remaining from $13,000 to $16,000. Quality homes presently being erected.



FAMILY BUSINESS: Tavern, bed and breakfast or craft shop plus large kitchen, living room and 7 bedrooms. $94,900. Try your offer.

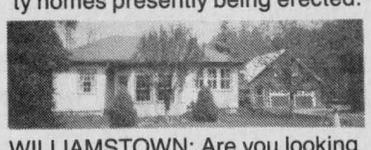

WILLIAMSTOWN: Are you looking for your own business? Apiary established 30 years with all equipment, 11 acres of secluded wooded land, well maintained 2-bedroom home plus many outbuildings. Diana Macaulay 347-7757.

BAINSVILLE WATERFRONT: 2,500 sq. ft. home on an acre of landscaped property, fully finished basement with office and rec room; steel reinforced boathouse has water supply and own gas tank. Must be seen Diana Macaulay 347-7757.

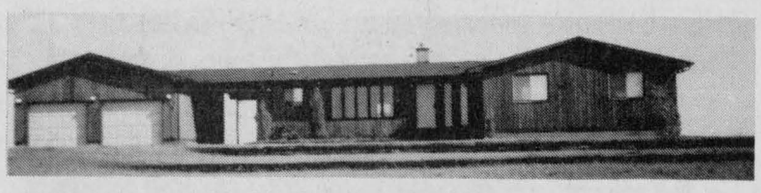

JUST LISTED: Crysler, 11 kms to Casselman #417. Spacious 3-bedroom cedar home on large lot located on paved road. Features 3 bathrooms with master ensuite whirlpool, formal dining, solarium, main floor laundry, wall to wall oak kitchen cupboards, partially finished basement, central vac, double car garage and more, $115,900.00.



BAINSVILLE EXECUTIVE HOME: 2,550 sq. ft. of elegant living space on 3 acres, includes formal dining room, 2 brick fireplaces, cathedral ceiling in living room are only a few of the features. Diana Macaulay, 347-7757.

COSY 2-storey, red brick home in Alexandria, close to schools, shopping, churches, etc., $66,500. MLS.

WAREHOUSE: 10,000 sq. ft. insulated, partially refrigerated, office, garage and loading docks, $119,000.00. Adjacent 4-bedroom home also available. MLS.

DUPLEX: Glen Robertson Road, 3 bedrooms, garage and carport, live in one and rent the other to assist with mortgage payments. On 1-acre lot, $98,500.00. MLS.

HORSE LOVERS: 40'x100' arena, plus stable, 34 acres of land, 2-bedroom home. Outskirts of Alexandria, $85,000 MLS.
WOODED BUILDING LOT: Paved road east of Hwy. 34, new survey, $22,500 MLS.

LAKE ST. FRANCIS: 2-bedroom modern home, attached garage, good waterfront, plus boathouse on canal, MLS.

Robert Poirier 525-3857 | **Gisele A.F. Sauvé 525-4163** | **Diana Macaulay 347-7757**

SAUVÉ REAL ESTATE LTD
39 MAIN N
ALEXANDRIA

All our listings are on multiple listing service (MLS)

SAUVÉ REAL ESTATE LTD

HOMES
HOBBY FARMS
& DAIRY FARMS
RECREATIONAL LAND
COTTAGES
VILLAGE HOMES
10 QUALIFIED SALES PEOPLE
525-2940

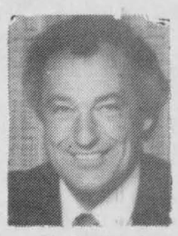

Maurice Sauvé
Real Estate Broker
Res. 931-2953
Bus. 525-2940

PRIVATE LAKE ON FARM — Own your own lake, 355 acres, spacious bungalow.
BE YOUR OWN BOSS— This business will keep you and your spouse and your children busy and with lots of income for years to come. Assure your own future. Call Maurice for this one and others.
For fast service, call me in my car 936-8108
4,600 SQ. FT. MANSION, 2 years old, heat pump, efficient heat cost, fantastic view over Lake St. Francis, on water, so many prestige extras.
McLAUGHLIN'S POINT—Year-round excellent home, fireplace, huge master bedroom above double garage, deck, view & access to lake, only $98,800.
VILLAGE PARADISE—Tremendous landscaping, wide variety of mature trees, on edge of Green Valley, gigantic lot of 216 ft. by 209 ft., nice family home, new insulated garage, paved drive, insulated shop, call Maurice for new low price.
BIG EVERGREEN PLANTATION, meadows, 35 acres, $38,900.
TO BE MOVED, only $4,600, trailer and large addition, good, a deal.
TROPHY BUSINESS, very profitable, move to your home.
SHEPP'S on Hwy 2, store, restaurant, gas
FOR THE BALANCE, MEET ME AT BREAKFAST ANY MORNING WHERE CONVENIENT TO YOU.

Margaret Mosher
525-2453

"Country Living!" On 50 acres close to Alexandria; almost new home, finished basement, pond. Asking $149,000.
"Stately Old Trees!" Stately home too! 5 bedrooms, formal dining room, pool, deck, barn, garage. Private, $139,000.

"Peace and Quiet just a wink away!" 3-bedroom home, access to Lake St. Francis, large lot, large garage. Asking $97,000.

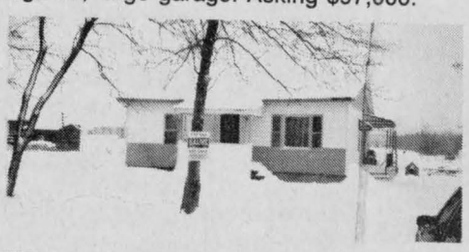

"Mighty Cosy!" Bright roomy 3-bedroom bungalow, Green Valley. Move in condition. Asking only $69,900.



"Can't find DAD?" First delight in this comfortable white brick bungalow, fireplace, finished basement, oak cupboards in kitchen . . . garage 35'x15.6' with workshop and 220 amps. . . . ah! found DAD, $83,900.

HARD TO BELIEVE . . . for just $115,000 you can own this secluded 138 acre farm with modern bungalow, dairy barn, pond, bush. "View included"

ACCESS TO LOCH GARRY! 160 feet x 80 feet lot at Masterson Beach. Only $6,900.

CENTURY HOME: centre of town, rear apartment for income. Asking $65,000. Make an offer.
Call Margaret Mosher 525-2940 (office) or 525-2453 (home).

OPEN HOUSE
SUNDAY, JUNE 2
2 to 4 p.m.

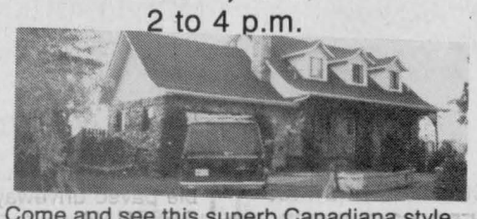

Come and see this superb Canadiana style home, 3 bedrooms, 2 bathrooms, garage, finished basement. Large deck leading to above-ground pool, ladder and filtration system. Only $114,900. Must be seen! Directions North of Glen Robertson — Follow signs. Your hostess Liette Ricard.



Liette Ricard
347-2793

GREENFIELD: Well kept 2-bedroom home, $22,900
Green Valley: Brick, 2-bedroom bungalow, $74,500.
Dalkeith: Tip-top shape! 2-storey home, 3 bedrooms, $74,900.
Monkland: Affordable 3-bedroom home, $62,500.
Ste. Anne de Prescott: 2-storey home, 4 bedrooms, $89,900.
Alexandria: 3 apt. building, $78,900.
Alexandria: Spotless 3-bedroom brick bungalow, w/carport, $115,900.
Apple Hill: Unique 5-bedroom home, $139,000.
Williamstown: Hobby farm, 128 acres, $139,900.
Lancaster Twp.: Century home on 43 acres, $139,000.
Maxville: Hobby farm, 4-bedroom century home, plus one 2-bedroom mobile home on 100 acres, $135,000.
COUNTRY LOTS:
Williamstown Road: 125 feet by 350 feet, asking $17,900.
Green Valley: 2 lots 209 feet by 300 feet, asking $18,500 each.
Martintown: 1-acre treed lot, $17,800 each, 1-acre treed lot, $17,500 each, 1-acre treed lot, $16,900 each.
For info on these call Liette Ricard, rep SRE Ltd., off. 613-525-2940, res. 613-347-2793, pager 613-525-1105.

OPEN HOUSE
SATURDAY, JUNE 1
2 to 4 p.m.



WATERFRONT IN CURRY HILL—Just listed, million dollar view of Lake St. Francis, 3-bedroom home, boathouse, must be seen. Priced to sell at $119,500. Location 1 km east of Curry Hill overpass on old Hwy. 2 on Gauthier Blvd. Watch for signs. Your host: Ernie Sauer.



Ernest Sauer
(613) 525-2413

23 BISHOP NORTH, Alexandria, 3-bedroom bungalow, drop in and view all the extras in this well maintained home. Asking $105,900. Call Ernie

LANCASTER AREA: Close to 401, executive home, approx. 3,000 sq. ft., beautiful setting, in-ground pool, 7 bedrooms, 3 baths. IF YOU WANT PEACE AND QUIET, this is the place. Come have a look, make us an offer. Call Ernie only, for more details. Price $180,000.



Germaine Glaude
Res. 525-1536
Bus. 525-2940

EXECUTIVE HOME, BRODIE ROAD, 3412 sq. ft., 2 storey, separate spa bldg. finished cedar 25 ft x 24 ft. inground pool with thermo heating pump, medium size barn, rolling land, some underground tiled, some hardwood bush. $480,000
EAST BDRY Alexandria Newly remodeled bungalow, well priced $75,000

MOBILE HOME on 2-acre lot, well landscaped, and storage shed in Lancaster Township. $49,900.

I HAVE GOOD HOBBY FARMS, also complete dairy or beef operations.
FARM 50 ACRES close to 417 hwy interchange 34 with repairable home and barn, $78,900.
6 APT. BLDG in Alexandria, also different good homes and commercial properties.
INDUSTRIAL WORKSHOP used now for professional cabinet making. Modern machinery, delivery truck and plenty of storage. Well priced at $59,900.
CTY LARGE BUNGALOW, 1260 sq. ft. fieldstone exterior, finished basement, large lot with fruit trees, Cty Rd. 23, new garage 32'x28', well priced. $99,500
WINTERIZED BUNGALOW at Masterson's Beach. 2 br., 200 amps, very well landscaped advantage of the nice park and beach. Well priced at $54,000.
NORTH CURRY HILL: 7 br bungalow, 7 acres land, two barns.
12 ACRES with variety of large trees, some logging, all high land, beautiful building site.
1 MILE WEST from Quebec border on old Hwy 2: 3 acres land with 3 cottages, plus waterfront 50' x 143' with boathouse, 2 bays and heated rec room above deep water in that area. Really good buy for development.



Doug Arkinstall
527-5435

HOBBY FARM, 98 acres, close to Hwy 417, log barn, home of log construction, lots of potential, $74,500.
GLEN ROY, area, Canadiana style home, 1880 sq. ft., 3 bedrooms, 2 bathrooms, family room with fireplace, patio doors to deck, 2.15 wooded acres, $110,000

MAXVILLE executive split level, 1780 sq. ft., 5 bedrooms, 4 bathrooms, excellent quality, attached double garage, nice treed lot, $169,500.
HOBBY FARM, hilltop 99 acres of rolling land, 45 acres workable, remainder mixed bush, bed room home, modern 1 storey barn and shed $125,000.
HOBBY FARM 120 acres, some bush, stream, good farm land, some tile drained, 4 bedroom, 2 storey brick home, barn and shed $149,000.
PLANTAGENET: 23.8 acres on Hwy 17, some reforestation, good potential.
DUNVEGAN: 36 acres tile drained $30,900. 69 acres and a barn, $69,000.
ST. ANDREWS: 25 acre mature DOMTAR plantation $38,000.
MAXVILLE AREA, BUILDING LOT: 254 ft. x 300 ft. $16,900
RECREATIONAL: 35.5 wooded acres, $17,500.
EAST OF MAXVILLE, 107 acres of rolling land, cedars, pasture bush and stream $39,000.

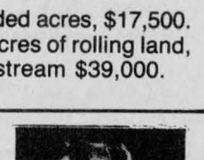

Bill Wereley
Lancaster, Ont.
613-347-1173

LOOKING FOR GOOD PROPERTIES?
I have a large variety of homes, large and small; also vacant land and hobby farms. Please call or visit me at the office. Days 613-525-2940, evenings 613-347-1173.

For sale to Let

COMMERCIAL space for rent, centrally located, 350 sq. ft. at Mill Square, available for repair shop, store or office; also 600 or 1,000 or 1,500 sq. ft. at other location in town. Call Claude at 525-2132. 52-tf

2 stores for rent, corner of Main South and Lochiel St., available now. Tel. 525-2207, night . 525-1782. 18-tf

FOR rent: 2-bedroom house in Glen Robertson region in Quebec, available immediately, $395 a month or for sale at $46,500. Information call 525-2807, at night 525-4955. 18-tf

HOUSE for rent, 1,260 sq. ft., 2 1/2 miles from Alexandria, $500 per month. Tel. 525-3803. 21-2p

LAKEFRONT in Alexandria, 3-bedroom mobile home with 24x13 foot living addition, available August 1st. Call Claude, 525-2132. 22-tf

COMMERCIAL space to rent, 41 Main St., adaptable to many businesses, available immediately. Tel. 525-1330. 22-2c

TWO bedroom mobile home east of Dalkeith on leased lot, $400 per month, possible option to buy. Tel. 525-3857. 22-1c

HOUSE for rent, close to border, St. Justine, available June 1, 1991. Suits 2 people. Tel. 525-4989. 22-4p

HOUSE for rent, Lancaster, 2-bedroom, dining room, large living room, quiet area, back yard with patio and utility shed. Available July 1. For information call 347-2175. 22-1c

FOR RENT
Store or Office Space
Approx. 1,000 sq. ft.
128 Main St. S.
Tel. 525-1424
22-tf

Apartments

2 bedrooms with fridge and stove available June 1. Tel: 525-3820 after 6 p.m. 20-tf

2-bedroom apartment, main floor, 200 Main St., available immediately, $350/monthly. Tel. 525-1330. 17-tf

2-bedroom upstairs apartment at $350 per month, available immediately, electric heat, utilities not included. Tel. 525-1955. 49-tf

2-bedroom apartment for rent and 1-bedroom newly renovated. Tel. 525-1231. 17-tf

FOR RENT
2-bedroom apartment above store — June 1/91
Lalonde Pronto
117 Main South
Tel: 525-1424
22-tf

Don't Worry About UTILITY BILLS
Spacious 2-bedroom apt. in Green Valley
(Utilities included)
$425
Call Andy
347-2522 or 347-2215
$100 signing bonus
7-tf

Help Wanted

TRANSPORT drivers required. Freedom, excellent pay and travel. Get your Class AZ licence at Ontario's oldest and largest training centre. Tax deductible, professional training and job assistance. No experience necessary. Merv Orr Transport, 1-800-265-3559. 29-tf

ASSEMBLERS! Excellent wages! Spare time assembly. Easy work at home. No experience. Call 1-504-641-7778 ext. 2917. Open 24 hours including Sunday. 20-4p

MIDDLE east employment: $100 billion estimated for Kuwait recovery work projects. All trades and occupations. Serious inquiries only! Call 1-504-641-7778. 20-4p

DAY Care Provider Needed: Do you like children? Would you enjoy providing stimulating play activities, nutritious meals and snacks in a warm home atmosphere? Are you interested in earning a good income with fringe benefits while remaining at home? If you do, perhaps becoming a provider for the Stormont, Dundas and Glengarry Private Home Day Care Agency is for you. We are presently seeking providers in the following area: Maxville. For more information please call 933-1578. 22-1c

EXPERIENCED farm hand able to operate all farm machinery and do some milking. Possibility of room and board. Tel. 674-5312. 22-1p

For sale to Let

2-bedroom apartment for rent in Lancaster. Call 347-3611. 21-2p

1, 2 and 3-bedroom for rent, fridge and stove available, quiet Alexandria area, available immediately. Tel. 874-2004 and 525-2125. 21-tf

TWO bedroom country apartment for rent, 2 miles north of Alexandria, $400 monthly. Available July 1. Call 525-3046 after 6 p.m.22-2p

MODERN 1-bedroom apartment, Hope Building, with air conditioning, $375/month, available immediately. Tel. 525-1330. 22-tf

LARGE 3-bedroom apartment, available for July 1st at 38 Main Street. For viewing appointment call 525-1330. 22-tf

APARTMENTS for rent: new main floor 3-bedroom, $459 month; new spacious 2-bedroom with patio doors w/d hook-up, $459; just painted 2-bedroom w/d hook-up, $359; 2-bedroom fridge and stove, $365; cute bachelor fridge and stove, verticals, utilities included, $349. Tel. 525-4601. 22-2c

3-bedroom apartment for rent. Availabel July 1, 1991. North Lancaster. Also garage for rent 24x28x10, North Lancaster, available July 1, 1991. Tel. 525-1096 or 525-1397. 22-2p

Wanted

WANTED for bus conversion project: 12 volt water pump, bathroom and galley sinks, two or four burner propane stove, clean and grey water holding tanks, any other fixture you may have to help me along with this project! Tel. 525-2020, ask for Cliff or call collect at 524-3432 after 6 p.m. 21-4p

NEED a house and a barn to rent. Call 674-5577 or 525-2920. 22-2p

WANTED in good condition Model 7600 Remington rifle in 270 calibre. Tel. 538-2858.22-2p

WANTED to rent 3-bedroom house in or near Alexandria. Tel. 525-1094. 22-2p

WANTED: GARAGE
Storage of Car
for Permanent Winter and Occasional Use in Summer
Please Call:
938-2981
22-2p

WANTED TO BUY
ANTIQUES
OF ALL KINDS
Furniture, cupboards, tables, dressers, blanket boxes, iron beds, wash stands, duck decoys, spinning wheels, quilts, clocks, old toys, checker boards.
Will buy complete or partial estate or households
Rick Nielsen
525-3277
17-tf

Work Wanted

WILL keep children in my home or yours. Call. 525-2322. 22-1p

PAINTING, all jobs. Call Connie 525-2824.22-2p

SIXTEEN year-old student from Quebec looking for farm employment for two summer months with English speaking family. Experienced with equipment and milking. For more info call Michael Krol. Tel. 347-7561. 22-1c

Personal

THANKS to the Sacred Heart and the Blessed Mary ever Virgin for favors received. Thanks to the Sacred Heart and the Blessed Mary ever Virgin for favors received. T.S. 22-1p

MAY the Sacred Heart of Jesus be adored, glorified, loved and preserved through the world now and forever. Sacred Heart of Jesus, pray for us. St. Jude, worker of the miracles pray for us. Say this prayer 6 times per day for 9 days. By the 8th day your prayer will be answered. It has never been known to fail. Publication must be promised. Thank you St. Jude. G.R. 22-1p

Services

CUSTOM hay cutting in Lancaster—Williamstown area. Tel. 347-7701. 22-1p

AL'S handyman. You break it. I fix it. Anytime, night or day. Just call and ask for information of the job that may seem impossible. Will rebuild if necessary. Tel. 1-613-874-2472. 22-2p

Help Wanted

PART-TIME TYPESETTER REQUIRED

To be available for work on a part-time evening and occasional weekend basis.

Excellent keyboarding skills required. Familiarity with computers would be a definite asset.

Contact Joe Banks at:

The Glengarry News

525-2020

22-1c

Alzheimer Society of Cornwall and District
is seeking a secretary (June 10, 1991 to Aug. 30, 1991)
DUTIES:
—to offer clerical support to the Alzheimer Family support Program in Cornwall and Hawkesbury Ofices.
—to assist with reception, typing, photocopying and mailings.
QUALIFICATIONS:
Applicant must:
—be between 16 and 24 years of age
—be students returning to full time studies in the fall of 1991
—have educational background as experience in secretarial field
—have experience with a computer/word processor
—have a valid drivers license and access to a vehicle
—be bilingual
Salary as approved by the office for Senior Citizens Affairs Summer Experience Program 1991.
Applications may be submitted until May 31, 1991 at:
Alzheimer Society of Cornwall & District
P.O. Box 1852, (714 Pitt Street)
Cornwall, Ontario K6H 6N6
Tel: (613) 932-4914
Fax: (613) 932-6154
22-1c

Services

PIANO — tuning, repairs and rebuilding, 22 years professional experience, highest quality work. Excellent references. Peter Kilpatrick, Tel. 527-3366 (Maxville). 37-tf

RENOVATIONS and additions, kitchens, bathrooms, patios, stairs, doors and windows. Bert MacLennan. Tel 528-4566 20-4p

WILL do any kind of home maintenance, painting, roofing, cut grass, all kinds of repairs at good rates. Call anytime 525-2832 or 525-1398. 19-5p

CUSTOM milking. Tel. 347-1158 or 347-2530. 22-1c

CUSTOM spraying, $7 per acre. Tel. 933-5831. 22-3p

Silo Recoating, Silo Replastering, Silo Repair
For Your Free Estimate
Call: Bill Wammes
RR#2, Osgoode
821-3718
22-tf

JAKE AT WORK
MOBILE DISCOTHEQUE
Weddings - Stags - Parties
525-3999 or 525-1973
Jacques Massie

See the experts for all your made-to-measure windows & doors
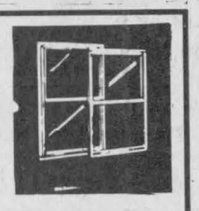
Vitrerie
GREEN VALLEY Glass Ltd.
525-2704
4-tf

STATION TO STATION
MOBILE DISCOTHEQUE
Weddings, Stags, Parties, Etc.
Music for all occasions
Tel: 525-2526
RICHARD ROBINSON
25-tf

MUSIC FOR ALL OCCASIONS
Featuring Crisp, Clean CD Sound
Call Andre Larocque
C.D. Street
Mobile Discotheque
874-2878
18-tf

YOUR AUTHORIZED
Inglis
Home Appliances
DEALER
MARCEL TV FURNITURE
369 Main South
Alexandria
525-3692
6-8-tf

SCOTSDALE
CUSTOM ROUND BALING & SALES
3' to 6' diameter by 4' long
BOOK NOW FOR THE UPCOMING SEASON
10% discount for the first 10 customers (minimum 100 bales)
347-3235
after 6 p.m.
22-2p

Services

dude
Serving You For 15 Years
MOBILE DISCOTHEQUE
Weddings - Stags - Parties
Call John Willard
525-3203
6-tf


SKYLARK
MOBILE DISCOTHEQUE
Weddings, Stags, Parties
Music for all occasions
Tel: 525-2008
Jean Seguin

ANGUS GRAY HALL
in Maxville
available for weddings, parties, etc.
Hall can be divided to accommodate small or large functions
Kitchen facilities provided
Some good dates still available
TEL: 527-2003 or 527-2586
for special rates
Also the fairgrounds are available for outdoor events
17,19,21,23-1c

GLENLIGHT FARMS
FOR SALE:
2 service age bulls by Hanoverhill Inspiration. The dam is E.X. 34,881 milk, 3.6 test. Next dam E.X. 26,393 milk, 4.1 test. Next dam E.X. 29,052 milk, 4.7 test. One bull was red at birth.
Also Blackstar bulls born in Nov. from V.G. dam with 33,273 milk, 4.8 test. Next dam E.X. 28,508 milk, 4.3 test. Next dam E.X. 25,880 milk, 4.0 test.
Peter VanDeLigt
1-613-347-2620
22-1p

Notices

NOTICE TO CREDITORS
IN THE MATTER OF THE ESTATE OF GERTRUDE MILLAR, LATE OF THE TOWN OF ALEXANDRIA, IN THE COUNTY OF GLENGARRY.

TAKE NOTICE that all persons having claims against the Estate of GERTRUDE MILLAR, who died on or about the 24th day of January, 1991, are hereby required to send full particulars of their claims to the undersigned Solicitor, on or before the 12th day of June, 1991, after which date the Estate will be distributed having regard only to the claims of which notice shall then have been received.

DATED at Alexandria, Ontario this 15th day of May, 1991.

JEAN MARC LEFEBVRE, Q.C.
Barrister & Solicitor
32 Main Street North
Alexandria, Ontario
K0C 1A0
21-3c

Township of Caledonia
REQUEST FOR TENDERS
Purchase of a 1991 5-ton plow truck

Sealed tenders, clearly marked as to contents, will be received at the Clerk's Office in St. Bernardin, Ontario until four o'clock p.m.

MONDAY, JUNE 10, 1991

for the purchase of (1) only 5-ton plow truck, including accessory equipment.

Only tenders submitted on the appropriate form, available at the Clerk's Office, will be received.

The lowest or any tender will not necessarily be accepted. Award of contract is subject to the approval of the Ministry of Transportation.

Gertrude Levac, A.M.C.C.T.,
Clerk-Treasurer
Township of Caledonia
6950 County Road No. 22
R.R.#1, St. Bernardin, Ont. K0B 1N0
613-678-2100

For more information please contact Mr. Grégoire Leroux, Road Superintendent, St. Bernardin, Ont., K0B 1N0, Tel. 613-678-2695.
22-1c

Services

HANGI
(Hawaiian-Style Luau)
LOOKING FOR SOMETHING DIFFERENT?
SUITABLE FOR GROUP GATHERINGS
• Annual Corporate Picnics • Family Social Events
• Club Functions, etc.
Reserve Your Special Day Now!
Call Ted or Lise for more information
346-5706
18-20-22-1c

AUCTION SALE

Gerald Marchand, 756, Principale Street
St. Stanislas-de-Kostka, Que.
between Huntingdon and Ste. Barbe, Que. on Rang 6

SATURDAY, JUNE 8

commencing at 9:30 a.m.

Partial Listing: Antique furniture, machine shop tools, tools, horse equipment, Western saddle Stelzig.
22-1c

Randall Finnegan
Encanteur — Auctioneer
St. Agnes de Dundee, Que. Tel. 514-264-3653

The Glengarry Gathering

Outdoor Antique Heritage Show
"Closer to the Source"
At the Fairgrounds - Maxville, Ont.
SATURDAY, JUNE 1st
7:00 a.m. - 4:00 p.m.
ADMISSION: $3 per person
Early Bird Admission (Serious buyers, collectors)
Friday, May 31st, 4 p.m. $20/person
Special Feature:
Door Prize Draw of $300 Show Merchandise
Also: New Fall Show, September 14
FREE PARKING — FOOD CONCESSIONS
For more info. (613) 528-4453 and (613) 678-2873
21-2p

Ontario Ministry of Natural Resources
Notice of Class Environmental Assessment
CHARLOTTENBURGH MARSH
WETLAND RESTORATION PROJECT

Under the auspices of the Eastern Habitat Joint Venture, the Ontario Ministry of Natural Resources and the Joint Venture partners propose to restore up to 115 ha of wetland marsh habitat in Charlottenburgh Marsh on Lake St. Francis.

The project is being planned under this Ministry's Approved Class Environmental Assessment for Dams and Dykes. The Class Assessment is intended to give interested and affected parties the opportunity to provide planning input and to request, if necessary, individual treatment under the Environmental Assessment Act. Final notice will be issued to those who have responded to this initial notice and those who are directly affected.

The finalized proposal will be filed with the Ministry of the Environment and the project may be implemented 30 days after the final notice review period has expired. If no serious concerns are raised, the final notice review period may be reduced to 15 days. Inquiries, comments or concerns regarding this project should be received by June 17, 1991.

Des reseignements sur ce programme sont disponibles en français.

District Manager
Ministry of Natural Resources
Cornwall District
Eastern Region
113 Amelia Street
CORNWALL, Ontario
K6H 5V7
22-1c

THE CORPORATION OF THE TOWNSHIP OF KENYON
NOTICE OF PUBLIC MEETING

The Council of the Corporation of the Township of Kenyon intends to consider an Amendment to the Township's Zoning Bylaw. Pursuant to Section 34 (13) of the Planning Act (1983), Council will hold a public meeting on June 18, 1991 to outline the content and effect of the Zoning Bylaw Amendment. All those interested are hereby invited to attend the meeting, and express their views on the Amendment.

LOCATION

The lands affected by this rezoning are generally described as those lands having limited capability for agricultural use and located in the Rural Marginal (RU) Zone in Schedules 1, 2, 4 and 6 of Bylaw No. 40-88 for the Township of Kenyon.

PURPOSE

The purpose of this rezoning is to amend the Township of Kenyon Zoning Bylaw No. 40-88 as amended, to revise sub-section 9(2)(i)(i) which states that " . . . No Residential building shall be erected within 300 metres of any livestock operation, any manure storage area or any building or structure on a farm which is used to house animals or fowl unless such Residential building is located on the same lot therewith . . ." Council for the Township of Kenyon is of the opinion that this clause unfairly penalized owners of existing properties, whereas the main concern was to prevent the creation of new properties on marginal lands that were contrary to the Agricultural Code of Practice.

EFFECT

The revisions permit new lots to be created so long as they comply with the Agricultural Code of Practice, while permitting existing lots to be built on.

PUBLIC MEETING PLACE

Township Office, Greenfield, June 18, 1991, at 7 p.m.

For further information, or to review a copy of the amendment being considered, contact Mary J. McCuaig, Clerk-Treasurer, Township of Kenyon, Greenfield, Ontario, or Phone (613) 527-2090 during regular business hours.

Mary J. McCuaig
Clerk-Treasurer
22-3c

TOMORROW'S FORESTS . . .
TODAY'S CHALLENGE

TENDER 91-13

SUPPLY AND DELIVERY OF STONE DUST

Sealed tenders will be received by the CLERK no later than 11 a.m. local time, Wednesday, June 12, 1991.

Persons interested in tendering may obtain the necessary tender documents and specifications from the Municipal Clerk's Office, Williamstown, Ontario.

Lowest or any tender not necessarily accepted.

Marcel J. Lapierre, Clerk-Treasurer
P.O. Box 40
Williamstown, Ontario
K0C 2J0
(613) 347-2444

22-1c

CHARLOTTENBURGH TOWNSHIP

AUCTION SALE

on church grounds at Greenfield
located 9 km west of Alexandria or 15 km east of Monkland, then 3 km north of Hwy. 43

SATURDAY, JUNE 1

starting at 10 a.m.

Electric lawnmower; sets of TV tables; 24-inch shears; lamps, ashtrays, deep-fryer, kettle, garden tools, kitchen wares, steel coat rack, telephone table, individual bath steamer, paintings, large picture frames, fine china, cup and saucer sets, room-size carpeting, windows, doors, photo developing kit, glassware, tableware, crystal and lead crystal items, 9-drawer oak dresser mounted with 2 tall mirrors, small 3-drawer white commode, bathroom shower doors, bedroom chair, wooden shelves, lazy-boy, 2 rocking chairs, living room chairs, sofa, hair dryers, curling irons, electric razors, plus many more items too numerous to mention. Other excellent items are coming in every day.

Lunch available on premises
TERMS: CASH OR ACCEPTABLE CHEQUE
SPONSORED BY ST. CATHERINE OF SIENNA PARISH

22-1c

AUCTION SALE

Antiques, Tractor, Morgan Horse
Donna "MacLeod" Truesdale
Dalhousie Station
Hwy. 34 east at Brown House through North Lancaster to Glen Nevis side road — north to first stop sign (8th Conc.) turn right for 1-1/2 miles

SATURDAY, JUNE 8

11 a.m.

Oak glass door china cabinet; settee, 2 side chairs and rocker; bow front dresser; stencilled spool bed, washstand and dresser; vanity, tables, table top Victrola; icebox, washstands, dressers, chest of drawers; coal oil lamps; iron bed, record cabinet, scale from general store; wall clock, many chairs including pressbacks; collection of occupied Japan baskets; treadle sewing machine; trunks, picture frames, china, glass, lamps, color TV, cookstove, Gurney cast-iron oil stove; Franklin type stove; fridge, freezer, stove, heavy duty bread mixer; Massey Harris tractor; small Morgan horse; 1938 Chev Apache dump truck and other vehicles for parts; other misc. articles too numerous to mention.

Terms — Cash or Acceptable Cheque
Canteen
Owners or Auctioneer not responsible for accidents

Flora Grant Dumouchel
Auction Service
Ingleside, Ont.
537-2925

22-1c

FARM AUCTION

Tractors, farm machinery, stable equipment, tools, furniture and miscellaneous, on the farm of Benoit and Berthe Sauve, 5th Concession North Lancaster, 4 miles south of Dalhousie, Que (watch for signs)

SATURDAY, JUNE 1

at 11 a.m.

TRACTORS: Allis Chalmers 8030, 170 h.p.,, 4wd, air conditioned cab, 2500 hrs.; Kubota 4950, 4wd, cab, air, 12-speed, 52 h.p., 2950 hrs.; M.H. 81 good condition; J.D. 2010 with front loader, power steering and cab.

FARM MACHINERY: Allis Chalmers 28 disc harrow, semi-mounted; Vicon cultivator, 12'.5; M.F. grain seeder, 15 drills combined; 4 panel drag harrow; 200-gal. jet chemical sprayer; N.H. 269 baler; 4 hay wagons with rack, good condition, 1 — 6 tons Normand, 1 — 5 tons, 1 — 4 tons, 1 — 8-ton dump wagon with 6 wheels; Pequea hay tedder; hyd. scraper; Int. 350 chopper with hay pickup and 1-row corn head; M.F. sub soiler; Westfield grain auger 51'x7", like new; M.F. combine 82 with cab, cutting bar, power steering, good condition (rebuilt in new); J.D. plow, 3-furrow, 12" with reset; Fontaine 7' snowblower.

STABLE EQUIPMENT: 250-gal. Woods bulk tank; 2 Chore Boy milker pails (complete).

TOOLS: Drill press on bench; air compressor with 1-cyl. and 220 motor; 2 grinders; circular saw; car ramp; vise, Hypro pump; 4-ton hydraulic jack; industrial booster cables; pipe wrench; tools.

MISCELLANEOUS: Grain dryer; 3 grain augers (1 — 16'x4", 1 — 10'x4", 1 — 8'x4"); 1000 pds. scale; grain cleaner with motor; hydraulic J.D. #3 wood splitter; 8 gates; 8 cement pipes 4'x10"; 2 steel plates 4'x6'; 2 sets tractor chains; picnic table; garden fence; barbed wire; cedar posts; mixed wood; 5 cords of cedar (stovewood); extension 16' wooden ladder; 3 ladders; 12'x14' tarp; swing; steel drum; (1927) wood furnace; 2 lawnmowers (1 Roper 3.5 h.p., 1 LTD 3.5 h.p.); 12-speed bicycle; fork, shovels, chains and many other articles too numerous to mention.

ANTIQUES: Old dressers (125 years old); portable toilet (100 years old); few dressers; kitchen table; iron table.

FURNITURE: Inglis washer; Hoover washer; crib, twin beds, lamps, frames, tables, chairs, electric appliances, dishes, portable stereo and many other items too numerous to mention.

REASON FOR SALE: FARM IS SOLD
TERMS: CASH OR GOOD CHEQUE WITH I.D.

Owner and auctioneer not responsible for loss or accidents on sale day.

Gilbert Lanthier — **Bilingual Auctioneer** — **Ste. Anne de Prescott, Ont** — **Tel. 1-613-674-5479**

Benoit & Berthe Sauve — **North Lancaster, Ont.**

All Welcome! Canteen on the grounds
N.B. In case of rain the sale will be held under cover

22-1c

TWILIGHT AUCTION

Tractor, Furniture and Antiques
2 miles west of Dalkeith
5 miles east of Highway 34 at Laggan

THURSDAY EVENING, JUNE 6

at 6 p.m.
on the property of Mrs. Mary Fulton

Palmer upright piano and stool; trunks, kitchen table and chairs; lazy boy chair; buffet, crystal cabinet, school desk, double bed, small desk, dressers, small stand and lamp; exerciser, several chairs, crocks, china cabinet and buffet; small spinning wheel; high chair; rocking chairs, drop-leaf table, violin, barbecue, Ferguson tractor, 3-pt.-hitch; tractor pulley, rototiller, chains, cast-iron seat, cream separator, wagon load of shed articles; vise, 8-gal. cans; 22 rifle, tools, wrenches, etc.

Terms: Cash
Property has been sold
Not responsible for accidents on grounds.

Mansel M. Hay, Auctioneer
Dalkeith, Ont.
874-2597 or 874-2589

22-1c

ESTATE AUCTION

Machinery, Furniture and Antiques
Estate of the Late Angus Neil MacLeod
at Lot 4 Conc. 8, Twp. of Caledonia
2 miles west of McCrimmon, take Alexandria exit off Hwy. 417

SATURDAY, JUNE 15

at 10:30 a.m.

Int. 434 tractor, LPT, PS; Int. 7-ft. 3-pt-hitch mower; JD 14T hay baler; horse mower; sulky plow; side delivery rake; dump rake; small shed articles; 1979 Chev Impala 2-door car; 1977 Olds Cutlass 2-door car; kitchen cupboard with glass; Westinghouse refrigerator; deep freeze; automatic dryer; Findlay kitchen range; extension table and chairs; treadle sewing machine; bonnet chest; settee and 2 chairs; lady's platform chair; 4 upholstered chairs; hall and parlor tables; 3 wood frame beds; several trunks; washstand; dressers; upholstering tools and leather; 2 hand-made bedspreads; numerous quilts and blankets; fancy work; old newspapers, magazines, some special issues; pictures and frames; coal oil lamps; crocks, miscellaneous items.

Terms: Cash
Estate not responsible for accidents day of sale.
Canteen on grounds

Mansel M. Hay, Auctioneer
Dalkeith, Ont.
874-2597 or 874-2589

22-2c

ONTARIO GOVERNMENT TENDER

TENDER 9-91-27

Sealed tenders on forms supplied by the Ministry will be received by the District Engineer until 1:30 p.m., local time.

WEDNESDAY, JUNE 19, 1991

Approx. 10 km of fencing (supply, place, remove, dispose) on Highway 401 Ingleside Area.

Specifications, information to bidders, tender forms and envelopes may be obtained in person from the District Supply, 530 Tremblay Road, Ottawa, by mail M.T.O., P.O. Box 9530 Terminal, Ottawa, Ontario, K1G 0E4 or by telephoning (613) 745-6841.

The lowest or any tender not necessarily accepted.

22-1c

Ministry of Transportation — Ontario
Ministère des Transports

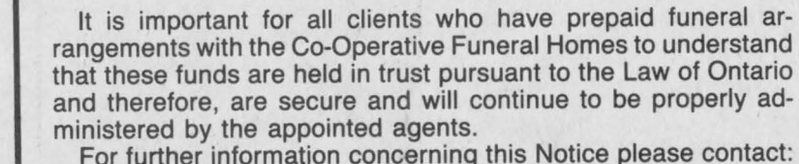

AUCTION SALE

AT EMBRUN WAREHOUSE
2 blocks from IGA, (door open at 5 p.m.)

TUESDAY, MAY 28

starting at 6 p.m.
To be sold approx. 200 items

4 fridges, stoves, washers, dryers, Hoover, dishes, tools, bicycles, electric organ (like new), lawnmowers, 42-foot long trailer with cooler for transportation of fruit, vegetables or meat. Enough furniture to supply two houses.

Note: Washroom and canteen in building. New, used and antiques in stock.

Information: Regent Menard
Bilingual Auctioneer
Tel. 443-2884

22-1c

AUCTION SALE

Farm Machinery, Shop Tools and Furniture
at Lochiel, 3 miles east of Highway 34 at Fassifern
7 miles northeast of Alexandria

SATURDAY, JUNE 8

at 10:30 a.m.

MF 135 diesel tractor, 3 ph, LPTo; Massey 50 gas tractor; 2 snowblowers; 3 pth winrow turner; Dune buggy; large selection shop equipment, tools, etc.; carpenter tools; pipe threaders; skill saws; aluminum ladder; sprayer, oil tanks; 4 jacks; pressure pump; 2 railroad jacks; 20-ft. chain; water tanks; tool boxes, pipe wrenches; wheel pullers; electric motors; cattle clippers; skidoo for parts; pot-belly stove; nuts and bolts; tracker chains; fence stretcher; wire, drills, milk cans, bicycles, windows, rabbit cages, black cherry lumber; vinyl siding, and shop equipment of all description.

FURNITURE: Fawsett electric stove; chesterfield, stands and dressers; radios, color television, record players, double beds, lamps, chairs, window 9'6"x4'7", 2 butter churns; butter press; lawn chairs; cedar chest; coffee tables; meat grinder; dishes, crocks, trunks, windows, luggage, stove fan, portable sewing machine; factory model sewing machine; cameras, skates and skis, treadle sewing machine.

Owner not responsible for accidents day of sale.
Canteen
Terms: Cash

Mansel M. Hay, Auctioneer — **Dalkeith** — **874-2597 or 874-2589**

Freddy Quesnel — **Proprietor**

22-1c

FARM AUCTION

2 miles west of Morewood or 5 miles north and 5 miles east of Winchester
Holstein cattle, machinery, stable equipment and feed

SATURDAY, JUNE 1

11 a.m.

CATTLE: 80 head of Holsteins including 40 milk cows, 40 heifers and calves, 15 cows springing or fresh at sale time.

MACHINERY: MF 275 D new H.D. loader; NH 479 haybine; MF No. 12 baler; New Idea side rake; IH 105 S.P. combine, excellent condition; IH 400 6-row air corn planter; MF disc, 14 ft.; S tine cultivator, 18 ft. hyd. fold; Brandt P.T.O. auger, 8"x42'; George White sprayer, 300 gal.; JD 4x16" auto. reset plow; MF 205 spreader; 40 elevator and carriage; gravity box and wagon; Kverneland plow, 3-furrow; hay wagon; stooker and forks; V type snowblower; chain harrow; fertilizer spreader; miscellaneous tools, etc.

STABLE EQUIPMENT: De Laval pipeline for 40 cows, 2" stainless line, 4 units, pump, auto. wash, 55 can De Laval bulk tank (new unit); Butler unloader, 20 ft.; stable cleaner trans.; mow conveyor, 45 ft., new; silo car electric feed cart; milkhouse heater; 2 mineral feeders; 2 water tanks; hay feeder; clippers; 3/4 drive sockets; compressor; compact pressure washer.

FEED: 2,000 bales of hay; 1,500 bales of straw.

TERMS: CASH OR GOOD CHEQUE

Hugh Fawcett — **Auctioneer** — **774-3363**
James Cooper — **Auctioneer** — **652-4145**
François Gregoire — **Proprietor** — **448-3708**

22-1c

IMPORTANT NOTICE

To The Clients Of
MAISON FUNERAIRE

Co-Operative
FUNERAL HOME INC.

3026 Pitt St. North, Cornwall, Ont. — 162 Main St. South, Alexandria, Ont.

As a result of recent circumstances, it has become necessary to appoint agents to manage, direct and conduct all funeral services at the two Co-Operative Funeral Home locations.

Pursuant to Paragraph 19 (9) of the Funeral Directors and Establishments Act, only a licensed funeral director may be responsible for the operations of a funeral establishment. Please be advised that the appointed agents are:

LAHAIE & SULLIVAN
CORNWALL FUNERAL HOMES LIMITED

East Branch, 614 First St. East — West Branch, 20 Seventh Street West
Cornwall, Ont.

It is important for all clients who have prepaid funeral arrangements with the Co-Operative Funeral Homes to understand that these funds are held in trust pursuant to the Law of Ontario and therefore, are secure and will continue to be properly administered by the appointed agents.

For further information concerning this Notice please contact:

LAHAIE & SULLIVAN
CORNWALL FUNERAL HOMES LIMITED

East Branch, 614 First St. East, Cornwall, Ont., 933-2841
West Branch, 20 Seventh St. West, 932-8482

or the
ONTARIO BOARD OF FUNERAL SERVICES
1-800-387-4458

AVIS IMPORTANT

A la clientele de
MAISON FUNERAIRE

Co-Operative
FUNERAL HOME INC.

3026 Pitt St. North, Cornwall, Ont. — 162 Main St. South, Alexandria, Ont.

A la suite de recentes circonstances, il est devenu necessaire de nommer des agents afin de gerer, diriger et coordonner tous les services funeraires aux deux Maisons Funeraires Co-Operative.

En vertu du paragraphe 19 (9) de la lois sur les directeurs de services funeraires et les etablissements funeraires, seule un directeur de funerailles licencie est responsible pour le fonctionnement d'un etablissement funeraire.

Veuillez prendre en note que les agents nommes dans la presente affaire sont:

LAHAIE & SULLIVAN
SALONS FUNERAIRES CORNWALL LTEE.

Succursale de l'est, 614, est Premiere rue — Succursale de l'ouest, 20, ouest Septime rue
Cornwall, Ont.

Il est important que les clients qui ont paye a l'avance leurs arrangements funeraires avec les Maison Funeraires Co-Operative comprennent que ces fonds sont tenus en fiducie en conformite avec la loi de l'Ontario. Par consequent, ils sont proteges et continueront d'etre bien administrates par les agents.

Pour de plus amples renseignements, vouillez vous adresser aupres de:

LAHAIE & SULLIVAN
SALONS FUNERAIRES CORNWALL LTEE.

Succursale de l'est, 614, est Premiere rue, Cornwall, 932-2841
Succursale de l'ouest, 20, ouest Septieme rue, Ont., 932-8482

ou le
CONSEIL DES SERVICES FUNERAIRES DE L'ONTARIO
1-800-387-4458

Obituaries

Mary Ethel Nixon

Mary Ethel Nixon passed away on Tuesday, May 14, 1991, in her 90th year. She was born on February 19, 1902, a daughter of the late Margaret Barton and James Fitzpatrick.

She is survived by two daughters Freda (Mrs. Donald Campbell) of Kelowna, B.C., and Lois (Mrs. Robert Campbell) of Dalkeith, and three sons Earl (Julia) and Robert (Marlene) of Toronto and Stanley (Donna) of Vankleek Hill. A sister, Robena Sirkett of Edmonton also survives as do 20 grandchildren and nine great grandchildren.

She was predeceased by her husband Gordon R. Nixon and sons Guy and Garnet, sisters Mildred Nellis, Gladys Kelly and Helen Fitzpatrick and brothers Homer, George and Edward.

The funeral service was conducted on Thursday, May 16 by Rev. R. Martin at the Hillcrest Funeral Home in Vankleek Hill. Interment was in McLaughlin Cemetery.

Pallbearers were Keith Fitzpatrick, Brian Fitzpatrick, Kevin Nixon, Donald Nixon, Scott Campbell and Stuart Nixon.

Donald John McTavish

Donald John McTavish passed away suddenly at the National Defence Medical Centre, Ottawa on Monday, April 22, 1991.

He was born at Lot 27, Conc. 3, Kenyon Township on September 5, 1910, a son of the late Ranald J. McTavish and the late Jennie Finlan. He was predeceased by his only sister Margaret in 1918 and his twin brother Alexander Ranald in 1986.

Donald will be sadly missed by his cousins Flora-Mae MacDonald of Winnipeg and Clinton McDonald of Greenfield.

Donald possessed a quiet disposition and farmed on his parental farm until enlisting in the Canadian Army in 1942. He served in the Italian Campaign and North West Europe with the Perth Regiment.

Following his army service, Donald was employed with the John Chisholm Bridge Construction Company and he retired in Ottawa. Donald was a member of St. Theresa's Church.

Rev. Colin MacDonald conducted the Canadian Legion Service at Munro and Morris Funeral Home on April 24, 1991.

Mass of Christian Burial was celebrated by Monsignor Rejean G. Lebrun, assisted by Deacon Howard Evans at St. Catherine of Sienna Church, Greenfield, on April 25. Burial will take place in the parish cemetery at a later date.

Pallbearers were Donald's life-long friends: Lloyd Kennedy, Garry MacDonald, Donald McDougall and Duncan G. MacDonell.

Attending the funeral from a distance were R. D. Chisholm of Chesterville, Archie McDougall, Robert Comeau and Paul Gunette, all of Ottawa, and Flora-Mae MacDonald of Winnipeg.

Donald Ewen MacPhee

Donald Ewen MacPhee of Penhold, Alberta, passed away following a lengthy illness on April 16, 1991 at the Innisfail Hospital.

He was born at Dunvegan on October 28, 1909, a son of the late John R. MacPhee and his wife Annie McDonald. He made his first trip to the West on a harvest excursion in 1928. The following year he returned to Western Canada and took up farming in the Naco district, moving later to the Penhold area where he farmed until he retired.

In October 1990, he and his wife, the former Viola Chisholm, celebrated their 50th wedding anniversary.

Also surviving besides his wife are two daughters, Joan of Calgary, and Betty Anne of Innisfail, and a son John and his wife Gayle of Penhold. Mr. MacPhee is mourned by six grandchildren and by a sister Kate, a resident of Mounty Holly, N.J., and a brother Neil of Cadillac, Mich. He was predeceased by sisters Fanny, Dolly and Donalda and brothers Borden and Lloyd.

The funeral service was held at the Innisfail United Church. Interment followed at the Horn Hill Cemetery.

Rita Filion

Rita Filion died on May 15, 1991 at the Cornwall General Hospital. She was 61 years of age.

Born in St. Bernardin, she was a daughter of the late Napoleon Levac and the late Adele Lalonde. She resided at 111 Kenyon St., Alexandria.

She is survived by her former husband Claude Filion, and by three daughters: Francine (Mrs. Andre Carriere), Alexandria, Dominique (Mrs. Georges Dionne), Gatineau, Que., and Miss Julie Filion of Ottawa.

Also surviving are brothers Lionel Levac of Alfred, Armand and Charles Levac, both of Hawkesbury; sisters Miss Berthe Levac, L'Orignal, Mrs. Beatrice Lamoureux, Ottawa, Mrs. Jeanette Lalonde, Brantford and Mrs. Florence Lalonde of Orleans.

The funeral was held on May 18 at Sacred Heart Church, Alexandria, and was conducted by Rev. Roger Desrosiers, assisted by Rev. Denis Vaillancourt, Rev. Rheal Bisaillon and Rev. Raymond Dumoulin. Interment was in Sacred Heart Parish Cemetery.

Pallbearers were Gilles Gauthier, Lucien Cuerrier, Gabriel Jeaurond, Richard Deguire, Marcel Boileau and Jacques Levert.

William (Bill) Anthony deHaas

William Anthony deHaas of R.R.#1, Maxville, passed away suddenly at home on May 8, 1991, the victim of a severe asthma attack.

Born in Haps, Holland, in 1930, he was a son of the late Martinus deHaas and the late Marian Jans.

He is survived by his wife Mary Jacobs, two daughters, Joy, (Mrs. Joseph Krol) of Berwick, and Kim of Orleans and one son, Mark of Cornwall. He is also survived by four brothers, Peter, Hen and Theo of Holland, Paul of Monkland, and two sisters, Mina and Lucie of Holland. Mr. deHaas also leaves four grandchildren, Natalie, Lauren, Andrew and Thomas of Berwick.

Mass of Christian Burial was celebrated on May 10 in St. James Church, Maxville, conducted by Msgr. Réjean Lebrun and assisted by Msgr. Michael O'Brien. Readings at the mass were read by friends of the family, Linda VanderWielen and Elaine TePlate and intentions were made by Gerald Jans. Special thoughts on behalf of the family were given by Joseph Krol (son-in-law). Knights of Columbus, Council 9780, formed an honor guard. Interment followed in the parish cemetery.

Pallbearers were Douglas MacLennan, Antoon VanderWielen, John Billinghurst, Gerald Jans, Cameron MacGregor and Bill vanLoon.

Mabel Mullins

Mrs. Mabel Mullins of 47 Kenyon Street West, Alexandria, died on May 4, 1991, at the Cornwall General Hospital. She was 72 years of age.

She was born at Riceville, Ont. and was a daughter of the late Cecil Franklin and Marion MacLeod.

She is survived by her husband, Clifford Mullins, and by a son Robert (Carrie) of Cornwall, and by a daughter Beverly (Brian) of Sarnia. Also surviving are two grandchildren Kristin and Shannon.

She was predeceased by a sister Charlotte Flynn.

The funeral was held at Munro and Morris Funeral Home on May 8, and was conducted by Rev. C. Cooper. Interment was in Franklin's Corner Cemetery.

Alice Delisle

Alice Delisle of 2500 Mariette Avenue, Montreal died at her residence on May 21, 1991. Mrs. Delisle was formerly of 399 Dominion St., Alexandria.

She was a daughter of the late Arthur Lafrançois and Laura Paradis and the widow of Cyrille Delisle.

Mrs. Delisle is survived by two daughters: Nicole Delisle of Montreal and Micheline (Mrs. Marcel Legault) of Green Valley. Manon and Pascal Legault also mourn the loss of a loving grandmother.

A brother Rosario Tremblay of Montreal and a sister Therese Dufort of Ste. Julie, Que., also survive.

The funeral took place at Sacred Heart Church on Thursday, May 23. Rev. Roger Desrosiers was the officiating clergyman and he was assisted by the Nativity Guard of Cornwall. Cremation followed.

NOTICE

VILLAGE OF MAXVILLE RESIDENTS

Special garbage collection
JUNE 4, 1991
Please have all items out for pickup by 8 a.m.
For further information
Please Call 527-2705
C. A. Charbonneau (Mrs.) A.M.C.T. (A)
Clerk-Treasurer

21-2c

NOTICE

VILLAGE OF MAXVILLE RESIDENTS

Spring is here and it's time to clean all yards, according to standards as set out in the Property Standards Bylaw 87-06 as per section 43 of the Planning Act R.S.O. 1980. Work must be completed by June 4, 1991. No burning will be allowed in the Village at any time or place.

Offenders will be served with an order to comply with an act or code.

Please govern yourselves accordingly.

Ewen J. MacDonald
Bylaw Enforcement Officer
Zoning Administrator

21-2c

Sisters dance up a storm in competitions

Glen Robertson
Janet Marr
874-2429



The Belair sisters have been dancing up a storm. Last week at the Brookdale Mall competition Sandra came first in the sword dance, third in the lilt and sixth in the triubhas while Arleen received a third in the fling, a fourth in the truibhas and a third in the blue bonnets.

They continued to do well at the Maxville Fair competition where Sandra was first in the sword dance and second in the triubhas, and Arleen was third in the fling, sword and lilt competitions and second in the triubhas.

Congratulations should go to their mother Susan Belair too because a child's success depends partly on a mother's effort.

* * *

Recycling is of interest to many citizens but there is no program for Lochiel Township. When I telephoned the township office I was told that it's cheaper to fill up our dump than collect recyclable articles and when I asked about recycling it was suggested I take things to Alexandria's RARE center. Does anyone have any plans to change this? Could bins for recycling separated articles be set up at the dump?

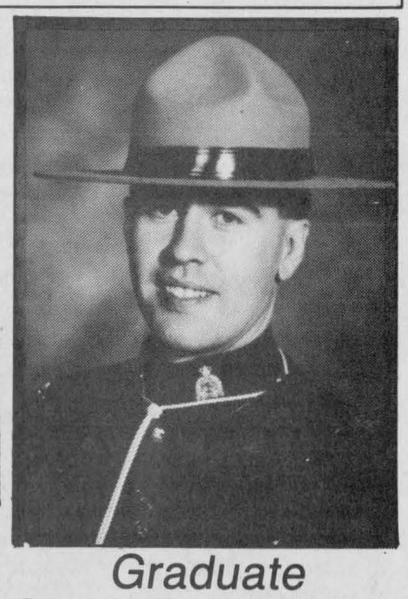

Graduate

Constable Guy Pilon recently graduated from the Royal Canadian Mounted Police. He is posted in the Federal Criminal Investigations in Montreal. Guy is the son of Henri and Marie-Claire Pilon of Glen Robertson.

MONUMENTS
BRUNET
MEMORIALS

Cemetery Lettering & Engraving
Gerard A. Bourré
Consultant
Lochiel St. W., Alexandria
For appointment
Your home or ours
Tel: 525-2511
Pour rendez-vous chez moi
ou à votre domicile 13-13c

AT WORK IN YOUR COMMUNITY
CMHC SCHL
Helping to house Canadians
Question habitation, comptez sur nous
OEUVRE DANS VOTRE COMMUNAUTÉ

Do you need funds for home repairs?
You may qualify for financial assistance through CMHC's
RESIDENTIAL REHABILITATION ASSISTANCE PROGRAM

Besoin d'argent pour réparer votre habitation?
Vous avez peut-être droit à une aide financière en vertu du programme de la SCHL:
PROGRAMME D'AIDE À LA REMISE EN ÉTAT DES LOGEMENTS



The type of repairs required and your income level will determine your eligibility for RRAP funds.
If you are a homeowner, or need to modify a home or rental property for a disabled occupant, you can apply for RRAP dollars.
For further information on RRAP in your community, contact your local CMHC office.

Le genre de réparations nécessaires et votre niveau de revenu détermineront votre admissibilité au PAREL.
Si vous êtes propriétaire-occupant, ou qu'il vous faille modifier une maison ou un logement locatif pour les besoins d'une personne handicapée, vous pouvez demander des fonds en application du parel.
Pour plus de renseignements sur le PAREL dans votre communauté, communiquez avec votre bureau local de la SCHL.

C.M.H.C./S.C.H.L.
1565 Carling Ave., Suite/Porte 300
Ottawa, Ontario K1Y 4G1
(613) 728-6884 Toll Free/Sans Frais — 1-800-267-5328
Canada

NOTICE

VILLAGE OF MAXVILLE RESIDENTS

Recycling is coming for paper and plastic jugs
Watch for further information
We are due to start in June, 1991
C. A. Charbonneau (Mrs.) A.M.C.T. (A)
Clerk-Treasurer

21-2c

Township of Kenyon

Notice to Property Owners and/or Tenants

FIRE PREVENTION

Residents are to take Notice that Bylaw No. 29-88 regulates the times during which fires may be set out of doors and the prevention and spread of fires.

Fires may be set between 9:00 a.m. and 3:00 p.m. if suprvised on any day and if the servics of a fire brigade are required for controlling the same, the person(s) and/or property owner(s) will be responsible for the full costs involved.

BY ORDER OF COUNCIL 20-22-1c

GRANT READY MIX LTD.
SUPPLIERS OF READY MIX CONCRETE

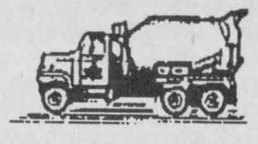

- CONCRETE & CONVEYOR
- STONE SLINGER
- EQUIPMENT RENTAL
- CRUSHED STONE & SLINGER

"COMPETITIVE PRICES"
Call Dalton collect 932-6571
After 7:00 p.m. 984-2038 20-8c

Running for Municipal Office in 1991?

You must register **before** you raise or spend any money for your campaign.

To register and to find out what else every candidate should know, consult your local municipal clerk's office, then pick up your copies of the "candidate's guide - municipal elections 1991" and the Municipal Elections Candidate's Brochure.

Ministry of Municipal Affairs
Ontario

On peut obtenir des renseignements en français en téléphonant au (416) 585-6288 (nous acceptons les frais).

Tap Into Nature's Energy Source For Total Heating And Cooling Comfort Year Round

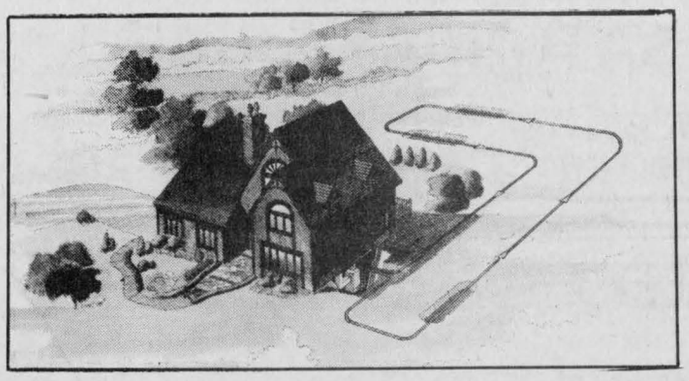

HIGH TECH. The latest high tech, high performance system that is revolutionizing the way we heat and cool our homes.
GEOTHERMAL. Borrowing the heat energy from the earth to heat and cool our homes.
SUBSTANTIAL SAVINGS. Savings up to 65% on your total heating, cooling and hot water costs.
SAFETY FIRST. Simply the safest heating and cooling system available.
For more information, contact your local dealer:

Sales: Richard Marleau
Gordon REFRIGERATION & AIR CONDITIONING
1500 Power Dam Drive 938-0039

ONTARIO HYDRO REBATE OF UP TO $2000. FOR QUALIFIED BUYERS-IN LOCATIONS WITH NO NATURAL GAS.

CEEA ACCREDITED MEMBER
EnerMark The Electricity People
LOAN PLAN
FINANCED BY Scotiabank
canadian earth energy association
GeoThermal Heat Pumps
ClimateMaster

Women hoping to set up Christian club



Glen Sandfield
Lorna Chapman
874-2408

Saturday and Sunday visitors with the Chapmans were Ed and Pierrette Chapman, of St. Edouard, Que., Bonnie, Nancy and Jamie Chapman, Michel Sabourin and a young friend John, all of ville La Salle, Que.

* * *

Richard Fraser of Kincardine visited with Sara MacMillan for a week recently.

* * *

Weekend visitors with the Lloyd MacLennans were Gwen, Garry and Monica Vanek of Ottawa.

* * *

It is hoped that it might be possible to establish a Christian Womens' Club in this area. There have been two meetings of interested women, and they have been requested to pray about it until September, when they will meet again to see if they should go ahead. If you would be interested, please join them with your prayers, that a group might be feasible, and would be welcomed in this community. It is nondenominational, all are welcome at the meetings. More information will follow in the future.

* * *

The 39'ers met on the afternoon of May 15 for their monthly luncheon meeting with 52 present. They had no sing-song this time but instead had a charming young lady come to speak to them on services available to seniors from the Eastern Ontario Health Unit. Joyce MacDonald spoke about the harm of smoking, and expressed the hope and aim of the unit that by the year 2,000, 90 per cent of the young people will not be smoking.

She stated the best route is prevention. If you do not begin, there is no difficulty, but trying to quit once you have begun is a dreadful experience. Some cannot quit, even though they would like too. They have programs for parents that supply information on health, drug and tobacco addiction and prevention, also physical activities and exercise.

They see adolescents, adults and the elderly. Senior group counselling on nutrition, medication abuse, and the proper use of medications, care in institutions, caregivers is available.

They have a program of vaccines for preventable diseases, they address food safety, rabies control, emergency response in times of disaster, and test water for free.

Good eating practices and nutrition advice is offered, as well as advice on proper exercise for older adults.

She spoke a little about the vitamin and mineral contents of various foods, how to lessen your fat intake and just what nutrients are found in which vegetables. There was a wealth of good sense in her talk, with a lot of information for the listeners, which they surely appreciated by their reaction. She answered a number of questions before leaving for work again.

Members found her to be a well-informed, warm person, easy to listen too, with a very good clear voice. Nice to find all thse attributes in a speaker! The president thanked her warmly and invited her back anytime.

The Lochiel Strings had been invited to come and play but most of them were out in the fields, so with Pat Hauser at the piano, Gerald McGillis took up his fiddle for several toe-tapping numbers.

The group was most pleased to be entertained by the ''one Lochiel String'', and very well he did too! The business meeting proceeded with minutes read by Emelda McDonald, roll call by Elizabeth Groot, who also gave the financial report. Senior games registrations were started by Jennie Cameron, with a list made up and posted for those wishing to take part to sign. Many did! Hugh Alan McDonald spoke about the games as well, and he also announced the banquet will be held on June 21 at the Cornwall Civic Center. Get in touch with him for more information on about getting involved in the events. The more the merrier!

A get well card went out to Muriel Moore, one of the program directors, who has been in hospital recently. Dot Burnett had received almost all of the needed entries for the Maxville Fair, she reported, and was looking forward to the competition again this year. The 39'ers have done very well in the past, at the fair.

The meeting closed with the singing of O Canada, and the group separated for cards, bingo and rummage sale shopping. There is such a good feeling among the members, that they all seem to like to linger in each other's company for awhile, and really, that is what the club was supposed to do in the first place. Their founder Florence Davies would be pleased to see how it has grown, and prospered, I'm sure.

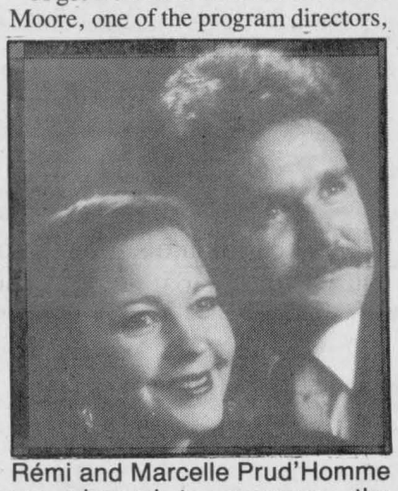

Rémi and Marcelle Prud'Homme are pleased to announce the engagement of their daughter Roxanne to David R. Horricks, son of Lloyd Horricks and the late Florence Donaldson. The wedding will take place at the Sacred Heart Church, Alexandria, on September 20, 1991. 22-1p



HAPPY BIRTHDAY
LADY ''DI''
From Berrigan's
Fan Club 22-1c



Graduate

A native of Glen Sandfield, Manon Joly, daughter of Lionel Brunet and Perle DeBellefeuille has just completed her two year course in graphoanalysis. She graduated Saturday, April 27, 1991 at Trois Riviéres, Quebec where she received her diploma from the president of the Canadian Graphoanalysis Society, Dr. Jacques Daigle. Manon will now be able to open her own office in St. Constant, Quebec where she lives.

RRCA hires staff for visitor's centre

The Raisin Region Conservation Authority has hired two staff members for its Cooper Marsh Visitors Centre.

Kathleen Kelso will hold the position of manager, visitor services, while Rose-Marie Chretien will be employed as nature interpreter.

Kelso holds an honors degree from Trent University in Geography and Environmental Science with a concentration in Resource Management.

Shef was previously employed as a resource interpreter with the U.S. Fish and Wildlife Service in Adak, Alaska where she was responsible for school and public environmental programs and the operation of a visitors centre.

Chretien attended Macdonald College of McGill University and received a degree in wildlife resources with distinction. She is fluently bilingual and has previously worked for the authority as a water quality technician.

Her previous experience includes work at Granby Zoo, studies of endangered Mauritius Kestrel on the Island of Mauritius, and training at the Jersey Wildlife Preservation Trust, Channel Islands, England.

The two will be in their new positions by the end of this month and will be working diligently towards an opening of the Visitors Centre scheduled for early September.

Witch is your best means of Selling or Buying?
THE CLASSIFIEDS
The Glengarry News

BINGO
GLENGARRY SPORTS PALACE
Macdonald Blvd., Alexandria, Ont.

$65,000 IN PRIZES
15 games — $1,000
5 games — $2,000
2 games — $5,000
3 games — $10,000

SUNDAY, JUNE 30
7 p.m.
Admission: $100 includes 15 cards for each game
For more information Tel. 525-3600
For ordering by mail send cheque or money order payable to:
Club Richelieu d'Alexandria
Mail to:
Glengarry Sports Palace
Macdonald Blvd.
Alexandria, Ont. K0C 1A0
Proceeds to Club Richelieu d'Alexandria
22824-1c

Michel Menard D.D.
Denturist



- Immediate Appointments
- Dental Repair
- Complete Partial and Soft Plates at *''Smiling''* Prices

16-tf
50 Ste. Catherine, St. Polycarpe, Que. (514) 265-3332

MAY IS DRUM MONTH
Visit Us For
PRICES THAT CAN'T BE BEAT!
On Drum Sets by
PEARL, WESTBURY, PREMIER, TAMA, YAMAHA
Also Cymbals by
SABIAN and PEARL
Complete selection of Drummers' Accessories
AT SUPER SALE PRICES!



MELODY MUSIC CENTRE
104 Pitt St. Cornwall 933-0205

FRENCHIE'S PLACE

Sunday, May 26, ''**Frenchie's Place**'' had a singing contest. The judges were, his Worship Mayor Jean-Paul Touchette, Mrs. Audrey McDonald and Mr. Jean Lecompte.

The winner of the first cash prize was George Rigby, the winner of the large pizza from Eddy's Food was Jean Séguin. Lise Séguin won a collector's edition set of four placemats.

The judges also awarded other contestants, Gilles Chabot and Tracy Poulter a medium pizza each for outstanding performance.

the Singing Machine is a regular Sunday feature at ''**Frenchie's Place**'' and the next contest will be held Sunday, July 28.

Friday, May 31 and Saturday, June 1 we will have Live Entertainment featuring ''**Germain Lacombe**'' for your listening and dancing pleasure.

Mr. Lacombe will also be appearing on June 14 and 15, June 28 and 29.

Every Tuesday Night come in for Bid Night!

Your are welcome to bring in any item you wish to sell.
(10% to Frenchie's Place)

EDDY'S FINE FOOD
Specializing in
Pizzas and Donair Sandwiches
25 Main St. N., Alexandria **525-3510**

RENE GOULET
EXCAVATION — LANDSCAPING
Septic Tank Pumping Service
CAT. 4x4 Backhoe with Extenda-Hoe
Case 450 Bulldozer w/6 Way Blade
TOPSOIL, SAND, GRAVEL, FILL
(Licensed for Septic)
R.R. #2
Green Valley **525-3759**

ALEXANDRIA POOLS
Above-ground Pools, Chemicals, Parts, Cleaning, Opening and Closing
Pumps, Motors, Filter Repairs
525-3676

19-5c

TRUST COMPANY GIC's

9.90% 5-yr. term GIC or RRSP	10.00% 5-yr. term GIC (Min. $25,000)	9.75% 3-yr. term GIC or RRSP

G.I.C.'s	1 YEAR	2 YEAR	3 YEAR	4 YEAR	5 YEAR
ANNUAL	9.05%	9.50%	9.75%	9.625%	10.00%
MONTHLY	8.65%	9.00%	9.25%	9.125%	9.40%
R.R.S.P.	9.05%	9.50%	9.75%	9.625%	9.90%

NO HANDLING CHARGES RATES SUBJECT TO CHANGE

SERVING OTTAWA REGION 35 YEARS *FREE PARKING*

GIFFORD ASSOCIATES
666 KIRKWOOD AVENUE (Across from Hampton Park Plaza, CARLING AT QUEENSWAY 729-1455)
613A PITT ST CORNWALL **937-0118**

Ford LT-12.5HA
All-season lawn tractor

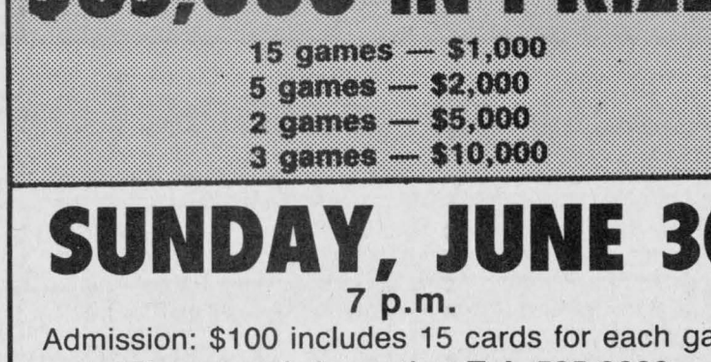

You'll buy it to mow—but that's only one reason to buy a Ford LT-12.5A or LT-12.5HA. With a complete range of attachments you'll find ways to use it season after season. That's the way it's built.

- 12-horsepower Briggs and Stratton industrial/commercial ''Quiet'' engine with electronic ignition.
- Choice of five-speed gear model or convenient hydrostatic model.
- Dash-mounted Accu-Set speed control on LT-12.5HA lets you lock the pedal to maintain constant forward speed.
- Pinion and sector steering provides tight 26-inch turning radius.
- Disc brakes, sealed-beam headlights.
- Optional grass catcher, 36-inch snow thrower, 42-inch front blade, 38″ lawn sweeper and more.
- The Ford name tells you it's quality built. Ask us to see Ford's two-year limited warranty.

0% Financing — 9 months **1% Financing — 12 months**

Other Low Rates Available

TROTTIER
FARM EQUIPMENT LTD.
Hwy. 43, Alexandria **525-3120**
22-1c

SPRING SPECIAL

AMISCO LEADS THE WAY IN JUVENILE BEDS

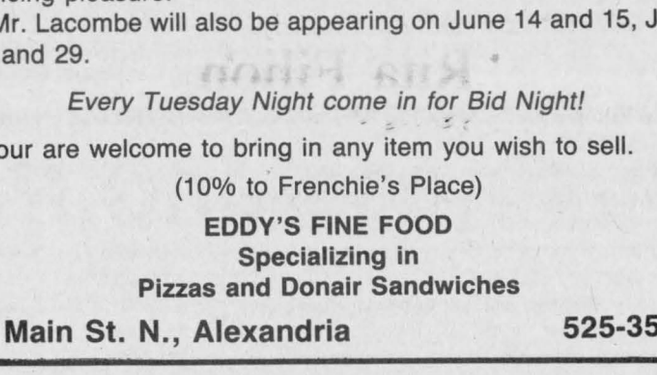

DOUBLE BUNK BED
$434.99

AMISCO



L-SHAPED
$439.99

Use our convenient layaway plan or Dreamland Credit

DREAMLAND
SPECIALIZING IN CHILDREN'S FURNITURE
Eascourt Mall **938-6457**

Auld Lang Syne

EIGHTY YEARS AGO
Friday, June 2, 1911

•The Crystal Block, owned by D. Courville, and H.R. Cuddon's Jewellery establishment and dwelling were destroyed by fire early Thursday morning, with most of their contents.

•J.J. Irvine, formerly of Alexandria, but now of Montreal, a few days ago received his degree in Medicine at McGill University.

•Contract for the erection of the new Presbyterian Church here, has been awarded to J.J. McIntosh of this place. it is to be built of cement blocks on a concrete foundation, heated by hot air furnaces and lighted by electricity.

•John R. McRae left Sunday for Toronto, where he has secured a good position.

•Capt. J.A. Cameron of the Princess Louise Dragoon Guards, arrives home this weekend, and will at once proceed to recruit his Cavalry Corps for the coming camp at Petawawa. Young men with suitable horses should see him without delay.

SEVENTY YEARS AGO
Friday, June 3, 1921

•An enthusiastic meeting of the shareholders of the Alexandria Farmers' Co-Operative Company was held in the Star Theatre here, the object being to discuss the question as to whether the present store premises of the company should be extended in order to handle the trade more satisfactory. The farmers are to be canvassed with a view to increasing the share capital.

•Active building operations have begun by Donald Duperron, G.W. Empey and H.A. Christie of Maxville, who were among the recent fire sufferers.

•Our town fathers are trying out a new system of fire alarm in the form of a siren. The noise is weird enough and should be very appealing at night.

•The removal of the fence and levelling of the grounds at St. Finnan's Cathedral, have made a marked change for the better.

•The marriage of Miss Christena McRae, daughter of Mr. and Mrs. F.A. McRae, Laggan, to Thomas G. Maltby of Montreal, took place Thursday evening, May 26, in Calvary Congregational Church at Montreal.

SIXTY YEARS AGO
Friday, May 29, 1931

•A prosperous farmer of Kenyon Township, Alexander Hanley of the Greenfield district, was gored and trampled to death by one of his pedigreed bulls on Friday evening, 22 nd inst. Mr. Hanley was bringing the cattle home from pasture when he was attacked, the bull goring Mr. Hanley with his horns and then tossing him over a fence. The body was discovered there by Robert Hanley, a son.

•A farewell bridge party was tendered Mrs. R.R. Macdonald, who leaves shortly to join Mr. Macdonald, manager of the Banque Canadienne Nationale at Vankleek Hill. An address was read by Mrs. M.J. Morris and Mrs. R.J. McCallum presented a complete set of golf clubs.

•Fire destroyed the barn, a garage and ice house of John F. McRae, Curry Hill, on Friday night.

•Two new teachers will be on staff of Maxville Public School next term as a result of resignations. Miss Mary Stuart will bring to a close 48½ years of teaching. Miss Mora McLeod has also resigned.

FIFTY YEARS AGO
Friday, May 30, 1941

•Appointment of Rt. Rev. Rosario Brodeur, parish priest of Holy Cross Church in the Archdiocese of St. Boniface, as Coadjutor Bishop of the Diocese of Alexandria, was announced Wednesday. He has been named Titular Bishop of Mideo and Coadjutor with the right of succession to Rt. Rev. Felix Courturier, Bishop of Alexandria, now seriously ill.

•There will be no election in Charlottenburgh. Wilfred McDonald was the only nominee for deputy reeve, and J.W. McCulloch of Summerstown, replaces hims as councillor.

•J.E. Perrier, Dalkeith, merchant, has purchased the Lefebvre property there and has installed an egg grading station in it.

FORTY YEARS AGO
Friday, June 1, 1951

•LAC Malcolm Darrell (Mack) MacIntyre, 33, of Williamstown, was killed Sunday near Tacoma, Washington, when a car in which he was a passenger struck a tree. With the RCAF 426 Transport Squadron, the veteran of overseas service was stationed at McChord Field, Wash.

•Dan McCuaig, 68, of Alexandria, is in serious condition after fracturing his skull in a stairway fall Saturday night.

•Mrs. D.A. MacGregor, Moose Creek, was in Centralia, May 18, attending the graduation of her son, Pilot Officer Roy MacGregor, a member of the RCAF.

•Cameron Cumming, B.Sc., MA, son of Mrs. James Cumming, Maxville, was recently awarded a Fellowship. He is at present working on his Ph.D. degree at Toronto U.

•Claire Doth of Maxville and Margaret Macleod, Alexandria, are among Normal School students at Ottawa who werre exempted from writing final examinations

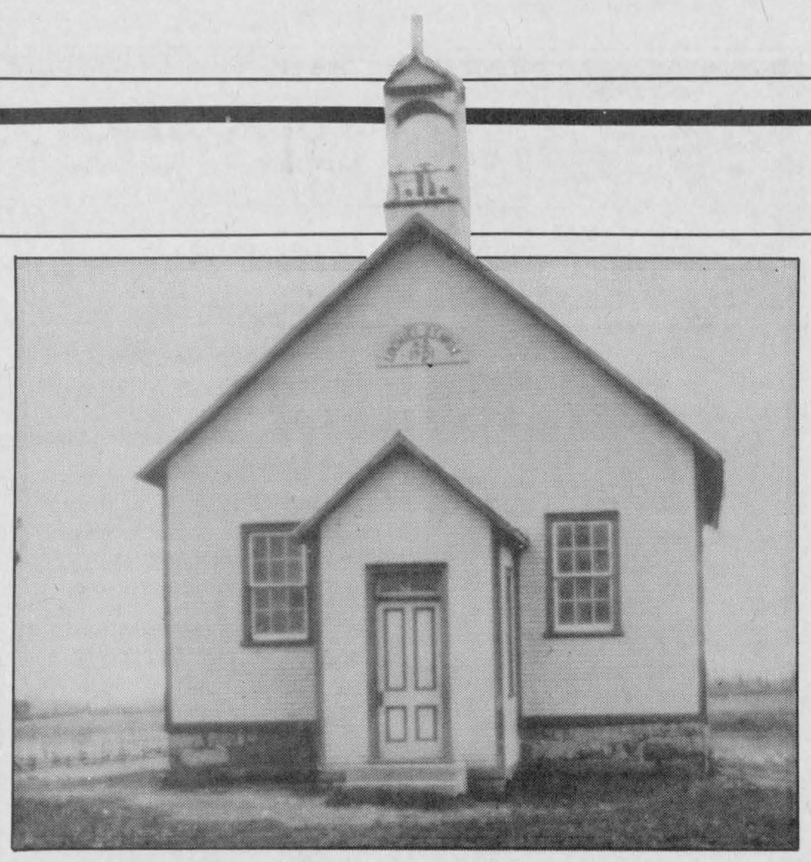

Spring Creek School

This week's school is the Number 3 East, Spring Creek School, built in 1901 and located 1.5 miles east of Kirk Hill, now being used as a home. Anyone with information on this school can call Alec D. MacLeod at 525-3587 or write to him at RR1 Dalkeith, Ont., K0B 1E0. As well, the wrong contact was listed for SS14 McCormick two weeks ago. It is Rolland Massie, at RR1 Glen Robertson, Ont., K0B 1H0. He can be called at 525-2360.

THIRTY YEARS AGO
Thursday, June 1, 1961

•G.G. Aubry was elected president of the provisional hospital committee at a meeting Monday. The charter has been received and members of the building committee looked at four possible sites Tuesday.

•Miss Vivian Menard, daughter of Wifred Menard, Green Valley, received the BA degree from Ottawa University; Donald MacDonald, son of Angus MacDonald, McCrimmon has graduated in Commercial Art from the Ontario College of Art, Toronto; Yvon Trottier, son of Leo Trottier, Alexandria, received the BA degree, honors, at Bourget College, Rigaud.

•As president of the Ontario Weeklies Assoc, the editor presided at the convention in Ottawa last weekend when Glengarry talent entertained.

TWENTY YEARS AGO
Thursday, June 3, 1971

•On Monday the Caisse Populaire moved into its new banking quarters at the corner of Main and Victoria from its former location in the Lalonde block.

•Work on the interior of the new clubhouse at the golf course is virtually complete. Offical opening will be Saturday, June 12.

•An amended proposal for financing alterations to the sewage lagoons was reached by town council, officials of Square C Textiles and representatives of the Ontario Water Resources Commission Tuesday night.

•As soon as a favorable reply is received, parishioners of St. Raphael's can start to plan for the erection of their new church.

•The Main Street business section is minus both street and sidewalks from Gernish to Kenyon due to reconstruction.

•More supervision and many extra activities are planned for our park this season.

TEN YEARS AGO
Wednesday, June 3, 1981

•A young South Lancaster man, Wayne Theoret, was seriously burned early Monday afternoon while working at his job at Menard Construction, Green Valley. He was rushed to Glengarry Memorial Hospital suffering from second degree burns to the hands, face and chest.

•Kennedy MacDonald captured two fourths in the junior boys discus and shot put at the Regional Meet held in Kingston on Friday to qualify for the All-Ontario competition this weekend.

•Florence McCrimmon of McCrimmon received her B.A./B.P.H.E. degrees at graduation exercises at Queen's University on May 20. Florence is the daughter of John and Dorothy McCrimmon.

•Janice Barker, daughter of Mr. and Mrs. Vincent Barker, Alexandria, graduated from Algonquin College of Applied Arts and Technology on May 22. She received a diploma in Business Administration with a major in management. Janice is employed by Computing Devices Corporation in Ottawa.

•Marjorie Crowley heads the new executive of the Glengarry Memorial Hospital Auxiliary.

MARATHON BINGO

GLENGARRY SPORTS PALACE
Macdonald Blvd., Alexandria, Ont.
FRIDAY, MAY 31
Adm.: $30, includes 18 cards

Extra regular cards	Games
6 cards for $5.00	40 games at $50.00
12 cards for $9.00	15 games at $100.00
Speicals (in booklet form)	5 games at $200.00
6 cards per game $12.00	1 Bonanza Game
12 cards per game $24.00	Free Coffee

1 game on regular cards
$2,000.00
12 specials 50/50 (Max. $450.00) 21-2c

Lunch included in adm. price

When the going gets tough.....
THE TOUGH GET ADVERTISING

Business and Professional Directory

Accounting/Bookkeeping

BDO WARD MALLETTE
CHARTERED ACCOUNTANTS
COMPTABLES AGRÉÉS
431 Main St. South
Alexandria, Ont.
Tel (613) 525-1585 FAX (613) 525-1436
International BDO Binder

Architecture/Interior Design

KEITH HALLETT
BID, SDEQ, IDC
INTERIOR DESIGNER
Residential & Commercial
"Helping People Make Better Decisions"
St. Raphaels
347-3801

Designs in Motion
Residential
Complete Working Drawings
No Job Too Small or Too Big
KIM AUSTIN
(613) 347-2298

Animal Care

FARRIER SERVICE
Fully accredited by Ontario, Canada and U.S. Farriers Association
Gerald J. McEwen
Therapeutic Shoeing
Call Collect
(514) 458-5448

A SPACE THIS SIZE CAN BE YOURS
13 WEEKS $120

Chainsaw Service

STIHL
Chainsaws
Sales & Service
TROTTIER
Sales Centre
Hwy 34, South
Alexandria
525-1925

A SPACE THIS SIZE CAN BE YOURS
13 WEEKS $120

Accounting/Bookkeeping

CORNWALL MORRISBURG
BLAKELY CRAIG & CO.
CHARTERED ACCOUNTANTS
1343 Rosemount Ave. P.O. Box 789 Cornwall, Ontario K6H 5T7 613-932-3610
Fifth Street P.O. Box 774 Morrisburg, Ontario K0C 1X0 613-543-2981

Antenna Systems/Electronics Repair

JOHN'S ELECTRONICS
T.V. & APPLIANCE REPAIR
SATELLITE & ANTENNA SYSTEMS
RR #1 North Lancaster, Ont. K0C 1Z0
John Van Overbeek 347-7620

Automotive

RYAX ARMATURE INC.
John Ryan, Proprietor
We reconstruct Alternators and Starters for all makes of vehicles, also imported makes. Commercial, Industrial and Agricultural Vehicles
24-hour Service for Industry & Agriculture
WHOLESALE AND RETAIL DEALERS
60 Main St. S. Alexandria 525-1123

Construction/Excavation

ROBERT ST. AMOUR EXCAVATION
Licensed for Septic Beds, Experience in Fencing, Basements & Driveways
•TRUCKING •BACKHOE 4×4 •BULLDOZER
•SAND •GRAVEL •SCREENED TOPSOIL
R.R. #1, APPLE HILL, ONTARIO K0C 1B0
525-3368

Accounting/Bookkeeping

Deloitte & Touche
CHARTERED ACCOUNTANTS / MANAGEMENT CONSULTANTS
Hawkesbury 250 Main St. E., Suite 210 632-4178
Cornwall 100 Second St. W. 932-5421
Other national capital region offices...
Ottawa, Hull, Gatineau

Appliance Repairs

PICHER
(Bruce & Randy)
Appliance Repairs
Parts/Service/Home Service
Alexandria & Area
525-3463
205 Dominion St. N.
NEW
QUALIFIED REFRIGERATION/ AIR CONDITIONING TECHNICIAN

Carpets

FLOORING
CUSHION FLOOR
FLOOR TILES
CARPETING, ETC.
Tapis
Armstrong floor fashion center
RICHARD RANGER
Carpet Inc.
360 Main St., South Alexandria 525-2836

Construction Services

DANAHER CONSTRUCTION
Brian J. Danaher
Licensed General Carpenter
Home Building
Renovation and
Commercial
Construction
ONTARIO NEW HOME WARRANTY PROGRAM
613-347-7729

Accounting/Bookkeeping

A SPACE THIS SIZE CAN BE YOURS
13 WEEKS $240

Appliance Repairs

LAMP'S
APPLIANCE REPAIR
Parts & Home Service
•Refrigerator •Washer •Range
•Dryer •Dishwasher •Hot Water Tank
Also Low Prices on Reconditioned Appliances with Warranty
VISIT OUR SHOWROOM
RR 1, Alexandria (1/4 mile east of Fassifern on Locheil Rd.)
Rhéal Lampron — 525-4520

Carpets

DISCOUNT CARPET SALES
938-0735
421 Fourth St. West
Cornwall, Ont.
K6J 2S7
Art Buchanan

Construction Services

André M. Ménard Construction
Home Building
Renovations
Repairs
Alexandria
525-2943
R-2000
HUDAC NEW HOME WARRANTY PROGRAM

Business and Professional Directory

Construction Services

JOHN HAGEN CONSTRUCTION INC.
•Home Building •Renovations & Additions
•Custom Planning
ONTARIO NEW HOME WARRANTY PROGRAM
525-5508

Custom Meats

Custom Cutting — European Style



Vogel's
Fine Meats & Sausages
RR 2, Glen Roy Road
Green Valley, Ont. K0C 1L0
Josef Vogel
525-5411

Land Surveyors

Ron M. Jason Surveying Ltd.
ONTARIO AND CANADA LAND SURVEYORS
PRESCOTT OFFICE
Suite 205, 197 Water Street, West
THE MORAN-HOOKER TRADE CENTRE
Prescott, Ontario K0E 1T0
925-0575 1-800-561-1905
Fax: 925-0581

Signs

SIGNS
Custom Made For Your Business



Graphics from 1/2" to 24" high. Magnetic signs in weather-proof vinyl.
Chris & Laurent Ladouceur
Hwy 34 north, Alexandria
525-3752

Small Engine Repair

LANCASTER SMALL ENGINE REPAIRS
Lawn & Garden Equipment
Chainsaws, Snowblowers, etc.
Last House on Oak St.
Prop. Allan Flaro
347-2610

Construction Service

Armand Chenier
President

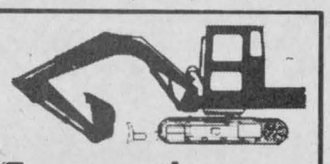

Chenier Excavating
Shovel & Bulldozer
Backhoe and Front-end loaders
WEDCO septic tank dealer



613-347-2190

Drainage

Lin Scott Drainage Ltd.
BULLDOZING AND BACKHOE SERVICE



YOUR LOCAL CONTRACTOR
R.R. #4, ALEXANDRIA 525-1940

Land Surveyors

HAZEN MELDRUM LIMITED
ONTARIO LAND SURVEYORS

Cornwall Office
Hazen Meldrum
N.S.L.S., O.L.S.
Tel: 932-8124

Winchester Office
W.J. Johnson
O.L.S.
Tel: 774-2414

Telephone Service

"With T.A.S. you're always in"
For All Your Radio, Paging, Alarm and Fax Needs COME TO US!
525-1105
Paul Lalonde, Prop
153 Dominion St., Alexandria
ALEXANDRIA TELEPHONE ANSWERING SERVICE

Construction Services

Lucien Lacombe PAINTING
Over 12 yrs. experience
Interior—Exterior
No Job is Too Small
525-4876

RENOVATIONS
COMPLETE HOME RENOVATIONS
Cabinetmaking, General Carpentry, Ceramics, Jointing, Wallpapering, Painting, Vinyl eaves and more....
FREE ESTIMATES
Satisfaction Guaranteed
KEN OMA
525-2454

Driving School/Delivery Service

ALEXANDRIA HAWKESBURY
DRIVING SCHOOL
1-632-3683
Individual Lesson or Complete Course
STARTING JUNE 15
Certificate upon completion
Approved by Ont. Safety League
Fully Qualified Bilingual Instructor

DUCHARME DRIVING SCHOOL
39 Main St. N.
Alexandria
"WHERE U DU IT"
25 hrs. in class, 10 hrs. in car instruction
BILINGUAL INSTRUCTION
525-4513

Limousine Service

Taylor Drive-U Service®
•Limousine service to **Dorval, Mirabel & Ottawa** airports - Return service
•Weddings •Proms •White Cadillac Limousine
•8 quality cars •8 custom vans (up to 9 passengers)
(613) 347-3033
Dot Taylor, RR #2, Williamstown, Ont. K0C 2J0

Vertical Blinds



VERTICAL BLINDS
Custom Made
Also carpeting, flooring, tiles, ceramics, wallpaper, draperies and much more **Submanufacturer for**
Vertican Blinds
Tapis
RICHARD RANGER
Carpets Inc.
360 Main St. South Alexandria 525-2836

Construction Services



Tel: 525-1906
Fernand Bourdon
Bourdon Aluminum Siding
• Eaves/Corniche • Eavestroughs/Gouttières
• Eavesdrops/Descentes • Fascia/Fascias
• Shutters/Persinnes•Volets • Windows & doors
• Portes et fenêtres
• Aluminum & vinyl siding / Revêtements en aluminum et vinyle
SALES AND/OR INSTALLATION / VENTE ET/OU INSTALLATION
Hwy. 34, Alexandria, Ontario

Drywall Service

Dave's Drywall
Painting and Small Renovations



FREE ESTIMATES
DAVE COIR
931-2745
RR 1, Williamstown

Farm Conservation

CUSTOM CONSERVATION TILLAGE
Tel: 528-4275
After 6:00 p.m.

Landscaping

Lawn Seeding
Landscaping & Garden Tilling
Theo Oetelaar, prop
347-2300
RR #1, Lancaster, Ont. K0C 1N0

Painting/Decorating

TOTAL PAINTING & wallpaper
TERRY poplett
525 2540

Water Treatment

REVOLUTIONARY
Non-electric water conditioner gives you soft water 24 hrs. a day, automatically
•Repairs to all major makes of water conditioners
•Free water analysis
•Also Distilled Water
MAURICE DEGUIRE Water Treatment
Alexandria 525-4319

A SPACE THIS SIZE CAN BE YOURS
13 WEEKS $120

Construction Services

Sauvé Construction
Specializing in pardging cement flooring patios and steps
Also carpentry hardwood floors renovations and drywall
613-874-2785

DONE ANY HOME IMPROVEMENT??
Home renovations & additions
Basements refinished
Garage
Outside remodelling
Replacement of doors & windows
References available
E.M.S. Construction Ltd.
Call today for a free estimate
Mike **(613) 443-3543** (after 5 pm)

Farm Equipment



MASSEY-FERGUSON
FENDT
Authorized Sales Service & Parts and other fine farm implements
MODERN MACHINE SHOP & WELDING
Charlottenburgh Farm Equipment
RR 2, King's Road, Williamstown, Ont.
(613) 347-2961 — Fax: (613) 347-7670

Painting/Decorating

INTERIOR - EXTERIOR PAINTING

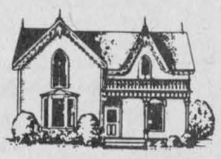

CHAR-LAN STUDENT PAINTERS
TODD ROZON
Manager - Proprietor
(613) 347-3703

Water Treatment

COMFORT
limited (ltée)
WATER TREATMENT
Gerald Ouellette, Sales, Rental & Service
OVER 20 YEARS EXPERIENCE
10 Kenyon Street, East, Alexandria
(613) 525-3877

Construction Services

WELL DRILLING
SINCE 1956
Water Source
Heat Pumps
Pools & Whirlpool Spas
BioGuard Computerized Water Analysis
410 SEVENTH ST. W.
CORNWALL
Call Collect **933-0411**

Farm Systems

G. & J. YELLE INC.
SALES & SERVICE
STABLING, FEEDING & MANURE SYSTEMS



•Butler & Ideal Equipment
•Agri-Vent Ventilation
•Victoria Bins
•Silo Superieur
•Cote - Evacuair
Crysler 987-5336

Plumbing/Heating

WaterFurnace
Ground Source Heating/Cooling systems
$2000.00
CASH BACK FROM HYDRO
MENARD
Plumbing & Heating Ltd.
150 Main St. Lancaster 347-3443
521 Ridgewood Dr. Cornwall 938-8909

Printing/Publishing

PRINTING
Reports, brochures, catalogues, cookbooks
Specializing in local and family histories
L.A. SPROULE PUBLISHING
Vankleek Hill, Ontario
(613) 678-2683

Windows

SAVE UP TO 60% OF THE COST OF REPLACEMENT WINDOWS
R. PICHE WINDOWS
A Complete Line of Windows & Doors
Cornwall (613) 938-6545
Lancaster (613) 347-3476

Construction Services

G.J. Leroy
Planchers de Boisfranc
Hardwood Flooring
FREE ESTIMATES
443-1834
Limoges, Ontario

G. & D. ROOFING
RENOVATION
CONSTRUCTION
Alexandria, Ont.
Tel: 525-3861
Gaudias Dumont

Heating Contractors

SUNWORKS
WATER & GROUND SOURCE HEAT PUMPS
& Heating Equipment
VERMONT CASTINGS
CEEA Accredited Dealer
Hwy 34, Hawkesbury (613) 632-0456

Pumping/Septic



John Warden Septic Tank Pumping
Summerstown 931-2813/933-2090

Windows

HAWKESBURY CHIMNEY SWEEPS
Professional cleaning, repairs, inspection & consulting services
FULLY INSURED
Call Edward McDonald
525-4022

A SPACE THIS SIZE CAN BE YOURS
13 WEEKS $120

Construction Services

ALLAN CRITES EXCAVATION LTD.
Basements, Driveways, Septic Systems, etc
Bobcat Service Available

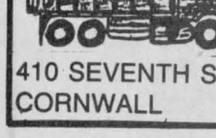

SCREENED TOPSOIL
Sand, Gravel, Stone
4×4 Backhoe - 18'reach
Bulldozing, Trucking
MAXVILLE, ONTARIO
527-5685

Furnace Service

DENIS JOANETTE
•Oil furnace service and repairs
•Fast, efficient 24-hr. service
•Installation
525-4915

Insurance

MC DONELL LEVERT
INSURANCE BROKERS LIMITED
Commercial, Auto, Farm and Life Insurance
139 Main St. S.
Alexandria
525-1200

Radiator Service

ALEXANDRIA RAD SERVICE
(Formerly R & R Sports)
Radiator and Gas Tank Repairs
Air Conditioning Sales & Service
Free Estimates **525-3693**

Mr. Radiator
Radiator Service
New Gas Tanks Available
Air Conditioning Service
Carrier
Laurent Ladouceur, prop.
525-3752

Wood - Heat

SUNWORKS



YOUR SPECIALISTS IN WOOD HEATING
STOVES—FURNACES—FIREPLACES
CHIMNEYS—LINERS—INSERTS
WINDOWS—WATER HEAT PUMPS
For Estimates Call Richard Kerr
1466 Hwy 34, Hawkesbury
VERMONT CASTINGS
(613) 632-0456
Res: Dalkeith 874-2293

New 1991-92 president for North Glengarry 4-H Horse Club elected

Dalkeith

Jean MacLennan
874-2385



Pamela and Guy Levac, Washington, D.C. are holidaying with Helen and Roland Levac. Gerald Levac, Montreal also spent a few days with his parents.

* * *

Louise, Jean and Ian Perrier, Levis, Quebec spent the weekend with Huguette Perrier and Bob and Helen.

* * *

I had a pleasant surprise call last week, from Allan Munroe, Ottawa, who was calling around the village with his parents Dorothy and J.K. Munroe, Vankleek Hill.

* * *

Last Monday, May 20, 1991, Roselia (Seguin) Cousineau passed away in hospital in Alexandria following a lengthy illness. She was in her 83rd year. Sympathy is extended to her family.

* * *

Visitors with Wilfrid and Rene Cousineau during the week were Elaine Bell and Walter Weldon, Simcoe who had come to the wake and funeral of Mrs. Cousineau.

* * *

Rodena MacNeil and her son Kyle from Cape Breton, N.S. spent a few days with her sisters, Leona, and David Fraser, Ste. Anne-de-Prescott. They had been in Toronto visiting another son, Ken.

* * *

Brian Mennie of Red Deer, Alberta, has been holidaying with his aunt and uncle, Kenneth and Rhoda MacDonald, and visiting other family members in the area. While he was here, the MacDonald's entertained at Sunday dinner with all the family, as well as Rae and David MacDonald, and Mrs. Marjorie McNeil of Ottawa accompanied the McNeil family of Gloucester.

* * *

Today, May 29 is the 40th wedding anniversary of Bette (Hambleton) and Gordon Patterson. On Sunday their family hosted a reception for them in Kemptville. Grace and Bill Jones, Pointe Claire took Florrie MacLennan and me to the reception. Congratulations to Bette and Gord from your Dalkeith friends.

* * *

Visiting with Kathleen and Vincent MacPherson during the week were Hazel and Wallace Holmes, Isabel Deavey, of Whitby and their cousin Rita of Toronto.

* * *

A hearty welcome is extended to the Rev. Kate Ballagh—Steeper and her husband Kevin Steeper, new residents at Kirk Hill United Church Manse.

On Sunday June 2, the two Kirk Hill church congregations will worship at the United Church at 11 a.m. For the balance of June, St. Columba will worship at 9:45 a.m. and the United Church at 11:15. The Rev. Ballagh—Steeper will conduct those services.

* * *

The North Glengarry 4-H Horse Club met at the home of Brenda Noble. Rory MacGillivray moved up to president and Vicky Sauvé was chosen as vice-president. Hay judging was on the agenda. Refreshments followed.

The next euchre meeting was held at Cara Rigby's. They studied parts of the horse. Refreshments were greatly appreciated.

Oil can be bought in bulk

If the environment can be regarded as one huge problem with numerous small solutions, then an Alexandria business is doing its bit for Mother Earth.

Auto Service Parts/Pro Hardware is giving its customers a green option when it comes to buying motor oil. Instead of purchasing oil in individual plastic containers consumers can now buy in bulk quantities while reusing old containers.

Non-reusable plastic is frequently cited by environmentalists as an example of consumer wastefulness.

Besides helping the environement, buying oil in this way can also give your wallet a break, says the store's co-owner Ken Morris. The store sells the oil for $1.49 a litre, about 50 cents less than in pre-packaged containers.

Morris says that while the store mainly handles larger demands for bulk oil, ASP will fill anything from one-litre containers to 205-litre drums. Morris emphasizes that the onus is on the customer to ensure that the containers are clean to avoid contaminating the new oil.

The store has been dispensing bulk oil for the last two months, and while Morris says it's too early to predict the initiative's long-term future, the initial response has been favorable. Morris says the store has sold about 1000 litres in each of the first two months.

ASP got into the bulk-oil business as part of a program with Quaker State, which loaned a 1200-litre dispensing tank to ASP. In exchange, the store purchases its oil exclusively from that company.

Morris says selling bulk oil is more demanding for himself and his staff, but he says he'll continue the service as long as there is consumer demand for it.

"It's easier for us to price prepackaged oil and just put in on the shelf than it is for us to stop whatever we're doing when someone wants a container to be filled," said Morris. "But we'll keep doing it while the demand is there."

TRIP

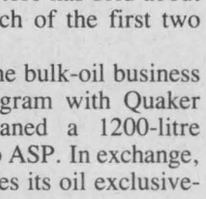

Your Travel Insurance with The Co-operators protects you against the high cost of hospital accounts, doctor bills and other related expenses. Call us at The Co-operators today.

Frederick Leroux

the co-operators

Insuring Canadians in the co-operative spirit

Apple Hill 527-5672

LIFE · HOME · AUTO · COMMERCIAL · FARM · TRAVEL

TITLEY CHEV-OLDS

Where You Drive Away For LESS!

$1,300.00 CREDIT

on 1991 CHEV CAVALIER

Plus YOUR CHOICE



7.9% FINANCING

48 months, O.A.C.

OR

UP TO $1,000 CASHBACK

1991 SPRINT



Lease To Own From $158.08* per mo.

1991 CHEV LUMINA

4-door sedan with air

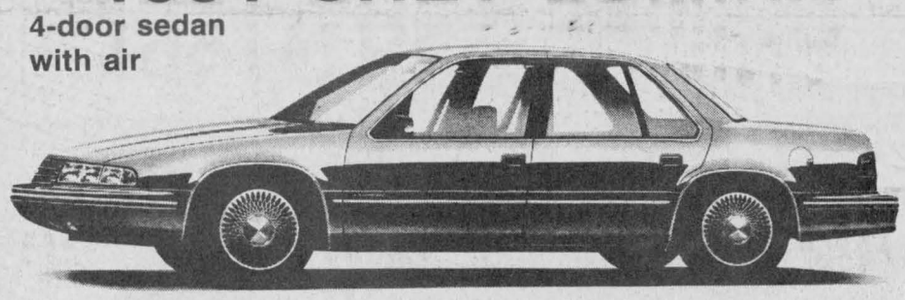

Lease to Own From $305* per mo.

CHEV S-10 PICK-UPS

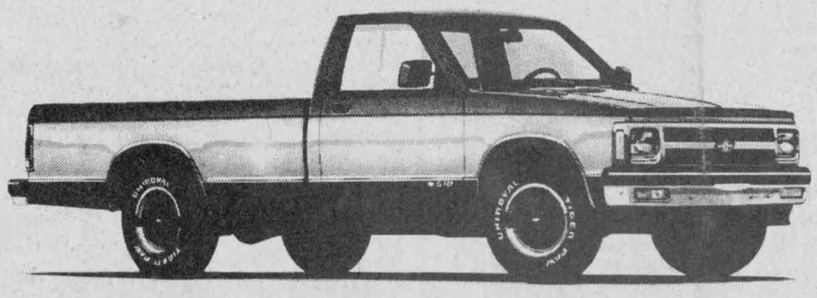

Lease To Own From $195* per mo.

1.9% FINANCING

1 Year Term, O.A.C.

1990 VEHICLES

Longer terms available

*Taxes extra, No down payment required to qualifying buyers

175 NEW UNITS ON THE LOT OR ON THE WAY

GREAT DEALS

CHEV-OLDS TITLEY ALEXANDRIA, ONT.

GREAT CHOICE

We're No. 1 Because We Try Harder

Hwy. 34, South

525-1480 or 347-2436