Human nature being what it is, Catholics, now told they may eat meat on Friday, may find it fishy.

The Glengarry News

The boys got most of the votes in High School elections. Thank goodness they didn't win by a hair's length.

ONE OF CANADA'S AWARD-WINNING WEEKLY NEWSPAPERS

VOL. LXXV — No. 42 * * * ALEXANDRIA, ONTARIO, THURSDAY, OCTOBER 20, 1966 * * * SINGLE COPY 10c

Bishop Rosario Brodeur Resigns At 77 Bishop Plourde Named Administrator

His Excellency Most Rev. Rosario Brodeur, DD, Bishop of Alexandria for the past 25 years, has resigned for reasons of age, according to an announcement made Sunday in all churches of the diocese. Bishop Brodeur will be 77 on October 30th.

Acceptance of his resignation by Pope Paul was announced by the Apostolic Delegate to Canada, Sergio Pignedoli, who reported the Pope had named Bishop Brodeur titular bishop of Maronana.

The bishop will remain in Alexandria, making his residence in the bishop's house.

Auxiliary Bishop Joseph Aurele Plourde has been verbally informed by the Apostolic Delegate that he has been appointed Apostolic Administrator of this diocese. Official documents outlining the duties, powers and rights of Bishop Plourde have not yet been received from Rome.

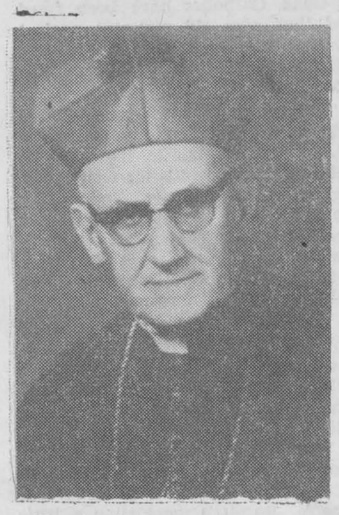

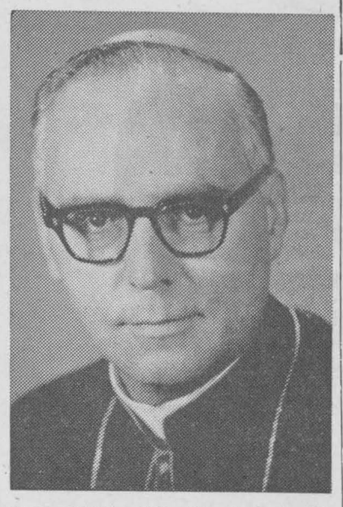

The fourth bishop of Alexandria since establishment of the diocese in 1890, Bishop Brodeur was elected Bishop of Midea and co-adjutor of Alexandria on May 24, 1941, while serving as parish priest of Holy Cross Parish, St. Boniface, Manitoba. He was consecrated bishop at the Cathedral of St. Hyacinthe, Que., June 30th of that year.

This summer the diocese of Alexandria celebrated Bishop Brodeur's 25th anniversary as bishop, his golden year as priest and the 75th anniversary of the establishment of the diocese.

Bishop Brodeur was born at Acton Vale, Bagot County, Que., Oct. 30, 1889, the son of Hubert Brodeur and the former Elisa Dion.

He attended the classical course at the Seminary of St. Hyacinthe from 1904 to 1910. He studied philosophy at the Grand Seminary in Boston, later studied in Baltimore and completed theological studies at the Seminary of St. Hyacinthe in 1915.

He taught at the Minor Seminary in St. Boniface and was ordained on June 17, 1916.

Successively, Bishop Brodeur was a professor at the Seminary, curate at the cathedral, 1918 to 1921; parish priest at Sioux Lookout, from 1921; and then named parish priest of Holy Cross Parish, St. Boniface, from 1927 to 1941.

Auxiliary Bishop Plourde was consecrated in Edmunston, NB, August 26, 1964, and arrived in Alexandria on August 31st to begin his new duties here.

Meatless Fridays End For RC's

The traditional abstinence from the eating of meat on Fridays ended for Roman Catholics last week, according to an announcement in all parish churches on Sunday. The move followed a decision by the Council of Canadian Bishops and had been forecast for some time.

In St. Finnan's Cathedral, the rector, Msgr. D. A. Kerr, also announced results of an election for members of a five-man parish committee. Elected were: Mrs. Arch. M. Macdonald, J. Daniel MacDonald, Angus H. McDonell, Angus R. MacDonell and Andrew J. McNulty.

Two Brothers To Serve In Germany

Cpl. Bernard (Butch) Bellefeuille arrived in Alexandria last week from Germany on special leave from the Canadian Army to meet a brother bound for service in Africa with the U.S. Army.

Captain Donald E. Belfi in the interim had received a change of orders that will see him serving in Germany, too. Donald will be stationed at Mannheim, while Bernard is based at Baden-Baden.

They are visiting their mother, Mrs. Armand Leblanc of Glen Robertson.

To Open Sewing Centre

Maurice Pilon, of Pincourt, Que., will open a Sewing Centre, next Thursday, in the vacant shop immediately north of Nyman's Shoe Store. Mr. Pilon has had 13 years' experience in the business.

He is a native of Glen Robertson, a son of Mr. and Mrs. Urbain Pilon, now resident in Summerstown.

Liquor Votes Passed At Maxville

Maxville voted in liquor lounges by a narrow margin, yesterday.

The vote for sale in liquor lounges resulted in 250 "yes" votes to 133 "no".

In the second ballot for sale of liquor in dining lounges the vote was 253 "yes" to 134 "no".

The margin was some 18 votes over the required 60 per cent.

Property owners in Charlottenburgh Township go to the polls next Monday in a referendum on a $90,000 debenture to complete the centennial building complex at Williamstown.

Five Dead In Fire At Crysler

A pregnant mother and four of her six young children died Wednesday in a fire which destroyed their two-storey frame home at Crysler.

Dead is Mrs. Rheal (Margareth) Quesnel, about 30. Her body and those of three of her children were recovered by a 12-man volunteer fire brigade.

Several hours after the fire was discovered at about 2.30 p.m. they were still searching for the body of a 10-months-old baby. The children had not been identified.

One child, a three-year-old boy, managed to escape unhurt.

Marked Silver Date

Many friends joined Mr. and Mrs. Donald C. Menzies, Alexandria, in celebrating their 25th wedding anniversary on October 16th.

Guests included Mr. and Mrs. John Stewart and daughter Virra, Mr. and Mrs. Donald Sutherland and children, Mr. and Mrs. Gerald Cooper and daughter, Debbie, Dr. and Mrs. Peter Edgell and children, Mr. and Mrs. Wallace Gowdey and children, Mrs. Bruce Carman, Mr. and Mrs. Leslie Dyas and children, Justice and Mrs. Beverly Puddicombe and Mr. and Mrs. Robert Calhoun, all of Montreal.

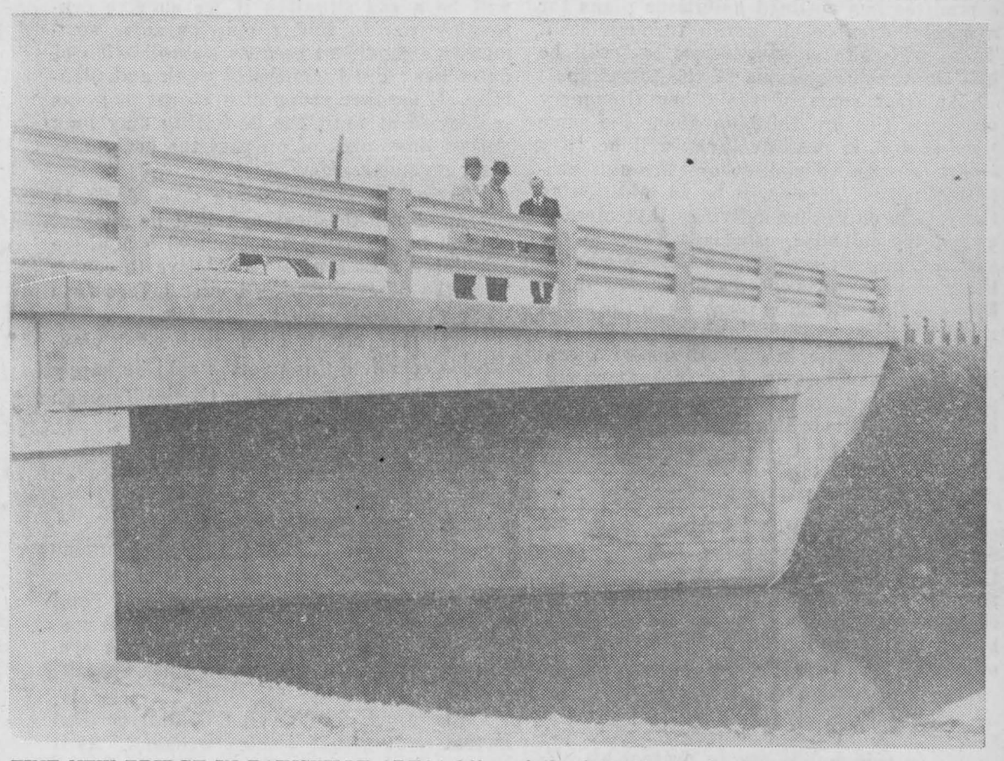

FINE NEW BRIDGE IN BAINSVILLE AREA—Official opening of the new Sutherland Creek bridge in Lancaster Township was held last Wednesday evening when Reeve Alex McNaughton snipped the ribbon in the presence of township councillors, municipal officials, their wives and others, who were later dinner guests at the McNaughton home. The 51-foot span of pre-stressed concrete beams has steel guard rails and crosses Sutherland Creek on the farm of John Robertson. Diversion of the creek and realignment of the road were involved and 80 per cent of the $100,000 cost for bridge and approaches will be met by the Ontario Government. Menard Construction Ltd. of Green Valley, started the bridge last December, it has been in use some time, though the approaches were only recently completed. In the picture above the contractor, Reeve McNaughton and Township Clerk Romeo Vaillancourt, are seen examining a plaque donated by Wilfrid Menard and which lists the members of council and municipal officials.

—Photo by Robert

Special Names Committee Nearing 50,000 Some Canvassing Ahead In Drive

Although the Hospital Fund Campaign was scheduled for the week of October 10th, actually a great deal of the canvassing was not completed within the week and is still continuing, particularly in the rural areas, reports C. Campbell Fraser, co-chairman of the house-to-house canvass, "there, most of the canvassing is done at night and sometimes very few calls can be made in a single evening. It is therefore difficult to make a report in terms of estimated results," he continues.

From the scattered returns already received it would appear as if a larger number of subscribers favored an out-and-out cash donation rather than a pledge. The Campaign Committee was hoping that the number of pledges would be considerably higher so that the total amount subscribed would be correspondingly higher.

The Special Names Committee is well on the way to securing at least $50,000 from its contacts. It has several calls still to make.

In the North Ward of Alexandria, with 11 out of 24 canvassers reporting, a total of $3,678.00 has been subscribed, of which $1,420.00 is in cash. In Central Ward, 7 out of 18 canvassers have completed their coverage with $2,735.00 subscribers of which $1,470.00 is in cash. About one half of Lancaster Village has reported subscriptions of $609.00 of which $428.00 is cash.

Only one rural district, Green Valley, has made complete returns. Here subscriptions amounted to $3,000.00, of which $920.00 was cash.

The co-captains are urging their canvassers to complete coverage of their areas by this coming weekend, and final returns should begin to come into the headquarters office here, by early next week.

Lost Barn

Loss is estimated at $10,000, partly covered by insurance, following a fire which destroyed the barn of Peter Berry, RR 1 Dalkeith, October 5th. The fire, discovered about 2.30 p.m., destroyed the entire season's crops.

Mrs. Tom Costello Died At 77

An esteemed resident of Alexandria for the past 12 years, Mrs. Thomas M. Costello died October 12th in Glengarry Memorial Hospital following a lengthy period of failing health. She was 77.

The former Lillian Dourley of Fallowfield, Ont., Mrs. Costello taught school at several Upper Ottawa Valley points prior to her marriage. Since then, Mr. and Mrs. Costello had lived in Pakenham, Fitzroy Harbor, Arnprior and Niagara Falls before coming here in 1954 to join their son, Lyall who operates the Western Tire & Auto Supply store.

To mourn she leaves her husband, two sons, Lyall and Patrick of London, Ont., two daughters: Dorothy, Mrs. Ambrose Mewett of Quebec City and Lois, Mrs. Barry Yates of Ottawa. Two sisters also survive: Miss Eva Dourley of Ottawa and Mrs. Ross Wells of Norword, NY.

The body rested at the Kelly Funeral Home in Ottawa until Saturday when the funeral was held to St. John Chrysostome Church and cemetery in Arnprior.

Kenyon St. East Now One-Way Street

Signs were posted on Kenyon St. East Monday making it one-way for traffic. The flow will be east from Main to Bishop.

The change is on a trial basis, we understand, and if it works well will be incorporated in a new traffic control by-law now being prepared.

Winners At Cards

Winners at the CPTA card party held in the Alexander Hall Wednesday night were:

Euchre — Mrs. John Chisholm, Mrs. Peter Morris, Fred Decoste, Wilfred McLeister; consolation, Mrs. Michael Morris and John E. Morris; children, Anne McDonald and Bobby Pidgeon.

500—Mrs. R. J. Watt, Sister M. Hilda, Wilfred Farrell, R. J. Watt.

Bridge—Mrs. R. M. Mosher, Mrs. D. D. McIntosh, Alex DaPrato.

Door prize—Alex MacMillan, 108 Main Street, Alexandria.

Committee For Retarded To Have Charter Night

The Charter Night Banquet of the Glengarry Association for the Mentally Retarded will be held in the High School cafeteria at 6.30 p.m. Saturday, October 29th.

There will be a guest speaker from the Ontario Association for the Mentally Retarded, from Toronto.

The banquet will be catered to by the ladies of the Auxiliary of the Glengarry Memorial Hospital. Tickets at $2.00 each are available from the president, Michael Barbara, the directors and executive of the Association.

As yet a location has not been found for a district school.

Won TV Prize

Ann MacGillivray of Williamstown, was the lucky winner of the portable television set drawn for Saturday afternoon at the close of Stedmans opening sale. The new store attracted many area shoppers through the three-day event.

OPP Inspector Trudel Heading Drive For Bilingual Recruits Next Week

Ontario Provincial Police Inspector Jean-Paul Trudel will conduct a program in the Ottawa-Cornwall area to obtain recruits who speak French and English. The recruitment program, which will be carried out for five days beginning October 24, will be concentrated in OPP District 11.

Insp. Trudel, who is with the Criminal Intelligence Branch of the Ontario Provincial Police, has spent his entire 19 years with the Force in the Ottawa-Cornwall area. He served in Hawkesbury, Perth and Lancaster, and was in charge of the Ottawa Detachment of the Ontario Provincial Police for 2½ years before being promoted to inspector and transferred to the Criminal Intelligence Branch, in December, 1965.

The program Inspector Trudel will conduct is regional and personal. The assistance of local community leaders, service clubs and other organizations in the Ottawa-Cornwall area will be sought in informing young men who speak French and English of the advantages of an OPP career.

Under increased pay schedules a Constable in the OPP earns $5,100 to $6,300 a year. The pay for a Cadet is from $3,000 to $4,500 a year.

Young men interested in a career in the Ontario Provincial Police must be at least five feet eight inches tall and weigh no less than 150 pounds. To train as constables,



they must be between 21 and 35 years of age and must have grade 10 education. To train as cadets, they must be 18 to 19 years of age and have grade 12 education.

Boys Popular In School Voting

The girls took a beating, either that or they decided to build up the boys in last Thursday's voting for the make-up of the Student Council at Glengarry District High School.

Instead of the customary battle of the sexes for council leadership, two boys were in the running and the Mods had the organization to put in John Lauzon as president of the Council. Michael Perrier of Dalkeith and Lancaster, headed the Rockers and finished up as leader of the Opposition.

The new president is a newcomer to the school, a son of Mr. and Mrs. Lionel Lauzon who recently moved here from Montreal to take over the Lemire Supermarket.

Fifteen of the seats on the Student Council will be held by boys, the girls having to be content with eleven placements.

Representing the various classes are:

Grade 13—Roddie McDonald and Ken Mosher.

12C—Jacques Trottier.
12SC—Bill Gebbie.
12T—Real Laframboise.
11A—Colleen McDonald.
11B—Brenda Nyman.
11C—Georgette Andre.
11D—Michael Amelotte.
11T—Bruce Austin.
10A—Betty McRae.
10B—Linda Moran.
10C—Andre Poirier.
10D—Rose Robinson.
10K—Suzanne Laferriere.
10G—Bernard St. Denis.
10T—Lucien Faubert.
9A—Maurice Rochon.
9B—Cathie MacLean.
9C—Evelyn Legroulx.
9D—Susan Van der Haeghe.
9E—Jimmy McDonald.
9G—Claude Lacombe.
9K—Denise Lalonde.
9S—Claude Lalonde.
9T—John England.



STUDENT LEADERS AT GDHS—John Lauzon of Alexandria (left), will serve as president of the Student's Council at Glengarry District Hight School as the result of victory by his party, the Mods, in last week's elections. Heading the Rockers was Michael Perrier of Lancaster, who will be leader of the Opposition.

Dunvegan Youths Injured In Mishap

Two Dunvegan youths were injured early Saturday morning when hurled from their car as it rolled in a ditch on County Road 21, one mile east of Dunvegan.

Wayne McLeod, 20, and Jack Loewen, 19, both of Dunvegan, lay unconscious in a ditch for over an hour, after their car swerved out of control off the highway about 2.30 a.m.

Police said the car was travelling west on County Road 21, when it went out of control and struck a culvert.

The car demolished a small roadside mailbox after impact with the culvert and dived into a ditch, rolling four times.

Both occupants were hurled from the car as it rolled and were knocked unconscious.

Police said Loewen, passenger in the car, revived first and staggered half-a-mile to a neighboring farm house to raise the alarm.

Both youths were rushed to Glengarry Memorial Hospital.

Hospital officials say McLeod suffered broken ribs and back injuries and Loewen undetermined internal injuries. McLeod has been released from hospital.

They were returning home to Dunvegan from Vankleek Hill when the accident occurred.

Const. Brian Cassidy of Lancaster Ontario Provincial Police is investigating the accident.

Fiddlers' Contest Set For Saturday

The annual Glengarry Fiddlers' Contest is set for Saturday night in Alexander Hall, sponsored by the Glengarry Society. Step dancing, both junior and senior promise extra entries this year.

Three Cows Lost When Electrocuted

Three Hereford cows were electrocuted in the stables of Elie David, just east of Alexandria, about 6 p.m. last Thursday. They were among 11 in steel stanchions but Mr. David reports an electrician has not yet been able to discover the cause of death.



JOINS HYDRO'S QUARTER-CENTURY CLUB—Lorne E. Hall of Alexandria, foreman of Lancaster Area Hydro's forestry department, was one of 124 new members welcomed into Ontario Hydro's Quarter Century Club at the 31st annual dinner held in Toronto Friday. Mrs. Hall and daughters Karen and Heather were also in attendance. Mr. Hall is seen at right with another new club member, R. L. Cox of Cornwall.

EDITORIAL

IT'S OUR OPINION

Will There Be Duplication Of Dates?

Charlottenburgh Township's Centennial committee has outlined ambitious plans for a special event each month through 1967. These will take varying forms and will be held in various sections of the township.

At least some of the other Glengarry municipalities are thinking along the same lines and it is possible there will be fifty or more such special events through centennial year. These will be in addition to the socials and other activities that already crowd the calendar, especially through the summer, and we are left wondering what is being done to prevent conflicting of dates between the centennial planners in the seven municipalities.

It will not be in the centennial theme if resentment arises over the fact some long-planned activity in one section of the county has failed to draw the expected attendance because of other attractions elsewhere. It will be a sad situation if we survive centennial year to find a chip on some community's shoulders because a duplication of dates has ruined months of work and planning. If another group of innocent planners is deemed at fault the ill feeling may long outlast any spirit of oneness the centennial may engender.

There should be enough open dates to go round and duplication might be avoided if each municipality's centennial committee appointed a liaison representative to confer with the other planning bodies before firm dates are decided upon.

Once the county-wide centennial planning is complete this paper would be happy to report a program of activities through 1967 that had no duplication of dates.

In Defence Of Trees

Three area youths died in traffic accidents over Thanksgiving weekend and this tragic end to young, promising lives is regretted in an especial way by all parents of growing youngsters who dread the possibility of just such a tragedy striking their own family circles.

The toll of death and injury in traffic accidents bears most heavily on the venturesome young. But what can the average parent do in this mobile age to protect his offspring from the ever-present threat of road mishap?

In the wake of those holiday deaths it has been suggested that we campaign for the removal of all trees bordering highways. In both accidents the car left Highway 34 and struck a tree. One of our readers argues that if those trees had not been there three fine young lives might have been saved.

His argument is valid. We, too, wish those trees had not been there; and our sympathy is with three families sorely bereaved. The lives of youngsters just stepping into maturity are worth infinitely more than any tree. If we could believe that the removal of every tree from every roadside would reduce the terrible toll of traffic accidents we would long ago have advocated such a step.

We remain unconvinced and our most telling argument must be the accident rate on Ontario's most modern super-highway, 401. Divided, two-lane both ways, it has wide, treeless shoulders and has been engineered for the ultimate in safe driving. It is a dream of a road for area residents who once cautiously essayed narrow, curvy Highway 2 between Lancaster and Cornwall. And yet it has proven a nightmare for many drivers.

Without statistics to prove our claim, we would say more motorists have met death on that 16-mile stretch since it was opened to traffic than died in any comparable period of time on the old, dangerous No. 2. And not one of these more recent accidents involved a tree.

Denude every roadway of every tree and it is our opinion the traffic toll would continue to increase. We would lose the eye-catching beauty, the shade, the wind-break; and we would still lose lives.

More than one hundred Canadians died in traffic over that holiday weekend. As it happened these area deaths involved cars leaving the road to strike trees. A major tragedy at Dorion brought death to 19 youngsters when a school bus was struck by a train. Two youngsters walking along the road near Ste. Marthe were struck and killed by a car. In these tragedies trees were in no way at fault.

There have been many deaths of motorists on Highway 34 in which the car struck a tree. But there have been countless others in which no tree was involved.

Let's face it. Today's automobile is much too powerful for the average driver's need and for his reflexes. No matter how many hundreds of millions of dollars are poured into making roads safer to drive on, we are still to know a horrible toll of death and injury until public opinion firms up to the fact not everyone is able to steer these death-dealing weapons through today's traffic.

The driver's licence should be more zealously limited than the licence to sell liquor. The hotel keeper who contravenes Liquor Board regulations may permanently lose his licence; the proven irresponsible driver is free to resume his careless ways no matter how many times he is caught, no matter how many accidents he is involved in.

If we are ever to reduce the toll of traffic public opinion must focus not on removing trees but the irresponsible driver, the primary cause of road accidents.

The People Are Often Ill-Informed

Ignorance of the law is no excuse in court and this being so one would suppose the governments that frame our laws and amend them so frequently would take pains to ensure the public was well informed on new legislation.

This is infrequently the case and an editorial in the Prescott Journal takes the Ontario Government to task for the "one-shot effort" by the Department of Transport in publicizing new regulations that require cars to come to a full stop, both when approaching and overtaking a stopped school bus.

"The minister has failed absolutely in carrying through an effective educational program" suggests the editorial. Too many are not aware of the new law.

The writer suggests billboards along our highways should be cautioning motorists; car radios should be reminding drivers at prime times when school buses are on the road. Newspapers, magazines and TV stations should be plugging the new law constantly, both with paid advertisements and with public service announcements, the editorial concludes.

We have to agree with the Prescott editor that so important a piece of legislation should have had wider coverage. This paper carried one advertisement regarding the new regulations and we enlarged on them editorially. But there are a lot of people who prefer a road map to the printed word and we have no idea whether or not they got the message. If they did not, some innocent school child may die because of ignorance of the law.

This new legislation concerning school buses is but one of many instances wherein government is guilty of making little effort to ensure the public is informed concerning new legislation. The bureaucratic approach is all wrong. Each department of government swarms with public relations people whose main excuse for drawing a big salary seems to be the preparation of myriads of so-called news releases. So many of these zero in on the editor that he has only one way to deal with them — throw them unread into his wastebasket. If he printed them all the politician might appear worthier of his hire but there would be no room for real news in his paper.

An informed public is something both the newspapers and the government should be striving to attain. The millions of dollars governments are wasting in over-staffed public relations departments serve no useful purpose.

Bishop Brodeur Retires

Official word of the retirement of His Excellency Bishop Brodeur comes as no surprise. He is past the 75-year age mark which Pope Paul has suggested as a retirement age for all members of the church's hierarchy and Bishop Brodeur has not been in the best of health for some years.

Though not unexpected the bishop's retirement will be regretted throughout the diocese and in a particular way in his cathedral parish of St. Finnan's, where last Christmas eve he pontificated at his 25th midnight mass.

The fourth bishop of Alexandria well upheld the high standards his predecessors had set and after fifty years of fruitful work well deserves his years of retirement. The word that he will continue to make his home here will be a source of pleasure for his fellow citizens of Alexandria.

THE GLENGARRY NEWS

Canadian Weekly Newspapers' Association
Ontario Weekly Newspapers' Association
Eastern Ontario Newspapers' Association
Audit Bureau of Circulation

THE NEWS PRINTING COMPANY
PO Box 10 —— Telephone 9
EUGENE A. MACDONALD — EDITOR AND PUBLISHER

SUBSCRIPTION RATES: $4.00 per year, anywhere in Canada, payable in advance; United States and Foreign, $5.00 per year.
DISPLAY ADVERTISING RATES: Casual, 98 cents per column inch. Contract rates given on application. COPY MUST BE IN OUR OFFICE NOT LATER THAN 5 P.M., TUESDAY — Authorized as Second Class Matter by the Post Office Department, Ottawa, Canada.

Party Leadership Has Always Been an Issue



ITEMS OF AULD LANG SYNE . . .



. . . GLEANED FROM OUR FILES

TEN YEARS AGO—

Thursday, Oct. 18, 1956

John Sturkenboom, 10, of St. Raphael's, was fatally injured Monday, when he fell under the wheel of a tractor on which he was hitching a ride to school. — Dennis Bergeron of Cornwall, is the new manager of the Brewers Retail Store here. He succeeds Alan Simser who goes to Morrisburg. — Twin brothers, Glen and Kenneth MacIntosh, 2nd concession, Lancaster, are attending Queen's University under the Regular Officer Training Plan. — Field day champions at Char-Lan are: senior, James Woolf and Helen Grant; intermediate, Robert Pilon and Glenda MacDonell; junior, Michael Grimes and Iris McDonald; midget, Garry McArthur and Kay Cashion.

☆ ☆ ☆

TWENTY YEARS AGO—

Friday, October 18, 1946

A busload of friends from Montreal, surprised Mr. and Mrs. Henry Major, North Lancaster, the night of October 12, on the occasion of their 40th wedding anniversary. — Dr. J. Y. Baker of Dalhousie Mills, has purchased the home of Ernest Pommier, St. George Street, and will take possession immediately. — Harold McDonald left Wednesday for Edmonton, where he will resume his position with the Macdonald Hotel. — Carol Graham left Tuesday for Kemptville Agricultural School, where she will take a course in Domestic Science. — Mr. and Mrs. Bernard McKinnon (nee Pauline Major) left Wednesday for Vancouver, where they will reside. — Miss Isabel McMillan left Monday to join the nursing staff of the Royal Victoria Hospital in Montreal.

THIRTY YEARS AGO—

Friday, October 16, 1936

Dalhousie Rangers won 12-8 at home Saturday night, but lost the Ontario Intermediate Lacrosse Championship to Brantford Native Sons by a 25-20 total on the round. — Five sisters of Mrs. Tobin who had not been together for 25 years were reunited at the celebration of the golden wedding of Mr. and Mrs. Frank J. Tobin, Dominion Street, Sunday, October 11. — Miss Margaret Morrow of Maxville, has gone to Kemptville to take up a course in Domestic Science. — Tenders are being called for the new $225,000 sanatorium to be built on the Purcell farm east of Cornwall. — George Hay of Lochiel, won the Royal Bank Trophy for best plowed land in stubble, boys under 18, at the big International Plowing Match, which attracted some 75,000 to the Cornwall area last week.

☆ ☆ ☆

FORTY YEARS AGO—

Friday, October 15, 1926

Fifty years ago the new agriculturists of the old Fort Garry community, now Winnipeg, were engaged in preparing the first shipment of wheat from Western Canada to Ontario. — Senator W. L. McDougald, MD, was sworn in as president of the Montreal Harbor Commission at noon Tuesday. — Donald MacPhail, who has received his Honour BA (Science) from Queen's University, has been appointed science teacher in Detroit.

☆ ☆ ☆

FIFTY YEARS AGO—

Friday, October 13, 1916

Robert MacKay is moving into Maxville and will occupy John Grant's house. — Last week, Captain J. A. Gillies of the 154th Bn., was notified that his brother, Lance Sgt. L. A. Gillies, was seriously wounded, being shot in the chest. Sgt. Gillies is in the 4th General Hospital, France. — Clarence Ostrom, son of Mr. and Mrs. I. B. Ostrom, having enlisted some days ago with "C" Battery, Royal Canadian Horse Artillery, left yesterday morning for Kingston to join his corps. — J. F. Shaver and W. K. Laflamme, 154th Battalion, have completed their course at the Infantry School, as have also the following, who were qualified as field officers: G. A. McNaughton, F. G. Robinson, W. J. Baker, J. E. Glasgow and J. A. Gillies, all of the 154th Bn. — Archie McPhee left on Sunday for Toronto to continue his studies at the Dental College, while H. A. Gauthier left Tuesday for Queen's University, Kingston.

☆ ☆ ☆

SIXTY YEARS AGO—

Friday, October 19, 1906

Put it down—snow on October 12, 1906. — On Wednesday morning our citizens were treated to a miniature strike when some twenty men employed on the construction of the granolithic walks, went off the works. They claimed the same pay for the nine-hour autumn days as for ten. After a few hours off, the strike was amicably settled by Contractor Borthwick. — Two handsome paintings on view in G. H. Kemp's window, which are from the brush of J. J. Kemp, who is a most skillful artist, are being admired by our citizens. — A meeting was held at Maxville on Friday last for the purpose of hearing the pros and cons of the separation question. Messrs. Hugh Munro, A. L. Smith and Dr. Hope of Alexandria, spoke in favor of separation, while G. I. Gogo of Cornwall, opposed. Judging the feeling of the meeting, separation is out of the question in this section.

☆ ☆ ☆

SEVENTY YEARS AGO—

Friday, October 16, 1898

The rails are laid to a point within two miles of Vankleek Hill, and railroaders of every description are crowding in. — Work at the Waterworks dam is progressing favorably under the supervision of D. D. McDougall. — We beg to congratulate Alex McIntosh of Dalkeith, upon having successfully passed his Arts examinations in Queen's University, Kingston, and obtaining the degree of BA. Mr. McIntosh is a former pupil of the High School and was winner of the McLennan Scholarship in 1891. — Last week Duncan Gray moved to his new residence on Kenyon Street. Mr. Gray is taking advantage of our water works system and is having connections made from Main to his house. — Horse versus bicycle. An interesting race took place on Wednesday noon on Mechanic Street, Maxville, between D. Coleman's pacer, Black Cloud, and J. A. McDougall mounted on a Columbia wheel. The horse came out second best.

LETTERS to the EDITOR

TREES VS. HUMAN LIVES

McCrimmon

The editor,
Glengarry News,

When a hardwood tree is cut down, we have destroyed a natural resource which is very hard to replace but when a young boy or girl's life is snuffed out we have lost the greatest of our natural resources permanently.

Now, I do not like comparing a human life young or old with that of a tree but that is exactly what we are doing when we permit the number of trees on Highway 34 to still stand after killing and maiming so many people over the last

(Continued on Page 11)

A THOUGHT ON
FARM SAFETY
A temporary fix may cause a permanent injury
Glengarry Farm Safety Council



WITH OUR

RAMBLING REPORTER

by Ed.

Quick now—how many homes do you know where there's actually a "Welcome" mat at the front door?

****

FISHLESS FRIDAYS

Tomorrow marks a big change in the lives of a lot of our readers. Roman Catholics have been freed of that ages old restraint against eating meat on Fridays and we can just see the stampede from fish forming up.

Maybe there are some dogans down in Nova Scotia who have a taste for fish, but in this neck of the woods where it's far from fresh, most Catholics have been doing penance once weekly by opening a can of tuna or salmon. If meat was not allowed on the table there were still a lot of beefs, especially from the young and hungry.

Now it can be hot dogs or hamburgers every day of the week and wouldn't it be ironic if after a while that steady diet of meat began to pall and the occasional fish dinner took on a more appetizing aspect?

Your Rambling Reporter was a confirmed fish detester and he doubts he'll ever develop the halibut habit. But he's more than a little concerned as to the livelihood of the commercial fishermen in a future when millions of Catholics are going on the fish wagon. Eggs he can stomach and he'll continue to give the hatcheries some of his business, but with fish there's little hope of a reconciliation.

It's just a passing thought and maybe our non-Catholic friends will gun it down. In a day when the dogans are leaving the fish market in droves wouldn't it be a comfort for fishermen if non-Catholics took their turn at using seafood every Friday.

Then we could use some of the jokes that have been used on us since time immemorial.

****

When kids get out of hand, the wise parent goes right to the seat of the trouble.

****

WHICH IS WHICH?

A wrap on the knuckles to friend Don McCuaig of the Renfrew Advance. He has your Rambling Reporter completely confused, all on account of a front-page picture in his paper depicting the head boy and girl in one of the Renfrew schools.

Your cut lines should be more explicit, Don. Darned if we can be sure which one is the boy and which the girl.

John and Karen are both 13 and grade eight students, we are informed; and John gets first mention so he must be on the left. He looks something like a male except for that hair; but if he's the boy why is Karen wearing the only tie in the twosome? And if Karen's the one on the right why are her bangs so identical to those of the Beatles, who are supposed to be male?

Actually there's very little difference in their hair trims and this is probably what caught your Rambling Reporter's eye. He's just too out-dated to fathom this tendency of emerging men to trim their manes to look girlish. Sissy, he calls it.

In Renfrew, it seems, the head boy wins by a head. And to get ahead you've gotta have a barber with a strong stomach or wend your way to a beauty parlor. Things are probably getting to the same point right in our schools. Some of the haircuts boys are boasting indicate a complete absence of grey matter underneath.

As it happens, in the same issue of the Renfrew Advance Columnist Winnie Nute has something to say about long hair on boys. We quote:

"I think it looks effeminate and I find it offensive — but I think they should be allowed to go their way without comment except from their own families.

"What I am more interested in is what these young men are trying to say. The departure from what has in the past been socially acceptable is like a placard. They are screaming something at us but we don't understand the language.' '

Winnie may be very astute in that observation. These hair-dos are a scream in our eyes and we see the wearer rebelling against any idea that "Father Knows Best".

Actually it could be but a passing phase, we hope. If somebody in Britain had had presence of mind to put his foot on a bunch of Beatles before they'd donned their wigs perhaps we'd have been saved this hair-raising horror.

MOOSE CREEK

MRS. LAURA CUMMING DIED

It was with sincere regret that the many relatives and friends learned of the death of Mrs. Laura Cumming on Saturday, October 8th, in the Emard Nursing Home, Cornwall after a lengthy illness. She was 86 years of age.

Mrs. Cumming, the former Miss Laura Sproul, was born in the Sixth Concession, Roxborough Township (Tolmies Corner) on July 16th, 1880, a daughter of the late Matthew Sproul and his wife the former Miss Jane Tait.

In September 1905, she married William D. Cumming of the Fifth Concession of Roxborough Township (Bloomington) and for several years they resided in Western Canada. In the year 1911 they took up residence in Montreal where she resided until 1965 when she came to reside in Cornwall. Her husband predeceased her in April 1951.

Mrs. Cumming is survived by two sisters, Mrs. Alexander Buchanan (Caroline) of Moose Creek; Mrs. Preston Hutt (Janie) of Cornwall; one brother, Carmi Sproul of Moose Creek and several nieces and nephews.

The body rested in the Munro Funeral Home, Maxville, from where the funeral was held on Monday, October 10th to Knox Presbyterian Church, Moose Creek, where the service was conducted by Mr. Edwin G. Nelson, Student Minister. A combined choir of members from the Presbyterian Church and the United Church led in the service of praise.

The pallbearers were Rrchibald Boyd, Linton Hutt, Archie Buchanan, Donald A. MacLeod, John Cunningham, Fraser MacMillan.

Burial took place in the family plot in Maxville cemetery where the service was conducted by Mr. Nelson.

Relatives and friends were present from Montreal, Cornwall, Finch, Apple Hill, Avonmore, Maxville and the Moose Creek district.

MRS. E. A. McKILLICAN HOSTESS TO UCW

The Thankoffering Service of the United Church Women of Knox United Church, Moose Creek, was held in the home of Mrs. E. A. McKillican, on the evening of October 12th.

The meeting was opened by the singing of a hymn of Thanksgiving followed by the United Church Women's Purpose and the Lord's Prayer repeated in unison. Special mention was made of a "Memoriam" gift received from Mrs. Hugh Blair, Maxville, in memory of her sister, Mrs. Neil MacIntosh and also a donation for the Fall Bazaar received from Mrs. M. Mitchell. Both were greatly appreciated.

The delegates appointed to attend the Presbyterial in Williamstown were the president, Mrs. Currie Blair and the treasurer, Miss Lily McKillican.

The Devotional Service of Thanksgiving was conducted by Mrs. Norma Benton assisted by Mrs. Chester Valley. Mrs. Benton introduced Mrs. Heleme Grigis of Maxville, who was the guest speaker. Mrs. Grigis gave a most interesting description of her homeland, Egypt. She told of the land contours and climate, the religious life, the educational systems, and many interesting customs of her people. The appreciation of all present was extended to Mrs. Grigis by Mrs. Gordon McKercher.

Mrs. Currie E. Blair, president, conducted a service of presentation when a life membership in the United Church Women's organization was presented to Mrs. Alex D. McRae, by Mrs. E. A. McKillican. Mrs. McRae, a faithful member, is now residing in Cornwall.

A special meeting was planned for Monday evening, October 17th to make final arrangements for the annual bazaar and tea which will be held on Saturday, October 29th in the Community Hall.

The hostess assisted by Mrs. Benton, Mrs. A. Fitzsimmons, Mrs. McKercher and Miss McKillican served lunch and a social time was enjoyed.

Mrs. Chester Valley moved a hearty vote of thanks to Mrs. McKillican, the hostess for having the meeting in her home.

(Intended for last issue)

Mrs. Hazel Campbell of Vancouver, BC, spent last week visiting with her cousin, Miss Lily McKillican and several other relatives and friends.

Marvin MacRae of Ottawa, spent the weekend with Mr. and Mrs. Angus Bethune.

Mrs. Benson of Watertown, NY, spent a week visiting her niece, Mrs. Earl MacNeil, Mr. MacNeil and family.

Benson Robillard of Montreal, spent the Thanksgiving weekend with his parents, Mr. and Mrs. Leonard Robillard.

Aird Campbell returned home on Saturday after spending the last week enjoying a motor trip in the Maritime Provinces.

Miss Tena McLennan accompanied Mr. and Mrs. Ramsay Baker and family of Shawville to visit relatives in Montreal.

Burns McLean and his brother, John A. McLean of Montreal, spent the weekend in the Algonquin Park District.

Mr. and Mrs. Lloyd Ferguson of Georgetown, Ont., visited with Mrs. George Robertson and family on Saturday.

Mrs. Percy Fraser and her daughter, Miss Sharon Fraser of Cornwall, visited on Sunday with the former's father, Hugh MacMillan and with Mr. and Mrs. Fraser MacMillan.

Donald McKay of Brampton, and Glenn McKay of Lancaster, spent the weekend with their parents, Mr. and Mrs. Stanley McKay and brothers.

Winston Scott spent a few days last week in Toronto.

Raymond Provost of the American Navy, who was stationed in the Mediterrean Area for some time, spent the past three weeks visiting his parents, Mr. and Mrs. Bernard Provost, and with Mr. and Mrs. William Provost and family.

Mrs. Hector Gillies and daughter, Miss Norma Gillies of Finch, visited on Sunday with Mr. and Mrs. Stanley McKay and family.

Miss Patsy Montcalm of Cornwall, spent the holiday weekend with her parents, Mr. and Mrs. Wilfred Montcalm.

E. L. Blair of the Glen-Stor-Dun Lodge spent the weekend with his son, Arthur Blair, Mrs. Blair and family.

Mrs. Preston Hutt of Cornwall, spent a few days with her sister, Mrs. Caroline Buchanan.

Mrs. Spurgeon Ross of Kemptville, visited on Tuesday with Mr. and Mrs. David Ross.

Mr. and Mrs. Fred Boisvenue of Ottawa, spent the weekend with her parents, Mr. and Mrs. Archie Villeneuve.

MRS. CHRIS. WALTON HOSTESS TO WI MEETING

The September meeting of the Moose Creek Branch of the Women's Institute was held in the home of Mrs. Chris. Walton on Thursday evening, September 22nd with an attendance of nine members and three visitors.

The president, Mrs. Currie E. Blair, conducted the meeting. Mrs. Emery Brunet presided at the piano. A letter was read for the sale

(Continued on Page 4)

INTRODUCING!

The Centennial Policy for young families

This special new package policy is issued in recognition of Metropolitan Life's 100th anniversary. "The Centennial 5000" is for young families.

It gives you permanent life insurance with cash values

PLUS

the extra protection of low-cost term insurance you can turn into permanent insurance in the future.

For a 25-year-old father, this policy—together with a special family income feature—can guarantee enough initial protection to pay his widow $40,000 over the years! Cost is only $15.45 a month.

You can't afford *not* to investigate this great policy! Phone me today.

JOHN J. SHAGO
Green Valley, Ont.
Tel. Alexandria 1011

Metropolitan Life INSURANCE COMPANY

WE REPAIR
Watches
AND
Electric Shavers
☆ ☆ ☆
BRUNO PIGEON
JEWELRY and SMOKE SHOP
Complete line for smokers
13 Main Street Alexandria

Notice

THE BOARD OF THE COMBINED ROMAN CATHOLIC SEPARATE SCHOOLS OF THE TOWN OF ALEXANDRIA

TAKE NOTICE that the Board of the Combined Roman Catholic Separate Schools of the Town of Alexandria on the 11th day of October, 1966, passed By-law Number 1-66 to authorize the borrowing of money by the issue and sale of a Debenture of the said Board in the principal amount of $130,000.00.

1. **The purpose for which the money is to be borrowed is the construction of an addition to Perpetual Help Separate School consisting of three classrooms and a science classroom.**
2. **The amount to be borrowed is $130,000.00 on the security of the said Debenture, which shall be a charge upon the schoolhouse property and premises and any other real or personal proptrty vested in the said Board and upon the separate school rates collectible by the said Board.**
3. **The Debenture is to be dated October 1, 1966, is to bear interest at the rate of 5½% per annum payable semi-annually on April 1 and October 1 in each year of the currency of the Debenture and is to be repayable in instalments of principal on October 1 in the years 1967 to 1986, as follows:**

Year	Principal Amount	Year	Principal Amount
1967	$4,000.00	1977	$6,000.00
1968	4,000.00	1978	7,000.00
1969	4,000.00	1979	7,000.00
1970	4,000.00	1980	8,000.00
1971	5,000.00	1981	8,000.00
1972	5,000.00	1982	8,000.00
1973	5,000.00	1983	9,000.00
1974	5,000.00	1984	9,000.00
1975	6,000.00	1985	10,000.00
1976	6,000.00	1986	10,000.00

RAYMOND ROCHON
Secretary
41-3c

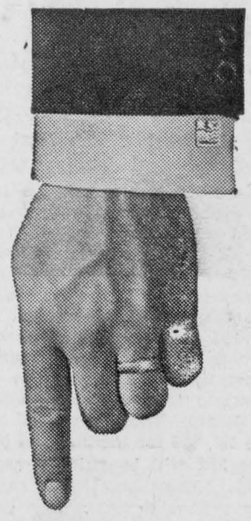

Buy your Canada Savings Bonds at the Royal

Ask for application form at your nearest branch. Buy for cash or by instalments. Canada Savings Bonds never fluctuate in value, can be cashed any time for full face value, plus interest.

ROYAL BANK

HOME IMPROVEMENT BEGINS WITH BUILDING SUPPLIES AND LUMBER

FOR ALL YOUR BUILDING NEEDS

GET THE JUMP ON JACK FROST...
ORDER YOUR FUEL NOW

Lancaster Lumber and Fuel
FUEL OIL
TEL. 347-3486 LANCASTER

STOR-DUN-GLEN
Co-operative Medical Services

OFFERS OUR CITIZENS COMPLETE
MEDICAL HEALTH CARE

Paying —

SURGICAL
100% of the General 1965 Tariff, specialists rates on referral, anaesethesis, assisting doctor, doctors visits in hospital.

HOME AND OFFICE CALLS
Pays beginning with the first visit also injections and eye examinations.

MAJOR MEDICAL
Prescribed drugs, ambulance, laboratory tests, appliances. Twelve month accumulation of receipts, $80.00 deductible pays member 80% of balance.

EMPLOYEE GROUPS
Special rates on groups of five or more employees offering complete medical care plus weekly sick benefits — accidental death and dismemberment — life insurance.

ONTARIO HOSPITAL SERVICE COMMISSION
We are official collectors for Ontario Hospital Service Commission plus Semi-Private benefits.

For Further Information Regarding

COMPLETE or PARTIAL COVERAGE

Write or Telephone:
Stor Dun Glen Co-operative Medical Services
36 Lefebvre Ave., Cornwall, Ont.
Telephone: 932-6921
Wm. Legault, Manager

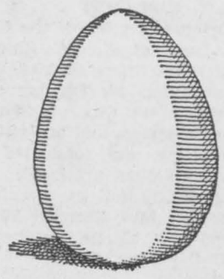

double your money with Canada Savings Bonds Centennial Series

Centennial Series Canada Savings Bonds offer you their highest interest yield ever—5.48% a year when held to maturity.

The new Bonds pay annual interest at the rate of 5% for each of the first four years; 5½% for each of the next three years; 5¾% for the following year and 6% for each of the last five years—a total of $72.25 in interest on every $100 Bond.

And for the first time, there is a special compound interest option. To take full advantage of it, leave all the annual interest uncollected until Nov. 1, 1979, and you will get interest on your interest, amounting to $27.75 extra on every $100 Bond.

It all adds up to total interest of $100 on every $100 Bond. It's a safe, sure way to save. DOUBLE YOUR MONEY with Canada Savings Bonds Centennial Series.

This Series retains all the traditional features which make Canada Savings Bonds Canada's most favoured investment.

They are still easy to buy for cash or on instalments where you work, bank or invest. You may buy as little as $50 or as much as $10,000. Every Canadian resident may buy up to this limit. So can estates.

They are still simple to cash, anytime, at any bank in Canada for their full face value plus earned interest. Just fill out the redemption form on the Bond, present it to your bank and you'll get your money right away.

And now they're better than ever to keep with the highest interest yield ever and interest on interest. DOUBLE YOUR MONEY with Canada Savings Bonds Centennial Series.

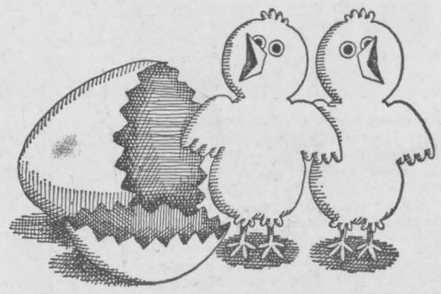

C-91

Glengarry Hog Producers To Conduct Grade 'A' Competition

The Glengarry Hog Producers' Association will conduct a competition among the farmers of the County for the highest percentage of Grade "A" hog carcasses marketed in 1966. At a recent meeting of the directors, a competition was finalized which will include two classes of producers — those who market from ten to fifty hogs during the calendar year and those who market fifty-one or more hogs.

Included in the competition will be all hogs marketed by a producer and sold through the facilities of the Ontario Hog Producers' Marketing Board. Prize money of $35 for the 1st, $25 for the 2nd and $20 for the 3rd will be paid in each category. Applications for the competition will be available at the end of the year from Neil F. MacCrimmon, Dunvegan. Mr. MacCrimmon is the secretary-treasurer of the Glengarry Hog Producers' Association. Applications will also be available from the office of the Ontario Department of Agriculture and Food, Alexandria. Each application in the competition must be supported by the grading slips for each lot of hogs marketed.

The Association is attempting to improve both the quality and numbers of hogs marketed from the area. In addition to sponsoring this competition, it did support a Bays' and Girls' 4-H Swine Club in 1966 and will continue to pay premiums on the purchase of approved boars by county farmers.

MANSEL M. HAY
Licensed Auctioneer — Glen Sandfield, Ontario
Complete Auction Service
CALL COLLECT: LOCHIEL 27-R-12

BELL LINES



by L. M. Holtby
your telephone manager

Back in the early days of telephone service, telephone directories were pretty simple affairs. In fact, the first "directories" were simply cards which listed names of all subscribers and which early subscribers could keep by their telephones. The first tiny book-type directories in 1880 also just listed the names of those who had telephones. A little later numbers for the subscribers were added. Sometimes the books explained to the customer how to speak over the telephone; warned him not to use the telephone during an electrical storm or gave the hours that service was available. Ads for everything from shoes and livery stables to corsets, mineral water and stoves, brightened the pages. Today's directories also contain a fund of information. A section at the beginning of the book is ready for you to jot down numbers you might need in an emergency. Just by flipping through the introductory pages you can find out how to place a conference call, a call to vehicles and ships at sea or calls to 150 foreign countries. They list the Area Code numbers for many places across Canoda and the United States so that you can place long distance calls faster. And, for the many Ontario and Quebec communities which now have Direct Distance Dialing, the directories explain all about the long distance calls that you can place yourself. Also, for communities which have toll-free calling with nearby centres, lists of these communities are provided. There's all this and more in the front of your telephone book . . . and in addition at the beginning of the Yellow Pages there is a whole page of postal information. Why not let your directory help you get the most out of all the service that is now built into your telephone?

Know anyone having a wedding anniversary soon? Perhaps you can use this handy list of anniversaries and what they are called. I know, I have trouble remembering any but the silver or golden anniversarits. 1st - paper; 2 - cotton; 3rd - leather; 4th - linen or silk; 5th - wooden; 6th - iron; 7th - wool or copper; 8th - bronze; 9th - pottery; 10th - tin or aluminum; 11th - steel; 12th - silk; 13th - lace; 14th - ivory; 15th - crystal; 20th - china; 25th - silver; 30th - pearl; 35th - coral; 40th - ruby; 45th - sapphire; 50th - gold; 55th - emerald; 60th - diamond. On any anniversary a telephone call to local or out-of-town friends is welcome. Your voice will be one of the most treasured gifts your friends receive.

★ ★ ★

Fifty years ago a telephone repair superintendent drew up a set of rules to guide his men in their work. This was part of his advice:

"Treat everyone as you like to be treated, but don't forget your horse. If you want to know the horse's side of it, just take off your coat and hat some zero day, hitch yourself to the same post with your belt and stand there about two hours. Be courteous and polite, and don't be afraid to hand out a little jolly occasionally. It doesn't hurt anybody's feelings to be jollied a little."

The advice about the horse is now a little out of date, but the second part of the advice still applies. Today we still try to include "a little jolly" in our work only we refer to it as courtesy, politeness and friendliness.

★ ★ ★

Thinking ahead to Christmas lists yet? How about an extension telephone for some favorite on your list — it would help to keep that Christmas feeling all year long.

★ ★ ★

MOOSE CREEK

(Continued from Page 3)

of centennial spoons and any person who wishes to purchase same should bring their order to the next meeting. Articles will be purchased by the Branch to be sold at the Eastern Ontario WI Convention. A letter was also read from Mrs. Alison Murray regarding Training Schools—for the 4H Clubs on Sept. 13 and 14 and on Sept. 28 and 29 at Finch. A fashion show will be held in the CCVS auditorium, Cornwall, on Monday, October 24th, when the fashions of the first fifty years of Confederation will be shown.

The Women's Institute Area Convention will be held in the Chateau Laurier Hotel, Ottawa, on October 19 and 20, to which Mrs. Currie Blair has been appointed a delegate with Mrs. E. L. Blair as the alternate delegate to attend.

Mrs. E. L. Blair and Mrs. Emery Brunet reported on the banquet held in the Cornwallis Hotel, Cornwall at which Dr. Charlotte Whitton was the guest speaker.

The October meeting will be held on Tuesday, October 25th when the conveners of Citizenship and Education, Mrs. Stanley and Mrs. E. Brunet will have charge of the program. Mrs. Brunet reported on a recently held hall board meeting at which discussions were held regarding necessary repairs to the hall. It was decided that the organization give a donation of $150 towards these repairs to the hall.

Mrs. Walton, convener for Agriculture and Canadian Industries presented the following program, a contest "Packing a Suitcase for a trip to the Forest Rangers" was won by Mrs. Ezekiel Blair. A contest "Making a Doll from vegetables" was won by Mrs. Elmer McDermid; the judge was Miss Nancy Walton.

Miss Nancy Walton played several piano selections which were enjoyed by all present. The roll call was answered by the members singing a song about farming. Lunch was served by Mrs. Walton and she was thanked for the use of her home for the meeting and for the entertaining program.

CWL MET

The October meeting of the CWL of Our Lady of Angels' Church, was held in the home of Mrs. Wilfred Beauchamp on Tuesday evening, October 4th with an attendance of 14 members and one visitor.

The meeting was conducted by Mrs. Chris. Walton, president.

The conveners for the evening's program were Mrs. Leonard McElheran and Mrs. Martin McElheran.

Rev. Bruno Pilon, director of the league, gave an interesting and informative address on the theme of co-ordinating pastoral work in the organization of a parish. He also reminded the members that one religious reading at least be given at each meeting of the league.

The league will sponsor the raffling of a Christmas basket on which tickets will be sold in the early future. A basket will also be prepared for the Sisters of the Precious Blood at Alexandria.

Plans were made for the members to attend a supper, which will be the reward to the members for their generous work for the organization during the past year. A gift was presented by Mrs. Walton on behalf of the league to Mrs. George Kirkey, a valued member who is taking up residence in Apple Hill.

A word contest was conducted by Mrs. Leonard McElheran and the winner was Mrs. Martin McElheran. Mrs. Wilfred Beauchamp conducted a "guessing contest" and the winner was Mrs. Alcide Lafrance. The door prize was won by Mrs. Bruno Gibeault.

A delicious lunch was served by the conveners and the hostess and enjoyed by all present. Mrs. Beauchamp was graciously thanked for the use of her home for the meeting.

MRS. L. STANLEY CELEBRATES 93rd BIRTHDAY

Mr. and Mrs. Elmer McDermid were hosts at a social evening held in their home on Sunday evening, September 25th to celebrate the 93rd birthday of their aunt, Mrs. Leonard Stanley of Russell, Ont. A buffet-style supper was served to about 40 relatives and friends who were present from Newport, Vermont, Ottawa, Russell, Maxville and the neighboring district.

Mrs. Stanley, was the former Miss Annie McDermid and was born at Sandringham on September 24th, 1873, a daughter of the late Mr. and Mrs. John McDermid. Her mother was the former Miss Janet MacKercher.

The McDermid family presented the guest of honor with a lovely gold-colored candy dish, the presentation being made by her niece, Mrs. Verna MacGregor of Maxville. A corsage was presented by Mrs. Stanley Hilliker of Newport, Vermont.

Mrs. Stanley expressed her appreciation to Mr. and Mrs. McDermid and to all who had made such a pleasant evening in her honor. Mrs. Stanley has one sister, Mrs. Hugh A. Blair, who was present to celebrate this occasion.

Relatives and friends present were Mr. and Mrs. Stanley Hilliker, Mr. and Mrs. Roy Hancock of Newport, Vermont, Mrs. Ola Atkinson of Russell; Mrs. Charles Stanley of Ottawa; Mr. and Mrs. Leonard MacEwen of Russell; Mrs. Harry Lambton of Maxville, Mrs. Abbie Duguid of Moose Creek, Miss Sybil Stanley of Russell.

ADVERTISE IN — THE
GLENGARRY NEWS

J. J. DUBUC
BA, OD
Doctor of Optometry
EYE EXAMINATIONS
Wednesdays 9 a.m. to 6 p.m.
21 Main St. Alexandria
(Above McLeister's Book Store)
For appointment phone any day except Saturday and Sunday
between 9 and 5
Alexandria 414
Cornwall WE 2-6634
4-tf

ADVERTISE IN "THE GLENGARRY NEWS"

Flowers at their Finest
TASTEFULLY ARRANGED
Weddings our Specialty
AT
FREELAND'S FLOWERS
GLADS, 'MUMS and CARNATIONS
RR 2 Maxville 527-5673
16 years experience is your guarantee of satisfaction
35-tf

TOWNSHIP OF CHARLOTTENBURGH

CENTENNIAL PROJECT VOTE OF THE ELECTORS

Public notice is hereby given that whereas the Municipality's share of the total expenditure involved in the construction of a Multi-Purpose Building, including a Community Hall and an Arena, as a Centennial Project, on land abutting the Fair Grounds in Williamstown, is now found to be $40,000.00 in excess of $56,000.00 at first considered necessary to carry out the project, the Council of the Township of Charlottenburgh deem it desirable to call for a referendum by the electors, entitled to vote on money by-laws, on the following question:

> Are you in favour of the borrowing of money by the Corporation of the Township of Charlottenburgh, in the principal amount of $90,000.00, by the issue and sale of debentures of the Corporation, repayable with interest in equal annual installments of $7,846.61 over a period of 20 years, for the purpose of constructing a Multi-Purpose Building including a Community Hall and an Arena on land abutting the Fair Grounds in Williamstown as a Centennial Project.

And notice is further given that the vote will be taken upon the same question in the manner provided by by-law at a poll to be opened on the

24th DAY of OCTOBER, 1966

From the hours of 9 o'clock in the forenoon until 7 o'clock in the afternoon (Daylight Saving Time) at the following places:

LIST OF POLLING PLACES

POLLING SUB-DIVISION No. 1

COMPRISING:
1. The Second Concession N.R.R. from Lots 43 to 47, inclusive.
2. The Third Concession N.R.R.—Lots 48 and 49.
3. The Fourth Concession N.R.R. from Lots 1 to 12, inclusive, and Lot 50.
4. The Seventh Concession N.R.R. from Lot 1 to Lot 18, inclusive.
5. The Eighth Concession N.R.R. South of the Beaudette River from Lots 1 to 9, inclusive.

POLLING PLACE AT ST RAPHAEL'S—DONALD McRAE'S STORE

POLLING SUB-DIVISION No. 2

COMPRISING:
1. The First Concession N.R.R. from Lot 39 to Lot 52, inclusive.
2. The Second Concession N.R.R. from Lot 48 to Lot 52, inclusive, and Lots 10 and 11.
3. The Third Concession N.R.R. from Lot 8 to Lot 12, inclusive, and Lot 50.
4. The first Concession S.R.R. from Lots 5 to 13, inclusive, and the north part of Lots 3 and 4.
5. The Second Concession S.R.R. from Lot 10 to Lot 13, inclusive.
6. The Police Village of Williamstown.

POLLING PLACE AT WILLIAMSTOWN—TOWNSHIP HALL

POLLING SUB-DIVISION No. 3

COMPRISING:
1. The First Concession Front from Lot 2 to Lot L, inclusive.
2. The First Concession Front north parts of Lots 3 and 4.
3. The First Concession S.R.R. from Lot 2 to E, inclusive, and the south part of Lots 3 and 4.
4. The First Concession N.R.R. from Lot 53 to Lot 60, inclusive.
5. The Second Concession N.R.R. from Lot 9 to Lot L, inclusive.
6. The Third Concession N.R.R. from Lot 7 to Lot 2, inclusive.

POLLING PLACE ON COUNTY ROAD NO. 19, NEAR LANCASTER—WILLIE GAUCHER'S RESIDENCE

POLLING SUB-DIVISION No. 4

COMPRISING:
1. The Second Concession Front from Lot 5 to Lot 19, inclusive.
2. The Third Concession Front or Gore from Lot 5 to Lot 19, inclusive.
3. The Second Concession S.R.R. or Glen from Lot 5 to Lot 9, inclusive.
4. The Third Concession S.R.R. or Glen from Lot 10 to Lot 19, inclusive, except the South part of Lot 19.

POLLING PLACE AT SUMMERSTOWN STATION—RECREATION CENTRE

POLLING SUB-DIVISION No. 5

COMPRISING:
1. The Second Concession Front from Lot 20 to Lot 26, inclusive.
2. The Third Concession Front or Gore from Lot 20 to Lot 26, inclusive.
3. The First Concession Indian Lands.
4. The Secod Concession Indian Lands.
5. The Third Concession Indian Lands.

POLLING PLACE AT TYOTOWN—RECREATION CENTRE

POLLING SUB-DIVISION No. 6

COMPRISING:
1. The Second Concession S.R.R. from Lot 14 to Lot 26, inclusive.
2. The Third Concession S.R.R. from Lot 20 to Lot 26, inclusive.
3. The Fourth Concession S.R.R. from Lot 24 to Lot 26, inclusive.
4. The Fourth Concession Indian Lands.
5. The Fifth Concession Indian Lands.
6. The Sixth Concession Indian Lands.
7. The South West part of Lot 19 Concession 3 S.R.R. or Glen.

POLLING PLACE AT CASHION'S GLEN — VINCENT CASHION'S RESIDENCE

POLLING SUB-DIVISION No. 7

COMPRISING:
1. The Seventh Concession from Lot 33 to 37, inclusive, and the South part of Lots 26 to 32 inclusive.
2. The Seventh Concession Indian Lands.
3. The Eighth Concession Indian Lands.
4. The Island Concession.
5. The First Concession N.R.R. from Lot 26 to Lot 38, inclusive.
6. The First Concession S.R.R. from Lot 14 to Lot 26, inclusive.
7. The Police Village of Martintown.

POLLING PLACE AT MARTINTOWN—MARTINTOWN PUBLIC LIBRARY

POLLING SUB-DIVISION No. 8

COMPRISING:
1. The Seventh Concession from Lot 19 to Lot 25, inclusive, and the North part only of Lots 26 to 32 inclusive.
2. The Eighth Concession from Lot 19 to Lot 37,, inclusive.
3. The Ninth Concession from Lot 19 to Lot 37, inclusive.
4. The Ninth Concession Indian Lands.
5. The Tenth Concession Indian Lands.

POLLING PLACE AT MUNRO'S MILLS—PUBLIC SCHOOL NO. 18 BASEMENT

POLLING SUB-DIVISION No. 9

COMPRISING:
1. The Ninth Concession from Lot 1 to Lot 18, inclusive.
2. The Eighth Concession from Lot 10 to Lot 18, inclusive.
3. That part of the Eighth Concession North of the Beaudette River from Lot 1 to Lot 9, inclusive.

POLLING PLACE AT GLEN ROY—EWEN MACDONALD'S RESIDENCE

POLLING SUB-DIVISION No. 10

COMPRISING:
1. The First Concession Front from Lot 20 to Lot 26, inclusive.
2. The Broken Front Concession Indian Lands from Lot 1 to Lot 18, inclusive.
3. The Islands in the St. Lawrence River opposite above mentioned lots.

POLLING PLACE AT GLEN WALTER — BISHOP HALL

POLLING SUB-DIVISION No. 11

COMPRISING:
1. The First Concession Front from Lot 3 to Lot 19, inclusive, except the north part of Lots 3 and 4.
2. The Islands in the St. Lawrence River opposite Lots 3 to 19, inclusive.

POLLING PLACE AT SUMMERSTOWN FRONT—RECREATION CENTRE

And further, that at the Township Hall, Williamstown, on the 25th day of October 1966, at the hour of 12 o'clock noon (Daylight Saving Time) I shall open the ballot boxes, add up the votes given upon the said question and declare the result of the said vote in the said Township of Charlottenburgh.

And further, that I certify the foregoing question to be a true and correct statement of the question to be submitted to the electors, entitled to vote on money by-laws, on the 24th October 1966.

And further that, if the assent of the electors, entitled to vote on money by-laws, is obtained to the question, it will be taken into consideration by the Council after the expiration of one month from the first publication of the said question on the 29th September 1966.

And further that, any tenant who desires to vote on the above question must deliver to the Clerk-Treasurer, not later than the tenth day before the day appointed for taking the vote, the declaration provided for by subsection 4 of Section 260 of the Municipal Act.

Of which all persons are hereby required to take notice and govern themselves accordingly.

Given under my hand at Williamstown this 26th day of September, in the year 1966.

W. J. MURRAY,
Clerk-Treasurer.

GOD SAVE THE QUEEN

40-3c

Here to stay! and here to serve you!



new LABOUR SAVING CO-OP BULK FEED SERVICE

Bulk Feeding . . . the modern method of providing feed for livestock and poultry . . . is making savings for more and more farmers throughout Ontario. Your local Co-op is now prepared to serve your requirements for high-quality, daily-fresh bulk feed. So . . . it will pay you to get in touch with your local Co-Op . . . and learn how you can benefit from this latest Co-Op service to Ontario Farmers.

Don't forget . . . only Co-Op offers localized . . . personalized bulk feed service. It's well worth investigating. And . . . if you are not a member of your local Co-Op . . . that's well worth investigating, too.

FREE *Ask for our informative booklet "Bulk Feed Handling on Farms".*

ALEXANDRIA BRANCH—TEL. 347 UNITED CO-OPERATIVES

TOWNSHIP OF KENYON

TENDERS for Snow Removal

Sealed tenders will be received by the undersigned up to 2 o'clock p.m.

Tuesday, Nov. 1, 1966

on the following roads in Kenyon Township for the removal of snow for the winter of 1966 and 1967:

The sixth concession road and all roads south and east of County Road No. 21, plus 1½ miles on the Fourth Concession Road, from County Road No. 21 to Lot No. 31 Fourth Concession; excluding the First Concession Road and any other road designated to be plowed or not to be plowed by order of the Road Superintendent. The Township reserves the right to remove snow on any road in the Township when deemed necessary. All tenders to be received on an hourly rate. Bulldozers to be used when authorized by the Road Superintendent. Lowest or any tender not necessarily accepted.

Township of Kenyon
Greenfield, Ont.

S. O'CONNOR,
Clerk-Treasurer

42-1c

NEWS OF INTEREST FROM MAXVILLE AND SURROUNDING DISTRICT

Impressive anniversary services were held in the Maxville United Church on Sunday last with Rev. D. C. Lapp of Dominion-Chalmers Church, Ottawa, as guest preacher at both services.

Mr. and Mrs. Stanley Kippen returned home after enjoying a five-weeks' holiday in Edmonton where they were guests of their elder son Clifford, Mrs. Kippen and family. They accompanied Mr. and Mrs. Clifford Kippen on a motor trip across the Rockies, through various parts of British Columbia to Vancouver Island, Victoria, Nanaimo, the Okinagan Valley, the Bouchard Gardens and many points of interest on the Pacific Coast. Going CN and returning via CPR they were able to see mountains and prairie lands from all angles and at a time of year when all nature is resplendent in beauty.

Rev. D. C. and Mrs. Lapp of Ottawa, were guests of Mr. and Mrs. H. Willis while here for the anniversary services in the local United Church, on Sunday.

Mrs. Roy Smith of Pembroke, spent the weekend with her parents, Mr. and Mrs. Stanley Kippen.

Dr. Ed MacMillan of Whitby, was a recent guest with his sisters, Mrs. George Barrett and Miss Mina MacMillan.

Mrs. A. D. Stewart received a telegram on Thursday of last week informing her of the death of her sister, Mrs. W. Blaney of Medora, Manitoba. Mrs. Blaney leaves four sisters Mrs. W. Allen, Mrs. A. D. Stewart, Mrs. G. H. MacDougall and Mrs. A. M. Fisher.

Mr. and Mrs. D. G. MacNaughton spent Thursday with friends at Glen Walter.

Prof. the Rev. Dr. Donald N. MacMillan of Presbyterian College, will be the special speaker at the anniversary services marking the 140th anniversary of Presbyterianism in St. Andrew's Church in Maxville, held in the church here this Sunday, Oct 23rd at 11 a.m. and at 7.30 p.m. You are cordially invited to be in St. Andrew's Church for these services.

Miss Marylin Willis returned to Toronto after spending holiday weekend with her parents, Mr. and Mrs. H. Willis.

Make your town a wholesome happy place in which to live, clean, attractive and possessing no detriment to the well being of all its citizens, a town of which we can be always justly proud.

Osie F. Villeneuve, MP, with Mrs. Villeneuve and son Brian, returned home on Friday after spending the past week in New York, guests of Mr. and Mrs. M. J. Moore and Mr. and Mrs. Henry Adams.

Mrs. Malcolm MacLeod returned home on Monday evening after spending several days in Williamstown with her daughter, Mrs. Alpine MacGregor, Mr. MacGregor and son.

Miss Jessie Cameron of Ottawa, spent the weekend with Mr. and Mrs. Donald Cumming and family.

The Maxville Women's Institute will hold a pantry sale and bazaar in the MacKay block on Saturday, Oct. 22 at 2.30 p.m.

Mr. and Mrs. C. B. McDermid returned Thursday after visiting Mr. and Mrs. Gerald Lamb and Jamie at Timmins; Mrs. Aulden Robins at Ridgelea House, Oro, Miss M. McDermid and Mrs. Batson in Toronto, and Rev. D. C. Munro and Mrs. Munro in Kingston.

Mr. and Mrs. Kent McDermid visited Mr. and Mrs. C. B. McDermid and Mr. and Mrs. Edward Hunter and sons on Sunday.

Barrie Fitzgerald of Kingston, visited Mr. and Mrs. J. N. Fitzgerald on Sunday and Monday.

Mrs. R. J. Hoople who has been visiting Mr. and Mrs. Archie Campbell and family at Cardinal returned to her home in Maxville on Saturday, Mrs. Campbell returned home on Sunday afternoon.

Mrs. Olive O'Hara was the guest of Mrs. W. B. McDiarmid in Ottawa on Sunday.

AWARDED 50-YEAR PIN

On Friday evening at the regular meeting of Maxville Lodge AF & AM No. 418, Rt. Rev. Bro. Roderick A. Stewart was presented with his 50 year long service lapel button.

Wor. Bro. Calvin Stewart, a member of Maxville Lodge and a Past Master of Defenders Lodge AF & AM, Ottawa, gave an outline of the long and distinguished Masonic career of Rt. Wor. Bro. Stewart.

In the absence of Rt. Wor. Bro. Haldane Durant District Deputy Grand Master of Eastern District of Chesterville, due to illness, Rt. Wor. Bro. W. J. Stewart of Winchester and Ottawa, presented the pin to the honortd guest on behalf of the Grand Master and Grand Lodge of Canada in Ontario.

Rt. Wor. Bro. Stewart was initiated into Masonry in Maxville Lodge No. 418 on October 13th, 1916. He is a Past Master of that Lodge and was elected District Deputy Grand Master of Eastern District for the 1961-'62 term. He is a member and Past First Principal of Glengarry Chapter RAM No. 143, Maxville and an Officer and member of Cornwall Preceptory No. 47 Knights Templar and a member of Karnak Temple, Montreal.

In attendance to do him honor were the following Past District Deputy Grand Masters, Rt. Wor. Brothers Bert Fawcett, W. J. Stewart, Alex Seay, Dr. D. S. MacPhee, Clarence Cattanach, Kenneth McDermid, and George Revell.

Lodges represented were the three Cornwall lodges, Hawkesbury, Vankleek Hill, Alexandria, Riceville, Lancaster, Martintown, Avonmore, Chesterville, Winchester and Ottawa.

ST. ELMO

Mrs. D. J. MacLeod left on Monday to visit relatives in Toronto and Chatham.

Miss Margaret Hunter, Toronto and Jack Hunter, Chesterville, spent the Thanksgiving holiday with Mr. and Mrs. Eddie Hunter and Ted.

Miss Betty MacGregor, student nurse at Winchester, Joan MacGregor and Bob Wilson, Ottawa, spent the holiday with Mr. and Mrs. J. C. MacGregor and Douglas.

Mrs. John Kavan, Arlington, Virginia, is visiting her parents, Mr. and Mrs. Robin Fjarlie and Merydie for a month.

Mr. and Mrs. Jack Threader and family, John MacDonald, Ottawa, Margaret MacRae, Toronto, and Mr. and Mrs. Wray Scott, Riceville, were Thanksgiving guests of Mr. and Mrs. Finley MacRae and family.

Mrs. A. G. MacGregor visited Mr. and Mrs. Garnet Upton and Helen, Alexandria and Cornwall friends during the weekend.



OPEN FOR ENGAGEMENT!

THE NEWLY REMODELLED AND REDECORATED

HUB HALL

(UPSTAIRS OVER THE HUB RESTAURANT)

Ideally Equipped For —

WEDDING RECEPTIONS — SHOWERS — DANCES — PARTIES
MEETINGS — OTHER GATHERINGS

For Reservations Contact

Lloyd McHugh Phone 279 or 479

Important announcement for electricians, air conditioning and refrigeration workers

The Apprenticeship and Tradesmen's Qualification Act, 1964 requires journeymen in the Electrical, and Air Conditioning and Refrigeration trades to obtain Certificates of Qualification by October 31st, 1966. *The deadline has now been extended for six months to April 30th, 1967.*

This extension does not affect the normal renewal periods for these trades which are: Electrical trade—January-February; Refrigeration & Air Conditioning—May-June. Tradesmen who have not already applied for their initial Certificates of Qualification should do so as soon as possible.

Applications should be forwarded to:

ONTARIO DEPARTMENT OF LABOUR,
INDUSTRIAL TRAINING BRANCH,
74 Victoria Street,
Toronto, Ontario.

DOES YOUR CAR NEED EXPERT

Front End Alignment?

FOR ONLY

$7.50

WE WILL:

- Adjust Camber
- Adjust Caster
- Adjust Toe-In
- Check King Pin Inclination
- Check Springs and Shackles
- Check Brakes and Shock Absorbers
- Inflate Tires to Proper Pressures

Be Sure To Get This Done On Our John Bean Line Machine

MacPHAIL MOTORS

MAXVILLE LTD.

FORD - GALAXIE - FALCON DEALER

Phone 527-2932 — Maxville

40-4c

QUART'S

Variety Department Store

MAXVILLE ONTARIO

FORMERLY CALLED THE FAIRWAY

You are invited to come in and look around. We have remodelled and will be pleased to show you our new merchandise.

Winter Preparation Sale

Wool Bonnets and Toques

100% high bulk Orlon for boys and girls from 1 yr. to 12 yrs. Large assortment. Values to 2.49
Only ..... each 1.79

Vinyl Gloves

You will have to see these top quality vinyl gloves. Look like and wear like leather.
BOYS' and GIRLS' ..... .99
LADIES' 1.29 MEN'S .. 1.59

BOYS' FLEECE-LINED

Ski Jackets

100% Nylon quilted jackets with hide-away hood. Fleece-lined heavy zipper. Sizes 8-16. ..... each 7.99

Boys Lined Pants

Fine quality cotton twill pants, fully lined with warm flannelette, black and grey. Sizes 8-16.
Compare at 4.99 ..... pr. 3.99

MEN'S FLANNELETTE

Sport Shirts

Large assortment of gay prints in fine cotton flannelette. S-M-L.
Compare at 2.59 ..... 1.99

PERMANENT PRESS KORATON

Boys' Slacks

Never need ironing. Sizes 8-16.
Special 4.49

Nylons Latest Fall Shades

GOOD WEARING ..... pr. 39c ..... 3 prs. 1.09

Visit Our Gift Department

We can help you with your SHOWER and WEDDING GIFT SELECTION

Prices are effective until Oct. 28th

FREE GOLD BOND STAMPS WITH EVERY PURCHASE

WEEKEND SPECIALS

— AT —

Alexandria IGA

FREE PARKING SPACE

MEAT and PRODUCE

FRESH CANADIAN SPRING LAMB SALE

Whole or Butt Half FRESH LEG OF LAMB ..... lb. 79c
For Roasting FRESH LAMB FRONT ..... lb. 39c
For Roasting FRESH LOIN OF LAMB ..... lb. 59c
Fresh RIB LAMB CHOPS ..... lb. 69c
Fresh LAMB STEWING CUTS ..... lb. 19c

RED BRAND BEEF

Prime RIB ROAST ..... lb. 79c
For Braising LEAN SHORT RIB ..... lb. 39c
Tender BEEF STEAKETTES ..... lb. 59c
Grade A. Predressed ROASTING CHICKEN ..... lb. 49c
For Frying Fresh Frozen CHICKEN LEGS ..... lb. 59c
Davern Rindless, Sliced SIDE BACON ..... lb. 89c
Mary Miles SKINLESS WIENERS ..... lb. 49c
P.E.I. POTATOES ..... 10 lbs. 39c

McIntosh APPLES ..... 5 lbs. 49c
Florida White GRAPEFRUIT, 48s ..... 8 for 79c
California RED GRAPES ..... lb. 25c
B.C. Delicious APPLES, 125s ..... 6 for 39c
Imported GREEN ONIONS, 48s ..... 3 bchs. 29c
Imported GREEN PEPPERS ..... 3 for 29c
Ont. Yellow ONIONS, 10 lb. mesh bag ..... ea. 79c
YAMS ..... 2 lbs. 25c
RUBBER PLANTS ..... each 1.99

4th WEEK WINNERS in the

LIONS 300 CLUB

$20 EACH TO:

BERT LAFLAMME
STEVE O'CONNOR
PETER CHARLEBOIS
MARY McHUGH
MARGUERITE SEGER
HAROLD FLEMING



ON TOUCHDOWN RUN—GDHS Quarterback Barry Bethune is being chased by a flock of Char-Lan tacklers as he scores one of two majors in Friday's 46-0 win over Williamstown's senior team on the local gridiron. Other touchdowns were credited to Glen MacSweyn 2, Leslie MacMillan 2 and Campbell MacGillivray 1.

—Photo by Robert

Senior Footballers Held To Tie In Tuesday Game At Hawkesbury

By Angus H. McDonell

By virtue of winning a number of high scoring games plus strong defensive play GDHS could have been flying on cloud nine but on Tuesday afternoon in Hawkesbury they were brought down to gridiron level in a 21-21 thriller. Alexandria were without Campbell MacGillivray, injured in last Friday's game, also John Hay was missing due to a one game suspension, however, the local students were certainly not "up" for this tussle.

Paul Renaud gave GDHS an early TD six point lead that was not converted. Then Jack Denovan split the Hawks uprights on a field goal attempt and the local students had a comfortable nine point first-quarter margin.

Early in the second frame Hawkesbury's quarterback Bert Ladouceur swept around his left end and into pay dirt for a TD that was converted by Pat Menard to change the scoring phase to a 9-7 ball game.

The Hawks picked up a GDHS midfield fumble only to lose the ball on the next play when a pass was tipped into the arms of Norman Menard. He tip-toed down the West touch line for the second GDHS major. The convert try was blocked.

Hawkesbury came right back to score a single by Rod Elliott. In the last play before half time Barry Bethune tossed a surprise forward to Neil Macdonald that was almost a completion and would have been a TD as Neil had worked behind his defenders.

In the opening minutes of the third quarter on a placement try a fumbled snap forced Bert Ladouceur to toss a pass that was trapped by Keith Koffman on the GDHS goal line. On a quarterback sneak Ladouceur went over. The convert try was wide and Alexandria was now leading by only one point, 15-14.

GDHS made the count read 21-14 on a TD by Glen MacSweyn in the first play of the final quarter. This major had been set up on the final play of the third by another long gallop, a Paul Rochon specialty. Frank Abbey dropped a fingertip interception that would have given GDHS some security but the Hawks came right back to score another unconverted major and 21-20 count with three minutes to go.

A couple of roughing penalties put the Hawks deep in the Alexandria end and Rod Elliott booted the tieing single for the home students to end the game 21-21.

Last Friday, GDHS won over Char-Lan 46-0, while Hawkesbury defeated Maxville 25-0.

Tomorrow (Friday) Alexandria is in Williamstown while Maxville travels to VCI.

Golfing Season Closes On Weekend

Glengarry Golf and Country Club will close out a very successful season, Sunday, when the clubhouse will be closed following play, weather permitting. The club's trophy night dinner and dance will be held Saturday night, November 12th, when a feature will be the drawing for a new car.

The season's last competition, a ladies' handicap field day was played last week for the trophy donated by Mrs. Mary McNulty. Mrs. Hugh D. MacCuaig won out by one stroke over runner-up Mrs. Robert Lemieux.

Members are reminded to pick up their clubs this weekend.

Mrs. Parsons Again Heads Lady Golfers

The ladies of the Glengarry Golf & Country Club held their annual meeting Tuesday night at the clubhouse.

The president, Mrs. Herman Parsons, was in the chair and the secretary, Mrs. G. G. Aubry, read the minutes of the last meeting. Reports were heard from various committees followed by election of officers for the 1967 season.

President, Mrs. Herman Parsons; vice-president, Mrs. C. W. Mutchler; secretary, Mrs. G. G. Aubry; treasurer, Mrs. R. E. R. Macdonald; captain, Mrs. Robert Lemieux; assistant captain, Mrs. Roma Amelotte; social convener, Mrs. Herve Vachon assisted by Mrs. H. A. McDonald and Mrs. H. D. MacCuaig; telephone committee, Mrs. Stewart McGillis, Miss Germaine Lalonde, Mrs. Adrien Filion and Mrs. R. M. Mosher.

Mrs. Parsons thanked the ladies for their fine co-operation and assistance during the year and at the close of the meeting refreshments were served.

Maurice Brunet Heads Fire Club

Maurice Brunet was elected president of the Alexandria Volunteer Firemen's Social Club at a meeting held last night. He succeeds Gerald Charlebois in that office.

The president reported that the second fire truck was expected by the end of the month and that the tag day had been a big success. Fire Prevention Week had been notable for no fires and he reviewed activities including fire drills held in the Alexandria and Green Valley schools.

At a turkey supper held last Thursday night for members and their wives, Laurent Poirier, retiring from the brigade after 11 years service had been made an honorary member and had been presented with a plaque.

The complete slate of officers:
Past President—Gerald Charlebois.
President—Maurice Brunet.
Vice-Pres.—Stanley Bradley.
Secretary—Jim Graham.
Treasurer—Harry Main.
Entertainment committee—Remi Prud'homme, Antoine Carriere, Francis Periard, Lucien Ravary, John Hurtubise.
Welfare committee—Rene Boisvenue, Sheldon Larocque.

Peace Essay Contest Sponsored By Lions

At the Lions' club dinner held in the Lions' Den at the Hub Restaurant on Monday, the club undertook to participate in the Peace Essay Contest that is being promoted by Lions International. The purpose of the contest is two-fold: to mark the 50th anniversary of the formation of Lions, and to promote thinking on the all-important world subject of Peace.

The contest offers $50,000 in total awards and is open to young people who will be 14 but less than 22 years of age as of January 15, 1967.

Contestants should submit their entry in essay form, not to exceed 5,000 words, before December 10 of this year to the Alexandria Lions Club. Judging of the essays will be made on the following basis: 75% for content, 10% to organization of the essay; 10% for style, and 5% for mechanics such as grammatical construction, spelling, etc.

Three judges will be appointed to evaluate the entries submitted to the Alexandria Lions Club. The local club winner's essay will then be eligible for competition in the higher levels of the contest.

It is hoped to enlist the cooperation of the High Schools in the County, and detailed information can be obtained from the Principals of these schools. Those not attending High School may obtain further information from Lion's Club President, Claude Lemay.

Winners In Draw

The annual harvest supper of St. Raphael's parish was most successful, Sunday.

Winners of prizes were: $50, Murray James of Toronto; Quilt, Bud Wilson, Kingston; Special Quilt, Mrs. F. Clarke, Cornwall.

Laymen's Sunday At Kenyon Church

Laymen's Sunday will be observed in Kenyon Presbyterian Church, Sunday, October 23rd at 11 a.m. Guest preacher will be Mr. Alastair Cameron of Montreal.

Acting MOH Puts Blame On Nurses In Continuing Stalemate With Board

Responsibility for the curtailment of public health services in the Three United Counties of Stormont, Dundas and Glengarry was today placed entirely on the shoulders of the 12 public health nurses who resigned September 12th. Spokesman for the Counties Board of Health, Acting Medical Officer of Health, Dr. L. M. Emard of Cornwall, blamed the nurses for the regrettable situation which could conceivably jeopardize the health of the community.

The Medical Officer of Health expressed amazement that there had not been better liaison between the nurses and the Board of Health.

"All the public health nurses were invited to a meeting on October 7th to discuss their problems", he stated. "Two representatives of the nurses attended the meeting and there was amicable discussion of the situation as it affected the nurses and the public health services within the counties."

"The representatives of the nurses were asked to make a formal presentation of their proposals which would result in a return to work of the nurses, and were assured their proposals would receive every consideration by the Board."

"So far no proposals have been received other than the request for recognition of the Registered Nurses' Association of Ontario."

"The Board is prepared to expedite discussions promptly on receipt of the nurses' proposals in an effort to effect an early settlement of the dispute."

Nurses To Get $50 Weekly

Members of Stormont, Dundas and Glengarry public health nurses' association met over the weekend in Toronto with representatives of other associations.

An association spokesman said 11 other health unit associations and four hospital associations, were represented at the meeting.

The meeting was called to discuss methods of supporting the SD and G association and the Halton County association.

Both associations are dead-locked with their respective employers over the right to be recognized as associations representing the nurses.

Registered Nurses Association of Ontario promised to pay members of the two associations $50 weekly until a solution to the problem is reached.

At the meeting approximately $700 was raised to be distributed to the two associations involved in the dispute.

As a result of the meeting the local association spokesman said the nurses are prepared to continue their campaign for recognition indefinitely.

The SD and G association was formed in June. The board rejected the associations' request for recognition and the nurses resigned from the health unit Sept. 12, to back up their demand for recognition.

Announcing the Opening
THURSDAY, OCT. 27
of the
Johanne's Sewing Centre
SALES, SERVICE and REPAIRS
at
45 MAIN ST. ALEXANDRIA
(Just North of Nyman's Shoe Store)
MAURICE PILON, Prop.

ALEXANDRIA LANES
WEEK DAYS FOR OPEN BOWLING
MONDAY, 7 to 8.30 p.m. — 10 lanes
TUESDAY, 7 to 8.00 p.m. — 10 lanes
THURSDAY, 7 to 9.00 p.m. — 4 lanes
THURSDAY, 9 to 12.00 p.m. — 2 lanes
FRIDAY, 7 to 12.00 p.m. — 6 lanes
SAT. - SUN., 1 to 12.00 p.m. — 10 lanes
SPECIAL RATES: SCHOOL STUDENTS
FRIDAY, 7 to 9; SATURDAY 1 to 5 p.m.
3 games 50c
42-tf

EXPERT CARBURETOR SERVICE
Attention Motorists
CARBURETOR and Automatic Choke REPAIRS
LEFEBVRE AUTO ELECTRIC
Authorized Factory Service Distributor
89 MAIN STREET PHONE 391
ALEXANDRIA -:- ONTARIO
If You Buy A Battery—You'll Do Better With A Delco

GLENGARRY CLUB OF MONTREAL
ANNUAL
FALL GATHERING
Friday Night, Nov. 11th
IN THE
ARMY, NAVY & AIR FORCE UNIT HALL
6512 Decarie Blvd.
Good Orchestra — Violins — Pipes
Plan to Meet your Friends There
42-44c

THE PRESCOTT PLAYERS
present
'Come Blow Your Horn'
A Comedy in 3 Acts
Vankleek Hill Collegiate Institute
TUESDAY, OCT. 25th
and
WEDNESDAY, OCT. 26
at 8.30
Tickets — $1.00

DROP IN AND SEE OUR
CAR OF THE WEEK
SPECIAL
1962 Oldsmobile
4 Door Sedan, Power Brakes, Power Steering and Radio
Licence No. K23492
GLENGARRY
MOTOR SALES LIMITED
OPEN EVENINGS TILL 9,
MONDAY THROUGH FRIDAY
If you're in the market for a good used car always see
THE MAN FROM GLENGARRY
JIM, RANALD or VIC

1st Anniversary
To help us celebrate our 1st Anniversary we would like to invite everyone to come and save.
TREMENDOUS SAVINGS . . .
. . . OCTOBER 21 to 29
Special Prices During Our
ANNIVERSARY WEEK
We have on hand
Latest-Style HOME FURNISHINGS — TVs
STEREOS — RANGES
AUTOMATIC WASHERS and DRYERS, etc.
Marcel TV - Furniture
Tel. 723 Main St. South Alexandria

Some Local Winners in Our $1,000,000 Sweepstakes
LAURENT DUPUIS, GREEN VALLEY, ONT.—ELECTRIC TOASTER
LEONARD ROBINSON, ALEXANDRIA, ONT.—ELECTRIC FRY PAN
HILAIRE SAUVE, 111 LOCHIEL ST., ALEX.—STEAM IRON
BERNARD CHARLEBOIS, 62 KENYON ST., ALEX.—ELECTRIC TOASTER
JOHNNY PLAMADOR, SANDFIELD DRIVE, ALEX.—STEAM IRON
Lefebvre's Red & White
FOODORAMA
GET MORE DETAILS AT OUR STORE
LOCHIEL STREET TEL. 145
Take advantage of these Weekend Specials

Red Rose COFFEE	1 lb.	79c
Fleecy FABRIC SOFTENER	64 oz.	69c
Purex TOILET TISSUE	4 rolls	55c
Mrs. Lukes Strawberry or Raspberry JAMS		39c
FREE 5 lbs. gran. Sugar with the purchase of 4 Westinghouse Electric Lamp Bulbs at reg. price		
Red & White INSTANT COFFEE		$1
New 6 env. pack, 5 flavors Carnation INST. BREAKFAST		69c
Vachon STRAWBERRY JAM	48 oz.	1.09
Habitant DILL PICKLES, reg. 49c	3 for	$1
Burns PURE LARD	4 for	$1

"SPECIALLY SELECTED" VALUE CHECK'D BRANDED MEATS

Fresh Picnic Style, Shoulder Cut PORK ROASTS	lb.	43c
Extra Lean, Well Trimmed PORK BUTT ROASTS	lb.	59c
For Frying Lean Tender BUTT PORK CHOPS	lb.	69c
Beef STEAKETTES	lb.	69c

FRUIT AND VEGETABLES

Chiquita BANANAS	2 lbs.	25c
POTATOES	50 lbs.	1.19
CUKES	2 for	29c
BRUSSEL SPROUTS		35c

WINNER OF CATELLI-HABITANT DRAW — MRS. AURELE LAJOIE, ALEX.
THERE'S NO PARKING PROBLEM WHEN YOU SHOP RED & WHITE IN ALEXANDRIA

THE HIGHLAND CLEARANCES
by John Prebble
Author of "Culloden"
$7.50
★
Wilfred McLeister
Stationery — Shoppers' Needs
ALEXANDRIA, ONT.

Women's Page

SOCIAL and PERSONAL

Mr. and Mrs. Don B. Grant of St. Andrew's West and his mother, Mrs. Florence Grant of Cornwall, spent a few days in New York visiting Mr. and Mrs. Al Cuomo and Mrs. John A. MacDougall and Mr. and Mrs. Michael Tessi of Gloversville, NY.

Mrs. Philias Decoeur of Coteau Station spent the holiday weekend in Quebec City visiting Mr. and Mrs. Remi Vachon and son, Pascal.

Recent visitors with Mrs. Maxime Lalonde and with Mr. Lalonde who is a patient at Glengarry Memorial Hospital, were Mr. and Mrs. James MacAdam of Toronto; Mr. and Mrs. Arnold Disco of Seabright, NJ; Mr. and Mrs. James Lockly of Saint John, NB and children, Maxime and Jim, and Aphonse Lalonde of Ottawa. Mrs. Florence Lattrell of Saranac Lake, NY, is spending some time with her mother.

Mrs. Edgar MacLeod of Beaconsfield, Que., spent Sunday with her mother, Mrs. J. J. Morris.

J. P. Touchette and Jean Clement are spending several days in Las Vegas, Nevada.

Mrs. Aime Lalonde and Andre, Kingston, were guests of Mr. and Mrs. Ulric Lalonde and Mrs. Darcino Massie over the weekend.

Miss Lilian C. Winter of Ormstown, Que., was a weekend guest of Mrs. R. M. Mosher and family.

During the holiday weekend Mr. and Mrs. Bernard O'Brien and children of Whitby, Ont., visited her mother, Mrs. D. D. McIntosh and Mr. O'Brien's parents, Mr. and Mrs. John O'Brien.

The Misses Millie and Irene McKinnon of Kingston spent a week visiting relatives in the 4th Kenyon. They were accompanied back by Mrs. Alex DaPrato and are visiting Sgt. and Mrs. Ken Oma and children at Petawawa.

Mrs. Duncan A. McDonald returned from Spokane, Wash., where she visited her daughter, Mrs. J. W. Thompson, Mr. Thompson and children.

Holiday weekend guests of Mr. and Mrs. Z. Courville were Mr. and Mrs. Reg. Minty and family, Chateauguay; Mr. and Mrs. Ray Courville of Ottawa; Mr. and Mrs. Laurier Courville, Cornwall and Mr. and Mrs. Laurent Courville of Dorval, Que.

Mr. and Mrs. John E. Morris of Fredericton, NB, are visiting his parents Mr. and Mrs. Peter Morris.

While here to attend the Bonnie Glen wedding reception for Mr. and Mrs. Charles Chisholm, nee Lona McDonell, Mr. and Mrs. John V. McDonell, Mrs. Duncan A. MacDonell, Miss Marjorie McDonell, Sheldon and Archie MacDonell, all of St. Catharines, were guests of Mr. and Mrs. Angus H. McDonell. Mrs. Duncan A. MacDonell is spending this week at Highland Chief Farm and on Wednesday motored to Montreal with Mrs. Angus H. McDonell to visit relatives and friends.

Mr. and Mrs. John A. O'Connor, St. Catharines, and Joe McMenamin, Montreal, were weekend visitors attending the Chisholm-McDonell reception .

Mrs. Cassie Kearns and her sister, Mrs. Margaret Finlayson of St. Andrew's West, are spending a few days with their brother and his wife, Mr. and Mrs. Leonard McElheran, Moose Creek.



To Make Home In Alexandria

UPTON—WATT

The marriage of Miss Helen Anne Watt, daughter of Mr. and Mrs. J. Carlyle Watt, Lancaster, and Stuart Fraser Upton of Alexandria, son of Mr. and Mrs. C. Thomas Upton, Lancaster, was solemnized on October 1st, at St. Andrew's Presbyterian Church, South Lancaster. Rev. John Fortier officiated.

Given in marriage by her father, the bride wore a floor-length gown of white crepe over silk, styled with round neck, long sleeves coming to a point over the hands and fitted waist. The skirt was pleated and the detachable train extended from the waist. A miniature seed pearl crown held the elbow-length veil which had been worn by the bride's maternal grandmother. The bridal bouquet was of yellow roses and white stephanotis.

Miss Mary Gayle McKechnie of Ottawa, was bridesmaid and chose an autumn green empire style gown with a hem-length drape falling from the neckline at the back. She carried a bouquet of white and bronze 'mums.

Robin Upton of Ottawa, was best man for his brother and the ushers were Donald Watt of Guelph and John Hargreaves, South Lancaster.

Following the ceremony a reception was held at Maple Crest Farm, the home of the bride. Later Mr. and Mrs. Upton left for a wedding trip to points in Western Ontario. For travelling the bride wore a three-piece green wool suit with brown accessories and white carnations en corsage. They will reside in Alexandria.

Out of town guests attended from Toronto, Hamilton, Guelph, Montreal and Ottawa.

Engagements

KIPPEN—DEWAR

The engagement is announced of Beverley Merle Kippen, daughter of Mrs. Donald Kippen and the late Mr. Kippen of Maxville, Ont., to Malcolm Munroe Dewar, son of Mrs. George McDonald and the late Donald Dewar of Dunvegan, Ont. The marriage to take place Saturday, October 29th, 1966, in St. Andrew's Presbyterian Church, Maxville, Ont.

Fred G. Christie Died At Seattle

Funeral services for Fred G. Christie, retired president of the Christie-Lambert Van & Storage Co., in Seattle, Wash., were held October 11th in Seattle. Private entombent was in Acacia.

Mr. Christie of 715 Second Ave. W., Seattle, died October 8th in hospital, after a short illness. He was 81.

A native of Martintown, Mr. Christie went to Butte, Mont., in 1905. He and his brother operated the Christie Transfer there until he moved to Seattle in 1920. He established the Christie Transfer Co. there and the firm merged with Lambert Van & Storage Co., Inc., in 1930. He retired as president in 1957.

Mr. Christie was a past president of the City Hockey League, the Northwest International Hockey League, the Seattle Lacrosse League, the Washington-Montana Club and the Truck Owners' Association of Seattle, of which he also was an honorary life member.

Mr. Christie was a member of the Laurelhurst United Presbyterian Church, the Masons, Royal Arch Masons, Knights Templar, Nile Temple of the Shrine and Inglewood Country Club. He and his wife, Elsie V., celebrated their 50th wedding anniversary September 22.

Surviving besides his wife are three daughters, Anne E. and Barbara Jane Christie and Mrs. Marjorie Christie Rambo, all of Seattle.

SKY-HI DRIVE-IN
All Color Shows — Always a Color Cartoon

FRI., SAT., SUN. OCT. 21, 22, 23
"Sands of the Kalahari"
Adult Entertainment . . . Also —
"Young Cassidy"
Rod Taylor, John Ford — Technicolor
Adult Entertainment

FRI., SAT., SUN. OCT. 28, 29, 30
"Get Yourself A College Girl"
Color — ALSO
"Advance to the Rear"
Glenn Ford, Stella Stevens

SMOKED PICNIC HAMS ..... lb. 53c
LOOSE WIENERS ..... 2 lbs. 99c
ALL BEEF SALAMI ROLLS ..... 12 oz. ea. 49c
FROZEN LAMB FRONTS ..... lb. 33c
MAPLE LEAF CHEESE SLICES ..... 8 oz. pkg. 3 for 1.00
COTTEE'S SWEET ORANGE MARMALADE ..... 12 oz. jars 2 for 49c
FAMILY SIZE plus dep. CORONA BEVERAGES . 30 oz. 10 for 99c
FRESH DRESSED BARBOTTES ..... 3 lbs. 1.00
CALIFORNIA CUCUMBERS ..... 3 for 29c
FRESH LOCAL TOMATOES ..... 2 lbs. 29c
CALIFORNIA GRAPEFRUIT ..... 4 for 49c
FRESH CARROTS with tops ..... 3 bunches 29c

SPECIALS, OCTOBER 20, 21, 22
MELOCHE & SABOURIN
Phone 48 WE DELIVER Phone 48

Turkey Supper
SUNDAY, OCT. 30th
St. Martin of Tours Parish
Glen Robertson
41-3c

Menard Centre
Your Family Shopping Centre
J. Y. MENARD, Prop.
Phone 408 Kenyon St. Alexandria

GIRLS' **Pyjamas** Warm, soft flannelette girls' pyjamas in sizes 7 to 14. Beautiful patterns on pastel backgrounds. SALE 1.77
PLASTIC **Housewear** Waste Baskets, Clothes Hampers, set of 3 Mixing Bowls. SALE 57c
GIRLS' **Cardigans** Beautiful navy Cardigans in "Miracle 65" wool made by Regent Knitwear. Machine washable. Size 6 to 14. SALE 2.88
CHILDREN'S **Sweaters** Good qaulity cotton long sleeve Pullovers. Sizes 2-6x. Assorted colors. SALE 59c
LADIES' **Jumpers** Basket Weave Woolen Jumpers in long torso style. Splendid colors. Sizes 7-18. SALE 4.99
MEN'S **Doeskin Shirts** Heavy plaid flannel shirts in men's sizes 14½-17½. The warmest shirt for winter. SALE 2.99

Free ! Free ! Free !
On Thursday, Friday and Saturday—
A beautiful striped face cloth will be given with every $5.00 purchase. Collect free face cloths while buying at discount prices.

A Great Bride Savings Event !

Voque

- Beautiful Wedding Gown
- Headpiece and Veil
- Blue Garter
- Plastic Zipper Bag for Gown

ALL FOR THE UNBELIEVABLE PRICE OF **$49.95**

Over 40 gowns to choose from. Beautiful Organzas and Peau de Soies in Empire and Bouffant styles. Your choice of dozens of Crown and Veil sets.

SHOP IN COMPLETE PRIVACY IN OUR DREAM ROOM!



USE OUR LAY-AWAY PLAN

Vogue Shoppe - 502 Montreal Road - Cornwall

Garry THE BEST IN SCREEN ENTERTAINMENT

— CINEMASCOPE —
THURS., FRI., SAT. Oct. 20, 21, 22
"Judith"
Sophia Loren
— ALSO —
"Kid Rodelo"
with Don Murray

SUNDAY, OCT. 23
"The Second Time Around"
Debbie Reynolds, Steve Forrest
— ALSO —
"The Purple Hills"

MON., TUES., WED. Oct. 24, 25, 26
"Kiss Me Stupid"
Dean Martin, Kim Novak
ADULT ENTERTAINMENT
— ALSO —
"Return From The Ashes"

ADMITTANCE RESTRICTED TO PERSONS 18 YEARS OF AGE OR OVER

THURS., FRI., SAT. Oct. 27, 28, 29
Assault on a Queen
Frank Sinatra, Virna Lisi
— ALSO —
"Don't Give Up The Ship"
Jerry Lewis

FOR BETTER BUYS IN
QUALITY FOOD
SHOP AT
LAUZON'S GROCETERIA
(FORMER LEMIRE'S SUPERMARKET)
STATION ALEXANDRIA TEL. 500

THIS WEEK'S SPECIALS!

PRESIDENT **Fancy Peas No.4** and/or **Cut Wax Beans** 20 oz. 4 for 69c
POTATOES CANADA NO. 1 50 lb. bag 1.09
FRESH **Cut-up Chicken** BREASTS - 53c lb. LEGS - - - 49c lb.

CLARK'S **PORK & BEANS** 28 oz. 2 for 59c
GOLDEN RIPE **BANANAS** 2 lbs. for 29c
PORK CHOPS Loin - - 79c lb. Butt - - 69c lb.

YORK FANCY **NIBLET CORN** 14 oz. 4 for 79c
GRAPEFRUIT size 48 4 for 39c
BONELESS **BEEF STEW** 65c lb.

WE DELIVER ON ORDERS OF $3.00 AND OVER!

CORONA **ASSORTED DRINKS** 5 for 49c

BRING THIS COUPON AND GET **100 FIESTA STAMPS FREE!** WITH THE PURCHASE OF $5.00 OR MORE

SPORTS in the GLENS



by ANGUS H. McDONELL

As the half time entertainment was closing in front of the staid old grandstand, Lansdowne Park, Ottawa, last Sunday, the crowd stood up, crossed hands and sang Auld Lang Syne. A fitting gesture on this memorable occasion.

You could say this was part of our Country's tradition and as a few of our older Glens' athletes contributed to the history of Ottawa football, those of us present from Glengarry were deeply impressed.

On Monday the demolition hammer was biting away at the concrete that supported this noted part of the exhibition grounds for so many years. Next football season the replacing multi-purpose building and grandstand is slated to be one of the finest sport centers in Canada and thanks to civic sports realists like Mayor Don Reid here will be the stage for the centennial Grey Cup game.

Before leaving our seat for the last time we silently recalled that Glengarry was justified in claiming to be part of this football history-making day in Ottawa.

We have mentioned here before that with the pioneers in Ottawa College and Rough Riders among the stalwarts of those teams were Stuart (Lancaster) Rayside, Big Dunc (the late Father Duncan) MacDonald of Glen Sandfield and Joe (Munroe's Mills) Corbett. There were, too, student players of note like the late Father Campbell and Father "Dan Hughie R." Macdonald.

Recently this writer was pleasantly conversing with an old sports fan who is deeply versed in early football, especially in Ottawa. We were told that there is no doubt but that Stuart Rayside and Father Duncan MacDonald belong in Football's Hall of Fame. Our informant also related that if Joe Corbett was a pass receiver today, one possessing Olympic trials track fleetness as he did, Joe would be a target for a Russ Jackson or a Ron Lancaster that would be a greater threat than a Tucker, Patterson or Campbell.

With all due respect to those Glen's early pigskin warriors and others not mentioned, the greatest contribution to Rough Rider football history, so well known across Canada, was made by Alexandria-born James P. "Jimmy" McCaffrey. What more need be added.

As we justifiably write the demise of the Capital's old historic grandstand as another chapter of our Glengarry sport records once again we say to the Glens younger sportsmen, keep your sights at a lofty level to insure that you will effectively carry on in your time the sport trails in and out of the Glens.

AN IMPORTANT VOTE

This is quite an odd coincidence to switch from Canada's Capital eight-million dollar building complex at Lansdowne Park that will serve the Central Canada Exhibition, civic functions and the latest in a streamlined grandstand suitable for Grey Cup games to a proposed similar project in Charlottenburgh. The only obvious difference is of course, the amount of money involved and the size and glamor of the project. Basically the township and Fair Board objectives are a carbon copy of those of the Ottawa City Council, Exhibition Association and the Rough Rider Football Club.

In Ottawa there was criticism dating back some years that neither the "Ex" board nor city council was showing initiative in remodelling this part of Lansdowne Park. The football club had no say.

Finally the late Frank (CFRA) Ryan came out with a proposed plan that would meet all requirements. Although Mr. Ryan was defeated at election time, Mayor Don Reid carried on with the Ryan proposals. Sure there was opposition but approval by council was given to proceed. Plans and specificiations revealed that to provide Ottawa with a reasonably sound complex the costs would be a bit higher.

Serious and sincere debate followed but finally the vote answer was yes and the foundations are well underway.

In Charlottenburgh, we presume as a result of centennial project discussions, as in Ottawa, the proposal was brought out to erect a multi-purpose building that would serve as a civic center, the historic Williamstown Fair and a hockey rink.

Again, as in Ottawa, plans and specifications revealed that to provide a sound adequate civic center additional money was needed. This requires the vote to be held next Monday, October 24th.

We were a bit curious as to the proposed building plans and our inquiries provided the following data. The dimensions are to be 120x220 and besides standard size ice surface a community hall for many purposes will be housed. In addition space will be provided for meetings to be held by executives that would require compact quarters. Even a library could be included we were told.

To insure comfort and a lengthy period of natural ice the walls and ceiling are to be insulated. Plans call for gas radiant heating. The Fair would use this proposed building as their chief exhibit hall as well as for other purposes. If this project proceeds there is no question but that the arena part will serve minor hockey along the front of Glengarry for many years to come.

The proposers of this building have drafted solid practical plans while side stepping everything, ornate or too elaborate. At least from our viewpoint.

To accomplish this objective the costs are higher than first discussed. This is not unusual. The need is $135,000 and we understand various grants will cut the costs to $90,000. This means a 20 year debenture and we were told the average assessment is $14,000. So this in turn would be a levy of $1.30 per 1000 of assessment or an average of $5.20 a year.

We were advised that during the past 10 years Charlottenburgh's assessment figures have increased by two million. Apart from the city of Cornwall, the township's assessment tops any other municipality in the United Counties.

It is argued that based on this record a taxpayer could look to the future for a further increased overall assessment thus reducing an average yearly levy of $5.20.

It is also anticipated that such a sports minded center as Lancaster Upper, Lower and Township) would come through with grants to provide especially hockey facilities, thus helping to defray yearly operational costs.

This writer is not a Charlottenburgh taxpayer hence we have neither the right to vote nor tell others how to vote. However, given the opportunity for a similar cause we know how we would mark our ballot.

TOWNSHIP OF CHARLOTTENBURGH
GLENGARRY COUNTY

Tenders For Drain

Sealed tenders, plainly marked as to contents, will be received by the undersigned up to 8 p.m. on—

Thursday, 27th October, 1966

for the construction of the GLEN ROY DRAIN EXTENSION.

ESTIMATED QUANTITIES ARE:

Earth Excavation — 2510 cubic yards
Hard Pan Excavation — 37 cubic yards
Rock Excavation — None

Plan, profile and specifications may be examined at the Municipal Offices in Williamstown or at the office of Messrs. L. P. Stidwill and Associates Limited, Township Engineers, 107 Sydney St., Cornwall, Ontario.

A certified cheque or a satisfactory bid bond for 10% of the tendered price must accompany each tender.
Lowest or any tender not necessarily accepted.

W. J. MURRAY,
Clerk-Treasurer

Williamstown, Ontario,
7th October, 1966



GLENGARRY
FRUIT & VEGETABLES

REAL GAUTHIER, Prop. TEL. 1002

We reserve the right to limit quantities

New Crop GRAPEFRUIT	10 for	89c	New Carnation INSTANT BREAKFAST		69c
B.C. Bartlett PEARS, 150's	10 for	39c	Redpath WHITE SUGAR	5 lbs.	37c
Sunkist Fresh LEMONS	6 for	29c	Libby's TOMATO JUICE, 48 oz.	3 for	88c
Canada No. 1 CARROTS	5 lbs.	25c	2-ply FACELLE ROYALE	2 for	27c
CABBAGE 16's	2 for	29c	Graded CRACKED EGGS	doz.	45c
Canada No. 1 YELLOW ONIONS	10 lbs.	49c	Creamery BUTTER	lb.	65c
McIntosh APPLES	5 lbs.	49c	Wonder MARGARINE	4 lbs. for	1.00
Sunkist ORANGES 163's	3 doz.	99c	Lowney's DIET ICE CREAM	pint	45c

BULK COOKIES, 21 varieties ..... 3 lbs. for 1.00

All kinds of Fresh Fruit and Vegetables at the Lowest Price on Market

---

KEEP CHARLOTTENBURGH PROGRESSING

A MULTI-PURPOSE BUILDING FOR OUR TOWNSHIP WILL NOT ONLY BE BENEFICIAL FOR RECREATION BUT WILL HELP ATTRACT INDUSTRY AND GUARANTEE THE FUTURE OF OUR FAIR.

The debenture cost will be $1.30 per year per $1,000.00 of assessment or 2½c per week.

VOTE "PROGRESS"
VOTE "YES"

on Monday, October 24

HELP OUR YOUTH PREPARE FOR THE FUTURE

LANCASTER

Mr. and Mrs. Victor Young and son of Lancaster, Ont., called on friends in the area last week.

Mr. and Mrs. Henry Schnaufer and Miss Ottilie Schnaufer have closed their summer homes, West Front, and left this week for their respective homes in Montreal.

Mr. and Mrs. Charles McDonell of the Peace River District, Alta., paid a visit to relatives and friends here last week. Mr. McDonell was a delegate to the Liberal Convention in Ottawa.

Mrs. D. A. McLeod, Cornwall and Mrs. Blair Anderson, Vancouver, BC, visited Mr. and Mrs. George McCallum last week.

Mrs. Ida Boffin spent Friday last in Montreal.

Mr. and Mrs. Pat Hubbard, Greenfield Park, and Mrs. Legace, Roxboro, Que., visited their parents, Mr. and Mrs. Ed Hunter last week.

McCRIMMON

WI MET

McCrimmon WI held its annual social evening in McCrimmon Hall on Aug. 18th. Prize winners were, Mrs. Callum McGillivray, Mrs. J. K. McSweyn, Glenn McCrimmon, Mrs. Dan Crevier, Neil Fraser.

Door prizes went to Mrs. Dan McLeod, Miss Brenda Morrison, Miss F. A. McGillivray, Miss Janice McCrimmon, Miss Betty Campbell.

The members of McCrimmon WI met in Dunvegan Museum for the September meeting.

AUCTION SALE

CATTLE and FARM IMPLEMENTS

Lot 9, 2nd Con. Char.
2 miles south-west of Williamstown

SATURDAY, OCT. 22nd

Terms — Cash

Raymond and Edgar Seguin, Prop.
RR 1 Williamstown
Tel. Cornwall 932-6413

Albert Faubert, Auct,
Alexandria, Tel. 410-J

---

and Mrs. Basil McCormick and family and Miss Patricia MacGillis, all of Ottawa, and Claude Malette, Crysler.

Misses C. Hammill and Janet A. MacDonell, New York City, Mary MacGillis, Vancouver, Jack McGillis, Ottawa, Mr. and Mrs. Bernard MacGillis, Cornwall and Ann McDonald, Kingston, were some of the friends and relatives home for the wake and funeral of Wayne Hammill.

Mrs. Catherine van der Byl of Holland, is visiting her son, William, Mrs. van der Byl and family.

LOCHIEL

The community was shocked to hear of the accidental death of Wayne Hammill, one of the finest young men in the section. His parents, Mr. and Mrs. Pat. Hammill have our deepest sympathy.

Bishop Cuthbert O'Gara and his secretary Rev. Fr. Lombard, CP, Union City, NJ, spent a few days visiting with Rev. C. F. Gauthier.

Mr. and Mrs. Ewen MacPhee and family, Toronto, spent the holiday weekend with Mrs. A. W. MacPhee and Mr. and Mrs. Arthur MacMillan, Glen Sandfield.

Others at their homes for the Thanksgiving holiday were Misses Mildred and Anna M. MacPhee Montreal; Colin MacPhee and Mr.

The president, Mrs. A. Lasalle, opened the meeting.

The area convention was discussed and we are sending some articles for the bazaar table at the convention.

Five hundred Star of Bethlehem bulbs were distributed among the members for planting early in October.

A very interesting paper on Historical Research was given by Mrs. J. P. MacLeod.

At our October meeting, we plan celebrating the 50th anniversary of our branch, and also entertaining the grandmothers.

Mrs. Blair and Mrs. Keith McMillan served delicious refreshments.

Robert Of Alexandria

Specializes in

Wedding and Anniversary Portraits

COMPLETE LINE OF WEDDING, ANNIVERSARY and RECEPTION INVITATIONS

ALSO

Mortuary Cards

•

ROBERT OF ALEXANDRIA

ALEXANDRIA and **LANCASTER**

Tel. Alexandria 866 **Lancaster 347-3471**

ONTARIO

SELECT COMMITTEE OF THE LEGISLATURE ON ELECTION LAWS

At the close of the 1966 session of the Ontario Legislature a Select Committee of the Legislature was established to review "the terms and provisions of the Election Laws and any Related Acts and Regulations in the light of modern needs, practices and concepts, **for the proper representation of those qualified to vote** and to report its findings and recommendations to this Assembly".

The Committee will welcome written briefs from individuals and organizations who may wish to present information and opinions regarding the Election Laws of the Province of Ontario. Briefs should be submitted as soon as possible to the Secretary.

GEORGE J. MASON
Secretary,
Parliament Buildings
Toronto, Ontario.

Dalton Bales, Q.C., M.P.P.
Chairman

BIG TRADE-IN BONUS OFFER

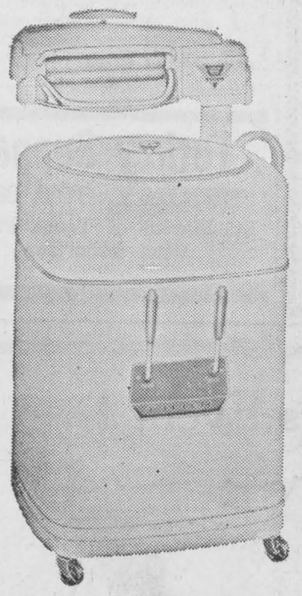

Get this 16 piece laundry kit **FREE** when you buy the Thor square wringer washer.

Here's what you get FREE

- Sturdy fully adjustable metal ironing board
- Heat resistant Teflon cover and heavy cotton pad
- Large size, lightweight plastic laundry basket
- 12 packages of Tide, enough to wash a half ton of laundry

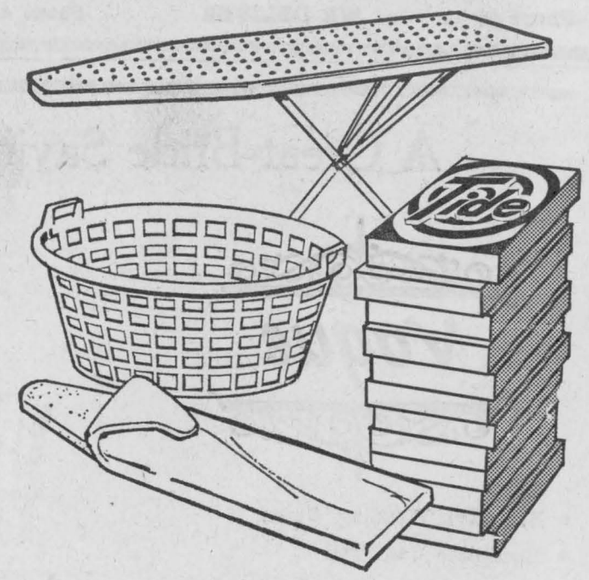

THOR

THE FAMOUS THOR SQUARE STYLE WASHER

This square design gives you Live Washing Action, a bigger capacity wash but it only takes 21" square of floor space

- Beautiful new styling
- Combination lint catcher and detergent dispenser
- DeLuxe Thor agitator
- Sturdy DeLuxe wringer
- Heavy duty mechanism
- Free rolling 2" casters

A GUARANTEED $189 VALUE

NOW ONLY 159.95

With Trade-In Washer

Some as low as 98.88

See this amazing bargain at

J. CLEMENT FURNITURE

Main St. S. Tel. 43

New Canadian Lifetime Record Reached By Cumming Ayrshire

Shirley Ura, the great producer and reproducer at the Malcolm and McNaughton Cumming herd, Lancaster, has established a new Canadian lifetime record. She has produced 190,438 lbs. milk, 7,345 lbs. fat in thirteen lactations all of 2x milkings. This exceeds the previous record by over 13,000 lbs. milk and 39 lbs. fat. The previous record holder was Homestead Walnut Nancy 4th, owned by Stansell Bros., Aylmer, Ont., who has held the record for ten years.

Shirley Ura completed her highest 305 day record last year as a 17 year old when she produced 16,573 lbs. milk, 624 lbs. fat.

She freshtned again on August 20th and is milking in the sixties. Unless she develops some unexpected illness she could reach the 200,000 lbs. plateau during this lactaction and, if so, she would be the first Canadian cow to reach this level. The present lifetime record holder on 3x milkings in Onslow Lass who produced 195,565 lbs. milk 8,367 lbs. fat in eleven lactations.

Shirley Ura was bred by Lloyd E. McNaughton, Vernon, Ont. She is by White Pansy's Burton, a Glengarry bred bull that inadvertently did not have a Glengarry prefix. He was used in the McNaughton herd, later at Glengarry and then at the herd of S. S. Rose & Sons, Mountain, Ont., until he was well up into his teens. He was by Glengarry Julia's Burton and out of White Pansy 13,977-M, 544-F at 7 years. The Get by White Pansy Burton won the Royal in 1956.

The dam of Shirley Ura is Maple Court Ula by Lone Ooak Footline. The McNaughton herd was never on test and records are not available on the Ula cow, however, two more daughters were tested, both full sisters of Shirley Ura. Stella Ula Ex. produced 58,496-M, 2,311-F in five lactations and Burton's Barbara Ann V.G. produced 90,296-M, 3,382-F in nine lactations.

Mr. Cumming selected Shirley Ura as a seventeen month old heifer. He later returned to McNaughton's to purchase her two full sisters. Stella Ula completed all her lactations in the Cummings herd and Burton's Barbara Ann was sold as a 5 year old to Mrs. Owen, Milner, BC and later to J. L. Saville, Cobble Hill, BC.

Shirley Ura has had ten daughters and three sons. Her fourteenth calf, a bull born August 20th, was unfortunately still-born. There are six daughters by East Raws Lucks Way: 2-Ex.**, 1-Ex., 2-V.G. and a first calver not yet classified. Four of these daughters are in the Cummings herd and they are all good producers with yields up to 14,000-M. The oldest Lucks Way daughter was sold in the 1955 Sale of the Stars to S. C. Oland, Bedford, NS, and the second oldest to Robt. Seitz, Mukwonago, Wisc., as a 3 year old. Seitz also purchased a Lessnessock Lloyd daughter as a heifer calf and MacGillivray Bros., Brome, Que., own Glengarry Fancy Shirley a V.G. five year old by Glengarry Fancy's Luck.

The next generation have found new homes throughout Eastern Canada and in the U.S. They have included a number of prominent showring winners and All Canadian nominations. Included in this group are two All Canadian, a Reserve All Canadian and a great grandson has also been All Canadian. All are direct descendants on the female line.

Shirley Ura is continuing to add to her production achievements and her numerous descendants and descedants of her full sisters are now spread from Prince Edward Island to Vancouver Island in Canada and at least from Massachusetts to Wisconsin in the U.S. She is an excellent example of the longevity characteristic of the breed—a cow bred in a medium sized herd, selected and developed by the Cummings of Glengarry and now known as a great producer and reproducer throughout the Ayrshire world.

—o—

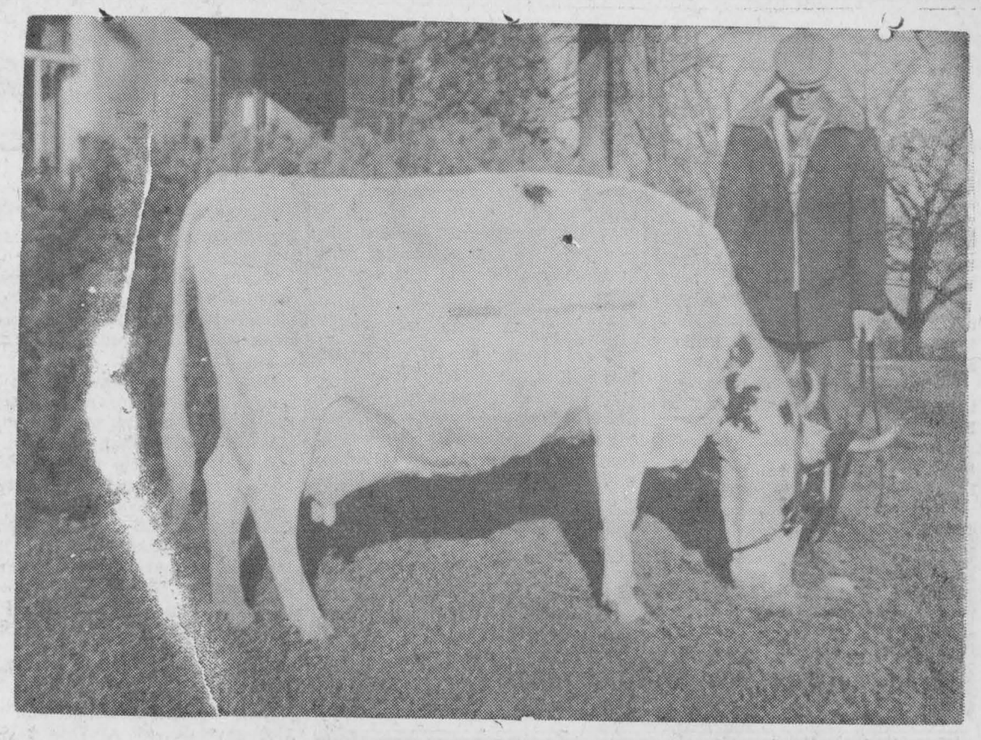

Shirley Ura, owned by Malcolm and McNaughton Cumming

LANCASTER

Miss Margaret McCreadie, Agincourt, Ont., spent Thanksgiving weekend with her mother, Mrs. W. McCreadie.

Miss Catharine McRae left on Monday on return trip to Pittsburg, PA, after spending a month with her sister, Mrs. George McCallum, Mr. McCallum and other relatives and friends in this area.

Mr. and Mrs. Clem Foster and two daughters, Linda and Jill, Ottawa, were weekend visitors with Mr. and Mrs. Henry Schnaufer.

Miss Freda Hunter, RN, New York, spent a few days last week with her parents, Mr. and Mrs. E. Hunter.

Mr. and Mrs. Ross Fraser spent several days last week in Toronto with Dr. Russell Craig, Mrs. Craig and family. Mr. Fraser attended the International Plowing Match.

The ladies of St. Andrew's Presbyterian Church are preparing for their annual turkey supper to be held in the church hall on Saturday, Oct. 15th.

Mrs. Afleck, Montreal, spent Thanksgiving with Mr. and Mrs. Robert McRae and family.

Mr. and Mrs. Norman Woods and Richard had visiting them on Sunday Miss Joan Baker and Mrs. R. Dufresne, Summerstown, and Donna and Elaine O'Neil of Martintown.

Visitors with Mr. and Mrs. Carl McLennan over the weekend were Neil A. McLennan of Flin Flon, Manitoba, Mr. and Mrs. Ewart McLennan of Keesville, NY.

Mr. and Mrs. Clifford Jehu and sons Stanley and David, Lachine, paid a visit to Mrs. B. McLeod this week.

Mr. and Mrs. W. Boulette and little son, Montreal, were weekend visitors with Mr. and Mrs. Ken Kaye.

Mr. and Mrs. Herb Derry and Mr. and Mrs. Ross Blair and son David, McMasterville, Que., visited Mr. and Mrs. E. McPherson for Thanksgiving.

GHISLAIN E. SEGUIN & ASSOCIATES
Consulting Engineers
Sewers, Waterworks, Roads, Sidewalks, Bridges, Culverts, Drainage, Sewage Disposal, Structures, Mechanical, Electrical, Special Studies, Reports, etc.
207 WILLIAM STREET HAWKESBURY, ONT.
TEL. OFFICE 632-7244 RESIDENCE 632-7170
22-tf

$5.00 DOWN BUYS YOU A CANADA SAVINGS BOND AT CANADA'S FIRST BANK

BUY YOURS FOR CASH OR BY INSTALMENTS.
DOWN PAYMENT OF 5%—$2.50 FOR
A $50 BOND; $5.00 FOR A $100 BOND, ETC.
BALANCE IN EASY INSTALMENTS OVER A YEAR.
BUY YOURS AT ANY BRANCH OF THE B OF M.

BANK OF MONTREAL
Canada's First Bank

IMPORTANT
For The Best Results Insist on
GOODYEAR FEEDS
DAIRY — HOGS — POULTRY
"The Best Procurable"
SALES and SERVICE CENTRE—GREEN VALLEY, ONT.



ST. ONGE GARAGE, Glen Robertson
MEL McRAE, Alexandria
FARMERS' SUPPLY CO., Vankleek Hill

GO! GO! GO! CN to the NHL GAMES at the Montreal Forum



see your favourite hockey stars in action
• Round trip fare
• Reserved seat at game
• As low as $6.40 (from Alexandria)
call your CN Passenger Sales Office
Telephone: 15
CN

It's Alphabetically simple to find nearby
10 Lawyers, 2 Movers
2 Notaries, 5 Optometrists
. . . and just about any shop or service you can think of!

Our locality has a lot to offer. Good shops. Good services. Good people. So look first to home for your needs. Let your fingers do the walking through the Yellow Pages to find the above people . . . and many others. EVERYTHING'S HERE . . . IN TOWN!

YELLOW PAGES

News from Here and There

KIRK HILL

Mr. and Mrs. Douglas Kerr of Montreal have been guests of Mr. and Mrs. J. K. MacLeod the past week or two.

Mrs. Alda MacMaster of Port Perry, is visiting her brother, H. J. MacGillivray, Mrs. MacGillivray and family.

Mrs. R. D. Dewar of Alexandria, is spending sometime with Mr. and Mrs. Lloyd MacLeod.

The regular monthly meeting of the WMS met of the home of Mrs. Bill MacGillivray's on Thursday of last week with a large attendance. Mrs. E. E. Preston of Vankleek Hill was the guest speaker.

Archie MacRae is engaged the past two weeks at Carpenter work at Lancaster for Mrs. Charles Edgar.

(Carried over from last week)

Those home for Thanksgiving holidays included Miss Linda MacGillivray, of Frankville; Eldred MacMillan of Toronto; Carlyle MacMillan of McMaster University, Hamilton; Emerson MacGillivray and A. D. MacLeod, Guelph College.

• AUCTIONEER •

John A MacLennan

LICENSED AUCTIONEER
FULLY QUALIFIED FOR ALL TYPES OF SALES
MAXVILLE — Tel. Collect 527-5496

35-6c

FISHER DISPERSAL

AT FARM 2nd CON. LANCASTER

BAINSVILLE ONT. — F. C. McLENNAN Sale Manager — FRIDAY OCT. 21st

ARTHUR P. FISHER, Owner, Bainsville, Ont.
DONALD A. McLENNAN, Auctioneer, Lancaster, Ont.

AUCTION SALE

OF CATTLE

Lot E ½ 24, 1st Con. Charlottenburgh Township
¼ mile west of Parco Village, 1 mile east of Glen Walter on Highway 2

Saturday, October 29th

at 2 p.m.

23 HEAD OF CATTLE

20 high grade choice heavy-type Holstein milch cows; Holstein bull 2½ years old; Holstein bull 18 months old; 4 year old cow to freshen in January; large quantity of steel drums; Sterling De Laval 2 single unit milker pail and pump.

TERMS — CASH

ALBERT FAUBERT, Auct. Tel. 410-J Alexandria, Ont.
ALDERIC BOISVENUE, Prop. R R1 Cornwall, Tel. Cornwall 932-0308

AUCTION SALE

OF LIVESTOCK, MACHINERY AND FEED

The undersigned will offer for sale by public auction at

NORTH BRANCH ROAD
1 Mile North-West of Martintown

Wed., October 26th

At 1.00 p.m.

12 Holstein milch cows, all artificially bred and of unit sires
1 black mare

Surge milking machine, complete with motor and 2 single units; 13 8-gallon milk cans; pails and strainers; new Quebec heater for coal or wood; John Deere wagon; Cockshutt spreader; wheelbarrow; full line of horse-drawn machinery; Beatty pump jack with motor; 2 steel water tanks, 120 gallon capacity; 2 electric fencers; rubber belt; small farm tools and other articles; 180-ft. plastic hose; platform scales; 4,000 bales of hay.

TERMS — CASH

HAROLD BROWN, Auct.
WILBUR McARTHUR, Prop.

AUCTION SALE

OF ANTIQUES, FURNITURE AND TOOLS

Due to the sale of THORNHILL MANOR to a religious order, the present owner will offer for sale by public auction on this property

South of Intersection of Highways No. 2, 34, 401
Lancaster, Ontario

Saturday, Oct. 29th

At 12.30 p.m.

ANTIQUES: Upholstered inlaid Mother of Pearl love seat with master chair and two ladies' chairs; mahogany chest; arm chair; hand made chairs; oak dining door table and 7 chairs; hall tree; china cabinet; kitchen table; mirrored clock with marble pillars; large quantity of china; complete chamber set; mirrors; crockery; light fixtures; cast iron hanging lamp; paintings; carved rosewood inlaid jewelry box; large collection of records, 78 and 33⅓, symphonic, operatic and classical albums, also old popular records by Tommy Dorsey, Bing Crosby, Andrew Sisters, Mills Bros., Carmen Cavelero, Harry Lauder, etc.
FURNITURE: Westinghouse electric range; dressers; bureaus; vanity table; mirrors; several sets of bedroom table lamps; venetian blinds; floor lamps; mattress; crib; 5 garden folding chairs; 2 garden lounge chairs; steel patio table; 4 patio oil lamps; book case; telephone table; serving cart; kitchen table and 4 chairs; steel desk and filing cabinet; steel office cabinet; swivel chair; upholstered swivel chair; office steel chairs; 4 bar chairs; school desks; 2 upholstered chairs; rug shampooer; 2 vacuum cleaners; G.E. 23 in. TV; steam iron; 2 ironing boards; floor polisher; pots and pans; large quantity of rubber underpadding for rugs; quantity of linoleum; ladders; egg grader; fire extinguisher; copper wiring; electric cable BX No. 10, 500 ft.; 2 exterior floodlight projectors; 2 3000 watt light bulbs, new; 500 ft. 1 inch plastic hose; steel H beam, 40 ft. long; 500 ft. ⅜" steel cable; hot water tank; electric drills; saws; sanders; etc.

TERMS — CASH

MARCEL MAJOR, Auct. North Lancaster, Tel. Lancaster 347-2955
E. J. KRAUCHI, Prop. Lancaster, Ont.
42-2c

DUNVEGAN

The community auction sale held here Saturday afternoon was well attended.

Wayne MacLeod and John Loewen were hospitalized at Glengarry Memorial Hospital following an accident which occurred east of Dunvegan Friday night.

Miss Christena Ferguson, who has been in Ottawa for a few weeks, spent the weekend at her home. Mrs. Elizabeth Blair, recently returned from a trip to the British Isles, is spending a few weeks here.

Mr. and Mrs. K. C. MacLeod were in Vankleek Hill last Wednesday, attending the funeral of Carl Barton, who died accidently on Sunday morning.

J. N. Catton, Kitchener, spent the past week with Mr. and Mrs. Derrp Tenger and family.

Duncan J. MacLeod is at present making some improvements on Frank Cartner's home and the Orange Hall.

Mrs. Bob Armstrong and family, Ottawa, spent Saturday with Mr. and Mrs. John D. MacLeod.

BAINSVILLE

WI HAD OCTOBER MEETING

Grandmothers' Day was celebrated at the October meeting of the Bainsville Women's Institute. Corsages were presented to 15 grandmothers as they entered the hall. The motto "Before you flare up at the faults of others, count ten of your own".

The roll call "bring a piece of jewelry and give its history" brought a very interesting response. It was decided that a "dessert euchre" be held in Bainsville WI hall early in November. A poem "Grandma's patchwork quilt" was read by Mrs. Harold Fourney. This was followed by a quiz which was won by Mrs. Rufus Carr. Mrs. John Robertson read a poem entitled "The Perfect Wife". A humorous paper on the modern grandmother was given by Mrs. Archie Robertson.

As the Bainsville WI and neighboring institutes had been invited to a 50th anniversary tea in Picnic Grove WI home. The members drove to Picnic Grove, where they were welcomed by Mrs. Ken Allan, president of Picnic Grove WI.

Mrs. Allan spoke a few words of welcome to the members of the different branches present. Mrs. Donald McLachlan, district president, presented a life membership certificate and pin to Mrs. Gladys Fraser, a long time member of Picnic Grove WI.

Owing to ill health another member, Mrs. Donald Cumming, who was also to have received a certificate and pin, was unable to attend. Guests were delighted by the singing of two songs by Mrs. John Fortier, Mrs. Glen MacPherson and Mrs. Douglas McKay.

Delicious refreshments were served and a beautifully decorated 50th anniversary cake was cut and served to the guests. Congratulations to Picnic Grove for 50 years of useful service and entertainment to the community.

APPLE HILL

Mrs. Donald Colbran was hostess for the October meeting of Zion Church United Church Women at her home. The president, Mrs. Robert Singleton, presided and welcomed the Rev. R. A. MacRae to the meeting. Mrs. Jean Payne read a poem—Stop a while and live. Mrs. Mrs. Sam Bender and Mrs. Earl Bender had charge of the Thanksgiving Devotional period with Mrs. Earl Munro at the piano.

Mrs. George Marjerrison and Mrs. Stewart Crawford read from the study book. Mrs. Singleton thanked all who had made the anniversary supper such an outstanding success. Mrs. Elgin Rathwell reported for the Centennial Committee and showed a drawing of a large notice board to be erected on the church lawn.

Mrs. John D. Benton was appointed convener of the annual bazaar with Mrs. Earl Bender, Mrs. Sam Bender, Mrs. Elgin Rathwell, Mrs. Wm. MacMillan, Mrs. John Munro and Mrs. Willie Munro as ocmmittee members.

Two minutes silence was observed in memory of Mrs. A. D. (Sandy) Munro. Rev. R. A. MacRae led in prayer.

Refreshments were served during a social hour by Mrs. Singleton and Mrs. R. A. MacRae.

MARTINTOWN

Mr. and Mrs. C. R. McIntyre motored to Southern Ontario recently where they visited relatives for a few days.

Miss Annie McEwen of Montreal, was a holiday guest of Miss Emma and Craik Urquhart.

Mrs. Duncan McRae of Montreal, spent the weekend at the home of Mrs. Linden Clark and family.

Cyril and Basil Warren of St. Lambert, visited friends in this community on Sunday.

Mr. and Mrs. Clifford Bartlett of Canboro, called on Mrs. Finley MacIntosh on Saturday.

Mr. and Mrs. Edwin Sansom visited with their son Ronnie, Mrs. Sansom and little son in Kingston.

Mr. and Mrs. Wm. Hunter, Susan and Billy of Ottawa, were weekend guests of Mr. and Mrs. Percy Keir.

The sacrament of baptism was observed on Sunday in St. Andrew's United Church when David Allen, son of Mr. and Mrs. Ronald MacDiarmid was received into the fellowship of the church. Rev. Douglas McKay conducted the service.

21 YRS OLD?

When you turn 21 you're no longer covered by your parents' Hospital Insurance. To keep insured, you must take out individual membership within 30 days. Get your application form at a bank, a hospital, or from the Commission.

NEWLY WED?

The 'family' Hospital Insurance premium must now be paid to cover husband and wife. Notify your 'group' without delay OR, if you both pay premiums direct, notify the Commission.

NEW JOB?

To keep insured follow the instructions on the Hospital Insurance Certificate of Payment 'Form 104' that your present employer is required to give you on leaving.

Your **ONTARIO HOSPITAL INSURANCE** *Plan*

Ontario Hospital Services Commission
Toronto 7, Ontario

Local Merchant, Jean Paul Touchette Declared Innocent By Magistrate

(Following is the complete judgment delivered by Magistrate M. J. Fitzpatrick, July 19, 1966, in dismissing charges laid against Alexandria merchant Jean Paul Touchette. This judgment was taken down in stenotype by G. K. Hubbard, CSR, Ottawa, Ontario).

HIS WORSHIP: I have a decision to give in the matter of Jean Paul Touchette.

Jean Paul Touchette was charged that, on or about the 11th day of March, 1966, at the Town of Alexandria in the County of Glengarry, he did unlawfully ask and obtain a valuable consideration, to wit, the sum of two hundred ($200.00) dollars for himself by agreeing to compound or conceal an indictable offence, to wit, the theft of merchandise from the said Jean Paul Touchette and the I.G.A. store, Alexandria, by Leo Latulippe and Lucia Latulippe, contrary to Section 121 of the Criminal Code of Canada.

There are, I think some matters of evidence that are beyond dispute. It is clear from the evidence that, on the 11th of March, Mr. and Mrs. Latulippe were shopping at the I.G.A. store owned by Mr. Touchette, and that Mrs. Latulippe stole some butter and ham from the store that day. When she went outside she failed to pay for it, and, of course, when she went outside she was followed by Mr. Touchette and the stolen goods were recovered.

I must say immediately that as far as concealing an indictable offence is concerned, I do not think there is any doubt at all that there was no attempt here to conceal an indictable offence in any way. So that I have to concern myself with whether or not Mr. Touchette agreed to compound an indictable offence.

To compound an indictable offence really means to forebear prosecution of an indictable offence for consideration, and I have to decide whether Mr. Touchette was guilty of an offence under Section 121 of the Code on this ground.

Mrs. Latulippe and Mr. Latulippe in their evidence stated that they went to the I.G.A. store, where the incident occurred, to do their shopping normally on Friday and Saturday and they did not frequent the store on any other occasions. It is clear, as I have said, that Mr. Latulippe was aware that Mrs. Latulippe was taking these articles, the butter and the ham, and I think it is also relatively clear that he did not agree with her taking them, but probably because she was his wife he did not wish to expose her, and, though obviously concerned about what she was doing, he said nothing. Indeed, he attempted to admonish her and asked her to put the goods back before she left the store. However, in any event, I believe he was fully aware of the fact that she had removed these articles from the store and he did not in any way inform the authorities at the store that she had done so; but I think that in the circumstances this is quite understandable.

It is after we get out of the store that we run into some problems as to evidence and whom to believe. Mrs. Latulippe and Mr. Latulippe state that Mr. Jean Paul Touchette, the accused, came to the Latulippe car and demanded $500. A bargaining session is alleged then to have occurred, where Mr. Touchette was offered $100 by Mr. Latulippe, and Mr. Touchette, it is alleged by Mr. and Mrs. Latulippe, demanded $200 "for", to use their words, "a settlement".

I have to decide at this point just how much credibility can be given to the evidence of Mr. and Mrs. Latulippe. They emphasize the fact that they only attended at this store to do their shopping on two regular evenings during the week. However, the employees, or two employees, of the I.G.A. store in question, whose evidence impressed me considerably, Mr. Maurice Seguin and Mr. Robert Leger, both stated that Mrs. Latulippe came to the store on occasions as many as three times a day, and that they had been aware for some time, or had been suspicious, that she was in fact stealing articles from the store. Indeed, one of these witnesses, Mr. Seguin, stated that he was aware that she had stolen some hair spray from the store on one occasion, but that she was not apprehended. It is undoubtedly so that the authorities at the store, that is, Mr. Seguin and Mr. Leger, were most suspicious of Mrs. Latulippe because of her frequent trips to the store.

I accept their evidence in preference to Mrs. Latulippe's and to Mr. Latulippe's on this point, and I therefore immediately become rather suspicious of the rest of the evidence given by them. I find them to be unreliable in their statement that they went to the store only twice a week, and I accept the evidence of Mr. Seguin and Mr. Leger that they went on occasions far more frequently. That is to say, Mr. Latulippe went far more frequently than that.

As I stated a moment ago, this immediately, in my mind, casts a great deal of suspicion on the truthfulness of much of their other evidence.

There is no doubt from the evidence, either, that the police were called almost immediately after Mr. and Mrs. Latulippe had left the store. It would appear to me that, if it was Mr. Touchette's intention to compound the indictable offence which had been committed in this case, that he assuredly would have made certain that the police were not called until such time as he had had an opportunity to make the necessary arrangements for payment with Mr. and Mrs. Latulippe. However, in fact, the police were called and they arrived shortly afterwards. Chief Dubeau was in charge of the investigation, and Mr. and Mrs. Latulippe were taken to the police station.

And now occurs, of course, a most extraordinary circumstance. Mr. Touchette was called to come to the police station, and the arrangements which were in effect made for the payment of $200 by the Latulippes to Mr. Touchette were made in the police station in the presence of the then chief, Chief Dubeau, and without any complaint or any objection of any kind being made. This arrangement was made in the police station under the aegis, if you will, of the police department.

Now, something perhaps more extraordinary, the next day on the Saturday, when the cheque was taken over to be paid to Mr. Touchette, this cheque was in fact made out in the police station and, indeed, Mr. Latulippe asked whether or not the cheque should be made out to Mr. Touchette or to Mr. Dubeau. Mr. Dubeau, the then chief, then informed Mr. Latulippe that it should be made out to Mr. Touchette. This was in fact done. The cheque was delivered to Mr. Touchette. He cashed it on Monday morning and, immediately after leaving the bank, went and sought out Chief Dubeau to tell him that the cheque was good.

Now, certainly, I think, as a matter of practical circumstances, that anyone who would wish to compound an indictable offence, wish to forbear prosecution on an indictable offence for consideration, would certainly not make all the necessary arrangements to have the accused people arrested; nor would the arrangements for such a compounding be made under the very eyes of the chief of police in the police station.

Obviously, as a practical consideration, if one is going to engage in compounding a felony, one must hold a sword over the head of the person who is alleged to have committed the indictable offence, and the only way, in effect, that this can be done, is, I would suggest, to threaten that the police will be informed unless a payment is made.

However, in this case we have the police called almost immediately after the alleged theft; we have Mr. Touchette going to the police station, making arrangements in the presence of the chief of police for the payment of $200 by Mr. and Mrs. Latulippe; we have the cheque itself being prepared in the police station on the following day and delivered to Mr. Touchette, who proceeds to cash it on the following Monday and then immediately reports to the chief of police that the cheque was good and that he had received the funds for it.

In my opinion, there were none of the essential elements here, apart from the cheque, apart from the payment of $200, which would constitute the offence of compounding an indictable offence.

With regard to the cheque itself, there is a notation on the back of the cheque which is in the sum of $200 and made payable to Mr. Jean Paul Touchette. It is dated the 12th of March, drawn on an account in the Bank of Nova Scotia in Alexandria, signed by Mr. Latulippe, and on the back there is this notation: "for ham and butter settlement Jean Paul Touchette." It is endorsed by Mr. Jean Paul Touchette.

Now, there was evidence that over a considerable period of time there was a very grave suspicion that Mrs. Latulippe had stolen goods far in excess of those which she was caught with on the 11th of March. There is a suggestion that this amount is in payment of the goods that were stolen over that time. One of Mr. Touchette's employees stated that he thought the amount involved might be as much as $125. Obviously, this is a great deal in excess of $125, but I think it is obvious what was attempted to be done here was to recover goods which may (or may not) have been stolen. It is quite possible that Mr. Touchette erred in estimating the value of the goods which he thought had been stolen by Mrs. Latulippe, but that is not what I am here to consider. I am here to consider whether or not the cheque which was given by Mr. Latulippe to Mr. Touchette was for the purpose of having Mr. Touchette forbear the prosecution of the indictable offence of theft which had been committed on the 11th March in the I.G.A. store.

To me it is quite clear that this was not the intention, because nowhere was it mentioned by the chief of police, or in the evidence of Mr. and Mrs. Latulippe, that Mr. Touchette ever at any time said to Mr. and Mrs. Latulippe, "If you don't pay me so much money, I am going to lay a charge against you." The fact was that Mr. Touchette had instructed his employees to call the police immediately after the offence had been discovered.

It may very well be, but again this is not what I am here to decide, that Mr. Touchette may have collected more money than he was entitled to, and it may very well have been that Mr. Latulippe and Mrs. Latulippe agreed to pay him under the stress of the situation in which they found themselves. Indeed, it would appear that they did perhaps gravely over pay him, but, again, I must reiterate and emphasize that it is not my duty or my function to rule on that, even if they did over pay him.

Unless the payment was for the purpose, and for the sole and exclusive purpose, of Mr. Touchette forbearing to prosecute an indictable offence or forbearing to give the necessary information for the laying of the charge, then the Crown's case must fail. Having regard to the manner in which these negotiations were carried on; having regard to the fact that the police were called fairly promptly; that the actual negotiations themselves were conducted in the police station; that the cheque itself was written in the police station; that, at his request as to whom the cheque should be paid to, Mr. Latulippe was told by the chief that it should be paid to Mr. Jean Paul Touchette; having regard to all these things, then there is missing a certain essential element in this type of offence: namely, concealment. This whole transaction was carried on, if I may say so, completely in the open, with the full knowledge of the police officer who was in charge of the investigation.

To touch for a moment on an extremely important point, there could be in my opinion no mens rea at all as far as Mr. Touchette was concerned. In the circumstances, that would have been quite impossible.

Upon reviewing and summing up the evidence, I have a very substantial doubt as to the guilt of the accused, and I therefore find him not guilty.

I certify the foregoing pages to be a true and accurate transcription of the stenotype notes taken by me in this case.

G. K. Hubbard, C.S.R.

adv.

AUCTION SALE

FARM IMPLEMENTS
8th CON. CHARLOTTENBURGH
2 miles south-west of Green Valley, 1 mile west off Highway No. 34
ON THE FARM OF JOHN BENS

Wednesday, Oct. 26th

at 1.30 p.m.

420 John Deere tractor in perfect order; hydraulic John Deere tractor 2-furrow tractor plow; John Deere side rake; 2 seeders; 1 mower; 3-section smoothing harrows; grubber; good rubber-tired roller bearing wagon; John Deere 3 pt. h. tractor mower 7 ft. cut trailer; Cockshutt manure spreader on rubber; McCormick double tractor disc; 3-section spring-tooth harrows; litter carrier and 100 ft. track and many other articles.

TERMS — CASH

ALBERT FAUBERT, Auct. Tel. 410-J, Alexandria, Ont.
FRANK STAPLES, Prop. RR 2 Green Valley, Ont.



Man-u-phos reinforces manure with Phosphorus and acts as a stable disinfectant. Apply at the rate of 2 to 2½ pounds per cow per day, sprinkled in the gutter; or if desired, add 50 pounds of Man-u-phos per ton of manure before the manure is spread on fields.

Co-op Man-u-phos added to manure not only adds phosphate, thereby saving an extra application but it holds the nitrogen in manure from being lost to the air.

Remember, manure itself is low in phosphate and consequently is not a balanced fertilizer. Therefore, for "goodness sake" use Co-op Man-u-phos with manure.

67F

SEE YOUR CO-OP NOW

UNITED CO-OPERATIVES — ALEXANDRIA BRANCH—TEL. 347

How to relieve BACKACHE

Use Dodd's Kidney Pills for prompt relief from the systemic condition causing the backache. Soon you feel better—rest better. Depend on Dodd's.

LETTERS

(Continued from Page 2)

few years. With the number of heartbreaks, sorrow and loss to so many people I hope that enough people will back a concerted effort to rid ourselves of this terrible menace.

I know a lot of people will say it was not the tree's fault. I also say that it's not the car's fault if you go with a bald tire, have a blow-out and hit a tree. Both cases point to human negligence, one for not fixing the tire, the other because the tree was not cut down out of the way.

The next obvious argument is that if you do not hit a tree you will hit something else. This is quite right but when you hit a tree at today's speed limit of 60 miles an hour you are dead. On the other hand, with safety belts, you can sever a number of fence posts, mail boxes, signs, etc., with a very good chance of survival unless thrown from the car.

This leaves us with the conclusion that as long as human beings and cars are not perfectly made you will undoubtedly have another sad event like the recent accidents that took the lives of three fine area youths. In both these cases a tree very close to the pavement gave them no chance whatsoever of survival.

In closing I hope that the people who oppose cutting down these trees will not have one of their own family or friends killed. They certainly would feel terrible thinking that they probably could have prevented the tragedy by cooperating in helping rid us of this potential killer.

Hugh A. MacMillan

HISTORY, IN THE MAKING

The editor,
The Glengarry News,

This is a follow-up to the commercial announcement that appeared in the News regarding the founding of a Glengarry Ecumenical choir, a few weeks ago.

All persons interested, regardless of religion, race, language or color, are requested to attend an organizational meeting at St. Andrew's United Church, Williamstown, at 8 p.m. the 26th October. Those not able to attend could send representatives. It is hoped to have at least one representive from every choir in the county.

Donations in choir music as well as financial will gratefully be received.

J. E. St. Jean
Williamstown

VOTE "YES" ON ARENA

Glen Roy

The editor,
The Glengarry News,

Early next week the property owners of Charlottenburgh go to the polls to decide the fate of the township's centennial project — an ambitious multi-purpose community centre. The vote is the result of a vigorous, if misguided and misinformed campaign to deprive the township of an important addition to its cultural and recreational life.

To give the voters a base for an intelligent rather than emotional decision on this important decision, what are the facts?

Over-all costs — Approximately $135,000, of which some $25,000 is provided for by various agricultural and community centre grants, and a further $20,000 from centennial and other grants. This leaves a balance of $90,000, to be paid by the issue of 20-year debentures to be repaid at the rate of $7,861 annually. Increase in costs from original proposal — following public approval of the cost of an arena, it was felt that to meet the aims of the building and to prevent excessive maintenance and future improvement costs a better building was necessary — thus the substantial increase in costs.

Operating cost — while it is difficult to predict what operating costs and revenues will be, it is unlikely that there will be any deficit since almost every community centre in Eastern Ontario is now operating without loss.

Cost to the individual farmer — At the average farm assessment in the township of $4,000, the annual cost is now $5.20 or the price of a chocolate bar a week.

What will be provided? A 120 by 220 foot structure which will include an arena, community hall, and smaller meeting and storage rooms for use on a year-round basis for sports, meetings, dances, and as a showring and exhibit hall for the Williamstown Fair.

The need — as the largest municipality in the three United Counties the township needs additional facilities to attract industry, tourists and cottagers and country homeowners seeking retreats within commuting distance of their work. By attracting these groups in the past, the township's assessment has grown by $2,000,000 in the past 10 years to $5,800,000 thereby reducing taxes on the individual. But more important, it needs these facilities to help in attracting its youth to remain in the township.

Why Williamstown—The township seat is centrally located, the home of the central High School and the Williamstown Fair, an important factor in obtaining capital grants for its construction and operating grants once it is built.

Keep Charlottenburgh progressing — Vote Yes on Monday.

Robert McDonell

MORE ON MARMALADE

RR 1 Dalkeith, Ont.

The Rambling Reporter,
The Glengarry News,
Dear Ed.,

Fie Sir; Fie, and for shame too. To think that you would use your column to embarass a paid-up subscriber. After reading your remarks last week, the little woman said that the neighbors would think that I was an old lush, and she knows how I hate to be called "old". See what you did?

There are a couple of points I must discuss with you, and one is your alleged puzzlement about the marmalade in question being used only on Sunday morning. Well, my dear chap, Sunday is the morning of leisurely breakfast, is it not; the day when you don't have to gulp fast and rush off to work and try to make the ends meet. It is the day when you can have a second cup of coffee, when you get a chance to look at the family and notice how much the kids have grown since last Sunday. You might even notice that the wife has had her hair done, though she may have had it done on Wednesday. So is it not the logical and proper time to enjoy any special treat like Scotch Whisky Marmalade? Well, isn't it?

The other point is one in which you have me puzzled, though not very much. It's like this — In your first mention of your gift from the good lady, you said something to the effect that you never tasted Scotch Whisky and therefore couldn't judge the marmalade as a connoisseur. In this last column you say that you couldn't detect the taste of Scotch Whisky in the confection. Now, Sir, those two remarks don't add up. How could you possibly get to be such an expert taster in about two weeks? Of course, I didn't for a minute believe the first remark. When I was an Army PR type I went around with a few newspapermen, and they could tell Highland Cream from Old Mull in about five seconds. Also, they could down any given quantity of either while I was still stirring the ice. (The ice in my ginger ale, of course). Therefore, you will excuse me, I'm sure, for being a bit sceptical.

However, I forgive you, and hope you enjoy your spread next Sunday.

R. G. MacGillivray

This Week's Special from
GEORGES LANTHIER et FILS LTD.
Thurs. to Sat. — Oct. 20, 21, 22
APPLE PIE, reg. 55c ..... Special 49c
at your favorite store
or ask our driver
Lanthier

AUCTION SALE
OF LIVESTOCK, FARM MACHINERY AND FEED
The Ridge Road, 5 miles west of Vankleek Hill
Wednesday, Oct. 26th
at 1 p.m.
TERMS — CASH
MANSEL M. HAY, Auct. Glen Sandfield, Tel. Lochiel 27-R-12
WALTER HAYES, Prop. Tel 678-5394 Vankleek Hill

AUCTION SALE
CATTLE, MACHINERY and H.H. EFFECTS
At the Home of ISAAC JULIEN
5 miles west of Williamstown, 2 miles east of Grant's Corners on the Street Road
Saturday, Oct, 22
at 1.00 p.m.
Consisting of 21 cattle, including 11 Holstein cows, 2 Hereford cows, 1 yearling heifer, 6 spring calves, 1 bull, 1½ yrs. old. De Laval milker with 2 single units; 8 8-gal. milk cans; wheel barrow; Cockshutt hay baler; mowing machine Ford 3 pt. hitch; manure spreader; side rake; disc; spring-tooth cultivator; hoe drill; rubber-tired wagon; 2 furrow drag plow; Ford tractor with hydraulic plow. 2 piles assorted lumber; 1400 bales of hay; 200 bales straw; 200 bus. of oats; 1959 Austin sedan; pressure water pump ;2 piece chesterfield set; studio couch; chrome kitchen set and other articles.
TERMS — CASH
R. HAROLD BROWN, Auct. Cornwall, Ont. Tel. 932-7925
ISAAC JULIEN, Prop. Cornwall, Tel. 933-0200
42-1p

USE GOODYEAR GUM
FOR ROOF MAINTENANCE and PROTECTION
KIL-SECT PAINT
THE PAINT THAT KILLS INSECTS BY CONTACT. REMAINS EFFECTIVE FOR THE LIFE OF THE PAINT.
MR. M. KUKURA
8588 Outremont St., Mtl. 15, Que. Tel. 273-4079

CO-OP
FALL $AVING$ SALE
THURSDAY, FRIDAY and SATURDAY
OCTOBER 20 - 21 - 22
OPEN FRIDAY NIGHT
GIANT SAVINGS
AT YOUR CO-OP STORE
BIG VALUES — LOW PRICES — EVERYONE WELCOME
ALEXANDRIA BRANCH - PHONE 347

"FOR SALE" CHAROLAIS
Pure-bred
AND
BRAHMAS



Manager: H. Courchesne
Tel. 234-3277 - 453-6019
36-4c
6 months to 3 years old from the best French and American herds
Reasonable prices
ELIE FARM
VAUDREUIL, QUE.
(On route 2, 25 miles west of Montreal)
Manager: H. COURCHESNE
Tel. 234-3277 - 453-6019

NOW! AUTOMATIC OILING
PIONEER 11-50
...the super-powered lightweight chain saw with added convenience!

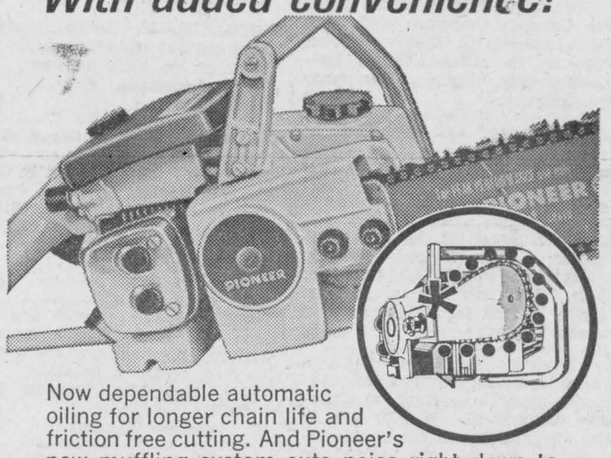

Now dependable automatic oiling for longer chain life and friction free cutting. And Pioneer's new muffling system cuts noise right down to make cutting with the Pioneer 11-50 a pleasure. See the super powered Pioneer 11-50 today.
PIONEER
Ernie's Repair Shop
MAXVILLE, ONT. TEL. 527-2976

Going to Expo 67? We'll put a roof over your head.

LOGEXPO

There's no need to worry about getting accommodations in Montreal for the six-month Expo 67 season, beginning next April 28th. Make reservations in advance through LOGEXPO, the official accommodation bureau. Thousands of rooms are available, in hotels, motels, tourist homes, and private homes and apartments. No charge for the service. Just write, mentioning dates and type of accommodations preferred, to LOGEXPO, Expo 67, Cité du Havre, Montreal, P.Q.

Accommodations are guaranteed in Montreal for the six-month Expo 67 season, beginning next April 28th. Make reservations in advance through LOGEXPO, the official accommodation bureau. Thousands of rooms are available, in hotels, motels, tourist homes, and private homes and apartments. No charge for the service. Just write, mentioning dates and type of accommodations preferred, to LOGEXPO, Expo 67, Cité du Havre, Montreal, P.Q.

expo67 MONTREAL CANADA
The Universal and International Exhibition of 1967
Montreal, Canada
APRIL 28 - OCTOBER 27, 1967
Centennial of Canadian Confederation 1867 1967
© Copyright, 1963, by the Canadian Corporation for the 1967 World Exhibition

OTTAWA WINTER FAIR
AND
HORSE SHOW
THE COLISEUM
Lansdowne Park
OCTOBER 24 to 29
Exciting Horse Show every evening plus Saturday matinee
The Royal Canadian Mounted Police Musical Ride accompanied by the R.C.M.P. Band
Outstanding classes of hunters and jumpers, saddle horses, parade horses, hackneys, roadsters and heavy horse hitches.
ORDER RESERVED SEAT TICKETS NOW
Eastern Ontario's outstanding Championship Livestock Shows. Judging dates for the All-Championship Shows: Holsteins, Tuesday, October 25; Ayrshires, Wednesday October 26: Jerseys, Wednesday, October 26; Guernseys, Tuesday, October 25; Calves, Friday, October 28; Sheep, Wednesday and Thursday, October 26 and 27; Swine, Tuesday, October 25; Heavy Horses, Tuesday, October 25; Light Horses, Thursday, October 27; Junior Department, Monday, October 24; 4-H Club, Friday, October 28. Plus wonderful exhibits in the Mezzanine. Tea by the Women's Institutes.
Seed and Hay Show
Monday, October 24
For reserved seats and information write:
J. K. CLARKE
General Manager
Ottawa Winter Fair
The Coliseum
Lansdowne Park, Ottawa
Tel. 236-1673
Prices for tickets $1.25 - $1.75 - $2.25
General Admission to Coliseum — Daytime to 5 p.m.
Adults $1.00; Children under 12, 50c



FOR YOUR PROTECTION ALL OUR MEAT IS GOVERNMENT INSPECTED

LALONDE'S FOOD MARKET
PHONE 245 MAIN STREET ALEXANDRIA
SPECIAL ATTENTION TO PHONE ORDERS AND DELIVERIES

Schneider's Famous Quality Chicken Cuts, Legs or Breasts ... lb. 55c
MAPLE LEAF BOLOGNA ..... lb. 39c
MAPLE LEAF RINDLESS BACON ..... 1 lb. pack 1.19

BLUE BRAND BEEF
ROUND STEAK, full slice ..... lb. 99c
BLADE OR CHUCK ROAST ..... lb. 59c
FRESH GROUND HAMBURG ..... lb. 45c

FANCY McINTOSH APPLES ..... 5 lb. cello 59c
B.C. BARTLETT PEARS, No. 165 .. 6 for 35c
SUNKIST ORANGES, No. 163 ..... 2 doz. 89c
RAYMOND, CANADA CHOICE TOMATO JUICE ..... 105 oz. 69c
BICKS SWEET MIXED PICKLES .... 16 oz. 27c
HARNOIS ASSORTED BISCUITS .... 3 lb. box 1.09

Winner of the Glengarry Give-Away on CJSS Radio, Thursday morning at 10.20 a.m.
FRANCOIS BUNNY, ALEXANDRIA

1—Coming Events

Glengarry Golf & Country Club's annual awards banquet and dance in Alexander Hall on Saturday, Nov. 12. Dinner at 7 p.m. Dancing to Jimmy Thompson and his 5 piece orchestra. Admission $2.50 per person. 39-7c

On Friday, November 4th, 1966, the Centennial Committee of Lancaster Township will hold a Bingo in North Lancaster Separate School. A queen will be chosen to represent Lancaster Township for the Centennial year 1967. 41-3c

You are cordially invited to a party in honor of the 80th birthday of Finley MacNeil, on Friday, Oct. 21st, in the Alexandria Legion Hall. Old Time music. Everybody welcome. 41-2p

8th Annual Old Time Fiddlers' Contest sponsored by the Glengarry Historical Society, Saturday, Oct. 22nd at 8.30 p.m. in the Alexander Hall, Alexandria. For information on classes, see Glengarry News, Sept. 29th issue. Adm. $1.00, 12 and under 50c. 41-2c

Miss Anne Sayer, Reg. Nurse, Toronto, Field Secretary for the Ontario Division of the Canadian Cancer Society, will meet with the Glengarry Unit on Thursday, October 27th, at 8 p.m. in the Legion Hall. The general public is invited to attend to learn of the Cancer Society's Services to Patient. 42-1c

Men's Club of United Church meeting Monday, October 24th at Dalhousie Church. Guest speaker, Rev. H. R. Ferguson, Dunvegan. Everybody welcome. 42-1c

McCrimmon Women's Institute is celebrating its 50th anniversary in McCrimmon Hall, October 27th at 1.30 p.m. Former members and friends are cordially invited to attend. Mrs. Angus MacDonald, secretary. 42-1c

The 140th anniversary of St. Andrew's Presbyterian Church, Maxville, will be observed on Sunday, October 23rd, with services at 11 a.m. and 7.30 p.m. Guest preacher, Rev. Donald N. MacMillan, MA, BD, PhD, Professor of Systematic Theology at the Presbyterian College, Montreal. All are cordially invited to attend. 42-1p

You are invited to a mixed party for Carmen Campeau and Jean Guy Lapierre on Friday, October 28th at the Union Hotel, Dalhousie, Que. Lunch. Everybody welcome. 42-2p

Bingo, Sunday, October 23rd at 8.15 p.m. in the Sacred Heart Parish Hall, sponsored by the Richelieu Club to Help the Children. Everyone welcome. 42-1c

Hallowe'en Dance at the Royal Canadian Legion Branch Hall in Alexandria on Friday, October 28th. This will be a costume dance. Watch for details in next week's paper. 42-1c

The Women's Auxiliary of Glengarry Memorial Hospital are holding a general meeting on Tuesday, October 25th at 8.15 p.m. in the Hospital board room. All interested persons are urged to attend. 42-1c

K. of C. DANCE

will be held

SATURDAY, OCT. 22nd

at the K. of C. HALL

ALEXANDRIA

Door Prize

Johnny Plamador's Orchestra

Admission $1.00

42-1c

COMING EVENTS

AT THE

GREEN VALLEY PAVILION

Every Sunday a Smorgasbord will be served from 4 to 8 p.m. at the Green Valley Pavilion. Special prices: adults $1.50, children 75c. Take your family out for a generous meal, as much as they can eat. For reservation Tel. 455-J.

A reception in honor of the 50th anniversary of Mr. and Mrs. Rudolph Rozon of North Lancaster, will be held at the Green Valley Pavilion on Friday, October 22nd. Sorry, private party. 41-2c

Special! A dance for the Teenagers and Young Adults on Friday, Oct. 28th at the Green Valley Pavilion. Music by the Ottawa Wild Ones, "Thee Syn".

You are cordially invited to a wedding reception for Mr. and Mrs. Gilles Robert at the Green Valley Pavilion on Saturday, October 29th. Everyone welcome.

Coming! Hallowe'en Dance on Monday, October 31st.

COMING EVENTS

AT THE

BONNIE GLEN PAVILION

You are cordially invited to a surprise party in honor of Mr. and Mrs. Bernie (Gill) MacDonell, Glen Nevis and Mr. and Mrs. J. J. Kennedy, Hull, on Saturday, October 22nd, at the Bonnie Glen Pavilion, in celebration of their silver wedding anniversary. Brad Lewis Orchestra. Everyone welcome. 42-1c

1—Coming Events (Continued)

This week's attraction at the Atlantic Hotel, Alexandria: Wednesday and Thursday, Oct. 19th and 20th, Charlie Stansel; Friday, Oct. 21st, Donnie MacLeod and Beverley MacQueen; Saturday, Oct. 22nd, Clif Britton. 42-1c

BLESSED EVENTS

at the

GLENGARRY MEMORIAL

GOULET—To Mr. and Mrs. Henri Goulet (nee Lucille Rivet), RR 2 Green Valley, on October 16th, a son.

JENSEN—To Mr. and Mrs. Harold Jensen of Apple Hill, on October 14th, 1966, a daughter.

OUIMET—To Mr. and Mrs. Gerard Ouimet (nee Annette Ouimet), RR 1 Dunvegan, Ont., on October 17th, a son.

SABOURIN—To Mr. and Mrs. Bryan Sabourin (nee Claudette Robinson) Alexandria, on October 13th, a son.

VIAU—To Mr. and Mrs. Emile Viau (nee Colette Lajoie), Green Valley, on October 15th, 1966, a daughter.

2—Births

MUNROE—To Mr. and Mrs. James Munroe (nee Sheila Stimson), on October 16th, 1966, at the Middlesex General Hospital, New Brunswick, NJ, a daughter. Both well.

SMITH—To Mr. and Mrs. Donald Smith (nee Nancy Reid) of Rainy River, Ont., on October 11th, 1966, at Baudette Hospital, Minnesota, a daughter, 6 pounds, 15 ounces. Both well.

7—Card of Thanks

LAVIGNE—I sincerely thank all my friends, relatives and neighbors for their cards and visits while I was a patient in Hotel Dieu Cornwall. Special thanks to Dr. Bourdeau, Dr. Anderson, Dr. Aubin, nurses and staff on the 3rd floor south.
—Edmond Lavigne.
Alexandria, Ont. 42-1p

LECOMPTE—My warm appreciation to those friends who tendered me a shower recently prior to my marriage.
—Lise Lecompte.
Alexandria, Ont. 42-1c

LECOMPTE—Je desire remercier tous qui ont ete responsable pour la soiree en mon honneur.
—Lise Lecompte.
Alexandria. 42-1c

MacLEOD—I wish to thank all my friends who sent cards and visited me while I was a patient in Glengarry Memorial Hospital. Special thanks to Dr. Bourdeau, Clifford Hewston, Don Butters and the nursing staff.
—Wayne MacLeod.
Laggan, Ont. 42-1c

MacGILLIS—We extend our sincere thanks to friends and relatives who made our anniversary such a pleasant occasion.
—Mr. and Mrs. Duncan MacGillis.
St. Andrews W., Ont. 42-1p

MacLENNAN—We wish to thank our friends, neighbors and relatives who attended the reception in our honor at Glen Sandfield Hall. Special thanks to those who organized and helped in any way to make this such an enjoyable evening.
—Mr. and Mrs. Grant MacLennan.
Glen Sandfield, Ont. 42-1p

RICKERD—We sincerely thank our relatives, neighbors and friends who attended the reception in our honor at the Green Valley Pavilion. We shall always remember this memorable occasion.
—Claire and Robert.
RR 1 Glen Robertson, Ont. 42-1c

TROTTIER—I wish to thank all my friends, relatives and neighbors for their visits and flowers sent to me while I was a patient in Glengarry Memorial Hospital. Special thanks to Dr. Bourdeau, Msgr. Kerr and the hospital staff.
—Mrs. Gerald Trottier.
RR 4 Alexandria. 42-1c

I sincerely thank all my friends, neighbors and relatives who visited me while I was a patient at the Glengarry Memorial Hospital, Alexandria. Special thanks to Dr. Roman, nurses and staff for the wonderful care I received, thanks also to Rev. Father Gauthier and Msgr. Kerr.
—Mrs. Albert Lajoie.
RR 1 Dalkeith, Ont. 42-1p

8—In Memoriam

FLETCHER—In remembrance of Mrs. Rosanna L. Fletcher who departed from this life on October 5th, 1966.
—Sadly missed by her husband Roderick and son Donald R. Fletcher.
Novi, Mich. 42-1c

9—Personal

EYES EXAMINED
CONTACT LENSES
DR. ROGER CUERRIER, OD
Eyesight Specialist
Valleyfield:
249 Victoria St. Phone 373-8206
EVERY DAY 9 a.m. to 5 p.m.
EVERY NIGHT EXCEPT TUES
St. Polycarpe
Medical Centre Phone 265-3271
EVERY TUESDAY 7 to 9 p.m.
41-43-45-tf

9—Personal (Continued)

We pick up and pay for dead and disabled horses and cows. Tel. 35-R-4 Lochiel, John D. McMeekin, Dalkeith, licence No. 55-C-66. 18-tf

TOP SOIL - FILL

by the load

LEO BRUNET

97 Dominion St., Alexandria

Tel. 784

12—Articles for Sale

Fire Chief Thermo-lock chimneys. Contact local agent, Omer Quesnel, St. James St., Alexandria. Tel. 705. 37-tf

Two refrigerators for sale. Tel. Alexandria 688-W-3. 42-2p

Used articles for sale, electric range, washer, large oil heater, TV 21". See our colored TV in the window. Free electric blanket with the purchase of an electric dryer. Adams Furniture Store, 66 Main St., Alexandria, Tel. 697. 42-1c

Brand new vacuum cleaners, regular $109.90, now on sale for $79.95 with a free storage hassock at Singer Co. of Canada, 262 Pitt Street, Cornwall, Tel. 932-6802 (collect if in reference to this ad). 42-3c

Child's snow suits, one green nylon snow suit, size 1; the other a two-piece blue banlon snow suit, size 2. Tel. Alexandria 688-J-3. 42-2c

Boys' used bicycle, one year old $25. Contact Louis Shepherd, Alexandria, Tel. 77. 42-1c

3-piece walnut bedroom set, dressing table, double dresser and bed with mattress and spring. Priced right for quick sale. Mrs. Andrea Taillefer, Tel. 646 Alexandria. 42-2c

Coleman space heater with stove pipes, also three 45 gal. oil drums and pump. Contact W. A. McEwen, Bainsville, Ont. Tel. 347-2807. 42-2p

14—Autos for Sale

1956 Meteor V8 in good running order. Contact Gordon Ferguson, Lancaster, Tel. 347-2704. 42-1c

Two 1966 Volkwagens. Contact Henry Tittley, Alexandria. Tel. 792-J. 41-2p

1959 Plymouth V8 automatic, in good condition, reasonable price. Apply at 48 Lochiel Street East after 6 p.m. 42-2c

1956 Meteor. Colbourne MacDonell, RR 2 Green Valley, Tel. Lancaster 347-3103. 42-2c

1953 Pymouth 4-door, good motor, clean. Cheap for quick sale. Tel. 170-J-3. 42-1c

1957 Ford coach, 6 cyl., standard transmission. Peter McSweyn, McCrimmon, Tel. Lochiel 3-R-23. 42-1c

More quality, better service, for less at MacPhail's, Maxville. 25-tf

15—Farm and Garden Produce

For sale, 1000 bales of hay and 300 bushels of Selkirk spring wheat. Apply to Donald J. Kerr, RR 1 Alexandria. 41-3p

For sale, 30 cords of dry maple stove wood. Apply to Claude Brunet, RR 1 Glen Robertson, Tel. 1083-J-3. 42-1c

For sale, 1500 bales of hay. Apply to Donald MacSweyn, RR 1 Dunvegan, Tel Lochiel 2-R-12. 42-2p

16—Poultry — Livestock

For sale, 4 young calves, 2 Herefords and 2 Shorthorns first crosss with Ayrshire mothers. Artificially bred. C. G. Sangster, Bainsville, Tel. Lancaster 347-3521. 42-1c

Wanted, will buy anything in the line of cattle. Oscar Joanette, Alexandria, Tel. 486 evenings and 680 daytime. 27-tf

Wanted, heifers and young cows, also open Holstein heifers. Contact John M. McDonald, Northfield Station, Tel. Cornwall WE 2-2937. 33-tf

HEREFORD AUCTION

PUREBRED HEREFORD CATTLE

AUCTION SALE

SATURDAY, OCTOBER 29th

at 12 o'clock noon in the

GALETTA SALES BARN

sponsored by the Ottawa Valley Hereford Club. 58 head of Polled and Horned Herefords consisting of qualified performance tested bulls eligible for the Ontario Government subsidy, untested bulls, cows, heifers and 4H prospects. Catalogues, contact Mack James, Carleton Place, Ont. Telephone 257-2032. 42-1c

19—Pets for Sale

Collie pup, 6 weeks old, black with white paws and face $5. Apply to Mrs. Gordon Ross, Tel. Martintown 528-4488. 42-1c

20—Farm Machinery

For sale, 2 new Surge milker pails, 20 steel stanchions, also a quantity of milk pails used only two years. Contact Heinz Schroeder, 9th Con. Glen Norman, Tel. Alex. 764-J-3. 42-1c

21—Real Estate

SAUVE

FARMS FARMS

Laggan area, 250 acre farm of which 100 acres is wooded and 150 acres is cultivated or pasture. Large 158 ft. barn with a stoop of same length, also has pig pens and chicken coop. Home has hot and cold water and toilet. Priced at $12,000, it already has a Junior Farmers loan which can possibly be taken over.

Finch, efficient 200 acre farm with 170 workable. Barn only 2 years old, size 108'x36', 50 stanchions, 3 box stalls, new milk house with bulk tank and hot water setup. The gutters are ready for the stable cleaner. Farm loan available. See it now.

Summerstown area, a fertile 232 acre farm with 142 cultivable, land is well laid out along both sides of a county road. Barn is large and is perfect for horses or dairy. Lots of pig pens also. The wife will like the house. If you want to raise beef, you can do so and work in Cornwall, only 10 miles away. Price is $18,500 and farm loan is possible.

Maxville, 134 acre farm, excellent barn, brick house, complete with well cared for line of machinery and quality bred cattle, $23,500.

Dominionville, small 63 acre farm, perfect hobby farm, on Highway, only $6,000.

Apple Hill, 100 acres, home, barn $5,600.

Glen Robertson, 3 farms, all favorable at prices of $8,000, $8,000 and $13,000.

HOMES

Green Valley, for sale or rent, owner has moved to Ottawa. This bungalow has an efficient kitchen, living room, 3 bedrooms and a bathroom. For sale at $8,500 with only $1,500 down. Owner will rent at $80 per month. This bungalow will interest you.

Maxville, ultra modern two storey home in the heart of Maxville. High school teachers or businessmen, retiring farmers, should have a look at it. Your wife deserves such a home. Inexpensive at $20,000.

Alexandria, 2 storey home on Bishop Street, fine neighborhood, home has 4 bedrooms, bathroom, hot and cold water, $8,000 for quick sale. It is now vacant so the buyer can move in immediately.

Alexandria, small home on Lindsay Street, priced at $2,800 with only $300 down and then monthly payments of $40.

St. Anne de Prescott, small home in centre of town, kitchen, parlor, bedroom, bathroom, in front of church, beside stores. $4,500 with $500 down.

LAND NO BUILDINGS

97 acres near Greenfield, with barn, half wooded, 6 acres wide, good well, $4,000.

45 acres wooded land on Highway 43, old gravel pit on it, priced at $3,000.

20 acres in St. Andrews, perfect for development or for schools, discuss while it is still available, $4,000.

BUYING - SELLING - TRADING

SEE — PHONE — WRITE

ADELARD SAUVE

Real Estate Broker

Tel. 1071 Alexandria Res. 821

Sales Representatives

Mrs. Rosabelle Sauve

Maurice Sauve, B.S.A.

Herve Sauve

E. Vaillancourt

REAL ESTATE BROKER

We have variety to offer you in New Houses built to your specifications, Country Properties, Building Sites, Farms for all purposes with or without stock and implements and Businesses for all needs.

Special Offerings

Glen Robertson. Large remodelled 8 room, plus 2½ bathrooms, colonial stone house with hot water heating and all conveniences, on 35 acres rolling land. In excellent condition and available immediately. Priced to sell. The owners are anxious to sell and all serious offers will get full consideration.

Alexandria: Centrally located on Main St. N., 7½ room two storey frame house, clapboard, full basement, automatic oil heating, 3 pc. bathroom plus closet on first floor and sunroom. Clean. Price $11,000 with $6,000 down, balance $60 monthly.

Green Valley, 5½ room brick bungalow with fireplace and half basement finished as reception room. Garage and over half acre land located on highway. Priced to sell.

Your inquiries are solicited. Do not hesitate to come in and discuss your requirements.

E. VAILLANCOURT Tel. 718
195 Main St. South
Alexandria, Ont.

For quick sale, property in Glen Robertson. Has a 3 bedroom modern apt. upstairs, and a vacant store which could be made into an apt., also 2 car garage. $7,000 or best offer. Apply J. Saumure, RR 2 Smiths Falls, Ont. Tel. 283-6466. 41-4c

22—Farms for Sale or to Let

We can help you sell your farm, contact E. Vaillancourt, Realtor, Tel. 718, Alexandria, Ont.

50 acre farm in Lochiel near school, store and church, buildings in good condition. Apply to Mrs. Doreen MacMillan. 51 Main St., Alexandria. Tel. 404. 40-4c

24—Houses For Sale or To Let

Cabins for sale, to be moved, fully equipped, electricity, plumbing and beds. Inquire at Leslie McLachlan's Hardware, Lancaster. Tel. 347-3412. 39-tf

For sale, 6-room house at 74 Elgin Street near Square C, 220 wiring, 2-piece bathroom, lot 132x66. Will sell on terms. Tel. Alexandria 616. 40-4c

For rent, 5-room house in Glen Robertson, all modern conveniences. Available immediately. Tel. Alexandria 426-W-3. 41-3c

Bungalow in Green Valley, $80 per month for use of whole home. This home is nearly new, has 3 bedrooms, all conveniences. Immediate occupancy as owner has moved to Ottawa. Adelard Sauve, Realtor, Tel. 1071, Alexandria. 42-1c

26—Lots for Sale

Planning to build a new home? Contact Martin Clement, Tel. 1058 Alexandria for a free estimate. Lots starting from $700 up. Good location, good terms. 35-tf

Three lots, 150' long by 162' wide. Apply to Mrs. Edmour Nadeau, St. James St., Alexandria, Tel. 679. 42-2c

28—Offices to Let or Wanted

For Rent—Modern office, heat and electricity furnished. Phone 554. 4-tf

29—For Rent — Miscellaneous

For rent, garage at 99 Main Street, South, $5.00 per month. Contact Mrs. Victoria Valade, same address. 42-1p

30—For Sale — Miscellaneous

Store space for rent, Main Street, Alexandria. Apply to Donat Boisvenue. Tel. 263. 13-tf

32—Business Opportunities

To Rent. 2 stores on Main Street, one with two window frontage. Central location. Apply to 12 Kenyon St. W., Alexandria. 20-tf

33—Apartments, Flats To Let

For rent, modern apartment, all conveniences, 3 blocks from High School. Tel. 622 after 6 p.m. 41-2c

Apartment to rent on Dominion Street, near church. Available immediately. Very low rental, ideal for pension couple. Tel. Alexandria 400. 42-2c

For rent, modern 3-bedroom apartment, centrally located. Available November 1st. Tel. Alexandria 188. 42-2c

For rent, 3-bedroom apartment, large living room, kitchen and bathroom. Heated. Hot water supplied. Available November 1st. Contact Lloyd McHugh, Hub Restaurant, Tel. 279. 42-2c

35—Rooms — Boarders

Room to rent at 117 Centre Street, Alexandria. Tel. 294-R. 42-4c

Room with housekeeping privileges if desired, near Square C and Brown Shoe Company, Tel. 216. 42-1c

37—Help Wanted, Female

Lady or girl wanted for housework, live in, at Green Valley. Tel. 512-W-1. 40-3c

Housekeeper, salary open. Experienced. One child, one-floor house. Own room, liberal time off. Char kept. Call collect Montreal 488-1490 or write to Mrs. Leonard Posman, 7901 Mackle Road, Montreal 29. 40-3c

General, live in Westmount, Que., five days, weekend and liberal evenings off. Private bedroom, bath, sitting room with TV. 3 adults, one child 9 years old. Call collect Montreal 933-1542. 42-2p

38—Help Wanted, Male

Two bilingual men for rural Watkin's route in County of Glengarry. Salary and expenses plus bonus while training. For personal interview write, Z. Lagace, 350 St. Roch St., Montreal, Que. 39-4c

38—Help Wanted, Male

Wanted, part-time or full-time farm worker. Tel. Alexandria 1014 after 5 p.m. 42-2c

44—Sales Help Wanted

Texas Oil Company needs man over 30 at once for Glengarry. Rapid advancement. Liberal fringe benefits. Must own car and be able to take short trips. Sales experience helpful but not necessary. Write D. L. Dickerson, President, Southwestern Petroleum Corporation, 534 North Main Street, Ft. Worth, Texas 76101. 42-1c

MARCOUX

ALEXANDRIA

Ambulance Service

EQUIPPED WITH OXYGEN

24 Hour Service

Alexandria, Ont. Phone 188

22-tf

NOTICE

COURT OF REVISION

TOWN OF ALEXANDRIA

Take notice that a Court of Revision for the hearing of appeals on the assessment made in 1966 for 1967 Taxes will be held on TUESDAY, the 1st DAY of NOVEMBER, 1966, at 10.00 o'clock in the forenoon in the BOARD ROOM, PUBLIC UTILITIES BUILDING, Main Street, Alexandria, Ontario.

Dated at Alexandria, Ontario this 18th day of October, 1966.

D. O. COLLIN, Clerk
Town of Alexandria.

NOTICE TO CREDITORS AND OTHERS

IN THE MATTER OF THE ESTATE OF MALCOLM MacGILLIVRAY, LATE OF THE TOWNSHIP OF LOCHIEL, IN THE COUNTY OF GLENGARRY, FARMER, DECEASED.

TAKE NOTICE that all persons having any claim against the estate of MALCOLM MacGILLIVRAY, who died on or about the 24th day of July, 1966, are hereby required to send full particulars of their claims to the undersigned on or before the 25th day of October, 1966, after which date the estate shall be distributed having regard then only to such claims as shall have been received.

DATED AT ALEXANDRIA, Ontario, this 3rd day of October, AD 1966.

MILLIGAN & MacDONALD,
26 Pitt Street,
Court House,
Cornwall, Ontario,
Solicitors for the Estate.
40-3c

ALEXANDRIA FUNERAL HOME

REASONABLE RATES

Res. Director, A. Beausolell

TEL. 188

RUDOLPH CLOTHING

WEEKEND

SPECIAL

Ladies' Tights Sizes s, m, l	1.29
Girls' Tights Sizes 8-10	98c
Ladies' Pyjamas Sizes, s, m, l	1.79
Black Nylon Stockings .... 3 prs. for	1.00

Meeting Held At St. Raphael's

St. Raphael's CWL and Holy Name Society held a combined meeting on October 4th which was preceded by a Mass for Peace.

Father O'Brien led the opening prayer and CWL president, Mrs. Don. MacCulloch chaired the meeting. Following the various reports the president reminded the CWL members that they are asked to attend one week-day mass per month for peace. She announced that Miss Lorna MacDonald, an AHS graduate, who is now attending Brescia Hall, London has been awarded the CWL $100 bursary.

The director spoke on membership for the parish organizations. In line with Pope Paul's request for unity, we have to always remember that we belong to a parish family.

The Holy Name and CWL are sponsoring a Youth Leadership Course to train leaders to take their place in CYO and various youth recreational activities, which is in keeping with plans in the diocese for Vatican Council request for youth organizations.

Holy Name members were urged to co-operate with the recent updating of their society and especially to work for reverence for the Holy Name of Jesus. Due to the illness of the president, George Duperron, Robert McDonell will act as captain of the commentators.

Plans were finalized for the Harvest Supper to be held on October 16th. The Holy Name made tentative plans for their annual Turkey Bingo to be on December 16th.

MARTINTOWN

Miss Lucy Edwards of Toronto, was a recent guest at the home of Mrs. Linden Clark and family.

Mr. and Mrs. Byron McDermid of Elliot Lake, spent several days with Mr. and Mrs. Athol Edgar.

Mrs. Warner had as her guest recently her daughter, Mrs. G. McCutcheon of Winnipeg.

Mrs. West, Sr., Mr. and Mrs. Jack Moir and children of Montreal, have been the guests of Mr. and Mrs. Leslie West and family, King's Road.

Mr. and Mrs. David Ekdall and family of Navan, spent Sunday with Mr. and Mrs. Harvey McMillan.

AUCTION SALE

SATURDAY, OCT. 22nd

at 1.30 p.m.

at the residence of Mrs. J. E. Leroux
25 Elm St. Corner Dominion, Alexandria

Complete furnishings to be sold

TERMS—CASH

Albert Marcoux, Auct.
511-W Alexandria

41-2c

TOWNSHIP OF LOCHIEL

TENDERS for Snow Plowing

Sealed Tenders, plainly marked as to contents, will be received by the undersigned until 3 p.m.

Tuesday, Nov. 1, 1966

for the snow plowing of the various roads of the Township on an hourly basis.

A minimum monthly stand-by amount of $300.00 will apply if total amount does not reach that amount. Lowest or any tender not necessarily accepted.

A. J. McDONALD
Clerk Treasurer
Glen Sandfield, Ont.
42-2c

THE ORIGINAL Rexall 1¢ ONE CENT SALE

STARTS THURS., OCT. 13th

Lasts 10 Full Days

TO

Sat., Oct. 22, 6 p.m.

Over 250 items to choose from
You buy one for regular price, and get a second one for 1c

See our ad in daily papers, and national magazines
Watch for our circular in the mail and make your order early.

McLEISTER'S DRUG STORE

ALEXANDRIA