The Glengarry News

VOL. LXXX — No. 16 ALEXANDRIA, ONTARIO, THURSDAY, APRIL 22, 1971 SINGLE COPY 10c



ALMOST WON IT ALL—Alexandria Junior "B" Glens, champions of the St. Lawrence League, were stopped short of the Eastern Ontario championship by Ottawa '67's Junior "B" team but they latched onto a lot of loot in a most successful season. Pictured with the trophies are: front row, Goalie Rene Lefebvre, club president Guy Cholette, Robert Boisvenue, manager Gerry Simpson, captain Peter Filion, coach Bill Upper, club treasurer Gilles Houle, goalie Gerard Kennedy; standing, stick boy Dean Macdonell, Raymond Poirier, Bruce Libbos, Jacques Cusick, Andre Poirier, Michael Kelly, Don Morris, Morris McCormick, Rodney Shepherd, Roch Lajoie, Andre Boisvenue, trainer Michel Paradis. Trophies shown in order of size, most valuable player to Don Morris; St. Lawrence Junior B Gill trophy for play-off champs; Winchester Press trophy for northern section champs; Ivan MacMillan Sportsmanship trophy, Raymond Poirier; Upper trophy for most improved player, Roch Lajoie; Simpson trophy for rookie of year, Robert Boisvenue; most gentlemanly player, the Shepherd trophy, Jacques Cusick.

—Photo by Robert

New Barn Is Planned By Young Kirk Hill Farmer After Heavy Fire Loss

Jim MacGillivray plans to build a new barn this summer to replace his loss early Sunday when the big barn on his farm at Kirk Hill was destroyed with 26 head of cattle, three sows and some farm equipment.

Six sows survived the fire and he is converting an old shed on his father's farm, nearby, to house the swine until permanent pens are ready.

Mr. MacGillivray estimates his loss at more than $20,000, only partly covered by insurance.

Neighbors have already started a canvass to assist the young farmer and donations may be left at the stores in Laggan, McCrimmon and Dalkeith or at Gerry's barber shop in Alexandria.

The loss included 18 cows, four yearlings and four calves, as well as three sows and farm machinery that included a new forage harvester.

Mr. MacGillivray had been operating the former Angus MacGillivray farm for the past year.

An electrical fault is believed responsible for the early morning blaze. The fire was discovered about 2.30 a.m. Sunday by Kathy MacGillivray, a sister of the owner, as she returned to the home of her parents, Mr. and Mrs. William MacGillivray. Alexandria firemen were called but the blaze was so advanced they concentrated on preventing spread of the flames to house and machine shed with the help of neighbors who had rallied to the scene.

Annual Bread Blitz On Sunday

Members of the Richelieu Club of Alexandria and their volunteer helpers will be out in full force Sunday for their annual bread blitz.

Their special loaves will be conveyed to all Alexandria homes by canvassers in early afternoon and area rural residents will be canvassed after the regular masses here that morning. There will be blitzes in several area centres as well.

Claude Ouellette is general chairman of this year's blitz and headquarters will again be at the Alexandria Moulding plant. Persons missed in the canvass and wishing to make a donation may call 525-2784 and their contribution will be picked up.

Proceeds go to helping underprivileged children and toward a new project this year, heating of the arena.

Won Legion Draw

Gerard Borris, Alexandria, was the lucky winner of Alexandria Legion's 50-50 draw this month. His ticket, No. 907, netted him $51.80.

Quick Response Saved Farm Home

Alexandria firemen were able to save the home of Mrs. Cleveland MacPhee, 3rd Kenyon, from serious damage when they responded to a call at 4.45 p.m. Saturday.

Fire was concentrated in one of the upstairs bedrooms and firemen were able to control the blaze after an estimated $1,000 damage from smoke and heat.

According to Fire Chief Gerald Charlebois had they been 10 minutes later the entire house might have been engulfed by the threatening flames.

To Build On Stedmans Lot

A business block with two second floor apartments will be built on the adjoining Stedman lot, corner of Main and Catherine Streets by Euclide St. Denis, proprietor of the St. Denis newsstand.

Mr. St. Denis has completed purchase of the lot, vacant since the Stedman fire in 1962, and plans a cement block building that will house his newsstand and an office in rear, with two apartments upstairs.

An early start on construction is expected.



HEAVY LOSS IN BARN FIRE—One of the six sows that escaped the searing flames is seen in this picture of the fire early Sunday that destroyed the barn on the farm of Jim MacGillivray at Kirk Hill. Three porkers were not so fortunate, nor were 26 head of cattle lost in the blaze. Mr. MacGillivray plans to rebuild and neighbors have already opened a drive to help him do so.

—Photo by Robert

Secondary School Teachers Vote Today On Work-To-Rule Policy

Secondary school teachers in the United Counties vote today on a one-week rule-to-work program.

Votes will be counted Saturday and if the policy is favored by the teachers, work to rule will be held in tri-county high schools April 26 to 30.

The program here would coincide with a work-to-rule week for teachers across Ontario.

About 350 secondary school teachers met at Cornwall Collegiate and Vocational School auditorium last Wednesday to discuss procedures for implementing the planned week and also a one-day withdrawal of services.

The one-day action would be decided at the Ontario Secondary School Teachers Federation provincial level, and will be held May 3, if it is accepted.

The teachers are protesting the imposition of spending guidelines on all boards across the province and are concerned about the harmful effects they say the ceilings will bring to education.

Speakers repeatedly stressed that the action proposed by teachers is in no way related to salary negotiations.

Concern was expressed that the public does not understand the real issue is that the education of "virtually every student is at stake", John McAllister, district public relations officer for the OSSTF, said in a press release.

The board has repeatedly refused to refute or affirm any charges of disproportionate cuts directed at student programs, Mr. McAllister said in the release.

He said that facts communicated by the board to date were that: class sizes will increase substantially throughout the area; school budgets are cut by almost 20 per cent; teaching staff is to be reduced by 50 teachers in the secondary schools throughout the counties.

Authorization was granted at the meeting for a massive public relations campaign to inform the public of the issues.

District OSSTF president, Richard Phillips said he hoped the campaign would cause parents to contact Board officials and school officials in order to determine exactly how the provincial ceilings will affect their own children.

Georgia Driver Drowned In 401 Watery Ditch

An Atlanta, Georgia man drowned when his car rolled into a water-filled ditch Sunday afternoon, just west of Curry Hill.

Dead is Georges Andre Peluchan, 39, the only occupant of the car.

Lancaster OPP reported Mr. Peluchan was eastbound on Highway 401 when his car went out of control and landed upside down in the ditch containing three feet of water.

Coroner D. G. McMillan of Crysler, attributed the death to drowning.

Police said the man was slightly injured and could not get out of the car.

Const. R. H. Giles, Lancaster OPP, said passers-by attempted to remove the man from the car but arrived too late.

He said the man had been in the water for 15 minutes before the passers-by arrived.

First Dandelions

There's still quite a bit of snow on the scene but summer must be in the wings for the first dandelions have been reported. Mrs. Harold Stimson, teacher at the Harmony Glen School, picked them last Friday on the grounds of the former public school.

Ottawa Dance Planned May 1st

The spring dance of the Glengarry Club of Ottawa is planned for next Saturday night, May 1st at the Trafalgar House. Ron Clare and his Glengarrians will supply music calculated to warm toes that survived a long, cold winter.

Cancer Drive Opens Next Week

The annual drive for funds by the Glengarry Cancer Society will be held from April 26th to May 8th reports Mrs. Zoe Grant.

The financial report covering 1970 operations shows a total of $1681 was spent by the Society in Glengarry, the balance going to the Canadian Cancer Society for research and other activities.

Local expenses included:

Publicity and education	$ 82
Dressings	48
Colostomy	148
Colostomy equipment	80
Drugs	178
Board and nursing	148
Housekeeping	600
Transportation	345
Nursing service	22
Campaign	30

Fight cancer with a check-up and a cheque is the motto for the cancer society campaign and officers hope for a generous public response.

Couple Honored On Anniversary

Mr. and Mrs. William Roussin of Glen Robertson, were guests of honor at a family dinner Sunday, at Green Valley Pavilion, on the occasion of their 35th wedding anniversary.

Among those present were their five children and 13 grandchildren as well as Mr. Roussin's mother, Mrs. Arcidas Roussin, 88 of Glen Robertson. The family consists of two sons and three daughters: Donat of St. Jean, Que.; Arcidas of Alexandria; Therese, Mrs. Phiiip Pilon, Rita, Mrs. Viateur Lefebvre and Miss Andrea Roussin, all of Montreal.

Mrs. Roussin is the former Marie Anne Sabourin of Ste Anne de Prescott where they were wed in 1936. She received a bouquet of carnations and there were several gifts to both from members of the family.

Planning Work On Public Library

Renovation of the first floor of the former Post Office building to house the new public library will be undertaken by the Counties Library Board, we understand. Herman Nyland of Cornwall, area supervisor, has been getting prices from local contractors and it is expected work will get underway soon.

Ticket No 13 Winner Of $500

Louis Bourbonnais of North Lancaster, held ticket No. 13 in the Glen Nevis parish draw Friday night and he is $500 richer as a result. The draw was held at a parish dance in Green Valley Pavilion when a second winner was Miss Isabel MacDonell, RN, of Glen Nevis who won a set of dishes.

Rev. Leo MacDonell reports he had trouble getting rid of ticket No. 13, considered too unlucky to win by a lot of ticket buyers. This time they were wrong.

No Changes In CNR Train Times As DST Returns

An extra hour of daylight is in prospect next week with advent of Daylight Saving Time at midnight Saturday. You are reminded to put your clocks ahead one hour before retiring Saturday night lest you be late for Sunday's church services.

There will be no timetable changes at the Alexandria station of CNR. The only change will be cancellation of train No. 139, the hockey special, which left Montreal for Ottawa at 11.37 p.m. each Saturday night.

Train arrivals at Alexandria will be:

TO OTTAWA

11.28 a.m.—daily
6.42 p.m.—daily
10.37 p.m.—Friday and Sunday only

TO MONTREAL

8.30 a.m.—daily, except Sunday
9.54 a.m.—Sunday only
2.00 p.m.—daily, except Sunday
9.25 p.m.—Friday and Sunday only

Mrs. MacDonald Died At 76

A resident of the Harrison's Corners area through much of her life, Mrs. James Leonard MacDonald, died April 6th at Sault Ste Marie. She was 76.

Mrs. McDonald was born in England the daughter, Lillian Frances of the late Charles Phillips and his wife, Tamar Curtain.

Predeceased by her husband, she leaves two sons and one daughter, Colbourne MacDonell, Green Valley, Morgan and Kathleen, Mrs. L. Beaulieu both of Miami, Florida. Three brothers and three sisters also survive in England.

The funeral was held April 9 from the Morris Funeral Home here to St. Andrew's Church, St. Andrews where Rev. Leon Seymour offered the mass. Interment was in the parish cemetery.

The pallbearers were Gilles Glaude, Omer Beriault, Jack MacDonell, Robert MacDonell, George MacDonell and Rudolph Levert.

Maxville Council Changes Names Of Streets To Make Main Continuous

The names of two streets in Maxville have been changed by council which gave third reading to the necessary by-law at its recent meeting.

Main Street North in future will become Marlborough Street and the street now known as Marlborough will be known as Main Street North. This change was considered advisable by council to conform with the adjustment made by the United Counties a few years ago when the County road was changed to follow straight through the Village.

Main Street North will now be a direct continuation of Main Street South to the northerly limit of the Village and this is the route which carries most south, north traffic through Maxville.

No changes were made in the dog control by-law which requires all dogs to be licensed and forbids that any dog be found running at large during the months from the first of May to the end of September. In 1971, there will be no person selling dog licences and tags from door to door as in former years. All dog owners are requested to purchase these at the Clerk's Office.

To improve fire protection service in the Village and the area served by the Maxville Fire Department, it was decided to purchase a new truck on which to mount the reserve water tank that provides additional water for fire fighting.

Counties Council Using Surplus To Slightly Reduce 1971 Tax Levies

A modest reduction in the United Counties tax levy is in prospect for the municipalities making up the counties. The 1971 budget was set at a session concluding Tuesday and it calls for a reduction of some $63,000 over the 1970 levy.

The total amount levied is $1,357,210, compared to $1,421,025 last year. The councillors voted to use the sum of $125,000, which was available as a surplus, to reduce the 1971 levy.

Cornwall Township has the doubtful honor of leading the list in size of levy. The ratepayers will pay $157,164 this year compared to $167,093 last year. Charlottenburgh Township will pay $149,021 compared with $153,896. The other municipality with a levy over five figures is Alexandria, $100,026 this year against $106,768.

Other levies are as follows:

Roxborough, $57,817 (62,898); Finch Township, $52,931 ($57,020); Osnabruck, $82,111 ($86,858); Finch Village, $8,007 ($8,688); Williamsburg, $84,554 ($86,443); Winchester Township, $74,917 ($77,428); Mountain, $53,745 ($54,711); Matilda, $74,510 ($77,178); Morrisburg, $70,303 ($71,497); Iroquois, $60,803 ($62,332); Winchester Village, $51,981 ($54,987); Chesterville, $43,430 ($44,544); Lancaster Township, $91,883 (96,621); Lochiel, $63,924 ($66,206); Kenyon, $52,524 ($56,097); Lancaster Village, $12,486 ($14,090); Maxville, $15,065 ($15,669).

Veteran councillor Mahlon Zeron read into the minutes a motion commending County Court Judge George E. Brennan, who retired recently, and his secretary, Mrs. Lillian Snetsinger for their long and valuable service to the counties.

The councillors passed a by-law increasing the payment for attending sessions of council to $35 per day, and committee meetings to $30.

The provincial government will be petitioned to increase subsidies for snow and ice control by 30 per cent. The grant covers 50 per cent of costs.

In a special session, council decided that of $48,408 allocated to the counties under the provincial works incentive plan, $15,489 would be administered by the counties on behalf of seven member municipalities.

Affected are the villages of Maxville and Winchester, and the townships of Finch, Lancaster, Mountain, Roxborough and Winchester.

The largest payments under the works incentive scheme go to Charlottenburgh Township, with $5,106; Cornwall Township, $4,498; and Matilda Township, $3,105.

The money, which must be spent before the end of June, is for work that would not normally be undertaken.

Albert J. Wilkes Died At Maxville

Following several weeks' illness the death occurred Saturday, April 17th, at his home in Maxville of Albert John Wilkes. Mr. Wilkes had returned from hospital and died quietly in his sleep. He was in his 80th year.

Active in Gordon Church, St. Elmo, he had been a member of Maxville Horticultural Society for many years. Mr. Wilkes had served for several years as Maxville correspondent for the News and had served the community in many other fields.

To mourn he leaves his wife, the former Katie Jane A. MacKay, one sister, Mrs. A. G. McGregor of Maxville and a brother, Henry A. Wilkes of Brockville.

The body rested at the Munro Funeral Home in Maxville where the service was conducted at 2 p.m. Monday by his pastor, the Rev. Iver D. MacIver.

Pallbearers were Dan Vallee, Alex J. Campbell, Albert Renfrew, Hugh B. Fisher, Norman A. McRae, Douglas I. McLennan.

Burial will be in Maxville cemetery later in the spring.

Floral offerings and gifts to the Bible Society the cancer and heart fund were silent tributes to the esteem in which he was held.



REPEATS ORATORICAL WIN—Francine Poirier of Alexandria, repeated her last year win as top speaker in the French section of the Lions Club Public Speaking competition, Friday night when 15 speakers participated in Division-level trials in Alexander Hall here. Daughter of Mr. and Mrs. Laurent Poirier, Francine is a Grade 12 student at Glengarry District High School. She now goes to Lachute, Que., May 1st, for Multiple A Division competition against other winners in Ontario and Quebec. Karen Coe of Almonte, will also compete at Lachute as winner of the English-speaking competition. Peter O'Reilly of Arnprior, was best boy in English and Paul Attalah of Plantagenet, best boy in French, but they were overshadowed in the judging by the winning girls.

—Photo by Mrs. M. MacDonald



HE'S STILL TEACHING—He retired from the teaching profession a decade ago but J. T. Smith can still take a turn at teaching. A class from the Alexander School dropped in at his greenhouse one day last week and got a lesson not only in planting, but transplanting and other talents of a green thumb. He hasn't lost his touch for the children were interested and enthusiastic reports their teacher.

—Photo by Robert

EDITORIAL

IT'S OUR OPINION

Lancaster Again Boasts Its Own Doctor

Lancaster has its own doctor again after a lapse of years and it must be a comfort to residents of the village and the surrounding area to know that medical help is quickly available again in an emergency. Dr. Conway's new clinic is already a busy spot, we hear, and it is probable his afternoons will be so filled with appointments he will find it difficult to take time for research into the mercury content of the fish in Lake St. Francis.

We know not whether Lancaster's new doctor is a disciple of Isaak Walton but it is safe to say he and his family will enjoy their proximity to the lake this summer. A native of Ireland, Dr. Conway comes to a Glengarry that has been conditioned to a healthy bit of blarney while taking its medicine from the dean of our medical men, Doctor Dolan.

We welcome Dr. Conway and his family to our county with the hope that they will find a measure of contentment here.

Members of the Doctor's Committee at Lancaster are to be commended for their success in securing not only the services of a doctor, but a dentist, as well. Now working under the chartered name of Lan-Char Enterprises they are embarked on a program to raise the needed funds for a medical clinic at Lancaster that will adequately serve the adjoining townships of Lancaster and Charlottenburgh. The new clinic will accommodate two doctors and a dentist, it is hoped, and its financing will be helped by a walkathon planned for next month.

Lancaster and most of the smaller centres in Glengarry boasted their own general practitioner in the horse and buggy era and residents of those villages have been dismayed to learn that better roads did not necessarily provide faster medical response at the same personal level they once took for granted. While country doctors were enjoying the transition from cutter to car a new generation of medical school graduates was trending to specialization and the creature comforts of city living.

The country doctor an older generation knew may never be duplicated but it is comforting to see such centres as Lancaster, Apple Hill and Maxville attracting medical men through the provision of medical centres. The guarantee of adequate income provided by the Ontario Government we see as an enlightened piece of legislation that is calculated to serve the best interests of rural residents at a minimum of extra cost. It is bringing medical service back to the boondocks under an Ontario medical plan that guarantees no medical doctor need ever worry about his income, except, perhaps, when filing his income tax report.

First impressions suggest Lan-Char Enterprises have come up with capable medical and dental talent in Dr. Conway and Dr. Tenenbaum. That should ensure the public support needed to finance the proposed new medical clinic.

Taking The Pulse Of The People

A growing public interest in government is suggested by the heavy response received to a questionnaire in Grenville-Dundas constituency. The Liberal MP for that riding, Gordon Blair, mailed out 31,000 questionaires to residents and more than 7,000 were returned, some with several pages of comment.

The replies are being analyzed by volunteer workers in the riding and a first report published in the newspapers of the riding makes interesting reading. Twenty-eight questions concerning federal government policy or performance were asked and the response evidences wide interest in the federal scene and very definite opinions.

Five of every six feel Wage and Price Controls should be instituted if needed to govern serious inflation. Almost as many feel present levels of taxation are too high and yet the great majority feel Old Age Pensions should be higher and more than half think child allowances should be paid where family income is less than $10,000.

Cigarette advertising should be banned say 4,763 and almost as many oppose relaxation of the laws regarding sale and use of marijuana. Abortion is favored by a ratio of two to one.

Civil servants should not have the right to strike say a large majority and an even larger number feel persons in essential services such as transportation, police and public utilities should not be able to walk off their jobs. Almost all those answering feel the use of Emergency Measures legislation was justified to cope with the FLQ threat. Also almost unanimously a "yes" vote was the response to a question asking if the taxpayer is prepared to pay for essential measures to control pollution.

A majority feel government policy concerning bilingualism is not satisfactory and as many see the Official Languages Act not needed to guarantee the rights of minority groups across Canada. There is a slimmer majority who see CBC programming as unsatisfactory and as many feel the proposed increase of pay to Members of Parliament is not justified.

Such polls have been taken by Members of Parliament in other constituencies and it would be interesting to analyze the results of a similar pulse-taking in Glengarry. That we do not expect in the foreseeable future.

Working Towards An Independent Canada

In another column on this page we publish an article by Vancouver author Eric Nicol, donated to the Committee for an Independent Canada of which he is a member. Branches of the Committee are springing up across the country, we are told, with 25 groups now well established in major centres. It is presently moving toward its goal of obtaining 100,000 signatures on a petition to be presented to Prime Minister Trudeau some time in May.

The steering committee includes the names of some one hundred Canadians of all political hues, many of them prominent in the fields of writing, education, business and the professions. Honorary Chairman is Hon. Walter L. Gordon former Liberal Minister of Finance who left the Pearson cabinet a decade ago because of his views against foreign control of the Canadian economy. Co-chairmen are Toronto book publisher Jack McClelland and Montreal editor Claude Ryan.

Its statement of purpose notes that the Committee has been established to speak out with one strong voice for the survival of a Canada that risks the erosion of its independence by default. The statement says in part:

"We realize the benefits that Canada derives from being part of the western hemisphere and we do not want to close this country to the foreign capital which it may need. But our land won't be ours much longer if we allow it to continue to be sold out to foreign owners. Not if we allow another culture to dominate our information media.

"If we are to ensure this country's survival, our governments must adopt legislative policies that will significantly diminish the influence presently exerted by outside powers—their citizens, their corporations and their institutions—on Canadian life. We believe that the federal parliament together with provincial legislatures in relevant areas of their jurisdiction, must take urgent measures in the following areas:"

Too lengthy to publish in detail here, the measures suggested include Government policies designed to increase the proportion of Canadian ownership of our economy, including a federal agency to supervise the conduct of foreign-controlled operations in Canada, and in particular any new takeovers. A national development program using both private and public resources should be aimed primarily to the less well developed regions of the country and another measure would see Government providing adequate financial support to safeguard control and adequate Canadian content of the media.

Trade unions in Canada should have their own autonomy and government at all three levels must become more active in the fight against pollution, even when dealing with established vested interests. In the field of education there should be a reasonable degree of information about Canada in the curriculum and teachers should have a reasonable knowledge of our country.

These objectives must be reflected in Government foreign policy which should be designed to ensure Canadian independence.

The Statement of Purpose concludes with this opinion:

"We are convinced that a majority of Quebeckers prefer to remain within Confederation. With this the case, it is in the best interest of Quebec and Canada as a whole that we should work together to promote genuine independence for Canada."

There probably are many shadings of support for these various objectives among members of the Steering Committee. We doubt Senator Keith Davey and Laurier Lapierre would see eye-to-eye on the Canadian Development Corporation or trade union autonomy, for example. But all could be conscious of the fact Canada is well on the way to losing all control of its resources and be willing to work together toward the goal of retaining our independence as a nation.

Most Canadians, we imagine, will give at least moral support to the objective of the Committee for an Independent Canada. This desire to retain our autonomy need not involve antipathy for the U.S., Japan, or any other country whose money is flowing our way. We can welcome the boost to our economy foreign dollars provide while insisting that such investment not limit our ability to control the national destiny.

In a day when government is growing big and impersonal it is comforting to see a new awareness of the role the citizen should be playing in a democracy. The Canadian Council for Fair Taxation appears to have worked effectively to curb the Benson plans for all-out reform of our taxes. This Committee for an Independent Canada could just as effectively focus the support of our elected in Ottawa and the provinces toward keeping Canadians in control of our resources.

THE GLENGARRY NEWS

Canadian Weekly Newspapers' Association
Ontario Weekly Newspapers' Association
Audit Bureau of Circulation

THE NEWS PRINTING COMPANY
P.O. Box 10 — Telephone 525-2020

EUGENE A. MACDONALD — EDITOR AND PUBLISHER

SUBSCRIPTION RATES: $5.00 per year; $6.00 per year in Canada, beyond the 40-mile zone
$7.00 per year U.S.A. and Foreign
Second class mail registration number 1302

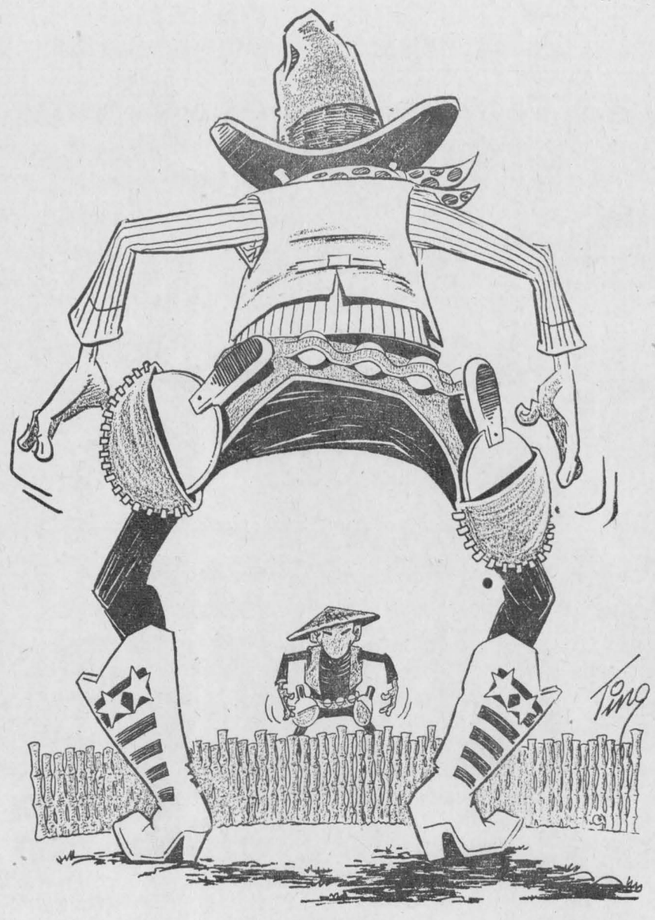

ITEMS OF AULD LANG SYNE . . .



. . . GLEANED FROM OUR FILES

TEN YEARS AGO—

Thursday, April 20, 1961

Commissioners for taking the census in this riding have been appointed. Ronald E. R. Macdonald, Alexandria, will handle the front of Glengarry, Alexandria and Maxville as well as some sections of Lochiel and Kenyon. Raoul Levac of Hawkesbury and Placid Legault of Alfred will cover the rest of the riding. — Armand Marentette has started rebuilding of his store and home at Laggan destroyed by fire some weeks ago. — Gerald Desjardins, 23, son of Mr. and Mrs. Merile Desjardins, RR1 Apple Hill, has joined the Canadian Army. — Mrs. Leonide Quenneville of Lancaster, escaped serious injury in Montreal, Wednesday, when her parked car was struck by another.

TWENTY YEARS AGO—

Friday, April 20, 1951

The Carnation Milk Company is to erect a modern milk condensing station in Alexandria. Announcement was made at a dinner meeting Wednesday. — Leopold Lalonde, local lawyer, has been appointed a Deputy-Magistrate for Ontario. — Stephen O'Connor, Jr., Alexandria, and John A. Fraser, Glen Sandfield, have been appointed to supervise taking of the census in Glengarry under the commissioner, Eugene A. Macdonald. — Mrs. R. S. McLeod has sold her home, Main Street South, to J. B. Brunet of Ste Anne de Prescott. J. A. Roussin has purchased the farm of the late Angus J. A. McDonald, east of Alexandria. — Neil Lafave will leave on Saturday for St. John, Que., to join the RCAF.

THIRTY YEARS AGO—

Friday, April 18th, 1941

A first-run movie theatre is to be opened in Alexandria by J. L. Murphy of Gravelbourg, Sask. Mr. Murphy was here Wednesday to meet with town council and is planning purchase of a suitable site. — Wallace MacKinnon, BA, of St. Elmo, was one of six graduates of the Presbyterian College, Montreal, at convocation, Tuesday. — Miss Edith McLeister of Alexandria, has been granted leave of absence from her duties with the Ontario Government to join the staff of the Australian Trade Commissioner in New York City.

FORTY YEARS AGO—

Friday, April 17, 1931

At a meeting of dairymen here, Wednesday, it was decided to reorganize a Cheese Board in Alexandria and endeavor to have all factories in the area sell on the board. Rod McDonald of St. Raphael's, was elected president. — Lacrosse enthusiasts met here, Monday, when it was decided to apply for a place in a league consisting of the MAAA, Montreal, Ville St. Pierre, Cornwall and Ottawa. Rev. E. J. Macdonald was elected president and team manager. — Wilfred Macdonald, Hillcrest, 4th Kenyon, left Monday for Ottawa, where he has secured employment at the Experimental Farm. — Miss Ruth MacLeod of Dunvegan, has completed a secretarial course at the Gowling Business College in Ottawa. — Malcolm Cumming of Lancaster, was elected president of the Glengarry Ayrshire Breeders' Club, which was organized at Williamstown, April 9th.

FIFTY YEARS AGO—

Friday, April 22, 1921

Ontario has gone "bone dry" by a majority which will reach 150,000 when all returns are in. The county of Glengarry voted "dry" by a majority of 593, Alexandria being the only municipality with a "wet" majority. — John McLeister has decided to erect a modern store, 27x23½ feet, two storey brick veneer, on the property acquired by him adjoining the O'Connor block. — The marriage of Miss Mary Angusena MacDonald, daughter of Mr. and Mrs. Dan J. MacDonald, Alexandria, and Thomas C. Bermingham of Montreal, took place at 8.30 Monday morning in St. Finnan's Cathedral, the Rev. C. F. Gauthier officiating. — Myles Campbell, issuer of auto licenses for Glengarry, states the total number of licenses issued to date is 184 and they are still coming in. — A fire completely destroyed the dwelling of Napoleon Laframboise at Glen Robertson on Tuesday.

SIXTY YEARS AGO—

Friday, April 21, 1911

A gang of telephone men under Superintendent A. D. Harkness of Lancaster, are at the Commercial, while engaged in stringing the direct wire which will connect North Lancaster and Ottawa. — The Grand Trunk has appointed R. J. Hardy as agent at Greenfield. — John R. McDonald, St. Raphael's, and J. F. Sauve, Alexandria, Census Commissioners for Glengarry, were in Ottawa this week. — J. J. Morris, now of Montreal, received the glad hand while in town the early part of the week

(continued on page 5)

Why Canadian?

by Eric Nicol

When I joined the Committee for an Independent Canada I asked myself: "Okay, spunky, what are you trying to be independent of? Or, if you prefer, from?"

"Ah-ha!" I replied deftly. "Let's just think about that, shall we?"

So I've thought about it. About being a Canadian, and what's so special about it. It has to be a damned good reason for being independent, because economists, industrialists, editorial writers and most other accredited gurus have hammered it home that buying back Canada will cost us billions, even more billions than cleaning up pollution. We may have to choose, between smelling bad and smelling American. Being chary of foreign ownership of Canadian industries, they tell us, will lower our standard of living. We could be the most independent nation that ever had to eat its boots.

Well, we're one-third French. If anybody can whip up a tasty recipe for old sneakers au gratin, it should be us. I refuse to be intimidated by the threat that being my own boss will give me an employee who is out of work. One lesson of our time, learned by the old and lived by the young, is that a higher standard of living has little to do with the quality of life.

In a very few years Japan will have the world's highest standard of living. Every Japanese will have two cars, three color TV sets, four children and about five minutes before he goes out of his mind.

(Continued on Page 4)

Hatlo's They'll Do It Every Time



The Weeklies Say

AQUA PURA

Queen Elizabeth II and Prince Philip, according to the schedule, will spend considerable time in the Williams Lake area, thereby making necessary the provision for ablutionary procedures. If this procedure is to take place in the town of Williams Lake, we run the chance of having the Cariboo banished from the Commonwealth. Laketown water is . . . well, it's not exactly fit for a king (or a Queen either, for that matter) . . . Arrangements should be made now for a tanker truck of crystal pure, odorless and sparkling Quesnel aqua to arrive in Williams Lake minutes ahead of the Royal Party.

—Cariboo (BC) Observer

WAY OF LIFE

As the government makes it easier, unemployment may become a way of life. The actions of Mr. Trudeau and his cabinet members lead one to believe that they want to "make unemployment a sort of honorable and well-paying job".

—Swift Current (Sask.) Sun

INCREASING STAFF

Government departments and agencies have increased their information staffs, including clerical staff, to 1,002 from 900 since Information Canada went into business last spring. Salaries of these staffs have increased to $9,201,906 from $8,653,008 in the same period. The staff of Information Canada itself already numbers 381. Annual salaries for this staff total $2,859,637. Apparently one way of overcoming unemployment is by putting more men and women to work on the federal government payroll even if there isn't much good news to write about.

—Fort Frances (Ont.) Times

TOUGH ROW

Trudeau will be seeking re-election in 18 months, and the re-election campaign with about 700,000 unemployed and their family as audience is a tough row to hoe.

—Innisfail (Alta.) Province

ECONOMIC GROWTH

The decision of Eastern Provincial Airways to increase the flights from Charlo to Montreal and Moncton to a daily operation from the present five times a week is further evidence that this North Shore area, despite some set-backs, is showing a steady growth in economic importance and is becoming an important link in all modes of transportation between the Maritimes and Montreal.

—Campbellton (NB) Tribune

THEME SONG

"Taxes rise to meet budgets". This has become the theme song not only of the Yukon but so help us all, the government of Canada. What chaos would result in this country if private enterprise operated that way!

—Whitehorse (Yukon) Star



WITH OUR

RAMBLING REPORTER

by Ed.

A WARMING IDEA

Can you picture it? A couple guys and their dolls standing on the corner some cold winter's night with no place to go and one of them suggests, "Let's go down to the arena and get warm!"-

It's for laughs, isn't it? That ice palace of ours has to be the coldest place in Canada south of Schreiber. Not only is it frigid; it produces colds, as your Rambling Reporter can testify after witnessing those play-off games of the Glens. He's still sniffling and he's blaming that damp dump for his runny nose.

Chilly was the word to describe our Community Centre in winter and people stayed away in droves unless something spectacular was promised. There's the promise, though, that watching a hockey game will some day be done in comfort, maybe even in shirtsleeves.

We like that idea of the Richelieu Club to embark on a project to heat the arena and members of the Lions Club appear to be ready to speed the program by putting in their two cents worth. There's even talk of freshening up the place and controlling the litterbugs who at times give it the appearance of a pig pen.

There could come the winter's night when ma and pa will tear themselves away from Hockey Night in Canada and drop down to see some real live action involving youngsters they know personally. The mere thought of a heated arena is warming.

It's an expensive proposition and the Richelieu Club is figuring on $1500 this year. That's a lot of dough, and it just happens the club's bread blitz takes place Sunday. Greet them with more than a generous smile and our arena may be getting radiant heat.

If the dough's right in Sunday's bread blitz it may one day be warm as toast in the Centre.

ASLEEP ON THE DEEP

Water beds are the latest rage south of our unguarded border, we hear, and we're left wondering if they're designed to cool that other fad, hot pants.

Plastic mattresses filled with electrically-heated water are said to be flooding the market and that suggestion of a flood would be enough to dissuade a Rambling Reporter, even if he was suffering from insomnia. Come a leak and not only would one awaken on a wet floor; water insists on finding its own level and what happens to the living room ceiling?

Actually it's not the drip this drip would be worrying about. It's the jolt that could fry one as the water hit that heating element and conducted a lethal voltage calculated to stop our dreaming. So respectful of electricity is your Rambling Reporter he's never thought of daring an electric blanket. That leaves him a wet blanket where water beds are concerned.

That water-filled mattress might never be sleep-inducing for a guy who keeps rambling but apparently it has its good points. Dubbed the Love Bed by one retail outlet it is being advertised more for pleasure than for repose. It will facilitate all manner of things this side of dreamland, 'tis said.

Shocking we find that type of advertising and so wary are we of the shock a hot water mattress might hit us with we've decided to sleep on the idea of a water bed.

You're welcome to try one of these water beds but if there's a leak we want to hear about it.

LET DOWN AFTER A PICK UP

There was a day when your Rambling Reporter might have at least thought of picking up a girl, but at his age that's a no no and besides it isn't safe to pick up the modern miss, they say, especially if she's a hitchhiker.

One of our Maxville area readers called in to tell us it's not even safe for girl drivers to pick up girls these days.

Seems her daughter was driving back to work in Ottawa on a recent Sunday and just after she hit Highway 43 in the Monkland area she spotted two young girls thumbing their way west, complete with packs on backs. They looked so young and forlorn she picked them up and dropped them right at their door in Ottawa.

It was only after she had been warmly thanked for the ride that she discovered her purse was open

(continued on page 5)

BEST WISHES ON YOUR
50th ANNIVERSARY
AND FOR THE YEARS TO COME

SALADA FOODS LTD.



BEST WISHES
BOULANGERIE ETHIER BAKERY
DALKEITH, ONT.
ON YOUR
50th ANNIVERSARY

CONGRATULATIONS ON YOUR
50th ANNIVERSARY



TASTE THE DIFFERENCE QUALITY MAKES

BEST WISHES TO
MR. AND MRS.
GEORGE EPPSTADT
A Welcome Friend
• 50 •

GOOD LUCK TO OUR NEIGHBORS
MILLIE AND GEORGE
ON THEIR
50TH ANNIVERSARY

MacEWEN FORD
SALES LTD.
MAXVILLE, ONT.

COMPLIMENTS TO AN OLD CUSTOMER
BORDEN
QUALITY DAIRY PRODUCTS

CONGRATULATIONS TO
MR. AND MRS. GEORGE EPPSTADT
FROM AN OLD FRIEND
ON YOUR
1921 50th 1971
ANNIVERSARY

CONGRATULATIONS AND BEST WISHES
ON YOUR 50th ANNIVERSARY

McCormick's

BISCUITS AND CONFECTIONERY
LONDON CANADA

GEORGE'S
MAXVILLE, ONTARIO
1921 -50TH- 1971
ANNIVERSARY
MR. AND MRS. GEORGE EPPSTADT

CONGRATULATIONS
ON YOUR
FIFTIETH ANNIVERSARY

MAXVILLE VILLAGE COUNCIL
H. A. QUART, Reeve
John W. McEwen, H. G. M. Winter
Allan C. Vallance, John Y. Williams

CORPORATION OF THE
Village Of Maxville

Parisien Beverages
CORNWALL, LIMITED

WISH THEIR OLD CUSTOMERS
MR. and MRS. GEORGE EPPSTADT
MAXVILLE, ONT.
THE BEST ON THEIR 50th ANNIVERSARY

PURE SPRING GINGER ALE, HONEE ORANGE,
SWISS CREAM SODA, GRAPEFRUIT 'n' LIME
MINTED GRAPE
MOUNTAIN DEW, 7-UP
P E P S I

Mr. and Mrs. George Eppstadt thank
all our Suppliers who made this page possible
Also all our customers who were so faithful
in the years past and made us happy in our
corner store

WE ARE NEW — WE LOVE YOU
Cornwall Fruit Supply Company Ltd.
WHOLESALE
DOMESTIC FRUITS AND VEGETABLES
ALSO IMPORTERS

BEST WISHES
Cameron's Dairy
SERVING CORNWALL AREA
SPENDING OVER $500,000 ANNUALLY IN
SUPPLIES AND SERVICES
PLEASED TO SERVE YOU

COMPLIMENTS OF
HODGINS Lumber Ltd.
HEAD OFFICE — 822 PITT ST., CORNWALL
BRANCHES at: MORRISBURG, BROCKVILLE, OTTAWA, ARNPRIOR AND PEMBROKE
QUALITY BUILDING MATERIAL, PRE-CUT HOMES, COTTAGES AND GARAGES, TRUSS
RAFTERS, HOME REPAIRS AND RENOVATION

SUPER SPECIAL
VALUES AT
SUPER SPECIAL
PRICES

JULIUS MILLER
136 FOURTH ST. E. CORNWALL, ONT.
BEST WISHES TO OLD FRIENDS ON THEIR
50th ANNIVERSARY
MR. AND MRS. GEORGE EPPSTADT

FURNITURE
YOU CAN BE PROUD
OF

BETTY
BREAD
BUNS
PASTRY

Geo. Lanthier et Fils Ltee
ALEXANDRIA, ONT.
COMPLIMENTS FROM ALL OF US
DONAT BRAY, Moose Creek, SALESMAN

WEDDING
CAKES
BIRTHDAY
CAKES

CONGRATULATIONS AND BEST WISHES
FROM
Warner Insurance
AUTO, FIRE, BONDS, LIABILITY, LIFE, FARM, HOME,
COMMERCIAL AND GROUP INSURANCE
Catherine Street, Maxville Tel. 527-2985
240 Second St. E., Cornwall Tel. 932-2130

CONGRATULATIONS TO MILLIE AND GEORGE
CANADA PACKERS LIMITED
GROCERIES — PRODUCTS
TORONTO, ONT.

Congratulations on your 50th Anniversary
THE MANAGER AND STAFF
THE BANK OF NOVA SCOTIA
D. M. NEVIN, MANAGER



INTERMEDIATE CHAMPS—Champions of the Eastern Ontario Intermediate League are the Roxborough Jets who defeated St. Isidore in the semi-finals and Berwick in the finals to win the top honors. Front row left to right: Manager Art Buchanan, Freddie Harper, Doug Britton, Gary Villeneuve, Donnie Benton and Coach George Cuerrier. Back row: Artie McCuaig, Lee Taillefer, Bruce McCuaig, Bryce Benton, Hubert MacDonell, Ron Beausoleil, Raymond MacDonald and trainer, Herman MacDonald. Missing from the picture were Don Blaney, Roger Levert, Melvin McLeod and Eddie Duchesne.

'BLUE BLOSSOM' and 'FLEUR-DE-LYS'
DIAMOND RINGS
at
BRUNO PIGEON
13 Main St. N. Alexandria
Complete line of Jewellery
Electric Shaver and
Watch Repair

- Michel's Restaurant -
LANCASTER
BUSINESS HOURS
STARTING APRIL 26th, 1971
MONDAY - SATURDAY 8 a.m. to 11 p.m.
SUNDAY — 10 a.m. to 8 p.m.
FISH and CHIPS — BAR-B-Q CHICKENS
PIZZA
FULL COURSE MEALS
TAKE OUT SERVICE
Michel Bourdeau, Prop. Lancaster, Tel. 347-9087
8th Anniversary Sale
— ON —
APRIL 26 - 27 - 28 - 29
Fish and Chips, reg. 75c
SPECIAL (take out only) 59c
16-1p

FIGHT CANCER GIVE NOW
THE CAMPAIGN IN GLENGARRY WILL BE HELD
April 26th To May 8th
Anyone not canvassed may send donations to
R. E. R. MACDONALD, Treasurer
Box 99, Alexandria
FIGHT CANCER WITH A CHECK-UP AND A CHEQUE

Cornwall Soloist Has Recording

A smoldering ambition, fed by the enthusiasm of his wife and daughter, has resulted in the release of a beautiful long-play recording by the well known musician and soloist, Everett Rush, 315 Belmont Street, Cornwall.

Mr. Rush, frequqently heard at concerts and social gatherings, is the much loved soloist at St. John's Presbyterian Church in downtown Cornwall.

His recording "Forty-five Minutes with God in Song", has just been released by the S. and G. Recording Company of Toronto. The recording contains a fine selection of sacred numbers, many of them favorites that have been requested by his friends many times.

When it came to the actual selection of numbers for the record the responsibility of choice rested with Mr. Rush with the result that the numbers are characteristically his.

The actual taping was done in Toronto last July. Accompanist was Samuel Thompson, organist of Knox Presbyterian Church, Toronto.

Jacket design is the effort of Mr. Rush's daughter, Virginia, a student at St. Lawrence High School, who has been an art student at the school. Virginia accepted her father's suggestion to produce the jacket design. She sketched three or four possibilities and her father was enthused with the result.

Mr. Rush cannot recall how long he has had this ambition to produce a long play recording. It may have gone back to his years on his father's farm in southern Alberta. It may have been as he listened to his mother's words of encouragement and commendation. We realized his potential at the School for the Blind at Brantford, Ont. where he learned from his respected director of music, the late Frederick Lord.

It was during those years at Brantford that Everett's fine baritone voice blossomed forth. From his participation in small singing groups at the Brantford school he went on to sing in music festivals in Western Ontario, winning one award after another at such places as Stratford and Toronto.

Before coming to Cornwall in 1951 Mr. Rush lived for nine years in Toronto, studied voice under three masters, soloed at Queen Street East Presbyterian Church and developed his technique to the point that he was judged best male vocalist at the Ottawa Music Festival some years later.

He says it's quite natural for a singer or a musician to look forward to that day when he can produce a recording. For at times Mr. Rush may have toyed with the idea that someday someone would invite him to cut a recording. But when no such offer came, then he decided that it was "now or never" and he launched forth with his project.

Mrs. Rush, the former Jean May, of Cornwall. lent her support to her husband's ambition.

The finished product is one that in the few days that it has been available locally, has brought great pleasure and satisfaction to many of Mr. Rush's friends and well wishers. While the record is not immediately available in local record shops and stores, friends have been getting in touch with Mr. Rush directly and the office of St. John's Presbyterian Church.

Mr. Rush is a busy person what with giving vocal lessons, tuning pianos and preparing for his weekly Sunday morning assignments at St. John's Church. He gives generously of his time to the activities of the Cornwall Branch of the Canadian Council for the Blind.

Why Canadian? . . .

(continued from page 2)

This could be one reason why I prefer not to see Canada become the East End of Japan. Canadians are not as traditionally polite as the natives of those islands, and overcrowding, industrial pollution, and poisoning by mercury are apt to make us a bit edgy around the intersections.

Maybe this is the physical part of Canadian nationalism, this feeling that we are one of the few nations that still have a corner on wilderness, that can still see a Japanese garden for what it is: a gravel pit livened up by a runt tree suffering from an overdose of auto exhaust.

In the world tragedy of environmental breakdown, Canada still has more environment left to break down than most other industrialized countries. The lobbies of the industrialists who manage to extract the teeth of each anti-pollution, ecology - conscious bill that comes before Congress are not quite as effective orthodontists in Ottawa. I have a hope, dimly defined but glowing in the dark of man's future, that my children, and their children, will not mind being hewers of wood and drawers of water so long as the wood is not stolen from parkland and the water tastes clean and sweet.

I think it is fairly obvious that a company in Canada whose parent corporation lives in Dallas, or St. Louis, or New York, is not going to be as sensitive to the cost of keeping Canada livable as are those of us actually within range of the stink from the pulp mills; those of us who actually pick up the dead, oil-smeared grebe on our foreshore. An economic colony can hardly expect to be first in the hearts of countrymen already committed to George Washington.

But there must be more to Canadian nationalism than having first call on fouling our nest. In this respect, I fear that the Committee for an Independent Canada has a different connotation from le Comte pour l'Independance du Canada. A Quebecois may be concerned about independence from the monarchy, whereas I view the Queen as a benign lump; and what puts the wind straight up me is somebody like Senator Moss of Utah, who wants to turn British Columbia into the world's largest man-made lake, so that the U.S. doesn't have to drink its own sewage.

As one moves from region to region across Canada, the Canadian identity, and what are considered as threats to it, change and dissolve into one another so plastically that one wonders if we have any cultural substance in common at all, worth preserving.

I suspect that we have.

It takes a stranger to spot it. And strangers have been saying it for years: "Man, Canadians are the dullest people on earth."

What they mean of course is that the Canadian avoids being flamboyant.

He is a creature of reason. He nurses no ancestral grudges against other countries, nor is he bemedalled with ideological hangups like his cousins to the south.

He is so rationally alert to injustice that he will, at the drop of a gauntlet, institute a royal commission on the status of anything. He is referee to the bloody games other peoples play.

He is not racially prejudiced, nor class distinctive. He shows as much deference to a rich Indian as to an improverished earl.

Such is his regard for Mistress Reason that he elects a prime minister who is a paragon of intellectuality, then blames him for lacking compassion.

Surely this is the key to Canadian nationalism; the attitude that shuns the nationalistic. We have an aversion to hatred, on the national scale, that borders on loathing. We shall fight like fury (and germ warfare is our only hope, though that is another diatribe) to avoid being joined to jingoism.

Care to enlist in the mobilization of a miracle? The pay's terrible, but you get to see some mighty pretty country.

DUGGAN FUELS
275 Bishop St. North Tel. 525-1685
AUTHORIZED BP DEALER
Gasoline, fuel oils, diesel oil, motor oils
Oil furnaces installed and serviced
35-tf

WINNERS IN THE
LIONS 300 CLUB
$20 EACH
15th WEEK
64—Therese Huot
157—Lucien Choquette
139—Carol Deschamps
65—Darl Laporte
156—Gilbert Choquette

K of C 300 CLUB
6th DRAW
210—Pat and Mike
222—Marc Cadieux
257—Jacques Campeau
203—Mrs. George Taillefer
109—Noella Taillefer
220—Germain and Wilfrid
273—Johnny Proulx
49—Rejeanne Decoste
141—Roddy Dubeau
198—Emile Pigeon
1000 Draw won by
Rev. Leo MacDonell, Glen Nevis

Auditor's Report - - - Town Of Alexandria

The members of council. inhabitants and ratepayers of the Corporation of the Town of Alexandria.

We have examined the 1970 financial statements of the Corporation of the Town of Alexandria and its local boards, which are listed on the attached index. Our examination included a general review of the accounting procedures and such tests of accounting records and other supporting evidence as we considered necessary in the circumstances.

In our opinion these financial statements present fairly the financial position of the Corporation of the Town of Alexandria and its local boards as at December 31, 1970 and the results of their operations for the year then ended in accordance with accounting principles generally accepted for Ontario Municipalities, applied on a basis consistent with that of the preceding year.

CLARKSON, GORDON & CO.
Chartered Accountants.

Ottawa, Canada,
February 26, 1971.
Licence No. 4041.

STATEMENT OF REVENUE AND EXPENDITURE

for the year ended December 31, 1970

	1970	1969
REVENUE	$	$
Taxation	497,650	462,405
Contributions from other governments	154,439	176,844
Other	26,749	25,592
Total revenue	678,838	664,841
EXPENDITURE		
General government	54,761	54,374
Protection to persons and property	81,850	47,599
Public works	102,675	67,237
Sanitation and waste removal	38,984	45,351
Conservation of health	4,640	4,760
Social and family services	39,913	45,963
Recreation and community services	46,895	41,222
Community planning and development	5,138	5,250
Financial expenses	33,388	63,084
Education	207,594	178,808
County—share of expenditure	107,344	108,156
Other	3,203	1,552
Total expenditure	726,385	663,356
Excess of revenue over expenditure for the year		1,485
(Excess of expenditure over revenue for the year)	(47,547)	
Surplus (deficit) at the beginning of the year	54,563	53,078
Surplus (deficit) at the end of the year	7,016	54,563

STATEMENT OF CAPITAL FUND OPERATIONS

for the year ended December 31, 1970

	1970	1969
	$	$
Unfinanced capital outlay (Unexpended capital financing) at the beginning of the year	115,424	235,117
CAPITAL OUTLAY		
CAPITAL EXPENDITURE		
General government	10,500	
Protection to persons and property	9,399	
Public works	19,009	100,626
Sanitation and waste removal	32,228	26,251
Transfers to others	17,375	93,517
Total capital outlay	88,511	220,394
CAPITAL FINANCING		
Long term liabilities incurred	97,432	257,111
Contributions from other governments	16,311	55,111
Contributions from the revenue fund for capital expenditure	23,468	27,865
Total capital financing	137,211	340,087
Unfinanced capital outlay (Unexpended capital financing) at the end of the year	66,724	115,424

CONSOLIDATED BALANCE SHEET

as at December 31, 1970

ASSETS	1970	1969
	$	$
Cash	37,293	22,657
Accounts receivable	157,373	106,697
Taxes receivable	181,047	118,770
Other current assets	11,612	7,596
Total current assets	387,325	255,720
Capital outlay to be recovered in future years	927,234	923,862
Total assets	1,314,559	1,179,582
LIABILITIES		
Temporary loans	231,047	208,531
Accounts payable and accrued liabilities	112,122	25,604
Other current liabilities	55,205	43,369
Total current liabilities	398,374	277,504
Net long term liabilities	871,976	816,938
Reserves and reserve funds	37,193	30,577
Unappropriated balances	7,016	54,563
Total liabilities	1,314,559	1,179,582

STATEMENT OF CONTINUITY OF RESERVE FUNDS

for the year ended December 31, 1970

	Total	Contingencies	O.W.R.C. Subdivision land
	$	$	$
Balance at the beginning of the year	7,847	7,636	211
Contributions from the revenue fund	827	827	
Interest earned	519	513	6
	1,346	1,340	6
Balance at the end of the year	9,193	8,976	217

NOTES TO FINANCIAL STATEMENTS

STATEMENT OF REVENUE AND EXPENDITURE

EXPENDITURE
PROVISION FOR RESERVES

Provision for Reserves amounting to $8,485 is included in the Statement of Revenue and Expenditure. The total of $8,485 has been reflected in the financial statement under "Financial Expenses".

CONTRIBUTION TO RESERVE FUNDS

Contribution to Reserve Funds amounting to $827 are included in the Statement of Revenue and Expenditure classified under the appropriate functional headings.

CHARGES FOR NET LONG-TERM LIABILITIES

Total charges for the year for the Net Long-Term Liabilities were as follows:

Principal payments	$ 43,351
Contribution to Sinking Fund and Debt Retirement Fund of the Ontario Water Resources Commission	1,350
Interest	57,251
	$101,952

Of the total charges shown above the amount of $61,516 was paid from the general revenues of the Municipality and is included in expenditures classified under the appropriate functional headings and an amount of $40,436 was recovered from the Municipal enterprises for which the related net long-term liabilities were incurred.

CONSOLIDATED BALANCE SHEET
BASIS OF CONSOLIDATION

The Consolidated Balance Sheet reflects the assets and liabilities of the Revenue Fund, the Capital Fund and all Reserve Funds of the Municipality. The assets and liabilities of the local boards of the Municipality have not been consolidated.

NET LONG-TERM LIABILITIES

Total long-term liabilities incurred by the Municipality and outstanding at the end of the year amount to $1,855,915
Of the long-term liabilities shown above the responsibility for payment of principal and interest charges have been assumed by others for a prinicipal amount of ..... (972,598)
The total value of sinking funds and the balance in the Debt Retirement Fund of the Ontario Water Resources Commission which have been accumulated to the end of the year to retire the outstanding Long-Term Liabilities included above amount to ..... (11,341)

Net Long-Term Liabilities at the end of the year $871,976

CAPITAL OUTLAYS TO BE RECOVERED IN FUTURE YEARS

Some Capital Outlay does not represent a burden on general Municipal revenues as it is to be recovered in future years from other sources.

Municipal Enterprises $294,338

CONTRACTUAL OBLIGATIONS

On the 29th of October, 1962 the Town of Alexandria entered into an agreement with the Ontario Water Resources Commission under this agreement the Commission has built a sewage system for the Town for a total cost of $190,893 of which $123,972 was financed by Central Mortgage and Housing Corporation. The balance was financed by Ontario Water Resources Commission in the amount of $66,921. At December 31, 1970 the Municipality had on deposit with the Ontario Water Resources Commission an amount of $11,341 to repay this debt.

The terms of the agreement call for the Ontario Water Resources Commission to administer the sewage plant on behalf of the Town until such time as the total amount owing to the Ontario Water Resources Commission is repaid. The agreement will terminate in 1993.

CONTINGENT LIABILITIES

LIABILITY FOR SICK LEAVE BENEFITS

Under the Sick-Leave Benefit Plan unused sick leave can accumulate and the employees may become entitled to a cash payment on termination of service. The liability for these accumulated days to the extent that they could have been taken in cash by employees on termination amounted to $702 at the end of the year.

NEWS OF INTEREST FROM MAXVILLE AND SURROUNDING DISTRICT

Mrs. James Robertson of Peter St., has returned home from Florida where she spent the winter.

Mrs. Rod MacDonald returned home after spending the winter months with relatives in Toronto and Detroit.

As part of the celebration of the beginning of the second decade of the Parish of Long Sault there will be hymn singing at St. Michael and All Angels, Maxville, at 7.30 p.m. on April 25th.

Last Sunday Mrs. Margaret Mutch and Archie Hughes attended a seminar at McMaster University, Hamilton, in connection with the correspondence course being given on Homes for the Aged.

This was the week to go back and see the big flood on the Nation River, and many people did.

SURSIN R. BLANEY DIED SUDDENLY

Sursin Raymond Blaney of Maxville, died suddenly at his home. He was 69.

Mr. Blaney was born at Riceville the eldest son of the late Thomas Blaney and Margaret Rowe. He leaves to mourn one brother, Harold.

Rev. Iver MacIver of Maxville Presbyterian Church, conducted the funeral service on Tuesday afternoon, April 6th at Munro's Funeral Home.

Burial will take place later in the Maxville cemetery.

Pallbears were Charles Blaney, Carmen Rowe, Edgar Cummings, Eddie Carter, Archie Munro and Stanley Kippen.

ST. ELMO

Mr. and Mrs. John D. Dunbar, Finch, visited Mr. and Mrs. Eddie Hunter recently and also called on Jean McMillan, Maxville Manor.

Mr. and Mrs. K. B. Wilson, Ottawa, spent the Easter weekend with Mr. and Mrs. J. C. MacGregor and Douglas.

Miss Harriet Campbell, Ottawa, spent Easter with her sister, Mrs. J. D. MacLennan.

Mr. and Mrs. Kenzie McLeod, Gary, Murray, Rae and Sandra, Rodney, Ont., spent Easter with D. J. MacLeod and Glen Sandfield relatives.

Mr. and Mrs. R. L. I. Fjarlie, returned home after spending a few days in Toronto.

Norman McKinnon, Heather McKinnon and Evans McIntosh, Ottawa spent Easter with Mr. and Mrs. Alex McKinnon and family.

Mr. and Mrs. John Billinghurst spent a couple of weeks in Vancouver visiting friends.

Miss Patti Lynn Patrick, Ottawa, was an Easter guest with Mr. and Mrs. Douglas McLennan and Robbie.

DUNVEGAN

We are sorry to hear James S. Ferguson is a patient in Glengarry Memorial Hospital. Hope he will soon be home and around again.

Misses Katie F. and Tena M. Urquhart arrived at their home after spending the winter months in Cornwall.

Mr. and Mrs. George MacLeod of Montreal, visited on Monday with Mr. and Mrs. James Swan.

Communion Service was conducted by Rev. Iver D. MacIver of the Presbyterian Church in Maxville in Kenyon Presbyterian Church on Sunday, April 18.

On Sunday, April 25th, the Service will be conducted by Duncan Scott Kennedy of Ottawa, at 11.00 a.m. Everyone welcome.

Visitors on Tuesday with Mr. and Mrs. James Swan were Mr. and Mrs. Arthur Fuller of Montreal.

A taffy party was held by the Young People in Dunvegan Hall on Saturday evening.

Mrs. Lloyd Nixon of Skye, spent a few days in Ottawa with her daughter, Donna Nixon, after coming out of hospital.

Officers of the Women's Institute for the year 1971-72 are as follows:

President, Mrs. J. S. Loewen; 1st vice-pres., Miss Olive Ferguson; 2nd vice-pres., Mrs. Mack MacRae; secretary, Mrs. J. W. Fraser; treas., Mrs. N. M. MacLeod (Glen); district director, Mrs. Dan MacRae; alternate, Mrs. Lloyd MacLeod; curator, Mrs. Neil MacRae; public relations officer, Mrs. D. D. MacKinnon.

Conveners of standing committees, agriculture and Canadian industries, Mrs. W. A. Chisholm; citizenship and education, Mrs. Lloyd Nixon; historical research, Mrs. Neil MacRae; current events, Mrs. Leslie MacKinnon; home economics and health, Mrs. Ian MacLeod; resolutions, Mrs. M. N. Grant; branch directors, Mrs. N. M. MacLeod (Skye), Mrs. Lloyd MacLeod, Mrs. A. Taillon; auditors. Miss Bertha Ferguson, Mrs. R. B. MacPhee; hall committee, Mrs. J. S. Loewen, Mrs. N. M. MacLeod (Glen); Mrs. Dan MacRae, Mrs. Wesley Chisholm.



JEAN MENARD

E. Vaillancourt Real Estate are pleased to announce the recent appointment of Jean Menard (Mrs. Ronald Menard) of Green Valley to their sales staff. Jean takes along with her over two years experience in the Real Estate field and she invites her friends and clients to come in any time to discuss their real estate problems.

Guest Speaker At Martintown WMS

Mrs. Frank Stewart of Ingleside, President of the Glengarry Presbyterial of the Women's Missionary Society of the Presbyterian Church in Canada was the speaker at Martintown on Tuesday afternoon. The occasion was the Thankoffering meeting and Mrs. Stewart chose to speak on "Living in The Afterglow of Easter". She was introduced by Mrs. Kenneth McDonald and thanked by Mrs. Alpin MacGregor.

The meeting was held in the Church with Mrs. Stewart Blackadder presiding and opening with prayer and an Easter poem. After welcoming the members and several visitors she turned the meeting over to the Leader, Mrs. Kenneth McDonald. Mrs. Ian Kennedy, Mrs. Lloyd Clingen, and Mrs. Andrew McLean assisted in the worship service.

Mrs. William Johnston, secretary, read the minutes and also a letter from the Young People of the Presbytery inviting the WMS to share with them the visit of Rev. R. K. Andreson, of the Korean Christian Church in Japan. This event was to take place in Avonmore on Sunday, April 18th. Mrs. Blackadder reminded members of the spring rally to be held at Vankleek Hill in May.

Mrs. Joan MacDonald of Lancaster, was the guest soloist. She was accompanied by Mrs. Doreen Robinson. Mrs. MacDonald offered a beautiful rendition of the hymn, "In the Garden" and also a duet with Rev. Kenneth McDonald, "The Stranger of Galilee". These were very much enjoyed by all.

Mr. McDonald closed the meeting with the Benediction, after which a fellowship hour was enjoyed in the church hall.

Round The World Travelogue Enjoyed

At a family night social evening in St. Andrew's Presbyterian Church, Avonmore, young and old alike were taken on a magical round-the-world armchair cruise.

George Willis, a member of the teaching staff of Roxmore Public School, made such a tour last summer. He shared his experiences and the scenes he saw through a beautiful selection of colored slides.

A near capacity gathering in the church hall was whisked away to Denmark, Sweden, Russia, Turkey, Kuwait, Pakistan, India, Nepal, East Pakistan, Thailand, Hong Kong, New Territories, Taiwan, Japan, Hawaii, before returning to the more familiar North American scenes.

Rev. W. E. Sayers, minister of St. Andrew's Church, welcomed one and all on behalf of the members of the Kirk Session, who arranged the evening's program. At the outset Mr. Sayers conducted a brief devotional period after which he introduced Mr. Willis. After the fine travelogue the Session presented Mr. Willis with a gift.

A second highlight of the evening was an old fashioned taffy party. There was a generous portion for everyone and reports suggests that never did good Canadian maple syrup taste better!

Auld Lang Syne . . .

(continued from page 2)

SEVENTY YEARS AGO—
Friday, April 19th, 1901

Martin O'Neil, a brakeman on the CAR. was killed at the station here, Saturday, while repairing a coupling on the westbound evening express. — Two young Bergeron boys, cousins aged 11 and 10 years, died of poisoning near Lancaster on Monday afternoon. They went fishing in a creek that runs into the Black River and evidently dug up poisonous roots. — John N. McDonald left on Saturday for New York, where he will pursue his profession of an electrician, while A. P. McDonald has gone to Hamilton, where he will follow the same trade. — Alex McDonald (Grove), who has been engaged in railway contracting in Western Ontario, is at present in town. — Alexandria has been connected by telephone with Glen Robertson, while a direct wire has been strung between this town and Maxville. — Workmen have — In Lochiel Church, on Tuesday, Raoul, eldest son of Francis Trottier of Lochiel, was married to begun demolition of the Good Luck store, preparatory to the erection of the new Union Bank building. Miss Eva, daughter of Mr. Theophile Secours of Kenyon Township.

Rambling . . .

(continued from page 2)

and some $30 in cash was missing. Said purse had been trustingly moved to the back seat of the compact to make room for her passengers and perhaps the temptation proved too much.

All of which doesn't necessarily mean that all hitchhikers have itchy fingers. But our Maxville reader suggests it may be smart to pick up only thumbers you know personally.

Have your television repaired within 48 hours
Call
ANDY'S RADIO - TV
SALES and SERVICE
Main St., Lancaster Tel. 347-2065
SERVICE CALLS
Alexandria, Green Valley, Williamstown, Bainsville, Cornwall, Lancaster
ONLY $5.95
Bring it in yourself and save

MALE AND FEMALE
Beds Available
Kinnear Nursing Home
Homey atmosphere, personalized tray service, close to downtown and hospital, visitors welcome anytime.
Tel. 933-1154
or apply at 128 Marlborough St. N. Cornwall
13-5c

LALONDE GENERAL STORE
117 Main St. South Alexandria 525-1424
WALDEC
WALLPAPER and WALLCLOTH
60 models in stock
OILCLOTH and CUSHIONFLOR
FOR EVERY TASTE
M. R. PAINTS
Over 1000 colors to choose from
WE DELIVER

FOR ALL YOUR FUTURE
Formal Wear Needs
WE ARE AGENTS FOR
Classy Formal Wear Rentals
Dress up for Summer from our wide selections:
MEN'S ALL WEATHER COATS to size 50
MEN'S and BOYS' GWG SLIMS and FLARE JEANS
A LARGE ASSORTMENT OF REG. and FLARE TROUSERS
T-SHIRTS, SWEATERS, SUITS,
SPORT COATS
ALSO A COMPLETE LINE OF WORK CLOTHING
RUBBER BOOTS AND WORK BOOTS
Proulx's MEN'S WEAR
Main St., Alexandria Tel. 525-2030

FOR ALL YOUR TRAVEL ARRANGEMENTS
CALL 526-1232
Agence de Voyages ALEXANDRIA Travel Agency
CN Ticket Agent
"Our services are free"
14-tf

MacGILLIVRAY'S Outfitters
315 Clark Ave.
Cornwall Tel. 933-4867

BAGPIPES
HIGHLAND SUPPLIES
TARTAN by the yard
Anything Scottish we have it

J. J. DUBUC
BA, OD
Doctor of Optometry
EYE EXAMINATIONS
Wednesdays 9 a.m. to 6 p.m.
21 Main St. Alexandria
Above Alexandria Stationery Store
For appointment Tel. any day except Saturday and Sunday between 9 and 5
Alexandria 525-2753
Cornwall 932-6634
tf

Vitrerie Theoret Glass
MAIN ST., GREEN VALLEY
WE SUPPLY and INSTALL
STORE FRONTS — ALUMINUM DOORS and WINDOWS — CAR GLASS — THERMOS PANES
PLEXIGLASS — MIRRORS — TABLE TOPS
SHOWER DOORS, glass of all types
LEO B. THEORET, Prop. Tel. 525-2704
45-tf

ALEXANDRIA IGA FOODLINER

WE GIVE GOLD BOND STAMPS
PLENTY OF FREE PARKING
OPEN TILL 10 P.M. FRIDAY EVENING
FREE DELIVERIES with MINIMUM ORDER

SUPER DISCOUNT ITEM

Top Valu Sliced Side Bacon, Super Disc. lb. 9c
Top Valu No. 1 Creamery BUTTER, Super Disc. lb. prt. 19c
Kraft Cheez Whiz Super Disc. ..... 16 oz. jar 9c
Top Valu Ice Cream Super Disc. Half gal. carton 25c
Available with one complete Super Discount Booklet

— PRODUCE —
Israeli Jaffa ORANGES, size 112's ..... doz. 69c
Mexican No. 1 Vine Ripe TOMATOES ..... lb. 49c
U.S. No. 1 Green Pascal CELERY, size 36's ..... 2 for 39c
Canada No. 1 N.B. POTATOES ..... 10 lbs. 39c

— MEAT —
Economy Pack 6-8 per pk. Chicken LEGS or BREASTS ..... lb. 45c
Lean Pork, Tenderloin end LOIN ROAST, 3½ lb. av. ..... lb. 57c
Davern Farm SIDE BACON ..... lb. 53c
Top Valu Skinless WIENERS ..... lb. 53c

— GROCERY —
Healtho DOG FOOD ..... 16 oz. tin 11c
Rise 'n Shine, reg. 5 for 98c ORANGE CRYSTALS ..... 5 for 79c
Robin Hood All Purpose FLOUR ..... 7 lbs. 75c
Shirriff Jelly DESSERTS, assorted .... 3 oz. pkg. 10c
SUPPORT YOUR SPORTSMEN'S DINNER

Respect For Life Day
April 25th
HAS BEEN DECLARED BY THE CANADIAN CATHOLIC BISHOPS
SO THAT WE MIGHT ALL REFLECT UPON
The Sacredness,
The Dignity,
and The Importance
of HUMAN LIFE
AT ALL STAGES OF DEVELOPMENT WITH PARTICULAR EMPHASIS ON THE LIFE OF THE YET UNBORN
Please make your voice heard against proposed unrestricted abortion policies
WRITE TO YOUR ELECTED REPRESENTATIVES AT ALL LEVELS
We the silent majority must make our wishes known to the people empowered to make our laws
SPONSORED BY THE
Councils of the
Catholic Women's League
IN THE
County of Glengarry

Jim Baker Heads Minor Hockey 320 Played On 26 Teams

Jim Baker was elected president of the Alexandria District Minor Hockey Association at their annual meeting held on Monday night in Alexander Hall. Gerry Simpson is vice-president, Rupert Epp treasurer and Bill Upper is secretary.

Directors elected for a two-year term of office are: Cameron McCormick, Archie McDougall, Gaetan Giroux, Archie Stewart and Keith McKay. Serving for a one-year term will be: John Grant, Aurele Lajoie, Ron Allison, Bill Mitchell, Harry Lahnemann, Richard Bellefeuille. Harry Main, Alex MacCulloch, Gerard Roy and Mrs. Enid MacDonald.

The past year marked the first time the all-star teams played together as a unit throughout the year and each played in the house league in a higher division bracket for more intensive competition. While none of the teams took ODHA honors, each team played in the finals.

One tournament was held here during the Richelieu Carnival which netted a profit of $292.

There were 320 children registered for the season with 132 of these from the town of Alexandria and the remainder from the surrounding area. They were divided into 26 teams under 23 coaches.

Twenty sets of sweaters were donated by businessmen over the past year so every team had its own sweaters. If any of these have not been returned, parents are asked to see that they are turned in as soon as possible to the community centre.

Archie McDougall who had been president for the past year chaired the meeting and extended a vote of thanks to all the executive and directors for their co-operation during the term.

Mrs. Mervyn MacDonald voiced appreciation on behalf of the parents for the tremendous amount of work done by the executive, directors and coaches throughout the season.

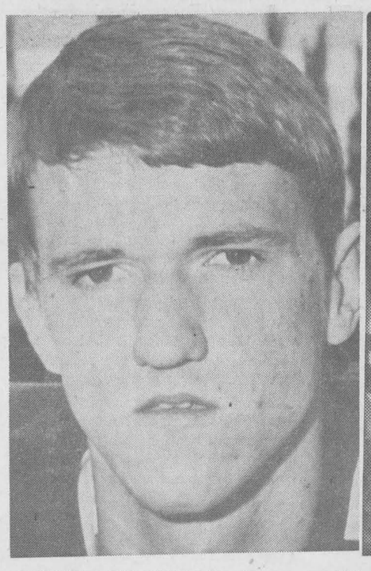

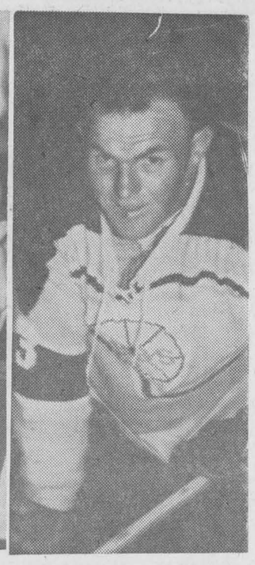

AMONG THE INVITED—Among invited head table guests at this year's annual Sportsmen's Dinner of Alexandria Lions Club will be these two stars in the Glengarry sports firmament. Ralph MacSweyn starred with Quebec Aces and saw service with Philadelphia Flyers in the NHL play-offs. The educated toe of Ivan MacMillan got him plenty of praise as placement-kicker for Ottawa Rough Riders in the CFL. Tickets are now on sale for the annual dinner to be held May 10th and which promises to attract many prominent sports personalities.

Sprites Had A Busy Year

The All Star Sprites had a busy season this year taking part in 25 exhibition and tournament games as well as their regular season play. Of these extra games, they won ten, tied three and lost 12.

Richard Bellefeuille coached the team and Rupert Epp acted as manager.

While they took the B championship in the Maxville tournament, probably their most exciting contest of the year took place in the 32-team tournament in Embrun where they reached the finals. The final game took place in the evening and ended in a 3-3 tie. A sudden death overtime period still held the teams in a deadlock and the teams had to return another night for a decision. This time Richmond was victorious by a score of 3-2. In the Hawkesbury tournament they won one game, tied one and lost their third.

In ODHA competition, they lost to Shawville in the finals.

Last Saturday in an exhibition game in Kingston they played the Darlington All Stars to a 2-all tie.

For a team in the eight to ten age-bracket they have gained a lot of experience for the coming years.

Won At Card Party

Lucky winner of the Jet Set Necklace raffle, sponsored by the Bainsville WI, was Mrs. Gail Lalonde. Drawing of the lucky ticket was made by Elizabeth Fourney at a euchre party held in Bainsville hall on April 16th.

Winners of the euchre prizes were as follows:

Ladies'—Mrs. John Welcher; low—Mrs. Rene Gauthier. Men's—John Robertson; low—John Westley. Door prize—Mr. Alex Lalonde

Calf Club Met At Sandringham

The Sandringham 4-H Calf Club held its second meeting of the year on the night of April 13th at 8.00 p.m. at the Sandringham school house. The chairwoman was Kathy Dore. There was a good attendance.

Rene Daoust was chosen to be the chairman for the next meeting.

Douglas McLennan, was present and headed the meeting and program for the night.

Betty Morrow, the secretary, read the minutes of the last meeting. It was decided that the next meeting will be held at the end of May.

Snow Removal Cost $36,000 This Year

Snow removal in Alexandria averaged $12,000 a month for the first three months of 1971 according to figures supplied by town office. The $36,000 plus spent on streets from Jan. 1st to March 31st this year compares with less than $26,000 spent on snow removal during the 12 months of 1970.

Clearing the connecting links this winter cost $11,898.08 since Jan. 1st and another $24,161.23 was spent on the remaining streets and walks.

Council is hopeful the 50 per cent grant from the province will be increased because of the heavy burden on property taxes the record snowfall portends.

Area Ayrshires Are Top Producers

Two Ruby Seal certificates and as many Gold Seal certificates have been earned by area Ayrshire breeders for high milk production.

MacNaughton Cumming & Sons, Lancaster, won the award on Glengarry Lucky Brown Face which has completed 11 lactations producing 131,823 lbs. milk, 4,987 lbs. fat in 3,517 days. As a 12 year-old she produced 16,473 lbs. milk, 620 lbs. fat in 354 days. She is classified Very Good.

Another Ruby Seal for cows producing more than 125,000 lbs. milk went to Donholm Star Laura in the herd of David A. MacIntyre, Finch. In her first 10 lactations she has produced 138,670 lbs. milk, 4,962 lbs. fat in 3,373 days. All of her 305 day lactations are over 11,000 lbs. milk and up to 16,410 lbs., 599 lbs. fat at 11 years. She is classified Excellent Two Star.

Gold Seal awards for cows producing more than 100,000 lbs. milk went to Springbrae Lucky Girl 8, owned by A. H. Robertson, Martintown, and to R. Roy Simmons, Finch, for Memory Lane Shirley.

Lucky Girl 8 completed seven lactations producing 105,789 lbs. milk, 4,342 lbs. fat, 4.12% in 2,945 days. She is classified Good Plus.

The Simmons winner in her first six lactations has produced 101,308 lbs. milk, 3,825 lbs. fat in 2,271 days. She is classified Excellent One Star.

Ontario Federation Has New Emblem

The new emblem of the Ontario Federation of Agriculture was explained to members of the Glengarry Federation by the president, George Kinloch, at a meeting here. It is a large letter F in black and orange square which stands for Farmers, Federation and Future.

Mr. Kinloch also described a new project of the program department, with the hiring of Leslie Armstrong as director of program development. He also noted that there has been an increase of 800 in the number of individual service memeberships sold by the Federation.

These entitle members to special advice, market information, some types of managerial and legal advice and services.

Mr. Kinloch also mentioned farm machinery prices, which, he said, have been substantially reduced thanks to the efforts of the FOA.

The group met at the board room of the Department of Agriculture. Vice president Hugh McPherson took the chair to open the meeting. The secretary, Fraser Campbell, read the financial statement and commented on the success of the pooling plan for county directors' expenses in representing the county unit at Toronto. This was a suggestion from the Glengarry group.

Dibblee Awarded Contract On 417

Award of a contract to Dibblee Construction Co. Ltd. for the construction of a section of Highway 417 at a tender cost of $1,827,981 has been announced by the Honorable Charles MacNaughton, Minister of Highways.

Work will include grading, drainage and granular base on Highway 417 from 0.5 miles east of Russell County Road 7 easterly to 1.9 miles east of Prescott County Road 3A for 6.4 miles.

The project will begin early next month with completion scheduled for July 31, 1972.

• AUCTIONEER •
For information on any type of auction sale contact
J. DUNCAN MacARTHUR
Lancaster, Ont. Tel. Collect 613-347-3472
"Get the Highest Rate of Interest on your next Auction Sale"
"I Pay 100% Human Interest"
7-tf

DARI KOOL BULK MILK
Coolers & Milkers
DAIRY FARM EQUIPMENT
NEW and USED
Dari Kool Bou-matic pipeline milker systems
Sanitary Products, Don't Wait!
Call your local distributor for sales and service
Rosaire Bureau
Dalhousie Station Tel. 269-2102
16-4c

Have your television repaired within 48 hours
Call
ANDY'S RADIO - TV
SALES and SERVICE
Main St., Lancaster Tel. 347-2065
SERVICE CALLS
Alexandria, Green Valley, Williamstown, Bainsville, Cornwall, Lancaster
ONLY $5.95
Bring it in yourself and save

TOWN OF ALEXANDRIA
DAYLIGHT
Saving Time
Daylight Saving Time will be in force in the
Town of Alexandria
FROM MIDNIGHT SATURDAY, APRIL 24th TO MIDNIGHT SATURDAY, OCT. 30th
D. O. COLLIN
Clerk-Treas.
16-1c

LIONS CLUB
SIXTH ANNUAL
Sportsmen's Dinner
MONDAY, MAY 10th
— at —
GLENGARRY DISTRICT HIGH SCHOOL
Tickets now available from any Lion member
Get your ticket early and avoid disappointment
People away from town may write for reserved tickets to
SPORTSMEN'S DINNER
Box 5, Alexandria
Adults $5.00 Students $3.00

Here today... there tomorrow
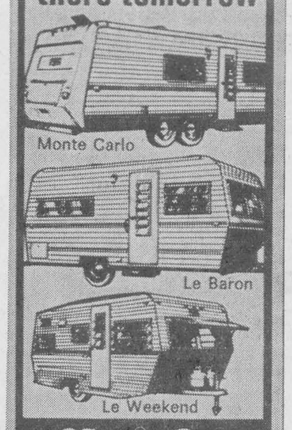

Monte Carlo (Fiberglass) 24' and 22' up to 8 persons
Le Baron (All steel) 22' and 19' up to 8 persons
Le Weekend (Low profile) 17' Standard or De Luxe up to 6 persons
PMC PACIFIC MOBILE CORP
REAL'S SNOWMOBILE CENTRE
REAL GAUTHIER, Prop.
Tel. 347-2189
North Lancaster, Ont.

BINGO
SACRED HEART PARISH HALL
Wednesday
at 8 p.m.
Sponsored by
Les Femmes Chretiennes
11 regular games at $5.00
5 specials at 50-50
3 regular games at $10
JACKPOT $55
DRAW OF THE MONTH
Door Prizes — $10 and $5
Admission 25c

ALEXANDRIA
PIZZERIA
RESTAURANT
127 Main St. S. 525-2744
PRESSURE FRIED CHICKEN
OPEN 6.30 a.m. to 2 a.m.
BREAKFAST A SPECIALTY
12-tf

HOME IMPROVEMENT BEGINS WITH BUILDING SUPPLIES AND LUMBER
FOR ALL YOUR BUILDING NEEDS
CONTACT
Lancaster Lumber and Fuel
Tel. 347-3486 Lancaster
ALL TYPES OF FUEL OIL
No. 1 and No. 2 — Also
DIESEL FUEL OIL
All types of heating and construction contracts arranged

AUCTION SALE
on Highway 43, first farm east of Avonmore
Farm Machinery
Household Effects
and Antiques on
SATURDAY, MAY 1st
W. M. Campbell, Prop.
Avonmore, Tel. 346-2143
Murray Blair, Auct.
Avonmore, Tel. 346-5568
15-1c

GHISLAIN E. SEGUIN & ASSOCIATES LTD.
Consulting Engineers
Sewage Disposal, Structures, Mechanical, Electrical, Special Studies, Sewers, Waterworks, Roads, Sidewalks, Bridges, Culverts, Drainage, Reports, etc.
267 WILLIAM STREET HAWKESBURY, ONT
TEL. OFFICE 632-7061 RESIDENCE 632-7179
23-tf

AUCTION SALE
LIVESTOCK, FARM MACHINERY, HOUSEHOLD EFFECTS AND ANTIQUES
CONTACT
RON MacDONELL, AUCTIONEER
Alexandria Tel. 525-2840
12-14-16-18c

Tel. 525-3353
GERRY DEXTRAS
BOOKKEEPING SERVICE, COMPTABILITE
TAX RETURNS, BUSINESS, FARMS, PERSONAL
92 Kenyon St. East Alexandria, Ontario
7-tf

USED AUTO PARTS
'63 to '69 GM Alternators $8, exchange
'63 to '68 GM V-8 and 6 cyl. automatic transmissions from $40 to $75, exchange
'63 to '64 GM and Ford Sedan windshields, $20 each
Sealbeam lights, $1 each, $9 per dozen
100 only new Armstrong shocks, $4 each
GM and Ford Passenger differential units up to '64 each $25
All generators for Canadian built cars, $6, exchange
Only the best parts chosen from thousands of late model wrecks
All parts guaranteed OK when installed
Class A Mechanic on duty
AMELL
AUTO WRECKERS
RR1 St. Andrews West Tel. 932-5603
14-tf

LAN - CHAR ENTERPRISES
ANNOUNCES
Medical and Dental Services
are now available in the
VILLAGE OF LANCASTER
DR. D. F. CONWAY, M.D.
Telephone 347-3425
Office Hours 1 p.m. to 6 p.m.
DR. M. P. TENENBAUM, DDS
Telephone 347-2312
Office hours 9 a.m. to 5 p.m. Tuesdays and Thursdays
15-3c

THE ANNUAL SPRING REXALL
1 cent Sale
STARTS ON
THURSDAY, APRIL 15th and ENDS
SATURDAY, APRIL 24, 1971
AS USUAL, WE HAVE HUNDREDS OF REXALL ITEMS ON SPECIAL, SOME, for the price of one plus one cent gets you two, others on Bonus Buy.
Specials, also numerous other items not Rexall at Deep Discount Prices. For instance Scope Mouth Wash 17 oz. for only $1.19. Space here does not permit us to show you even a fraction of the Savings in this Spring 1 cent sale. Read over our circular, which has everything on it.
McLEISTER'S REXALL DRUGS
Tel. 525-1101 Alexandria

For Warmth and Beauty
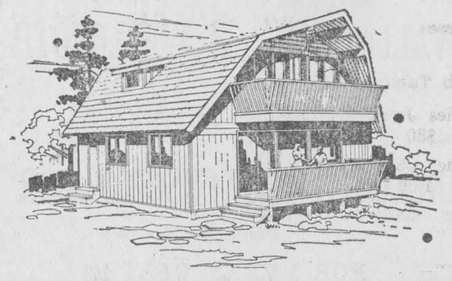
KILN DRIED WEST COAST CEDAR HOMES
Many designs available
VISIT OUR DISPLAY HOME NOW
On Highway 2, 2 miles west of Summerstown
MARLIN - LINDAL CEDAR HOMES
RR1 Cornwall, Ont. Tel. 931-1668 or 931-1213
16-1c

LEFEBVRE'S
Foodorama
64 Lochiel St. Alexandria
TEL. 525-3501 — 525-3502
RED BRAND BEEF STEER
Standing Prime Rib Roasts ..... lb. 95c
Short Rib Roasts ..... lb. 59c
Fresh Peameal Bacon by the piece .. lb. 59c
Leg of Lamb 5 to 6 lbs. ..... lb. 65c
Smoked Pork Shoulder 5 to 6 lbs. .. lb. 43c
Swift Premium Wieners ..... lb. 59c
Swift Brookfield Sausages ..... lb. 49c
Libby's Tomato Juice 19 oz. .... 6 for 1.00
Pantry Shelf
Grapefruit Unst. Juice, 48 oz. .... 2 for 89c
Stafford Apple Pie Filling 19 oz. only 39c
Pantry Shelf Peaches, 28 oz. ..... 2 for 79c
Breeze, giant size 99c
Stafford Marmalade 9 oz. ..... 2 for 55c
Aylmer Tomato Soup 10 oz. ..... 4 for 49c
Burns Canned Picnic Ham, 1½ lbs. 1.49
Red Rose Tea Bags, box 60 ..... 79c
Lanthier Brown and Serve Beans 3 for 1.00
Catelli Chicken Rice Soup 3 box of 2 env. 89c
FRUITS
Grapefruit, size 56 ..... 10 for 89c
Celery, size 24 ..... 29c

SOCIAL and PERSONAL

Recent visitors with Mrs. D. D. McKinnon were Don McKinnon, Newmarket, Miss Hattie Campbell, Pointe Claire and Mr. and Mrs. W. M. Campbell, Avonmore.

Mr. and Mrs. John S. McDonald and son George were in Ottawa on Sunday for the christening of the infant twin daughters of Mr. and Mrs. Ewen McDonald.

Mr. and Mrs. Gerald Trottier and daughters returned home to Seven Islands on Monday after enjoying a two-week visit with his parents, Mr. and Mrs. Arcade Trottier here, and with relatives in Montreal.

Anne, Margaret, Robert and Colin Heath from Weston, spent Easter weekend with Mr. and Mrs. Ross MacMillan, Kenyon St. W.

Mr. and Mrs. Marc Lalonde are holidaying this week in Rome, Italy.

Mrs. William G. Acheson, Beaconsfield, spent two weeks with her sister, Miss H. MacLeod, Dalkeith.

Mrs. George W. McDougald has returned home after spending some time in Verdun, the guest of her sister, Mrs. Solyme Brunet and family.

Visitors with Mr. and Mrs. P. J. Morris over the weekend were Mr. and Mrs. E. W. Morris, Campbells Bay. On Sunday they had Mr. and Mrs. Bruce Irvine and Mrs. Edgar Irvine, Ottawa and on Monday, Mr. and Mrs. Felix Morris, Cheryl and Kelly of Finch.

Dr. and Mrs. G. K. Macleod, John and Alan of Guelph, spent a few days last week with his mother, Mrs. D. M. Macleod.

Angus H. McDonell, accompanied by Mrs. McDonell, spent Saturday on a business trip to Malone and Tupper Lake, NY.

Mrs. Jos. Thauvette, Main St. was entertained on Tuesday by her bridge club on the occasion of her 78th birthday. Mrs. Rose McDonald and Mrs. Rollande Theoret poured tea.

Mrs. Frank Gardner, Mrs. R. J. MacDonald and Gus MacMillan of Detroit are spending a few days here while visiting their brother, Robert MacMillan, who is a patient in Cornwall General Hospital.

Recent visitors with Mr. and Mrs. Arcade Trottier were their daughter Doreen of Ottawa, Mr. and Mrs. Jean St. Michel and Mr. and Mrs. Wilfrid Trottier of Montreal.

AUCTION SALE

House and Household Effects including some antiques

SATURDAY, MAY 1st

1.30 p.m.

at the home of Telesphore Cadieux next to church in Ste Anne de Prescott

Certified Cheques

Noel Brunet, Auctioneer

16-2c

VIANDES

SABOURIN

MEATS

G. SABOURIN, Prop.

Main St. South — We Deliver — Tel. 525-1818

Fresh Loin PORK CHOPS lb. 69c	Maple Leaf BACON Vac. Pak. lb. 69c
Fresh Meaty PORK HOCKS lb. 29c	Smoked PICNIC HAM lb. 49c
Blade or Chuck ROAST BEEF lb. 69c	Whole or Half BOLOGNA lb. 39c

We specialize in custom cutting and wrapping.
Enquire about our special prices on freezer meats

SPRING SALE

— AT —

VIAU'S

SALE CONTINUES TO END OF MONTH

Pant Suits and Dresses ..... $3 $5 $10 and $15

Grab Table $2 $3

Ladies Jump Suits Reg. $30 ..... 8.97

Ladies Cantrece Hosiery Reg. 1.00 ..... 4 prs. 1.00

Magic Lady Girdles, Half Price

Many other items on sale

VIAU'S

LADIES' & CHILDREN'S WEAR

Main Street, Green Valley, Ont. Tel. 525-2992

GARRY THEATRE

WED. - SAT. ARRIL 21 - 24

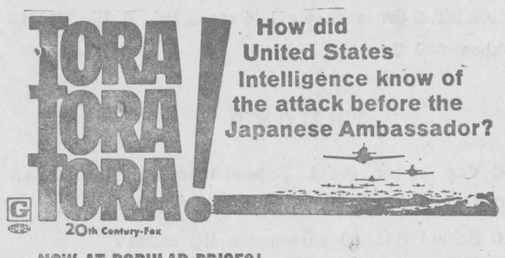

NOW AT POPULAR PRICES!

— ALSO —

"THE GAMES"

Ryan O'Neal, Michael Crawford

(Adult Entertainment)

NOTE: Showtime for TORA . . . 9.15

Sun.-Tues. April 25-27

"The Liberation of L. B. Jones"

Lee J. Cobb, Anthony Zerbe

ADMITTANCE RESTRICTED TO PERSONS 18 YEARS OF AGE OR OVER

— ALSO —

"Carry On . . . in the Legion"

(ADULT ENTERAINMENT)

Wed.-Sat. April 28, May 1

ROBERT REDFORD and MICHAEL J. POLLARD in

"Little Fauss and Big Halsy"

— PLUS —

"W.U.S.A."

Paul Newman

JOANNE WOODWARD

RESTRICTED TO PERSONS 18 YEARS OF AGE OR OVER

Approaching Marriages

THOMPSON—WILLOUGHBY

Mr. and Mrs. Graham Thompson of Bainsville wish to announce the forthcoming marriage of their daughter, Donna Lee, to David Paul Willoughby, son of Dr. and Mrs. Clark Willoughby of Woodstock, Ont.

The marriage will take place on Sat., May 22, at 4 p.m. at St. Andrew's United Church, Bainsville.

Sunday Services

Services in Glengarry East Pastoral Charge Sunday, April 25, are as follows: Alexandria 9.30 a.m.; East Hawkesbury 11.15 a.m. and Dalhousie Mills 2.30 p.m.

the store for Brides

Vogue

502 Montreal Road Cornwall

KNIGHTS OF COLUMBUS

BINGO

AT THE K of C HALL ALEXANDRIA

EVERY SUNDAY NIGHT

AT 8.00 P.M. SHARP

JACKPOT $55

EVERYONE WELCOME

MONTHLY DRAW





ENGAGEMENT ANNOUNCED—Mr. and Mrs. Neil Blair, Dalkeith, are pleased to announce the engagement of their youngest daughter, Isabel MacMillan to Donald James Kinnear, son of Mrs. William R. Hill, Pendleton, and the late Mr. James Kinnear. The wedding will take place August 21, 1971, at 11 a.m. in St. Andrews United Church, Kirk Hill.

Harmony Glen School Association Will Have Students At Field Day

A regular meeting of the Glengarry Association for the Mentally Retarded was held on April 14th, 1971, in the Harmony Glen School, Alexandria.

Mrs. Zoe Grant reported that the Stormont, Dundas and Glengarry School Board will provide transportation, etc., for the children from the retarded schools for the field day on June 5, 1971, at the North Dundas High School. It was decided at the meeting to provide all the children with the necessary sportswear. The gym shorts are being made up by volunteer ladies. The children can practice for the various events immediately.

The Regional Board has also authorized the expenditure involved in sending contestants to the Special Olympics for Retarded Children in Toronto on June 9, 10, 11. The Harmony Glen School will send two contestants.

Appreciation was expressed to the Shriners who are entertaining the retarded children again this year at the circus in Montreal. Also for the skating time alloted during the past season at the arena with special thanks to Bill Upper.

The association gratefully acknowledges a donation of twenty dollars from Miss Theodora McDonald, Montreal. Anyone wishing to help financially may do so by paying the family membership of three dollar at Barbara's Store.

Sr. Mary Theresa Died, Cornwall

A native of Glen Robertson, Sister Mary Theresa of the Religious Hospitallers of St. Joseph, died April 14th, at the age of 82.

She was a daughter of Dan J. MacDonald and his wife, Isabel MacDonald of Glen Robertson and had served on the staff of St. Paul's Home over a long period of years.

Msgr. Henri Bougie offered the funeral mass in the Convent Chapel and burial was in St. Joseph's cemetery on Saturday.

Among those present was a niece Mrs. George J. Hope, Mr. Hope and Mr. and Mrs. Robert MacGillis of Glen Robertson.

Gustave Leroux Died At 87

A resident of Glen Robertson throughout his long life, Gustave Leroux died April 9th at Glen Robertson. He was 87.

Mr. Leroux had been a hay buyer during his active years.

To mourn he leaves his wife, the former Bernadette Chevrier, two sons, Roland of Montreal and Jean Noel of Cornwall, as well as one daughter, Gertrude of Glen Robertson.

The funeral was held Monday, April 12th from the Marcoux Funeral Home to St. Martin of Tours Church, Glen Robertson. Rev. Kenneth Martin, PP, offered the mass, assisted by Rev. Arcade Leblanc.

Died At 97

The death occurred at Hamilton, April 2nd of Jack Skidmore. He was 97.

Formerly of Cornwall, Mr. Skidmore was the husband of Marie Bissonnette of Alexandria. They moved to Hamilton many years ago.

He leaves his wife and two sons.

The funeral was held at Hamilton

TELL YOUR DEALER

YOU READ IT IN THE "NEWS"

Pledged Vows At Glen Nevis

McDONALD—McLEOD

St. Margaret's Church, Glen Nevis, was the setting for the wedding on March 26th of Carol Ann McLeod, RN and Dr. James A. McDonald. Rev. Leo MacDonell officiated at the ceremony and Paul Viau was at the organ.

The bride is the daughter of Mr. and Mrs. Archie McLeod of Glen Nevis, and the groom is the son of Mr. and Mrs. John McDonald of Harrison's Corners.

The bride was lovely in a floor-length gown of white peau de chene with matching train. Her elbow-length veil was secured by a white circlet and she carried a bouquet of pink and white roses.

Miss Maureen Manning, RN of Edmonton, was bridal attendant and the groom was attended by his brother, Ewen McDonald of Ottawa. The ushers were brothers of the bride, Peter and Sheldon McLeod.

The reception following the ceremony was held in Green Valley Pavilion. Following this the couple left for a honeymoon in the Barbados, the bride travelling in a navy suit with white accessories.

They will reside in Toronto.

NDP Leader At Party Convention

Murray MacGillis, a Grade 13 student at Glengarry District High School is attending the NDP convention in Ottawa this week.

Leader of the NDP party in the model parliament at GDHS, Murray along with the other members of the model parliament visited the House of Commons yesterday. His party affiliation evidently warranted him the right to stay on for the convention.

Bud Cullen, MP for Sarnia Lambton will be at Glengarry District High School as guest speaker for the opening of their model parliament next Tuesday, April 27th.

SKY-HI DRIVE-IN THEATRE

Fri., Sat., Sun. April 23, 24, 25

"Daddy's Gone A Hunting"

Carol White, Paul Burke

— ALSO —

"Tarzan's Jungle Rebellion"

Ron Ely

— ALSO —

RICHARD HARRIS AS

"A Man Called Horse"

GRAND OPENING

FOR THE SEASON

THIS WEEKEND

Border Drive - In

Friday, Saturday, Sunday April 23, 24, 25

HELL'S BELLS

AND

WILD RACERS

PLUS CARTOONS — ADULT ENTERTAINMENT

WEEKEND ENTERTAINMENT

— AT —

Atlantic Hotel

STATION — ALEXANDRIA

April 22, 23, 24

Thursday, Friday, Saturday and Saturday afternoon

Johnny Mooring

Coming April 29, 30 and May 1

Jim Connors and The Voyageurs

Menard Fairway

Alexandria Tel. 525-2207

A FREE 49c JAR OF VASELINE with every purchase of cotton swabs, package of 180's. 89c for both

A FREE 23c TIN BOX OF ASPIRIN with every purchase of ENO "Fruit Salt". 49c for both

Stretch Panties

Girls' and ladies' 100% nylon stretch panties, assorted colors. Special 27c

MEN'S SHIRTS

Permanent Press short sleeve shirts assorted colors, sizes 14 to 17. Only 2.47

LADIES' SHOES

Just received a new shipment of the latest casual Shoes for you, such as suede loafers with fringe etc. All at the lowest price possible. Drop in now while choice is good.

VILLAGE OF MAXVILLE

: Notice :

re: Dog Control

BY-LAW NO. 2061

All dogs must be licensed and wear dog tags.

These are available at the Clerk's Office.

No dog shall be allowed to run at large in the VILLAGE OF MAXVILLE

from May 1st to September 30

"Running at large" shall mean to be found on any street or public place and not under the control of any person

Any dog found running at large may be caught and impounded. If it is wearing a tag the owner shall be notified. For each dog impounded the owner shall pay pound charges.

VERNA MacGREGOR,
Clerk-Treasurer

16-2c

Seeks Support On Abortion Stand

The regular monthly meeting of St. Finnan's CWL was held on April 15, at the home of Mrs. Jeanette Graham, with 29 members in attendance.

A discussion was held on the Canadian Bishops' campaign to circulate information on Respect Due to Human Life in all its phases. It was decided to invite an outside lay person to speak on this subject one Sunday in May. Through an advertisement in the local paper it is hoped to solicit support from people of all beliefs on this urgent social issue.

The report from the nominating committee was received with this slate:

President, Mrs. Pearl McDonald; 1st vice-pres., Mrs. Sandra Lawson; 2nd vice-pres., Mrs. Sandra MacDonald; 3rd vice-pres., Mrs. Marian McDonald; secretary, Mrs. Enid MacDonald; treas., Mrs. Mary Jane MacDonald.

AUCTIONEER

Experienced

LICENSED AUCTIONEER

FOR GLENGARRY

Call Collect

FRED HAMBLETON

Dalhousie

Tel. 514-269-2935

16-3c

JACKIE'S BEAUTY SALON

LANCASTER

SPECIALS ON ALL

SKIN CARE AND SCALP TREATMENTS

MONDAY, TUESDAY and WEDNESDAY ONLY

For information Tel. 347-3471

AUCTION SALE

Saturday, April 24th

12.30 p.m.

VILLAGE OF MARTINTOWN, ESTATE SALE

HOUSEHOLD EFFECTS

Antique dropleaf table; rocking chairs; coffee table; end tables; captain's chair and other chairs; including lazy boy chair; writing desk; bookcase; china cabinet; 3 beds; 2 dressers; 2 washstands; 2 fern stands; television; 1 cot; antique clock; many dishes; including antique dishes; electric stove; refrigerator; appliances; assorted tools; lawn mower; radio; electrolux vacuum cleaner; buffalo robe; step ladder, sprayer; lawn chairs; numerous other articles.

All above articles in excellent condition.—H.B.

TERMS — CASH

HAROLD BROWN, Auct. Tel. 932-7925.

B. M. WARNER ESTATE, Prop.

16-1c

WEEKEND SPECIALS, APRIL 22, 23, 24

Slab BACON, by the piece	lb.	39c
Slab BACON, sliced	lb.	49c
Beef and Pork SAUSAGES, Loose	lb.	53c
Frozen CHICKENS, Utility, 5 to 6 lbs.	lb.	43c
Midget COTTAGE ROLLS	lb.	69c
Picnic Brand SLICED PINEAPPLE, 28 oz.	3 for	1.00
Stokely's Fancy TOMATO JUICE, 19 oz. tins	6 for	89c
Green ONIONS	2 bchs.	29c
Fresh TOP RADISHES	2 bchs.	39c
Cortland APPLES	4 lbs.	59c
Florida JUICY ORANGES	doz.	69c

MELOCHE & SABOURIN

Tel. 525-1295 WE DELIVER Tel. 525-1295

We Reserve Right to Limit Quantities

GLENOCO

152 MAIN STREET ALEXANDRIA

Wishes to welcome a new member to their staff

Class 'A' Mechanic "BILL BURROWS"

To welcome "Bill" Glenoco is featuring

A SPECIAL FOR THIS WEEK

April 26, To May 1

Specials This Week Only

Quaker State Heavy Duty Oil

On Sale for .52qt.

by case lot

SUPER BLEND OIL, qt. 59c by case lot

REGULAR OIL, qt. 48c by case lot

— ALSO —

A FREE GREASE JOB AND BRAKE INSPECTION FOR THE REGULAR PRICE OF A FILTER AND OIL CHANGE

16-2c

News from Here and There

LOCHIEL

D. A. MacPhee has returned to the North West Territories after spending the winter months with his mother, Mrs. A. W. MacPhee.

Peter MacMillan spent Tuesday in Cornwall visiting his sister, Mrs. Grace Swerdfager.

Recent visitors with Mr. and Mrs. J. J. McCormick were Mr. and Mrs. Basil McCormick and family and Mr. and Mrs. Allan McCormick, Ottawa, and Mr. and Mrs. A. D. McDougall and children of Pierrefonds, Que.

Rev. J. A. McMillan returned home after spending some time in Toronto.

Miss Eileen Lacroix spent a week's holiday with her mother, Mrs. Germaine Lacroix.

Mrs. M. Kelly, Alexandria, spent the weekend with Mr. and Mrs. Donald A. MacPhee.

Mrs. A. W. MacPhee returned to her home last week. Mrs. Kenneth MacQueen and children accompanied her home.

LAGGAN

On Saturday Mr. and Mrs. Neil F. MacCrimmon and Norma visited with Mr. and Mrs. Harold Henry, Montreal.

Mr. and Mrs. Norman Stewart and Mrs. Donald MacLeod spent Sunday with relatives in Ville St. Pierre.

We are pleased to see Alex MacCuaig home and out again after being hospitalized for two weeks.

Miss Evelyn McRae, Lancaster, is spending a few days with Mrs. Fergus McRae.

GLEN ROBERTSON

Allan MacDonell, Montreal spent the weekend with Mr. and Mrs. Robert McGillis.

Mrs. Ken MacLennan visited friends Mr. and Mrs. G. Uhrin in Montreal last weekend.

Mr. and Mrs. Alex MacKenzie, Ottawa, visited their many friends in the Glen, Easter week.

MARTINTOWN

Sunday morning services of worship in the Williamstown-Martintown pastoral charge of the United Church were led by a youth group made up of young people from both congregations and directed by Rev. D. G. MacKay.

The theme of the impressive service was Peace, the need for which was emphasized in song, prayer, scripture and meditation.

A choir of 15 voices was accompanied in Martintown, by organist, Mrs. Campbell Murray and Hugh McGregor, guitarist, in Williamstown the organist was Miss Sharon Crowe.

Also taking part were Marion West, Lynn Vogelsang, Judy Grant, Janice Murray, Elizabeth Murray, Brian McNaughton, Douglas West, Donna Cattanach, Margaret Watling, Marion Ross, Shelley McNaughton, Yvette Lalonde, Iris McDonald, Sharon McNaughton.

Receiving the offering at the Martintown service were Linden Aitken and Douglas Murray, in Williamstown, Morriston Grant and Robert Cattanach.

Rev. D. G. MacKay pronounced the benediction following which Wilbur McArthur on behalf of the congregation expressed appreciation to the group for their effective service.

Martintown UCW served lunch to the young people in the church hall after the service.

MOOSE CREEK

MRS. EMBURG HEADS CWL

The annual meeting of the members of the Catholic Women's League of Our Lady of Angels Church, Moose Creek, was held in the home of the president, Mrs. Hubert Delaney, on March 31st, with an attendance of 12 members and two new members.

Mrs. Emery Brunet acted as secretary in the absence of Miss Bertha Beauchamp. The roll call was answered by each member stating a household hint. The treasurer, Mrs. Maurice Villeneuve presented the financial report with a substantial balance in treasury.

This being the annual meeting, membership fees for the year 1971 were received. The members decided to make the Mother's Day roses which will be sold later.

Mrs. Emery Brunet was appointed and presided as chairman for the election of officers for year 1971 as follows:

President, Mrs. Gerald Emburg; 1st vice-pres., Mrs. Maurice Villeneuve; secretary, Mrs. Fernand Prevost; treasurer, Mrs. Chris. Walton; department conveners, membership and organization, Mrs. Emery Brunet; card convener, Mrs. Elcide Lafrance; press reporter, Mrs. Adelord Emmell; cultural life, Mrs. Joseph Flaherty and Mrs. William Valley; family life, Mrs. Chris. Walton; Church life, Mrs. Hubert Delaney; resolutions, Mrs. Daniel MacDonald.

The conveners for this meeting were Mrs. H. Delaney and Mrs. D. MacDonald. A contest "Know your Calories" was by Mrs. Gerald Emburg and won by Mrs. Joseph Flaherty. An interesting paper was given by Mrs. Walton on "Terms". As lunch was being served a tea cup was especially marked as the lucky cup, this was won by Mrs. Flaherty. Mrs. Brunet thanked the hostess, Mrs. Delaney.

The May meeting will be held in the Separate School on Wednesday, May 1st.

AVONMORE

Mrs. Clifford Hewston, accompanied by Mary MacDonald, of Laggan, attended a Reading Conference, sponsored by the FWTAO, last week at the Westbury Hotel, Toronto.

Mr. and Mrs. Garry Arbuthnot, Montreal, visited Mr. and Mrs. Norman Arbuthnot on Sunday.

Kenneth MacLennan, Niagara Falls, called on relatives both in Avonmore and Monkland last weekend.

Mr. and Mrs. Donald MacMillan and family, Ottawa, were guests of Misses Jean, Margaret and Christena Morrison.

Mr. and Mrs. George Loucks, St. Catharines, Mrs. Garnet O'Shaughnessy and son, Cornwall, were recent guests of Mr. and Mrs. Ford Warner.

Gerald Robillard, Sarnia, and Douglas Robillard, Sudbury, visited their parents, Mr. and Mrs. Dan Robillard.

Mr. and Mrs. Glen McMillan and family returned home after a three-week holiday in Florida.

Mrs. Bentley and daughters and Philip McDonald, Cornwall, called on Mrs. E. L. Filion on Sunday.

Mr. and Mrs. Peter Hafichux, Ottawa, visited on Sunday with Mr. and Mrs. Stanley Wert.

Mr. and Mrs. Cecil Warner and family, Ottawa, spent the weekend with Mr. and Mrs. Ford Warner.

Robert MacGregor, Kingston, visited his sister, Mrs. Hector MacRae, and Mr. MacRae last week.

TO PRESENT PLAY

The dramatic production, "Oil Wells and Wedding Bells", which was enthusiastically received earlier this month at Guelph in a provincial competition, will be presented for the first time in the district in the Roxmore Public School Auditorium, Avonmore next Saturday evening, April 24th, at 8 o'clock.

The play, presented by members of the Newington and District Junior Farmers, represented the Eastern Ontario zone in the provincial finals, sponsored by the Ontario Junior Farmers' Association.

In the Guelph competition Miss Maureen Delaney, of Avonmore, was named the runner-up to the best supporting actress.

Other cast members were Miss Charlene Hanna, Miss Anne Dirven, Reid McIntyre, Dannie MacNaughton, Sandy MacLeod and David MacIntyre.

Miss Brenda McIntyre and Miss Margaret MacNaughton were in charge of the production and general arrangements.

Rounding out the talent show, which is being sponsored by the Avonmore Sports Committee, will be the district's young vocalists and "The Band of Tomorrow".

The Sports Committee, which is working overtime in organizing community events in support of the lighted ball park in Avonmore, has announced that a walk marathon will be held on Saturday, May 15th. It will be a 12-mile effort. Details will be announced within the next few days.

MRS. FILION HEADS WI

At the annual meeting of the Avonmore Women's Institute, held Thursday evening in the local fire hall, Mrs. E. L. Filion was elected president, succeeding Mrs. Alex Armour in that position.

Twelve members attended and answered the roll call with "What the WI means to me" and paying the annual fees. Preceeding the meeting members had enjoyed a 'Pot Luck" supper.

Mrs. Alex Armour presided at the meeting. Mrs. Stewart MacRae read among other correspondence which included letters of appreciation a letter of regret from Miss Carrol Bennett, who was unable because of the inclement weather to offer the one-day short course "Furniture Fitness" earlier in March. The short course will be re-scheduled in the near future.

Members were asked to donate items of food for the bake sale in support of two local girls' homemaking clubs held in the fire hall on Saturday, March 27th.

Mrs. James Tinkess displayed a quilt top she has pieced for the local branch.

Each of the conveners of the standing committees—Mrs. Glenn McIntyre, Mrs. Clifford McElheran and Miss B. J. Banfill—read interesting papers.

Mrs. James Tinkess will be in charge of the new program, the citizenship convener. Mrs. James Tinkess asked the members to adopt a senior resident in one of the local homes. Members are being asked to remember these individual senior citizens at various times throughout the year with cards and gifts.

Mrs. Alex Armour, the retiring president, thanked the members for their support during her term of office.

Other members to be associated with Mrs. E. I. Filion during the coming year are: Past president, Mrs. Armour; first vice(president, Mrs. A. J. Cameron; second vice-Mrs. Clifford McElheran; secretary-treasurer, Mrs. L. S. MacRae; public relations, Mrs. Glenn McIntyre; district director, Mrs. Alex Armour; alternate director, Mrs. Clifford McElheran; branch directors, Mrs. George A. McElheran, Mrs. J. A. Cameron, and Mrs. Elgin Finlayson; farm safety. Mrs. E. L. Filion.

Conveners of standing committees, Citizenship and education, Mrs. James Tinkess; agriculture and Canadian industries, Mrs. Ernest Poapst; historical research and current events, Miss B. J. Banfill; home economics and health, Mrs. Clifford McElheran; resolutions, Mrs. Angus MacLean; fruit, flowers and cards, Mrs. Stanley Wert; auditors, Mrs. Maurice Martel and Mrs. Angus MacLean; and social convener, Mrs. Angus MacLean.

Mrs. E. L. Filion presided for the installation of officers.

Mrs. Alex Armour presented a gift to Mrs. Stewart MacRae, the branch's secretary-treasurer, on the occasion of her 40th wedding anniversary.

Mrs. Ernest Poapst held the draw on the apron.

The next regular meeting will take the form of a euchre party to which each member is invited to bring a friend. The party will be held in the fire hall on Thursday evening, April 15th. Conveners will be Mrs. Clifford McElheran. Hostesses will be Mrs. Grant Tinkess, Mrs. Orland Kyle, Mrs. Glenn McIntyre, Mrs. W. M. Campbell, assisted by all the members.

BOOKMOBILE

The United Counties Bookmobile will visit the following locations during the week commencing 26th April, 1971:

Monday, April 26, Bonville 10.15-11.00; South Lancaster 3.05-4.00.

Tuesday, April 27—Williamsburg 11.30 - 1.45; Hallville 2.00 - 2.15; Mountain 3.30-4.15.

Wednesday, April 28 — Long Sault 11.15-1.00; Gallingertown 2.15 - 2.30; Bouckshill 2.45 - 3.00; Winchester Springs 3.30-4.30.

Thursday, April 29—Greenfield 9.45-10.00; Maxville 3.05-4.30.

Friday, April 30, Crysler 11.50-12.30; Morewood 2.35-4.00.

VILLAGE OF LANCASTER

DAYLIGHT Saving Time

Daylight Saving Time will be in force in the

Village of Lancaster

FROM MIDNIGHT SATURDAY, APRIL 24th TO MIDNIGHT SATURDAY, OCT. 30th

Mrs. Jean McDonald
Clerk-Treas.

16-1c

NOTICE

Tenders for Gravel

TOWNSHIP OF KENYON

Sealed tenders will be received by the undersigned up to the hour of 12 o'clock noon on

Mon., May 3, 1971

for crushing, delivering, and spreading 15,000 cu. yd. more or less, of crushed gravel, to pass through a 7/8" screen. Quoting also a belt price of 7/8" gravel. Gravel to be furnished by the contractor, and pit stripped by the contractor. Job to be completed by July 1, 1971. Each tender to be accompanied by a certified cheque for 15% of the accepted price. Lowest or any tender not necessarily accepted. The contractor will also supply crushed gravel to the ratepayers at the same price as supplied to the Township. The contractor will be responsible for the collection of same from the ratepayer.

Tender forms are available at the Township Office, Greenfield, Ont., or by writing the clerk at RR5 Alexandria, Ont.

S. O'CONNOR,
Clerk Treasurer
RR5, Alexandria, Ont.

15-2c

THE TEACHERS' VIEW

In the past few months much has been discussed about the educational crisis in Ontario. Issues have become confused. The Department of Education has arbitrarily imposed limits upon the spending of local school boards and this raises a number of urgent and vital questions which must be answered in our own area.

How is your local school board reacting to these guidelines from Queen's Park? Their situation is not clear. However, two specific moves are being acted upon.

A. A 20% cut in school budgets for supplies and equipment
B. The pupil-teacher-ratio is to be raised again by almost 10% across the Three United Counties.

What are the effects on 8,843 students who attend our High Schools?

A. With the 20% reduction in school budget for supplies and equipment, students will suffer.

B. A massive increase in class size—in one area high school projections indicate that 47% of all classes will have more than 30 students. Of this number, almost two in every five classes will have in excess of 35 students per class.

As a parent or concerned taxpayer what can you do? Show interest before its too late.

A. Call the Principal of your school. Ask him how it will affect your children.
B. Contact your trustee. Make sure he understands your concern before he makes his decisions.

Teachers in the Three United Counties are concerned about the services they can provide for your children. Please help them.

Prepared as a public service in the interest of education by Seaway Valley District 21 of the Ontario Secondary School Teachers' Federation.

Good Deals ON GOOD CARS

— AT —

ROY'S GARAGE - GREEN VALLEY

CHOOSE YOURS FROM THESE MANY CLEAN CARS ON OUR LOT

1969 Pontiac Strato Chief, 2 dr. HT, V8, A, R, lic. 64516A
1968 Cadillac, 4 dr. HT, PS, PB, R, elec. windows, lic. 66666A
1969 Buick 4-dr. HT, V8, auto., PS, PB, R, lic. 75920E
1969 Buick 4-dr. sedan, 8 cyl., PS, PB, R, lic. 85912E
1968 Pontiac Laurentian, 4 dr. sedan, V8, A, R, lic. 64271A
1965 Buick Lesabre, 2 dr. HT, V8, A, PS, PB, R, lic. 2A3079
1968 Oldsmobile Delta 88, 2 dr. HT, V8, A, PS, PB, R, lic. 3P6124
1969 Viva 2 dr. coach, 4 cyl., 4 speed standard, lic. 65081A
1965 Pontiac, 4-door sedan, 6 cyl., std., trans., R, lic. 85253E
1969 Plymouth 2 dr. coach, V8, A, stock 1-116½A
1966 Buick Lesabre, 4-dr. ht., V-8, PS, PB, R, lic. L75016E
1970 Pontiac Catalina, 4-dr. sed., V-8, auto., PS, PB, R, lic. 88244E
1969 Pontiac Strato Chief 2-dr. ht., V-8, auto., R, lic. 86375E
1969 Pontiac Strato Chief 2-dr. ht., V-8, auto., R, lic. 65965A
1968 Pontiac Parisienne, 2-dr. ht, V-8, auto., PS, PB, R, lic. 86833E
1968 Pontiac Laurentian 4-dr. sed., 6-cyl., std., R, lic. 47986J
1967 Pontiac wagon, 6 cyl., auto., R, lic. X48426
1969 Pontiac wagon, V-8, PS, PB, R, lic. X54306
1964 Chevrolet ¾-ton, 4-8, 3 sp. trans., lic. 83901B
1969 Ford 2 dr. coach, V8, A, Stock 560A
1965 Meteor 2 dr. HT, 6 cyl., A, R, lic. 64089A
1969 Cortina GT, 2 dr. coach, 4 cyl., 4 speed std., R, lic. 2N6247
1965 Backhoe, 530 Case

TRUCKS

1967 GMC Van, ¾ ton, 6 cyl., 3-speed trans. std. lic. 85674B
1962 GMC School Bus, 48 passengers, lic. 37289V
1960 GMC School Bus, 60 passengers, lic. 66224V
1961 International School Bus, 54 passengers, lic. 85234B

ALL CARS WILL BE PRICED AND DELIVERED WITH 1971 LICENCE PLATES

FOR A NEW OR USED CAR COME TO

ROY'S GARAGE

Highway 34 at Green Valley (GREEN VALLEY) LTD. TEL. 525-2300

AUCTION SALE

OF HOUSEHOLD FURNITURE
AT 46 ELGIN ST., ALEXANDRIA

Wed., April 28th

at 1 p.m.

3 pc. chesterfield suite; GE washing machine very good condition; 4 pc. light grey bedroom suite with Beauty Rest spring-filled mattress, like new; 2 double beds complete with spring-filled mattresses; folding bed with mattress; Ball of Fire parafin heater; Propane gas heater; dresser, chiffonier; antique chest drawers; 8 pc. chrome kitchen set with rocker to match; arborite radio and magazine table; coffee table; parlor table; small tables; electric lawn mower; garden tools; wheel-barrow; tool chest; hall rack; hose rack; extension table; assorted dishware. Some bedclothes, pillows.

TERMS — CASH

ALBERT FAUBERT, Auct. Tel. 525-2182 Alexandria

MRS. ALEXANDRE CUERRIER, Prop. Alexandria

AUCTION SALE

FARM MACHINERY AND HOUSEHOLD EFFECTS, ANTIQUES, ETC.

The undersigned will offer for sale by public auction at

FIRST FARM EAST OF AVONMORE ON HIGHWAY 43

Saturday, May 1st

at 1 p.m.

M-F tractor No. 35, gas, MP; M-F plow 2 furrow 3 pt. h.; M-F rake 3 pt h, 2 yrs. old; New Holland baler 67 hayliner; 32 ft. Cardinal bale elevator; bale stooker; tractor chains; J-D disc heavy duty 3 pt. h; chain harrows 13 disc drill seeder; grain binder; heavy duty farm wagon with rack; land roller J-D manure spreader; 2 cultivators 1 3-pt. h; Gem 10 can cooler new compressor 3 yrs. guarantee; De Laval milker 2 single units, 2 extra pails, piping for 30 cows; all stanchions water buckets, piping, etc.; Duro pressure pump with tank; Electro pail water heater 3000 watts; Stewart electric clippers 2 yrs. old; Patz stable cleaner for 40 cows; 18 ft. elevator; 250 bushels Garry oats grown from registered seed; all hay in barn; 10 14-ft. steel gates; fence posts; 4 electric fencers, 1 new. All farm tools; shovels, forks, bars, chains, etc. All farm buildings, subject to reserve bid. Antiques, tables, cradle, pictures, dishes, chests, corner cupboards, chairs, etc., bedroom suite, chesterfield, desks, 13 ft. refrigerator, coffee table, 2 end tables, twilight lamps, radios, chime clocks, etc.

TERMS — CASH

MURRAY BLAIR, Auct. Avonmore, Tel. 346-5568

W. M. CAMPBELL, Prop. Avonmore

AUCTION SALE

OF LIVESTOCK, FARM MACHINERY and FURNITURE

The undersigned will offer for sale by public auction at

LOT 10, CON. 4, TOWNSHIP OF LOCHIEL
½ mile west of Glen Sandfield, 4 miles east of Lochiel

Saturday, May 1st

at 1 p.m.

LIVESTOCK: 13 head of Jersey heifers, 2 years old, bred to freshen; 2 heifers, 1 year old; 15 Hybrid hens, laying.

MACHINERY: McKee harvester and wagon; drill seeder; fertilizer spreader; drag harrows; manure spreader; 3-furrow plow; cultivator; side delivery rake; set of double harness; galvanized water tank; cement water tank; portable fogger; gasoline water pump; rubber-tired wheelbarrow; sprayer; can brush kill; National milker; all milking equipment; 8 8-gallon milk cans; 2 30-gallon milk cans; 20-gallon milk can; 360 lbs. Trefoil seed; square timber; pile of cedar; logging chains; 3 car batteries, 12 volts; milk testing set; car radios; general run of farm items.

FURNITURE and ANTIQUES: 2 antique dolls; sideboard; cupboard; desk; arrow back rocker; book cases; love seat; mantle clock; large wardrobe; tri-light lamp; wooden carpenter's tools; end tables; antique map case and maps; ironing board; books; china tea set of dishes; odd dishes; platters; verandah seats and many other articles too numerous to mention.

Reason of sale: Farm has been sold

TERMS — CASH

MANSEL M. HAY, Auct. Dalkeith, Ont. Tel. 874-2597

E. DOUGLAS MacMILLAN, Prop. Glen Sandfield, Ont.

Glengarry Hospital Auxiliary Hears Talk On New Nursing Studies

Mrs. J. F. Adams, Regional School of Nursing, Cornwall, stated the new concept in nursing education is to look after the total individual as well as the basic physical needs. The two-year course in geared to this concept at the school of nursing.

Mrs. Adams, who was guest speaker at a recent auxiliary meeting held in the hospital board room, was introduced by Mrs. Douglas Baxter.

Grade 12 with two sciences is required for admission to the school with biology being an asset. From the 425 applicants this year only 90 were taken into the course. $250 is the total cost for admission for books and uniforms. Room and board are free of charge.

The new program was started in 1967, continued Mrs. Adams, with the curriculum still being developed. It started as a two plus one program, but now has been reduced to a two-year course with interneship being dropped.

"The training begins with a couple of months in the classroom studying basic biology from the components of a cell through the entire life of a human being to its end."

Mrs. Adams outlined each area of development in the curriculum such as clinical practice, nursing skills, home care, hospital duty, psychiatric nursing, medical and surgical nursing, always keeping in mind the total needs of a person as an individual in society. Students are given numerous assignments and projects which are presented to the teaching staff who, in turn, sit down and evaluate with the student the research and or care given.

Mrs. Neil Blair, president, chaired the meeting, attended by 40 members and nine candy stripers. Mrs. Marcella Goodman, treasurer, reported a bank balance of $1,-181.03. Mrs. John Grant, membership chairman said 99 had paid membership fee for this year.

Mrs. Ranald MacDonald, tea convener, announced plans for the Auxiliary Spring Tea, at the Legion Hall, Saturday, April 24, from 2 to 5 p.m. The president and vice-president of District 9, hospital auxiliaries, Mrs. Betty Burns and Mrs. Kells, will attend the tea.

Mrs. Blair was appointed delegate to the Women's Hospital Auxiliary spring and fall conference sponsored by the Royal Ottawa Hospital, Thursday, April 22, at the Kingsway United Church, 630 Island Park Drive, Ottawa. Accompanying Mrs. Blair will be Mrs. Norman Menard, Mrs. Ranald MacDonald, Sister Madeleine Boudreau, Mrs. Henry Ladouceur, Mrs. R. J. Watt, Mrs. Arcade Trottier, Mrs. George Dumouchel, Mrs. Gerry Beauchamp, Miss Noella Quesnel, Mrs. Germaine Faubert.

Mrs. Mamie MacMillan accepted returns for the raffle of a quilt donated by Miss Flora MacDonald, Lochiel, which will be drawn at the spring tea. Mrs. Theodore Desjardins was appointed cart convener for the next month. Two special draws were won by Mrs. Lloyd McHugh and Mrs. Archie McRae.

St. Lawrence WI Elects Officers

"Lost time is never found again" was the motto for the annual meeting of St. Lawrence Women's Institute held at the home of Misses Bessie and Christina Cumming. The 1st vice-president, Mrs. Albert Seguin chaired the meeting in the absence of the president, Mrs. Alex Lalonde.

The roll call was payment of fees and was answered by 15 members and five members unable to attend had sent in their fees. One new member joined at this meeting.

The secretary-treasurer, Miss Bessie Cumming, gave the financial report and read the original membership list of our Branch, May 25, 1951 and commented on the difference in membership fees then and now.

The auditor's report was read and approved.

Miss Christina Cumming gave the district-directors report on the executive meeting held in Alexandria. A donation will be sent to the district to defray expenses. The proposed allocation was approved.

A letter was read regarding the quality of Wabasso cotton, but as none of our members had purchased any of this article lately, we could form no opinion on this matter.

There was a complete report from all standing committees.

A birthday card was signed by all members and sent to Mrs. Eric Fisher in England as was a get-well card to Marguerite Shannon in Hospital. Mrs. Jas. Sinnott and Miss Christina Cumming, the nominating committee, brought in the following list of officers and standing committees:

Officers for 1971-72: President, Mrs. Alex Lalonde; 1st vice-pres., Mrs. Albert Seguin; 2nd vice-pres., Mrs. Harry McLeod; secretary-treasurer, Miss Bessie Cumming; district director, Miss Christina Cumming; alternate, Mrs. Ernie McPherson; directors, Mrs. Emile Leroux and Mrs. Alex Macdonald; Tweedsmuir history curators, Miss Veronica Caron and Mrs. Bert White; auditors, Mrs. Graham Copas and Mrs. Robert Blair; fair board representative, Miss Bessie Cumming.

Standing committee conveners, agriculture and Canadian industries, Mrs. Graham Copas and Mrs. Albert Seguin; citizenship and education, Mrs. Dorothy Haight and Mrs. Eugene Picard; historical reasearch and current events, Miss Veronica Caron and Mrs. Bert White; home economics and health, Miss Christina Cumming and Mrs. Emile Leroux, Public Relation, Mrs. Raoul Leclerc, resolutions, Mrs. Frank Fitpatrick. The list was approved as read.

Mrs. Leclerc announced the spring tea and bazaar of the auxiliary of Glengarry Memorial Hospital will be held at the Legion Hall, Alexandria, Saturday, April 24, 2 to 5 p.m.

It was decided there will be no meeting in June.

The meeting was then turned over to Mrs. Frank Cable and Mrs. Jas. Sinnott for the social hour during which prizes were won by Mrs. Alex Macdonald, Mrs. Harry McLeod, Mrs. Robert Blair, Mrs. Raoul Leclerc, Mrs. Dorothy Haight, Mrs. Eugene Picard, Mrs. Emile Leroux, Mrs. Ernie McPherson, Mrs. Bert White and Mrs. Jas. Sinnott.

Mrs. Alex Macdonald won the pillowcases donated by Mrs. Emile Leroux. Refreshments were served by Misses Bessie and Christina Cumming.



GETS SERVICE AWARD—Lieut.-Col. G. G. Crosswell is shown presenting a Certificate of Service Award to Corporal G. A. Perry while Major G. German looks on approvingly. Cpl. Perry retires in May after 20 years in the Canadian Forces. Born and raised at Fort Coulonge, Que., he is a son of Mr. and Mrs. William Perry who reside in Prescott. Cpl. Perry is married to the former Helen Chisholm of Lochiel. They intend to reside in Thunder Bay, where he will attend Lakehead University. During his career, Cpl. Perry has served at North Bay, Ottawa, Sea Island, Saskatoon, Rivers, Portage la Prairie, 4 Wing Baden-Sollengin and Cold Lake.

Mrs. John Peters Heads Martintown WI

A pot luck dinner attended by 26 members preceded the annual meeting of the Martintown Women's Institute held recently in the Presbyterian Church hall.

Mrs. Ian Kennedy presided at the meeting. The roll call was the payment of fees. Two life members were present, Mrs. James Graham and Miss Lila Robertson.

It was noted six members had attended every meeting. They were Miss Clara Murray, Mrs. Stewart McIntosh. Mrs. John MacLennan, Mrs. William Johnston, Mrs. Ian Kennedy and Mrs. Hartley Dupuis.

The district annual will be held in Lancaster on May 6. Delegates will be Mrs. John Peters, Mrs. Archie MacDonald, Miss Emma Urquhart and Mrs. Ian Kennedy. The flag bearer will be Mrs. Alex Lagroix.

In memory of Mrs. Herbert Smith and Mrs. Barney Warner, Mrs. Johnston and Mrs. Lagroix will take part in the memoriam service.

Complete reports of all committees were given by each convener. Following this Mrs. George Kinloch conducted the elections and installation of executive.

The slate of officers is as follows:

Honorary president, Mrs. James Graham; president, Mrs. John Peters; past president, Mrs. Ian Kennedy; 1st vice president, Mrs. Douglas Murray; 2nd vice pres., Mrs. William Watling; secretary, Mrs. William Johnston; treasurer, Mrs. Leslie West; asst. secretary, Mrs. Ken Barton Sr.; district director, Mrs. Ian Kennedy, Mrs. Wm. Johnston; alternate secretary, Mrs. Wm. Johnston; public relations, Mrs. Morley Trainor; directors, Mrs. Herbert Gaudie, Miss Emma Urquhart, Mrs. Leslie Robertson; auditors, Miss Gladys Keir, Mrs. Douglas Murray.

Conveners of standing committees: agriculture and Canadian industries. Mrs. Gordon Ross; citizenship and education, Mrs. Archie Macdonald; home economics and health, Mrs. William Watling; historical research and current events, Mrs. Alex Lagroix; curator of Tweedsmuir history, Mrs. Finley MacIntosh; resolutions, Mrs. Harvey MacMillan; flower committee, Mrs. Rupert Newbury and Mrs. Hartley Dupuis.

A vote of thanks was extended to the outgoing president by Mrs. Donald Thomson.

Hostesses for the day were Mrs. Stuart Blackadder, Mrs. Hebert Goudie and Mrs. George Kinloch.

AUCTION SALE

Mares, cows and farm implements
on Dornie Road
3 miles west of Fassifern
4 miles east of Greenfield

SATURDAY, MAY 8th

Richard Lacombe, Prop.
RR5 Alexandria
Tel. 527-5735
Albert Faubert, Auct.
Tel. 525-2182

GHISLAIN E. SEGUIN & ASSOCIATES LTD.
Consulting Engineers
Sewage Disposal, Structures, Mechanical, Electrical, Special Studies, Sewers, Waterworks, Roads, Sidewalks, Bridges, Culverts, Drainage, Reports, etc.
207 WILLIAM STREET HAWKESBURY, ONT.
TEL. OFFICE 632-7061 RESIDENCE 632-7170
22-tf

DARI KOOL BULK MILK
Coolers & Milkers
DAIRY FARM EQUIPMENT
NEW and USED
Dari Kool Bou-matic pipeline milker systems
Sanitary Products, Don't Wait!
Call your local distributor for sales and service
Rosaire Bureau
Dalhousie Station Tel. 269-2102
16-4c

SAWING CONTEST
— AT —
SCHOOL YARD
ST. TELESPHORE, QUE.
Saturday, April 24
— 1 P.M. —
OPEN CLASSES
- Men's cross-cut saw
- Men's swede saw
- Men's chain saws 5 to 6 hp — 6 to 7 hp 7 to 8 hp — 8 and over
- Ladies' cross-cut saw
- Chain saw demonstration
- Draw for a chain saw

Compliments of
JEAN MARLEAU
"STIHL" CHAIN SAW
DEALER
Tel. 269-2765 St. Telesphore
16-1c

AUCTION SALE
Farm Implements
2½ miles west of Maxville
5 miles south east of Moose Creek
TUESDAY, APRIL 27
Lorenzo Leger, Prop.
RR1 Maxville
Tel. 527-5552
Albert Faubert, Auct.
Tel. 525-2182

AUCTION SALE
Cattle and Farm Implements
1½ miles west of St. Isidore de Prescott
SATURDAY, APRIL 24
Armand Ranger, Prop.
Tel. 524-5437
Albert Faubert, Auct.
Tel. 525-2182



REAL'S SNOWMOBILE CENTRE
REAL GAUTHIER, Prop.
Tel. 347-2189
North Lancaster, Ont.

• AUCTIONEER •
For information on any type of auction sale contact
J. DUNCAN MacARTHUR
Lancaster, Ont. Tel. Collect 613-347-3472
"Get the Highest Rate of Interest on your next Auction Sale"
"I Pay 100% Human Interest"
7-tf

AUCTION SALE
LIVESTOCK, FARM MACHINERY, HOUSEHOLD EFFECTS AND ANTIQUES
CONTACT
RON MacDONELL, AUCTIONEER
Alexandria Tel. 525-2840
12-14-16-18c

Tel. 525-3353
GERRY DEXTRAS
BOOKKEEPING SERVICE, COMPTABILITE
TAX RETURNS, BUSINESS, FARMS, PERSONAL
92 Kenyon St. East Alexandria, Ontario
7-tf

NATIONAL AUTO BODY CO. LTD.
Bonded Car Dealer Mechanical Work
Tel. 274-7771 — 390 Laurier Ave. W.
LAURIER GARAGE, MONTREAL
Operated by Edwin McDonald
formerly of North Lancaster
12-tf

HOME IMPROVEMENT BEGINS WITH BUILDING SUPPLIES AND LUMBER
FOR ALL YOUR BUILDING NEEDS
CONTACT
Lancaster Lumber and Fuel
Tel. 347-3486 Lancaster
ALL TYPES OF FUEL OIL
No. 1 and No. 2 — Also
DIESEL FUEL OIL
All types of heating and construction contracts arranged

SALON DE BEAUTE Robert BEAUTY SALON
SPECIALS ON ALL PERMANENTS AND ALL HAIRPIECES
OPEN THURSDAY and FRIDAY NIGHTS
TEL. 525-3831 69 MAIN ST. S.
LISE — LOUISE — CAROLE — DIANE
With our new equipment we give the same service and you spend half the usual time in the beauty salon

Robert of Alexandria
PHOTOGRAPHER
10% OFF ALL WEDDING INVITATIONS
OUR SPECIALTY: COLOR WEDDING PORTRAITS
Appointments available at any time of the week
75 Lochiel St. E. Tel. 525-3831

St. Lawrence College
Applied Arts and Technology
RETRAINING DEPARTMENT
ALEXANDRIA
Academic Upgrading Programs
are offered by the College in Alexandria to provide a route to more job opportunities and college programs. The opportunity to take a program leading to vocational training may be sponsored by the Federal Government to qualified students. To see if you qualify for sponsored admission contact
CANADA MANPOWER CENTRE
132 Second Street East, Cornwall
If you desire to take upgrading but do not qualify for federal assistance you may take the program as a fee paying student at a cost of $15. For further information contact
St. Lawrence College of Applied Arts and Technology
Alexandria, Ont. Tel. 525-3314
Starting Dates: April 26, 1971, May 24, 1971
15-2c

La Caisse Populaire Accepte Les Comptes De Telephone

Lalonde's Food Market
"BEST MEAT"
Alexandria Tel. 525-2103

MORRIS & FILION
GENERAL INSURANCE
Alexandria Tel. 525-1149

R. VAILLANCOURT
CLOTHING
Alexandria Tel. 525-2677

Masson Insurance Agency, Limited
GENERAL INSURANCE
Alexandria Tel. 525-1836

Hope's Auto Parts
Alexandria Tel. 525-1330

Meloche et Sabourin
Alexandria Tel. 525-1295

Eugene Ouellette & Sons Ltd.
Alexandria Tel. 525-2132

Center Meat Market
Guy Joanette, Prop.
Alexandria Tel. 525-3523

ELIE DAVID
Alexandria Tel. 525-1158

GERARD ROUSSIN
Lochiel St. Tel. 525-2205

ART DUGGAN
FUEL OIL
Station, Alexandria Tel. 525-1685

ALEXANDRIA IGA
MARC LALONDE, Prop.

Glengarry Motor Sales
RANALD MacDONALD, Mgr.
68 Main S. Tel. 525-1480

PAUL ROY GARAGE
FORD TRACTOR DEALER
Tel. 525-3120 Alexandria

Our Very Best Wishes
COUNCIL OF THE
Town of Alexandria

RAYMOND ROCHON
AGENT D'ASSURANCE
Alexandria Tel. 525-2047

ATLANTIC HOTEL
DUNCAN A. MACDONELL
Alexandria Tel. 525-2084

LALONDE'S
LADIES' and CHILDREN'S WEAR
and FURNITURE
Alexandria Tel. 525-3162

PROULX'S MEN'S WEAR
Alexandria Tel. 525-2030

WESTERN TIRE and AUTO SUPPLY
Alexandria Tel. 525-2595

LEFEBVRE AUTO ELECTRIC
AND AUTO-LAVE, 25c

HANDY ANDY STORE
Alexandria Tel. 525-1597

L'Hotel Ottawa House
Alexandria Tel. 525-1092

Alexandria Cleaners
NETTOYEURS
Alexandria Tel. 525-2424

GAETAN VERDON
The Best French Fries
Alexandria Tel. 525-3113

DAIRY QUEEN
Main St. S., Alexandria

Deschamps Garage
DONAT DESCHAMPS, Prop.
Alexandria Tel. 525-1767

McLEISTER'S
DRUG STORE
Tel. 525-1101 Alexandria

FERN SEGUIN
PETROLEUM
Alexandria Tel. 525-2600

Menard Fairway Centre
Jean Yves Menard
52 Kenyon St. West Tel. 525-2207

SPECIAL DONATIONS SPECIAL

TELEPHONE 525-2784

Campaign Headquarters — Quartier Généraux

ALEXANDRIA SASH & DOOR

Lochiel St. Alexandria Rue Lochiel

OBJECTIVE $1,500

Be Generous When The Canvassers Call On YOU !

Soyez Genereux lorsqu'on frappera a votre demeure !



RICHELIEU CLUB OF DE ALEXANDRIA

BREAD BLITZ-PAIN

SUNDAY APRIL 25 DIMANCHE AVRIL

People from the country only will be canvassed after masses at St. Finnan's and Sacred Heart. The town people will be canvassed from door to door in the afternoon.

On vendra des pains aux gens de la campagne seulement, après les messes au Sacré-Coeur et à St. Finnan. On visitera les gens de la ville de porte en porte dans l'après-midi.

MEUNERIE
Alexandria Milling
Alexandria Tel. 525-1973

Alexandria Hotel
LLOYD McHUGH, Prop.

PAUL'S FLORIST and GIFT SHOP

Eldege Vaillancourt
REAL ESTATE
Alexandria Tel. 525-3641

Marcel TV - Furniture
MARCEL RANGER, Prop.
Alexandria Tel. 525-3692

Geo. Lanthier et Fils
PAIN ET PATISSERIES
Alexandria Tel. 525-2435

LEVAC SHOE STORE
Main St., Alexandria

FRANCINE'S REFRESHMENTS
Mme. LUCIEN RAVARY, Prop.

Jean Clement Furniture
MAGASIN DE MEUBLES
Tel. 525-1267 Alexandria

BARBARA'S STORE
"Style Centre of Glengarry"
Tel. 525-1554 Alexandria

GLENGARRY TRANSPORT LTD.
Tel. 525-1433 Alexandria

E. ST. DENIS SMOKE SHOP
Alexandria Tel. 525-2107

DONAT BOISVENUE
GENERAL CONTRACTOR
Alexandria Tel. 525-2177

GLEN MOTEL
RONALD MACDONALD, Prop.
Tel. 525-3295

Alexandria Community Centre
BILL UPPER, Sports Director

Graham Creamery
DOUG BAXTER, Prop.
Alexandria Tel. 525-1657

ARCHIE STEWART
PLUMBING
Alexandria Tel. 525-3820

REMI POIRIER
CONTRACTEUR
Tel. 525-3446

ADELARD SAUVE
REAL ESTATE
Alexandria Tel. 525-2940

Aime Marcoux Furniture
Alexandria Tel. 525-1204

United Co-op Of Ontario
ALEXANDRIA BRANCH
Mill Square Tel. 525-2523

Carnation Company
ALEXANDRIA

Bert's Barber Shop
ALBERT LAUZON, Prop.

Henry J. Ladouceur
ELECTRICAL REPAIRS
Alexandria Tel. 525-3208

LAFLAMME TAXI
EUCLID LAFLAMME, Prop.
Alexandria Tel. 525-2874

LIONS CLUB
OF ALEXANDRIA

Knights of Columbus
Alexandria

The Glengarry News
Alexandria Tel. 525-2020

Credit Bureau of Cornwall
23 Pitt St. Tel. 932-5392

Bernard Cardinal
ACCOUNTANT — Cornwall
Tel. 932-3013

Ghislain E. Seguin & Associates Ltd.

P. LORTIE
MARCHAND GENERAL
Tel. 525-2371 Green Valley

Lucky Dollar Food Store
BA GASOLINE
Tel. 525-3081 Green Valley

ROY'S GARAGE
GREEN VALLEY LTD.
Green Valley Tel. 525-2300

Menard Farm Supplies
MRS. AIME MENARD
Green Valley Tel. 525-2190

CREVIER BUS LINE
Tel. 525-2075
ALEXANDRIA

VIAU'S
LADIES and CHILDREN'S WEAR
Green Valley, Ont.

FERME AVICOLE MAJOR
North Lancaster Tel. 347-3543

Wilfrid Major Feed
North Lancaster Tel. 347-3211

COUVOIR AVICOLE LAROCQUE
Tel. 347-3130

CAISSE POPULAIRE
D'ALEXANDRIA
Tel. 525-2141

SAM BRUNET
SHOEMAKER

Germaine Faubert
TAXI
Alexandria Tel. 525-2001

GALLANT PRESS
Ernie Gallant, Prop.
Alexandria Tel. 525-1351

ARCHIE'S
Barber Shop
Alexandria

ROGER'S
Texaco Service
Alexandria Tel. 525-2888

GARRY THEATRE
SKY-HI DRIVE-IN
Alexandria Tel. 525-1037

MAGASIN LORTIE
GASTON LORTIE, Prop.
Glen Robertson Tel. 874-2455

RAYMOND MENARD
BOUCHER - BUTCHER
Glen Robertson Tel. 874-2373

Lalonde Body Shop
Body Work, Painting, Welding,
Tel. 525-1070 RR2 Alex.

WILFRID LEFEBVRE
Bulldozing, Trucking, Gravel
Clement St. Alexandria 525-1840

PEARL'S BEAUTY SALON
Glen Robertson Tel. 874-2550

LEVAC BROS.
FEED
NOURRITURE D'ANIMAUX
Dalkeith Tel. 874-2962

L. GOULET & FILS
Marchand General Merchant
Dalkeith Tel. 874-2884

FLOYD MacDOUGALL
Marchand General Store
Dalkeith Tel. 874-2416

PERRIER FEED and VARIETY STORE
Dalkeith Tel. 874-2401

Restaurant Dalkeith
H. BRISEBOIS, Prop.
Dalkeith, Ont. Tel. 874-2521

Constant Ranger
Plumbing — Heating
Plomberie — Chauffage
Dalkeith, Ont. Tel. 874-2642

EDDY'S GARAGE
Dalkeith, Ont. Tel. 874-2890

Gerard Touchette
ESSO — GROCERIES
Fassifern, Ont. Tel. 525-2144

GERARD MASSIE
REEVE — PREFET
Lochiel Township

R. E. Proulx Radio & TV
Glen Robertson, Ont.
Tel. 874-2600

Gerald St. Onge Garage
SNOW CRUISERS, LAWN BOY
Glen Robertson, Ont. Tel. 874-2444

Alexandria Legion
Alexandria, Ont.

Alexandria Firemen's Social Club
Alexandria, Ont.

PROPANE SUPERIOR
South Branch Road
Cornwall

C F M L
1208 Pitt St. Cornwall

Milligan & MacDonald
BARRISTORS and SOLICITORS
126 Sydney St., Cornwall, Ont.

Leblanc & Martin
ARCHITECTES
Cornwall, Ont. Tel. 933-0535

MENARD CONSTRUCTION

MARTIN CLEMENT

Viandes SABOURIN Meats

ALBERT FAUBERT
Auctioneer

Lorenzo Lefebvre
Small Engine Service Center

COSY INN RESTAURANT

JOHN RYAN

GREG'S PRINTING

DR. JEAN DUBUC
Optometriste

DR. CUERRIER
Dentiste

ANDRE MENARD
(Chez Gaetan)

EATON'S OF CANADA

ALEXANDRIA MOULDING

MORRIS
FUNERAL HOME

MARCEL BRUNET
TAXI
Alexandria Tel. 525-1825

Jeannette Crevier
DINER

SALON LOUISE
Dress Shop
North Lancaster

Wilfrid Roy & Son Garage
North Lancaster

Normand Vaillancourt
MARCHAND GENERAL
North Lancaster

REAL
Snowmobile Center
North Lancaster

Omer Beriault
Corn Dealer
RR2 Green Valley

Rene Ladouceur
GARAGE

ALEXANDRIA BUILDERS SUPPLY

SHEPHERD MOTORS
83 Main N. Tel. 525-1402

GREEN VALLEY PAVILION

JOHN CHISHOLM
CONTRACTOR
21 Main St. Tel. 525-3141

B & B GROCETERIA
167 Bishop St. Tel. 525-2056

Quincaillerie Seguin
FRANCOIS SEGUIN, Prop.
Alexandria Tel. 525-1451

COMPLIMENTS OF
Osie Villeneuve, MPP
MAXVILLE, ONT.

Claude Ouellette Car Wash
Mill Square, Alexandria

MARCEL PATTYN
SASH and DOOR
119 Bishop N. Tel. 525-2669

HUB RESTAURANT
EWEN McDONALD, Prop.

MAIN Textile Center
30 Main St. Tel. 525-1460

EMILE BRUNET
DRY GOODS — VETEMENTS
Tel. 874-2606 Glen Robertson

Boulangerie Bakery Dalkeith
Dalkeith Tel. 874-2015

COMPLIMENTS OF
MAYOR
J. P. TOUCHETTE

LES HUILES
GLENOCO
OILS

P & H
Electric and Plumbing
66 Main St. S. Tel. 525-3635

ALEXANDRIA
PAPETERIE
D'ALEXANDRIA

LESTER LEBLANC
MACHINING and WELDING

BONNIE GLEN PAVILION
MARCEL LANTHIER, Prop.

Leroux Automobile
Alexandria

Lilly's Restaurant
Glen Robertson Tel. 874-2233

FREELAND FLOWERS
ALEXANDRIA and MAXVILLE

DAN TITLEY
TEXACO SERVICE STATION
129 Kenyon St. W.

COMPLIMENTS DU JOURNAL
LE CARILLON
Hawkesbury, Ont.

CANADIAN TIRE CORP.
ASSOCIATE STORE
MEL McRAE

Alexandria Bridal Boutique
55 Main N. Tel. 525-2040

Marielle Beauty Salon
45 Harrison Tel. 525-2021

GUY DECOSTE
CONSTRUCTION WELDING
3rd Kenyon Tel. 525-1930

The Bell Telephone Co. OF CANADA

Stewart's Stationery Stores
Att. Mr. Ken Taylor
352 Montreal Rd. Cornwall

Noel Couture Const. Ltd.
General Industrial Building
798 Iroquois Drive Cornwall

CERCLE NOTRE DAME DE FATIMA, No. 919
Filles d'Isabelle, Alex.

WHITE ROCK MOTEL
169 Main N. Tel. 525-2362

BROWN SHOE CO.
OF CANADA LTD.
Alexandria Tel. 525-3775

Lough, Howard G. & Co.
CHARTERED ACCOUNTANTS

Viateur Ethier, MP
GLEN ROBERTSON

SALON ROBERT
Alexandria Tel. 525-3831

RENE LACOMBE
GENERAL MERCHANT
North Lancaster Tel. 347-2244

GEORGE J. HOPE
ESSO PRODUCTS
Glen Robertson Tel. 874-2060

PRES.-GLEN. MILK
GERALD MAISONNEUVE

Alexandria Pizzeria
RESTAURANT
127 Main S. Tel. 525-2744

Dubeau Auto Wreckers
3rd Kenyon Tel. 525-3552

S. J. Ryan & Associates
INSURANCE ADJUSTERS
ALAN DAPRATO

This advertisement is made possible by the generosity of the merchants, etc., listed on this page.

Cette annonce est du à la générosité des marchands, etc., dans les colonnes sur cette page.

Our members will visit: Lancaster, Martintown, St. Raphael's, Green Valley, Glen Robertson, Dalkeith, Maxville and Lochiel after each mass.

Nous offrons le "Pain Richelieu" a: Lancaster, Martintown, St. Raphael's, Green Valley, Glen Robertson, Dalkeith, Maxville, Lochiel, apres chaque messe.

SPORTS in the GLENS



by ANGUS H. McDONELL

There is an old, old saying that regardless of where you have been—"It is always nice to get home".

No truer words were ever spoken in our experience and we hasten to add that there isn't a better place to call home than here in the Glens, at least until the snow flurries strike again.

While away we missed a lot of sport news but we were fortunate to be kept abreast of the local hockey campaign via the fast flight of the News and clips from friends. The LA Times gave good coverage of NHL games as did a Miami daily, no doubt on account of the U.S. expansion clubs. However, apart from the Rose brothers arrest and the Trudeau wedding, Canada and Canadians got little ink.

So it is great to again turn on the TV and see especially one of the all-time upsets in sport—Les Habs humbling Bruins. Last fall when Als sank the Argo boat right in Hogtown we called them to go "all the way". Now we think sport history will repeat with Montreal's elimination of Boston; like the Flying Frenchmen of old, Canadiens will go all the way, too. Ken Dryden seems to have given Les Habs the confidence they needed, like Sonny Wade when he settled down in the Al's quarterback slot.

Now back to the Glens. To a disciple who has many, many times urged, the adoption of all-star teams in and out of this column, it was refreshing to note the apparent success of the OD-MHA in general and in particular the fine record of the Allstars in tournaments and exhibition games. The executive and coaches can take a bow and an encore.

Stepping up to junior "B" the Glens proved the theory long held by many sport fans that our minors, given the best available coaching on their way up, after graduating to junior "B" ranks can cross sticks with the best clubs in Eastern Ontario.

Another pleasing note was to hear on our return that Blair MacDonald and John Wensink had joined Mike Boisvenue with Cornwall Royals and helped Cornwall in the schedule closing when they got lots of work. Just another reflection on Allstar training. These remarks also include Nick, Mike Haramis and any others we are unintentionally overlooking. We even hear that Doug (Monkland) Britton and the Roxboro Jets bombed everything but the muck flats of Alfred.

Finally in this brief roundup of pleasant discussions with sport fans we have met along the trail since Easter, congratulations to Ralph MacSweyn for his yeoman service to Quebec Aces. Ralph will go down in the Glen's hockey records as a fine example to youngsters as one who realized from the outset that there isn't anything worthwhile in life gained easily—especially a shot at Big Time hockey.

The burly Laggan defenceman, we admit there were times we thought he was too burly on the soccer field, didn't get any breaks in the junior hockey circuit, like a fair trial with an OHA club, but when assigned to the Eastern Pro League, the end of the road for many hopefuls, he had the guts to tough out the arduous bus rides out of Johnstown and his improvement plus desire prompted the Philadelphia Flyers' consideration of recognition.

It was a big jump to the NHL but Ralph, especially this season, made the critics take note of his play and this was done in a tangible way when he got 19 votes to rank next to Jim Niekamp of Baltimore, with 20, and form the defence on the first team of the AHL Allstars.

The parent club Flyers tossed in a well deserved bouquet by calling Ralph up for the Stanley Cup playoffs. What more can you ask of a guy who due to his late start, age wise, reminds you of the great NY Ranger "Bill" Cook who was somewhere in Siberia, literally speaking, for a couple of years after World War One before they knew the war was over, and then on their way back to Saskatoon Sheiks of the Western Canada Pros.

DINNER BELL RINGS

It is Lions Club Sportsman Dinner time again. Each year the problem becomes greater to lineup a guest head table of sport celebrities without repetition. However, the Lions executive always hurdles the problem and this year will be no exception.

Canadiens sudden sniffing of Stanley Cup champayne and the fact that Expos play in Montreal dinner night, Monday, May 10, are just a couple of road blocks that must be detoured to get on the other side and come up with representatives.

The trophies will be on display shortly in that deluxe haberdashery of Lion John Proulx, chairman of ticket sales, so sport fans the rest is up to you to show your appreciation of the Lions club effort to give you the best and the proceeds go to aid those youngsters who are not so fortunate as you and me and scores more.



TO OPEN IN ONE MONTH—The attractive new home of the Caisse Populaire of Sacred Heart Parish is just about ready for occupancy reports Manager Jean-Marc Viau. The interior fittings are almost all installed and it is expected sidewalks and landscaping will be completed in time for an official opening some time after May 15th. Remi J. Poirier had the contract for building of the new Caisse which is located at the corner of Main and Victoria Streets. —Photo by Robert

Melvin Vogan Died Easter Day

In the sudden passing of Melvin McLennan Vogan the Avonmore district lost one of its best known business men and citizens.

Mr. Vogan was found dead in his home on Main Street in the village of Avonmore on Easter Sunday morning. He had suffered a heart attack.

In recent years known best throughout the area as a realtor, Mr. Vogan made friends in all parts of Eastern Ontario. As his business expanded during the past 15 years, he remained respected by his associates and appreciated by those with whom he did business.

Born 68 years ago last Sept. 19th in Prescott County, Mr. Vogan was the son of the late Rupert C. Vogan and his wife, Agnes McLennan. He was educated at Street Road Public School and the Vankleek Hill Collegiate Institute. For a number of years he farmed on the home farm.

On Dec. 22, 1926, he married Martha E. Barton.

He served as a trustee of Street Road Public School and for many years he was a councillor in West Hawkesbury.

In 1956 Mr. Vogan moved to a Finch Township farm about four miles west of Avonmore where he farmed and started his real estate operation in March of that year. It was a constantly expanding business which required more and more of his time.

In 1969 he disposed of the farm and moved into the village of Avonmore.

Mr. Vogan was a member of the Anglican Church in Vankleek Hill. Survivors include his wife, three daughters, Mrs. Edward Burchmall (Mavis Eileen) Lacombe, Alberta; Mrs. Robert Moss (Iris Mary), Long Sault; Mrs. Frank Staye (Ruth Agnes) Long Sault; one sister, Mrs. George Lefaivre, Alexandria, and one brother, Wellesley Vogan, Vankleek Hill, and eight grandchildren.

Mr. Vogan was predeceased by one son, Herman E. Vogan, in July 1960.

The body rested at the Brownlee Funeral Home, Finch, from Tuesday afternoon to the time of the funeral at Hillcrest Funeral Home, Vankleek Hill, where many relatives, neighbors, business associates and friends called to pay their respects.

The funeral service was held Wednesday morning, April 14th, to St. John's Anglican Church, Vankleek Hill, conducted by the rector, Rev. Blair Dixon.

Pallbearers were Maldwyn Watkins, Sterling Lang, Mac Arbuthnot, Lloyd Barton, Stanley Vogan and Claude Barton.

The body was placed in the vault at Greenwood cemetery to await burial in the family plot.

Relatives and friends attended the funeral from Lacombe, Alberta; New Glasgow, NS; Montreal, Ottawa, Massena, Morrisburg, Lachute, Brownsburg, Laburg, Lachute, Brownsburg, Grenville, L'Orignal, Cornwall, Winchester, Chesterville, Martintown, Lancaster and other district points.

To Preach At Anniversary Services

The Rev. Prof. D. N. MacMillan, PhD, of the Presbyterian College, Montreal, will be the guest-preacher for the Sunday anniversary services of St. Matthew's Church, Ingleside, on Sunday, April 25th at 11 a.m. and 8 p.m.

St. Matthew's Church, Ingleside, was formed by the uniting of the former Presbyterian Churches of St. Matthew's, Woodlands; St. John's, Farran's Point; and Emmanuel, Aultsville. The amalgamation of these three churches took place at the time of the flooding of the St. Lawrence Seaway. The history of St. Matthew's Church goes back to the founding of the church at Woodlands in 1795.

The Rev. Wallace MacKinnon the present minister of St. Matthew's Church, Ingleside, came there from Glace Bay, NS, in October, 1967.

A welcome is extended to all who would like to join in the fellowship of these anniversary services.

NATIONAL AUTO BODY CO. LTD.
Bonded Car Dealer Mechanical Work
Tel. 274-7771 — 390 Laurier Ave. W.
LAURIER GARAGE, MONTREAL
Operated by Edwin McDonald
formerly of North Lancaster
12-tf

Time is running out MAY 1st
is the deadline for Crop Insurance applications - see your local agent now.
THE CROP INSURANCE COMMISSION OF ONTARIO
Parliament Buildings, Toronto 5, Ontario
GEORGE KINLOCH
Martintown Tel. 528-4492

Hurry down to your Chevy dealer for the $30,000 Moneymiles Sweepstakes!
(And a chance to drive the big new Impala.)

Make a move that could make you a winner two ways.
For a start, drive the '71 Impala and see how the changes we made give you more of what you want in a car.
Always a smooth ride, Impala is even better this year. Thanks to its longer 121.5" wheelbase, improved suspension, wider stance and wider wheels.
And a car that moves as well as the Impala also needs to be able to stop very surely. So power front disc brakes are standard equipment.
There's also a dual master cylinder, warning light and corrosion-resistant brake lines.
We made 15 meaningful improvements to the '71 Impala. Most of them, just for you.
But one of them is for everyone's benefit. A new control system helps cut down fuel evaporation into the atmosphere. And to further fight air pollution, all 1971 Chevrolet engines have been designed to operate efficiently, and with lower exhaust emissions, on low-lead, no-lead or regular fuels.
Inside and outside, Impala has the look of leadership. Gives you a very good feeling when you're behind the wheel.
What about the $30,000 Sweepstakes? Look for this Moneymiles Sweepstakes sign at participating Chevy dealers. You could win up to $30,000. The dealer has all the details. Hurry on down!
Some of the equipment illustrated is optional at extra cost.
MONEYMILES SWEEPSTAKES



GM MARK OF EXCELLENCE
Buckling seat and shoulder belts is an idea you can live with.
You're always a winner with Impala.
See your Chevrolet dealer today. Impala

Superior Sounds Enterprises presents
Z O N K
— featuring —
MITCH RYDER AND THE DETROIT WHEELS
Direct from Detroit and for one night only
CHEEQUE — POPULAR MONTREAL ROCK GROUP
MULTI MEDIA LIGHT and SOUND SHOW
FRIDAY NIGHT
May 7, 1971
9 to 12 p.m.
CORNWALL WATER STREET ARENA
Advance Sale $2—at the door 2.50
produced by Sunset Management
613-525-2869
15-3c

Brunet Taxi
TEL. 525-1325
19 Catherine St. Alexandria
Fully Insured
12-4c

AUCTION SAL
MACHINERY, FURNITURE and ANTIQUES
at the farm of Hector McRae, 1 mile north of Avonmore
Wednesday, April 28
at 1 p.m.
M-H No. 22 tractor; 2 furrow Cockshutt plow; Int. 17 tooth cultivator; Int. 14 plate disc; Cockshutt rubber-tired wagon and rack; fanning mill; pump jack with motor; logging chains; milk cans; hydro fencer; school bell; skein winder; butter bowl; crocks; wooden cradle; 4 doors and windshield for 1927 Dodge; chesterfield; 1 round oak table and 6 chairs; 1 round maple table and 6 chairs; 1 round oak patio table; 2 rocking chairs; oil lamps; complete commode set; 1 incomplete commode set; bedroom suites; 2 wash stands; washing machine; commode chair.
TERMS — CASH
MURRAY BLAIR, Auct. Tel. 346-5568
HECTOR McRAE, Prop. Avonmore

AUCTION SALE
OF HOUSEHOLD FURNITURE, ETC.
The undersigned will offer for sale by public auction at
265 MAIN STREET NORTH, ALEXANDRIA
Opposite Glengarry District High School
Saturday, May 1st
at 1 p.m.
Hardwick propane gas stove; Philco automatic refrigerator; Fairbank-Morse deep-freeze, 17-cu. ft.; 6-piece chrome kitchen set; 2 kitchen cabinets; hall rack; parlor table; 2 bureaus; chest; 2 small cabinets; pole lamp; book rack; Fleetwood television with AM radio and stereo; 3-piece chesterfield; 2 coffee tables and 2 end tables to match; 2 foot stools; ladies' vanity; Chef bureau; Kenmore electric washing machine; platform rocker; lounge chair; floor lamp; knick-knack rack; Christmas decorations; dishes; glassware; large quantity of kitchen utensils and many other articles too numerous to mention.
HOUSE HAS BEEN SOLD
TERMS — CASH
ALBERT FAUBERT, Auct. Alexandria, Tel. 525-2182
GORDON L. WATSON, Prop. Alexandria, Tel. 525-1200

Make sure this does not happen to you.
1 Your tank runs out of oil.
2 Your furnace goes without maintenance.
3 You get hit with a huge oil bill.
Call your TEXACO distributor.
For always dependable deliveries. For thorough furnace maintenance. For a budget plan with ten even payments. For day-and-night emergency repair service. For furnace financing.
VINCE CONWAY FUELS
Vankleek Hill 678-2205
EMILE ROULEAU LTD.
Ste Rose, Ont. 613-764-2971

LALONDE'S FOOD MARKET
TEL. 525-2103 MAIN S TREET ALEXANDRIA
SPECIAL ATTENTION TO TELEPHONE ORDERS AND DELIVERIES
FOR YOUR PROTECTION ALL OUR MEAT IS GOVERNMENT INSPECTED
MILK FED LEG OF VEAL, whole or half ..... lb. 99c
FRESH PORK SHOULDER ..... lb. 39c
FRESH PORK BUTT ..... lb. 49c
ROSE MARIE BOLOGNA ..... lb. 39c
BURN'S SHAMROCK RINDLESS BACON vac pak ..... lb. 65c
FRESH GRADE A CAPON, 5 to 6 lbs. ..... lb. 49c
BLADE OR CHUCK ROAST OF BEEF ..... lb. 69c
THICK RIB ROAST OF BEEF ..... lb. 89c
Fancy McIntosh, Atmosphere controlled APPLES ..... 5 lb. cello 79c
Chiquita BANANAS ..... 2 lbs. 33c
B.C. Anjou, No. 165 PEARS ..... 6 for 49c
Ontario Greenhouse TOMATOES, large size .. lb. 69c
B.C. Delicious No. 125 APPLES ..... 5 for 49c
Imported GREEN ONIONS .. 2 bchs. 29c
Lanthier Crusty Bread, 16 oz. reg. 29c, on special ..... 4 for 99c

1—Coming Events

SPRING dance of the Glengarry Club of Ottawa will be held on May 1st, 1971, at the Trafalgar House, 110 Argyle Street, Ottawa. Dancing from 9.00 to 1.00 a.m. to the music of Ron Clare and the Glengarrians. Admission $1.50 per person. Free parking across the street at the National Museum. Glengarry violinists welcome. 16-2c

ST. Columba Ladies Aid will hold a pot luck supper on Sat., May 1st at the home of Mrs. Donald John MacLeod, Dalkeith, starting at 4 p.m. Adults $1, children 50c. All welcome. 16-2c

THE family of Mr. and Mrs. Mack MacCuaig cordially invite relatives and friends to join them in celebration of their parents golden wedding anniversary. They will be "at home" at 1 St. George St., Alexandria on Sat., May 1st from 2 to 4 p.m. and 7 to 9 p.m. 16-2p

MIXED party in honor of Gisele Glaude and Clifton Massie at Chez Paul Union Hotel, Dalhousie, on Sat., April 24th, admission $1. Everyone welcome. 16-1p

FRIENDS and relatives are cordially invited to a mixed party for Brian McDonald and Marlane Graham on Sat., May 1st at the Legion Hall, Alexandria. Refreshments available. 16-2p

THE Glengarry Memorial Hospital Auxiliary will meet in the Hospital Board Room, Wed., April 28th at 8 p.m. There will be no April newsletter. 16-1c

DANCE to be held April 30th in Vankleek Hill Collegiate, featuring Johnny Mooring and James Nixon. Admission $1.50, time 9.00 p.m. Sponsored by Prescott County Junior Farmers. Everyone welcome. 16-2c

BENEFIT dance in aid of Mr. and Mrs. Jim MacGillivray who lost their barn and contents by fire in McCrimmon Hall on Saturday, April 24th. Good music. Refreshments. Sponsored by Lochiel Junior Farmers. 16-1c

THE Glengarry Memorial Hospital Auxiliary will hold its annual spring tea in Legion Hall, Saturday, April 24, 2-5 p.m. All women in Alexandria and Glengarry County invited. 15-2c

THE Glengarry Old Time Fiddlers Association are holding a dance on Sat., April 24th at 9 p.m. in Maxville Community Hall, featuring the "Celts". Music will also be provided by the Glengarry Old Time Fiddlers members. 13-4c

COMING EVENTS
AT THE
BONNIE GLEN

FRIDAY, APRIL 23rd
MR. and Mrs. Paul Descoeur of Glen Robertson invite everyone to a wedding reception in honor of Mr. and Mrs. Laurent Descoeur (nee Louise Arcand) of Hawkesbury. Lunch and refreshments. Orchestra, Paul et son ensemble.

SATURDAY, APRIL 24th
JEAN Paul Campeau and Mr. and Mrs. Gerry Quenneville cordially invite you to a wedding reception in honor of Normand Campeau and Bernadette Quenneville, at the Bonnie Glen Pavilion. Lunch and refreshments.

FRIDAY, APRIL 30th
HOCKEY dance for the Glen Hockey Club at Bonnie Glen. Riviera Orchestra. Lunch and refreshments. Admission $1.

SATURDAY, MAY 1st
MR. and Mrs. John Van Overbeek and Mr. and Mrs. Ferdinand Gauthier cordially invite all friends and relatives to a wedding reception in honor of Mr. and Mrs. Hubert Gauthier (Nancy Van Overbeek) at Bonnie Glen. Riviera Orchestra. Lunch and refreshments. Everybody welcome.

FRIDAY, MAY 7th
DUTCH BAVARIAN NIGHT
BAVARIAN orchestra that played at La Ronde and Bavarian Beer Garden. Dancing from 9-2. Special Canadian Dutch, German Buffet from 11 o'clock. Everyone welcome.

A door prize is given at all the dances held at the Bonnie Glen.

DUE to a cancellation, Sat., May 29th is now available.

For reservations Tel. 525-3078 or 525-2646

COMING EVENTS
AT THE
GREEN VALLEY
PAVILION

RESERVE now for your future engagements. Tel. 525-1079 or 525-3873.

FRIENDS and relatives are cordially invited to a mixed party in honor of Huguette Joanette and Garry O'Grady on Friday, April 23rd, at Green Valley Pavilion. The ABCD Orchestra. Lunch and refreshments.

SAT., April 24th. Private bowling banquet and social evening at Green Valley Pavilion.

THURSDAY, April 29th—St. Raphael's annual CWL dinner. For more information Tel. Mrs. Robert McDonell, 525-3824.

MAY 1st—Friends and relatives are cordially invited to a reception in honor of Mr. and Mrs. Jacques Chartrand, nee Patricia Hutt, on Saturday, May 1st at Green Valley Pavilion. Good orchestra. Lunch and refreshments.

2—Births

LAJOIE—To Mr. and Mrs. Gerald Lajoie (nee Gloria McKinnon) at Hotel Dieu, Cornwall, on Friday, April 16th, a daughter.

7—Card of Thanks

BELLEFEUILLE-LAPIERRE—We wish to thank our friends and relatives who helped make our mixed party such a memorable event.
—Jocelyne and Claude
Alexandria. 16-1p

BLANEY—We wish to express our sincere thanks and appreciation to our many friends, neighbors and relatives for their acts of kindness, beautiful floral tributes and sympathy cards received during our sad bereavement in the loss of a beloved brother, and uncle, Sursin Blaney. Special thanks to Rev. I. McIver and LOL for their Monday evening service.
—Harold Blaney and family,
Maxville. 16-1c

DUNVEGAN LOL and WI sincerely thank everyone who assisted in anyway to make our euchre parties such a success. 16-1p

FREESTON—I wish to thank all my relatives and friends for the nice flowers and cards I received while in hospital. Special thanks to Dr. Bourdeau, nurses and staff, also Father Kerr and Father Breton, Mrs. Robert Freeston.
Alexandria. 16-1p

LEROUX—We sincerely wish to thank relatives, friends and neighbors for expressions of sympathy and kindness either by mass offerings, flowers, visits and assistance at the funeral of a dear husband and father, Gustave. Very special thanks to Rev. Kenneth Martin and Marcoux Funeral Home.
—Mrs. B. Leroux and family.

LEROUX—Nous tenons a remercier sincerement nos parents, voisins et amis pour temoignage de sympathie lors du deces d'un cher mari et pere, Gustave, soit par offrande de messes, fleurs, bouquets spirituels, telegrammes, visites et assistance aux funerailles. Remerciements speciaux au Rev. Pere Ken Martin et Salon Funeraire Marcoux.
—Mme B. Leroux et famille.
Glen Robertson, Ont. 16-1p

LOBB—I wish to express my thanks and appreciation to my relatives and friends for gifts, flowers, cards and visits which I received while I was a patient in Glengarry Memorial Hospital. Special thanks to Dr. Bourdeau, nurses and staff.
—Aurele Lobb,
Alexandria. 16-1p

MacDONELL—Sincere thanks to neighbors and friends for flowers, messages of sympathy and spiritual offerings at the time of the death of our mother Mrs. Lillian MacDonell.
——Colbourne, Kathleen and Morgan.
Green Valley, Ont. 16-1p

MUNROE—We would like to express our sincere thanks and appreciation to all those who remembered us during our bereavement in the loss of a son and brother, Claude Munroe.
—Dr. A. T. Munroe, J. K., Dorothy and family.
Dalkeith. 16-1c

PIETTE—My sincere thanks to all my friends, relatives and neighbors who attended my baby shower and for all the beautiful gifts and money. A special thanks to all those who helped in making this such a happy occasion.
—Mrs. Suzanne Piette,
Alexandria. 16-1p

TROTTIER—Merci sincerement aux voisins, parents et amis pour leur donations genereuse a nous, a l'occasion de la danse au Bonnie Glen. Merci specialement aux organisateurs et tous ceux qui nous ont assistes lors du feu et depuis.
—Gerald et Georgette Trottier,
3rd Kenyon. 16-1c

TROTTIER—Our sincere thanks to our neighbors, relatives and friends for their fine donations in our behalf at the dance which was held at the Bonnie Glen. Special thanks to the organizers and all those who helped in anyway at the time of the fire and since.
—Gerald and Georgette Trottier,
3rd Kenyon. 16-1c

WILKES—Our warm appreciation is expressed to friends and neighbors for many kindly acts and other expressions of sympathy during the illness and at the time of the death of Albert J. Wilkes.
—Wife, sister and brother.
Maxville, Ont. 16-1p

8—In Memoriam

CAMPBELL—In treasured and loving memory of a dear brother Dr. W. N. Campbell who passed away April 24th, 1970.
The depths of sorrow we cannot tell
Of the loss of one we loved so well
His memory is our keepsake
With which we'll never part
God has him in His keeping
We have him in our hearts.
—Still loved, still missed and very dear, ever remembered by sister Jean.
Joyceville, Ont. 16-1c

JOHNSON, Ella B.—Cherished memories of a dear mother who passed away suddenly on April 25th, 1966.
She always waited and watched for us,
Anxious if we were late,
In winter by the window
In summer by the gate.
Her thoughts were all so full of us
She never could forget,
And so I think that where she is
She must be watching yet.
Waiting till we come home,
Anxious if we are late;
Watching from Heaven's window
And leaning on Heaven's gate.
—Sadly missed by Audrey and son-in-law Ed.
Montreal. 16-1c

8—In Memoriam (Continued)

JOHNSON, Whitney—In loving memory of a dear brother who passed away on April 12th, 1969.
If remembering makes you closer
Then you never went away
For thoughts of you are with us
Each and every day.
—Sadly missed, Audrey and Ed. 16-1c

LAROCQUE—In fond and loving memory of a dear nephew Robert Larocque who passed away April 21, 1966.
Five years have passed, dear Bobby
Since you were called away,
How well do I remember,
That sad and weary day.
Suffering much, you murmured not,
We watched you day by day;
We prayed that your dear life.
Would not be taken away.
—Always remembered by his uncle Garth Larocque.
Alexandria, Ont. 16-1c

LAROCQUE—In fond and loving memory of a dear grandson Bobby who passed away April 21, 1966.
We love to think of you dear Bobby
In mansions bright and fair
There Jesus reigns in glory
There is no sorrow there.
—Always remembered by his grandmother, Mrs. Louis Larocque.
Alexandria, Ont. 16-1p

LAROCQUE—In fond and loving memory of a dear nephew Bobby, who passed away April 21, 1966.
We often sit and think of him
When we are all alone,
For memory is the only thing
That grief can call its own.
—Always remembered by his Aunty Alice.
Alexandria, Ont. 16-1c

LAROCQUE—In fond and loving memory of a dear nephew Bobby who passed away April 21, 1966.
He was a flower too great for earth,
Sent here but for a while;
God, for a moment, gave him birth,
And took him with a smile.
—Always remembered by his Aunt Evelyn Larocque.
Alexandria, Ont. 16-1c

LAROCQUE—In loving memory of a dear son Bobby who passed away April 21, 1966.
May the winds of love blow softly
On a quiet and peaceful spot,
Where the one we love lies sleeping
And will never be forgotten.
—Sadly missed by Mom and Dad and family.
Maxville, Ontario. 16-1c

MacPHEE—In loving memory of a dear husband, father and grandfather, Alexander William MacPhee, who passed away April 22nd, 1964.
This month comes with sad regret
Recalling a day we can never forget,
You worked so hard for those you loved,
And left us to remember.
—Ever remembered by his wife and family and grandchildren.
Lochiel, Ont. 16-1p

ROBERTSON—In loving memory of a dear husband and father, George Robertson, of Moose Creek, who passed away April 24th, 1965.
However long our lives will last
Whatever lands we view,
Whatever joy, or grief be ours,
We will always think of you.
—Always remembered by wife Christena, Lyma and Sheldon. 16-1c

ROBERTSON—In fond and loving memory of a dear father and grandfather, George Robertson, Moose Creek, who passed away April 24, 1965.
Six years have passed since that sad day,
When one we loved was called away,
God took him home, it was his will,
Within our hearts he liveth still.
—Always remembered by daughter Jean, Stewart Blair and children,
Chesterville. 16-1c

ROBERTSON—In loving memory of my dear father, George Robertson, who passed away April 24, 1965.
If ever I could have a lifetime wish,
A dream that would come true,
I would pray to God with all my heart,
For yesterday and you.
—Ever remembered, sadly missed by daughter Brenda, son-in-law, Keith and grandson Colin.
Ottawa. 16-1c

ROBERTSON—In loving memory of George Robertson, who departed from Roxborough Township and Stormont County in the year of 1965, month of April 24th, at Moose Creek, Ontario.
No length and dept of time divide the past,
Too many memories are past
Today and tomorrow and our whole life through,
We shall always remember you.
Today and again we all walk with you,
Down through the years which have gone by,
And though unheard and unseen
We feel you are near,
And ever by our side.
The deepest of sorrow to our community, we cannot see.
—Always be remembered by Sproule brothers, Carman, Cecil, Moose Creek, RR2, Ont. 16-1c

TITLEY—In loving memory of a dear daughter and sister, Mrs. Lucille Titley, who passed away on April 26th, 1965.
Love's greatest gift Remembrance.
—Always remembered by her mother, sisters and brothers.
Glen Robertson, Ont. 16-1p

9—Personal

INTERIOR and exterior painting, general repairs and miscellaneous work. Tel. 525-2652. 15-2c

FOR sale and service on Singer machines and other makes. Free estimate, call Mrs. R. Main, Alexandria, Tel. 525-1460. Also we have good trade-ins from $24.95 up. Singer Co. of Canada Ltd. Hawkesbury, Ont. 632-2983. 9-tf

WE pick up dead and disabled horses and cows. Tel. 874-2308, John D. McMeekin, Dalkeith, licence No. 174-C-69. 1-tf

9—Personal (Continued)

WILL go and do custom butchering any time in the vicinity of Lancaster, also cutting and wrapping. Tel. Claude Bourdeau, 347-3207 or 347-2155. 33-tfp

FOR brick laying, masonry and general contract work, contact Remi Elie, Green Valley, 525-2170. 16-tf

FARM SEEDS
Avoid shortages by reserving now we guarantee delivery on bookings only
LALONDE GENERAL STORE
117 Main Alexandria
Tel. 525-1424
16-4c

TOWN and COUNTRY TAXI
24 hr. service
Local and long distance
Fully Insured
Tel. 347-2977
K. WATSON, Lancaster 15-2c

HILLCREST FUNERAL HOME
F. W. SLATER
Funeral Director
Bond Street at Stanley Street
Tel. 678-2002
VANKLEEK HILL
Serving those of all faiths at all times 32-tf

12—Articles for Sale

7 pc. ovenware set, from the fridge to the stove, to the table. A great time saver for the busy housewife of today. Many other money and time saving values at Sovereign Retail Store, 829 Sydney, Cornwall. Reg. 10.95, now 3.50. 16-1c

G.E. color TV 23" for sale or trade on used car, also gas stove and fridge. Tel. 874-2037. 16-1c

BRAND name sabre saw. These saws are perfect mechanically, but have slight finishing imperfections. Reg. 29.95, now only 15.00. Sovereign Retail Store and factory outlet, 829 Sydney St., Cornwall. 16-1c

HEINTZMAN piano in very good condition. Rod McCuaig, Lancaster. Tel. 347-2522. 15-2c

25'x200' building consisting of 2x2, 2x4', 2x8' and large beams 4"x12" Marcel Deschamps, Glen Roy Rd. Tel. 525-1288. 16-1p

10 hp Wisconsin gas engine, will handle 2" water pump. Tel. 527-2145. 16-2c

5 pc. kitchen knife set. This beautiful knife set contains all the knives you've ever wanted, with famous Sheffield blades, reg. 21.99. While they last only 8.00 at Sovereign Retail Store, 829 Sydney St., Cornwall. Many more unadvertised specials. 16-1c

4 band Cadaux radio, am/fm, short wave, marine band. Reg. 59.95, now only 29.95 at Sovereign Retail Store, 829 Sydney St., Cornwall. Supply limited, so pick yours up while they last. 16-1c

WRINGER washer for sale, only 3½ years old, in very good condition. Tel. 525-2993. 16-1c

BLACK western parade saddle with bridle and blanket. 525-1721. 16-1p

COOKWARE, Regal Teflon coated cookware, 12 piece set of handsome waterless cookware, no stick cooking, no scour clean-up! Superb value. Reg. 39.95, now 24.95 at Sovereign Retail Store, 829 Sydney St., Cornwall. 16-1c

30" electric range, harvest gold, 4 months old. Apply at 46 Maple St., after 5 p.m. Mon. to Fri. 16-1p

HOFNER guitar in good condition, contact Rosaire Ouimet, Alexandria or Tel. 525-2147. 16-2p

GLEN Guns, Peter St., Maxville, for the best in rifles, shotguns, revolvers, pistols, scopes, mounts, accessories. We buy old or antique guns or pistols. Tel. 527-2153. 29-tf

14—Autos for Sale

1964 Ford Falcon, 6 cyl., automatic in good condition, Tel. 514-764-3464. 16-2p

1966 Volvo 122, Canadian with radio. Will consider used motorcycle as part payment, Tel. 347-2504. 16-2c

1 GM tractor, V-12 tandem, airlift, in A-1 condition, at a reasonable price. Can be seen at Fina Station, 1616 Pitt St., Cornwall, Ont. 16-1c

1968 Ford Fairlane 500 V8, very good condition. Must sell. Tel. B. MacCuaig, 525-2364.

TRAILER,, 1969 Rambler 15; gas and electric frig., etc. Contact Miss Gwladys MacDonald, 525-2233. 15-1p

15—Farm, Garden Produce

FOR sale 1000 bales good hay and quantity of Rodney seed oats. Apply to Leo Villeneuve, Maxville, 527-5501. 15-2c

800 bales mixed hay. Tel. 525-3005 after 6 p.m. 15-2c

120,204 lbs. milk sharing quota and 400 bales of straw. Tel. 527-5552. 15-2p

WANT ADS
DON'T COST
—THEY PAY!

15—Farm, Garden Produce (Continued)

FOR sale, large quantity of good quality mixed hay. R. D. MacLeod, Laggan, Tel. 525-1570. 16-2p

FOR sale 2000 bales of choice hay, William Cuerrier, Green Valley. Tel. 525-3984. 16-2p

5000 lbs. Climax timothy, field inspected, cleaned and graded, first crop from foundation seed. Price $27 cwt., also 600 lbs. red clover seed, cleaned and graded, 45c lb. Hugh Fisher, Maxville, Tel. 527-2055 between 12 and 1.30 p.m. 16-2c

STRAW for sale. Contact Lloyd Nixon, Dunvegan, 524-5500. 16-1p

PURE local maple syrup, available at Lalonde's General Store, 117 Main St. 16-tf

FOR sale, clean mixture of red clover and alfalfa at 40c lb. Donat Leduc, Dunvegan, 527-2135. 14-3p

UNITED Seed Corn, Ontario's outstanding variety with top yields. UH 4 and UH 108 seed available and on hand. Contact Robert J. McDonald, Dalhousie Stn., 347-3542. 14-3p

16—Poultry — Livestock

FOR sale 12 year-old Holstein bulls, one registered. John Arkinstall, Dunvegan. Tel. Maxville, 527-5435. 16-2p

WANTED, springers due to freshen in May and June, Tel. collect 931-1307. 16-4c

FOR sale market sharing quota, Rod O'Brien, Tel. 525-1305. 16-1p

PUREBRED Holstein heifer for sale, sired by Creekville Easter Rock, bred to Man-O-War, due May 10th. Tel. 538-2566. 16-2c

HOLSTEIN, second calf, due to freshen soon, weight 1050 lbs. Tel. 527-5234, after 5.30. 16-1c

SADDLE horse, 3 years old, for sale. Contact Romeo Lauzon, 525-2344. 16-1c

FOR sale, 7 year old pony mare in foal, also 1 year old pony mare colt, Denny Van Loon, RR5 Alexandria. Tel. 527-5291. 16-2p

BEEF type cows for sale, to calf in May, purebred Hereford bull, grade bulls, Tel. 525-3066. 15-2p

FOR sale, approximately 125,000 lbs. of market sharing quota. F. C. McLennan, Lancaster. 15-2p

FOR sale, 75,000 lbs. market sharing quota. Al Malcolmson. Tel. 525-2721. 15-2p

WANTED, 10 purebred young cows, or heifers to freshen in April and May, preferably sired by EBI sires, with or without industrial quota. Apply Leo Villeneuve, Maxville, 527-5501. 15-2c

FOR sale, 12 beef cows, some already fresh the rest to freshen in a month, 1 young bull, poled, and 1000 bales of hay, reasonable, John Spivak, RR1 Williamstown. 15-2c

WANTED to buy cows and heifers, bred or open, also beef cattle. Apply to J. P. McDonell, Tel. 525-3373. 13-tf

19—Pets for Sale

TWO Siamese cats, 2 months old, trained. Tel. 525-1717. 16-1c

20—Farm Machinery

COCKSHUTT 30 tractor with PTO and good tires, $350. Also a reg. Hereford bull, 2 yrs. old, $275. Contact Norman Edwards, Vankleek Hill, 678-3233. 16-1c

DION forage harvester with corn head and pick-up, $1,000; 3 Dion self-unloading forage boxes $900 each. May be bought separately or as a unit. Apply Lloyd and Ron McRae. 347-2901 or 347-2698. 16-1c

FOR sale, front end loader for farm tractor. Tel. 527-2031. 16-1p

8 can spray type cooler, Wesley Chisholm, Dunvegan. Tel. 524-5475. 16-1p

SURGE milking machine. Henry St. Denis, RR1 Apple Hill, Tel. 525-1801. 15-2c

HALLMAN silos, 3 different types. Ranald V. McDonald, Dalhousie Sta. Tel. 347-3532. 13-4c

21—Real Estate

HOPE & TOUCHETTE
DEVELOPMENTS LTD.
PROPERTIES FOR SALE

If you require an apartment or house contact us.

NOW is the time to build your dream home. Choicest building lots in town on Kincardine.

REVENUE property on Catherine St., near new post office. Terms.

CHOICE of cottage lots on Lake St. Francis.

TWO beautiful cottages on Lake St. Francis. Three bedrooms.

SELF contained three-bedroom home on Gernish St., Alexandria. Lovely lot. With or without furniture.

REVENUE property at Maxville, 4 apartments and vacant store. Good terms.

APPROXIMATELY 70 acres of land, no buildings, 4 miles from Alexandria.

STORE for sale at St. Isidore, approximately 3000 sq. ft.

Lots on Highway 34 just south of Alexandria

If you have properties or businesses for sale

TEL.

J. P. TOUCHETTE
525-1480 or 525-2417
WALLACE HOPE
525-1330 or 525-2462

21—Real Estate (Continued)

CHARLES GIROUX REALTOR 932-3810

1617 Pitt Street Cornwall
Tel. 527-2869 or 932-3810

Hawkesbury Office
Holiday Motel
261 McGill St.
Tel. 632-7615

FOR an appointment call Cornwall office or one of the following trained sales people:

W. J. Hunter, res. Maxville Tel. 527-2869
Leo Bissonnette, res. Cornwall Tel. 933-5552
Charles Cotton, res. Hawkesbury Tel. 632-2491
Otis Kane, res. Cornwall Tel. 933-2414
Alice Terriah, res. Cornwall Tel. 933-3125

Serving Eastern Ontario from two locations with listings on all types of properties, Exclusive or Multiple Listing Service.

KEITH REALTOR

DAIRY OR BEEF FARMS
128 acres, large frame house with upstairs apartment rented, barn 44x80' all in good repair, 2 miles east of Cornwall boundary, a lovely country home priced to sell.

196 acres, 8 room house, barn 43x90', new piggery with electric heating, all for $25,000 with terms available.

RESIDENTIAL
3 bedroom house with 3 acres of land in village, approximately 90 minute drive from Montreal, an ideal home for $7,000.

SUMMER PROPERTIES
Large unfinished cottage 48x30' and boathouse, approx. two miles west of Quebec border, sacrifice at $6,000, terms available. 2 bedroom insulated cottage with all conveniences on large lot, 60 minutes from Montreal on river Aux Raisins with access to Lake St. Francis, $11,500, terms available.

Contact, S. B. MacIntosh, Williamstown, 347-2813.

H. KEITH LTD., REALTOR,
181 Eglinton Ave., East, Toronto 12
487-3333

SAUVE
REAL ESTATE LIMITED
39 MAIN ST. NORTH

Full Time Representatives

Rosabelle Sauve 525-2940 Alex.
Lionel Glaude 347-3029 Lanc.
Rolland Glaude 347-2722 Lanc.
Paul Emile Levert 525-3971 Alex.
Robert Brabant 675-4633 l'Orignal
Guy Bonin 674-5249 St. Anne de
Fernand Bonin 674-5728 Prescott
Real Ouimet 678-5830 Vankleek H.

Part Time Representatives

Kay Levert 525-3971 Alex.
Lyse Beaupre 525-3411 Alex.
Germain Glaude 347-2586 Lanc.

Brokers

Adelard Sauve 525-2940 Alex.
Maurice Sauve 525-2940 Alex.

AUCTION SALE SAT., MAY 24 Mrs. Eddy Belair, Lot 2 Concession 4, Township of Lochiel, is having an auction sale of all machinery and some furniture. This farm was sold by our office. Please plan to attend.

AUCTION SALE, WED., MAY 28 Mrs. Alexandre Cuerrier, Alexandria, 46 Elgin St., is also having an auction sale of all furniture. The home has been sold by our office. Please plan to attend.

BUY TODAY,
TOMORROW IT MAY BE SOLD

Phone our office on the following properties

Buying or selling Exclusive or Multiple Listing

Farms Complete
With Cattle and Machinery

FARMS, $20,000 to $120,000.

FARMS, $11,000 to $20,000.

LAND no buildings.

WATER front properties.

WINTER or summer cottages.

COUNTRY properties.

VILLAGE HOMES
Glen Robertson, Maxville, Apple Hill, Lancaster, St. Eugene, McCrimmon, Vankleek Hill, L'Orignal.

TOWN HOMES
8 homes in Alexandria. Several in Hawkesbury, many in Cornwall on MLS.

BUSINESSES NEEDED
General store or gas service station. Home with several building lots and also home for aged.

Buy or sell with Sauve Real Estate Limited

SPECIAL NOTICE

Office Hours: 8 a.m. to 6 p.m. Every day, including Sunday Tel. anytime, day or night to office or home

Tel. 613-525-2940

21—Real Estate (Continued)

E. Vaillancourt
REAL ESTATE BROKER

COUNTRY HOME, compact 1½ storey 4 bedroom home partially remodelled with attached storage shed, small barn and good well on 1 acre of land on paved road. Priced at $2,500 for quick sale.

VANKLEEK HILL, excellent 4 bedroom home in new subdivision. Priced reasonable.

ALEXANDRIA, residential area, unusual opportunity, 4 bedroom brick bungalow with fireplace, built in conveniences, spacious rooms, double garage, basement apartment with separate entrance. Transferable mortgage at 6½%. Priced reasonable. May be seen by appointment only.

AGRICULTURAL FARM 162 acres excellent fertile soil, good buildings including good barn and 3 bedroom brick home in good clean condition. Electricity and running water in house and barn. Land has 12 acres frontage on paved road and Rigaud River. Priced to sell due to owner's illness.

VACANT LAND, from small building lots any size to 800 acres of good agricultural land in various localities at various prices.

Contact one of our professional sales personnel for prompt and courteous service on the above and our many other fine listings.

P.S. We wish to welcome Mrs. Jean Menard to our sales staff. She brings with her considerable experience in the Real Estate Sales field, is well known in the area, and also knows the area well. We invite her friends and clients to contact her either at this office or her home regarding their Real Estate problems.

RICHARD VAILLANCOURT
JEAN MENARD
RAYMOND LEGAULT
ROBERT VANDER HAEGHE
ELDEGE VAILLANCOURT
Tel. 525-3641

22—Farms for Sale or to Let

FOR sale or rent, 50 acres with house, barn and granary, near Alexandria, Mrs. Doreen MacMillan, 10 McDougall St., Alexandria, Tel. 525-2083. 16-tf

FOR rent, 170 acres of land on Highway 43. Tel. 525-2020 Box R, c/o Glengarry News. 15-2c

24—Houses for Sale or to Let

PRIVATE sale, 3 bedroom bungalow, 4 years old. Tel. 525-3378 until 5 p.m. after 5 p.m. call at 46 Maple St. Mon. to Fri. 16-1p

FOR sale, house, lot and contents of the late John Archie McMillan, 45 Elm Street, Alexandria, Ontario. Sale price $6500. Contact John McMillan, RR2 Otterville, Ont. Tel. 1-519-879-6657. 16-2c

FOR sale, two bedroom brick bungalow with finished playroom, carport. Reasonable down payment. Tel. 525-3187, private sale. 16-4p

HOUSE for sale in Alexandria, 2 storey frame home, 4 bedrooms, 3 piece bath, at 47 Catherine St. priced $12,000 cash. Tel. 527-5338. 16-2c

TO rent at North Lancaster, three room house for couple, available April 15th. Apply to Real Lacombe, North Lancaster, Tel. after 6 p.m. 347-2630. 15-2c

TO rent, 5 room house in Glen Robertson, newly decorated, complete bathroom, hot water, oil furnace and tank, floors covered with linoleum. Tel. 874-2627. 14-3c

FOR rent, brick house in Vankleek Hill, 3 bedrooms and bathroom, newly decorated. Tel. 874-2589. 12-tf

NEW home for sale 3 bedrooms, large kitchen and living room. Easy payments. On Front St., Alexandria. For information call Jean Clement, 525-1267 days or 525-3868 at night. 51-tf

MARLIN - LINDAL
CEDAR HOMES

FOR WARMTH and BEAUTY
YEAR ROUND HOMES,
CHALETS, A-FRAMES, MOTELS,
CLUBHOUSES, CHURCHES

Write for our full color plan book $1.00
Plan books are also available at our display site on Highway 2, 2 miles west of Summerstown Rd.

MARLIN LINDAL
CEDAR HOMES
RR1 Cornwall 931-1668 or 931-1213 14-tf

26—Lots for Sale

BUILDING lot for sale, south of Alexandria, Hwy. 34, and Front Street, 98x465', drilled well, 42 ft. deep, good water. Tel. 525-1596. 16-2p

HOUSE trailer lot for rent on St. James Street, services ready, Adelard Sauve, Real Estate Broker, 39 Main St. North. Tel. 613-525-2940. 25-tf

29—For Rent—Miscellaneous

PASTURE for heifers at Glen Twining Centennial Farm 1967, south half of lot 1 Cons. IV, south east of Glen Sandfield. Also 25 acres plowed for seeding. 15-2p

WANTED, farm to rent from May to October, secluded, contact Steve Shrybman, 4900 Cumberland, NDG, Montreal, Tel. 484-4421. 15-2p

31—Wanted — Miscellaneous

WANTED, pasture for 35 heifers, Hugh McIntyre, Apple Hill. Tel. 527-5419. 16-1p

32—Business Opportunities

TWO stores for rent, one with two window frontage, on Main Street across from free parking lot. Tel. 525-1902. 2-tf

33—Apartments, Flats To Let

4 room apartment on Main Street, central location. Tel. 525-1902. 16-tf

2 bedroom apt. in Green Valley, available immediately. Contact Raymond Ouellette, Modern Building Supplies, Green Valley, Tel. 525-2711. 16-2c

37—Jobs primarily of interest to Women

WHERE is your Avon representative? Maybe you don't have one. Maybe you should be the one in your neighborhood to sell to all those customers. Interested? Call Mrs. H. Wood, Box 313 Morrisburg, Ont., Tel. 932-2511. 16-1c

38—Jobs primarily of interest to Men

BOYS wanted for garden farm, room and board. Apply in person to Evariste Jeaurond, RR2 Alexandria. 16-1p

FULLY QUALIFIED
Production Foreman
Mechanic, Bondable, Bilingual
for sewing factory
Salary to $15,000 per annum
Apply in person only to
MR. BRYAN
Truck Driver
Bondable, Good Knowledge of Montreal
Apply
Fashion Promotions
(Alexandria) Ltd.

40—Employment Wanted

HANDYMAN, carpenter, plumbing and painting. Tel. after 6 p.m. 347-3312. 15-4c

WOULD keep children in my home. Mrs. Robert Bedard. Tel. 525-2807. 14-3p

The Stormont, Dundas and Glengarry County Board of Education

TENDER No. 6-71
PAPER REQUIREMENTS

Sealed bids will be received on the above by D. N. Shuttleworth, secretary-treasurer and business administrator no later than 4.00 p.m.

Wednesday, May 5, 1971

Persons interested in bidding on this material are requested to obtain the necessary forms from the Purchasing Department, 305 Baldwin Avenue, Cornwall, Ontario, referring to Tender No. 6-71.

W. G. Murray
Manager of Purchases and Stores
16-1c

TOWNSHIP OF KENYON

Tenders For Forced Air Oil Heating System

SEALED Tenders will be received by the undersigned up to the hour of 12 o'clock noon on

MONDAY, MAY 3, 1971

for the installation of an Oil Heating System at the Township Hall, Greenfield, Ont. Plan and specifications may be inspected at the Township Office, Greenfield. Lowest or any tender not necessarily accepted.

S. O'CONNOR
Clerk Treasurer,
RR5 Alexandria, Ont.
15-2c

NOTICE TO CREDITORS

In the matter of the Estate of John Archibald McMillan, late of the town of Alexandria, County of Glengarry, retired carpenter, deceased.

TAKE NOTICE that all persons having claims against the estate of John Archibald McMillan, retired carpenter, deceased, who died on or about March 26, 1971, are hereby notified to send in to the undersigned solicitors, on or before the 15th day of May 1971, full particulars of their claims, and after that date the estate will be distributed having regard only to the claims of which notice shall then have been received.

DATED at Alexandria, Ontario, this 15th day of April, 1971.

MACDONALD & AUBRY,
P.O. Box 1000,
Alexandria, Ontario.
Solicitors for the Executors
16-3c