# The Glengarry News

VOL. 89 No. 32 ALEXANDRIA, ONTARIO, WEDNESDAY, AUGUST 12, 1981 SINGLE COPY 25¢


## Bursary generated

The 1981 Alexandria High School Reunion, held in Alexandria last weekend will, beyond renewed friendships and warm feelings, have one significant and lasting effect.: the AHS Bursary.

When the reunion was in the early stages of its planning, it was decided that there should be a bursary to honor the memory of AHS, its teachers and students.

In the months leading up to the reunion, individual donations to the bursary poured in, and about $5,700 was put in the fund by various alumni. It is estimated that now that the mail strike is over, the bursary will grow to at least $7,000. Their hopes are that the bursary will eventually grow to over $10,000.

Any profits realized from the recent reunion will go into the bursary and donations will continue to be accepted for the fund.

The bursary is to be used to benefit the students of Glengarry District High School, the successor school to AHS. It has not yet been decided in exactly what manner the bursary will be used.

AHS was closed in 1954 when GDHS was opened on Main Street North in Alexandria. The old AHS building is currently in use as the Hibernia Nursing Home.

Those wishing to make donations to the AHS Bursary fund should send their donations to Leopold Seguin, Box 1048, Alexandria.

## Abolish position

SD&G Separate School Board will forget about creating a position of assistant director.

Peter Van Moorsel, vice-chairman of the board, reported on Monday that the committee appointed to study the position of assistant director approved a recommendation that the position be abolished.

The decision does not become official until it is ratified at a special meeting of the board slated for September 1.

## They came, they saw, they . . . !

by Jean Menard

Almost one year after our initial organizational meeting, the AHS reunion was a reality, and it proved to be one of the biggest weekends ever at Glengarry Sports Palace. The spirit of co-operation between the local merchants, GDHS/ESRG, the local newspapers and the committee members was absolutely fantastic.

There were many organizational meetings but these were never considered work. It was a "fun project" with the aim of establishing a bursary fund for the present and future students of GDHS/ESRG, and to renew acquaintances with friends and classmates of another era.

Our primary aim was realized as donations of various amounts arrived for the bursary fund. Our second aim was accomplished Friday, Saturday and Sunday. As we drove towards the Sports Palace, we could see the packed parking lot. Upon entering the crowded hall we met Eileen Seay, who had travelled from Libya, Sr. Irene MacDonell from Peru, Odette and Buddy Guindon from Florida and Isobel Applegarth from California and many former students from every Canadian area and from almost every state in the U.S.

Friday night a white-haired gentleman was heard saying, "I have never seen so many happy faces in one place in all my life."

Saturday another gentleman came up to the registration desk and told us: "He had never expected to see anything like this in Alexandria. Maybe at the Royal York or in some other big centre, but not in Alexandria."

Suddenly all our planning and hard work were very, very worthwhile.

There was an excellent crowd, but some of our old friends were not there. We missed the Rosenburgs, the St. Johns, the Lanthiers, some MacMillans and MacDonalds. It is unfortunate that you could not have joined in the festivities with us.

This was an historic weekend. Not once all weekend did I hear anyone mention the state of the economy, the postal strike, or interest rates, and any event that can totally eliminate these topics, in my opinion, should certainly go down in history.



SHOWING THEIR APPRECIATION—The alumni of Alexandria High School showed their respect for two of their former teachers at a banquet held at the Glengarry Sports Palace last Saturday night. The alumni, at their reunion banquet, presented a scroll to Mr. J.T. Smith, a former teacher and last principal of the school, and a dozen red roses to Miss Ethel Ostrom, at 97 the oldest surviving teacher who taught at AHS. Seen here, from left to right are: Mrs. Irene (MacMillan) Blair, Mrs. Ida (Bathurst) Cowan, Mr. Smith, Jacques Lalonde, Mrs. Edna (McMeekin) Baker, Mr. and Mrs. Gordon Osborne, and in the lower right corner, Miss Ostrom.

Staff Photo—Jamie McDonell

## Beaudette River problems aired at North Lancaster

A Cornwall engineer, hired by the Raisin Region Conservation Authority, came to a meeting of landowners held at the Township Hall in North Lancaster Monday night and asked the landowners to help him to identify the problems they were having with the Beaudette River.

The landowners, from Lancaster, Charlottenburgh and Kenyon Townships, seemed only too happy to oblige.

The landowners told John Stidwill of Stidwill and Associates of fields turned into swamps in the First Concession of Kenyon, of fences sinking out of sight, woodlots being ruined and crops being lost in the Ninth and Eighth Concessions of Charlottenburgh and of roads being blocked and damaged and drainage being made impossible in the Sixth and Seventh Concessions of Lancaster.

The landowners' meeting was organized as part of a $40,000 study commissioned by the Conservation Authority and 85 per cent funded by the province.

The 7:30 p.m. meeting was attended by several members of the Charlottenburgh and Lancaster Township Councils and the Lancaster Township Hall became slightly crowded, as more people —most farmers—arrived.

When the study now underway is completed, at the end of the year according to Jay Currier of the Conservation Authority, its findings will be sent to the Provincial Government. It is hoped that the province will then decide to pay for a percentage of any improvements on the river.

Several trouble spots along the river were identified. Prime among these spots was a rock shelf on the river at Glen Nevis. Several landowners pointed out that the shelf acts as a natural dam, backing up the water and flooding out fields upstream of the shelf.

Another trouble spot was identified at lot 31 of the Ninth Concession of Charlottenburgh. Here a once fertile field has been turned into a useless morass as water backed up onto it from the river.

After assessing these and other problems, Mr. Stidwill will indicate what corrective measures are required and present a cost/benefit study to aid the province in its decision as to whether or not it pays for any improvements on the river.

Mr. Currier says that the province, if possible, likes to see a return of a dollar for each dollar spent on a project. He said, however, that the province has funded projects where the ratio was greater. For instance the improvements on the Raisin River returned about 50 cents in benefits for every dollar spent.

Mr. Currier also said that the authority needs landowner support in its work to get things done on the river. He told those present at the meeting that they should get other landowners to make input into the study while it was going on and that they should give solid support to plans for any desired improvements when the authority presents its study report to the province.



CATCHING THE CROOK—Briony Peachy won the Shepherd's Crook Award at the Williamstown Fair Sheep Show last weekend. Seen here with her is one of the sheep that won her father's farm in North Lancaster a number of top awards at the show.

Staff Photo—Jamie McDonell

## All gone...

**All subscriptions to The News printed each week during the mail strike have now been mailed.**

## Chief leaving voluntarily

Acting Police Chief Denis Larouche of Alexandria has resigned his post and will be returning to the Ontario Provincial Police force in September.

He will be replaced by Corporal Norman Mailhot who is currently stationed with the Long Sault Detachment.

Larouche had come here last September to replace Chief Sylvio Cleroux who had been relieved of his duties when he was charged with falsifying records.

Larouche, who had been a corporal stationed with the Manotick detachment had been on loan to the Board of Commission of Police for the Town of Alexandria for as long as the town required his services.

"I am not leaving because I am discontented. If the police situation here was settled it would put things in a new light altogether. However, as circumstances stand I have to look to my own future."

The acting chief was referring to the status of Cleroux who had been suspended last September 10. At his trial held in April the charges against him were dismissed but on May 20 the Crown Attorney's office launched an appeal of the decision and as this submission has still not been heard the former chief is still under suspension.

The Town of Alexandria has meanwhile asked the Ontario Provincial Police to take over the policing duties of the town and while this request has been declined for lack of manpower in the OPP, this still ranks as a possibility.

Larouche sees his leave of absence from the Provincials leaving him out of line for promotion in that force. He has spent almost 19 years with the OPP and would like to qualify for the position of sergeant which pays roughly $10,000 more than the position of chief in Alexandria.

"Policies are different in the other force and the promotional process is continually changing so I don't want to be away from it for too long.

"The experience here has been good though and my association with the constables and with the people of the area has been very pleasant. I felt good about the place since I first drove in and saw those nice welcome signs at the entrance. I found then that the whole town takes a great pride in itself and I'm glad to have been a part of it.

"It is difficult to say but if a detachment had opened here and the constables absorbed I would have liked to stay on as the officer in charge."




**Denis Larouche**

## Fly-in breakfast planned

Glengarrians await this Sunday morning with their mouths watering.

The 10th Annual Alexandria Fly-In Breakfast will be held at the hangar located one mile east of Highway 34 on the Power Dam road between the hours of 7 a.m. and 1 p.m.

The local club's major fund-raising event of the year attracted about 1,300 people for breakfast last year and 175 planes. The event has become one of the biggest and best fly-in breakfasts in the Ottawa Valley.

This Sunday an additional attraction will be an aerobatic performance by Bill Kennedy, a member of the Canadian Aerobatic team.

The hearty breakfast includes sausage, eggs, pancakes, tomatoes, lettuce, juice and coffee all for $3. Club members assure visitors that their will be plenty of parking available.

Planes for upper New York State, Southern Ontario and as far east as Quebec City are expected for the fly-in.

## Kirkin' O' the Tartan held in annual Kirk Hill ceremony

Kirk Hill had a real "Gathering of the Clans" on Sunday, Aug. 2 when the usual overflow crowd filled St. Columba Church on the occasion of its third "Kirkin' O' the Tartan" service. This service has become a tradition on "Games Sunday" and is always attended by guests from near and far. On this occasion, besides the local people and the expected visitors from Montreal, Ottawa and Toronto, the provinces of Manitoba, Alberta and British Columbia were represented as well as the States of New York, Michigan, North Carolina and California, and there was one guest from Kent, England.

John and Lila Jamieson were special guests, and besides reading a lesson, John said a few words of greeting in the same sincere manner in which he spoke the previous day in Maxville.

The host minister was Rev. Kerry McIntyre of Moose Creek (St. Columba's moderator) and he was assisted by Rev. J. H. Slade of Kirk Hill, Rev. Robt. Martin of Vankleek Hill and Rev. W. S. Sutherland of Merrickville. Mr. Sutherland gave the address and took as his title "The Breathing Place of the Gael—on the Mountain Top."

The choir, with Mrs. Edna MacMillan at the organ, was enlarged by the addition of singers from Kirk Hill United Church and Knox Church, Vankleek Hill, and as an anthem rendered a special arrangement of the 23rd psalm.

Sandy Campbell was the duty piper and besides piping the clergy in and out of the church, played "The Mist Covered Mountains" as a solo, and "Amazing Grace" in conjunction with Mrs. MacMillan at the organ. Four junior pipers from the area entertained visitors by playing outside the church before the service. They were Peggy Campbell of Laggan, Audrey MacDonald and Janie and David MacPherson all of the Kirk Hill area.

## Fatally injured

A 28-year-old Toronto man died last Wednesday after the tractor-trailer he was driving ran into the end of another transport on Highway 401, about four miles west of Lancaster.

Allen D. Robson died while being rushed to the Ottawa Civic Hospital from the Hotel Dieu Hospital in Cornwall, where he had been taken from the site of the accident.

At about 2:10 a.m., August 5, Mr. Robson's truck ran into the rear end of a truck driven by another Toronto man, Roy R. McMaster. While Mr. McMaster came through the accident with no serious injury, his truck suffered about $30,000 damage.

Mr. Robson's vehicle was totally demolished in the accident, suffering about $100,000 damage.



BACK TO THE OLD SCHOOL—As part of the Alexandria High School Reunion an ecumenical service was held at the former town high school on St. Paul Street in Alexandria on Sunday afternoon. Alumnus from the high school were invited inside to tour the building. Unfortunately heavy rain disrupted the service.
Staff Photo—Brian Filion

# Thief caught

A second burglary attempt within a week at the Brown Shoe factory on Kenyon Street West was thwarted when Alexandria Constable Leo Lemieux apprehended a 20-year-old Alexandria man inside the plant.

The first break-in took place around 3:10 a.m. last Wednesday morning which triggered an alarm but police arrived after the culprit had fled the scene. A cigarette machine had been broken into and an undetermined amount of cash and cigarettes were stolen.

A second alarm early Monday morning caught a man inside the plant.

The man will appear in Alexandria Provincial Court on Thursday, August 20 facing a break and enter charge.

A 10-speed bicycle was stolen sometime Thursday evening or Friday morning from the home of John Cormier, 26 Bishop Street in Alexandria. The bike, owned by Adele Cormier, has not been recovered.




HE IS CAUGHT UP IN THE SHEAR JOY OF SHEEP—It seems so easy. Watching the fleece roll off the yearling lambs, you'd think there was nothing to shearing a sheep. At least that's what you'd think until you saw the sweat pouring off the chin of Tom Redpath as he works, and watch his muscles strain as the sheep tries to get away from him. Mr. Redpath seems to enjoy his work, however. He roams the country doing custom shearing for Ontario and Quebec sheep owners. And last week he came down from his R.R. 2 Clayton, Ontario home to put on a display at the Williamstown Fair.

Staff Photo—Jamie McDonell

# *First reunion of A.H.S. ends on happy note here with 800 present*

by Marguerite Seger

Events which long will be remembered and live in the hearts of many former Alexandria High School students came to an end on Sunday. Although the weatherman did not co-operate with the gathering, the enthusiasm and excitement was not dampened.

The events opened with registration from 5 to 10 p.m. Friday, August 7, at the Sports Palace. A happy hour was held upstairs where old friends met and refreshments were served. Musical entertainment—provided by Dr. Laszlo Roman—was greatly enjoyed by the large gathering.

A Memory Book, mugs and plates were on sale and were picked up with delight by the hundreds present.

Registration took place again on Saturday from 10 a.m. to 3 p.m. at the Sports Palace. A very largely attended Open House was held at the Glengarry District High School from 2 to 4 p.m. Saturday, where refreshments were again served and friends met and browsed through the many old school group pictures on display. Cameras were clicking. The large crowd went back to the Sports Palace for another happy hour prior to the dinner. Rt. Rev. Msgr. D. A. Kerr opened with grace and Rev. Mr. McColl closed with a prayer of benediction. Romeo Huot was MC Several short speeches were delivered during the dinner. This was followed by a dance with music by Sylvester MacDonald and the Clansmen which ended in the wee small hours of Sunday morning.

Many former pupils attended the 11 a.m. mass at St. Finnan's Cathedral on Sunday where the soloist was our ever-popular and faithful Howard Morris.

An Ecumenical Service was held at 1:30 p.m. Sunday on the grounds of the old AHS on St. Paul Street. Again the weatherman did not co-operate so the service was called to a brief ending. The Morris family sang several hymns. The Flag Raising Ceremony took place, O Canada was sung. Rev. E. N. McColl read St. Paul's Epistle to Corinthians Chapter 3; Rt. Rev. Msgr. D. A. Kerr read the Holy Gospel, St. Matthew 1:6 21-27. Piper Roger Martin played "Amazing Grace." A visit to the old school followed where many enjoyed visiting their old classrooms. Michael Fouhy and Dr. J. H. Senecal graciously offered the grounds for the final ceremony. Thus a very joyful reunion came to a happy ending.

It was delightful to see that Miss Ethel Ostrom, now of Maxville Manor, J. T. Smith, C. Campbell Fraser and several other former teachers were able to attend, as did Miss Kathleen T. Gauthier who is one of the oldest former pupils.

The untiring efforts put forth by the committee in charge for the excellent manner in which this gala event was handled really paid dividends!

# *Montreal man charged with possession of stamps stolen at Voyageur Restaurant*

A Montreal man has been charged with possession of $30,000 worth of stamps allegedly stolen at the Voyageur Restaurant on Highway 401, east of Lancaster, early this year.

The 38-year-old electrician pleaded not guilty to the charges in a Montreal court on Saturday, a day after he had been arrested in his home in St. Leonard, a suburb of the city.

The stamps were presumedly among $200,000 worth of goods stolen from Toronto teacher, David Basteda and his wife Dayle, who had neglected to insure their stamp collection which had been assembled during 15 years of collecting.


**Adrien Menard Electric Inc.**
**ELECTRIC MOTOR REPAIRS**
**11 Mill Square Tel. 525-2173**

- *Service of water pumps*
- *Repair of Sunbeam cow clippers*
- *Sales of Jacuzzi and Beatty jet pumps*

51-tf

*Jean Naté, Jovan, Bonne Belle, Fabergé, Enjoli, Prince Matchabelli, Jovan, Biotherm, Max Factor, Coty, Givenchy, Yardley, Chanel, Jean Naté, Max Factor, Coty, Givenchy, Yardley, Chanel, Bonne Belle, Fabergé, Enjoli, Prince Matchabelli, Biotherm,*

**Alexandria Drug Mart**
525-2525 5 Main St. 525-4041

| *Super Buys* | | *Super Savings* | |
|---|---|---|---|
| *Fabergé Organic Shp.* 450 ml | 2.19 | *Q-Tips* 180's | .93 |
| *Head & Shoulders Shp.* 450 ml | 3.69 | *Band Aid* 100's | 2.29 |
| *Noxzema Shaving Crm. Medicated* 300 ml | 1.57 | *Kodak Film* C110-ASA 100, 24's | 2.77 |
| *Polident Tablets* 84's | 2.23 | *Nice'N Easy* | 3.24 |
| *Kodak Film* C126-20 or C135-24 | 2.89 | *BZZZ Insect Repellent* 50 ml | 2.69 |
| *Baby Scott Diapers* 30 Reg. | 2.99 | *Fleecy* 3.6 | 2.49 |
| | | *Lysol* 175 g | 1.49 |

*The parking lot behind the drug store is solely owned and operated by Sultan Drugs Limited. Our customers may park at their own risk, while shopping at the drug store. Sultan Drugs Limited assumes no responsibility for any damage or loss whatsoever.*

*Jean Naté, Bonne Belle, Fabergé, Enjoli, Prince Matchabelli, Biotherm,*

CO-OP

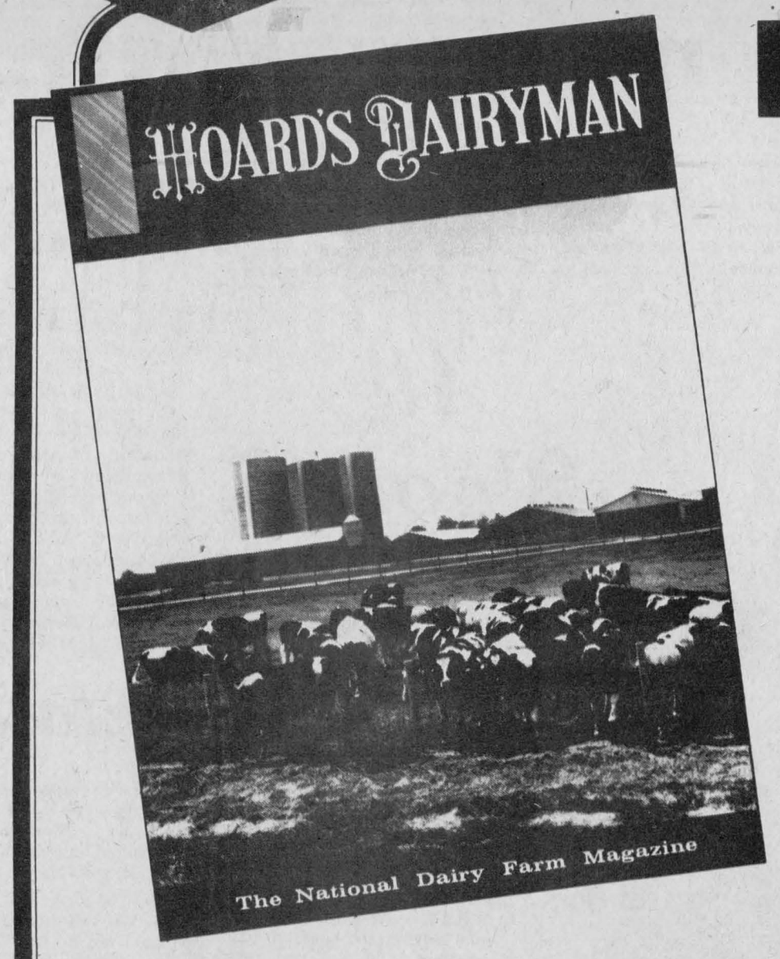


**BONUS!**

**$10 VALUE**

One year subscription with the purchase of

**2 tonnes of any CO-OP Dairy Supplement or Dairy Premix or 4 tonnes of CO-OP Balanced Ration**

CO-OP® **Hoard's Dairyman Subscription**

- Please send a one year subscription of Hoard's Dairyman to:

Farmer Name _____

Farmer Mailing Address _____

Postal Code _____

- the minimum requiprements have been complied with and two tonnes of CO-OP Dairy Supplement or CO-OP Premix or four tonnes of Balanced Ration has been purchased. Offer expires Sept. 30, 1981.

☐ New Subscription ☐ Renewal

Present this coupon at participating CO-OP stores.

Hundreds of Ontario dairymen have received free subscriptions or renewals to Hoard's Dairyman through this offer. Your CO-OP feels that the practical and informative articles may be beneficial to your operation.

CO-OP is not just another feed company - it is a complete feed service, with concern for your success. We hope you'll take advantage of this offer, and that you'll talk to your CO-OP salesman soon to put our programs to work for you.

Offer expires Sept. 30, 1981

UNITED CO-OPERATIVES OF ONTARIO

ALEXANDRIA
525-2523
Store Hours: Mon.—Fri. 8 a.m. to 5 p.m.

# NEWS FROM MAXVILLE

*by Velma Franklin*

Spending some time with Mr. and Mrs. John Jamieson are Mrs. John Ross and Mrs. Gerry Mullan of Detroit, and Miss Hughena Christie of Windsor.

Bruce and Ann Cameron of Edmonton spent July with Miss Hughena Christie in Windsor, then came with their father, Roy Cameron, to enjoy another short holiday with Mr. and Mrs. Harold Cameron.

Mr. and Mrs. Gordon Munro and Mrs. Lyman McKillican attended the High School Reunion in Alexandria last Saturday.

Games weekend visitors with Mr. and Mrs. Gordon Winter were Mr. and Mrs. Stewart McKibbin, Mr. and Mrs. John McKibbin and Mr. and Mrs. Terry Morton, Julie and Nancy, of London; Dr. Gordon Macleod of Guelph, and Bill Blair home from Toronto, and Beverley Blair from Ottawa.

Mrs. Millie Eppstadt had lots of visitors for the Games weekend too—Rev. Cleary Villeneuve of Japan, and Adrian St. Louis of Cornwall; Mrs. Eric Millar and Mrs. Kathy Millar of Chomedy, Laval, Mr. and Mrs. Donald E. Grant of St. Laurent, Earl Eppstadt of Ottawa, and Mr. and Mrs. Jim Darling of Scarborough.

Mrs. Ann Guindon has returned home after spending a month in her native Holland. Her daughter Marilyn and son Dale accompanied her on the trip.

Highland Games Day visitors with Mr. and Mrs. Rod F. McRae were Mrs. Marion Fyke, Gerald Fyke, George Campbell, and Mrs. Shirley Souliere, all of Ottawa; H. MacKenzie of Aylmer and Mrs. Mabel Weatherdon of Gatineau. This week Mr. and Mrs. J. D. Lafleur of Ottawa spent several days with Mr. and Mrs. McRae, and Saturday, visitors were Mr. and Mrs. L. Tannis, Melissa and Mark, of Ottawa.

**BUS TRIP TO KEMPTVILLE**

The Maxville Horticultural Society is sponsoring a second bus trip on Wednesday, August 19. This one is to the Kemptville College of Agricultural Technology, and the nearby Forestry Station and Tree Nursery, affording the members a splendid opportunity to enjoy a guided tour of these facilities, and avail themselves of the enormous amount of information stored in these busy and productive sites. The bus will leave the King George Hotel at 9 a.m. and return about 4:30 p.m., and tickets are, as before, six dollars each, and they are available from Mrs. Charlotte Kennedy. Everyone welcome—and bring a lunch for yourself, the drinks will be provided.

**VIOLIN COMPETITION**

The afternoon of the Highland Games there was a quiet but serious violin competition in the Angus Gray Hall which serves as a refuge from the hustle and bustle of the Games. This year the impromptu contest of other years was organized into the first annual Open March Violin Contest, under the direction of Ron Clare. The winner was Donald Fletcher of London, formerly a resident of Dunvegan.

**COUSINS ARE RE-UNITED**

Spending a Canadian holiday with Mr. and Mrs. Archie P. Munro are Mrs. Munro's cousin and his wife—Mr. and Mrs. Iain MacLeod from Balallan, Isle of Lewis. The MacLeods also had the opportunity to visit their other cousins—Mrs. Alpin A MacGregor of Williamstown and her family, and Mrs. Anna K. Wade of California who is presently visiting her sisters in Canada.

Games Day visitors with Mr. and Mrs. Archie P. Munro were Mr. and Mrs. David C. Munro, Mr. and Mrs. Jack Munro, Mr. and Mrs. John Munro and family, Mr. and Mrs. Charles Munro and family, Mr. and Mrs. Bill Wiemer, and Pat and Donald Munro—all of Michigan. Also there were Mrs. Bessie Keiller and Millan MacLeod of Montreal, Mrs. John Dunbar and daughters of Finch, Mrs. Earl Canham of Avonmore, and Mr. and Mrs. Eddie Carter of Maxville. The Munros also had the members of their family with them—Mr. and Mrs. David Munro, Christopher and Blair, of Maxville; Mr. and Mrs. Winston Thompson and Trevor, Eric Thompson, and Mr. and Mrs. Robert Gilroy, Peter and Karen of Chesterville. Evening guests that day were Miss Lorna MacEwen, Mississauga; Mr. and Mrs. Barry Hanniman, Maxville, Mr. and Mrs. Terry MacKenzie of Renfrew, Mr. and Mrs. Tom Glen, Maxville and Detles Stichelins of Montreal.

**HELP NEEDED AGAIN**

The group committee for the Beavers, Cubs and Scouts would like to thank all the Maxville and district people who so heartily supported their efforts in arranging the Scouts' trip to the '81 Jamboree in Alberta. Eight boys and their leader went, and had a wonderful time. There will be many more projects for these groups—the regular Wednesday night bingos are continuing at 8 p.m. every week at the Sports Complex, all proceeds to the boys' needs. And leaders are **always required—anyone interested in helping with the Beavers, Cubs, or Scouts this September,** please contact Mrs. Lusia Jasiewicz, 527-2044.



JUST JUMPING IN THE RAIN—The weather was not particularly clement for the jumping trials held at the Williamstown Fair last weekend. When it wasn't drizzling on the trials, it was pouring on them. But inclement weather didn't stop Anne Ferguson, shown here, from taking her horse around the course and over the jumps.

Staff Photo—Jamie McDonell

**NEW KENNEL OPENS**

A new business enterprise in the district, too—Julia Jasiewicz has opened a dog kennel at her home—specializing in one breed of dog, the beautiful Lhasa Apsos. For anyone interested in becoming the owner of one of these dogs—it's Ailuj Kennels Reg'd., and half a mile west of Greenfield.

**HOCKEY MEETING**

A general meeting for the North Glen Stor Minor Hockey Association will be held August 19 at 8 p.m. in the Avonmore Community Centre. Parents, coaches and all interested parties are urged to attend.

**GETTING EARLY START**

There will be a pre-centennial celebration in Apple Hill, Saturday, August 22. Activities will commence at 9 a.m. with a ball tournament and children's games. There will be games of chance, a fish pond and pony rides. Refreshments available in the afternoon and a chicken barbecue at 4:30 p.m. In the evening there will be an open-air dance with music by the Old Time Fiddlers. Proceeds to next year's centennial celebration.


**Monuments**
**A.J. FILION**
St. Paul St. East, Alexandria, Ontario
Tel. 525-2071
Agent for Martel & Sons 30-32tf

**NOTICE**
Residents of the Village of Maxville
**WATER RATES**
In effect as of August 4, 1981
$15 per load for domestic use
$20 per load for swimming pool fills
R. M. Charbonneau
Clerk Treasurer
Village of Maxville
32-1c

**MacGillivary's Outfitters**
315 Clark Avenue, Cornwall
Tel. 933-4867
*BAGPIPES*
*HIGHLAND SUPPLIES*
*TARTAN*
*BY THE YARD*
*Anything Scottish—we have it*

WE WILL BE CLOSED FROM AUGUST 12 TO SEPTEMBER 12
Benjamin Moore PAINTS
**BAIRD'S KOLOR KORNER**
Maxville, Ont. Tel. 527-2843

**Atlantic Hotel**
*The Station*
*Alexandria*
*Wednesday to Saturday*
*August 12 to 15*
**Ian Shillington**
*Monday to Saturday*
*August 17 to 22*
**Bruce Golden**



# The Glengarry Motor Sales News

VOL. 1 No. 18 — Alexandria, Ont., Wednesday, August 12, 1981 — Free Copy

## Wait No Longer

## Buy your New Car Now And Benefit from General Motors Special Program

$ $ $

**Special Allowance on All 1981 Models**

**Drop In Now While We Have A Good Selection**

**(Offer expires August 28, 1981)**

Our Service Facilities Are Open Every Week Night Until 2 a.m.

GLENGARRY MOTOR SALES LTD.
ALEXANDRIA • ONT.

Camaro Sport Coupe
Monte Carlo Landau Coupe
Caprice Classic Landau Coupe
Impala 4-Door Sedan
Malibu Classic Station Wagon

Hwy. 34 South, Alexandria
525-1480, 347-2436

# Glengarry seniors await final results

With only three games remaining in the Glengarry Soccer League season out of a 64-game schedule only the bottom three placings in the standings have been decided. The top spots in the team standings will be decided on the results of Tuesday and Wednesday evening's games.

Glen Nevis and Pine Grove are still grappling for the final playoff spot. A Pine Grove win or tie against Dunvegan on Tuesday evening would give them the nod. A Pine Grove loss and a Glen Nevis win over Glen Sandfield on Wednesday evening would force a playoff game on Thursday evening between the two teams.

While the Glen Sandfield and Glen Nevis battle brews, Glengarry Stars and Greenfield will do battle in Greenfield in a match to decide second and third place. However should Glen Sandfield lose to Glen Nevis the Greenfield-Stars game winner would be tied for first place and a playoff game would have to be played.

So with the playoffs slated to go on Friday evening only one thing is known for sure, Dunvegan, Lochiel and Alexandria will not be there this season.

**MONDAY, AUGUST 10**
**GLEN SANDFIELD 4,**
**LOCHIEL 0**

Lochiel were out in full force to avoid a winless season and it appeared they might pull it off. After the first 35 minutes, the teams were scoreless and Lochiel had missed the best scoring opportunity of the game when Darrell Hay hit the crossbar. However, the Glen Sandfield scoring machine got on track in the second half and erupted for four goals.

The scorers were John MacPherson, Duncan MacPherson, Earl MacLennan and Irwin MacLennan.

**SATURDAY, AUGUST 8**
**ALEXANDRIA 2,**
**GLEN NEVIS 0**

Alexandria Drillers played the role of spoilers by shutting out the Glen Nevis team on Saturday night. The Alexandria win means that Glen Nevis must win its final game against Glen Sandfield and Pine Grove must lose their final game against Dunvegan for Glen Nevis to catch a playoff position.

Ken Barton and Allan MacDougall scored one goal in each half to lead the Drillers to the win.

**FRIDAY, AUGUST 7**
**GREENFIELD 3,**
**DUNVEGAN 2**

A late goal by Frank Morris launched the Marauders past a much-improved Dunvegan squad which held 1-0 and 2-1 leads.

Darren MacCuaig scored the first goal of the game with a perfectly aimed low shot on a breakaway. Herbie Maley answered for Greenfield minutes later when he drifted an indirect free kick into the net. Eddie DeWitt in turn connected on a direct free kick for Dunvegan but Robert Campbell blew a 30-yard drive past the Pioneers' goaltender to tie the match at the half.

Morris scored with only minutes remaining in the game.

**THURSDAY, AUGUST 6**
**PINE GROVE 1,**
**GLEN NEVIS 0**

Glen Nevis lost a heartbreaker when a defender put a pass back to the goalkeeper into the net late in the game.

**WEDNESDAY, AUGUST 5**
**STARS 2, ALEXANDRIA 1**

Wally Martin netted the winning goal with 10 minutes remaining in the contest.

Martin took a lead pass from Tom Lowe and fired a right boot into the far corner of the net.

The score was deadlocked 1-1 at the half with Hugh Grant scoring for Alexandria and Gerald Chenier for the Stars.

**TUESDAY, AUGUST 4**
**GLEN SANDFIELD 6,**
**LOCHIEL 0**

John MacPherson led his team to its 11th win of the season with a hat trick while Irwin MacLennan chipped in with two goals and Earl MacLennan added a single.

**PLAYOFF SCHEDULE**

Friday, August 14, third vs first; Saturday, August 15, fourth vs second. Monday, August 17, first vs third. Tuesday, August 18, second vs fourth. Wednesday, August 19, third vs first (if necessary). Thursday, August 20, fourth vs second (if necessary).

**STANDINGS**

| | W | L | T | P |
|---|---|---|---|---|
| Glen Sandfield | 12 | 3 | 0 | 24 |
| Stars | 11 | 4 | 0 | 22 |
| Greenfield | 11 | 4 | 0 | 22 |
| Pine Grove | 7 | 4 | 4 | 18 |
| Glen Nevis | 7 | 6 | 2 | 16 |
| Alexandria | 5 | 9 | 2 | 12 |
| Dunvegan | 4 | 11 | 0 | 8 |
| Lochiel | 0 | 16 | 0 | 0 |

# Both series tied

Both semi-final series in the Alexandria Men's Fastball series are deadlocked after two games.

On Thursday evening, the openers in both series, Giroux Sports defeated Alexandria Building Supplies, 6-4, and Chippers snuck by Menard Farm Supplies, 4-3.

Jean Luc Desautels pitched the game for Giroux and Claude Poulin was tagged with the loss for ABS. Paul Depratto and Bob Brunet had three hits apiece for the winners.

Robert Lobb hurled the win for the Chippers in their opener while Donald Henri took the loss. Gilles St. Denis led the Chippers with three hits.

Both of Thursday night's losses rebounded on Monday evening. Paul Seguin pitched a shutout, 2-0 to draw Menard Farm Supplies even with the Chippers and ABS knocked in eight runs while beating Giroux Sports, 8-1.

MFS were led offensively by Leo Seguin who had three hits.

ABS got homeruns from Mike and Andre Cholette and Mike Menard hit safely on three occasions. Gerald Cholette pitched the win.

# *Battle for fourth*

The first three playoff positions in the Border Fastball League are established but a battle for the final playoff spot has been carried into the final week of play. The fourth place battle is between Martintown and Lancaster and the outcome will not be known until after the final league game tonight.

The second and third place clubs, Bonnie Glen and St. Andrews', will meet in their first game of a semi-final series tonight while first place MacDonald's Sporting Goods awaits the victor of the fourth place race.

The league has announced that their Awards Night will be held on Saturday, September 19 with individual and team trophies presented as well as the announcement of the league all-star squad. The award presentation will be held at the Williamstown Recreation Centre.

**STANDINGS**

| | W | L | T | P |
|---|---|---|---|---|
| MacDonald's | 20 | 4 | 1 | 41 |
| Bonnie Glen | 17 | 5 | 2 | 36 |
| St. Andrews | 11 | 12 | 1 | 23 |
| Martintown | 8 | 13 | 3 | 19 |
| Lancaster | 8 | 13 | 2 | 18 |
| Glengarry Heating | 3 | 20 | 1 | 7 |


**Real's Mobile Home Center Ltd.**
HIGHWAY 34
1 Mile North of Green Valley
New and Used C.S.A. Mobile Homes
C.M.H.C. Sectional Homes
We are equipped to move mobile homes
For information, Real or Betty Gauthier
Tel. 613-525-1555 6-tf



*Western Duds for Eastern Dudes*
*at*
**THE HORSEMAN SHOP**
*Ladies' and Men's Western Shirts and Hats, English and Western Boots*

*NEW! Feathered Hat Bands*
*Straw Cowboy Hats*

Located 6 mi. east of Eamer's Corners or 6 mi. west of Williamstown on South Branch Road
Mrs. Catherine B. Miller, Prop.
R.R. 1, Williamstown Tel. 931-1883
24-26tfc



**MARATHON BINGO**
IN THE AIR CONDITIONED
GLENGARRY SPORTS PALACE, ALEXANDRIA
**Friday, August 21 at 8 p.m.**
55 Regular games at $50
5 Regular games at $100
5 Door Prizes of $100
12 Specials 50-50
**LAST REGULAR GAME $2,000**
(Fill in the Card)
Complementary Lunch at Midnight
—Free Coffee All Night—
Admission $25 includes 15 cards
Permit No. 299282
extra cards 7/$2
15 for $4
Extra Door Prize
Fascination Portable
Dishwasher
Almond Color
Donated by Marcel TV—Furniture
Your Local Prestige Dealer
All Proceeds to the Glengarry Sports Palace




RACE WINNERS—The top male and female finishers were honored following the Great Raisin River Foot Race held on Sunday in conjunction with the Williamstown Fair. Stephanie Nicholls, granddaughter of Harry Price, donor of the Tom Longboat Trophy, presented the award to the top male finisher Wally Grasmeyer while Corey Gibson, representing the Longboat Running Club of Toronto, presented, for the first time, the Longboat Runners' Club Trophy to the top female finisher, Eva Sisk. Both runners are from Ottawa.

Staff Photo—Jamie McDonell

# *Raisin River race winner one second off record pace*

Wally Grasmeyer of Ottawa won the Third Annual Great Raisin River Foot Race and the Tom Longboat Trophy on Sunday at the Williamstown Fair. Grasmeyer completed the 11.5 kilometre run in 38.41, one second off the record pace set last year by Vince Fay, also of Ottawa.

Eva Sisk of Ottawa won the Longboat Runners' Trophy, awarded to the race's top female finisher and donated by the Longboat Runners' Club of Toronto. Sisk finished 15th overall with a time of 42.37.

The top local runners, and members of the sponsoring club —the Seaway Valley Runners Association, were Cecilia Cornelissen of Williamstown and Bob Nicholls of South Lancaster. Cecilia finished second in the female category and 26th overall with a time of 46:10. Nicholls' was the top local male finisher, 12th, with a time of 41:36.

There were a total of 71 runners competing in the race.

Following Grasmeyer across the finish line were Cory Gibson, Toronto, 38:51; Bert DeVries, Toronto, 39:00; John Clarke, Perth, 39:13; and Dave Fujinara, Toronto, 39:42.

The male winners in individual age classes were as follows: (under 19) Andy Williams, Richmond; (20-29) Wally Grasmeyer, Ottawa; (30-39) Bert DeVries, Toronto; (over 40) Alvin Runnals, Winchester.

In the female class: (under 19) Cecilia Cornelissen, Williamstown; (20-29) Beverly Eddy; 30-39) Eva Sisk, Ottawa; (over 40) Diane Palmason, Ottawa.

# Border League ball teams dominate Fair tournament

Border League Fastball teams, MacDonald's Sporting Goods and Bonnie Glen, won both the "A" and "B" divisions of the seventh annual Williamstown Fair Tournament which attracted 20 clubs from the area.

MacDonald's Sporting Goods started their trek to the Sunday afternoon final by winning their preliminary game over their arch rivals, Bonnie Glen, 4-1, on Friday evening. Bonnie Glen went on to win the consolation championship.

On Saturday, MacDonald's downed Nativity Lanes, 4-1, and in the semi-finals on Sunday beat Giroux Sports of Alexandria, 7-4, to earn a berth in the "A" title game. MacDonald's edged West Front Construction, 2-1, in the final game behind the pitching of Hubert McDonell. John Abraham took the loss.

West Front got to the "A" final by beating MacDonell's Inn, 6-1, in the preliminary round, Bonville Cadillacs, 2-0, on Saturday, and then defeated Rona Sports, 4-1, in the semi-final game on Sunday.

Ken MacDonald won the MVP award for the "A" side of the tournament and the best pitcher award went to John Abraham of West Front Construction.

Following Bonnie Glen's early loss to MacDonald's they got on track, beating Gordon's Construction, 7-2, on Saturday, Amell's Landscaping, 11-5, in the "B" semi-final on Sunday and won the final game, 8-1, over Glen Services. Greg McCulloch hurled the victory and Don Montroy took the loss, however he won the best pitcher award. Mike Prieur won the "B" side MVP award.


**Masson Insurance Brokers Limited**
8 St. George St. W., Alexandria
Tel. (613) 525-1836
We're the people who offer Service—
beyond the contract
Independent Insurance Agents and Brokers of Ontario
"ALL THE CHOICE IN THE WORLD"
32-2c



*Green Valley Swimming Pools Ltd.*
*Highway 34*
*Pres. André Lalonde*
*Green Valley, Ont.*
*(613) 525-3743*
*SPECIAL*
*Aug. 5—Aug. 15*
*24x48" Round Pool*
*Value Price $1,565*
*Sale Price $1,360*
*27x48" Round Pool*
*Value Price $1,690*
*Sale Price $1,479*
*(Limited Quantities)*
*We have many more items on special, so drop in and see us today.*
*We also have in-ground pools available.*
*Enjoy your pool longer in late summer and save your heat in the pool with Solar Blanket.*
*Save time by having Kriepy Krauley clean your pool.*
*Business Hours:*
*Monday to Saturday, 9 a.m. to 6 p.m.*
*Evenings by appointment only.*


# Touch league is underway

The Glengarry Touch Football League started its sixth season of play this past weekend.

There are four regular teams competing again this year. They are the Loch Garry Lakers, led by Jamie McDonell, the Williamstown Argos, coached by John Howard Marjerrison, last year's first place winners, the Alexandria Legion-Kings, coached by Henry Dumouchel and the league playoff champions, Lochiel Lions, run by Hugh MacGillivray.

In the game played on Saturday between Loch Garry Lakers and the Alexandria Legion-Kings, the defense were in top form. The Lakers scored their only touchdown in the first half, to lead 8-0 at intermission. The Legion-Kings in turn, shutout the Lakers in the second half, while scoring two td's of their own to gain the victory, 15-8.

Lochiel Lions met the Lakers on Sunday and they were victorious, 34-18. Lochiel led by only one point at the half, 13-12, quarterback Hugh MacGillivray really got his offense together in the second half, and scored three touchdowns.

On this coming Saturday at the Snowmobile Club, the four-team league will stage their round-robin tournament. The two top teams will advance to represent the league in the Regionals (Sept. 5 and 6) and the Provincials (Oct. 10 and 11).

The schedule is as follows:
10 a.m., Lochiel Lions vs Williamstown Argos; 11:15 a.m., Loch Garry Lakers vs Alexandria Legion-Kings; 12:30 p.m., Alexandria Legion-Kings vs Williamstown Argos; 1:45 p.m., Loch Garry Lakers vs Lochiel Lions; 3 p.m., Alexandria Legion-Kings vs Lochiel Lions; 4:15 p.m., Loch Garry Lakers vs Williamstown Argos.

**If you have news of Glengarry We want it! Call 525-2020**


**G & G Charcoal Pit Diner**
FOR TAKE-OUT ORDERS
Main St., Alexandria
525-1812
Also—Soft Ice Cream Banana Splits
Milk Shakes Sundaes

16-tf



**BINGO**
GLENGARRY SPORTS PALACE
8:00 p.m.
Doors Open at 6:30 p.m.
**Thursday, Aug. 13**
15 Regular Games
6 SPECIALS — 50-50
ONE WINNER TAKE ALL
Door Prizes — $25 - $15 - $10
**JACKPOT $1,050**
In 5 Numbers
Admission 50c per person



**Bar-B-Q Days are here**


Stock up now on these fabulous savings.
We use only the finest A-1 and A-2 Western Red Brand Beef

| | | | |
|---|---|---|---|
| Beef Sides 275—300 lb. | 1.65 | Beef Hips 70—80 lb. | 1.75 |
| Beef Fronts 140—150 lb. | 1.29 | Beef Chuck 70—80 lb. | 1.35 |
| Beef Hinds 140—150 lb. | 1.99 | Whole Pork Loins lb. | 1.79 |

All Prices Above Include Cutting and Wrapping
*Loss due to cutting, boning and trimming will increase price per lb.*
**ALEXANDRIA IGA**
Main St. South, Alexandria
525-2566
19-tf



**Our ad representatives can make your advertising a snap. Call us now 525-2020**

# Maxville Games athletic results

**HEAVY EVENTS**

Stone Throw: Dave Harrington, George Chiappa, Wayne Thompson, Mike Mulligan, John Lundstrum, Rod McLeod.

Caber Toss: Dave Harrington, John MacDonald, John Lundstrum, Wayne Thompson.

56-lb. Distance Throw: Dave Harrington, Mike Mulligan, Wayne Thompson, John Lundstrum, John MacDonald, Douglas Fales.

28-lb. Distance Throw: Dave Harrington, Mike Mulligan, Wayne Thompson, John Lundstrum, Joe Burke, John MacDonald.

56-lb. Height Toss: Dave Harrington, John Lundstrum, Rod McLeod.

22-lb. Hammer Throw: Dave Harrington, Mike Mulligan, Wayne Thompson, George Chiappa, John Lundstrum, Joe Burke.

16-lb. Hammer Throw: Dave Harrington, Wayne Thompson, George Chiappa, Mike Mulligan, Joe Burke, Rod McLeod.

Grand Aggregate: Dave Harrington, 49; Wayne Thompson, 26; Mike Mulligan, 21; John Lundstrum, 19; George Chiappa, 12; Joe Burke/John MacDonald, 12.

Sheaf Toss: John Lundstrum, Dave Harrington, Joe Burke.

**MALE TRACK AND FIELD EVENTS**

100 metre Junior: Kerry Munro, Blake Hambleton, Mario Lacroix.

100 metre Senior: Troy Kerr, Dominique Lamaute, Frank Morris.

200 metre Junior: Kerry Munro, George Lang, Blake Hambleton.

200 metre Senior: Troy Kerr, Eddy Barthalien, Allan McDonald.

400 metre Junior: Kerry Munro, Blake Hambleton, Michael Forbes.

400 metre Senior: Eddy Barthalien, Bernard Reeves, Gaetan Lemyre.

800 metre Open: Bruno Desourey, Bernard Reeves, Irvine Simpson.

1500 metre Open: Bernard Reeves, Remi Chanem.

Long Jump Senior: Remi Chenam, Bruno Desourey, Bernard Reeves.

Triple Junior: Jim Bethune, Danny Golding, Kerry Munro.

Triple Jump Senior: Troy Kerr, Allan MacDonald, Gaetan Lemyre.

High Jump Junior: Jim Bethune, Danny Golding, William Lang.

High Jump Senior: Brian Wensink, Eddy Berthalien, Allan MacLeod.

**FEMALE TRACK AND FIELD EVENTS**

100 metre Junior: Linda Vanderwielen, Marie Micheline Lamaute, Brenda Miller.

100 metre Senior: Maria Vanderwielen, Cecilia Cornelissen, Marie Florence Lamaute.

200 metre Junior: Linda Vanderwielen, Brenda Miller, Marie Micheline Lamaute.

200 metre Senior: Marian Vanderwielen, Cecilia Cornelissen.

400 metre Junior: Linda Vanderwielen, Bonnie MacLeod, Jocelynne Godard.

400 metre senior: Cecilia Cornelissen.

800 metre Open: Linda Vanderwielen.

Long Jump Junior: Linda Vanderwielen, Brenda Miller, Marie Micheline Lamaute.

High Jump Junior: Linda Vanderwielen, Brenda Miller, Barbara Sibtierpe.

## *Bike-a-thon rescheduled*

Because of the bad weather, Le Centre Culturel "Les trois p'tits points . . ." has postponed its Second Annual bike-a-thon which will be now held on Sunday, August 16.

The bike-a-thon will start at 8 a.m. at the cultural centre (126 Main Street). There will be two distances covered, 26 km and 52 km. A prize will be offered for the highest contributor in each category and a T-shirt of the cultural centre will be given to all participants.

The fund-raising will serve for the construction of a lighting system which will be used for presentations such as musical concerts, theatrical plays, etc. This lighting system will be available to all organizations and to the people of the region.

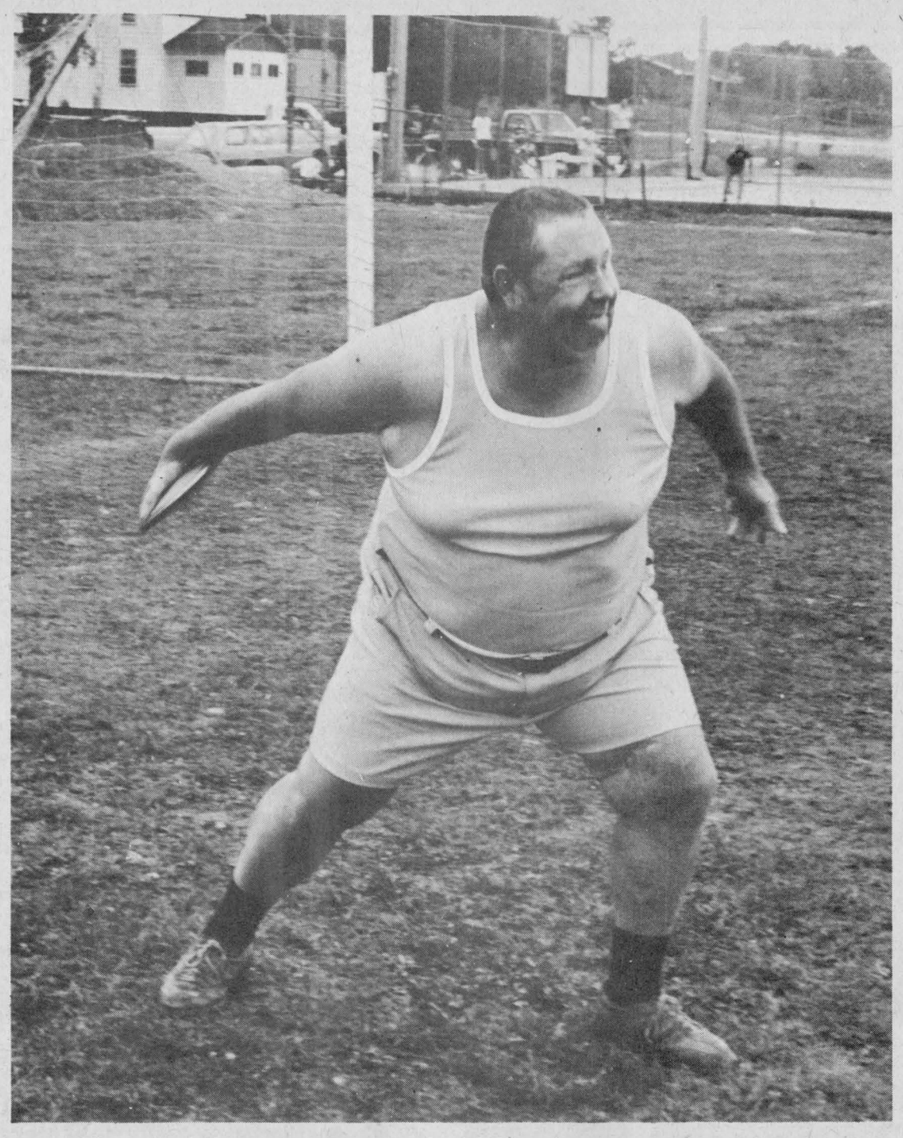

SHOWING THAT WINNING STYLE—Big John Baxter holds the Canadian record for the discus throw by a blind athlete. Mr. Baxter set that record at the Ontario Games for the Physically Handicapped held in Burlington, Ontario last month, while winning the gold medal in that and two other events. Mr. Baxter will be competing at the Canada Games for the Physically Handicapped to be held in Scarborough later this month. He is this province's hope for a gold in the discus at that event. Staff Photo—Jamie McDonell

# *'Big John' to compete in Canadian Games*

Big John Baxter has been well known in the Maxville area for a number of years now, but recently his fame has spread across the province and it may soon spread across the country.

Mr. Baxter, who was blinded and lost most of one finger and part of another in an explosion in a Sudbury mine seven years ago, won three gold medals at the Ontario Games for the Physically Handicapped held in Burlington on July 11. And he is also a member of the Ontario team due to compete at the Canada Games for the Physically Handicapped, to be held at Birchmount Collegiate Institute in Scarborough on August 22.

Mr. Baxter set a Canadian record for the handicapped in the discus, one of the events in which he won a gold medal at the Ontario Games and he also set an Ontario record while winning a gold in the javelin at the games. His third gold medal was won in the shotput.

Mr. Baxter attributes much of his success to coaching by Dave Dorman of the Cornwall Cougars Track Club. Since he began practising with Mr. Dorman, Mr. Baxter has added nine meters to his discus throw, pushing his best distance to the Canadian record—27.5 metres.

Mr. Dorman has also set Mr. Baxter working on a new javelin throwing technique that Mr. Baxter hopes will eventually push up his javelin distance as well.

Mr. Baxter had never worked out with the discus or the javelin until just over a year ago, although he had thrown the shotput as part of an active high school sports career. Mr. Baxter says that in concentrating on his performance in the discus and javelin he has neglected his work on the shotput somewhat. This is something he says he hopes to correct in the weeks before the Canada Games.

In normal practise, Mr. Baxter works out about two hours each day; one hour working out lifting weights and working on a stationary bicycle, and one hour practising with the discus, javelin and shotput.

As the date of the Canada Games approaches, Mr. Baxter will be increasing the length of his workouts to as great an amount of time at practise as he can take.

As Mr. Baxter is not alone in his personal effort, working with the assistance of his wife and the coaching of Mr. Dorman, he will not be alone in his effort for Ontario on the sports field. There are 25 other blind athletes competing for the province and more compete in the amputee, wheelchair and cerebral palsy events.

It is hoped that Mr. Baxter will bring back at least one gold medal, in discus throwing, from the Canada Games and perhaps silver or bronze in javelin and shotput. But regardless of his placing in the Games, we can rest assured that Mr. Baxter will have given his best effort at the competition.

# Junior farmers win provincial mixed soccer title

The County of Glengarry is recognized as a hot bed for soccer talent amongst Ontario Junior Farmers.

Glengarry Junior Farmers mixed soccer team won the provincial title for the second year running at the Ontario meet held in Peterborough on Saturday. The team, composed of 11 boys and six girls, fought back from an early 1-0 deficit by tying the game with only seconds remaining and then winning in overtime over Lambton County.

Lambton scored early in the contest on a direct free kick which sailed over a Glengarry wall and caught an unguarded corner of the net. Glengarry pressed for the remainder of the contest and held the ball in the opposition's end but were unable to score the equalizer. Two goals entered the Lambton net but were called back for infractions before the goal was scored.

With only seconds remaining in the game Ralph MacGillivray headed a Kerry MacMillan throw-in past an attacking goalkeeper to force overtime.

Glengarry sagged during the first overtime period but goaltender John MacSweyn came up big on a breakaway to save the game. In the second overtime period the Glengarry pressure returned and forced a Lambton defender to pounce on the ball with both hands to save a goal. The ensuing penalty shot, taken by Ralph MacGillivray, connected for the winning margin.

Glengarry received a bye in the preliminary round and beat Durham County 3-1 in the semi-final game to earn a final berth. Brian Filion, John and Gordie MacPherson scored for Glengarry in this game. Durham scored on a penalty kick late in the contest.

A tennis duo consisting of Ann Marie MacPherson and David MacMillan also participated in the provincial competition but were eliminated in the preliminary round of the tournament.

Glengarry represented Zone 1 which placed third overall in the provincial games. The province is divided into seven zones.

Members of the soccer team were: John MacSweyn, Ronnie MacPherson, Rae MacDonald, Mary MacCrimmon, Ralph MacGillivray, Brian Filion, Maggie Stewart, Ann Stewart, John MacPherson, Gordie MacPherson, Donna Clark, Lynn Gallant, Kerry MacMillan, Millan MacPherson, Gordie Howes, Audrey Nixon, Donald MacCrimmon, and Allan Nixon, coach.

## Ward wins golf club championship

Cameron Ward won the Glengarry Golf Course Club Championship on Sunday by carding a 74 on his second round of the 36-hole tournament.

Rick Duchesneau led the field going into Sunday with a one-stroke lead on three other golfers, Syd Burwash, Rejean Theoret and Ward. Duchesneau fired a 77 in the first round played on Sunday, July 26 and even though he came home with an identical score on Sunday, it was two strokes back of the champion.

Red McHugh won the "B" class championship with a 173, recording 18-hole scores of 85 and 88. Cliff Rae was the runner-up with 175, 92-83.

In the "C" class, Gerry Deguire won handily with 177, 85-88—12 strokes less than the runner-up, Les Atkinson, who finished out with 189, 96-93.

Bill Watt won the juniors 18-hole Club Championship with an 80, Irvine Simpson won the "B" class with an 83 and Mark Saumure won the "C" class with an 83.

Julie Saumure won the girls trophy.

Coming tournaments at the club include the Glengarry Open on Sunday and the Labatt's Tournament on Wednesday.


Non-smokers pay less for insurance.



Call me for details:
PAUL L. ROY
41 St. George St.
Alexandria
Tel. 525-3537
SunLife OF CANADA
Get your life in shape.
32-1c

ICE TIME
VANKLEEK HILL ARENA
is currently planning its ice schedule for the 1981-82 season.
There are still some very good times available.
If interested please call RANDY BINGLEY at 678-3601.
30-3c

E. R. Campeau Inc.
Specialties
Building Materials
Come and Compare Prices for all your building material
Business hours: Mon.—Thurs. 8-6; Fri. 8-9, Sat. 8-3
Free Delivery
1115 St. Patrice
Dalhousie Station, Que.
Tel. (514) 269-2179

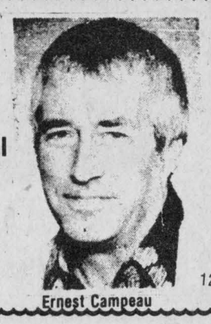

Ernest Campeau
12-th

GOING OUT OF BUSINESS
sale
CONTINUES
REDUCTIONS FROM
30% TO 50% OFF
ALL STOCK MUST BE SOLD SUCH AS:
•Sport Jackets
•Tuques and Scarves
•Pants and Cords
•Socks
•T-Shirts
•Gloves
•Suits
•Ties
•Underwear
•Hats
•Work Clothes
•Jackets
•Belts
•Sweaters
ALL SALES FINAL
NO CHARGE ACCOUNTS
THANK YOU FOR YOUR PATRONAGE
SIMONE AND JEAN PAUL
MISTER MANN
17 Main St. South, Alexandria 32-1c Tel. 525-2030

Tel. 525-2047 Res. 525-3008
RAYMOND ROCHON LTÉE LTD.
Assurance Desjardins Insurance
15-3mc
AUTO—FARM—HOME—COMMERCIAL—FIRE
Jean-Marie Rochon, President
132 MAIN ST. S.
ALEXANDRIA, ONT.

The Clansmen Shop
Specializing in Quality Imported Goods From Ireland and Scotland
Tartan - Woolens - China - Gifts
Jewellery - Kilts and Sweaters
•Royal Albert
•Royal Grafton
•Elizabethan China
•Arklow Stoneware
•Belleek China
•Irish Dresden Figurines
•Goebel
•Pewter
•Stained Glass
•Crystal
•Glassware
•Ladies' Kilts
•Helen Harper Sweaters
•Wool and Tartan Ties
•Tweed Hats
•Wool Blankets, Scarves, Shawls
•Candles
•Heraldic Plaques
•Stationary
•Jewellery
•Tartan
Store Hours: Mon.-Thurs. 9:30 a.m. to 6 p.m.
Friday 9:30 a.m. to 9 p.m., Sat. 9 a.m. to 6 p.m.
A. MacDonald, Prop.
109 Pitt St., Cornwall, Ont. Tel. 937-0475

HONDA CIVIC



Fine Selection, All Models, All Colors, Immediate Delivery
*OVER 50 HONDAS TO CHOOSE FROM
All Models of Civics, Accords and Preludes
Come In and Test Drive Canada's No. 1 Import
You'll be Pleasantly Surprised
Runs on Regular Gas
"We're Easy To Deal With"
Glengarry HONDA
Highway 34 South of Alexandria
Tel. 525-3760

Kraft
Smooth
# Peanut Butter
750 g jar

$2.99

Top Valu
# Spaghetti or Ready Cut Macaroni
2 lb pkg.

.79¢

York Frozen
Assorted Varieties
# Pot Pies
8 oz. box

2 for .99¢

Top Valu
White or Rainbow
**Paper Serviettes** 2/.89
Pkg. of 60

Top Valu
**Powdered Detergent** 1.99
6 L bag

Facelle Royale pkg. of 100
Assorted Colours, Three Ply
**Facial Tissue** .69

| Glad Storage Bags | Glad Small Freezer Bags | Glad Medium Freezer Bags | Glad Large Freezer Bags |
|---|---|---|---|
| Pkg. of 50 | Pkg. of 25 | Pkg. of 20 | Pkg. of 10 |
| .89 | .69 | .89 | .89 |




Glad
# Garbage Bags
Pkg. of 20

SAVE THE DIFFERENCE OF 1.80

$1.99 with coupon
without coupon 3.79

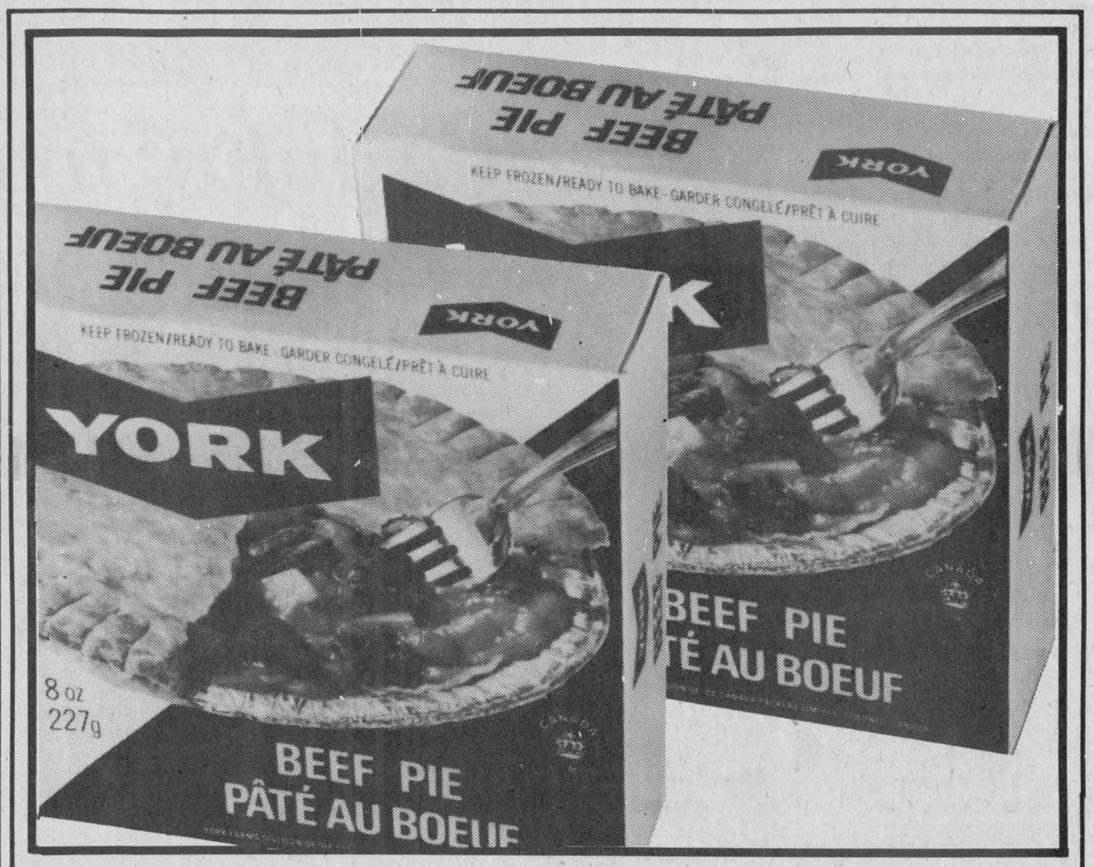


| | | |
|---|---|---|
| Hawaiian Punch Pkg. of 3 Assorted Flavours **Crystal Drink Mixes** 1.09 | Royal 3½ oz. pkg., Assorted Varieties Instant **Pudding Mixes** 2/.89 | Top Valu 10 fl. oz. tin Pieces and Stems **Mushrooms** .79 |
| Freshie 6 g pkg. Assorted Flavours **Drink Mixes** 5/.79 | Bick's Baby Dills, 500 ml jar Yum Yum Sweet Wafer or Sweet Mixed **Pickles** 1.19 | Rose 375 ml jar Assorted Varieties **Relish** .69 |
| Motts 500 ml jar **Clamato Juice** .79 | Canada 4 L cont. **Pickling Vinegar** 1.99 | Dainty 350 g pkg. Assorted Varieties **Fried Rice Mixes** .69 |
| Maxwell House 1 lb tin, Regular, Drip or Automatic Drip **Ground Coffee** 3.89 | | |
| Chase and Sanborn 10 oz. jar **Instant Coffee** 5.69 | | |
| Carnation 500 g jar **Coffee Mate** 2.19 | | |
| Salada Pkg. of 60 Orange Pekoe **Tea Bags** 1.99 | | |
| Laura Secord 250 ml jar Pure Raspberry or Strawberry **Jam** .89 | | |
| York 12 oz. tin Fancy **Kernel Corn** .49 | | |
| IGA Choice 19 oz. tin Cut Wax or Cut Green **Beans or Peas** 2/.89 | | |
| IGA 14 oz. tin Red **Kidney Beans** .54 | | |
| Star Kist 6.5 oz. tin Chunk Lite **Tuna** in Oil or in Water 1.39 | | |

# WIN ONE OF 10
## $500. IGA GIFT CERTIFICATES

AT THIS YEAR'S CENTRAL CANADA EXHIBITION by depositing the entry coupon, an IGA cash register tape or a plain piece of paper showing your name, address and telephone number at the CFRA/IGA information booth at the Ottawa Ex. You may win one or more of the ten $500.00 IGA gift certificates.

Daily draw for one $500.00 IGA gift certificate will be broadcast live on CFRA (580 on your dial) at 7:45 a.m., August 21-30, 1981.

IGA CFRA

**WIN A $500. IGA GIFT CERTIFICATE**
ENTRY COUPON

Name _____
Address _____
Telephone _____

Deposit this coupon, an IGA cash register tape or a plain piece of paper showing your name, address and telephone number at the CFRA/IGA information booth at the 1981 Ottawa Ex. Enter as often as you wish, no purchase necessary. Only entries deposited before midnight Saturday, August 29 will be eligible.

IGA CFRA

WITH THIS IGA COUPON

SAVE THE DIFFERENCE OF 1.80

GLAD GARBAGE BAGS Pkg. of 20 — WITH COUPON 1.99 — 3.79 WITHOUT COUPON

Limit one coupon per customer.
Coupon valid until closing Saturday, August 15, 1981.

IGA

Allens Orange, Grape, Apple or Fruit
**Punch Drink**
48 fl. oz. tin
**.69**

Campbells V-8
**Vegetable Juice**
6 x 6 fl. oz. tins
**1.49**

Top Valu Frozen Concentrated Clear or Pink
**Lemonade**
12 fl. oz. cont.
**2 for $1**

Silverwood Assorted Flavours Fruit Bottom
**Yogourt**
175 g cont.
**2 for .79**

Dietrich 100% Whole Wheat (Ont. Stores)
**Bread**
24 oz. loaf
**.69**

Weston's
**Hamburg & Wiener Rolls**
Pkg. of 12
**.89**

Coca-Cola or Sprite Soft Drink 750 ml btl. (plus deposit) **.49**

Purity 3.5 kg bag White, Enriched All Purpose **Flour** **2.89**

York 12 fl. oz. cont. Frozen, Concentrated **Apple Juice** **.89**

Parkay 1 lb sleeve Soft Twin Pack **Margarine** **.89**

Cavendish 2 lb bag Frozen Oven Crisp Straight Cut **French Fries** **1.09**

Silverwood or Sealtest 1 L cont. **Lemonade** **.39**

FBI Chilled 64 fl. oz. jar Sweetened or Unsweetened **Orange Juice** **1.69**

Kraft 250 g pkg., Processed Single (12 Slices) **Cheese Slices** **1.29**

Fleischmann's 2 lb cont. Corn Oil **Soft Margarine** **2.49**

Stuart box of 8, Family Pack Assorted Varieties **Cup Cakes** **.99**

Granny's Pkg. of 10 **Butter Tarts** **1.39**

Yum Yum 300 g pkg. Regular or BBQ **Chips** **1.69**




Super Soap 250 ml btl., Green or Blue Pump Container **Liquid Soap** **2.09**

Budget 4 roll pkg. White, One Ply **Bathroom Tissue** **1.29**

Lavo 3.6 L cont. **Liquid Bleach** **1.09**

Springtime 3.6 L cont. **Fabric Softener** **1.79**

Facelle Royale 2 roll pkg. Assorted Colours, Two Ply **Paper Towels** **1.49**

Budget 100 sheets/pad 8" x 10" **Writing Pad** **.99**

Product of U.S.A. Canada No. 1 Plump Juicy
**Red Grapes** lb **.79**

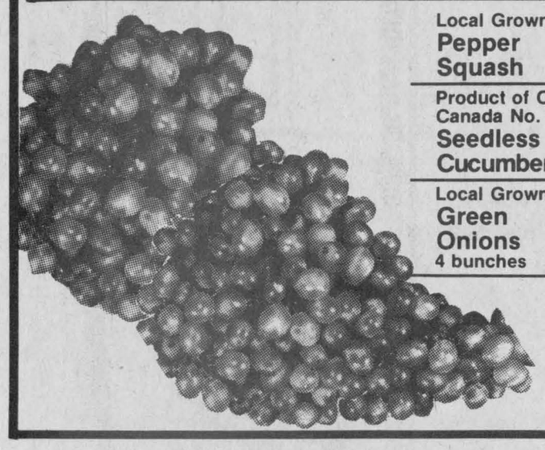

Local Grown **Pepper Squash** ea. .39

Product of Canada Canada No. 1 **Seedless Cucumbers** ea. .47

Local Grown **Green Onions** 4 bunches **.99**

Product of South Africa
Outspan Oranges
Size 112's
doz. **1.79**

Product of Canada Canada No. 1, Yellow
Cooking Onions
3 lb bag **1.19**

Cut From Canada Grade "A" Beef Chuck
**Blade Steaks**
**$1.39** lb

Cut From Canada Grade "A" Beef Chuck, Bone-In
**Short Rib Roasts**
**$1.35** lb

Cut From Canada Grade "A" Beef Chuck,
**Shoulder Steaks**
**$1.69** lb

Burns' Pride of Canada

## BURNS SPECIALS AT IGA

1 lb pkg. **Wieners** **1.09**

1 to 1½ lbs Mini **Dinner Hams** lb **2.19**

175 g pkg., Mac & Cheese, Bologna or **Chicken Loaf** **.69**

3 to 4 lbs Sweet Pickled **Cottage Rolls** lb **1.69**

By The Piece Only **Bologna** lb **.79**

175 g pkg., Sliced **Cooked Ham** **.99**

500 g pkg. **Sliced Bologna** **1.49**

Store Packed, Small Link **Breakfast Sausage** lb **1.19**

500 g pkg. Sliced **Side Bacon** **1.79**

Frozen, Store Packed Ideal for B.B.Q. **Beef Burgers** lb **1.49**

5 to 7 lbs, Frozen Ideal for B.B.Q. **Golden Baste Chicken** lb **1.29**

5 to 6 lbs, Smoked **Picnic Shoulder** lb **1.29**

Burns' Pride of Canada
**DELI FEATURES**
AVAILABLE AT PARTICIPATING IGA STORES

Store Sliced **Cooked Ham** lb **2.29**

Store Sliced **Salami** lb **1.89**

Store Sliced **Mac & Cheese** or **Chicken Loaf** lb **1.59**

Store Packed, Hotel Style **Sliced Side Bacon** lb **1.29**

2 to 3 lbs **Dinner Pork Shoulder** lb **1.79**

3 to 4 lbs Smoked **Cottage Roll** lb **1.99**

1 lb pkg. **Wieners** **1.29**

Cut From Canada Grade "A" Beef First Five Ribs Only
**Prime Rib Steaks**
lb **2.99**

Cut From Canada Grade "A" Beef Cap-Off
**Rib Steaks**
lb **3.09**

Cut From Canada Grade "A" Beef Ideal for Braising
**Short Ribs**
lb **1.49**

# People Come First at IGA

PRICES EFFECTIVE UNTIL CLOSING SATURDAY, AUGUST 15, 1981.

WE RESERVE THE RIGHT TO LIMIT QUANTITIES.

STORE HOURS:
Mon.—Wed. 8:30 a.m.—6 p.m.
Thurs., Fri. 8:30 a.m.—9 p.m.
Saturday 8:30 a.m.—6 p.m.

# 'Treatment successful, but the patient's dying'

*The following is a guest column by Jamie McDonell, our temporary staffer who's been filling in for the last six months. You've read his stories and seen his pictures in The News and I thought you'd enjoy reading some of his opinions too, before he ends his association with The News.* *Anne McRae*

by Jamie McDonell

It has, in recent months, become apparent that there is something seriously wrong with this country's economy.

We have many economic problems, some of whose origins stretch back to the founding of Canada, but we have lived with these problems for decades and in some cases centuries. They are a part of our present problem mainly in the way they have influenced the root of that problem.

The economic factor at the root of the problem is a Canadian dollar worth about 80 cents American. But the 80 cent dollar is not the cause of our sagging economy.

The cause of the depressed economy is the Bank of Canada's reaction to the drop in the dollar, in particular, the Bank's wild escalation of interest rates.

Gerald Bouey, governor of the Bank, justifies his policy of high interest rates by saying that it is required to stop inflation. High interest rates are supposed to stop inflation both by keeping the foreign exchange rate of the dollar high, forestalling a rise in prices of foreign goods, and by keeping people from borrowing more and thus spending more which would also push up prices.

Recently, however, Dr. Ruben Bellan, professor of economics at the University of Manitoba, has set forth the case against high interest rates.

In his article Dr. Bellan first demolishes Mr. Bouey's argument for high interest rates and then points out the many negative factors of the Bank of Canada's policy which Mr. Bouey chooses to downplay or ignore.

Dr. Bellan points out that farm from high interest rates having stopped borrowing and spending, they have in some cases encouraged borrowing since many believe that interest rates can only go up in the future. And this in itself makes further inflation not only inevitable but, in the case of those who have borrowed money at high interest rates, an absolute necessity. If inflation, and thus the incomes of those who have borrowed at the present high rates of interest, does not continue to increase the borrowers stand to go bankrupt.

As to the effect of the falling dollar upon inflation, Dr. Bellan explains that that has been grossly exaggerated. While a one cent drop in the dollar causes about a one per cent rise in the cost of imported goods, only about 25 per cent of the goods that Canadians buy are imported. Thus, the increase in inflation caused by a four cent drop in the dollar is about one per cent.

In the last five years the dollar has dropped about 20 cents in value, causing inflation to rise about five per cent. In the same period of time the general price level has risen about 50 per cent. The dollar's drop is responsible for only about 10 per cent of all inflation.

But the side effects of the high interest rates are the most damaging aspects of the Bank of Canada's present policies.

Take inflation, for instance. It is, after all, the supposed reason that the Bank of Canada has continually increased interest rates. The high interest rates are actually causing inflation which they are supposed to get rid of. What is more, they are causing even greater inflation than the conditions that they are supposed to relieve.

Further, the high interest rates have increased interest charges to farmers and manufacturers, driving many into bankruptcy, have increased our foreign debt, have decreased investment in the improvement of farms and factories, and have increased unemployment as companies and farms go under.

The increased interest cost to farmers and manufacturers comes about when they must renew the loans and mortgages.

Our foreign debt increases when foreign money is drawn into this country by the high interest rates; the money is not a gift, but rather a loan that will have to be paid off.

Investment in farms and factories has fallen off both because when interest rates are in excess of 20 per cent nobody who has a choice spends money on machinery or plant expansion and because when the return from a business venture is likely to be in the area of 15 per cent and a person can get 20 per cent interest at the chartered banks, most people will leave their money in the bank. This means that few people invest in companies that produce real goods.

High interest rates also redistribute wealth from the poor to the rich, since on the whole those who borrow are poor and those who lend are rich. This is in itself lamentable, but there is a much more pernicious effect of the redistribution of health. Since in this country those who do not or are not able to work are at least minimally cushioned against the worst effects of poverty, it is the working poor and the middle class that suffer the most, proportionately.

The working rich also suffer. Those who create real wealth for this country through the production of goods and services and the employment of workers are those among the wealthy that suffer. Those who live off investments, either in banks or in blue chip stocks, are the only ones well cushioned against the interest rate spiral.

Thus the high interest rates encourage sloth.

So much for the accidental byproducts of the high interest rates, there are adverse results of the one area in which the Bank of Canada's high interest rates have had their desired result.

The one desired result the high interest rates have been able to deliver is an artificially high Canadian dollar. Don't let the fact that the Canadian dollar has dropped marginally against the American dollar recently fool you; the Canadian dollar is worth better than 20 per cent more in Japanese and western European funds today that it was one year ago.

Quite apart from the adverse effects of the high interest rates required to drag up the dollar and the borrowing of over a billion dollars in foreign funds in the last three months ($700 million in July alone) to keep the dollar up, an artificially high dollar, in itself, hurts the Canadian economy.

The high dollar hurts the Canadian economy by stifling exports and helping in and encouraging imports. When the dollar drops, Canadian goods become relatively cheaper than foreign goods, both at home and abroad. When the dollar rises, the reverse is true and Canadian goods are squeezed of both foreign and domestic markets.

This is bad enough when it happens because the currency of the country has become truly strong, as is the case in Japan or the Federal Republic of Germany. When money is being borrowed, both directly through loans and indirectly through high interest rates, to keep the dollar up the rise is doubly damaging.

Japan and West Germany have already paid for their high valued currency, with exports they shipped out before the currencies rose, and are now paying for them with a comparative downswing in their economies.

Canada is also paying for its relatively high dollar with a downswing in its economy and will continue to pay for years to come because of the borrowing.

Why then, if people ranging from a sophmore economics student (that's all I took) to one of the most respected economic authorities in the country (Dr. Bellan) can see this, why can't Gerald Bouey?

To understand his reaction we must realize that Mr. Bouey is first and foremost a banker. Indeed, as governor of the Bank of Canada—which lends money to the chartered banks, he could be described as the bankers' banker.

Bankers are wont to describe the value of a currency as being equivalent to the amount of foreign confidence in a country and its currency.

Truth is that the value of a country's currency is a reflection of the foreign financial community's confidence in a country and its currency. When that community loses confidence in the Canadian, it would appear that Mr. Bouey questions the job he has been doing, and makes every effort to restore the object of that lost confidence, the dollar, to what would appear to be his idea of its rightful position.

Mr. Bouey is not stupid, merely nearsighted. It isn't his job to look after the state of the Canadian economy. That's the job of the federal minister of finance.

When I was in university my economics professor used to explain, as each federal election rolled around, why he supported our perennial government party, the Liberals.

He used to say that while the Tories and the N.D.P had economic policies that would be disastrous for the country, the Liberals had no economic policies at all and thus were the least of the three evils.

It is now time that the Liberals either found some half decent economic policies or at least controlled Mr. Bouey and went back to drifting on the economic tides.

God knows, things can't be allowed to go on as they are much longer.



SOMMERS—MURRAY

# Wed in North Bay

A beautiful summer wedding took place at St. Peter's Church, North Bay, on Saturday, July 11 when Catherine Murray became the bride of John Sommers.

The bride is the daughter of Mr. and Mrs. Vernon Murray of North Bay and the groom is the son of Mrs. Regina Sommers and the late Cornelius Sommers of Lancaster.

Cathy, given in marriage by her father, wore a floor-length, layered gown of silk and lace.

Lorna Avery, friend of the bride, was maid of honor. Peter Sommers, brother of the groom was best man. Ushers were Michael Murray, brother of the the bride and Martin Sommers, brother of the groom.

Following the reception at Voyageur Motor Inn, the couple left for a honeymoon trip to the Laurentian Mountains.

Guests attending the ceremony came from Lancaster, L'Orignal, Chesterville, Toronto, Sudbury, Timmins and North Bay.

The couple are residing in Calgary.

# July rain light

by George Hambleton

July was normal as far as temperature was concerned. The high was 33°C or 91°F on the 8th and the low was 7°C or 45°F on the 30th.

Rain fell 13 times for a total of 80 mm or 3.16 inches. There were four thunderstorms.

Last year the temperature was normal but the rain was double, 170 mm or 6.33 inches over 19 days. There were three thunderstorms.


CRAFT SALE
Saturday and Sunday
August 15 and 16
11 a.m. to 5 p.m.
Sheldon Manor Fine Crafts
North Lancaster Village
32-1c

Alexandria Hotel
"Glengarry's Musical Showcase for Country Music"
THIS WEEK AT GLENGARRY LANDING
Thursday, Friday, Saturday
August 13, 14, 15
BY POPULAR DEMAND FOXX
Steak House Opening Soon

Border DRIVE-IN THEATRE
Tel. 347-3676
Open 7 days a week
Wed. to Tues., Aug. 12—18
"RAIDERS OF THE LOST ARK"
"GOING APE"
SATURDAY BONUS FEATURE
"COAST TO COAST"

EDEL'S WOOL SHOP
Grand Opening
Thursday, August 13
See Our
Full Line of Knitting Goods
and our
Full Line of Patton Products
EDEL FIEGE, PROP.
Main St., Lancaster Tel. 347-7146
31-2c

Back to School
Save Now When You Sew for School
Wide Selection of Fall Fabrics
10% to 30% Off
GREEN VALLEY FABRICS
32-1c Green Valley, Ont. Tel. 525-1185

ANNOUNCEMENT
The L. P. recording of
VIOLIN MUSIC
by the
GLENGARRY STRATHSPEY & REEL SOCIETY
has been released and is now available from any of our members and at several local outlets. Society members are: Alana MacPhail Morris, Manotick; Allan MacPhail, Loch Garry; Donaldson MacLeod, Alexandria; Hugh Allan MacMillan, Alexandria; Donald J. MacPhee, Alexandria; Rev. Bruce Ross, Chatham; Finlay McDonell, Montreal; Catherine Olive MacPhee Defreitas, Long Sault; Bernard McDonell, Montreal; Lorne Lawson, Alexandria; Lucien Ranger, Cornwall; Duncan (Farmer) McDonald, Ottawa; Jackie Smith, Alexandria; Gary Cooper, Metcalfe.
For mail orders you may send your cheque or money order for $7.95 to:
The Glengarry Strathspey & Reel Society
c/o Box 1314, Alexandria, Ont. K0C 1A0
32-1c

There's Always Something New For You
We'Re in a CLASs bY OurseLveS!
MaLL WaIK DAYs
MaLL WaIK DAYs
MALL WALK DAYS
BacK to ScHooL SPeciaLs
BarGainS For EveryOne
Our Stores CarrY all YouR NeeDs Great values!
THere's ALways SomeTHing NeW For You
For Your Convenience We Have Forty Stores and Services to Offer You
BROOKDALE MALL
BROOKDALE AVENUE
CORNWALL
AT THE INTERNATIONAL BRIDGE ENTRANCE
MALL HOURS:
MON.-FRI. 10 AM-10 PM,
SAT. 9 AM-6 PM

# People on the Move

Mr. and Mrs. David LaSalle of Cornwall were visitors with Mr. and Mrs. Lloyd Douglas, Alexandria, last week.

Mrs. James MacDonald of Toronto visited on Sunday with Mrs. Donalda MacDonald, a resident at the Palace.

Mr. and Mrs. Lloyd Douglas enjoyed Wednesday in Cornwall with Mr. and Mrs. David LaSalle.

Mr. and Mrs. Steven MacDonell of Ottawa, Mr. and Mrs. James St. John of Trenton and Marg Theriault of Bridgewater, NS, who were all here to attend the AHS reunion spent the weekend with Mrs. Roy MacDonell of Greenfield.

Mrs. Grace Thompson, teacher at Pakenham Public School, accompanied her students to the festival for Lanark County Days which took place on July 30 at Ontario Place in Toronto. Her pupils performed there under her direction.

Guests of the Misses Gormley, Elgin Street, over the weekend were Mr. and Mrs. Angus Gormley and Mr. and Mrs. Donald Gormley of Apple Hill; Mr. and Mrs. Howard O'Hara of Maxville, Mrs. Hart Savage of Lachine, Mrs. Margaret (Butler) Walsh of Oakville, Frank Butler of Ottawa, Miss Aileen Cuthbert of Toronto, Mr. and Mrs. Brad Hunt of Willowdale and Mrs. Marion Tremblay of Toronto.

Mr. and Mrs. Howard Morris and family had with them over the weekend Mr. and Mrs. L. G. Elliott of Beaconsfield, Mr. and Mrs. Michael Hudson and son David of London, England, Mrs. Grace Thompson and Naomi and Donnie Morris, all of Ottawa.

Mr. and Mrs. Alex McRae and Garth and Brian of Detroit, Mr. and Mrs. Robbie Cameron and Tawyna of Calgary, Mr. and Mrs. Walter Campbell of Toronto and Mrs. Margaret Payment of Cornwall were weekend guests of Mr. and Mrs. W. A. MacKinnon, St. George Street West, and attended the AHS reunion.

Mrs. Elaine Seay of Spain is visiting her aunt Miss Mildred Dever, while attending the reunion at AHS.

Mrs. Thelma McDonald of Cornwall was with Mr. and Mrs. Cameron McCormick over the week while attending the AHS reunion and visited with Marguerite Seger on Sunday.

Mr. and Mrs. Alex Perry of Lanark, visited with Miss Mamie MacMillan over the weekend while attending the AHS reunion. Mrs. Perry was the former Ethel Peacock. They attended Worship Service at the Church on the Hill on Sunday prior to visiting with an old school chum, Marguerite Seger.

Mrs. Isabel Applegarth of San Francisco is holidaying with Mr. and Mrs. Howard O'Hara in Maxville while here to attend the AHS reunion.

Mrs. Betty Flynn and daughter Sharron of Montreal were guests of Miss Evelyn Larocque while here for the AHS reunion. She was the former Elizabeth (Betty) MacDonald.

Mrs. Mary Belle Gallinger of Cornwall attended the AHS reunion over the weekend.

Mr. and Mrs. Bernard Sabourin, Mrs. Pat Devine of Cornwall and Mr. and Mrs. Monty Parisien of Hawkesbury attended the AHS reunion on Saturday.

Mr. and Mrs. Allan J. Kennedy of Mississauga and Miss Janet Kennedy of Montreal were guests of the Misses Teresa and Sheila Kennedy while attending the AHS reunion on the weekend.

Mrs. Alex McKenzie (Beatrice Pigeon), Mrs. Gabriel (Quesnel) Quenneville, Mr. and Mrs. Clement Parisien, Mrs. Rolland Trembly and Sister Jeanne Goulet of Cornwall enjoyed Saturday at the AHS reunion.

Mrs. Marie Julien of Quebec City is holidaying with her sisters Edith and Kaye McLeister and brother Frank while here for the AHS reunion.

Former students who attended the AHS reunion on the weekend were: Lt. Col. J. A. Huot, Mr. and Mrs. Bruce Irvine, Mr. and Mrs. Norman Duggan, Mr. and Mrs. Roy Honeywell, Mr. and Mrs. Jacques Lalonde, Mrs. Yolande MacKinnon, Miss Marguerite Cameron, Miss Helen Costello, Mr. and Mrs. John Dolan and James Dolan and Georgette Gagnier, all of Ottawa; Mrs. Gaston Chevrier of Casselman; Mrs. Jacques Roy of Quebec; Mrs. Laurence (Portelance) Beauvis, Real Portelance and Basil Kemp, all of Montreal; Mr. and Mrs. James Masterson of Deep River, Mr. and Mrs. Harold MacMillan of Hawkesbury, Mr. and Mrs. Pat Brady of Morrisburg, Mr. and Mrs. W. W. Morris of Finch, Miss Helen Hope of Maxville, Mrs. Grant Lyons and Mr. and Mrs. Edgar Tourangeau of Cornwall and Mrs. Colombe Tourangeau Booth of Belleville.

Kelly Olson of Lochiel has returned from a two-week Maritime holiday where she visited her sister Diane and family in Halifax.

Mr. and Mrs. Gordon Clark, Oshawa, spent the long weekend with Mrs. Ethel Clark, Alexandria.

Mr. and Mrs. Duncan McDonald and family of Lancaster recently enjoyed a vacation in Newfoundland, and the Maritimes.

Sr. Mary Elizabeth of Trenton is holidaying this week with her sister Mrs. Jennie O'Shea of Glen Nevis.

Recently Mr. and Mrs. Bill MacLeod and family had a most enjoyable visit from Mr. and Mrs. John White and family, Innisfail, Alta. En route home they visited with Mr. and Mrs. Walter Murdock and family, Georgetown, Ontario.

Mrs. Rollande Theoret and Mr. and Mrs. John Plamador, Dean, Julie and Kevin of Kanata, spent the past 17 days camping at Mattagami Beach. They also visited in Timmins.

Visitors over the holiday weekend with Mrs. Florence MacDonald, Kenyon St. West, were: Mrs. Dorothy McBride, Toronto; Mrs. Donald Hay, and son Wallace, Waterloo; Mr. and Mrs. Donald MacDonald, Montreal; Mr. Nick Carter, Toronto; Mrs. Sadie Anderson and daughter Sandra, Montreal; Mrs. William Purdy, Lachine; Mrs. Hazel Coleman, Cornwall; Mrs. Edna MacMillan, Lochiel, and Doctor Ralph MacMillan, Virginia, U.S.A.

Mr. and Mrs. Cameron McDonald visited on the weekend with Mr. and Mrs. Ralph Brown, Carleton Place.

Highland Games and AHS reunion guests and callers at Highland Chief with Mr. and Mrs. Angus H. McDonell were: Mrs. Anna Beck, Miss Marjorie McDonell, Mr. and Mrs. John V. McDonell, St. Catharines; Mr. and Mrs. Sheldon McDonell and Cameron, Mr. and Mrs. Archie MacDonell, Joann and Chris, Vineland; Mr. and Mrs. Charlie Chisholm and Colin, Thorold; Alex Chisholm, St. Andrews; Mrs. Harold Lapierre, Montreal; Mrs. Robt. Coles, Post Falls, Idaho and John MacDonald, Los Angeles, California.

Sister Irene MacDonell, Peru, is visiting with her many Glengarry friends as a guest of Mrs. Ursula Kolada. Also with Mrs. Kolada is an annual visitor to the Glengarry Highland Games, Archie MacDonell of Pittsburgh.

Recent visitors with Mr. and Mrs. Cormic Macdonell for the Highland Games and Galarama were: Estelle and Frank Antl and daughter Adrienne of Kitchener-Waterloo; Marion, Edward and daughter Beth of Toronto and Allan J. and Cheryl Macdonell and children Nicholas, Jacob and Charlotte of Fredericton, NB.

Other recent guests of Mr. and Mrs. Cormic J. Macdonell were: Charlie and Norma MacDonald, Mr. and Mrs. Glenn MacDonald and daughters Katie and Margaret and Allan MacDonald and son Brian, all of Detroit. They were here to attend the MacDonald reunion.

With Mrs. Dora Brabant for the weekend were her daughters Mrs. Jeannine Campbell of Repentigny, Que., Mr. and Mrs. Gerry Mullins of Metcalfe, Ont., and Mr. and Mrs. J. Paul Faillie of Greenfield Park. They all attended and enjoyed the AHS reunion '81.

Mr. and Mrs. Fred C. MacLeod of North Vancouver, BC, are visiting with his brother J. K. MacLeod, Dalkeith; her aunt, Mrs. Joanna MacLean of Maxville and other relatives in the area.

Jacalyne Richer of Fort MacMurray, Alberta, is home visiting her mother Mrs. Francine Richer of Alexandria and family and friends in the area.

Peter and Susan Keyes and daughter Elysa, formerly of Abitibi, Northern Ontario, have relocated and are now in Glengarry. Peter has accepted a transfer to Cornwall with Ontario Hydro and the Keyes are now in residence in Bainsville, where they purchased a home. After a ten-year absence, the Keyes are anxious to renew old acquaintances, so be sure to visit them.

The Valade and Gagnon families recently enjoyed a holiday together. Mr. and Mrs. Fernand Gagnon, son Roger and friend Manon Chartrand of Glen Norman, Mr. and Mrs. Pierre Valade of Alexandria, Mr. and Mrs. Guy Gagnon and son Luc and Mr. and Mrs. Rheal Gagnon, spent a week vacationing at Algonquin Park before going on to Otter Lake where they were joined by Mr. and Mrs. Ronald Valade and daughter Brigitte of the Brown House; also Mr. and Mrs. Claude Valade, daughter France and son Mario of Pincourt.

# The Old Mill Stream

*by Anna Margaret*

Post-Reunion thoughts. By Christena MacSweyn MacGillivray—"Beautiful Beautiful meetings!" They asked who made this wonderful thing happen—the Lord or God through a few. To quote Winston Churchill: "Never was so much owed by so many to so few!" No need of autographs—as long as our memory serves we will never forget our AHS days. And when our memory goes we hope we will be fortunate enough for our wordly body to go at the same time.

* * *

Michelle Massie has graduated from Ottawa University in the Social Sciences with a specialization in Canadian Politics and a minor in Public Administration. In September she will be taking undergraduate studies at Laval University in Quebec City in political marketing. She had just returned from a holiday in Japan when she discovered she had landed a job she has previously applied for at the Summit Conference as delegations relations officer where she spent an interesting four days. Everything is a challenge for Michelle—for the next few weeks she will be replacing Denis Betrand at Le Point. Great days ahead!

* * *

We hear too that Denis Bertrand is off to Europe for a vacation. We would venture to say his holiday is well earned, he has been putting a lot of hard work into his editorial job.

* * *

Sarah (McDougall) MacDonald of Green Valley has taken up residence at the Palace in Alexandria and would be happy to have her friends call on her there. She also has the same phone number as she had at Green Valley, 525-3689.

* * *

Yolande Poirier who has been in a body cast since she suffered a break in her thigh bone last April has exchanged her armour for a walking cast. She is definitely not recommending the suit to her friends, especially in a summer as hot and humid as this one.

* * *

Can't recall when I heard so many complimentary things said about anything as the organizational work done by the crew behind the scenes of the AHS Reunion. So next time you will know who to call on if you want a successful event. Audrey Johnson MacDonald wrote the following in praise of the organizers and when I told her we had a policy against publishing poetry she said this wasn't poetry. You decide.

—Merci—

Many thanks to Michael B.,
Mary Jane and Andrea T.,
Jimmy Baker—now, there's a man,
Leo Seguin and Fraser Stan!
Chenier, Sangster and MacGillivray C.
Plus that hard working guy—McDonald E.
Jean Menard—a giant brain,
Ethel M. and Kent McSweyn,
MacLennan J. and Carol B.,
Kennedy John and Georgette G.
Plaudits for Billy Dean,
Marjorie M. and Gardiner Jean,
Sheila Pickett and Hortense C,
McMillan Grace and Lucy T.
A tip of the hat and the old school yell,
For "Popeye" and the "Angus" M(a)cDonells,
Alex Spooner and Maurice G.,
MacPhee, Lanthier and McCormick B.
And to all the others who pulled their load,
Here's to you for a debt that's owed.
And to those who came 800 strong
From across this county and far beyond
Thanks for the memories old Red & Black
And if you do it again, I'm gonna be back!

Audrey Johnson MacDonald

* * *

John Stainer who has been with the GDHS staff for the past 11 years is leaving to teach in Eaglesham, Alta., a little town with a school of 240 students. He will be the only Science teacher in the school so will be teaching Biology, Chemistry and General Science. Good luck, John!

* * *

Immediate relatives of Mark and Evelyn McDonell, Bridge End, treated the couple to a surprise party on the occasion of their 25th wedding anniversary. The supper party was held at the home of John Hugh and Rosemary Sloan at Glen Roy.

* * *

Congratulations are in order this week to Ray and Kathryn McDonell, Bridge End, who celebrated their 35th wedding anniversary on Monday.

* * *

# Form kids' book club

The library staff would like to invite all the boys and girls to participate in the Book Boat Club. All you have to do is come to the library and enroll. With your enrolment, you will receive your crew button. After following the club rules you will receive a coloring page and certificate naming you master mariner and appointing you as Captain of Book Boat.

Don't forget to join me every Saturday morning at 10:30 for our arts and crafts sessions. For more information, you may inquire at the library by phoning 525-3241. A reminder to our borrowers of our library hours:

Monday, 6:30-9; Tuesday, 2:30-5; 6:30-9; Wednesday, 6:30-9; Thursday, 2:30-5; 6:30-9; Friday, 1:30-5; 6:30-9; Saturday, 10:30-5.



RECEIVES MASTER'S DEGREE IN EDUCATION—Fern McDonald received a Master's Degree in Education at the Spring Convocation of Ottawa University. She is the wife of Duncan McDonald of Lancaster, mother of Sherry and Tracy and daughter of Mr. and Mrs. Thomas O'Connor of St. Raphael's.

## *Approaching marriage*

**DENOVAN—ATKINS**

Mr. and Mrs. W. H. Denovan of Dalkeith wish to announce the approaching marriage of their daughter Linda Lee to John Kenneth Atkins, son of Mr. and Mrs. K. J. Atkins of Kingston, Ontario. The marriage will take place at St. Luke's Anglican Church, Kingston, on Saturday, September 19 at 3 p.m.

## *Approaching marriage*

**MacLEOD—LANCASTER**

Mr. and Mrs. John J. MacLeod of RR1 North Lancaster are pleased to announce the approaching marriage of their daughter Linda to Robert, son of Mr. and Mrs. Wesley Lancaster of North Lancaster. The marriage will take place at St. Andrew's United Church, Dalhousie Mills on Saturday, August 29 at 6 p.m.

## *To be wed*

**MORRISON—LACOMBE**

Mr. and Mrs. Palma Lacombe are pleased to announce the engagement of their son Wayne to Gini Morrison, daughter of Mr. and Mrs. Donald J. Morrison. The wedding will take place in Calgary on Saturday, September 12.

**GLENGARRY EAST PASTORAL CHARGE**

**AUGUST 16**
Alexandria 9:30 a.m.
Dalhousie Mills 11:15 a.m.
East Hawkesbury 2 p.m.
—Ministers—
Rev. Leonard Woolfrey
Rev. Oliver Stevens


Glengarry Flowers
Fine Artistry
Dependable Service
43 Main St. S., Alexandria
Tel. 525-1660




MAIN'S
Textile Center
offers you
BIG SAVINGS
until
August 15 only
FABRICS
20-50% OFF
SAVE DURING THE FINAL WEEK OF OUR SALE!
30 Main St., Alexandria
Tel. 525-1460




GOING OUT OF BUSINESS
SALE
STARTING IMMEDIATELY AT
LEMIEUX GROCETERIA
400 Main St. N. Alexandria
15% OFF
ON ALL MERCHANDISE
ON ORDERS OF $10 OR MORE
(EXCEPT MILK, BREAD AND CIGARETTES)
We will be closing on or before September 1 depending on how long stock holds out.
We would like to take this opportunity to thank all our friends and customers who encouraged us in our years of business.
LEO AND THERESE LEMIEUX

SCOTTISH SUPPLIES
● Music Books
● Bagpipes and Reeds
● Records, etc.
CORONET CAMERA SHOP
124 Pitt, Cornwall
932-1664 13-tf

BINGO
AT FRATERNITE ALEXANDRIA INC.
EVERY FRIDAY
Doors open at 7 p.m.
JACKPOT $480
In 6 numbers
Thursday, August 20
Euchre Party

TOYOTA STARLET

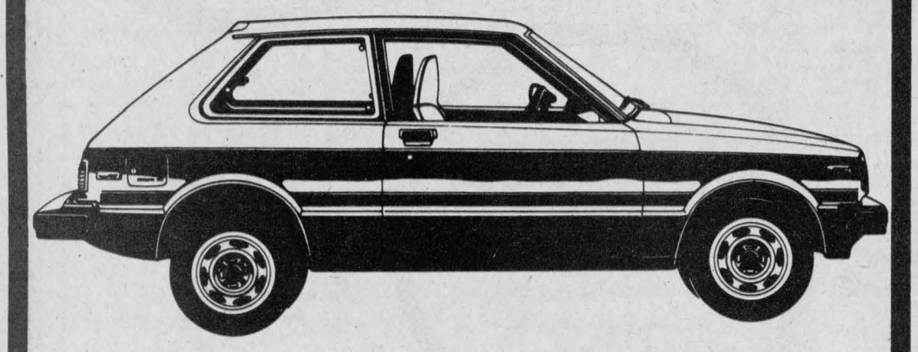

STARLET LIFTBACK
64 miles per gallon
on the highway
(Transport Canada data)
Now in Stock
Highland Motor Sales (Maxville) Ltd.
Maxville, Ont. Open daily 'til 9, Saturdays 'til noon Tel. 527-2735

SKY-HI DRIVE-IN THEATRE
NEW! Now Equipped with Radio Sound
Tune in to the movie through your car radio Dial 840 with your Key at a.c.c.
WED-SUN AUG 12-16 ADULT ENTERTAINMENT
Superman II
CHRISTOPHER REEVES
GENE HACKMAN
The Awakening
WITH
CHARLETON HESTON

# News from Glen Robertson

by Paul Lacombe

Mr. and Mrs. Alex Lyman, Hamilton, and Mr. and Mrs. Paul Pescrillo, Niagara Falls, NY, visited their aunts Mrs. Annie Peachey at the Glen and Mrs. Ada Deer at the Community Nursing Home, Alexandria, during their vacation travels last week.

Gordon Robinson was the guest of his aunt Cassie MacLennan and uncle Stanley Robinson during the past week.

Angus and Annette Lyman were hosts at a family reunion at their cottage last week. Among their guests were: their daughter Susan and Doug Kelly, Ottawa; Mr. and Mrs. Eldege Beauchamp and family of Montreal; Mr. and Mrs. Lloyd Lobb and family of Ottawa; Mr. and Mrs. Ernest Briele, Ottawa; Mr. and Mrs. Bill Robinson and family who recently moved to Glen Robertson, and Mrs. Georgette St. Denis and family of Cornwall.

On Sunday, August 9, Mrs. Yvonne Proulx celebrated her 90th birthday at the home of Mr. and Mrs. Euclide Cuierrier. Present for the occasion were: Mr. and Mrs. Jean-Paul Proulx of Oshawa, Ontario; Mr. and Mrs. Rene Proulx of Kirkland, Que.; Mr. and Mrs. Frank Renaud of Ottawa, and Mr. and Mrs. Emilien Proulx and daughter Julie of Glen Robertson.

Mrs. Proulx enjoys very good health and was so pleased to have all her family with her for this celebration. She received many useful gifts and several congratulatory phone calls.

# Boys alert driver of burning car

An Alexandria man had his car burst into flames at the Main and Kenyon Street intersection late Sunday evening.

Leo Caouette of 246 Main Street in Alexandria had his 1973 Pontiac catch fire after heading through the intersection.

He was alerted to the flames coming from underneath the hood by boys on the sidewalk, said Mrs. Caouette, the car owner's wife.

The fire originated in electrical wiring underneath the hood, said a spokesman for the Alexandria Fire Department.

An estimate of the damage was not available but Mrs. Caouette said the automobile would probably be a complete loss.

# Geologists study earthquake

Interest in the earthquake that centred on Williamstown last month has extended well beyond the bounds of Glengarry and the surrounding area. A professor from the State University of New York and one of his students are going about Eastern Ontario conducting a survey about the quake.

The two, Prof. Frank Revetta, of the SUNY geology department and a student of his, Dave Gillon, are travelling throughout Eastern Ontario, Western Quebec and Northern New York State checking out how the quake affected people in those areas.

Prof. Revetta is passing around copies of a United States Department of the Interior questionnaire and asking people to fill them out for him.

A map and report are to be published at the end of the study.

# Visited

Mr. and Mrs. Keith Watson, daughter June and son Barry called at the News office on Tuesday while passing through Alexandria. A former News employee, Keith has been working with The Globe and Mail for the past 14 years.

# Rash of thefts in Kenyon

Automobile parts were the target of thieves on a spree in Kenyon Township recently.

Four transmissions valued at $100 each were stolen from a wrecked bus where they were stored on the property of Maurice Quesnel, Fourth Concession of Kenyon. Mr. Quesnel reported the transmissions stolen on Monday and suspects they were stolen sometime during a time period dating back to July 30.

Over the weekend the Highland Gas Bar in Maxville was broken into and part of a case of motor oil taken. Police report that someone broke a back window at the rear of the building to gain entrance. The loss and damage was estimated at $45.

A battery valuded at $81 was stolen from a tractor on the lot of Gary Smith's John Deere dealership last Tuesday evening. There was an additional $35 damage to the tractor. The cables were cut to remove the battery.

Maxville OPP also report that a five-speed bike was taken from a home in the Third of Kenyon sometime Friday night or early Saturday morning. The bike, owned by Gilles Hurtubise, was valued at $45.

## GLEN SANDFIELD

GO SLOW — PROTECT OUR CHILDREN!

by Lorna Chapman
Tel. 874-2408

We would like to extend our sympathy to Mr. and Mrs. Lloyd MacMillan in the recent tragic loss of their nephew, Neil Huckvale of Ottawa.

Mrs. Arthur MacMillan accompanied her sister Mrs. Gladys Seale of Toronto by train for a three-week visit with another sister and her husband, Mr. and Mrs. George Camiot in Perce, Gaspe.

Mrs. R. McNary of Cumberland was a Sunday visitor with Mr. and Mrs. Gilbert MacRae.

Mrs. Lorna Chapman attended summer events at Bishop University, Lennoxville, last weekend.

Ewen and Mildred MacPhee, Joslyn, Melissa and Jeffrey of Toronto, timed their three-week vacation at the MacPhee family home in Lochiel, to coincide with the AHS Reunion. Mildred and Ewen are former pupils. They will be visiting her mother, Mrs. Arthur MacMillan and other relatives and friends in the area.

## LIONS 300 CLUB WINNERS

283—Olive Beaucaire
270—Douglas MacKinnon
241—Eugene Macdonald

## ANNOUNCEMENT

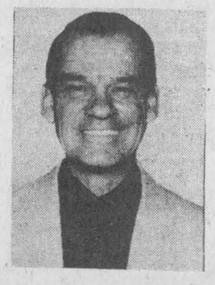

*William Convery, general manager, is pleased to announce the appointment of Paul Leger as sales representative for the Glengarry area.*

*Paul is well known in the area for his knowledge and expertise in the automobile field. He will be pleased to help you in the selection of your next car.*

*For information and advice feel free to contact Paul at (613) 525-4023.*


DELMAR HONDA
(819) 242-0111
45 Maple — Grenville, Quebec

$5345

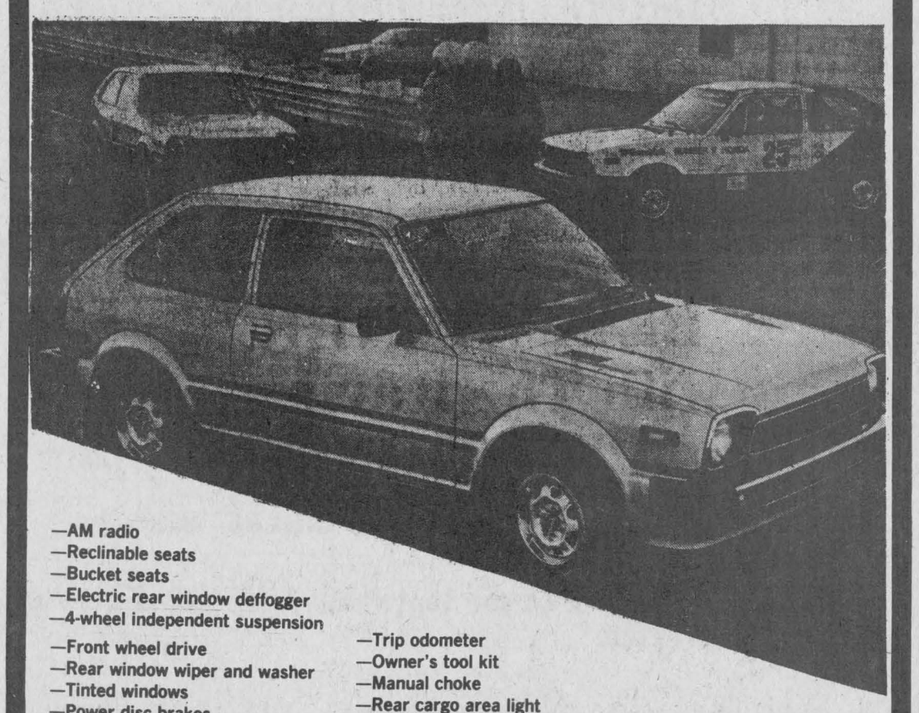

—AM radio
—Reclinable seats
—Bucket seats
—Electric rear window deffogger
—4-wheel independent suspension
—Front wheel drive
—Rear window wiper and washer
—Tinted windows
—Power disc brakes
—4-speed transmission
—Side window deffogger
—3-speed heavy duty heater
—Trip odometer
—Owner's tool kit
—Manual choke
—Rear cargo area light
—Special protective paint on lower, front and side panel
—3-year anti-corrosive guarantee

Transportation preparation
Delivery extra
Model SL431

SPECIAL FOR THE MONTH OF AUGUST

DELMAR HONDA
242-0111
45 Maple, Grenville Quebec

I. R. BELL & SON
Scrap Metal, Batteries
Radiators, Copper, Brass and Steel
Top Price Paid
Isadore Bell
Tel. 933-1119
840 Amelia St.
Cornwall, Ont.
27-tf

SPROULE
BUILDING SUPPLIES
"Specializing in Spruce and Pine and Quality Hardwood"
Vankleek Hill, Ontario
Hwy. 34
Tel. 613-632-7177
26-18c

Res. 933-7428
Bus. 932-8388
Raymond Filion
Bijoutiers/Jewellers Inc.
Diamonds, Watches, Watch Repairs
Gifts, Trophies, Engraving
29-tf
604 Montreal Road
Cornwall, Ont.

It's Summer Getaway Time!
We Carry Automotive Paints And Accessories By CIL
Tune Up for Your Summer Vacation at
HOPE'S AUTO PARTS
40 Main St., Alexandria
Tel. 525-1330
32-1c



STEDMANS
Anniversary
EXTRA VALUES!

LADIES' PULL-ON PANTS
Size 10-20
100% Polyester
5.99

SAYELLE YARN
Ass't Colors
50 g skeins
.67



PANTY HOSE
One size fits all
Beige or Spice
2/$1

LADIES' BRIEFS
Sizes S-M-L
100% Acetate
.99

QUILT BATTS
78"x100"
White
4.19

SAVE $10
3-PCE LUGGAGE
Reg. 59.97
49.97

SAVE $3
MIXING BOWLS
1, 2 and 3 Qt. Size
Reg. 9.97
Set 6.97

JERGENS SOAP
4 bars of 900 g each
.99

GIRLS' T-SHIRTS
7—14
Long Sleeves
$3

TEA POTS
6-cup size
In assorted Designs
5.97



BATHROOM TISSUE
8-roll Pack
White
2.57

KLEENEX
Box of 200
White
3/$2

Sale begins Thursday, August 13
at 9 a.m. and ends Saturday, August 15



WIN OVER $350 IN PRIZES
IF YOU HAVE THE "LUCKY KEY" TO OPEN THE TREASURE CHEST!

WIN AN AM/FM CLOCK RADIO
VISIT STEDMAN'S FOR DETAILS

# The Glengarry News

ALEXANDRIA, ONTARIO, WEDNESDAY, AUGUST 12, 1981


## EDITORIAL

IT'S OUR OPINION

## Reunion was joyous occasion

(A guest editorial by Campbell Fraser)

After months of meetings and planning by a very competent and dedicated committee the AHS Reunion has come and is now a matter of history. To say that it was a success would be the understatement of the century. Even the most optimistic member of the committee would not have dared to foresee the degree of success that actually materialized.

The Reunion has served to remind us that in spite of all the negative forces that are operating in a dismal world there are still positive values that can surface when the suitable occasion arises. The Reunion was obviously one of these occasions. It was evident that among those who attended there is a strong sense of loyalty to the school which gave them their education. That loyalty was strong enough to bring to the Reunion people from every province of Canada and from distant Peru and Spain and California. In these days when ties are broken so easily it is reassuring to have this exhibition of loyalty to the old school.

The richly deserved ovations given to Miss Ostrom and to Mr. Smith were in recognition of the great contributions that they had made to the school during their years of service. They taught at a time when there was no relationships between their salaries and the quality of their teaching. The Reunion provided the opportunity for their former students to express their genuine appreciation of the help that Miss Ostrom and Mr. Smith had given to them.

The Reunion was a joyous occasion. Everywhere there was an air of happiness and goodwill. It seemed that everyone had cast off for the weekend their cares and worries, and that they were delighted to meet their friends once more. To all who were present it was a genuine tonic.

When will the next Reunion take place? That is a question that cannot be answered at this time. But the success achieved in this first effort would seem to ensure that at some suitable time in the future another group of graduates will get together to relive for a weekend the memories of their school days.

## Games continue to grow

With 44 bands attending this year's Glengarry Highland Games, one would scarcely hazard a guess on how large the gathering will ultimately grow.

As each year passes, the reputation of the Games seems to spread even further, bringing more entrants and visitors the following year.

Particular praise is deserving to the organizers who perform an incredible feat every year by keeping the gears turning smoothly.

Catering to thousands of people—not to mention cars—in a community which has only about 800 regular residents is a task which many would find insurmountable.

As a result of this efficiency, the Maxville Games has become one of the major Scottish games held in all of North America.

The growth in bands is only one reflection of the Games' status. New activities have also been added. This year, for example, two hammer throwing events were put on the list of competitive sports.

Indeed, the Games have come a long way since they were instituted in 1948. Organizers and competitors alike have a right to be proud. *B.R.*

## Bad times for unions

U.S. President Reagan's tough stance against U.S. air controllers is receiving a substantial amount of support from a large sector of the American population—not to mention the Canadian population—causing many people to call on our government to exercise the same firm action with the postal workers.

The two situations should not be compared.

First of all, the postal workers have the legal right to strike. The U.S. controllers do not have that right and have taken an oath not to strike.

Secondly, the postal workers have agreed to accept the basic recommendations of a compromise solution worked out by an independent conciliator. The government has refused to accept the compromise.

The settling of labor-management disputes is not an easy exercise and few people have offered a viable alternative to the situation which exists today.

Most opponents of the strike weapon propose arbitration, especially for essential services. The argument has merit, but what do you do when the union agrees to such a formula and the government does not?

Essentially, an arbitrator would fulfill the same role as the conciliator did in the postal dispute—the difference being the arbitrator's decision would be binding. Hence, in the current postal dispute, the government is not interested in binding arbitration.

Take the incident of the Halifax police department. The officers had the legal right to strike. However, early during the strike, the police suggested binding arbitration—the responsible option considering the threat to public safety. The government refused.

The police have since asked for passage of a provincial law making binding arbitration necessary so that no police strikes will occur in the future.

Another example is the case of striking CBC technicians. The union has asked for binding arbitration. The CBC has rejected the request.

The point being made here is that it is unfair to blame all labor disputes and the resulting disruptions on unions. Labor negotiations are a two-way street and management is just as like to be guilty of causing the confrontation as is the union.

Unfortunately, many citizens do not bother to analyse what has caused a confrontation. If a union is on strike, it is immediately held to blame.

It is one thing to suggest strikes are bad. It is quite another to devise a good alternative. Legislating workers back to work is not a realistic option. If injustices remain, workers will only take their frustration out in other forms, such as industrial sabotage and violence.

Remember, it was once illegal to form unions in this country. The army was used to gun down unionists. But the workers continued to fight for fair pay and decent working conditions. Faced with the prospect of on-going "warfare" governments passed labor laws.

We cannot turn back this clock unless we want to suffer the consequences. The solution to our labor woes today is to devise new and better ways of solving labor-management disputes, not to restrict the rights that working people have struggled so hard to achieve over the past several decades.

Our system is far from perfect, but we must move forward, not backward. Legislating workers back to work without providing an alternative means of settling the dispute, implies that the workers are always wrong. As we have pointed out above, this is certainly not the case. *B.R.*

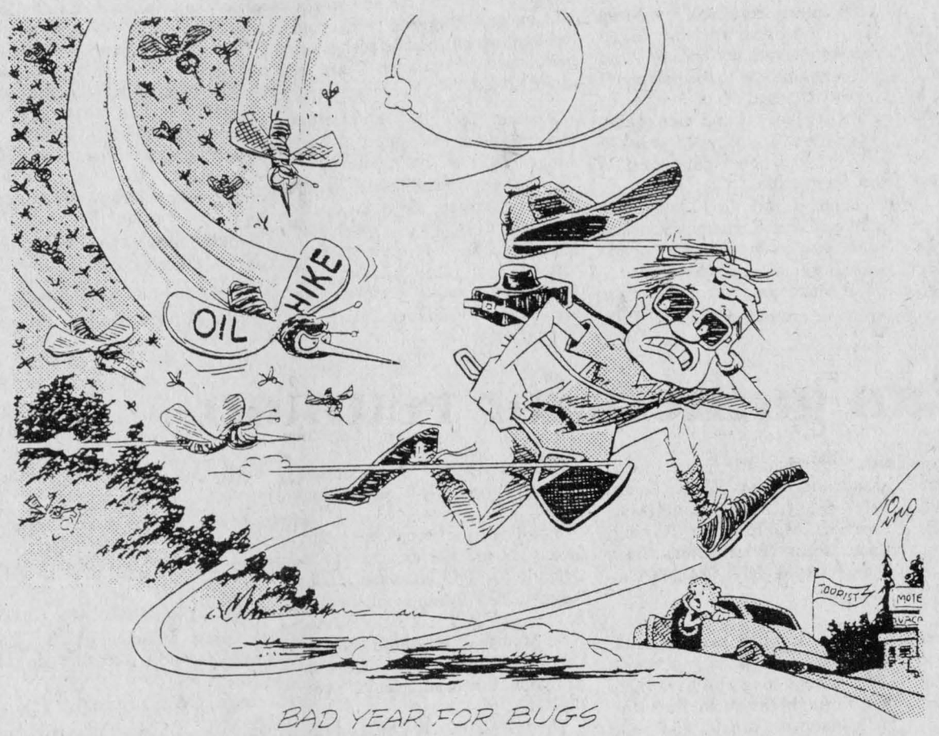


BAD YEAR FOR BUGS

## ITEMS OF AULD LANG SYNE . . .



### . . . GLEANED FROM OUR FILES

**TEN YEARS AGO**
**Thursday, August 12, 1971**

The SD&G Board of Education will spend slightly more than $4,500,000 this year on capital expenditure and GDHS received $90,000 of that total for a gymnasium.—Paving of Main and Kenyon St. West will get underway next Tuesday.—The Adult Retraining Centre in Alexandria will close October 31. The retraining department of St. Lawrence College is terminating its activities here because of a lack of students.—No restrictions on the use of water this summer resulted in increased consumption of nearly a million gallons during July.—A native of Maxville, Russell Dewar, city editor of the Standard Freeholder for 10 years, has been named Managing Editor.—Morris Koggel, 45, of Glen Robertson, suffered a fractured skull and his wife and three children were hospitalized after a two-car crash at the Brown House. Mrs. Raymonde Major of Hawkesbury whose husband, Hubert, was driver of the second car was treated at Glengarry Memorial Hospital.

**TWENTY YEARS AGO**
**Thursday, August 10, 1961**

Worcester Kilties won the Gardiner trophy as top band at Saturday's Games when more than 20,000 people saw 18 bands in action.—Clifford Cousineau, 38, of the Maxville area died early Sunday when the car in which he was riding struck a tree east of St. Elmo.—John Chisholm Construction has been awarded a contract at $800,226 for three bridge structures to be built on the Queensway at Ottawa.—Fire brigades from Alexandria, Lancaster and Martintown controlled a blaze that threatened the Menard Construction garage and offices at Green Valley, Monday.—Raymond Filion has converted the Glen Roy cheese factory into a bungalow which has been sold to Ewen McDonald of Alexandria.

**THIRTY YEARS AGO**
**Friday, August 10, 1951**

Joseph Belair, 39, of Alexandria, was instantly killed and his wife and two young sons are recovering from serious injuries following an accident early Saturday evening. The feed truck he was driving left Highway 34 north of Laggan and struck a tree. —Joseph Duncan Chisholm, 18, of Northfield, suffered fatal head injuries Saturday when his car left the King's Road, east of St. Raphael's. — Sixteen thousand people saw nine of Canada's top pipe bands in action at Maxville's fourth annual Glengarry Highland Games. A Maxville girl, Jean MacInnes, won three firsts and two seconds in five classes of dancing.—Euclid St. Denis, 7, of Alexandria, broke his right leg, Wednesday night, while at play in his home.—Wilfrid Lefebvre has started construction of a bungalow on Main Street North.

**FORTY YEARS AGO**
**Friday, August 8, 1941**

Bringing to three the death toll in last week's car crash near Greenfield, Douglas McDonell, 18, son of Mr. and Mrs. John D. McDonell, Loch Garry, died in hospital at Cornwall, Saturday. —When their car left the road near Ottawa yesterday, Mrs. William Morris and Cecil Morris of Detroit, suffered shock and bruises, and Mrs. Leonard Cuthbert, Alexandria, suffered a fractured leg.—Capt. the Rev. Donald Kerr has arrived safely overseas, according to word received by his mother, Mrs. James Kerr of Ottawa.

**FIFTY YEARS AGO**
**Friday, August 7, 1931**

Rev. J. H. Hamilton, BA, late of Sydney, NS, was inducted into the pastorate of Maxville United Church on Friday night.—At the Field Meet in Cornwall, Saturday, Miss Marian Campbell of Alexandria, won first place in the high jump and later placed third in the open event. Clarence McPhee finished third in the Counties 100-yard dash, while the Martintown team defeated the RCMP of Ottawa, in the tug-of-war.—Miss Olive Leger was tendered a surprise miscellaneous shower by her friends on Wednesday night at the St. Jean Baptiste Hall.

**SIXTY YEARS AGO**
**Friday, August 12, 1921**

The mammoth tent in which for four days and nights performances will be given by the Dominion Chautauqua, has been erected on the Separate School grounds. — Members of the "Dinty Moore" Club of Hawkesbury were here Tuesday for a friendly auction bridge tournament at the home of Dr. H. L. Cheney. Seventy-seven points was the narrow margin by which the visitors won. Dr. H. L. Kirby, H. B. Partridge, L. P. Pattee, D. Sinclair, J. W. Holtby and E. Higginson made up the Hawkesbury team, while Alexandrians participating were: Dr. H. L. Cheney, Donald A. Macdonald, George Simon, Rod McMillan, D. E. McPhee and Clarence Ostrom. —Edward Huot, son of J. A. C. Huot, while in Ottawa this week purchased a 1½-ton truck, to be used for filling rural telephone orders.—The following pupils of Alexandria High School have passed all 12 subjects of the Junior Matriculation and the Middle School test for Entrance in to Normal School; Marguerite M. Cameron, Alda M. Crewson, Margaret Duggan, Campbell C. Fraser, Eileen C. Kayne, Joanna P. Kerr, M. Teresa McDonald, Howard A. McDonald.

**SEVENTY YEARS AGO**
**Friday, August 11, 1911**

The factory of the Eastern Pipe and Construction Co. at the station was burned to the ground on Tuesday morning.—Clarence Ostrom, who has been relieving clerk in the Union Bank, Crysler, was here Wednesday, prior to his departure for Winnipeg, to join the staff of the bank there.—Mr. and Mrs. Donald Ferguson, St. Elmo, celebrated their diamond wedding anniversary at the home of their son, Gordon Ferguson, on Monday.

**EIGHTY YEARS AGO**
**Friday, August 9, 1901**

While in Montreal, recently, A. A. Boyd, tea merchant, purchased 350 chests of tea. Each chest weighs 80 lbs., so that Mr. Boyd has a stock of 18 tons of tea to dispose of.—The barn now being erected for R. R. Sangster, Lancaster, is a mammoth one. The main barn is 100x50, and from ground to peak is a height of 41 feet.—Mr. and Mrs. A. R. McDonell, 3rd Kenyon, were the happy celebrants yesterday of their golden wedding anniversary.—A specialist from McGill University was in Williamstown last week to examine the skeleton found on Mr. Bonneville's land. He pronounced the bones to be those of a white whale stranded there more than 2,000 years ago.—Many are leaving to take care of Manitoba's big wheat crop. Frank Kerr ticketed the following who left yesterday:

(Continued on Page 12)

## 'From the old rail fence'

by Anna Margaret



Greetings gentle readers, it is good to be back.

For those of you who do not know, I have been absent for the past six months learning first hand about the purpose behind the Year of the Handicapped.

Last February I lost the use of my right arm. My writing arm. Gradually the strength has returned to a little better than half what it once was and my doctor tells me in a year's time it may be at full potential again.

I feel I'm very lucky. I know a lot of people who aren't that well off.

The incident occurred when I was still in the recovery room of Ottawa Civic Hospital following what had appeared to be a successful operation on a brain artery. For some strange reason a blood clot travelled where it shouldn't and I suffered the consequences, paralysis of my entire right side. I understand this is not a common occurrence so don't let this frighten those of you who need surgery.

We are told time plays strange tricks on us—what only takes a few seconds can appear to be a few hours; people who have recovered from drowning tell of their full lifetime flashing before their senses just before they lost consciousness.

So I don't know how long my ordeal lasted. Shortly after midnight I first became aware my right leg wouldn't move. Then I could feel the deadness gradually crawling upward into my side, my arm, my shoulder and my face. The nurses had summoned the doctor and I was wondering why he took so long. Probably a few minutes.

If there are no atheists in foxholes I'll wager there aren't many at times like this either.

I thought about all the people who had said they were praying for me. For weeks before I entered the hospital I had been reminding everyone I needed prayers. Since I waited almost four months for a hospital bed a lot of folks had joked that they were getting worn out praying for me. I used to laugh and tell them I was banking all their prayers until I needed them.

Lying there helpless and praying that the medication the doctor was giving me was going to work I called on all the prayers on the bank and even promised God a good rate of interest on some more I would say myself.

The prayers did it. I felt the strength of every last one. By morning most of my right side had returned to normal with the exception of my arm which still hung lifeless from my shoulder. Within a week, however, much of the strength had returned and progress has been gradual. I am now able to type and can write slowly.

This will improve as I gradually get the interest paid on my prayer loan. God's rates are high this year too. Incidentally I am not above accepting donations.

My everlasting thanks to all of you who prayed so fervently, wrote so thoughtfully, phoned so encouragingly, sent such delightful gifts, goodies and posies and did so many beautiful things for me. Especially all the gang at the News Office who carried an extra load and to Helen Sloan who was gracious enough to fill this column all the while.

I have a whole new appreciation of life and people . And God.


THE GLENGARRY NEWS LIMITED

A member of the Canadian Community Newspapers' Association

CNA Audit Bureau of Circulation ABC

THE GLENGARRY NEWS LIMITED

P.O. Box 10, Alexandria, Ont.—Tel. 525-2020

EUGENE A. MACDONALD, President
EMILE HURTUBISE, General Manager and Publisher
ANNA MARGARET MacDONALD, Editor
ROBERT ROTH, Assistant Editor

SUBSCRIPTION RATES: $10.00 per year; $12.00 per year in Canada, beyond the 40-mile zone; $20.00 per year U.S.A. and Foreign—Second class mail registration No. 1302




## Perspective

by Bob Roth

### Getting what we deserve?

There is hardly a person you can pass on the street today who doesn't have something critical to say about our government. If the postal strike isn't a thorn in people's sides, spiralling interest rates and inflation certainly are.

If the recent Gallup Poll is any indication, though, it seems we are more a nation of gripers than anything else.

A poll taken in July indicated that if an election were held during that month, the results in Parliament would have been exactly the same. In other words, the Liberal government would have been returned to power.

There seems to be a great inability on the part of many Canadians to translate issues into party politics. There are still those who vote for a political party, not because they support its performance or its stand on issues, but simply because they have always voted for that party, their parents voted for that party, etc.

As a result, we walk like sheep to the slaughter. Perhaps, we are worse. Even sheep are led by a Judas goat. We walk into misery all by ourselves.

No one recognizes our pathetic subservience more than government leaders themselves. What else could explain such arrogance as that espoused by our postmaster general who dared to say that businesses which depend on the mail service have no business being in existence.

In most countries, a cabinet minister would not dare to make such a statement. But in Canada, where you can kick the public in the teeth time after time and still be re-elected, anything goes.

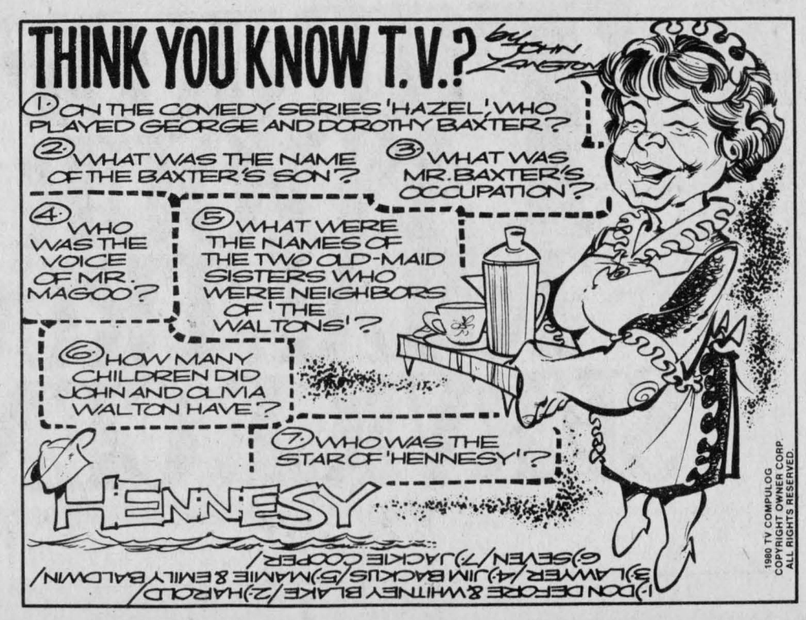

# Columnist resents placement of copy

The editor,
The Glengarry News:

Close friends have asked me during and after the Highland Games if the rumor was true that the association of the Glengarry News and I has ended. The answer, regretfully, is yes.

I would greatly appreciate space to inform readers, in sequence and "without prejudice," the reasons.

It has been a custom during my 19 years as Glengarry Highland Games chairman to submit Games' copy to the News a week in advance. In particular a photo plus brief biography of the dignitary who would officiate. The lead and photo were always front page rating.

This year I spent most of Friday, July 17, in Maxville interviewing Dr. Don Gamble, Arnold Munro, the Jamiesons and Mrs. Walter Blaney. Saturday and Sunday I drafted and typed four reports. The Games, Tattoo concert, John Jamieson biography and a sports story revealing for the first time the heavy events achievements of Dave Harrington. Also a review of Alexandria's first Old Home Weekend, the AHS reunion. Travel, time and effort at no cost to the News. (I always receive an honorary with Christmas greetings.)

Monday I submitted my copy to News owner "Gene Sandfield." Gene was quite appreciative and liked the breakdown idea of four parts.

I was shocked when I picked up Wednesday's issue, July 22. Instead of the traditional front page lead of the Games' report there was a three-column spread relative to nude entertainment. The Games' story buried on page 11. John Jamieson's photo stuck on the back page.

Now any reader may criticize my writing, that is your privilege. But when nudity takes precedence over the Glengarry Highland Games and I am their chairman, that is a different matter. Someone has asked for trouble.

I promptly returned my News issue in protest advising in no uncertain terms my opinions and that we had come to the parting of the ways. A sad decision after 61 years of pleasant and memorable association. I was a 15-year-old school boy when I submitted to the then editor, Col. A. G. F. Macdonald, my first story, our public school Christmas concert.

As soon as my lifetime friend, and always will be, News owner, Gene Macdonald, became aware of my severance notice and why, he promptly drove to our Highland Chief home. He, too, was obviously shocked. Gene explained, quote, "I agree with your indignation but please accept my handshake of apology," end of quote. I did.

Try on for size the further shattering of this paper's traditions. It has been always a News custom, established by the founding editor, Col. A. G. F. Macdonald, in 1893, to welcome Glengarrians and their friends returning in large numbers attracted by a major occasion like the Highland Games. His son Gene carried on [illegible] father's heritage. Especially in late years a Highland Games editorial greeting.

This year there was an influx of thousands. The Games, the Tattoo, St. Raphael's Galarama and the AHS reunion attracting an all-time record of visitors to Glengarry in a mid-summer 10-day period. Did our visitors receive the News traditional words of welcome?

Finally, in last week's issue. Here is the straw, that, literally speaking, broke the camel's (heritage) back. During the past year an executive group of former AHS pupils spent endless hours organizing their school reunion which is the first "Old Home Weekend" in Alexandria's history. (What developed to be one of the most successful and best organized in our time.) Did the Glengarry News extend the traditional welcome? No. Only in an insignificant way. Six lines, count them, one column, front page, saying the dinner was at 7:15 preceded by a happy hour. (Most likely copied from my reunion story the week previous.) Now for another shocking contrast. On the same front page a two-column spread and 20 lines of still another nudity story.

When the heritage, dignity and tradition of the Glengarry News is shattered by copy of what is known in the trade as yellow journalism, the time has come to stop the decline in popularity of the "Letter from home."

If there isn't anyone who will defend the journalistic integrity legacy of Eugene Alexander Macdonald (he is not enjoying the best of health) and his late father, Col. A. G. F. Macdonald, then I will stand alone.

In closing let me tell Bob Roth, assistant editor, that if Col. A. G. F. Macdonald, a noted distinguished editor, a member of an organization that later became Canadian Press, Commander of the 154th Battalion in World War One, a strict disciplinarian and a master of news ethics, if he could return to his beloved Garry Fen, made historical by the union of the Sandfield-Fraser families, walk down to his News desk, then review the recent News issues featuring nudity on the editorial and front pages, I wouldn't want to be within a country mile of Mill Square. And by the time he was finished informing you what he thought of your copy, you would wish you were beyond 10 country miles of Mill Square. I trust you get the message.

Goodbye dear readers, you have been great down through the years. I'll always cherish your verbal and written compliments of my contributions to this family journal. Especially of the Glengarry Sports Hall of Fame and by so many at the reunion last Saturday.

One parting shot. If you share my aforementioned protest and opinions, show some intestinal fortitude (guts in sport jargon) and do as I have done—"stand up and be counted."

Yours truly, the old warrior defending the cherished credibility, heritage and traditions of Glengarry in general and the Glengarry News in particular.

Angus H. McDonell

# Grant clan gathers for reunion

More than 60 descendants of the family of Angus and Eliza Grant gathered last Sunday at the home of Keith and Hazel Grant, Moose Creek for a family reunion. Keith Grant is a grandson of Angus Grant.

The meeting marked the first time that so many members of this pioneer family have been together. Angus and Eliza Grant were blessed with 10 children, five boys and five girls. Seven of the children were represented. Families present included children, grandchildren and great grandchildren of Willis Grant, Peter Grant, Mary Grant (MacKercher), Mable Grant (Nowell), Edna Grant (Blair), Nina Grant (Barker) and Lily Grant (Armstrong).

Angus Grant, a babe-in-arms, arrived with his parents in Moose Creek after a long and hazardous trek through the bush from the Williamstown area, and the Grants established a farm on Crown land and lived there for more than 100 years. The farm was designated a "Century Farm" during 1967, Centennial Year.

Families gathered for this joyous get-together from as far as Orlando and Clearwater, FL; Augusta, GA; Minneapolis, MN.; La Crosse, WI.; White Plains, NY.; Montreal, Hamilton, Barrie, London, North Bay, Ottawa, Kingston, Cornwall, Maxville and Belleville.

The festivities were held on the spacious lawns of the residence of Keith and Hazel Grant. Hours of painstaking preparation provided memorabilia in the form of photographs, maps and artifacts as well as an endless supply of home cooking.

Mrs. Belle Grant, widow of Willis Grant and the oldest surviving member of the clan invoked God's blessing on the gathering.

The meeting coincided with the annual Glengarry Highland Games which were attended by many of those present.

## Truck flips over in ditch

A five-ton truck transporting meats flipped over in the ditch after skidding on wet pavement east of the Brown House on Tuesday morning, resulting in $6,500 damage.

Lancaster OPP report the accident took place around 9:50 a.m. on County Road 18. The driver, Jean Guy Lauzon, 50, of 825 Pitt Street, Cornwall, escaped injury.

The vehicle had to be unloaded and had not been uprighted by early Tuesday afternoon.

## Auld Lang Syne...

(Continued from Page 11)

# Andre Paquette passed away

Andre Paquette, 39, of Dalkeith was pronounced dead of cardiac arrest after falling into Riviere Rouge near Calumet on Friday night, July 31.

He was born in Dalkeith, a son of the late Romeo Paquette and his wife Annette Souligny.

He married Jeannine Bourdon and they farmed on the home farm on Lochinvar Road.

He is survived by his wife Jeannine and three daughters, Natalie, Michele and Gisele, all at home.

Also left to mourn his untimely passing are his mother, Mrs. Romeo Paquette, his nine brothers and three sisters, Herve and Michel of Vankleek Hill; Rene of Vaudreuil; Rolland of Dorval; Hector of Montreal; Albert and Rejean of Alexandria and Hubert and Denis of Vars; Simonne, Mrs. Vincent Gauthier of St. Bernardin; Rollande, Mrs. Mansel Borris of Dalkeith, and Nicole, Mrs. Raymond Martel of Montreal. He was predeceased by his father, by one brother Gaston and one sister, Rita.

His funeral was held on Monday, August 3 at St. Paul's Church, Dalkeith, where Rev. Raymond Dumoulin officiated. His nine brothers acted as pallbearers, two preceded the casket, six carried the remains and the other brother followed.

Burial was in the parish cemetery.

Andrew Charlebois, Al Leboeuf, T. Goulet, Duncan McDonald, A. Lauzon, D. J. McDonald, H. C. Maville, Hugh L. McDonald, A. McPhee, J. Theoret, D. Kerr, Mac McDonald, J. S. Macdonell, Joe Grant, H. Miller, J. A. Larose, W. H. Gale and J. A. Grant. Others who left were: A. St. John, Curtis St. John, James Malette, St. Raphael's; D. A. McCrimmon, Glen Roy; H. D. McArthur, Geo. McArthur, Robt. McKillop, H. H. McKillop, H. H. Saunders, A. F. Dingwall, G. Baker, Dan Belmer and J. K. McDonald.—The Rev. Mr. Marun, for the past two years a missionary in Asia Minor, will hold service in the Presbyterian Church, North Lancaster, on Sunday evening.


"We're the Nobody that undersells Everybody"
HOUSE OF LIGHTING
Wholesale and Retail Lighting Fixtures
Also Evening Appointments
Tel. 534-2912
16 Johnson Crescent Long Sault, Ont.
26-tf

The Nor'Westers and Loyalist Museum
Williamstown
Presents
RURAL ONTARIO
Artists' Impressions
A Circulating Exhibition From the Royal Ontario Museum
Daily—August 10 to September 8
Hours—Sunday to Friday, 1:30 to 5:30 p.m.
Saturday, Labor Day—10:30 to 5:30 p.m.
32-1c

COMRIE, BLAKELY & CRAIG
Chartered Accountants
Alexandria, Ontario
45 Main St. Tel. 525-3353
Other offices in Cornwall and Morrisburg 44-tf

PRECIOUS BLOOD PARISH
GLEN WALTER
Charlottenburgh Twp. Lic. No. 298345
SUPER BINGO
MINIMUM $1,950 IN PRIZES
EVERY THURSDAY
8 p.m.
15 Regular Games at $50
4 Specials at $100 minimum
1 Special at $300
1 Super Special $400
E.S.N. Organization
Buses will be operating from Alexandria to Glen Walter
22-tf

Ontario Ministry of Community and Social Services / Ministère des Services sociaux et communautaires
Multi-use Residential Program
The Ministry of Community and Social Services, Children's Services requires a co-educational residential program for adolescents (aged 12 to 17) with emotional/behavioral problems. Of the total of 6 bed spaces, 2 bed spaces will be utilized by adolescents who are wards of the Ministry.
Location: Stormont-Dundas-Glengarry
Licensing and Funding:
The program will require an incorporated sponsor. It will be funded under the Children's Mental Health Services Act and will require licensing under the Children's Residential Services Act.
Specifications can be obtained as of August 10, 1981 by contacting:
Office of the Area Manager
Children's Services
Ministry of Community and Social Services,
2197 Riverside Drive
Ottawa, Ont. K1H 7X3
Att: Frank H. Szabadka, 523-7466
32-1c

NOTICE
Glengarry Planning Board
The public is invited to attend a
Public Meeting
in the
Courtroom, P.U.C. Building, Alexandria, Ontario
Monday, August 17
at 7:15 p.m.
To consider amendment No. 19 to the Glengarry Planning Area Official Plan. The purpose of this amendment is to redesignate the area in the Township of Lochiel shown on Schedule A to amendment No. 19 from rural to Highway Commercial. The land which is subject to the amendment is part of Lot 38 and Con. 1 in the Township of Lochiel. The site is immediately south of the Town of Alexandria on Hwy. 34. A copy of the above may be viewed at the the Municipal Office of the Village of Maxville, between the hours of 9 a.m. and 4:30 p.m.
R.M. Charbonneau, Secretary-Treasurer
Tel. 527-2705

NOTICE OF APPLICATION
NICOLAS VIASTARIS
P.O. Box 381, Maxville, Ont. K0C 1T0
hereby gives notice that application has been made for a licence to open, establish or operate a quarry on the lands described as follows: South half of Lot 3, Concession 5, Roxborough, Stormont County consisting of 100 acres, more or less. The estimated amount of rock to be extracted annually is 100,000 tons. The operation will be a permanent operation with a portable plant installation. The day fixed by the Minister of Natural Resources as the last day upon which written objections may be filed with him pursuant to subsection 1 of section 5 of the Act is September 2, 1981.
29-7p

DENTURE CLINIC
Christos Markou, D.D.
LICENSED DENTUROLOGIST
Open 6 Days A Week
8 a.m. to 9 p.m.
For information call
Office: (613) 938-7721
Residence: (613) 933-8223
30-tf

SD&G HUMANE SOCIETY
The Ontario Humane Society is in need of capable and responsible men and women to act as volunteer agents for the three United Counties.
Agents are appointed to investigate complaints of ill treatment, cruelty and neglect.
Applicants must be mature, competent individuals with a good level of education and committed to the welfare of all animals.
Successful applicants will undergo a training session to learn the legislation of the Ontario S.P.C.A. act and the ideals and purposes of the Ontario Humane Society.
For further information, please contact:
R. J. Reid, 931-1216 32-1c

CALLING ALL TRUCKS!
THINK OF US AS YOUR TOTAL TRUCK SERVICE CENTRE.
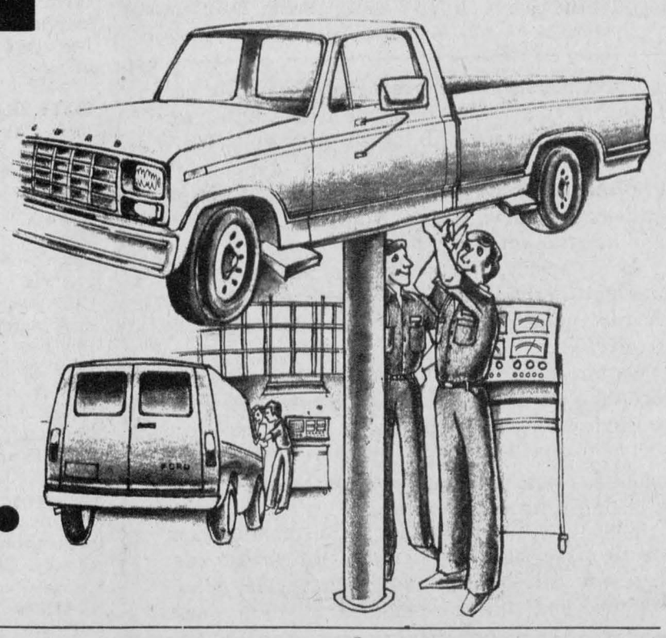
MILLER HUGHES FORD SALES
711 PITT ST.
CORNWALL
Summer Hours:
Mon.—Thurs. 9 a.m. to 9 p.m.
Fri. 9 a.m. to 6 p.m.
Tel. 932-2584



# Martintown Rumor Mill

By Art Buckland

You, dear reader, have an opportunity to join a new organization. When one realizes how many holidays one can obtain by being part of a formal organization, one can see the advantages. Look at the holidays in unions of post office, CBC and steel people, and in the best weather too.

The union I refer to, is the union of non-joggers, something everything should be proud to be a part of, no matter how active. Are you tired of running shoed, sweaty, panting joggers passing you by? Does the cornroast conversation of jogging addicts upset you, bore you, tire you? Does the notion of running further, faster make you foam? If so, the non-joggers non-movement is for you.

One advantage of non-jogging is the low cost. No north star shoeing is necessary; no expensive sweatsuit is needed, nor is scotch winter halo show soap. Just the energy saving in hot water is a big feature. Some non-joggers never shower.

Another advantage of non-jogging is that it leaves more time for more non-jogging. I find that I'm increasing my non-jogging time daily. Naturally there are limits, especially if you are married.

Some of the most accomplished non-joggers are former joggers. When asked if he had much trouble making the switch in pastimes, Dr. K. MacDonald of Slow Inch Corners replied, "No sweat".

Another advantage of non-jogging is that it can be practised anywhere, well almost—the outhouse in a family of 12 may be an exception. I find the hammock under the maples an ideal spot in this weather, though others say at work is good, the drive-in, in front of your television, even in bed. One neighbor told me that he had been doing it for years before he realized that he had been practising the formal art of non-jogging.

A student of Glen Falloch U. left with his degree in non-jogging after 2¾ years study. The degree was unofficial at that time.

Thus, you should take advantage of an opportunity to join this growing group of Canadians, young, old, English, French, Mohawk, employed, or un—there are no barriers.

**TEASERS**

For those of you, dear readers, who drink V-8 juice, if only as a carrier for ice and gin; name the eight vegetables found in the largest drink (ingrediently).

A switch this time. You get the answers and have to guess the questions. What questions would these personalities ask? a) Bugs Bunny, b) Alfred E. Newman c) Elizabeth Barret Browning d) The Honorable Andre Ouellet, in charge of nothing, formerly the post office.

Answers: the eight vegetables are tomato, carrot, celery, parsley, lettuce, beet, spinach and watercress.

a) What's up Doc?

b) What, me worry?

c) How do I love thee?

d) Don't tell me that businessmen and other Canadians are serious about trusting in the Canadian postal service?

# Farm review committee named

Agriculture and Food Minister Lorne Henderson has announced the names of the new Ontario Farm Review Committee.

Mr. Henderson established the committee in May to "review the financial situation of farmers whose creditors were about to call in their loans.

"Farmers with the most severe problems are those suffering from high capital costs, low commodity prices and high interest rates. The situation is particularly serious for some beef and hog producers," Mr. Henderson said.

Simcoe County beef farmer Henry Davis and former banker Lindsay Barfoot will be the two public representatives on the five-man committee.

They will work with committee chairman Norman Watson, the ministry's Director of the Rural Development Branch; Douglas Miles, a ministry Area Co-ordinator and Farm Management Specialist and George Jackson, an Associate Director of the ministry's Food Land Development Branch.

Mr. Davis is a past president of the Ontario Soil and Crop Improvement Association and is presently a member of the Farm Products Appeal Tribunal.

Mr. Barfoot was a senior agrologist with a chartered bank and also served as managing director of Canfarm Co-Operative Services. He is currently a director of Canfarm Inc., a company that markets computer services to farmers.

"I am delighted that these two gentlemen have agreed to serve on the committee," Mr. Henderson said. "Their expertise is exactly what is needed, and I am sure farmers who decide to use the services of the committee will benefit greatly from their advice."

Mr. Henderson said the committee will:

*Review farm operations for individuals experiencing financial difficulties.

*Pinpoint business areas causing difficulties.

*Review alternatives the farmer can consider.

*Recommend suitable actions.

# Dunvegan News

Marion L. Loewen
Tel. 527-2284

The memories linger on . . . the skirl o' the pipes; the twirl o' the batons; the swing o' the kilts; the bonnie hieland dancers. The super glorious day now slotted into our memory bank along with news and gossip of friends frae far awa' seen but once a year at the gathering of "our Clans." Be they of Scottish, Irish, French, Dutch, German, Polish or any other descent they are part of our Canada and for one day a year enjoy with us the Scots' heritage of Glengarry.

Recent visitors with Muriel Stewart and Isabel Goodfellow, here to take in the games, were Mr. and Mrs. Glenn A. Stewart of Mississauga, Ontario.

Jack McRae of Detroit, attended the Highland Games and spent the following week visiting friends and relatives.

One of our girls has given a good showing on the Highland Games weekend. Marlene MacRae came fourth in dancing the Swords in the Novice 10 years and under at the Highland Games. Congratulations Marlene!

Mrs. Keith Thomson and Mrs. Maud Hamilton of Kingston spent Highland Games weekend with Betty Kennedy. MacRae and Kathryn Kennedy, David Bowyer all of Ottawa spent Saturday evening with Mrs. Kennedy.

Visitors with Cecil MacRae on Tuesday and Wednesday, July 28 and 29, from Long Island, New York, were Mr. and Mrs. Eddie Mrozack.

Visitors with Mrs. Mack MacRae during the past week were Mrs. Ian MacLeod, Mrs. G. Gauthier, and Mrs. Carol MacInnis of Stratford, Mrs. Ruth Helm of Lucknow, Mr. and Mrs. Ron Bishop, and their children Heather, Neil, Shannon and John of Belle River, and Mrs. Arnold Carson of Perth.

Grant Hardy has returned home after spending a week visiting Mr. and Mrs. Bonnor of Howick, Que., and their son Laurent of France.

Mr. and Mrs. Alastair MacLeod of Sarnia visited with Mr. and Mrs. Leslie Clark and other relatives in the area.

Mr. and Mrs. Peter Deschamps and Mr. and Mrs. Gary Masson and family have returned home after spending a holiday in New Brunswick.

**BIRTHDAY PARTY**

A family gathering to celebrate the birthday of John Loewen was held at the home of Mr. and Mrs. Murdie Clark at Kemptville. Accompanying Mr. and Mrs. John Loewen were Donald Clark and Mr. and Mrs. Yvon Ladouceur and Gabriel of Green Valley. Also attending were Mr. and Mrs. John Loewen of Lunenburg, Mrs. Gisele Harper and Lisa of Kemptville, Mr. and Mrs. Edwin Collin and David and Michael of Greely, and Mr. and Mrs. Kevin MacLeod of Williamstown.

**BUSINESS AND PLEASURE**

The Kenyon-Lochiel Junior Farmers enjoyed a softball game at the Recreation Field on Tuesday evening last week. This was followed by a business meeting and corn roast at the home of Douglas Clark.

**SCHOOL PICNIC**

The Kenyon Presbyterian Church School picnic will be held on Sunday, Aug. 16 immediately following the church service. Kindly bring a pan of squares or a loaf of sandwiches.

**BIBLE SCHOOL**

Vacation Bible School will be held from Monday, August 17 to Friday, August 21 from 9:30 to 11:30. Children must have been registered in June.

# Soil and crop tour held

The Glengarry Soil and Crop Tour was held on Tuesday, Aug. 4 beginning at 10 a.m. at the John Petrie farm in eastern Lancaster Township.

The tour visited the Archie Robertson farm and Laurent St. Denis farms during the morning.

Lunch was served at Gordon Ferguson's farm, Highway 34 and in the afternoon the tour proceeded to the farms of Coleman and Mickey MacDonald on River Road. The last stop was at Alfann Holsteins, the farm operated by Alfred Vogel and family at Williamstown.

Coleman and Mickey MacDonald are convinced there is a place for soybeans on farms in Eastern Ontario. They have been growing the legume crop for the past several years and grow the crop in rotation with corn. The soybeans produce nitrogen which cuts down the requirement in commercial fertilizer for corn and soybean roots help prevent soil compaction, another problem with corn.

Of course, the chief value of the soybeans is as food for they are high in protein. They feed 500 pounds of soybeans in 2,000 pounds of feed.

Vogel is a believer in red clover as a forage crop and uses it for haylage rather than alfalfa. He was drawing in the second cut of red clover which was yielding 70 bales to the acre. He even expects to get a third cut this year.


WHITEWASHING and DISINFECTING
High Pressure Washing
BILL ANDERSON
Vankleek Hill, Ontario Tel. 674-5765
18-26c

THEORET
A. Theoret & Fils Inc.
LAND IMPROVEMENT CONTRACTORS
SPECIALTY:
FARM DRAINAGE
Tel. 1-514-373-4408
Collect calls accepted
175 Ellen
Valleyfield, P.Q.
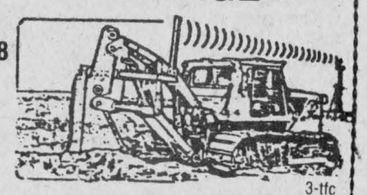
3-tfc

LOUIS LAUZON
FARM MACHINERY DEALER
CO-OP PRESSED STAVE SILOS
166 Kenyon St. W. Tel. 525-1937
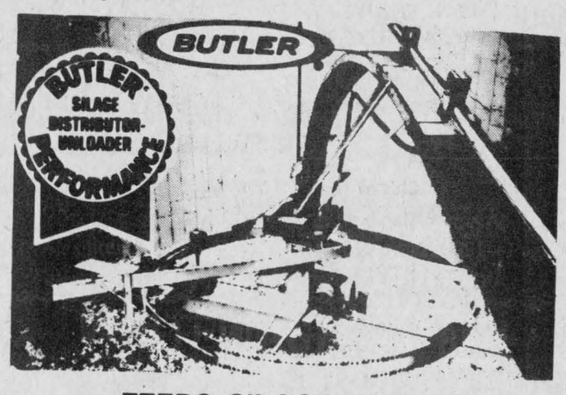

FEEDS SILAGE FAST
True 3-point suspension, no drive drum to manhandle, no weights to adjust, really throws it out, can't tip, can't tilt, 2 machines in one.
27-tf

TELEPHONE (613) 525-4007
Miron Electronic Service
T.V.'s - Radios - Stereos - Microwave Ovens
206 MAIN ST. SOUTH
ALEXANDRIA, ONT.
(Bob Leroux Furniture) 8-10-12-14tf PIERRE MIRON

AVOID THE RUSH
Have your furnace cleaned now
by
AUBIN'S
HOME COMFORT
Tel. 347-3513
Also, save on your next year's oil bill
by having a Flame Retention Head installed
We also have a parts plan

Superior Muffler
is the company that gives you a
LIFETIME GUARANTEE
(FULL LIFETIME WARRANTY)
on the muffler, tailpipe, exhaust pipe and labor!
(for as long as you own your domestic or foreign car)
That's a guarantee. So don't waste your time shopping around. Nobody's going to beat this offer!
NO WAITING FOR PARTS
Your muffler, tailpipe and exhaust pipe are always in stock!
CUSTOM PIPE BENDING • DUAL CONVERSIONS
LANCASTER Cloverleaf Motors Tel. 347-3496
ALEXANDRIA Claude Pilon Texaco Tel. 525-3734
32-40-48tf

T.R.P. READYMIX LTD.
READYMIX & MOBILE CONCRETE
IN ASSOCIATION WITH
A.L. BLAIR CONSTRUCTION LTD.
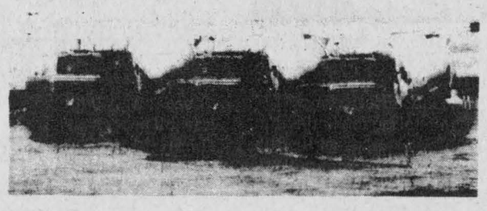
CRUSHING
EXCAVATING
ROAD BUILDING
EQUIPMENT RENTALS
ALL QUARRY PRODUCTS
AGLIME
SAND & GRAVEL
TOPSOIL
ORDERS
538-2271 Moose Creek
987-5377 St. Albert Quarry
24-tf

We Care
Complete TIRE SERVICE
Distributors For
PIRELLI
MICHELIN
BFGoodrich
GUINDON
TIRE SERVICE
1300 Pitt
933-6061
Apple Hill
347-2057
47-tf

KIPLING
MEMORIAL WORKS INC.
MONUMENTS
Retail Manufacturers since 1936
1600 Pitt St. North, Cornwall
613-937-0418
24-6m

ROOFING, SIDING
COMPLETE RENOVATIONS
NEW CONSTRUCTION
Barn Building and Repairing
—FREE ESTIMATES—
C. H. LANDRY
110 Oak Street, Lancaster
Tel. 347-3649
28-tf

HIGGINSON
Farm Supplies Ltd.
Farm & Consumer Products
Sales Manager: Lyle Miller
Parts Manager: Bob Periard 18-tf
Box 280 Maxville, Ont. 613-527-3126

TRUST COMPANY
GUARANTEED INVESTMENT CERTIFICATES
ANNUAL INTEREST 20 1/4 % 1 AND 2 YEAR TERM
MONTHLY INTEREST 20% 1 AND 2 YEAR TERM
ANNUAL INTEREST 18 1/2 % 5 YEAR TERM
MONTHLY INTEREST 18 1/4 % 5 YEAR TERM
GUARANTEED NO FEE R.R.S.P.
1 YEAR 20 1/4 %
TRANSFER YOUR EXISTING PLAN
MAGIC OF COMPOUNDING
EVERY $1.000 INVESTED TODAY
Grows to $2,274.04 in 5 years
ABSOLUTELY NO HANDLING CHARGES
RATES SUBJECT TO CHANGE
For Further Information Call: Arlen Quig
Gifford Associates 504 PITT STREET (AT 5TH ST.) 937-0118

MANURE BLENDER ™
FINALLY, THE ULTIMATE MANURE MANAGEMENT SYSTEM
• FROM SOLID TO SLURRY AT THE STABLE
• WILL HANDLE 30% BEDDING
• ALLOWS COMPLETE FIELD MANAGEMENT
• THIS SYSTEM APPLIES TO:
COW TIE STALL BARNS
COW FREE STALL HOUSING
HOG BARNS, POULTRY, ETC.
• BEDDING PULVERIZED AND MIXED WITH MANURE
• SPREAD OR INJECT ON HAYFIELDS, PASTURE OR PLOWED LAND
• ONLY 7 1/2 H.P. REQUIRED ON BOTH UNITS
• SIMPLE AND EASY TO OPERATE
• LOWER INSTALLATION COST THAN MOST
• TO THE STORAGE AREA OF YOUR CHOICE
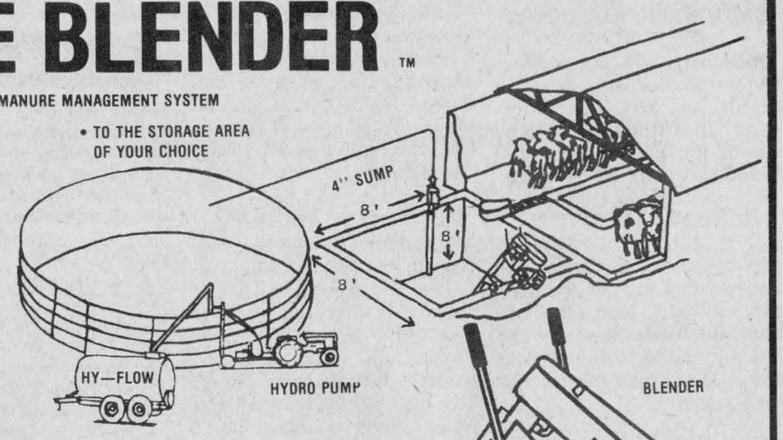

Skil Way ENTERPRISES LIMITED
BREUERS H & SON
WELDING MANUFACTURING & GENERAL REPAIRS
R.R. 1 LANCASTER TEL. 347-2794
• 4000 PIT PUMP AND AGITATOR
• 5000 LAGOON PUMP and AGITATOR
• HY-FLOW TANKER
ASK US ALSO ABOUT OUR:
• HYDRO PUMP and AGITATOR 50 H.P. REQUIRED ONLY AT P.T.O.
30 4c

# CLASSIFIED ADS

• SWAP • HIRE • BUY • SELL • RENT •

## Coming Events

WILLIAMSTOWN Green Thumb Horticultural Society Second Annual Flower Show, Saturday, August 22, 1981, St. Andrews United Church Hall, Williamstown. Everyone welcome. from 1:30 to 4:30. 32-1p

THE family of Sandra and Roddy MacDonald invite their friends and relatives to celebrate their 25th wedding anniversary on August 15, 1981 at 9 p.m. Featuring Sylvester and the Clansmen. Everyone welcome. For further information, Tel. 525-1324 or 347-2261. 32-1p

JOHN J. and Lorna MacLeod, 7th Conc., North Lancaster and Wesley and Sharon Lancaster, North Lancaster, cordially invite you to a wedding reception in honor of Mr. and Mrs. Rob Lancaster (nee Linda MacLeod) on Saturday, August 29. For more information call 347-2782 or 347-2309. 32-3p

MIXED PARTY
in honor of
GUYLAINE CUIERRIER
daughter of
Mr. and Mrs. Louis Cuierrier
of Cornwall
and
TOMMY SOSNOWSKY
FRIDAY, AUGUST 21
Knights of Columbus, Cornwall
Music by D.J.
Everyone Welcome
32-2p

AT HOME
on the occasion of their
60th
Wedding Anniversary
BOB and STELLA
McNAUGHTON
will be at home
to friends and relatives on
SUNDAY, AUGUST 16
1 p.m. to 5 p.m.
at their residence
335 Gloucester St.
Cornwall, Ontario
Best Wishes Only
32-1c

GLENGARRY SPORTS PALACE
Tel 525-3600

BINGO EVERY THURSDAY
8 p.m.

FRIDAY, AUGUST 21
MARATHON BINGO

GOOD DATES AVAILABLE
for your
SOCIAL EVENTS
525-3600

Green Valley Pavilion
Tel. 525-1079

SATURDAY, AUGUST 15
BLUE ROOM
Mr. and Mrs. Gerald McGilis and Mr. and Mrs. Robert Rothgeb cordially invite all their friends and relatives to a wedding reception in honor of Mr. and Mrs. Robert Rothgeb (nee Heather McGillis). Good music.

SATURDAY, AUGUST 22
BLUE ROOM
Mixed party in honor of Sharron Eaton Morrison, daughter of Mr. and Mrs. Percy Morrison and Roddy McCuaig, son of the late Mr. and Mrs. Leslie McCuaig. Good music.

FRIDAY, AUGUST 28
BLUE ROOM
Mixed party in honor of Cheryl MacLeod, daughter of Mr. and Mrs. Rod MacLeod and Billy McBean, son of the late Mr. and Mrs. William McBean. Music by Sylvester and the Clansmen.

SATURDAY, AUGUST 29
BLUE ROOM
Mr. and Mrs. Gordon Turnbull and Mr. D. Tenger and Mrs. N. Tenger cordially invite their friends and relatives to a wedding reception in honor of Mr. and Mrs. Robert Paul Tenger (nee Sandra Turnbull). Music by The Descendants.

SATURDAY, AUGUST 29
CENTENNIAL ROOM
Private 35th wedding anniversary.

## Coming Events

MEMORIAL Service East Hawkesbury United Church Sunday, August 16, at 2 p.m. Rev. L. S. Woolfrey will conduct the service. 21-2p

MR. and Mrs. Rolland Beaupre of Williamstown and Mr. and Mrs. Claude Pichie of Cornwall cordially invite everyone to a wedding reception in honor of Mr. and Mrs. Clarence Pichie (nee Lyse Beaupre). Disc Jockey orchestra. Lunch will be served. For more information, telephone 347-3377 or 347-3057). 31-2p

WEDDING RECEPTION
in honor of
LINDA MacINTOSH
daughter of
Mr. and Mrs. Ross MacIntosh
and
GORDON McKAY
son of
Mr. and Mrs. Keith McKay
SATURDAY, AUGUST 15
9 p.m.
Everyone Welcome
For further information
Tel. 347-2480 or 347-3495
32-1p

TRACTOR PULL
At Ste. Marthe
Cté. Vaudreuil, P.Q.
Sunday, August 16
Stock and Modified Classes
Parade of Old Cars
Everyone Welcome
32-1p

MIXED PARTY
in honor of
LINDA LALONDE
daughter of
Elaine and Claude (Jr.) Lalonde
South Lancaster, Ont.
and
DONALD BOURDON
son of Fleurette and Danny Bourdon
South Lancaster, Ont.
Saturday, August 22
at 9 p.m.
For more information
Tel. 347-2927 or 347-3418
Music D.J.—Light Lunch
32-2p

WATCH FOR THE
OFFICIAL OPENING
of the
BOUTIQUE DES ENFANTS
Moose Creek Mall
THURSDAY, AUGUST 20
See next week's
News for details
32-1c

Bonnie Glen
For Reservations
Tel. 525-3078 or 525-2646

SATURDAY, AUGUST 15
The children of Mr. and Mrs. Oscar Massia cordially invite everyone to attend a reception in honor of their parents 50th wedding anniversary. Everyone welcome. Country Hill Top Singers.

FRIDAY, AUGUST 21
Mixed party in honor of Gail Cameron, daughter of Mr. and Mrs. Ivan Cameron and Barry Wereley, son of Mr. and Mrs. William Wereley. Clansmen Orchestra. Everyone welcome.

SATURDAY, AUGUST 22
Mr. and Mrs. Everett Nixon of Laggan and Mr. and Mrs. Antoine Fourney of Williamstown cordially invite everyone to a wedding reception in honor of Mr. and Mrs. Robert Nixon (nee Janice Fourney). The Clansmen Orchestra. Everyone welcome.

FRIDAY, AUGUST 28
Federation of Agriculture Annual Dance. Good Tyme Country with Jim Connor at the fiddle.

SATURDAY, AUGUST 29
Family and neighbors cordially invite you to the 25th wedding anniversary of Hugh A. and Maureen Kennedy (Maureen MacDonald) of McCrimmon. Decoste Orchestra. Lunch. Everyone welcome.

## Coming Events

McCRIMMON Women's Institute Variety Night, Laggan School, August 20, 8 p.m. Lunch and prizes. Adm. $1 and $2. 31-2p

ON Sunday, September 6, 1981, the annual Memorial Services will be held in Kenyon Presbyterian Church. The Rev. Gordon H. Fresque, BA, B Th, will conduct and preach the sermon at both the 11 a.m. and 3 p.m. services. 32-3c

THE Presbyterian Church School will have its annual picnic on Sunday, August 16, 1981. If raining, it will be on Sunday, August 23. 32-1p

IF you can't stop drinking when you want to, visit Alcoholics Anonymous Friday nights at 8:30 p.m., Church on the Hill, Kincardine Street, Alexandria. Write for confidential information to Box 383, Alexandria, K0C 1A0, or call 938-1984. 42-tf

MAXI Bingo, August 18, 8 p.m. Vankleek Hill Community Centre, under auspices of Vankleek Hill and District Lions Club. 9-tf

165TH ANNIVERSARY
BREADALBANE
BAPTIST CHURCH
August 23, 1981
at 8 p.m.
REV. FRANK STONE
will be guest speaker
Special Music
All Welcome
32-1c

CHARLOTTENBURGH RECREATION CENTRE
Bingo
Every Tuesday, 8 p.m.
Jackpot $500
plus $25 until won
Good hall rental
dates available
Tel. 347-2411

CORN ROAST
at
DICK'S PLACE
NORTH LANCASTER
SAT., AUGUST 15
$2 Per Person
*"All the corn you can eat"*
32-1c

## Births

ROBERTSON — Alexander and Beverley are pleased to announce the birth of their daughter, Kimberley Lisa, 7 lbs. 9 oz., Wednesday, July 15, 1981. Proud grandparents are Mr. and Mrs. Percy Johnston of Athelstan, Que. and Mrs. Agnes Robertson of Martintown, Ont.

## Deaths

O'CONNOR—George. At St. Mary's hospital, Montreal. July 27, 1981. Beloved husband of the former Marilyn McCuaig of Lancaster and son-in-law of Edgar and Jean McCuaig, Lancaster. The funeral service was held at the Willowdale Church on Church Ave., Verdun, Que. on July 30, 1981. 32-1p

## Cards of thanks

HAMBLETON—I wish to thank my family, relatives and friends for their visits and phone calls while I was patient in Glengarry Memorial Hospital. Special thanks to Dr. Roman, nurses and staff, Rev. Stevens, Mrs. Terry McCarrick.
—Hilda Hambleton 32-1p

CAMERON—We would like to thank all our friends and relatives who helped make our wedding day such a joyful and memorable occasion. Special thanks to the Morris family, Glengarry Strathspey and Reel Society, Ian Cameron, Country Comfort Orchestra, James Nixon, Old-Time Fiddlers, Marcel Lanthier and staff, and Ron Allison. Our appreciation also to those who organized and attended our mixed party on July 4.
—Sandra and Burns. 32-1p

COLBOURNE—Many thanks for cards, gifts and best wishes received at the time of our 40th anniversary. A very memorable time we will always cherish.
—George and Eileen Colbourne. 32-1c

## Cards of thanks

ST. DENIS-JOHNSTON—Denis and Tish would like to express their sincere appreciation to all those who made their mixed party an occasion we will never forget. Thanks to all. 32-1p

## In Memoriam

LAPIERRE—In loving memory of a dear husband and father, Wilfred Lapierre, who died suddenly one year ago, August 16, 1980.
No time to say goodbye,
You were gone before we realized
And only God knows why
His golden heart stopped beating
Two working hands at rest,
God broke our hearts to prove
To us he only takes the best.
—Loving wife Gertrude Lapierre and family. 32-1p

ST. JOHN—In loving memory of Annie who passed away August 16, 1974.
You are not forgotten,
Though on earth you are no more.
Still in memory you are with us,
As you always were before.
—Fondly remembered by the family. 32-1p

## Lost—Found

LOST—Collie dog, resembling Lassie in Lancaster rural area. Answers to name of Sheba. Reward. Tel. 347-3332 or 347-7175. 32-1c

## For sale

CLARY complete automatic hot air oil furnace, 90,000 b.t.u., good condition, $175, with humidifier $275. Tel. 1-514-265-3038 or 525-2072. 31-2p

TWO bicycles for 8-14 years, also Volkswagen wheels and radial snow tires 165 SR15. Tel. 874-2815. 32-1p

BELANGER white enamel wood burning kitchen range. Works well. Tel. 525-1108. 32-1p

WOODSTOVES
by
•Fisher •Woodchief
•Carmor •Selkirk
SAVE UP TO 75%
OF YOUR FUEL COST
SNETSINGER'S
PRO HARDWARE
137 Pitt St. Mall
Cornwall, Ontario
32-14c

FOR SALE
*From "Rags to Riches"*
USED CLOTHING
of all kinds and miscellaneous
Glen Robertson Road
(Nielsen's Greenhouse)
Tel. 525-3209
41-tf

COME IN AND SAVE
DURING OUR
AUGUST SALE
Kennedy Boutique
(Ladies' Wear)
Hours: Thurs. 4 p.m. to 8 p.m.
Fri. 4 p.m. to 8 p.m.
Sat. 9 a.m. to 5 p.m.
1/4 mile west of
McCrimmon off Hwy. 34
30-tf

PURE WATER
You can distill
all the
pure drinking water
you need for
only pennies a day
CLAUDE OUELLETTE
16 Harrison St., Alexandria
525-2132 2-tf



WINE MAKERS CORNER
A Variety of Wine Concentrates
Equipment and Accessories
Malted Hops and Barley Beers
Rentals
Vinamat Wine Filter
Apple and Grape Crusher
932-2743 Cornwall
1535 Windsor Street
Call Collect
932-2743, Cornwall
tf

## For sale

2-wheel trailer with plywood box; table saw with ¾ h.p. motor. Tel. 525-3224. 32-2p

1,600 ft. corn crib wire, one round steel corn crib, 13' diameter by 15' high. Tel. 525-2770. 32-4c

GARAGE Sale: All household articles, small and large, bargains, bargains! 516 Main St. S., across from Metro, Friday, August 14, from 1 p.m. All day Saturday and Sunday, August 15 and 16. 32-1p

ASTRONOMICAL telescope, achromatic coated lens, D-60 mm, F-910 mm, 450 power, 60 mm equatorial refractor telescope. Contact Hubert Taillefer, Tel. 525-1274. 32-2c

2 lamps; end tables; 2 car tires, $6, $10; metal wall cabinet, like new, $45; several wooden shutters, $22 lot; metal book shelf unit, $25; and many other items. Tel. 678-2258. 32-1p

LIVING room set for sale, $75; 3 single bed mattresses, $15 each; also wooden rocking chair, $35. Tel. before 5 p.m., 525-2424. 32-2c

STOVE wood for sale, dry maple, 16-inch. Tel. 525-3625. 32-2p

FORCED air furnace with ducts, $150. Tel. 525-1995. 32-2p

BARN timbers, 10x10, various lengths, barn boards, AMC Hornet, 6-cyl., used tin, electric 4-burner stove. Tel. 525-1748. 32-1p

12-ft. boat, 40 h.p. Mercury, $650. Tel. 525-4791. 32-2p

LOVELY chest of drawers, brand new, for sale. Tel. 525-1199. 32-1p

17 cu. ft. freezer, $150. Tel. 525-2793. 32-1p

1976 camper trailer, PMC, 19 ft., sleeps 6, gas, electric, or battery operated, all equipped, hot water, toilet, fridge, heater, gas stove with oven very clean. Tel. 525-3956. 31-2p

FRIDGES, stoves, rangette, chrome sets, dressers, clothes cupboards, all sizes clean beds, complete bedroom set, chesterfield, bed-couch, portable sewing machine, large crock, odd wooden chairs, drop-leaf table, coffee tables, night tables, 3-speed boy's bike, like new. Tel. 525-3956. 31-2p

GARDENWAY cider press, excellent condition, reasonable. Tel. 874-2388. 30-3p

CASSELMAN Plywood super special, 4x8 spruce, 3/8'', $9.95; 5/8'' $16.50; 5/8'' tongue and groove, $16.95; ¾'' $19.95; Aspenite (shop) 7/16'', $6.75. Tel. 613-764-2876. 30-tf

COMPTOIR Populaire sells furniture, baby necessities, curtains, drapes, carpets, fake fur, lingeries, boots, shoes, jeans, work clothes, etc... at 100 St. James St. east of Texaco garage, Alexandria. Tel. 525-3445. 28-10p

TENT trailer, Lionel, sleeps 6, 3-way fridge, stove, heater, boat trailer, couch, kitchen set. Tel. 525-1664. 30-3p

WINCHESTER model 12, feather weight, 12 gauge shotgun, 30 in. barrel pump action. Collector's item. Tel. 525-1036. 29-tf

OFFICE furniture, desks, all sizes, chairs, sound deadening screens, etc.; also some household furniture. Call evenings or weekends, 525-1323. 21-tf

PICTURE window, 6 ft. wide. Tel. 525-3476. 31-2p

24-ft. swimming pool for sale, in good condition. Tel. 525-1908. 31-2p

## Motor Vehicles

14' fibreglass fisherman boat with 10 h.p. motor, $700 firm. Tel. 525-2546 or 347-3429. 31-2p

1976 Ford van with safety, $3,000; 1968 Pontiac station-wagon, $300, as is. Tel. 525-1995. 32-2p

1976 Ford LTD, 67,000 miles, air conditioning, 350 engine, 4-door, price $1,650. Tel. 347-3338. 32-2p

1981 Yamaha YZ125H, barely used, excellent condition. Must sell. Tel. 525-3629. 32-1p

CAN-AM 1975, 250 cc, good condition. Tel. 525-1841. 32-1p

1975 Kawasaki, 750 cc, H2, excellent condition, with safety check and extras, $2,000 firm. Tel. 525-2903. 32-2p

THIS WEEK'S SPECIALS
1980 Toyota Corolla liftback
1980 Dodge Omni liftback
1979 GMC 4x4 Jimmy
1979 Ford T-bird
1978 Ford Grenada (Sports made)
1977 Dodge van, 6-cyl., standard transmission
1977 AMC Pacer

All vehicles are safetied and 20,000 km or 1 year warranty available.
Highland Motor Sales (Maxville) Ltd.
Maxville, Ont. Tel. 527-2735
Open daily 'til 9, Sat. 'til noon
32-1c

## Motor Vehicles

1976 V.W. Rabbit, 4-speed, ½-door, 63,000 miles, will negotiate price. Tel. 678-5433. 32-2p

KAWASAKI K100, 1978, asking $500 or best offer. Also 1972 Plymouth Valiant, perfect order. Tel. 525-1571. 32-4p

1976 Buick Century 4-door, 4 summer tires plus 2 snow tires, almost new, new brakes, $1,500 or best offer. Tel. 525-2380. 32-2p

CAMARO parts, 1971 to 1973, for sale; fenders, doors, 4-speed transmission, GM interior, etc. Tel. 347-3543, ask for Paul. 30-4p

1975, 350 GMC van, customized, asking $1,600. Tel. 525-3342. 32-2p

1977 Firebird in excellent condition, new tires. Tel. 525-3701 or 528-4669 after 5. 21-tf

## Farm Produce

BALED hay for sale. Tel. 525-2385. 32-2p

STRAW for sale, baled, 65 cents, bale your own 25 cents. Jacques Gagnon. Tel. 347-2778. 32-2p

CLEAN barley straw for sale. Tel. 525-2256. 31-2p

COB corn in crib, approx. 15 tons. Tel. 525-3476. 31-2p

GOOD quality hay for sale, baled on field or on wagon. Tel. 525-1387. 31-2p

STRAW for sale. Tel. 874-2617. 32-1p

JEAUROND GARDENS
*CARAMEL CORN*
Tomatoes, Cucumbers,
Beans, Potatoes
Picked Daily
Apply at the Garden
Glen Robertson Road
Evariste Jeaurond
Tel. 525-3385 30-tf

Gerbig's
FARM MARKET
BAKERY and
COUNTRY
RESTAURANT
Open 7 days a week
4 miles east of Lancaster
on Old Highway No. 2
27-tf



Garden Centre
Trees, Fruit Trees
Shrubs and Evergreens
Plant spring, summer and fall
Open 10 a.m.-8 p.m. weekdays
Saturday 10 a.m.-5 p.m.
Closed Sundays 'til Aug. 1
Marlin Orchards
and
Garden Centre
Tel. 931-1213
1 1/2 mi. west of
Summerstown Rd.
on Hwy. No. 2 22-tf

Nielsen's Landscaping and Greenhouses
Glen Robertson Road
Lawn service
Hedge Trimming - Patios
Sodding, planting, etc.
from the greenhouses
Containers - Baskets
Flats of flowers and veg.
Geraniums - Evergreens
613-525-3209
19-tf

*WHITE PINE LUMBER*
*CASING*
in 3'' and 4'' widths
*BASEBOARD*
in 6'' and 8'' widths
IN OLD STYLE PATTERN
DRESSED
Pine boards for shelving, flooring, cupboards, drawer sides, etc.
Knotty pine wall panelling in moulded, V-joint, and beaded patterns.
—*Specialty Items A Service*—
ROUGH
For farm use and general building repairs, etc.
*Tel. 525-3040*
48-tf

## Farm Produce

24 acres barley straw. Tel. 525-3778 after 6 p.m. 31-2p

FEED oats for sale. Tel. 874-2881. 32-1p

## Livestock

DONKEY for sale, 3 years old, male, Tel. 525-3815. 32-2p

POLLED Shorthorns; 2 purebred registered cows, 3 years old, one with calf, other, re-bred. Both sired by Tutira Ignition. Tel. (514) 764-3562. 31-3p

REGISTERED Suffolk ram for sale. Tel. 347-2722. 31-2p

2 ponies and Western horse saddle, must sell, owner moved to city. Tel. 525-3861. 32-3p

MAJESTY bull calf, V.G. dam. Tel. 874-2392. 32-1p

NICELY marked purebred Holstein bull, 12 months, sired by Agro Acres Unique (Ex) and from Morrowdale Citation Cathy (VG) with 173-201 BCA. Tel. 527-5553, J. Howard Morrow, Maxville. 31-2p

STARTED meat-type chickens, progressive age. We will accommodate you with slaughtering services. Tel. 347-2530. 12-tf

## SWINE

SERVICEABLE age boar. Allister MacGillivray, R2 Dalkeith, Ont. Tel. 525-2599. 32-1p

10 bred sows, 2 boars, complete rabbitry, 100 cages and does. Selling farm. Tel. Chick Labelle, 938-6473. 32-1c

WEANED piglets, ready for growing. Tel. 347-2530. 12-tf



Yorkshire Hybrid
Duroc Landrace
BOARS
$200 and up
- R.O.P tested
- Gov't. health inspected
- Top Can. and imported blood lines
- Vaccinated
- Guaranteed to breed

ROBERT IRWIN
R.R. 2, Vankleek Hill
Ontario K0B 1R0
613-678-2232
31-tf

## Pets

BICHON Frise, Maltese, Lhasa Apso, Yorkshire Terrier. Open every day by appointment, Prieur Kennels, Tel. 347-3420. Visa, Master Card. 4-tf

BEAVERDALE KENNELS
Have a worry-free vacation!
Board Your Dog With Us
Spacious indoor-outdoor runs
Also heated area
Monthly rates on request
Forced Road
Bainsville
Tel. 347-3208
44-tf

## Farm Machinery

COMBINE for sale, ready to roll. Best offer. Tel. 528-4675. 32-2p

INTERNATIONAL combine no. 80; manure spreader, back blade. Tel. 524-5346. 32-2p

TROTTIER FARM EQUIPMENT LTD.
Hwy. 43, Alexandria
Tel. 525-3120

TRACTORS
1—624 International tractor and loader
1—5600 and cab
1—1085 Massey tractor
1—Ford 5000 tractor
1—624 International tractor
1—Ford 4000 diesel tractor
1—Massey 165 diesel
1—8N Ford tractor
—6 to 12 ton wagons

EQUIPMENT
Ford 615 self-propelled grain swather
New 215 bushel gravity box
NEW 41' 7'' grain auger
Used 42' Little Giant elevator

New Idea two-row pull-type husking unit No. 327
1—318 grinder
1—314 sheller unit
1—Gehl mixer with scales
532 balers
Also Used Balers and Mower/Conditioners

BUSINESS HOURS
8 a.m. to 5:30 p.m.
Sat. 8 a.m. to 12 noon

## Farm Machinery

135 Massey Ferguson, gas, with snowblower. New rear tires. Tel. 525-1637. 32-2p

FORD Jubilee tractor, in good condition, price $1,850. Tel. 346-5568 after 6 p.m. 31-2c

SPECIAL ON FORAGE EQUIPMENT
1 New Holland Forage Harvester, Super 717 with 1-row corn head
1 New Holland Forage Harvester, 718 with 2-row corn head and hay pick up
1 Dion 50 Forage Harvester with 2-row corn head
1 New Holland 25 Forage Blower
Supply of New Gehl FB 99 Forage Blowers
case
Marleau Garage
Sales and Service
St. Bernardin, Ont.
Tel. 678-2033
32-tf

R. B. Dairy Farm Equipment Ltd.
Equipment for sale
1-Bulk tank De Laval, 600 gal.
1-Bulk tank Mueller, 800 gal.
2-Units, like new, with automatic washer
Vacuum pump, De Laval, good for pipeline, 4-unit mixers.
Used stable cleaner, silo, grain and bin for feed.
PATZ equipment, all kinds of feeders and conveyors - new.
Hot water saver Therma Stor, 119 gal. tank U.S.
Used Vincent stable cleaner
ROSAIRE BUREAU
Alexandria 525-3691
(Glen Robertson Rd.)

USED MACHINERY
NH 880 harvester with 2-row corn att.
NH 717 harvester with 1-row corn att.
NH 718 harvester with 2-row corn att. and pick-up
International 46 baler
2—International 420 balers
Massey 12 baler
Ford 535 mower-conditioner
NH 461 haybine
Ford 200 spreader
Massey 205 spreader
NH 362 tank type spreader
NH 25 forage blower
New Idea 702 uni-system with 4-row corn att.
White 8600 combine with 13 ft. grain head and 4-row corn head
ASK ABOUT OUR SPECIAL FINANCING PROGRAMS
AVAILABLE IMMEDIATELY
Open Monday to Friday 8 a.m.-8 p.m.
Saturday 8 a.m. to 3 p.m.
FERNAND CAMPEAU & FILS INC.
Dalhousie Stn., Quebec
Tel. 514-269-2737
29-2c

MF Massey Ferguson
USED TRACTORS
1—MF 165 with cab
1—MF 245 with loader
1—Ford 14 h.p. garden tractor with tiller, snowblower mower and front blade
1—Nuffield 4/65 with loader

COMBINES
1—Ford 611 S.P.
1—MF 35 pull-type

MISCELLANEOUS EQUIPMENT
New Turnco grain box, 225 and 350 bushel
New Turnco grain augers
New 18 ft. hay racks
1—Massey Mower, 7 ft. cut
Plows 3 to 5 furrows
1—Used manure spreader
5—Used balers
1—MF 520 Disc, 32 blades on wheels
1—Allied Grain Auger, 7''x35'
1—Little Giant elevator

*Hours:*
*Monday to Friday*
*8 a.m. to 5:30 p.m.*
*Saturday, 8 a.m. to 12 noon*

*MENARD*
*Farm Supplies Ltd.*
*Andre Seguin, Prop.*
*Gren Valley, Ont.*
*Tel. 525-2190 or 525-1961*

We're looking for work.
KUBOTA

## Farm Machinery

FOR sale by tender—1966 TD 24 International bulldozer. For further information please call Mr. Campeau, weekdays between 9 a.m. and 5 p.m. at 347-2911. 32-1c

STEEL partitions for hog barn, 24 pens, 5x16 ft.; watering equipment; 3 farrowing crates; Ideal inside manure pump. Tel. 524-5500. Lloyd Nixon, Dunvegan, Ont. 32-1p

IRRIGATION system, complete for 6 acres, aluminum pipes 5" and 2"; PTU pump, used one season. Tel. 613-874-2000. 32-1p

3-furrow Overam automatic reset, adjustable to 12", 14" and 16". Tel. 527-2763. 31-2p

## Farm Machinery

CUSTOM work, grain and corn. New M.F. 750 combine 4-wheel drive with finger reel grain head and 6-row corn head. Tel. Maurice Desautels, Green Valley, Ont. 347-3104. 32-4p

ONE six foot John Deere snow blower, used two years, $600. Tel. 524-2403. 32-2p

USED equipment: 4 used True Test milk metres, new style; 75 plus vacuum pump; 40 plus vacuum pump; 30 plus vacuum pump; 2 Waibato milk metres; 4 M-Scope milk metres; 4 used breaker cup milkers; 6 mini cup pipeline milkers with or without shut-off. Peter Babcock Ltd., Surge Dairy Farm Equipment, Finch, Ont., Tel. 984-2991. 8-tf

## Farm Machinery

WHITE-OLIVER 1450 diesel tractor, 60 h.p., live PTO and power steering, tractor in top running order. Tel. 931-1263. 32-3p

COCKSHUTT 422 pull type combine, in very good condition. Scourkleen and owner's manual included, $1,650; also Cockshutt 1230 3-furrow, 3 pt. hitch plow, in good condition. Tel. 931-1263. 32-3p

VERY old horse drawn discs, can be used with a tractor, $100; carpenter's nook shelf unit, $8; exterior light reflector, $25. Tel. 678-2258. 32-1p

CASE 600 combine with cab, 10' grain head with pick-up and 3-row corn head, in good condition. Tel. 525-2770. 32-1c

## Farm Machinery

USED bulk tanks for sale: 800-gal. Surge round tank, 2 years old with automatic wash; 400-gal. DeLaval bulk tank; 300-gal. and 400-gal. Mueller bulk tanks. Peter Babcock Ltd. Surge Dairy Farm Equipment, Finch, Ont. Tel. 984-2991. 22-tf

DION

Forage Boxes

Blowers

9 to 12 ton Wagons

Louis Lauzon Ltd.

Farm Machinery Ltd.

166 Kenyon St. W.

Tel. 525-1937

27-tfc

## Farm Machinery

FORD tractor 8N, in very good condition. Tel. 525-3053. 32-2p

Used Tractors

1—Case 1175, 120 h.p., duals, 1,900 hrs., $22,900

1—MF 165, 52 h.p., 4 new tires and paint, $6,200

1—1365 White 62 h.p., A-1, $8,200

1—400 Cyclo Int. 4-row corn planter with monitor, $2,800

1—252 40-blade White disc, $2,950

1—500 gal. sprayer with 42 ft. boom, A-1, $2,900

FERN CARRIERE

R.R. 2, Green Valley

Tel. 525-2727 23-tf

(Sales rep. for Prescott Farm Equip.)

## Farm Machinery

FORD 3000 with cab, excellent condition, $5,000. Tel. 347-2530. 27-tf

2 Ford tractors, 1952; one 3-speed other 4-speed, good condition. Tel. 874-2961. 31-4p

## Real Estate




WILFRED AMELL LTD.
REAL ESTATE BROKER
ST. ANDREWS WEST
613-938-1611

## Real Estate

STE. JUSTINE, QUE.
For Sale or To Let
Beautiful 5-room bungalow on well maintained lot. Priced in the $30,000 range or lease at $300 per month.

STE. JUSTINE, QUE.
Mini Farm
38 arpents, 10 arpents wooded. Ideal for horses. Nice bungalow built in 1969. Owner transferred. Price considerably reduced.

See or Call
Yolande Beauchamp
1-514-451-5364 day
1-514-452-4723 evening

*Québec, Ouest*
Realties, Broker

## Real Estate

## Real Estate

## Real Estate

## Real Estate

# R. Vaillancourt
REAL ESTATE - IMMEUBLES
TEL. 613-525-3419 • ALEXANDRIA, ONT.

ALEXANDRIA town, centrally located in quiet residential area, almost new 3-bedroom bungalow, 4-pce. bath, kitchen, living room, partly finished basement with 2-pce. bath, double car garage, fully landscaped lot and swimming pool. IMMEDIATE POSSESSION. Excl.

ALEXANDRIA town, full 2-storey 3-bedroom fully renovated home with large kitchen, combination living and dining room on large spacious lot with garage. Low down payment and vendor will carry the mortgage. Excl.

ALEXANDRIA town, 2-storey 2 1/2 bedroom brick home recently renovated, garage, paved driveway and landscaped lot. Available with low downpayment and mortgage at 10 1/4%. A real saving at today's interest rates. M.L.S.

ALEXANDRIA area, only 5 miles from town, recently built 2-bedroom bungalow, large living room with Franklin stove, combination kitchen and dining area and 4-pce. bath. On 5 rolling treed acres, with insulated workshop. WILL CONSIDER YOUR SERIOUS OFFER. M.L.S.

APPLE HILL-MARTINTOWN area, executive 115 acre farm, barn, shed, ponds, completely renovated 1 1/2 storey 3-bedroom spacious home with large family room, country style kitchen, living room, dining room and many other extras. Ideally located for the Cornwall commuter. MAKE US AN OFFER. M.L.S.

VACANT LAND: We presently have an excellent variety of small parcels of vacant land, large or small acreage.

E. Vaillancourt 525-3641 C. Wylie 674-2019
R. Vaillancourt 525-3419 OFFICE 525-3419

ANNOUNCEMENT



DIANE DAWSON
525-1237

We are pleased to announce that Diane Dawson has joined the sales staff of MacMillan and Howes Real Estate Ltd.

Diane has completed the courses with the Ontario Real Estate Association and is now a member of the Cornwall and District Real Estate Board. Call Diane for all your Real Estate needs at 525-1237 or 933-6524.

# CREG QUAY
FOR
RETIREMENT PLANNING
IN
EASTERN ONTARIO

Serviced lots are being prepared for individual bungalow-style homes in this unique development designed for adults. The 50 and over age group will find privacy and security integrated within a well-regulated community concept.

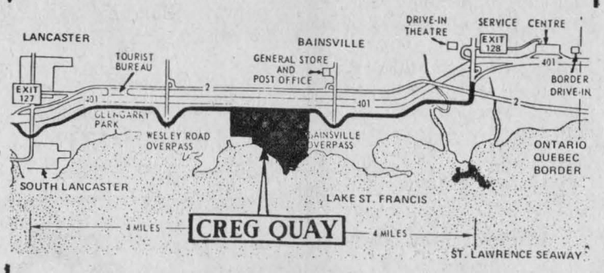


CREQ QUAY has an extensive waterfront and a winding waterway system passing through the residential areas laid out in courts, with 10 to 14 lots in each court. As development proceeds, serviced lots can be reserved for home construction this year and 1982.

**CREG QUAY**
South Service Road, Bainsville, Ont. Canada K0C 1E0

MODEL HOME
10 a.m.-5 p.m. daily
EVENINGS BY APPOINTMENT
(613) 347-2705

29-4c

# SAUVE REAL ESTATE LTD.
REAL ESTATE BROKER
39 Main St. North (613) 525-2940
*Office Hours: 8 a.m. to 5:30 p.m. Every day Except Sunday*

| | | | |
|---|---|---|---|
| *Maurice Sauve, Alexandria* | *525-2940* | *SALES & APPRAISALS Estate, Mortgages, Capital Gains Robert Poirier, FRI, AACI* | *525-3857* |

*SALES REPRESENTATIVES*

| | | | |
|---|---|---|---|
| *Bill Wereley, Lancaster* | *347-3106* | *Andre Menard, Green Valley* | *525-3307* |
| *Wallace Morris, Finch* | *984-2227* | *Michel Ferland, Green Valley* | *525-3424* |
| *Anne Marie Clemens, Vankleek Hill* | *678-3341* | *Germain Glaude* | *525-4140* |
| *Herb Schwartz, Avonmore* | *346-5721* | *Andre Brunet, Glen Robertson* | *347-3014* |
| *Adelard Sauve, Alexandria* | *525-3354* | *Ranald MacDonald, Alexandria* | *525-2406* |
| *Ernst Sauer* | *525-2413* | | |




*See a Sauvé Real Estate agent to discuss your possible interests in changing for a different property. It may be easier than you think. Interest rates are not a deterrent because you will be using your equity to buy the new property.*



**MAKE YOUR PLANS**
Space for a large business, office building, boarding home. Visit it to see if it fits your ideas. The former Alexandria High School.




**TO THIS LAKE ST. FRANCIS HOME**
Built in 1974, very modern and scenic, 100 foot frontage by 700 feet deep. Make your move to your dream property.

**LOCAL SPORTSMAN'S FARM**
Enjoy this 30 acre surveyed farm, rolling hilltop location, Delisle River frontage on 2 sides, 2-storey frame home needing renovations, barn, hog barn, granary, close to Alexandria.

**STATELY ALEXANDRIA HOME**
Everyone has seen this home at the extreme south end of Main Street at the corner of Front Street. Very spacious brick home, fireplace on first floor and also one in an upstairs bedroom. Also has a large workshop or garage.

**LAND ON HIGHWAY 34**
5 acres land just north of Glen Gordon, about 350 feet frontage on Highway 34, 600 feet in depth, slight slope, small creek, all tillable, your location to build.

**SMALL FARM, NEAR ALEXANDRIA**
Walk or bicycle to work, country residence with fireplace, 15 acres, on highway, trees and outdoor barbecue.

**MOST PRESTIGIOUS HOME IN ALEXANDRIA**
Centre town home, beautifully built 3-row brick home, all hardwood floors, 3 fireplaces, high basement for a workshop, price lowered to make it one of the better buys in town.

**FINE GLEN ROBERTSON HOME**
Newly renovated in attractive taste, new garage, ready to move in at reasonable price and mortgage. Call today for an appointment to visit it.

**EAST BOUNDARY ROAD LOTS**
Alexandria lots, 2 lots of 172x132 feet, plenty of room to build a workshop with your home and also parking space, $7,200.

**KIRK HILL FARM**
50 acre farm with a comfortable two-storey home, fireplace, barn, 35 acres tillable, priced to sell.

**BUSH LOT, NEAR TOWN**
12 acres all wooded, mostly all high land, several good building sites, surveyed, new hydro line erected to lot, 4 km from Alexandria.

**DECADE DEAL**
Real nice century brick home, circular driveway with maples around it and in front yard, attractively renovated, added recreation room with bar and metal fireplace, above-ground swimming pool, 6 acres, on beautiful St. Raphael's Road, large barn, all for only $59,500.

# M. JEAN CAMERON
REAL ESTATE LTD. REALTOR

NOW $49,900, Lancaster, Head St., brick 3-bedroom home, attached carport, large living room, bright kitchen with dining area, rec room 12'x22', treed lot. Vendor will take back mortgage at 15%.

IDEAL 2-bedroom retirement home situated on beautifully treed lot with detached garage. Asking $39,500. M.L.S.

1 1/2 STOREY 4-bedroom farm house on a 2 1/2 acre lot. Immediate possession.

2-BEDROOM BUNGALOW with boathouse on Lefebvre Blvd., Curry Hill area. Asking $39,000. M.L.S.

EXTREMELY CLEAN and well maintained home in Williamstown area. This older type home features 3 bedrooms, electric heating, swimming pool and many extras. Situated on a 1.85 acre treed lot. Must be seen to be appreciated.

COSY 3-BEDROOM BUNGALOW with access to Lake St. Francis. Home features electric heat, fireplace in living room, boat house and large fenced lot. M.L.S.

11 1/2 acre lot close to Quebec border. This is an ideal building lot. M.L.S.

3-BEDROOM HOME on spacious lot in Williamstown. Home has been completely renovated and is available for immediate occupancy. M.L.S.

CHOICE 1-ACRE LOTS on Glen Road. TERMS AVAILABLE.

FOR FURTHER INFORMATION: Cornwall 938-3860, Lancaster 347-2215, A. G. Fraser, Stan MacIntosh.

Century 21

**SHIELD REALTY INC.**
**329 Second Street West**
**Cornwall, Ontario.**

COUNTRY LIVING—3-bedroom field stone bungalow, 1,596 sq. ft., fireplace in living room, heated indoor pool. Patio doors off dining room, 56' well, septic tank system. Fenced yard. Asking $98,000. Call Lise Leroux. M.L.S. 573

Three-bedroom ranch-style bungalow on 50 acres. Family room with acorn fireplace on main floor. 1 mile from Alexandria. Terms available to qualified purchaser. Call Rene Lortie. M.L.S. 608

General store and butcher shop with large upstairs living quarters. Good ongoing business, excellent terms available. Financial report available to serious purchaser. Call Rene Lortie. M.L.S.

Tired of living in an ordinary home? Come see this unique functional family home located on William St. in Williamstown. Now reduced to $70,900. A real give-away. Call Phil Lamarche. M.L.S. 396

613-933-9876
32-1c

# MacMillan and Howes
REAL ESTATE LTD.

D.A. MacMillan 933-3629
Harold Howes 347-3584

THE ACTION TEAM

Archie McBean 525-3774 Ewen McLeod 347-2989
Sheila Gatien 938-3949 Howard Broten 525-4597
Jo-ann Trottier 525-2010 Anne Emory 938-7926
Diane Dawson 525-1237
Alexandria Office 525-3039 Cornwall Office 933-6524

7 1/4 ACRES with 2-bedroom house and two small barns, good fences. $29,900. M.L.S.

JUST WEST OF DALKEITH 3-bedroom 2-storey home, property kept very neat, situated on 2 acres of land. $44,000. M.L.S.

NEAR LAKE ST. FRANCIS 3-bedroom bungalow with garage and above-ground pool. Call us today. $44,500. M.L.S.

NEVER BEEN LIVED IN, new 3-bedroom bungalow, combination oil and wood furnace, beautiful red oak cupboards, fireplace. Seeing is believing. $65,500. M.L.S.

1/2 THE BASEMENT IS A REC ROOM PLUS BAR in this 4-bedroom home near Glen Robertson. Ideal for those of you with large families and who like entertaining. $82,000. M.L.S.

We have homes in Maxville just for you, priced from $17,900 to $87,000. Call us, we can help.

Vendor will take back mortgage at 12% on this 96-acre building lot, this is good agricultural land for farmers who wish to expand. $49,000. M.L.S.

18 ACRES NEAR 417, good building lot. $12,000. M.L.S.

WATERFRONT PROPERTY has 14 acres. Come and see this one. $29,750. M.L.S.

100-ACRE HOBBY FARM 3-bedroom bungalow, large barn, chicken coops, pig sty. Country living grows on you. $78,750. M.L.S.

OPERATING DAIRY FARM 200 acres, 2 houses, new barn, silos, etc. 100 head of cattle with good quota and full line of machinery. Call us for further details. M.L.S.

ST. RAPHAEL'S—New attractive 4-bedroom, 2-storey frame home, winding staircase, verandah, well decorated, excellent view.

We have several parcels of vacant land, different sizes, different locations. Call us for details.

Guaranty Trust — Associate Broker

MLS MULTIPLE LISTING SERVICE

When You Think of Real Estate Think of Us

realtor

# J.P. Touchette (613) 525-2417

**ALFRED**
Gas Bar with living quarters and separate trailer for rental. Excellent terms.

**NORTH LANCASTER**
3-bedroom home on large lot, Franklin fireplace included, small down payment.

**BAINSVILLE**
House and store combined, 3 bedrooms.

**CORNWALL**
Double tenement on Lefebvre Avenue, upstairs rented $175. Priced at $25,000.

**ALEXANDRIA**
Eigg Road, 35 acres, house and barn. Good location.

Double tenement, Kenyon St. W. Beautiful yard, large frontage.

**FIRST KENYON**
15-acre lot, complete seclusion, 2 roads in 6-acre frontage.

**ST. EUGENE**
Log home on 6-acre lot, river and road frontage, garage and shed.

**NEWINGTON**
30 acres, no buildings, good frontage.

**HIGHWAY 43**
4 miles west of Alexandria, completely renovated, 3-bedroom, 2-storey home, large lot. Terms available.

**TOWNSHIP OF CHARLOTTENBURGH**
50 acres, no buildings.

**BAINSVILLE**
Large lot, no buildings, in village.

**BEAUCHAMP DEVELOPMENT**
3-bedroom, winterized cottage, 2-acre lot, furnished.

**HAWKESBURY**
10 apartment building, extremely good revenue, $129,000, with terms.

**GLEN ROBERTSON**
200-acre farm, rolling land, sugar bush, excellent buildings, 11½% financing.

4 bedrooms, 2 storeys, large living room, 2 bathrooms, $29,000. Low down payment.

3-bedroom, family room, living and dining, premises rented to Bank of Nova Scotia. Large lot. Terms.

**BROWN HOUSE**
New 3-bedroom trailer on permanent lot; Franklin fireplace; $16,900, with terms.

**NEAR 417**
35 acres, no buildings, ½-mile away from Hwy. 34 overpass.

Two 6-acre lots, no buildings, ¼-mile from Hwy. 34 overpass.

One 1-acre lot on Highway 34. Fully serviced.

# OWN YOUR OWN BUSINESS

**FORMER DESCHAMPS GARAGE**
Large building which could be suited to several types of business. Over 2,400 sq. ft., cement block construction. Consider this in your future projects. Call Robert.

**HARDWARE BUSINESS AND HOME**
Flourishing hardware trade "Home Hardware Franchise", has wide range of articles and has a catalogue. Separate from large store is a modern 2-storey home with fireplace.

**SMALL STORE, IN COUNTRY HOME**
Serves the Gauthier Mobile Home development as well as a passing trade on the 1st of Kenyon, excellent weekly sales and weekly totals are increasing regularly, roomy fully renovated bungalow at a price you can't lose.

**TOURIST COMMERCIAL BUSINESS**
On South Service Road near Lake St. Francis, restaurant and grocery outlet for cottage area, could be expanded, large lot, call Bill Wereley.

**HOTEL ENTERPRISE**
Country hotel which may be the answer to your future income. Turnover is ample for a good living. Call Robert.

**BANQUET HALL AND LOUNGE**
Anyone who enjoys servicing people with delicious food and loves seeing people enjoying themselves will surely continue with success in this business. Contact Maurice for all the interesting facts.

**COMMERCIAL BUILDING**
Huge garage. "Former Crevier Bus Depot." Near the high school, many possibilities for your expansion, large lot.

**DELICATESSEN, FINE FOOD STORE**
European delicatessen store with very good turnover and good will. This store is appreciated by its clientele but a new operator of it is needed. Central Main Street location. Call Ernst Sauer.

**GENERAL STORE**
Easy transfer from your present situation. Low affordable price gives you a large store area, a modern apartment, all the stock and all the equipment. You just move in. Owner will consider trading for your farm or home.

**FORMER CHEESE FACTORY**
North of Monkland 2 km, spacious factory now rented as a retail business, also another large frame shed and a home. Low price. Call Herb Schwartz.

## Real Estate

NEW brick house for sale in Green Valley, close to school and church. Finished basement with pool. Good terms on mortgage. Tel. 525-3983. 29-4p

2-bedroom modern bungalow, large barn, woodshed, etc., on 50 acres (½ bush). Perfect for horses, $49,500. Located on Dunvegan Road. Private sale. Tel. 1-613-525-2604. 30-3p

BUNGALOW for sale, Chisholm St., Alexandria. Tel. 525-1159 after 5 p.m. 32-3p

GLEN Robertson, older home, only $35,000, excellent condition, with $5,000 down; owner will hold mortgage at 14%. Call Eileen Stewart, 933-1015, representing Century 21 Alguire and Brownell Real Estate, MLS. 27-6p

Siège social:
7-A, St-Jean-Baptiste, Rigaud
C. P. 1200 J0P 1P0

Tél.: (514) 451-5364
(514) 451-0567
(514) 458-2308




THREE FARMS FOR SALE IN QUEBEC
Only minutes from the Ontario Border

PIONEER FARM

Authentic 1847 stone house well set back from winding road. Country-style kitchen, living room with original wood floors, etched glass doors onto dining room with stone fireplace. Central heating system. 4 bedrooms, ample storage room. 130 arpents of attractive, partly rolling land. Farm buildings, Only $110,000.

ST. REDEMPTEUR

175-arpent farm. Solid brick 10-room home. Farm buildings in excellent shape. Asking $165,000.

RIGAUD—PHENOMENAL VIEW

through living room picture window. Barnwood kitchen, 3 bedrooms. 118 arpents—90 arpents arable land. Other buildings. Priced at $140,000.

Other Country Properties Available

For further information, please call
Suzanne Ménard
1-514-451-5364 day
1-514-451-0412 night
Quebec West Realties, Broker

## DECADE - EIGHTY

This chalet home can be yours, custom designed to your own specifications and delivered to your foundation anywhere within the United Counties, Cornwall Island, St. Regis, Snye and Northern New York.
For more information or a tour of our model home, call: 347-3324 or 347-2705.



As illustrated **C Q - 14** $33,880

Front porch
Stucco front and sides
Wavy cedar on upper front
Casement windows
Flower boxes
Lower full-bathroom
Upper half-bathroom
Wall to wall carpeting and cushion floor covering
Deluxe oak or knotty pine cabinets in kitchen
Stove hood and exhaust fan
Colored bathroom fixtures (Crane colors)

Circulation fireplace extra $1,750

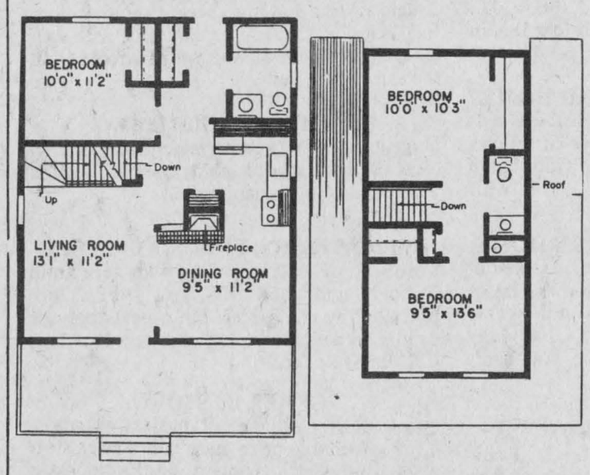


## DECADE - EIGHTY

SOUTH SERVICE ROAD AT CREG QUAY
BAINSVILLE
ONTARIO, CANADA, K0C 1E0

## For Sale, To Let

WINTERIZED cottage on Wood's Creek at Curry Hill, 3 bedrooms, large lot. Tel. 525-2546 or 347-3429. 31-2p

## Real Estate

Brick Ranch-Style House

In Green Valley

Double Garage, Large Lot,

Financing Available

For more information, contact

Laurent Crevier
347-2783 32-2p

## For Sale, To Let

FOR rent—mobile home, 14x68, electric heating, 3 bedrooms, all carpeted, storage shed, 10x10. Apply in person only at Real Mobile Home Centre Ltd., Green Valley. 32-2c

FOR rent—3-bedroom house well insulated, good location in Lancaster area. Cheap rent in return for a few chores. Older couple preferred. Apply Box K, Glengarry News. 32-2p

HOUSE for rent—5-room house, conveniences, monthly rental, $100. Will accept one child. Tel. 874-2627. 32-3p

MOBILE home, well maintained by retired couple; 1977 3-bedroom, 14'x64', electric heat, front and back porches, asking $16,500. Tel. 525-3091 or 525-1224. 32-3p

STORE for rent, 255 sq. ft., Main Street location. Apply Jean Station. 32-tf

SPACE available for either industrial or warehouse, 5,000 sq. ft. available, heated, available immediately. Can be rented in 2 parcels, 3,000 sq. ft. or 2,000 sq. ft. For further information contact Jean Clement. Tel. nights 525-3868 or day 525-2047. 39-tf

## Wanted

WANTED to rent—3-bedroom house within 5-mile radius of Alexandria. Preferably in Lochiel Township. Tel. after 5 p.m., 525-1922. 31-2p

WANTED to rent or purchase—25 acres near Green Valley, North Lancaster, for cereal crop in 1982. Tel. 525-3778 after 6 p.m. 31-2p

WANTED—500 to 800 bales of high quality alfalfa or clover-grass mixed hay. Lancaster or Williamstown area preferred. Price based on quality. Tel. 347-2132 after 5 p.m. 32-2p

WANTED—Horse drawn vehicles buggy, express or sleigh O.H. Bush. Tel. 613-525-2610. 29-3p

DORVAL commuter requires 3 or 4-bedroom accommodation. Lancaster and Alexandria areas, Sept. 1, 1981. Tel. 514-631-1622. or 525-3197. 31-2p

WANTED—an electric threader machine from ¼" to 1". Oliver Hamelin, Apple Hill, Tel. 527-5327. 30-3p

WANTED — Share accommodation: girl needed to share 2-bedroom apartment, east end Ottawa. Tel. 525-3047 or 525-3435. 32-2p

WANTED—parts for Farmall A tractor. Tel. 874-2281. 32-1p

ALL kinds of antiques, dining room set, pine armoire, dish cabinet, silverware, piano, paintings, dishes, bedroom set, tables, chairs, complete or partial estate. Julien Lefebvre, 1261 St-Louis Street, Beauharnois, P. Q. Tel. 1-514-429-4489. 23-10p

WANTED
ANTIQUE
FURNITURE
I will pay up to $1,500 for your corner cupboard.
Contact
Rick Nielsen
Tel. 525-3277 8-tf

## Apartments

2-bedroom apartment, available September 1. Apply Jean Station, Main Street, Alexandria. 32-tf

APARTMENT to rent, available October 1, apply 15 Elgin St. W. 32-2p

2-bedroom apt. for rent. Heat and electricity included. Available immediately. Tel. 347-2287. 32-8p

SMALL renovated 1-bedroom apartment with private main floor entrance, parking and yard. Tel. 525-1642. 32-1p

FOR rent—light housekeeping room close to Carleton University. Tel. 347-2971. 32-3p

APARTMENTS for rent. See Norman Laperle or Tel. 525-3614 and leave message. 23-tf

LARGE 2-bedroom apartment, newly renovated, available immediately, $200 per month rent only. Tel. 525-1330. 27-tf

2-bedroom apartment for rent in Green Valley, available immediately. Also for August 1 and September 1. Tel. 525-3786. 29-tf

STORE or office for rent. Apply to Norman Laperle or Tel. 525-3614 and leave message. 23-tf

APARTMENTS
FOR RENT
Contact
Levert Taxi
24 hours at your service
Esso Service Centre
89 Main St. S.
J. P. Levert, Prop.
525-2696 50-tf

## Apartments

COMPACT, clean upstairs, 2-bedroom, heated apartment now available. No children or pets. Tel. 525-3641 or 525-3419. 30-tf

DETACHED 3 apartments to rent. Partly furnished. Private ground level entrance. References needed. Call between 4 p.m. and 8 p.m., 525-2072. 31-2p

MODERN 1-bedroom apartment, available immediately, electric heat. Tel. 525-1330. 20-tf

## Work Wanted

WILL babysit, hourly or daily. Tel. 874-2178. 32-2p

WILL babysit children in my home beginning September 1. Tel. 525-3378. 32-1p

WILL keep children in my home, anytime of day, Mon. through Friday, in Green Valley. Tel. 525-1871. 31-8p

WILL babysit children in my own home, Monday to Friday. Tel. between 5 and 7 p.m., 525-2706. 31-1p

## Help Wanted

BABYSITTER wanted for September, reliable person to take care of 2 young children in my home. Light housework. Own transportation. McCrimmon's Corner. Tel. 525-2956 evenings. 32-3p

SALES person with experience in aluminum siding and insulation. Car a necessity. Highest commission paid. Tel. 525-1566. 31-2p

WOMEN or men part-time or full-time, opportunity with Electrolux. You can be earning many $$. We will train you to sell. Manager George Millar, Electrolux Canada Ltd., 612 Montreal Road, Cornwall, Ont., Tel. 932-6023. 31-3p

OWNER-OPERATORS

Flat beds—vans needed immediately

Quick paying,
Lots of Work

Call

514-462-0482 27-8c

ATTENTION
Need Sewing Machine Operators
With Experience
Good Salary
$5.50 and more
Tel. 525-2209
Or
Stop at
Regal Knitting Mills
113 Main St., Alexandria 32-3c

## Services Offered

Air Conditioned
Fully Licensed
ACROPOLIS
DINING
LOUNGE
Alexandria Pizzeria
Reserve now for banquets, receptions, etc.
Tel: 525-2744 27-tf

WASHER and DRYER
REPAIRS
Alexandria and Area
BRUCE PICHER
Tel. 525-4471
or 525-3463 21-tfc

Will Do
All Types of
Custom Work
Tillage (Incorporation)
Planting
Harvesting
(Haylage and Corn)
Tel. 527-5206
or 528-4542 32 tf

## Services Offered

CUSTOM combining, 15-ft. floating cutting bar. Tel. 613-528-4363. 30-3p

CUSTOM carpentry. Experienced in new constructions, additions, renovations, cabinets, etc. No job too big or too small. Free estimates. Sterling Braman, Tel. 525-1323 after 6 p.m. or weekends. 1-tf

Robert W. Aitken
Income Tax
Bookkeeping and
Accounting Services
CORPORATIONS
BUSINESSES
INDIVIDUAL
8 1/2 Dixon Ave.
Long Sault, Ont.
Tel. 534-2434 16-tf

ALEXANDRIA
MOBILE TIRE
SERVICE

We specialize in
Truck and Farm Tractors

24-HOUR SERVICE
CALL 525-2291
Ron Taillefer, Prop. 27-8p

GENERAL
CARPENTRY WORK
Cement Repairs and Building
Carmel
Sabourin
Tel. after 6 p.m.
Tel. 525-1231
or 347-2781 10-tf

SWOOP
CHIMNEY
SWEEPS
Have your chimney professionally cleaned
Fireplace, Air-tight Stoves
Bruce MacMillan
525-1721

JOE O'NEILL
CONSTRUCTION LTD.
R.R.1 GLEN ROBERTSON
874-2018
*Builders of*
*Houses, Barns, Sheds*
*Foundations for grain bins*
*Concrete Work*
*Renovations* 27-tf

SHOPPING BASKET
*General & Specialty Store*

| | |
|---|---|
| •Pickling Spice | •Cinnamon |
| •Thyme | •Curry |
| •Alum | •Saffron |
| •Sage | •Garlic |
| •Celery Seeds | •Nutmeg |
| •Savory | •Paprika |
| •Bay leaves | •Fennel seeds |
| •Vanilla bean | •Pepper |
| •Caraway seeds | •Paprika |

*Halfway between*
*Martintown & St. Raphael's*
*Corner Summerstown & Chapel Rd.*
Tel. 528-4523 31-tf

ALEXANDRIA
FORMWORKS
Specializing in
Cement Foundations
Tel. 525-2982
Andre Cuerrier, Prop
R. R. 4 Alexandria, Ontario 28-6c

Vitrerie
GREEN VALLEY
Glass Ltd.




Glass, Mirrors
Aluminum Doors
and Windows
Windshields
Green Valley, Ont.
Tel. 525-2704 32-tf

## Glengarry Restoration and Conservation

Do you own an old log or stone house?
*Are you considering renovation?*
*Don't modernize!*
We can help preserve Glengarry's vibrant history with professional care for your old home

*—consulting*
*—interior and exterior decorating*
*—tasteful additions*
*—general rehabilitation*

Contact Robert Filliol, 931-1866 32-2c

## Services Offered

CUSTOM combining—grain and corn. Tel. 525-2770. 30-4p

BICYCLE repairs: standard, 5 and 10-speed bikes, 170 Bishop St. N., Tel. 525-1106. 25-8p

ONTARIO Disposal Service. Garbage is our business. Don't be shy—give us a try. Tel. 525-4328. 4-tf

GLENGARRY
TIRE SERVICE
All types of tires
24 hour service
On-the spot repairs
Night Calls:
GILLES — 874-2727
RON — 347-3157
Glen Robertson
Tel. 874-2727

General
Carpentry Work
Specializing in Farm Building and Homes
Home Improvements of all kinds
Contact:
Joseph P. St. Louis
Tel. Maxville, 527-5351
After 6 p.m. 32-4p

salon funéraire
wilson
funeral home
Serving Glengarrians In Cornwall
822 Pitt Street (613) 938-3888
Cornwall, Ontario
Ronald Wilson, Director 36-tf

DON CONROY
& SON
Septic Tank Cleaning
Repair and Insulation
Call 931-1108
931-1527
Summerstown, Ont. 18-tf

ATTENTION FARMERS
We pick up your sick, crippled and dead animals
Prompt Service
MACHABEE
ANIMAL FOOD, LTD.
St. Albert, Ont.
Long Distance Call
1-800-267-7178
Tel. Crysler (613) 987-2818 27-tf

TWP
*THE WATER PEOPLE*
***Free Water Analysis***
*COMFORT WATER TREATMENT*
18 Main St. 2-tf
525-3877



Bourdon
Aluminum
Siding
Eaves—Eavestroughs—Fascia
Shutters—Steel and Vinyl Siding
Aluminum Windows and Doors
Also Awnings
FERNAND BOURDON
Alexandria, Ont.
Tel. 525-1906 19-tf

Now Open in your Area
**Ralph's**
Automatic Transmission Specialist and General Repairs
*FREE ESTIMATES*
RR1, Dalkeith, Ont.
Tel. 613-525-3194 28-tf

WE REPAIR
ALL MODELS OF
LAWN MOWERS
We have a complete stock of Columbia lawn tractors, Toro, and Canadian Lawn Mowers.
Factory authorized Repair Shop for Briggs Stratton and Tecumseh small engines
R & R
SPORTS SALES
495 Boundary Road West
Tel. 525-3693
Behind Bruno Massie Mill 16-tf

## Services Offered

CUSTOM combining, 13-ft. floating head; also corn picking. Tel. 525-2793. 32-1p

WILL do carpentry, wallpapering and painting, also weekends. Reasonable prices. Tel. 525-2454. 25-12p

MURREE
ELECTRIC
- *Repair*
- *Installations*
- *Overhaul*
- *Also electronic installations eg: telephones, intercoms*

*Tel.(collect) 1-514-453-3212*
*(or 525-2835)* 13-tf

*"Electric Heating and Modernization"*
**Delorme Electric**
347-2495
or leave message
Will call back
South Lancaster
24 Hour Service Calls 46-tf

Steamclean
Powerwash
on the spot cleaning of
Trucks, Heavy Duty Equipment, etc.
Aluminum Siding, Logs
Clean and Disinfect
Cow and Pig Barns, Poultry Cages, etc.
527-5248 20-tf

## Notice

**NOTICE TO CREDITORS**

All persons having claims against the estate of Germaine Latreille, late of the Township of Charlottenburgh in the County of Glengarry, who died on or about the 31st day of March, 1980, are hereby notified to send full particulars of their claims to the undernamed on or before the 21st day of August, 1981, immediately after which date the assets of the deceased will be distributed among the parties entitled thereto, having regard only to the claims of which the administrator shall then have notice.

DATED at Lancaster, Ontario this 24th day of July, 1981.

GUEST and SYRDUK
Barristers & Solicitors
P.O. Box 9, 10 Oak St.
Lancaster, Ontario 31-3c
Solicitors for the estate.

**NOTICE TO CREDITORS**

All persons having claims against the estate of David Latreille, late of the Township of Charlottenburgh in the County of Glengarry, who died on or about the 9th day of December 1977, are hereby notified to send full particulars of their claims to the undernamed on or before the 21st day of August, 1981, immediately after which date the assets of the deceased will be distributed among the parties entitled thereto, having regard only to the claims of which the administrator shall then have notice.

DATED at Lancaster, Ontario, this 24 day of July, 1981.

GUEST and SYRDUK
Barristers & Solicitors
P.O. Box 9, 10 Oak St.
Lancaster, Ontario
Solicitors for the estate. 31-3c c

## Personal

THANKS TO Novena to the Holy Spirit for favor obtained. Signed Y.L.D. 32-1p

## Services Offered

BROCKVILLE
MEMORIALS
MONUMENTS
Brockville 342-4505
Winchester and Area
Bruce Campbell 774-3642
Ross McConnell 774-3514
Cemetery Lettering 9-tf

ROBERT'S
CARPENTRY
*RENTAL SERVICE*
General Construction and Repairs
Concrete Breaking
Bricklaying and Stone Work, etc.
Tel. 525-2807 30-tf

RM Insulation
R.M. Inc.
Tel. 525-1566
*Cellulose Fibres and Blow-in Fibreglass*
Residential-Industrial
also
Fireproofing
Better Business Bureau
No. 6880 31-tf

## Tenders

Town of Alexandria
SALE OF PROPERTY

Sealed tenders clearly marked as to contents will be received by the undersigned on or before 16:00 hours,

Tuesday, August 18, 1981

for the purchase of:

Lot 4, Plan 9 situated on the south side of Linsley Street, east of Highway No. 34, measuring 66 feet frontage by 75 feet, owned by the Town of Alexandria.

Highest or any tender not necessarily accepted.

D. O. Collin, Clerk
P.O. Box 700
Alexandria, Ont.
K0C 1A0 31-2c

## Notice

**NOTICE TO CREDITORS**

All persons having claims against the estate of Lloyd Archibald Derouchie, late of the Township of Lancaster in the County of Glengarry, who died on or about the 25th day of December 1980, are hereby notified to send full particulars of their claims on or before the 21st day of August, 1981, immediately after which date the assets of the deceased will be distributed among the parties entitled thereto, having regard only to the claims of which the administrator shall then have notice.

DATED at Lancaster, Ontario this 24th day of July, 1981.

GUEST and SYRDUK
Barristers & Solicitors
P.O. Box 9, 10 Oak St.
Lancaster, Ontario
Solicitors for the estate. 30-3c

# NOTICE
## Glengarry Planning Board

**The public is invited to attend a**

## Public Meeting

**in the**
**Courtroom, P.U.C. Building, Alexandria, Ontario**

## Monday, August 17
**at 7:30 p.m.**

**To consider amendment No. 18 to the Glengarry Planning Area Official Plan. The purpose of this amendment is to redesignate an area in the Village of Maxville shown on Schedule A to amendment No. 18 from Institutional and Public to Industrial. The land which is subject to this amendment is part of Mill lot, registered plan No. 30, in the village of Maxville and is located on the south side of Mechanic St. between King and Main Streets. The property is that which was formerly used as the community hall. A copy of the above may be viewed at the Municipal Office of the Village of Maxville, during the hours of 9 a.m. to 4:30 p.m.**

**R.M. Charbonneau, Secretary-Treasurer**
**Tel. 527-2705**

VISIT THE
**Country Flea Market**
OPEN EVERY DAY
WE BUY AND SELL
1/2 mile west of Apple Hill
on Hwy. 43 (red roof) 32-34p
WHERE YOUR $$ STILL HAVE 100 CENTS

# Howes wins double honor

A Dalkeith farmer was judged Premier Exhibitor and Premier Breeder at the Holstein Show held at the Williamstown Fair last Saturday.

Murray Howes was judged top breeder and exhibitor in the show while Gerard Smits of R.R.1 Lancaster and Donald Thomson of Martintown tied for Reserve Premier Exhibitor. Mr. Smits was the sole holder of the Reserve Premier Breeder position.

Two Vankleek Hill farms took the top spots at the Ayrshire show held at the fair at the same time. The Mode Brothers were judged both Premier Exhibitors and Premier Breeders at the Ayrshire show. Ross Rodger was judged both Reserve Premier Exhibitor and Reserve Premier Breeder.

The Mode Brothers' cow, Soreloise Vivienne, was Grand Champion Female at the Ayrshire show and their heifer, Bonnie Brae Irena, was Junior Grand Champion, completing their sweep of the top awards at the show.

Ross Rodger's cow, Woolea Kellogg's Flash, was judged Reserve Grand Champion Female and his heifer, Woodlea Pat's Nick, was Reserve Junior Grand Champion.

The Grand Champion Female at the Holstein show was Don-Hope Cyril Joy, owned by Robert D. MacDonald of Kirk Hill. Reserve Grand Champion Female at that show was Fairhaven Leader Aggie, owned by Clifford Wightman of R.R.1 Lancaster.

# Young men survive crash

Two Glen Robertson brothers survived a crash that totalled the 1976 Chevrolet pick-up truck they were driving home from work in last Wednesday night.

Ontario Provincial Police from the Lancaster detachment described 21-year-old Danny Koggel of RR 1 Glen Robertson, as having suffered major and his brother Bernard, 18, as having suffered minor injuries in the 7 p.m. August 5 crash on the road north of Glen Nevis, about 2.8 kilometres south of County Road 25. The accident occurred when one of the front tires of the truck blew out.

Both brothers were taken from the scene of the accident to Glengarry Memorial Hospital in Alexandria, where Bernard was treated and released and from which Danny was transferred to Hotel Dieu Hospital in Cornwall where he spent the night.

Morris Koggel, father of the two young men, says that while both of his sons are "in wonderful shape considering the seriousness of the accident," the present seriousness of his sons' conditions are the reverse of those at the time of the police report.

He says that while a concussion that Danny suffered in the accident likely caused him to be listed as suffering major injuries, he is now in better shape than his brother Bernard whose injuries were not immediately apparent.

# Town gets grant

A grant of $3,211 for the Town of Vankleek Hill is included in community planning study grants totalling $18,211 which have just been allocated to Ontario municipalities, Housing Minister Claude Bennett has announced.

The grants are designed to assist municipalities and planning boards in preparing official plans and zoning bylaws or in bringing these up to an acceptable level.

The funds can also be used in preparing zoning bylaws to replace minister's zoning orders, to finance planning programs for unorganized territories or for other relevant planning studies.

These grants are allocated as part of the Ministry of Housing objective to helping municipalities and planning boards prepare sound planning programs.

## Greenfield

Mary Couture
527-2421

Mr. and Mrs. Frank Murphy of Long Island, NY, Loretta Boyer of Morin Heights, Que., and Audrey O'Brien from Chateauguay were recent visitors with Ella and Gerry Villeneuve.

Mr. and Mrs. A. E. Grezleski from Guelph spent last weekend with John and Olga Gruzleski.

Mrs. Gilda Olson from Winnipeg is visiting her parents Mr. and Mrs. S. Merpaw. Ken Davies from Ajax, Ontario, attended the Highland Games and spent the weekend with Glengarry friends.

Mr. and Mrs. John McDonell and family and Mr. and Mrs. Allan McDonell and family all from Ottawa, spent the Highland Games weekend with their relatives in Greenfield.

Gerald Flaro, Andy Couture, Norman McDonald and Lucien Chabot spent the weekend in Drummondville, Quebec, taking part in the annual Textile Golf tournament.

Catherine Flaro has returned from visiting Alberta and Vancouver the past three weeks.

St. Catherine's Parish will be holding a bazaar and corn roast the evening of August 22.

## AUCTION SALE
HOUSEHOLD FURNITURE
At 163 Main St. S., Alexandria
Opposite Marcoux's Funeral Home

## Sat., August 22
at 1 p.m.

1 Belanger 2-door refrigerator; 1 30'' Frigidaire electric range; dinette table and 4 chairs; kitchen table and 6 chairs; 1 Singer sewing machine; 1 humidifier; 2 antique tables; leather chesterfield and chair; 1 desk; 1 double bed with mattress; 1 single bed with mattress; 1 large trunk; dishes; kitchen utensil; silverware; tools.

TERMS—CASH
All above mentioned furniture in A-1 condition.
House has been sold.
W. Marcoux, Auctioneer
Mrs. Oliva Carriere, Proprietor
525-1738
32-2c

## MORNING AUCTION SALE
FARM MACHINERY, SOME HOUSEHOLD ITEMS
4 miles east of Hwy. 34, Green Lane Road
East Hawkesbury

## Sat., August 22
at 10 a.m.

J.D. No. 45 combine, s.p., with pick-up; 10 ft. cutting table with reel attachment; 12 ft. Versatile, independent hydraulic system; 7 ton wagon with 16 ft. grain box; International tandem disc harrow; 5-section tooth harrow with steel bar; earth scoop; 20 ft. 4 in. grain auger with electric motor; 2-furrow 3 pt. hitch 14 in. Ford plow; Cockshutt No. 12 steel grain seeder; Cockshutt disc plow; 10 ft. Massey Ferguson Ezee Flow fertilizer spreader; 300 ft. plastic 2 in. hose; chesterfield set; bathtub; other household and farm items.

TERMS—CASH
Mansel Hay, Auctioneer, Dalkeith, Ont.
Del Hushley, East Hawkesbury, Ont.
Tel. 874-2597, -2589

## AUCTION SALE
MACHINERY, FURNITURE AND ANTIQUES
5 miles north of Vankleek Hill
1½ miles east of Hwy. 34 at Pleasant Corners

## Sat., August 22
at 1 p.m.

A selection of horse drawn equipment including cutter, sleighs, plows, mowers, hay loader; binder; iron pots; chainsaw; cream separator; box stove; harness; collars; corn sheller; pine table and bench; chairs; Victorian table; antique butter making equipment; large selection of shed articles.

TERMS—CASH
Mansel M. Hay, Auctioneer, Dalkeith, Ont., 874-2597 -2589
Therese Leblanc, Proprietor, Vankleek Hill, Ont.

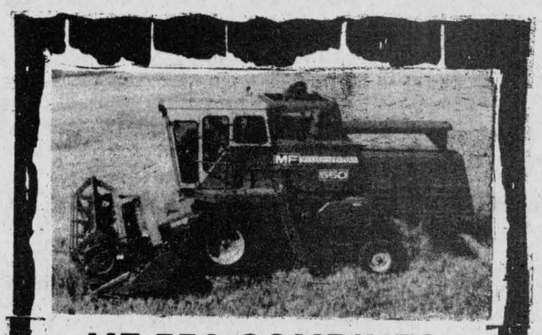

MF 550 COMBINES
One in Stock, Fully Equipped
At Last Year's Price

Choose From the Following Options
Waiver of Interest up to July 1, 1982
Waiver and 13.9% Financing
Cash Discounts
See us for Full Details

MENARD
Farm Supplies Ltd.
Andre Seguin, Prop.
MF Massey Ferguson
ORFEDA

## ESTATE AUCTION
ESTATE OF WILIAM INMAN
Village of Berwick, corner of Union and Beaver St.

## Sat., August 15
12 noon sharp

Fridge; kitchen wood stove; freezer; H.D. stove; love seat; clocks; rockers; picture frames; floor lamps; table lamps; colored hanging lamp; new chesterfield suite; leather rockers; 2 humidifiers; hall tree with seat and mirror; pressback chairs; victrola; old records; bedroom suite; iron beds; treadle sewing machine; book stands; fancy china cabinet with levelled mirror and oval glass; wringer washer; bottle collection; good dishes; everyday dishes; chrome set; TV; old cans; fancy stands; kegs; dining room table; trunks; washstand; 2 fancy old dressers; bedding; 2 lawn mowers; buffet; vice; hand tools; water pump; plus large quantity of small items.

TERMS—CASH
Murray Blair, Auctioneer
Avonmore, Ontario. Tel. 346-5568
31-2c

## AUCTION SALE
FURNITURE, ANTIQUES, TRUCKS
MECHANIC AND CARPENTER TOOLS
In the Village of Greenfield

## Sat., Aug. 15
at 10 a.m.
TERMS—CASH
Plan to attend this auction.

The property with shop on main floor and second floor living quarters with good lot will also be offered for sale subject to a reserve bid.

Mansel Hay, Auctioneer, Dalkeith, Ont., 874-2597 -2589
Est. of Lucien Clavette, Lucille McDonald, Administrator, Greenfield, 527-2988

## FARM AUCTION
185-ACRE FARM, MACHINERY,
FURNITURE AND ANTIQUES
On the 6th Conc. of Cornwall Twp.
1st road north of flashing light at St. Andrews
and go west two miles

## Sat., August 22
11 a.m. sharp

Farm (to be sold at 2 p.m.): 185-acre farm, on paved road, consisting of: 90 acres clear, 20 acres of excellent cedar bush, 10 acres of hardwood and 65 acres of pasture. Large stone house, in good condition with 2 fireplaces and wood and oil combination furnace. Large barn with silo and stable cleaner. Owner will take half mortgage, (10 per cent down day of sale). Viewing any time before sale. Reserve bid.

Machinery: David Brown No. 990, diesel, 300 hrs.; Cockshutt No. 540 tractor and loader; New Holland No. 717 harvester, 1-row; Ford corn planter, 2-row; New Holland manure spreader, 135 bushel, p.t.o; McKee No. 520 snowblower; International plow, 3-furrow; Gehl forage blower; hay wagon with 16' rack; Farmhand harvester, box and wagon; circular saw; double drag disc; 300 fence posts; scales; cow clippers; tractor pulley; 100' belt; chain saw; extension ladder; garden tiller; pressure system; wagon load of farm tools; Skidoo; 5 bicycles.

Furniture and Antiques (to sell first): Pine cupboards; washstands; 4 trunks; washer and dryer; double beds; single beds; dressers; oak dining room table; lanterns; radios; rocking chairs; china cabinet; desk with drop front; freezer, 21 cu. ft.; chesterfield and chair; stands; picnic table; child's rocker, old; odd chairs; large wooden dresser and mirror and wooden knobs; commode pitcher and 2 bowls; 6 maple chairs, new; dishwasher; swings; dishes; pots and pans.

TERMS—CASH
Murray Blair, Auctioneer, Avonmore, Ont., 346-5568
32-2c
Donald Menard, Proprietor, St. Andrews West, 933-8795

ESTATE
## AUCTION SALE SAT., AUGUST 15
Pt. lot 35, Conc. 9, Cornwall Township
1/2 mile west of County Rd. 15
5 miles south Avonmore
3 miles north of Harrison's Corner
To settle estate of the late Beatrice Werely
Property, House Effects, Miscellaneous Articles

The farm will be offered for sale subject to reserve bid at 2:30 consisting of 48 acres, 3-bedroom house with bathroom, oil furnace, 2-car garage and barn, on blacktop road. To view property contact: Carl Wereley, evenings 534-2791. Terms $1,000 day of sale, balance 30 days. Property will be surveyed.

House effects: Floor model Zenith color T.V.; dining room table, 6 chairs, buffet and china cabinet; 6 cane-bottom chairs, table and china cabinet; Hoover vaccuum cleaner; 30-inch electric stove; small McClary fridge; chesterfield; 2 platform rockers; swivel chair; parlor chair; wash bowl; pitcher and soap dish; iron bed, brass trimmed; wooden double bed; 3 dressers; 3 washstands; 2 small tables; 2 trunks; wardrobe; bedding; floor sweeper; step table; coffee table; Martin Orm piano and stool; dishes; cooking utensils; 2 radios; treadle Singer sewing machine; 2 rocking chairs; daybed; wringer washer; electric toaster; tea kettle; iron; mix master; deep fryer; step ladder; 20-ft. extension ladder; lawnmower; misc. articles; old eyeglasses; hand barber clippers and scissors; old wheelchair; 3 wooden planes; some small tools; churn; fanning mill; walking plow; dump rake; sloop sleigh; horse disc; old harness; some other articles.

TERMS—CASH
Gordon Ross, Auctioneer, 28 Maple St., Ingleside, Tel. 537-2289
Peter Ross, Clerk
31-2c

1844 1981



DON'T MISS THE

# Vankleek Hill 1981 FAIR

# AUGUST 13 thru 16

PROGRAM

## Thursday, Aug. 13

| | |
|---|---|
| 12:00 | Judging all Hall Exhibits |
| Noon | Midway and Dairy Cattle in Barns |
| 8 p.m. | Paul Riddell and the Hell Drivers |

## Friday, Aug. 14

| | |
|---|---|
| 10 a.m. | Heavy Horses - Registered Stallions and Line Classes |
| 11 a.m. | Meals-by County Women's Institutes |
| Noon | Judging of Holsteins and Ayrshires |
| 2-4 p.m. | Afternoon Tea in Exhibit Hall |
| 7:45 p.m. | Entertainment featuring Country Report's TV Star WAYNE ROSTAD |
| | Official Opening of the Fair |
| | 4-H Tractor, Square Dance, Dairy Princess Competition, Cattle Parade |

DONT MISS IT !

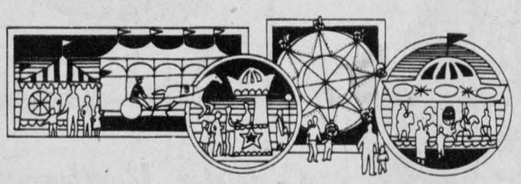

## Saturday, Aug. 15

| | |
|---|---|
| 9:30 a.m. | 4-H Calf Club Classes |
| 11 a.m. | Meals-by Women's Institutes |
| 12:30 p.m. | FAIR PARADE THRU TOWN |
| 2 p.m. | Junior Square Dance Competition |
| 2-4 p.m. | Afternoon Tea |
| 2 p.m. | Pet Parade |
| 3 p.m. | Draw for Hillview W.I. Quilt |
| 7:30 p.m. | LUMBERJACK COMPETITION |
| 8:15 p.m. | BUCKET BRIGADE (Men's and Ladies' Competitions |
| 9 p.m. | Cow Milking - Featuring Distinguished Celebrities |
| 9:30 p.m. | DEMOLITION DERBY |

## Sunday, Aug. 16

| | |
|---|---|
| 10 a.m. | Beef Classes |
| | Goat Show |
| | Light Horse Show |
| 1 p.m. | 4-H Tractor Club Rodeo |
| | COUNTRY AND WESTERN JAMBOREE |
| | Featuring CKBY's Bill Inglis and Al Leigh |
| | 5 Hours of continuous Country Music with Bands of Bobby Lalonde and Bruce Golden |

# Ontario scholars at Tagwi



Sandra A. Lovesey, daughter of Herbert and June Lovesey of RR#1, Maxville, will continue her studies in Health at Waterloo University.

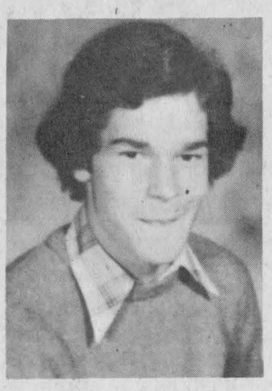

Donald A. MacDonell, son of Donald and Ann MacDonell of RR#2, Lunenburg, will continue his studies at McMaster University where he'll take Civil Engineering.

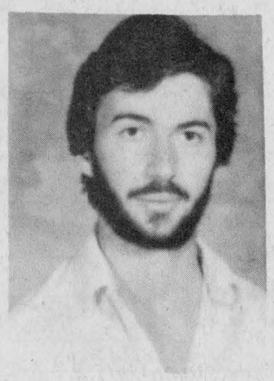

Mark M. Marjerrison, son of Russell and Mary Marjerrison of RR#1, Avonmore, Ontario, has been accepted at Toronto University where he'll take Science.

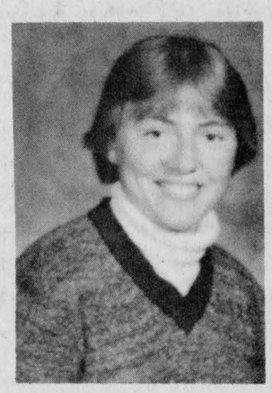

Norah M. Quail, daughter of Howard and Patricia Quail of RR#2, Monkland, Ontario, will be taking a course in Science (Biology) at Queen's University.

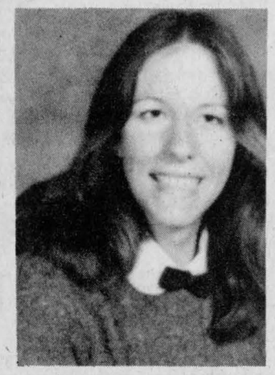

Lesley C. Thornton, daughter of Andrew and Lilian Thornton of RR#1, Maxville, has enrolled in Creative Art at Georgian College.

# Meets with municipalities

Representatives from all seven northern municipalities gathered in Hawkesbury Thursday to hear what benefits they would obtain by joining the Raisin Region Conservation Authority.

The Authority has invited the Towns of Hawkesbury and Vankleek Hill and the Townships of East Hawkesbury, West Hawkesbury and Caledonia to join.

The Townships of Kenyon and Lochiel, which are already members, have been invited to bring parts of their territory currently outside the Authority's boundaries into its jurisdiction.

Authority Chairman Ken MacLennan gave introductory remarks while General Manager James Currier hosted a slide-show highlighting Authority projects.

After fielding several questions following the presentation, Mr. Currier told the audience he was willing to attend a meeting of their respective councils if further information was required.

He said Hawkesbury, Vankleek Hill and East Hawkesbury representatives expressed an interest in future contact.

Mr. Currier outlined the Authority's role in areas such as water management, including flood control, land management and community relations.

He also explained the Authority's close relationship with Ontario's Ministry of Natural Resources which provides the bulk of Authority funding.

He told the group that if they were considering joining the Conservation Authority, now was the time since the Raisin Region is undertaking a watershed plan for its entire area.

The plan would provide long-term goals and objectives for years to come, he noted, and project priorities would be established accordingly.

If new municipalities join now they will be able to take part in this planning process, he said.


LANCASTER BOAT TOURS
LANCASTER PARK
SEAWAY CRUISE
Service Road, Hwy. 401
Tel. 347-3837
Departs daily
at 2 p.m. and 6 p.m.
AVAILABLE FOR CHARTER
AND FISHING PARTIES
26-9c

Classifieds...
The most efficient
advertising medium.



Drainage doesn't cost
IT PAYS
Metcalfe Drainage Ltd.
R.R. 3, Metcalfe, Ont., K0A 2P0
Bruce Little 32-4c Tel. 821-2039

Fitness is a national issue.
We call it Body Politics.

WOODBURNING AND SOLAR SYSTEMS
NRG Energy Designs & Products Inc
Showroom Location—Cornwall Twp. IXB
(North of St. Andrews West)
Tel. 933-5249 26-tf

Cash Incentive
$1,250
On Ford 670 and 672
Forage Harvesters
Ford Tractors Equipment
TROTTIER FARM EQUIPMENT LTD.
Hwy. 43, Alexandria Tel. 525-3120

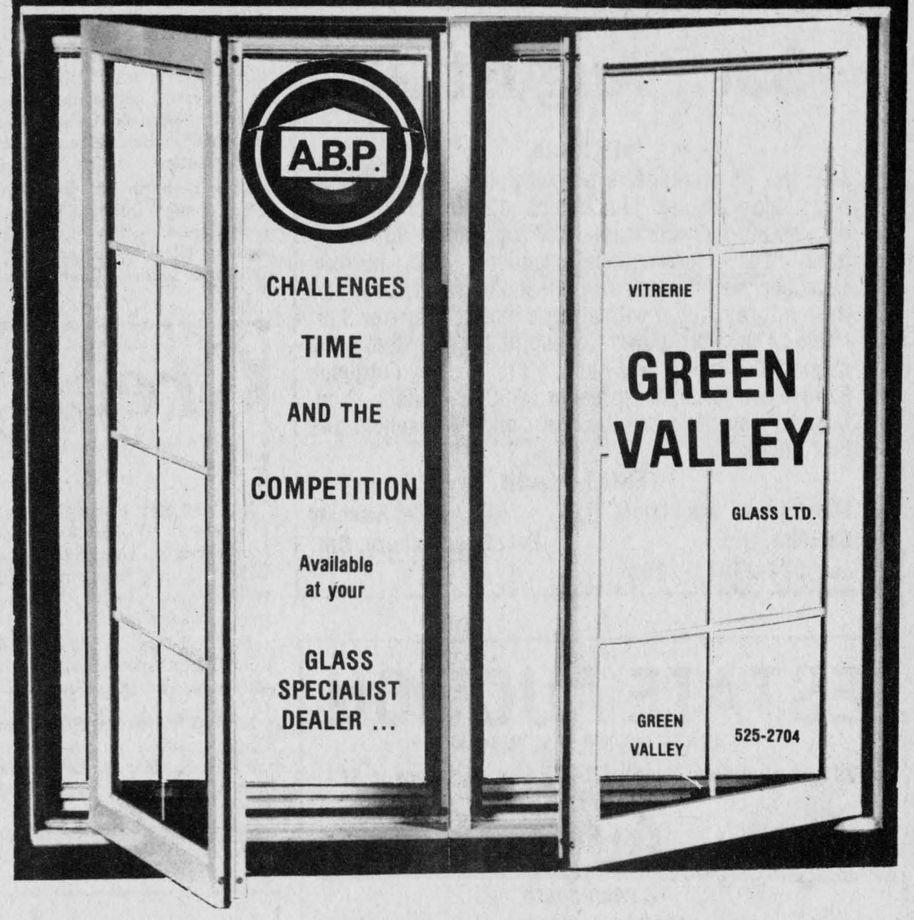





*We must make room for the*
*1982's which will be arriving in September*
*217 1981's In Stock*
*many of them demonstrators at drastically reduced prices*
*All models of PONTIACS, BUICKS, CADILLACS and GMC trucks*

**SELECTION IS GOOD**
**THE DEALS ARE GREAT**

*As winners of all three most recent Sales Contests sponsored by General Motors of Canada, Roy's have proven that their new car deals cannot be bettered by anyone.*

*If you have a good used vehicle to trade we will pay as much as anyone, and more than most*

*WE NEED USED VEHICLES!*

*Give us the opportunity to demonstrate why 827 vehicles were purchased at Roy's over the past 12-month period.*

PONTIAC
Cadillac
BUICK
GMC

Roy's
We treat you Royally
Garage (Green Valley) Ltd.
Green Valley, Ont.
Tel. 525-2300