Inside

Job loss linked to oil disposal — Page 9

Meals on Wheels: An invaluable service — Page 3

Glengarry Cabers meet at Loch Garry — Page 19

The Glengarry News

VOL. 98 No. 40 ALEXANDRIA, ONTARIO, WEDNESDAY, OCTOBER 4, 1989 Single Copy 45¢

Thousands of gallons leaking from Alexandria plumbing daily: Survey

By Michael O'Dwyer
***News* editor**

More than 108,000 gallons of chlorinated drinking water pour freely into the Alexandria soil each day, according to a survey conducted in town last week.

John Johnson and Pat Gagliardi, working for the Mississauga-based company Water Loss Survey Group Inc. began a leak detection survey on Tuesday, Sept. 26, and by Friday, they had discovered nine leaks, representing 108,000 gallons of water leaked into the soil from the water distribution system.

The survey report, which has been contracted from Stidwill Engineering in Cornwall, was commissioned by the town and will be delivered to Alexandria Public Utilities Manager Laurent Poirier on Friday, Oct. 6.

Not having seen the report, Mr. Poirier is surprised by the amount of water spilling from the municipal mains.

"That figure is very surprising to me," said Mr. Poirier in an interview Monday. "Whenever I get the report, we'll start fixing them within the month. Since we have 22 km. of (water) distribution lines in town, it's good if we only have nine leaks," he added.

President of Stidwill Engineering, John Stidwill, said Tuesday he questions the figures presented by the Water Loss Survey Group Inc.

"We won't know for another month before we get all the data in," he said in an interview.

"If we found 100,000 gallons of leakage, it would be extremely optimistic (that we could save the town that much water,)" he said.

The survey is through the Ontario Needs Program, partially financed by the Ministry of the Environment, to evaluate the water distribution and sewage systems.

According to Larry Benoit, senior environment officer in Cornwall, the survey's findings are fairly normal.

"It's not unusual for old systems to have leaks. Valves, joints, and pipes get old. The purpose of the Needs Program is to upgrade the system," he said.

Apart from loss of water, there are a number of other concerns.

"It's an environmental thing," said Mr. Johnson. "The main concern is the loss of water; it costs a lot to treat and pump the water. The other concern is what's happening underground, and the infiltration of treated water into the sewage system."

Mayor Jean-Paul Touchette said Monday that although Alexandria is not hampered with a shortage of treated water, it is good news that the leaks have been found.

Mr. Poirier said the cost of treating and pumping the water is between $1.50 and $1.60 per thousand gallons. According to these figures, the water which leaks from the system is costing more than $160 per day.



Pat Gagliardi and John Johnson test for leaks.

Indian diplomat to speak at dinner

The High Commissioner for India in Canada, Mr. J. S. J. Chhatwal will be the guest speaker at a benefit dinner in Alexandria Thursday for Child Haven International, a local charity that operates three homes in India for destitute children.

Mr. Chhatwal will speak during this, the organization's second annual dinner, to be held on Thursday, Oct. 5, at 6:30 p.m. at the Alexandria Curling Club.

Mr. Chhatwal has been stationed in Ottawa since 1985 and is its dean of the Corps of Asian Ambassadors and Commonwealth High Commissioners in Ottawa. He has previously been posted in Spain, Cuba, Korea, Malaysia, Kuwait, and Sri Lanka. This is his second posting in Canada.

Also speaking will be Don Boudria, local Member of Parliament. Master of Ceremonies for the event is CBC television reporter, Judy Darling.

The largest Child Haven home, which cares for about 100 children is in Hyderabad. The other two are in rural areas near Madras and Bombay.

The purpose of the dinner is to raise money for the ongoing care of children and women in these homes.

Last year's dinner was held in honor of the late Angus R. MacDonell, who had been a volunteer in India for Child Haven.

For information or to reserve a place at the dinner, phone Diane Banks at 525-1629.

News office is closed this Monday

The Glengarry News office will be closed this Monday, Oct. 9 as a result of the Thanksgiving Day holiday.

Advertisers should note that all deadlines will be moved up to Friday, Oct. 6. Both classified and display advertisting clients must have material in by 3 p.m. that day in order to have ads published in the Oct. 11 edition.

All correspondents should have district news columns in as early as possible in order to facilitate editing requirements.

The office will be open on Tuesday, Oct. 10.



Up, up and away

The Alexandria clouds fought for space with two balloons on Sept. 30 as a local roadhouse sent off two of the three balloons it rented. The one on the left held Madeleine Gohier of Alexandria, who won a draw for the balloon ride from the restaurant, her sister Claire and co-owner of Champion's, Randy MacDonald. The middle balloon held the other owner, Mike MacDonald, and his wife Margie. But the third balloon, which luckily had no scheduled hitchhikers, was accidently burned and stayed on the ground.

Two musicians to open curtain on local arts centre next summer

By Michael O'Dwyer
***News* editor**

Two musicians, one from Ottawa and the other from Montreal, have settled on Alexandria as the location for a new arts and culture centre.

By next summer, starting with a chamber music concert series, the centre will host a variety of concerts in jazz, folk, and classical music.

Lauretta Altman, a pianist, and singer Ruth Barrie have begun the project with the purchase with a farm on the second concession of Kenyon. The barn will be converted into a concert hall, and the farm house will be renovated to house people for the weekend, and to hang paintings from local artists.

"We're putting ourselves out on a limb a bit, and we're hoping it's a big limb," Ruth Barrie said in an interview on Thursday. "We're hoping that people will support (the centre) because it is local...Everybody seems to think this is a good idea, and I think there is an audience for it," she added.

Since the centre will be a non-profit organization, there will be a board of directors, and the organizers are hoping local business will sponsor the project, because, they feel, economically this will be very beneficial for the area — especially Alexandria.

Alexandria Mayor Jean Paul Touchette is one great supporter of the project.

"I think the idea is fantastic. We need new attractions in the area, and I love music," he said. "Personally I am supporting it 100 per cent. I think it would be very good for all of Glengarry."

The centre will be geared toward the whole population. As Lauretta Altman said, the centre will be very accessible to people with fixed incomes, and the hall, which will hold an audience of about 100, will be available to local performing groups of five or six members. However, amplefied rock and roll will not be allowed in the hall as the size will not accommodate the music.

People or companies interested in helping with the project can contact Lauretta Altman or Ruth Barrie by calling 527-3251 and leaving a message with Barbara Dragone.

U.C. presbytery okays gay ordination motion

By Anne Kukhta
***News* reporter**

Eastern Ontario United Churches decided last week that homosexuals may be ordained as long as they are not sexually active.

"It's been a painful year and we're all very glad it's over," Rev. Frank Bailey of Maxville United Church said Monday. He was one of the four authors of the Statement of Conscience, a document which outlines the Seaway Valley Presbytery's position on homosexuality.

This statement, which took a year and several ammendments to prepare, was voted on at Alexandria United Church on Sept. 28. Within 15 minutes, the document had been accepted by delegates from the 58 churches in the presbytery.

Forty-five of these delegates voted in favor of the statement and 10 against.

At least 25 didn't vote.

Rev. Donald Chisholm of Lancaster United Church said Monday the statement is not the answer to the homosexual question. He was one of the 10 who voted "No."

"It solves something for the people who voted because they feel they can go on ahead to something else. But it doesn't solve the issue at all," he said Oct. 2.

"From what I gather, from what they were trying to say, they're not concerned about someone who's a homosexual, a lesbian or a bisexual, as long as they don't practice it in the church. That concerns me. How do you tell?" the reverend asked. "How are you checking that? Put a camera in the bedroom?"

He said the statement also misjudges homosexuality by catagorizing it as a sin, which he said it has not been proven to be.

"What they call homosexual is not what they (the Bible) called homosexual at that time at all," he said. "The parts of the Bible they're quoting of (being) against homosexuality is actually against the misuse of young boys," which was a common practice in the Greek and Roman societies of the day.

By citing the Bible and classifying homosexuality as a sin, and then banning the practice of homosexuality, Rev. Chisholm said the church is trying to eliminate sin, which it cannot do.

Nor will it eliminate the fear he said that sparked the statement, the fear of an unfamiliar sexuality — compounded by the East Coast Roman Catholic scandals — and its possible threat to the United religion.

"It's the fear, I think, and a fear that should keep people on the ball. But they should keep on the ball for us heterosexuals too," he said.

He added: "The ironic thing is that we sat there the other night and talked about it (homosexuality) and afterwards, sang a beautiful hymn that was written by a lesbian."

Even the authors of the statement admit that the issue of homosexuality as a sin has not been solved.

"The state of homosexuality is not necessarily sinful. It's the practice that people have difficulty with," Rev. Colin McDonald of Alexandria United Church, and co-author of the statement, said Friday.

"(But the statement) is kind of preventative medicine, I guess. Pastoral charges in our area sent petitions into the general council (the top tier of the United Church) and overwhelmingly were against ordination of self- proclaimed practicing homosexuals," he said.

(Continued on page 7)

Alexandria councillors vote themselves 5% pay hike

Alexandria council members voted themselves a raise on Sept. 26.

Mayor Touchette's salary of $8,107 per year was not adjusted, however the councillors' pay was increased five per cent to $3,869.

In addition to this, councillors will receive $73 for each committee meeting or special meeting which they attend. The mayor is given a monthly expense allowance of $486.

Councillors may miss two regular meetings without penalty. For any further absence, they will be deducted $60 per meeting.

Survey shows PCBs in St. Lawrence are 210 times higher than acceptable

By Anne Kukhta
***News* reporter**

The level of polychlorinated biphenyl (PCBs) is up to more than 210 times the accepted limit in the New York waters of the St. Lawrence River near Cornwall, according to recent Environment Ontario survey.

And those waters flow past Cornwall and into Lake St. Francis.

But a scientist in the Water Resources Branch of the Ministry of the Environment is telling local residents not to worry.

"It (the study) doesn't reflect anything that drastic," Janette Anderson said Oct. 3. "What it's showing is that the levels of PCBs are still quite high."

And this doesn't necessarily mean more contamination of the sports fish, such as the Lancaster Perch, inhabiting the Cornwall corridor of the St. Lawrence River.

She explained that the study is based on PCB residues found in Spottail Shiners collected in 1988. The shiners are minnows and, unlike sports fish in the same waters, are smaller, have a shorter life span, and stay in one area.

In the case of the three areas to show the greatest jump in PCB levels, the shiners lived in areas where PCBs are profusely distributed, such as near the General Motors plant at Bridge, New York, where the PCB level is 21,529 parts per billion. One hundred parts per billion is the acceptible limit.

PCB levels at the Cornwall end of the river are considerably lower, ranging from 2.61 times the objective set in the Canada-United States Water Quality Agreement at Cornwall Island North to .23 times this limit at Thompson Island in Lake St. Francis.

However, some of these levels have increased from the 1987 levels, including those from Cornwall Island North and from Cornwall upstream of the marina, both of which show more than a 200 per cent increase.

Recognizing the danger of the these

(Continued on page 7)

Alexandria Copy Cup

The Alexandria branch of the Bank of Nova Scotia is currently renovating. Anyone interested in viewing the intricate wooden ceiling of the original bank should drop in soon before it's covered up again. The completed project will add 12 feet to the waiting area and incorporate faster service by using the single waiting line concept. Manager **Mike Ayotte** says "Soon we'll be the only financial institution in the core of Alexandria."

* * *

The Ladies Auxiliary Branch 423 RCL held their first regular fall and winter euchre party in the clubrooms on Wed., Sept. 27 at 8 p.m. Five tables of euchre were played. Winners were: gent's high — **Adelard Sauve** and gent's low — **John Peter MacDonell.**

Ladies high was won by **Rosabelle Sauvé** and ladies low by **Mary Main.** The 50/50 draw was taken by **Tena MacSweyn, Mark McDougall and Janice MacIntosh, and Gerald MacGillis** won the door prize.

The convenors were **Mary Main** and **Pearl MacRae.** A delicious lunch was served during a social hour. The next regular euchre party will be on Wednesday, October 11 at 8 p.m. Everyone is welcome to come and enjoy a nice social evening. Euchre parties will be held every second Wednesday for the balance of this year.

The October meeting of the Ladies Auxiliary will be on Wednesday, October 11 at 2 p.m. in the clubrooms. All members are asked to attend this important meeting as the bake sale and tea will be held on Saturday, October 21 in the clubrooms from 2 p.m. to 4 p.m. A cordial invitation goes out to the area citizens to attend this affair.

* * *

The next meeting of the Glengarry Historical Society will be held Thurs., Oct. 5 at 8 p.m. in the Church-on-the-Hill, Alexandria. The guest speaker will be **Father Thomas Egan, S.J.** and his topic will be "Mohawk Valley, before, during and after the American Revolutionary war of 1776." Everybody is welcome.

Father Egan, who was born in the Mohawk Valley near **Sir John Johnston's** home is a very eloquent speaker and is also willing to briefly discuss some of the questions we may have in connection with the problems at St. Regis.

* * *

In her concern for the children in our area, one of our readers has submitted an anonymous poem. Our other readers may also be interested.

* * *

September was 1° milder than normal and rainfall was about average at 68 mm, according to **George Hambleton** from the Atmospheric Environment Services at Dalhousie Mills.

The high was 30.5 and low -3 with first killing frost on the 25th, although two light frosts were registered in August.

September 1988 was 1° cooler than normal with normal rainfall and a high of 27° and low of -2° with first killing frost also on Sept. 25th.

Average first frost date in this area is September 5th.

* * *

Tonight at 7:30 p.m., there will be a one-half hour service of Vespers at the Church-on-the-Hill. This service will continue to be held every Wednesday evening at 7:30 p.m. All are welcome.

* * *

The Golden Glens Club members enjoyed a very interesting and informative presentation on birds by **George McKiel** on Sept. 21. Slides were supplied on a loan basis by the Natural Science Museum in Ottawa.

Best wishes are extended to **Albert Brewer,** now in the Cornwall General Hospital following a recent operation.

* * *

The first fall dance was held on Sept. 30 at Fraternité Hall in a beautiful autumn decor.

The social evening was hosted by **Mr. and Mrs. Marcel Bourbonnais,** and the music was provided by **Omer Claude.**

Visitors from Ste. Justine, Vaudreuil and Pincourt, P.Q. and Glen Robertson were in attendance.

The monthly anniversary prize went to **Aurele Girard** and the winners of the door prizes donated by Fraternité and Club 65 of Glen Robertson were: **Paul St. Amand,** (Alexandria) and **Ernest Séguin** (Pincourt, P.Q.).

The next dance will be on Saturday, Oct. 21.

* * *

The Golden Glens fitness and exercise class is anxiously awaiting the return of **Doris Seeley** who is spending several weeks in England and Scotland. She plans to resume these classes on her return on Oct. 4.

* * *

The Glengary Chapter of the Heart and Stroke Foundation is sponsoring a five evening "*Light-Hearted Cooking Course*" beginning Oct. 18. This demonstration course emphasizes the planning and preparation of nutritious, low calorie, low sodium, low cholesterol meals. For further information call **Vivian Shipley,** 347-2600.

* * *

Mrs. Norma Macdonell from North Vancouver and her daughter Joan Clark, were the guests of Bea Macdonell last week, while on a tour of Quebec City and Ottawa. They also had a visit with Joe and Vivian Macdonell in Hawkesbury and Shirley in Ottawa and Helen Kaufmann of Alexandria.

* * *

On Sunday, Oct. 15, at 8 p.m., a card party will be held at Sacred Heart Hall. It is organized by La Vie Montante. Lunch will be served.

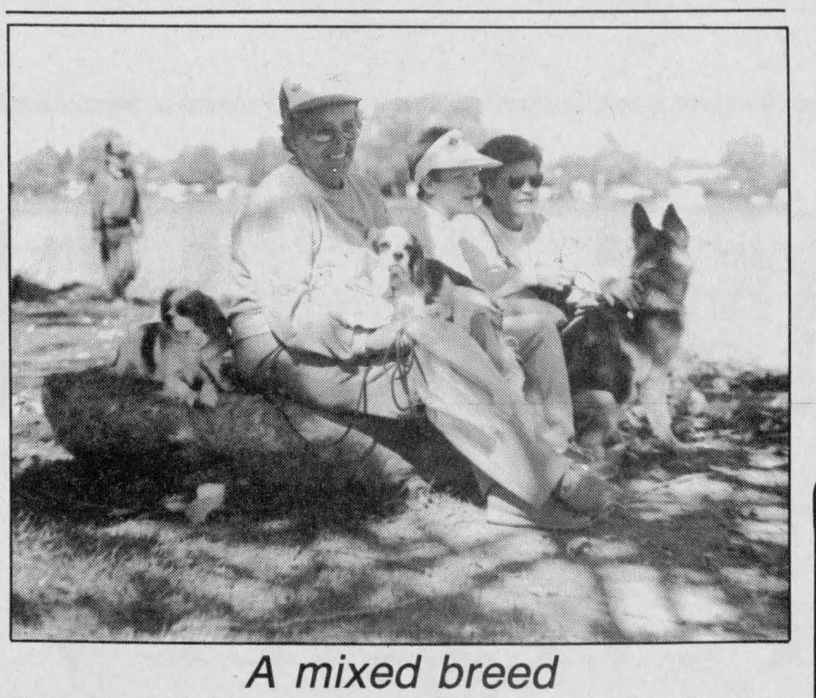

A mixed breed

These three entrants in the third annual walk-a-thon for Canadian Blind Dogs enjoyed a quiet moment at Alexandria Island Park on Oct. 1 before starting the 10 kilometer walk around the town. The walk ended just as pleasantly with a free barbecue for the walkers, sponsored by the Alexandria and District Lion's Club, and the news that the 45 walkers had raised almost $6,000. Pictured, from the left, are Pearl Kennedy of Summerstown's Briabern Kennel and her two King Charles's Spaniels Sally and Ellie, Jim Prichard and his mother Linda of Five Star Boarding Kennel and Cattery in Martintown and their German Shepherd Lacey. Staff photo — Anne Kukhta

OPP will be in full force

The Ontario Provincial Police says it will be vigorously enforcing traffic laws this Thanksgiving weekend in the hope of reducing the number of fatalities on the roads.

Last Thanksgiving weekend, 10 people were killed in 10 accidents investigated by the OPP.

"Ontario motorists must keep safety foremost in their minds," said Insp. Bill Wicklund, "by working together, we can reduce these terrible statistics."

So far this year, nearly 600 persons have died on Ontario roadways, compared to 536 deaths for the same period last year. By obeying speed limits, not following too closely and by adapting to conditions, this holiday can be a safe one for all.

"Unfortunately, holiday weekends are traditionally a time for tragedy," said Wicklund, "drive wisely and don't become a statistic."

FLAMINGO FANTASY!

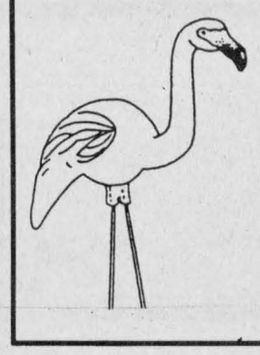

Our Flock of Fun-Loving Flamingos Will Migrate to the Lawn of Your Choice to Wish Someone a Happy Birthday, Anniversary or Other Special Occasion.

Reserve Your Flock Today!

Please call at 525-1278, after 6 p.m.

26-tf



We carry Children's, Ladies' and Men's

DANCE SHOES

- *Tap Shoes and taps*
- *Highland Slippers*
- *Ballet Slippers*
- *Jazz Slippers*

THE BOOTIQUE SHOE STORE

"Glengarry's dance shoe centre"

25 MAIN ST. S. ALEXANDRIA 525-2934

IT'S YOUR TURN TO SET THE TABLE.

The FTD® Autumn Harvest™ Bouquet Just call or visit us today. $29.95 Thanksgiving is Monday, October 9.



Town & Country Flowers & Gifts

Open Sunday, 11 a.m. - 3 p.m.

17 Main St. S., Alexandria 525-4098

CONFUSED?
We're Not...
We're just Under Renovation

We've undertaken this modernization to improve our customer service.
Our target date for completed renovations is mid-October.

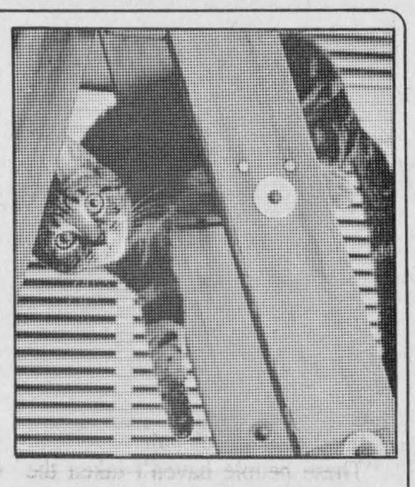

In the meantime....

It's Business As Usual
(Please Excuse Our Dust)
Watch The News for our

OPEN HOUSE

Scotiabank

ALEXANDRIA

40-1c

Please give
CANCER CAN BE BEATEN
CANADIAN CANCER SOCIETY | SOCIÉTÉ CANADIENNE DU CANCER

LUCKY DOLLAR FOOD STORES LUCKY DOLLAR

Greer Valley, Ont. 525-3081

Cda Grade A-1 Frozen Turkeys 3-5 kg 1.19 lb.



Kent-Schneider Sliced Side Bacon 500 g 1.99



Fully cooked Shank portion Smoked Ham 1.49 lb. 3.28 kg



Schneider boneless smoked Olde Fashion Ham 3.99 lb. 8.80 kg



Fully cooked skinless Smoked Ham Butt portion 1.69 lb. 3.73 kg



Schneider Oktoberfest Sausage 500 g 2.69



Cut from Cda Grade A1 beef Outside Round Steak Roast 2.79 lb. 7.15 kg



Prod. of USA No. 1 Red Grapes 79¢ lb. 1.74 kg



Prod. of Cda Broccoli 99¢



Canada No. 1 Celery Stalks 99¢



Prod. of USA Yams 69¢ lb. 1.52 kg	Canada No. 1 Cooking Onions 2 lbs. 79¢	V-8 Vegetable Juice 48 oz. 99¢	Delmonte Pineapple 14 oz. 79¢	Royal Paper Towels Jumbo, white 99¢
Mapleleaf Tenderflake Lard 1 lb. 99¢	Mott's Clamato Juice 1.36 L 1.39	Riviera Fruits Peaches & Pears, 28 oz. 99¢	Meadowgold Ice Cream 2 L 1.89	April Soft Toilet Tissue 4 rolls 1.69

Prices in effect until store closing Sat., Oct. 7/89.
We reserve the right to limit quantities.

FOR ALL YOUR COSMETICS

We carry:
Max Factor
Anabel
Marie-France
Bonne Bell
Anne Marie
Cover Girl
Coty
Xia Xiang
Le Jardin
Fabergé
Enjoli
Vervé
Jovan Musk
Prince Matchebelli
Yardley
Jean Naté
Coty
Max Factor
Chanel
Cie
It's Not
Vanderbilt
Forever Krystle
and many more



Lyse Burelle

Sam Sultan is pleased to announce the appointment of Lyse Burelle. Lyse brings with her lots of experience and knowledge of cosmetics.

Consult Lyse for all your cosmetic needs.

ALEXANDRIA DRUG MART

"Convenient downtown location — Lots of parking

5 Main Street South, Alexandria

525-2525, 525-4041 or 1-800-267-2406 (Toll free from 613 ext.)

Introducing

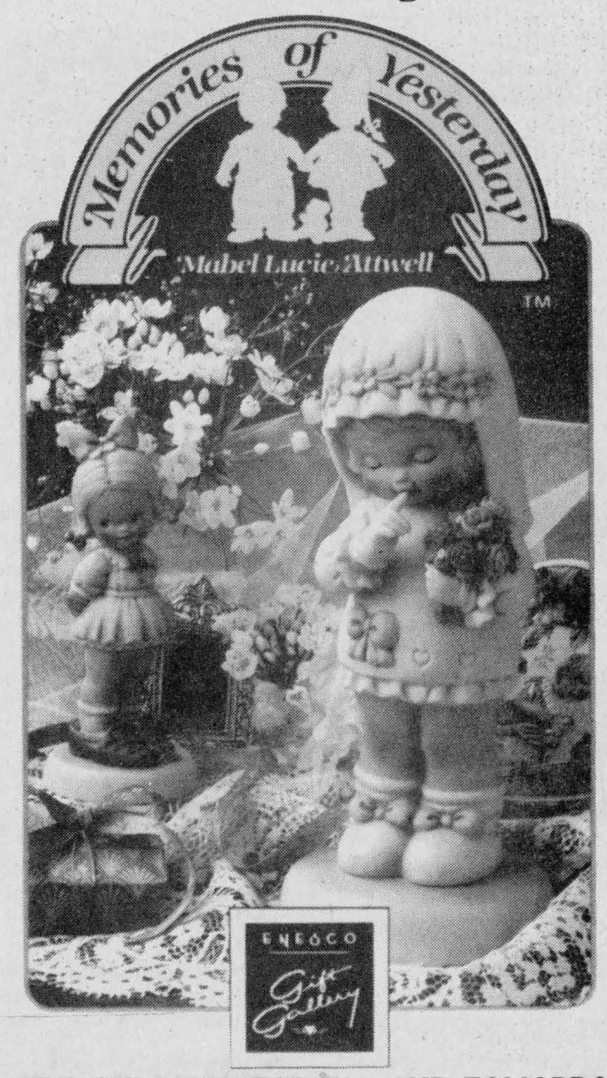

A TREASURE FOR TODAY... AND TOMORROW

Each figurine... each accessory is an individual work of art. The richness of detail and expression is the result of inspired craftsmanship.

DESROSIERS & HOPE
JEWELLERS & GIFTS
49 Main St. S. 525-2339



Swinging good time

Trudy Flemming kicked up her skirts at the Four Star Squares' square dancing performance in Alexandria Mill Square on Sept. 30 in celebration of the Alexandria and District Chamber of Commerce's Farmers' Market. Mrs. Flemming was partnered with Gilles Lajoie, although her husband Dick kept a firm eye on them — he was the caller.

Staff photo — Anne Kukhta

Meals on Wheels:

A valuable community service comes of age

By Michael O'Dwyer
***News* reporter**

Some 2,900 hot meals were made by the Maxville Manor and delivered to seniors in their homes by volunteers twice every week last year, and this year there will be more.

The program is called Meals on Wheels, and this week, from Oct. 1 to Oct. 8 is Meals on Wheels Week, to recognize the dedicated people who are involved in this valuable service.

Phyllis Burtenshaw is the director of operations for the Senior's Outreach Services at the Maxville Manor.

According to Mrs. Burtenshaw, as many as 53 seniors within a 10-mile radius of the Manor receive a three-course meal, including soup and dessert and can even request special diets.

''This is not only a warm meal, it is also a contact, a warm, friendly hello and somebody to make sure that everything is well,'' said Mrs. Burtenshaw in an interview at the Manor.

The four districts covered by the program are: Maxville, Moose Creek, Monkland/Avonmore and Apple Hill, and although the program is supposed to be limited to the 10 mile radius, it is beginning to burst its bounds, said Mrs. Burtenshaw.

This is the first summer that the program has been offered and more and more seniors are catching on to the idea.

Chris Ruzzi has been serving the Avonmore route since it started last year.

As she and her husband, Albert, brought the meal out of the thermos box and placed it into a picnic basket for 97 year-old Hatti Wert, she said she enjoys helping out with the program.

''We love doing this. It gives us something to do and maybe someday people will do the same for us,'' she said.

''Hatti Wert is another who is extremely pleased with the program, except that the meals are too large and arrive too warm for her to eat, despite the fact that they have been sitting in a car for as long as 20 minutes. ''I've stayed with the meals, twice a week, Monday and Friday,'' she said in her Morningside Senior's apartment in Avonmore.

''There's nothing wrong with the meals and if I don't like what I'm getting, I can just ask for something else. For example, I don't care much for squash or broccoli, so I don't need to get them.

''And the volunteers are all good,'' she said.

Although Meals on Wheels is designed for senior citizens, the service is also available to handicapped persons and those recuperating from surgery.

The meals cost $2.50 each, which is a mere fraction of their value. Seventy per cent of the program is financed through the Ministry of Community and Social Services.

Anyone may refer a client to the program and those with questions may contact Phyllis Burtenshaw at the Maxville Manor.

Residents up in arms over foul odor

By Michael O'Dwyer
***News* editor**

Thirty-six residents of Dominion, Derby and Bishop Streets in Alexandria are demanding that something be done about the smell and noise created by seven dogs belonging to an Alexandria couple.

Neighboring resident Claire McGee brought the request to council on Sept. 26 in the form of a petition which requested ''the removal of the dogs from unit 10, 4452 Derby Street East, due to the odor and noise caused by dogs . . . ''

Council unanimously passed a resolution to request Raymond Leblanc from the board of health in L'Orignal to investigate the matter ''with the briefest delay.''

Alexandria Clerk/Treasurer Leo Poirier sent the approval by priority post the next day since ''the health office couldn't go into the apartment with a warrant until the municipality requested it.''

Jenny Monton and John Marshall, owners of the dogs, said they are prepared to fight this action as far as they can.

''I hope people are ready for a long, long fight because we're prepared to do anything legally to fight it. This is an unfair attack and I'm not going to give the dogs up,'' said Mr. Marshall in an interview Sept. 29.

The couple maintains that the petition is a farce and a way of attacking them through their dogs.

''They are more concerned about the little stuff that isn't true than they are about the big problems like the drugs in the area . . . We know of a few of them on the petition who just want us out of town,'' said Miss Monton who is a spastic quadraplegic confined to a wheelchair.

''These people haven't taken the time to find out what's going on,'' she said, claiming that ''these dogs are being trained to be a disabled person's legs and arms.''

Claire McGee insisted the petition was not designed to get the couple thrown out, but only to solve a problem which is affecting all of their lives.

''We're not meaning to discriminate against them, just clear up the problem of the smell and noise. We couldn't open our windows because of the dog odor. Nobody's mad at anyone, just tired of the smell and the barking. Hopefully the board will get them to shape up,'' she said.

Next-door neighbor Wally Russell is more concerned with the health of the animals.

''I like animals, and it's about time something was done. If you're going to have a pet, you have to take the responsibility to take care of it. There are seven dogs in that apartment. I had a '68 Dodge I was working on out back and I had to give it up because of the smell,'' he said.

The Ministry of Health will render its decision following the investigation.

Classic car rear-ended on Hwy 401

A 1930 Model A Ford hard top was severely damaged as the result of an accident on westbound Hwy. 401 early Sunday evening. The vehicle, driven by Stephen Ross of Baie Durfe, Que., was struck from behind by a 1984 International tractor-trailer three kilometres west of Bainsville Rd.

Neither Mr. Ross or the driver of the truck, Clifford Male of Yarker, Ont., was hurt. The truck sustained minimal damages.

At 12:50 p.m. Saturday, a 1984 Pontiac, northbound on Main St. in Alexandria driven by Mary McIntyre, 34, of North Lancaster, was turning right onto McDougall St. when it was struck by a 1971 Alfa Romeo, driven by Leslie Hegedus, 44, of Ajax, Ont.

Both vehicles sustained moderate damages. Mr. Hegedus was charged with following too closely.

Shortly after noon on Friday, a 1988 GMC van driven by Paul Lalonde, 17, of Lochiel Twsp., and a 1978 Chevrolet pickup driven by John Pickard, 68, of Montreal, collided in the Bishop St. and Catherine St. intersection in Alexandria.

The van was northbound on Bishop St. and the pickup was westbound on Catherine St. when the vehicles collided.

Mr. Pickard was charged with failure to yield. The van received light damages; the pickup incurred moderate damages.

Police briefs

One-vehicle accidents

Lancaster police investigated three one-vehicle accidents over the week. At 10:50 p.m. Saturday, a 1988 Pontiac Firebird coupe eastbound on Hwy. 2 two kilometres west of SD&G Rd. 27 and driven by Peter Kannon, 20, of Williamstown, blew a tire and went into the ditch. The vehicle sustained severe damages. The driver was not hurt.

At 7:05 p.m. Friday evening, a 1984 Ford Mustang coupe driven by Raymond Duval, 37, of Grenville, Que., was southbound on Cty. Rd. 23 four kilometres north of Cty. Rd. 24 when a deer ran onto the roadway and struck the passenger side. Damage to the vehicle was minor.

A 1989 Toyota pickup truck sustained moderate damages when it went into the ditch and struck a tree late Friday afternoon. The accident occurred when the vehicle was making a right turn off of Cty. Rd. 25 in Charlottenburgh Twsp. The driver, Glourisa Legroulx, 62, of Alexandria, was not hurt.

Window smashed

The right front window of a 1983 Chevrolet was smashed sometime overnight September 30 or October 1.

The car, belonging to Rejean Quenneville of Main St. South in Alexandria, was parked at his residence. Alexandria police are investigating the incident.

Alexandria council briefs

Swan trade with Ottawa

During the regular Sept.26 meeting of Alexandria council, the City of Ottawa requested to trade a pair of Black Australian Swans for a pair of Alexandria's Mute (Royal) Swans. Council supported the request depending on the state of the Alexandria swan population.

Mike Depratto, recreation director and arena manager, will bring the swans in for the winter from Alexandria Lake, and at that time the municipality will determine if there are enough for the trade.

According to Leo Poirier, the City of Ottawa originally donated a pair of the Royal Swans as many as 20 years ago.

Request to repave Hwy.34

Alexandria council resolved to request the Ministry of Transport to repave the section of Hwy.34 north of town between the Canadian National railway tracks and Power Dam Road.

According to Leo Poirier, if the ministry approves the request, the repaving work should be scheduled for spring, 1990.

Student to ride with town cops

Alexandria council resolved that a high school student will spend 150 hours working alongside the town police officers.

Daniel Patenaude, a student of law and security at the Glengarry District High School is getting some hands-on experience since he began working with the police as part of the work co-op program in his course. During the morning, Daniel studies in school, followed by police work starting at 1 p.m.

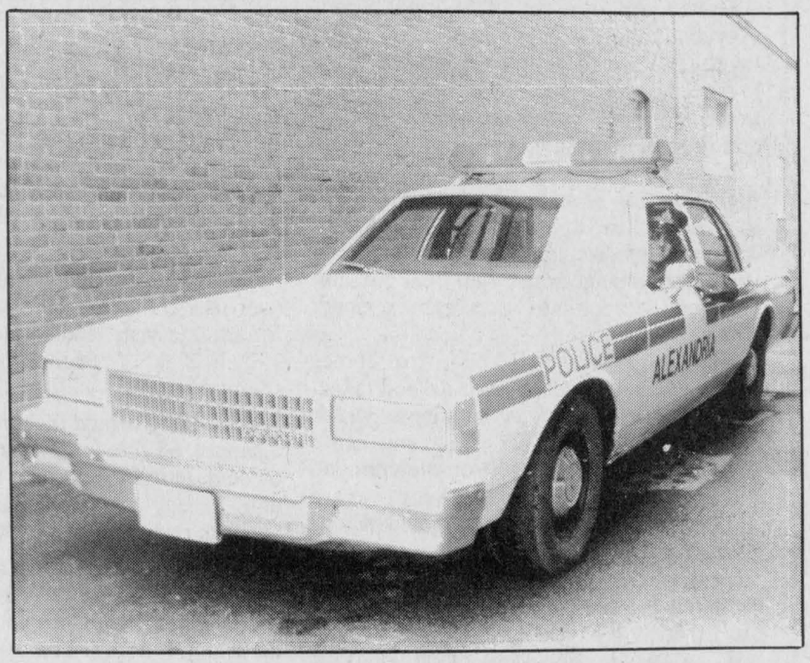

Looking good

Const. Leo Lemieux looked at home on Sept. 29 in the Alexandria Police Department's new squad car. The car, which is painted white as opposed to the yellow the old car was colored, was purchased from the Napanee Police Department. That department had no more need of it, having switched to OPP policing in May. The car is a 1988 model with about 65,000 kilometers wear on it. The old car will be sold for tender locally at a later date.

Staff photo — Anne Kukhta

Court report

The following were cases tried by Judge Reginald Levesque at Alexandria Provincial Court on Sept. 28.

Man found not guilty of D&D

A 52-year-old Cornwall man was found not guilty of impaired driving.

On Aug. 3, Gerald O'Neil was tried for an impaired driving offence on Nov. 6, 1988. But the judge postponed his decision until last Thursday.

Saying, ''I have reasonable doubt, (and) that is sufficient. I'll give him that benefit of a doubt, as I must,'' the judge found Mr. O'Neil not guilty.

On Nov. 6, at about 9:30 p.m., Lancaster OPP investigated a single-truck accident on the Summerstown road entering Hwy. 401.

When they arrived at the scene, they found the truck was in the west bound lane, blocking the passing lane. A crowd of people stood between 20 and 30 feet away fron the vehicle and when the officers asked who the driver of the vehicle was, Mr. O'Neil stepped out of the crowd and said it was he.

The officers then asked Mr. O'Neil if he was injured. He indicated one of his arms was but refused medical assistance.

He was then given an Alert test, which he failed, and then a breathalizer test, which confirmed that he had more than 80 mgs of alcohol in 100 mls of blood.

When the judge addressed the case on Thursday, he explained that there were five questions raised by the defence about the facts of the case that needed answers: Was the demand for a breathalizer made within the legal deadline of two hours from the time of the accident? Was a sample taken within these two hours? Was there sufficient evidence that Mr. O'Neil was in care and control of the truck? Was there sufficient evidence that he was impaired? Was he correctly identified at the time of the accident?

The judge said the first two questions could not be answered beyond a 'reasonable doubt' because the time of the accident could not be fixed. The only witness gave his estimate a 45 minute ballpark, one end of which was within the two-hour deadline, the other extends beyond it.

Similarly, the judge said Mr. O'Neil's care and control of the vehicle at the time of the accident could not be proved because no one saw the driver of the truck up close and therefore could not identify him.

On the other two points, however, the judge chose an opposite stance. He said the fact that Mr. O'Neil had an injured arm at the scene of a one-vehicle accident, was standing near the wreck, and identified himself to the officers proved that he had been correctly identified at the time of the accident.

And, because of the breathalyzer results, ''as far as the issue of impairment is concerned, the court comes to the conclusion that there is evidence beyond a reasonable doubt.''

Judge commends impaired driver

A 38-year-old Kitchener man was commended by the judge for dealing with his alcohol abuse and instead of a monitary fine or jail term, was given a suspended sentence for his third drinking and driving offence.

He is on probation for a year, during which time he must attend Alcoholics Anonymous three times each week, and 12 after-care courses, which are therapy sessions following rehabilitation programs. He must have proof of attendence to show his probation officer each month.

Furthermore, his driver's licence has been suspended for three years.

The crown attorney told the court that Serge Desrochers was driving erratically eastbound on Hwy. 401 near Curry Hill at about 5:55 p.m. on March 4. Lancaster OPP pulled abreast of his van and forced it over, off the highway.

The officer approached Mr. Desrochers and discovered both partly open and unopened beer bottles in the van. And when Mr. Desrochers got out of the vehicle, he almost stumbled to the ground.

He was then given a breathalyzer test and registered 190 mgs of alcohol in 100 mls of blood.

Since this incident, Mr. Desrochers said he realized he had to end the addiction he'd had since about the age of 15 and he entered the first available alcohol counselling centre. On Sept. 5, finished a month-long program in Timmins.

After he delivered the sentence, the judge said: ''I would think that an individual like Mr. Desrochers who has taken the steps he has taken, requires a great deal of courage to do that.

''Having been a judge for the past 10 years and having seen the ravages of alcohol abuse in every form possible . . . I think it takes a great deal of motivation, internal strength and courage to take the steps needed to deal with his problem and there is no doubt that he has done that, and done it well.

''Perhaps my experience also tells me that there are very few individuals who are able to perform and muster up that extra courage,'' the judge finished.

Transport driver drove impaired

A 32-year-old man from Ameliasburgh pleaded guilty to driving a transport truck while his blood-alcohol level was above the legal limit. He was fined $650 and his driver's licence was suspended for one year.

''Usually a person of your (breathalyzer) readings and driving a transport truck would walk away from the court with a fine of $800,'' the judge told Andrew Palmer.

However, he said because the man has already lost his transport job and now works at another job at half his previous income, and because he has four children to support, the fine was lowered.

Mr. Palmer was charged in relation to an incident on March 29. According to court evidence, at about 5 p.m. that day, he was driving down Service Road in Lancaster Township and drove past a weigh scale.

Lancaster OPP stopped him, discovered he'd had a couple of drinks just moments before at a truck stop, and gave him a breathalyzer test. He scored 180 mgs of alcohol in 100 mls of blood.

Swearer fined $50

A 46-year-old from Charlottenburgh township was fined $50 for shouting and swearing at the Glendale Tavern in Summerstown.

According to court evidence, John Wargo approached two men dining in the tavern at about 7 p.m. on Sept. 4, swore at them, and blamed one of them for losing his job.

He went to leave, turned around and again swore.

The defence attorney said that Mr. Wargo has been unemployed for quite some time and was about to be employed at a local campground. But the job fell through and he heard through the rumor mill that one of the men in the tavern was responsible.

Contractor stole from boss

A 29-year-old contractor was convicted of stealing property belonging to a house upon which he was working. He was fined $1,100.

The crown attorney told the court that a man who had hired Louis Lauzon to construct a roof on his new house in Charlottenburgh Township, was visiting his property on Aug. 6 and realized that a whirlpool bathtub that had been delivered two days before was missing.

Later, he was walking in Cornwall and saw Mr. Lauzon unloading his whirlpool from a truck.

The man called the OPP and the $1,100 tub was recovered.

Impaired driver fined $500

A 29-year-old Cornwall man was fined $500 for driving a motor vehicle while his blood-alcohol level was more than the legal limit.

His driver's licence was also suspended for one year.

Court evidence showed David Grant was stopped by a Lancaster OPP RIDE program on April 8 on County Road 17 in Lancaster Township, about 100 feet from the Quebec border.

After about eight tries, a faulty Alert was activated, registering a fail for Mr. Grant. He was then given a breathalizer test, on which he scored 159 mgs of alcohol in 100 mls of blood.

Canadian modesty reflected in Daniel Godin's testimony

It has become an accepted characteristic of Canadians to downplay the importance of their heroes. People who would have passed as national celebrities in other countries are looked upon here with moderate pride.

Sometimes, again characteristically, the heroes themselves are reluctant to accept a label which sets them apart from anyone else.

Take Daniel Godin, the former volunteer firefighter who was credited with saving 14 lives in the aftermath of the Air Ontario crash west of Dryden last March.

Here was a man who, amidst human carnage and scenes of utter horror, spent six to eight minutes after the plane crashed in dense bush to ensure other passengers got out. He freed a woman and a baby snagged on a tree and pulled her away from the plane. He spotted a woman engulfed in flames, rolled her in the snow and then ripped open a carry-on bag to find clothing for her. In addition, he helped carry two injured survivors on a hellish walk through the snow to a road before finally leaving for hospital — 90 minutes after the crash.

And yet, Mr. Godin, judging by videotapes of the federal inquiry last week, was not at all willing to acknowledge his heroism. His modesty and humility, in fact, overwhelmed Justice Virgil Moshansky who noted "we have heard during the course of this inquiry a number of stories of heroism — but I must say none greater than yours."

Amen, Justice Moshansky. Thank you for allowing Canadian modesty, for a moment at least, to give way to an honest acknowledgement of selflessness — and truly remarkable heroism.

New will complement old as town's business develops

The Main Street South business area in Alexandria has taken on a handsome new look these days, the look of progress in a town that has needed a business boost for some time. It's a positive sign and bodes well for the future of the town as a whole.

Despite the burgeoning business section, there have been fears among some retailers downtown that the "mall syndrome" is slowly taking hold, that commercial life is moving south and will eat away at the livelihood of downtown merchants.

Nothing could be further from the truth.

First of all, Alexandria's downtown will only wither and die if its caretakers — the merchants and business owners themselves — allow it to do so. Apathy and an unwillingness to address the needs of customers can only have a negative impact. Forward thinking and imagination, the kind that has been exhibited by the architects, planners, and property owners encompassing the developments being undertaken on Main Street south, is the key to success.

This is not fantasy, but fact. The formula has been proven in other small towns across Ontario including Perth, St. Mary's, and Niagara-on-the-Lake.

Second, any development inside of the Alexandria town limits will complement the entire town. Survey information released by the Canadian Federation of Independent Business has indicated that a series of stores — not simply one by itself — within a business community attract shoppers. As well, modern and attractive stores constitute a lure themselves, which in turn, can lead visitors to explore other areas of the town. Ask the Edmonton Chamber of Commerce what the West Edmonton Mall has done for the city in general. Downtown merchants in that city are not complaining.

Certainly Alexandria's downtown merchants cannot expect to reap great fortunes as a result of development at the far end of town. They too, will have to identify deficiencies (the telephone poles, the lack of parking), where they operate their business and act accordingly. Nothing can be taken for granted in a competitive environment.

One element of Alexandria's business community is certain, however. Development is very likely to continue in the vicinity of the IGA for some time to come. The way in which downtown businesses inch their way toward the 1990s will decide how much more viable their community will be.

The last word...

The last word goes to one of our readers who ventured a tongue-in-cheek remark about the Quebec election, and its proximity to the Thanksgiving holiday.

He told us it was highly appropriate the two occasions nearly overlapped; both in the barnyard and in some of the province's ridings, he'd never seen so many turkeys running at the same time.

He forgot to add that Premier Robert Bourassa knocked the stuffing out of the opposition . . .

THE GLENGARRY NEWS

Kevin E. Macdonald
President

Joe Banks
Publisher

Michael O'Dwyer
Editor

Lindsay Cameron
Advertising Manager

Published Wednesdays by The Glengarry News Limited at 3 Main St. S. Alexandria, Ontario K0C 1A0. Address all correspondence to Post Office Box 10, Alexandria, Ontario K0C 1A0.

Telephone (613) 525-2020 or 525-3271

Second Class Mail Registration Number 1302

Subscription Rates: $18 per year within 40 miles of Alexandria; $22 per year in Canada beyond 40 miles and in centres with door-to-door postal delivery; $65 per year outside Canada.

Single Copy 45 cents

Member of the Audit Bureau of Circulation, the Canadian Community Newspapers Association, the Ontario Community Newspapers Association, the Ontario Press Council and the Glengarry News Press Council.

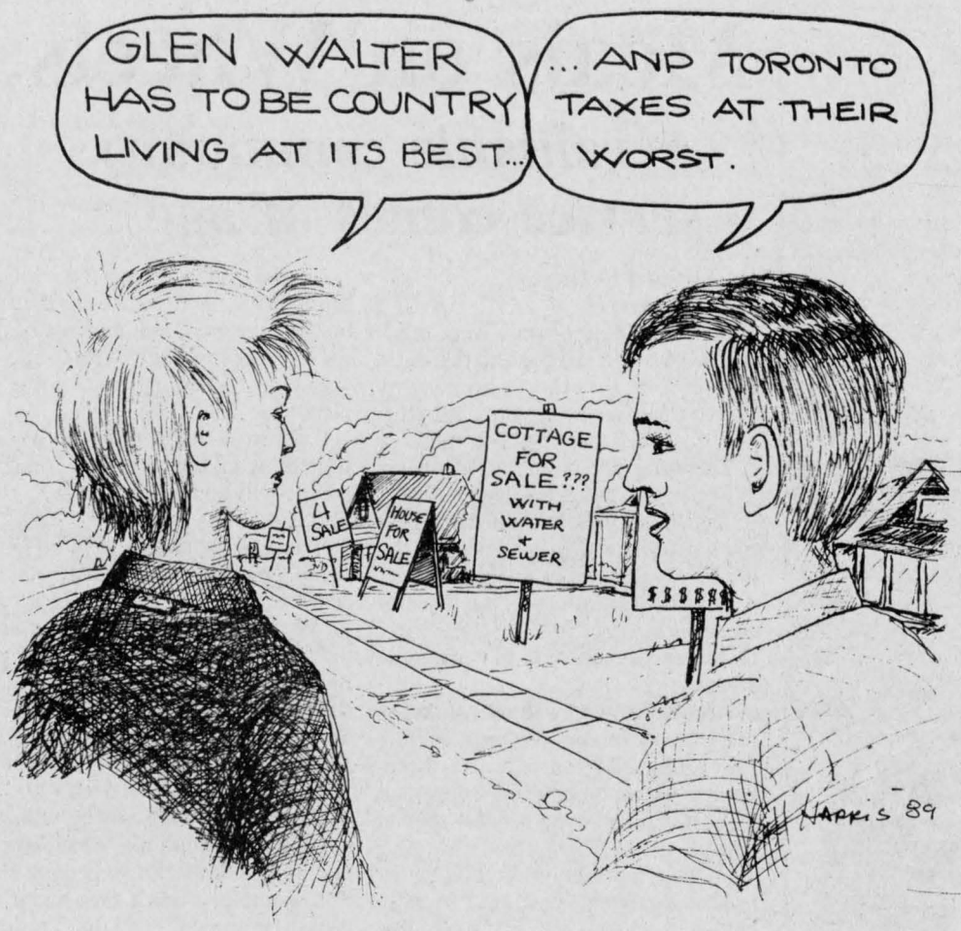

Ontario Hydro's favor to the fast-paced crowd

After Thoughts
Joe Banks



Where were you when the lights went out?

Well, if you lived in certain sections of Glengarry County around Alexandria this past Sunday, I can tell you where you weren't.

You weren't sitting in front of the television, you weren't cooking Sunday dinner in the oven or on the stove or in the microwave, and you weren't opening the refrigerator very often — at least between the hours of about 9 a.m. and 3:30 p.m.

Wonderful wasn't it?

In fact, I believe Ontario Hydro did us all a favor by choosing Sunday as its day to shut our power down and work on the thingamajig at the St. Isidore supply station.

Sure, maybe you were a bit concerned about missing the Jays game (which really didn't matter anyway). Or the meat in the deep freeze. Or the leftovers in the fridge.

But everything was okay, wasn't it? The meat stayed frozen. The kids got along. And the power was back on in time to get the potatoes on and the ham nuked.

And Ontario Hydro gave us a gift.

The giant utility interrupted our busy lives (yes, even busy on a Sunday), and forced a lot of us outside into a spectacular fall day. For a change, the power tools and the electric lawnmowers were silent. Suddenly, people were remembering how Sundays *used* to be enjoyed.

Recall Sundays? The smell of fumed oak and old books in the pews at church, the long afternoons, dad reading yesterday's paper, mom prepping the roast, Sunday dinner and grace — and the quiet. It seemed so, well, relaxed on the day in my neighborhood, even though there were five boys under our roof and families averaging six per household up and down the street.

It all came back to us on Sunday, didn't it? Resident cartoonist Garry Harris, driving through Alexandria, couldn't help but notice all the townsfolk were sitting out in their yards, soaking up the sun and talking. It somehow looked out of place to him, even for a beautiful Indian summer day. And then it occurred to him — the electricity was off!

It was as if life had been turned back to a more simpler time, when Sundays were truly days of rest, days centering around the family. Electricity wasn't always necessary; it was why our ancestors so ingeniously designed churches with massive stained glass windows. It wasn't simply to inspire the congregation — they provided the early morning light so people could see without the benefit of lamps or, of course, electric lights.

So come this past Sunday, in a time far removed when congregations read hymns by gold and red light cast from the tall panes, the people could go to church as usual. Their institutions had long ago provided the necessary light, at a time when electricity was less than an accepted form of power.

Maybe there's a message there somewhere, hidden away in the recesses of time, stuck between our haste to race ahead and our unwillingness to see that the very best of things in life are never allowed to change.

Maybe, just maybe, we've forgotten to slow down, to pause for a few hours to view who we are and where we're going. In its own way, Ontario Hydro helped a lot of us to do that Sunday.

Life was suddenly downshifted and we all enjoyed the ride.

Take a long, deep breath, for the fun has just begun

Pen Thoughts
Michael O'Dwyer



Have you noticed that just about everybody these days is commenting on the lovely fall weather, the colors, the fresh breeze, how it's nice not to have to work in the oppressive heat of the summer, turkey and mom's apple pie, etc?

It is all true, of course. There are lots of great things to be said about the season, but the more I hear it, the more hollow sounding it seems. Something akin to the forced smile you manage when your dear old aunt tells you she's coming over to spend a month or two to visit.

As Canadians, we all know what comes after fall, as inevitable as death and taxes.

Amid the contagious happiness which even townspeople feel at harvest time, as we munch on our turkey, corn-on-the-cob, and pumpkin pie this holiday weekend, we are surrounded by the inescapable evidence of death. Leaves are singing their swansong in majestic color, evening frosts suck the life from our gardens, and rodents scurry to ensure that they're prepared for winter.

I can't say as I could blame anybody if, in the back of their minds, there was a nagging sense of forboding about winter. With all our technological advances, heating, services which attempt to shovel away snow from our lives, and special thermal clothing, the frozen season still manages to make our lives a challenge every year. And each year, thousands of Canadians fall prey. This is the season of car accidents, death due to exposure, broken bones, and all kinds of related uncomfortable things.

For our ancestors scraping a life from this often very inhospitable country, the season exacted a far greater toll. It was a serious season when the main concern was survival, and things like whether or not the harvest was sufficiently bountiful could have dictated whether a family would make it through to the spring.

There is no need for anyone to freeze anymore in Canada, what with our social services and "advanced technology," but I wonder if we may have inherited a little of the healthy forboding which keeps always a little in mind five long cold months of icy lifelessness.

On Thanksgiving, we join our families over food that we know won't be available for another year, and eat until our trousers stretch. Kind of reminds me of a couple of squirrels I was watching the other day.

The reality behind the tradition has all but disappeared. We know that we will make it through to the spring, and not only that, be able to buy Moraccan tangerines in the supermarket throughout the winter.

With all that said, it is hard not to notice our reactions as we once again experience the life ebbing from the cycle of the seasons, the silent, "here it comes again, grin and bear it" feeling which silently lurks in our consciousness.

With the first snow, eyes all over the country seem to open wide with the start of the new phase which is as much what Canada is about as swimming holes and blackflies.

As skies, skates, and hockey sticks emerge from closets across the country, the summer is quickly forgotten.

Concert to celebrate 25 yrs

In the Glens
Angus H. McDonell



The Glengarry Club of Ottawa Inc. is celebrating its 25th anniversary by staging a Glengarry Celtic Concert, Glengarry 89, to be presented at the Nepean Centrepointe Theatre, Saturday evening, Oct. 14.

This is a new theatre for the performing arts, and boasts the most modern and up-to-date sound system, lighting, and other equipment available. Handicap accessibility is also provided.

The program will feature several of the entertainers who played a major part in the previous concerts at the National Arts Centre promoted by the Glengarry Club of Ottawa. This popular fall highland attraction had to be withdrawn from the NAC due to prohibitive costs. The alternative site, the Nepean Centrepointe Theatre, promises to be an ideal location.

Heading the program will be the Glengarry Pipe Band, the 1989 grade three North American champions under the command of Pipe Major Colin MacLellan. Incidentally, this rating award means the band will compete in the grade two Highland Games competitions in 1990. What a rousing reception they will no doubt receive.

Other musical talent will be the Strathspey and Reel Society violinists, Brigadoons, and pianist Jack Denovan. There will be the MacCulloch Dancers in a variety of numbers while the Morris family, Fiona Fraser, Jack Denovan, Garry Matthews, and the Brigadoons will be the vocalists.

A second generation of the Ottawa Glengarry Club members will also exhibit their skills in highland dancing. The program will be in two parts under the direction of Doug Hill and assisted by Bill Roddy. Veteran emcee Max Keeping will again be at the "mike" and the finale will be a Glengarry Club of Ottawa's 25th anniversary theme song composed by Doug Hill.

This celebration marking the Glengarry Club of Ottawa silver jubilee is, in reality, the continuation of a Scottish custom that began with the results of the 1746 Jacobite Rebellion led by Bonnie Prince Charlie.

Following the battle at Culloden Moor, the British government decreed in what was recorded as the Disarmament Act an edict that would end many Scottish traditions, thus, they thought, eliminating for all time the threat of any further uprisings by the Scots.

Among the strict regulations was the ban on wearing the beloved kilt and playing the bagpipes. Also there would be no more gatherings such as Highland Games. This dictatorship reign fanned the early smoldering resentment of change and especially among the supporters of Bonnie Prince Charlie burst into an emigration flame.

As a result, colonies began to expand in various parts of what is now Ontario, Quebec, the Maritimes, and eastern United States. Glengarry county was one of those "various parts" of Ontario, then Upper Canada.

Our ancestors brought with them among their meager possessions, determination to carry on the highland traditions of their homeland. Two distinct heritage characteristics come to mind. The organizing of the Glengarry Highland Society shortly after the 1812-14 war with the Americans and the staging of the first Glengarry Highland Games, June, 1843, at Lancaster.

Time marches on and, in turn, young Glengarrians emigrated to Manitoba, mainly Winnipeg; farther west to Edmonton and Vancouver. They in turn maintained their highland heritage of song, music and dancing. This was accomplished by organizing Glengarry Clubs. There are many legends of gatherings celebrating a St. Andrew's Ball or a Robbie Burns concert in the once famed Fort Garry Hotel, Winnipeg; the MacDonald in Edmonton and Hotel Vancouver in Vancouver.

It was this centuries old Scottish custom that motivated the organizing of the Glengarry Club of Ottawa in 1964. Next week there will be a resumé of their historic achievements.

Nature's sci-fi menace

Word Sketch
Sybil Carello



A wise woman once told me if you tell a spider to go away and leave you alone, it will. All you have to do is concentrate deeply and think or say aloud: DON'T COME ANY CLOSER OR I WILL KILL YOU.

I hate to imply this woman is a liar or worse, unwise, but the truth here is that IT DOESN'T WORK. At least not with my spiders. Here's one now. I shout out the threat, but the spider just keeps advancing, its numerous metallic eyes fixed on my two glassy ones, its four sets of hairy legs, nimble and graceful as practiced fingers over piano keys. My hackles rise and break out in microscopic beads of sweat . . .

Thinking back to many spider encounters of the crawly kind, I realize now that my reaction has never changed, never tried to assume a deeper level of philosophical or adult understanding. Whenever a spider falls on me, crawls over ANY part of my anatomy, or has the effrontery to dangle, dare devil-like, in front of my face grinning and swinging from the end of its sticky silky drag line, I turn into a hopping, arm-waving, stuttering banshee. GETITOFFGETITOFF AAHARRGA . . .

Witnesses of this primitive, macabre dance are usually so mesmerized by the intricacy of my footwork that up to half a minute (an interminable passage measured out in spider phobia time) might tick by before someone springs to action and prevents me from hurting myself as I hop to and fro jostling against furniture and things. When the dust settles, everyone taking part in the rescue operation laughs. I'd like to slap them all smartly across the face but who knows when I might need them again. It's a spider-infested world.

I mention spiders today because I notice their numbers are on the rise. Although I'm no expert, I think it might have something to do with the bumper

(Continued on page 5)

Letters

Nobody has the right to commit murder

To the editor:

It would seem from the polls published in the media that the majority of Canadians are in favor of some kind of rights with regards to abortion. The pro-abortionists view this as a victory of sorts and want to keep Canada free of any law prohibiting abortion.

I think the interpretation given to these polls is misleading. Most people believe that the beginning of life at conception is an established scientific fact. They also believe that the taking of life by some ''Impersonal'' force such as the State is not immoral as witness the polls in favor of capital punishment.

When pressed for their reasoning in the case of abortion they usually cite such things as rape, incest, and unwanted teenage pregnancies numbering unwanted pregnancies as their last choice but all in all it comes down to giving that so called ''freedom of choice'' to someone else in the same way that they want to give this freedom to some panel of jurists or some judge with regards to capital punishment.

If the question put to these people was ''Would you agree to be the judge as well as the executioner in the case of either abortion or capital punishment?'' the issue becomes at once more personal and out of the realm of the abstract and I think would reflect the true morality of people as being against the taking of human life.

It would seem that those who are labeled as ''pro-lifers'' and ''abolitionists'' are intransigent to those who have given no real thought about the consequences of allowing someone else to take a human life or those who openly label themselves as ''pro-choice'' or ''retentionists.''

This intransigence comes not only from their conviction of ''morality,'' but from their observance of the historical consequence of any laxity in that morality against either the taking of human life or the violence against human life as epitomized by Hitler's death camps of a past era or the death squads and terrorists and the torture chambers of the present era.

It is very rare that rape or incest ends in pregnancy. If those who openly advocate abortion could document 100 out of 100,000 cases of so called ''therapeutic abortions'' or one-tenth of one per cent it would be surprising. In the case of rape, crisis centres that truly handle the medical aspects and prevent conception from taking place by immediate remedial action should be the norm. Pregnancies resulting from incest unless immediately reported as incestual rape will probably not be the subject of clinical abortions either and will be absorbed into the ''incestual'' family.

In the case of ''unmarried teenage pregnancies,'' it has been shown time and again that there are loving parents available for adoption from the countless thousands of would-be parents who are unable to conceive and even those who would welcome another child to love and care for. There are those to whom even the stigma of rape would be no impediment as many of the ''teenage pregnancies'' are the result of ''date rape.''

If you get down to the nitty-gritty of ''abortion on demand'' you will find the overwhelming majority of the ''therapeutic'' abortions are for unwanted pregnancies of married women or unmarried working women who are enjoying a connubial relationship with one or more semi-permanent partners.

There is a ''moral'' law against abortion in effect now just as there is a ''moral'' law against murder. If that law has to be defined statutorially as in the degrees of murder then we should get on with it. There is no ''right to murder'' just as there is no right of free speech to yell ''fire!'' in a crowded theatre.

Yours truly,
James L. Dorsey,
Green Valley, 525-3816

Don't trample on our rights, we may get ornery

To the editor:

I write in response to your question about my knowledge of the Van Doos regiment. Yes, I have known about the Van Doos' proud war record for many years, since before you were born, in fact, from that part of my life when I was studying French literature and learning about such things as Magna Carta. You, of course, have familiarized yourself with the proud record of the SD&Gs.

I also write to restate the point of my first letter: bad law demeans us all. Your fellow writer (Afterthoughts, Sept. 27) twisted that point into something mean and ugly. An apology is due, to me and to the Quebec lady whose letter was published in the same issue.

Canada has had its share of bad law: Alberta's restrictive laws against the Hutterites, the use of the War Measures Act in 1970, Quebec's Padlock Law, Section 98 of the Criminal Code which deprived workers of their rights after the Winnipeg General Strike, probably the Indian Act, and others, as well as the current language laws in Quebec. We can be proud of none of them, for we stand less tall because of them.

My friend, as your perspective lengthens and widens, you will find vast amounts of respect and tolerance in Glengarry, along with kindness and common sense and wisdom. One mark of our tolerance might be that no one has stormed your office, though each newcomer feels obliged to tell us how backward we are!

But we have an innate sense of inherited rights and of what is fair. Is it fair that a province can apply a notwithstanding clause to a court ruling when an individual can't? We know that to judge a person's worth solely by the number of languages he speaks is ridiculous. We know that Canadian businessmen should be able to post a sign in any language, for we're a free people, aren't we? We are still sufficiently naive to expect integrity in those whom we elect. But don't trample on us, because we aren't perfect, and we might lose our patience and become a tad ornery.

Finally, the attempt to slay me verbally by asking about the Van Doos was a tactical error. Join us for lunch one day at our farm, and find out why.

Marion MacMaster,
R.R. #5, Alexandria.

Turn away from the bottle and learn to know Jesus

To the editor:

Michael O'Dwyer's Pen Thoughts on the teen drinking problem in Glengarry are not new to any of us who have lived here all our lives. But the solution in my eyes looks quite different.

The root of the problem is our lack of faith, the turning away from God. Many people today, especially teens, do not know Jesus, they do not know how much He loves us and that He alone can make us truly happy. Society is brainwashing us to believe that we should look out for Number One.

We are making ourselves God.

If our young people would once again start to pray and let Jesus heal their hurts and fill the emptiness in their hearts, they would soon find that there are lots of things one can do in place of drinking. For example learn how to play an instrument, do good deeds like visiting the sick, the elderly, or work with the disabled. Learn some of the forgotten trades, i.e.: woodworking, knitting, sewing, etc. Then there are lots and lots of good books to read and board games to play. I am sure that you can think of many more things that fall into these categories.

But the first and most important step is to come back to Jesus. Let us ask his blessed mother every day to lead us to her Son.. I am praying for a better future for our teens when Jesus will once again rule over our lives.

In Jesus and Mary,
Heidi Krol,
Williamstown.

Thanks for the cartoon map

As one of the many ''immigrants'' from Montreal, and in the absence of any welcome wagon, I went to Alexandria Town Hall to obtain a street map of the area. After studying this map — I was no wiser.

Therefore, I found your ''tongue in cheek'' map far more helpful. Might I suggest the Town of Alexandria hire the artist and he embellishes his prototype in the interest of local tourism and other ''immigrants.''

(Mrs.) Betty Vowles,
Apple Hill, Ont.

Nature's science fiction menace

(Continued from page 4)

summer we've been experiencing. Nature is knee-deep in rhetoric. I hear the crazed sounds of resurrected cluster flies as they riccochet off windows, walls and lampshades. And the houseflies, previously content to simply land on humans with their travel-stained feet and indulge in a bit of self-grooming, now insist on biting, like their deer fly cousins. Very eerie.

As for the spiders, it might be premature or too sci-fi-ish to breathe the word 'mutant' but they're definitely bigger. More filled out in the abdomen area. And they're everywhere. Peeking up over the cans of tomato juice in the pantry, scuttling out from under the furniture, injecting their insect victims with poison, twirling them into cocoons for next day's lunch, building and repairing their tapestries of death, or just laying back, catching a few zzz's under the bed covers or in your folded clothing. This last discovery is always good for a couple of months of flashback nightmares.

Don't come any closer or I'll kill you, I continue to warn, more out of habit now, than faith. And then a bloodbath ensues. Using ANY HANDY WEAPONRY lying about (shoes, books, sticks, newspapers, trays, small pets, plates, loofah brushes, butternut squash, it's the season; soap) — ANYTHING — I stop the dangerous, man-killing beasts in their tracks, flattening them into inert, pizza-like shapes.

Your **PRESCRIPTIONS**
will now be filled at our
NEW LOCATION
440 Main St. S. (Next to IGA)
GLENGARRY PHARMACY
Safwat Milad Pharmacy Ltd.
525-3882

Creg Quay
An Adult Community
You could rest easier under the sun...if you knew your home was fully secure at Creg Quay! We offer:
- *custom designed bungalows in a serviced, waterfront environment*
- *personal services, such as home security checks, snow removal from driveways and on-site consultants*
- *recreational amenities*
- *companionship of people of similar experience*

Visit today.....
YOUR KEY TO THE GOOD LIFE!
Lancaster Exit off Highway 401, 4 miles east on the South Service Road
Business hours: 9-4 weekdays 12-5 weekends *including Thanksgiving*
1-613-347-2705

Les Viandes LAROCQUE Meat Shop
Maureen and Mike Larocque
CUSTOM CUTTING, WRAPPING, FREEZING Only **22¢** lb.
We welcome home-killed animals
PORK and WESTERN BEEF — Quarters or By-the-pound
King's Road, St. Raphael's **347-3894**
(1 km east of Ruins) 40-1c

AULD KIRKTOWN
Craft and Gift Shoppe
'89 OPENING
Saturday, October 7
The Christmas Room
For The Largest Collection Of
"ONE-OF-A-KIND HANDCRAFTED"
Unique Gift Ideas
Every Nook & Cranny is Bursting with Treasures of Christmas Past and Present
Refreshments **Door Prize**
Your Hosts:
Madeleine and Ranald MacDonald
and friendly staff
Open 7 Days from 9:30 a.m. to 5:30 p.m.
South Lancaster — Hwys. 34 and 401, 347-3527 40-1c

THE LIGHT-HEARTED COOKING COURSE
Wed., Oct. 18 & 25 & Nov. 1, 8 & 15
At Glengarry District High School (Room 104)
7 p.m. to 9 p.m.
The Course Emphasizes Planning & Preparation Of Nutritious, Low Calorie, Low Sodium and Low Cholesterol Meals
Cost: $30 per person
$55 per couple
Registration closed Oct. 13
For further information contact Vivian Shipley at 347-2600
The course is sponsored by the Glengarry Chapter of the Ontario Heart & Stroke Foundation

Masson Insurance Brokers Limited
8 St. George St. W.
Alexandria, Ont.
(613(525-1836
Ad courtesy Masson Insurance Co.
39-2c

NO CHARGE...
duolok
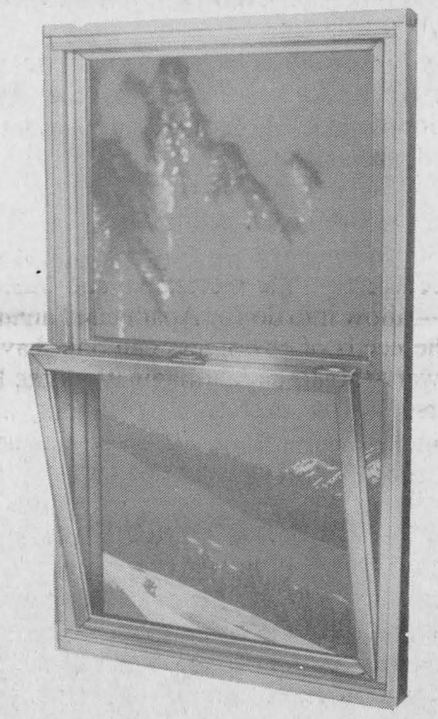
$AVE up to $1,400
Off suggested retail price of Duolok, based on a 36'x 28' bungalow with 10 #620 casement windows
duolok
The selective "Low E" glass with argon gas between the glass
$AVE on heating bills this winter
$AVE on cooling bills next summer
You'll more than double your glass insulation AT NO EXTRA COST
With the experts at...
Vitrerie GREEN VALLEY Glass Ltd.
Green Valley **525-2704**

CLASSIFIEDS GET RESULTS!

MP circulates anti-goods and services tax petition

Local Member of Parliament Don Boudria has launched a Glengarry-Prescott-Russell petition against the proposed nine per cent Goods and Services Tax (GST).

"Never in my 13 years of public office have I ever seen an issue which has raised so much public outrage," Mr. Boudria said in a press release last week. He added that in recent weeks, a large number of voters of Glengarry-Prescott-Russell have contacted his offices to express their dissatisfaction with the GST.

He's planning to hold a public meeting in the Alexandria Town Hall on Saturday, Oct. 21 where constituents can state their views on the GST and taxation in general. Petition signing sessions will be held at his riding offices in Russell, Embrun and Hawkesbury on Oct. 7 and 14.

Petition forms and other material on the GST are available at any of the M.P.'s offices.

"I ask everyone to join me in stopping Finance Minister Wilson's tax grab while there is still time," said Mr. Boudria.

Char-Lan asks partners to educational discussion

The school committee and the faculty of Char-Lan D.H.S. invite new students and their families to attend an information evening.

The evening will be held Oct. 16 at 7 p.m. in the school cafetorium.

Principal, Brian Gilmour indicated that, "There are many aspects of secondary school that differ from elementary school or even from one secondary school to another. This information night is designed to inform the families of our new students about Char-Lan. It will help parents to understand how they are our partner in their child's education."

A number of presentations are planned. These include: Planning your child's high school years, policies and procedures that may affect you and your student, getting involved with your child's education, support services that are available to you and your student. The evening will be followed by a social hour..

All parents, and in particular the families of new students, are encouraged to attend.

Lochiel Township

Council briefs

Cracks down on roaming livestock

As of Oct. 2, Lochiel Township farmers will have to pay $500 to retrieve wayward livestock impounded by the township's new pound keeper.

The township council passed a bylaw Monday to control roaming livestock in the area. Alan Laverdure has been hired by the township to impound any livestock found off its owner's property.

To retrieve their animals, farmer's will have to pay the $500, as well as room and board charges.

Lochiel Township's clerk/treasurer Ray Charbonneau said Sept. 29 the bylaw is aimed mainly at reducing the number of cattle that are escaping inadequately fenced properties.

"It's cattle that are the delinquent things right now," he said.

Gravel laid on McCormick Road

Gravelling of McCormick Road has been completed, thanks to a $170,000 grant from the Ministry of Transportation.

This grant, which is similar in size to a ministry grant for the road awarded last year, allowed the council to continue the work it started in 1988. Construction is now heading eastward.

The '89s are out



Balloons: 1990 option

Three-year old Amy Martin seemed more interested in the balloons than the 6000 LE sitting in the showroom of Roy's Pontiac Buick Cadillac Inc. The car was part of the display of the Green Valley dealership's 1990 new-car line-up. Amy and her parents Rick and Brenda came from Cornwall on Sept. 28 to see the cars and enjoy a barbecue and music provided by the dealership. Staff photo — Anne Kukhta

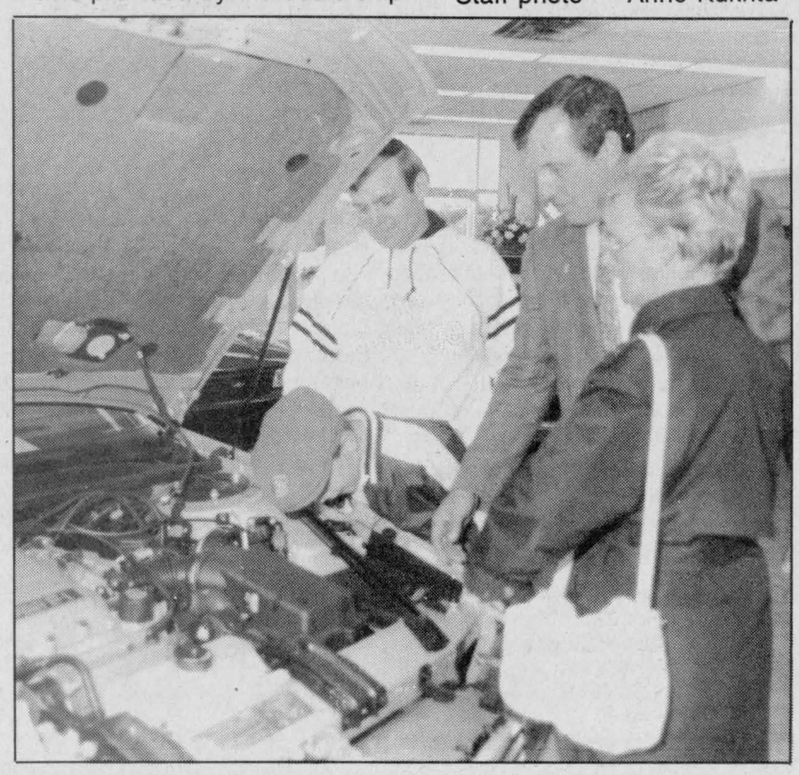

How does it tick?

Sales manager of Titley Chevrolet-Oldsmobile Ltd., Robert Henri, showed off new cars on Sept. 29 at the dealership's display of its 1990 line up. Here, Rosaire Campeau, his son Alain, and his wife Barbara inspect an Oldsmobile Cutlass Supreme.

Staff photo — Anne Kukhta

Seaway Valley UCW installs executive and makes reports

Seaway Valley Presbyterial UCW met in Bishop Mills United Church in September. Opening remarks were given by Rietta Hillis. Wanda Tensen welcomed everyone and Margaret Porter provided some interesting highlights of the history of their church.

Ruby Gaw and Molly McKibbon of Heckston United Church conducted the worship service with Margaret Gordon at the organ.

Rietta Hillis installed Peg Campbell of Kemptville as president and Mrs. Louise Shaw as secretary. After turning the gavel over to Peg Campbell, she expressed her hopes for the future of UCW.

Edith Jenkins of Maynard gave the treasurer's report.

Marion Peterson of Prescott who is convenor for communications was in charge of the program. She introduced Arnold Froom of Ottawa who was guest speaker. He is a graduate of the Dale Carnegie Public Speaking course. Mr. Froom gave interesting information on how to conduct meetings, introduce and thank speakers, how to make humor add interest to a speech and then conducted a question and answer session.

Edith Jenkins thanked Mr. Froom for his thought provoking presentation.

Betty Beckstead, of Chesterville and Carol McDermott of Brinston gave literature reports, Orma Earl of Winchester, convenor of Christian Development gave some helpful ideas of preparing TV dinners from leftovers from dinner to be frozen and later given to the Matilda Resource Centre at Dundila to help people who are in need.

Rietta Hillis gave highlights of the summer event which she attended.

Conference UCw will be held in Cornwall at Knox United Church, Wed., Oct. 18, 10 a.m. — 3 p.m. Fall rally dates were given: Region I — Tuesday, Oct. 10, 1989 at Alexandria, 10 a.m. — 3 p.m. Region II — Monday, Sept. 25, 1989 at Martintown, 10 a.m. — 3 p.m. Region III — Monday, Oct. 2, 1989, at Winchester Springs. Pot luck supper 6:30 p.m. Meeting 7:30 p.m. Region IV — Thursday, Oct. 12, 1989 at Spencerville, 2-5 p.m. Theme speaker Dr. Allan Tysick following dinner.

Peg Campbell closed with prayer and Marie Wilken, of Maxville, gave closing courtesies.

Next meeting is to be held at Hallville, Nov. 14, 1989, 10 a.m. — 3 p.m.

WE'RE MOVING



To Our New Location
At 198 Main St. South
We Want To Welcome Everyone To Our New Office.
Our Office Opens
Tuesday, Oct. 10

REMI PrudHomme
INSURANCE BROKERS INC. 40-1c

9TH ANNIVERSARY



DURING OUR 21ST ANNIVERSARY
30 LUCKY SHOPPERS WILL WIN
SEE CONTEST RULES IN THE MALL
Ballots available Oct. 5 to 24 while quantities last

WIN! $5,000.00 IN SHOPPING SPREE CERTIFICATES
DURING OUR JELLY-JUMP CONTEST

BROOKDALE MALL
Brookdale Avenue at the International Bridge, Cornwall

1220 CJSS CORNWALL

Jelly Jump takes place in Brookdale Mall on Saturday, October 28, 1989 at 1:00 p.m.

Here's How It Works

30 Lucky Shoppers will share in $5,000.00 Shopping Spree Dollars by being eligible to participate in the Brookdale Mall/CJSS Jelly-Jump **Saturday, October 28, 1989 at 1 P.M.** in Brookdale Mall.

30 draws will take place at random from the entries in the ballot box **Oct. 13-24, 1989.**

On Sat., Oct. 28, 1989 at 1 P.M. the contestants will jump into the pool and wallow around to find a numbered token in the jelly mixture. The one selected will match a numbered envelope containing a prize. The contestant will have the choice of entering the pool or appointing someone to do it on their behalf. However, **the name must be registered with the** Mall Administration Office **no later than Wed., Oct. 25, 1989 at 5 P.M.**

All Shopping Spree Dollars must be accepted as won and **must be redeemed by Nov. 30, 1989** redeemable in most stores in Brookdale Mall.

The Jelly Jump Listing has a total VALUE OF $5,000.00.

Prize envelopes are in denominations as follows:

1x $1,000.00	2x $200.00	8x $100.00
1x $ 500.00	5x $150.00	5x $ 75.00
1x $ 300.00	7x $125.00	

All persons eligible to participate in the Jelly Jump (in costume of their choice) **will also have a chance to win 1st prize $100.00, 2nd Prize $50.00, 3rd Prize $25.00.** Decisions of the judges will be final. Judging will take place just prior to the beginning of the Jelly Jump.

PARTICIPATING MERCHANTS

Woolco Department Store
Woolco Automotive Centre
Hart Department Store
A & P
Shoppers Drug Mart
A & W Restaurant
Miss Cornwall Restaurant
Dallago Pastry & Delicatessen
Fantastic Cleaners
He & She Hairstyling of Brookdale Mall
A & A Records and Tapes
Radio Shack
Brass N' Lite
Rob McIntosh China & Crystal Shop
Jack's Lottery
Apple Gallery
Godard Upper Valley Book Shop
Coles Book Store
Dress Codes
Parisien Fashions
Village Classics & Bridal Loft
Ron's Fabrics
The Squire Shop
Agnew Shoes
Kiddie Kobbler
Kern's Jewelry
People's Jewellers
Direct Film
Parkway Photos 11
Sooter's Portrait Studio
World Wide Travel

"Funny Pool" Used in Jelly Jump Supplied by Roy's Pools LImited

All Jelly Jump Participants WILL DEFINITELY WIN
One of the Prizes Listed Above

If you are lucky shopper whose name has been draw, you must register at the Mall Administration Office **immediately (but no later than Wednesday, October 25, 1989 at 5 p.m.)** You may appoint a substitute to jump for you (if unable to jump).

Remember more Cash Pizes for the best Costume

Thanks To You
It's Our 21st Anniversary
BROOKDALE MALL
CJSS
JELLY-JUMP CONTEST

— Plus —

21st ANNIVERSARY DRAW
SATURDAY, OCT. 21ST — 2 P.M.
SEE CONTEST RULES IN THE MALL

SEE CONTEST RULES IN THE MALL

ADDED BONUS DRAWS

$50.00 (FIFTY DOLLARS) in BROOKDALE MALL Dollars will be given free to 4 lucky shoppers who are in attendance at the BROOKDALE MALL/CJSS Anniversary Jelly Jump, Saturday, October 28, 1989 at 1:00 p.m

The first 1,000 spectators to obtain ballots at the information centre (place name, address and phone no. on ballot) and deposit in the "Bonus Draw Ballot Box". Please note winners must be present at the time of the draws (draws to be made at the end of the Jelly Jump). One bonus prize per family can be won and contestants participating in the Jelly Jump, employees and immediate families of Brookdale Mall management and stores, Roy's Pool Limited and Tri Co Broadcasting Ltd. are not eligible for these draws.

BROOKDALE MALL

1220 CJSS CORNWALL

"YOU CAN'T WIN WITHOUT A BALLOT*"

*All ballots are available at the check-out of any participating merchant while supplies last. Woolco & A&P cash register slips (Brookdale Mall) are eligible. (Place name, address and phone no on back.)

St. Lawrence PCB levels above normal

(Continued from page 1)

levels, a group of Canadian environmentalists have spent the last two years working with the United States to try and eliminate the contamination of the St. Lawrence.

However, this group, which calls itself the Remedial Action Plan, is considering contamination of not only PCBs, but also a chlorinated carbon compound used as a pesticide in the southern U.S., called Mirex, the insecticide DDT, pesticides, bacteria being discharged largely from Domtar and private shoreline septic systems along the river, and an overabundance of nutrients.

"There is a pollution problem in the St. Lawrence River and Lake St. Francis. And the problem lies in the pollutants that have been introduced over the years by industry, agriculture and municipalities, and individuals like cottages along the river that have no proper sewage facility," the chair of the Public Advisory Committee said Oct. 3.

The committee is a branch of the RAP, which, on the Canada side, consists of experts from Environment Canada, Environment Ontario, the Ministry of Natural Resources, and John Milne, PAC chair.

"When you are looking at PCBs, which is a current high profile material, the vast majority are coming from the U.S. side," Mr. Milne continued, crediting New York companies, such as General Motors, Alcoa, and the Reynolds Plant, with the distribution.

Last night, RAP took its first major step toward cleaning up the St. Lawrence, according to Bob Helliar, a representative from the Ontario Ministry of the Environment and a RAP member.

He referred to a report a goal subcommittee made to PAC Tuesday night. In this report, the subcommittee offered to the PAC for approval a list of improvements they believe should be made to the St. Lawrence.

Once this list of improvements has been finalized — consisting of such items as cleaning the PCB deposits from the silt lining in the river — PAC will pass the list on to the RAP.

At this point, RAP members will devise solutions to the contamination of the St. Lawrence to make the improvements PAC has spotlighted.

According to Mike Eckersley, a RAP member from the Ontario Ministry of Natural Resources, this plan should be completed in about 18 months.

"It's one heck of a process," PAC chair Mr. Milne said. "The bottom line is, whatever we do, we have to create a healthy river. A healthy river is necessary to the environment, and we must never forget man is part of the environment. We must take care of the rivers because when we take care of the rivers, we take care of the people."

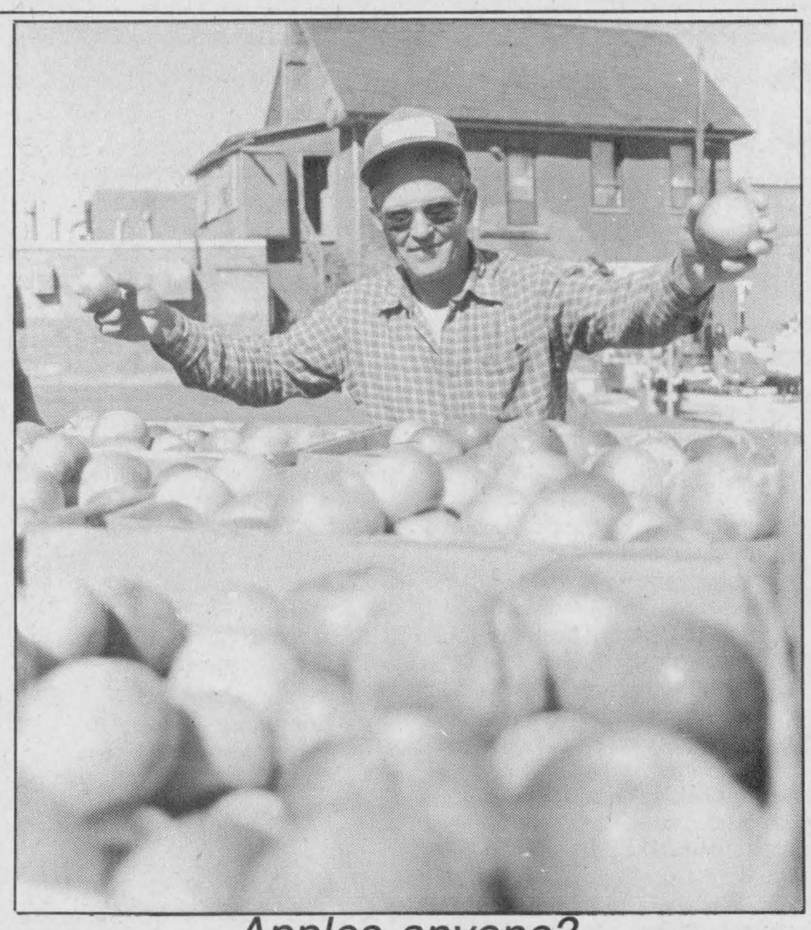

Apples anyone?

Duncan MacArthur had apples, and apples, and more apples for sale at the Alexandria and District Chamber of Commerce's Farmers' Market. Mr. MacArthur, who owns Orchard Grove Farms in Lancaster, added his fruit and maple syrup stand to those holding vegetables, crafts and preserves at Alexandria Mill Square on Sept. 30.

Staff photo — Anne Kukhta

U.C. okays gay ordination motion

(Continued from page 1)

So, in preparation for the time, not yet reached, when a self-proclaimed homosexual asks for admission to the United clergy, Rev. McDonald said the presbytery decided to take a stand on homosexuality.

And the committee expected the statement "wouldn't be agreeable to everybody," he said, but hoped it "would reflect the minds of most of the presbyteries."

And based on the vote, he said he thinks they succeeded.

Rev. Bailey further explained the committee's justification of their statement.

"We are not against homosexuality, per se. But we feel that the Bible is clear and unequivocable in its opposition to the practice of homosexuality," he said.

Mark Giuliano of Kirkhill United Church denied the existance of explicit condemnation of homosexuality in the Bible. He was another of the 10 who voted against the statement.

"I guess what they've done is immediately equated homosexuality with a sin and I'm not sure it is," he said Monday.

"(And) even if the Bible said homosexuality is a sin ... the Bible also endorses slavery, suppression of women, and war."

Furthermore, he said the logic of the statement is at fault.

He said that, based on the statement, "since practicing homosexuality is practicing sin, therefore we can't ordain or confirm people who are practicing homosexuals, or practicing sinners.

"(But) at the same time, every minister is a practicing sinner. What's the difference in sins?" he asked. "Is a (homosexual) a greater sinner than the minister who cheats on his wife?... or abuses alcohol? Where's the measure of sin come into play?"

Mr. Giuliano said the statement is unneccesary and the decision of whether or not a homosexual could be a fit priest is not the presbytery's to make.

Instead, he thinks any threat a person — be he a homosexual or otherwise — is to the church will be discovered in the three to six year screening process each potential minister is subjected to before ordination.

"It's a pretty full process whereby the individual is discerned," he said. "I kind of trust the system we have now. If a person is a homosexual but they're a fantastic person in all other regards ... I don't think sexual orientation, or sexual practice, should overide these other concerns."

Rev. Chisholm agreed that it is not the presbytery's place to decide homosexuality's effect on the ministry.

"My understanding of us as a Christian faith, we rely on the call of God," he said. "If God can chose Moses, who was a murderer, and David to lead his church, who was a murderer and a whorer, and Paul, who was a murderer, I'm sure he could chose someone who has a different sexuality than me."

Your PRESCRIPTIONS
will now be filled at our
NEW LOCATION
440 Main St. S. (Next to IGA)
GLENGARRY PHARMACY
Safwat Milad Pharmacy Ltd.
525-3882

UPTOWN HAIR DESIGN
OPEN 6 DAYS A WEEK!
NEW HOURS
Mon. - 9 a.m. to 5 p.m.
Tues. & Wed. - 9 a.m. to 7 p.m.
Thurs. & Fri. - 9 a.m. to 8 p.m.
Sat. - 8 a.m. to 5 p.m.
From now until the end of Oct. $5 off the regular price of any perm
15 Mill Square, Alexandria 525-4921 39-2c

VOGUE
CORNWALL
SENSATIONAL FALL FASHION Event
Repeat of a one-day sellout!
36 ONLY LEATHER JACKETS
$199
REG. $650
Doors Open Thursday, 9 a.m.
Super Value!
SKI JACKETS
$59.99
Reg. $95.00
Entire Selection! ALL-WOOL WINTER COATS 15% OFF
Fashions Exactly As Shown
Shop Thurs. and Friday 'til 9 p.m
Superb OUTDOOR SWEATERS $95 Reg. $145
Zip-Lined POPLIN COATS $119
"Andrea Gayle" SWEATER SETS $89 Reg. $145
"Tabi" JOGGING SUITS $29.99
Super Buy DRESSES $49.99 Reg. $95.00
Vogue
Vogue Shoppe • 500 Montreal Road • 932-1312

GET SET For FALL
Our complete trouble-shooting tune-up includes:
• installing spark plugs
• adjusting timing, belts
• checking distributor cap, spark plug wires and carburetor linkage
• checking cooling system, hoses, PCV valve, air and fuel filters
Remember – an out-of-tune engine loses efficiency and uses more fuel. Tune-up today!
GM PARTS
The expert choice.
CHEV-OLDS TITLEY ALEXANDRIA, ONT.
We're No. 1 Because We Try Harder
Hwy 34, south Alexandria 525-1480 or 347-2436
We're right here for you.

Raisin River Country

Planned plantings are keeping area blooming



Williamstown
Sue Harrington
347-2279

Planning and organization, two words whose meanings escape me, have brought laurels to members of our local gardening club.

No doubt, the many hours of planning garden plots, so that Williamstown has a continuous blaze of color-co-ordinated blooms from April til October, have given our Green Thumbs Horticultural Society the expertise needed to also produce a top-notch yearbook. This publication, which outlines in advance the meetings and their programs for the year to come, and which society members follow religiously, was responsible for the Green Thumbs being awarded a trophy at the District's annual meeting held Saturday in Maxville.

Attending and enjoying the meeting were several of our club's people: Lyall Hargrave, Carmen and Jack Hunting, Joyce Ayers, Dorothy Croll, Bridget and Hugh Grice, and Serge and Betty Dreimanis.

The next meeting of the Green Thumbs, to which all area gardeners are invited, will be held Oct. 30 at St. Mary's Centre.

* * *

I'm not sure who is responsible, but a mini reforestation program has appeared at the Paul Rozon Memorial park in the heart of Williamstown's greenbelt (just a block or two from the financial district.) A number of maples have been planted in between the pines, some in gaps left by the Dutch elm disease which ravaged the area several years back.

I well remember the day, though not the year, when the stately pines were threatened by fire, and the late James Smith heroically fought the grass fire with a shovel until the fire department arrived.

If any reader knows, or could guess intelligently, the age of the pines, please tell me; I've often wondered.

* * *

Articles made of pine will no doubt be for sale soon at the Nor'Westers and Loyalist Museum when the Glengarry Arts and Crafts Association holds its 20th annual show and sale. The big anniversary event takes place on Saturday and Sunday, Oct. 14 and 15, from 10 a.m. to 5 p.m. both days.

In addition to the veteran exhibitors, who have been spending the year coming up with ideas for the new and unusual, several other craftspersons will be displaying their wares for the first time with the association.

Merydie Smiley of Maxville makes leather jewellery, belts, etc. and if you are acquainted with a teenager, you will know just how much in demand these items are at the moment.

Heather Marjerrison of Apple Hill will be offering a selection of decorated gift baskets, while Betty Wallis of Martintown sells wood and fabric decorated items.

Two Cornwall newcomers, Thelma Nobbs, who does painting on procelain, and Barbara Elwood who makes paper twist creations, will definitely add variety to the show.

Brenda Levert of Green Valley will have some beautiful tole paintings to tempt you.

In order to celebrate the group's 20th anniversary with the public, a special door prize will be drawn this year. It will be a gift basket containing craft items donated by each and every crafter participating in the show. You could win all your Christmas presents in one fell swoop!

* * *

Before leaving news of the museum, congratulations must go to Rachel Bradbury, former summer student a couple of years back, who was married recently to Stephen Fleming. Rachel must have enjoyed her stay at the Nor'Westers; she is presently studying museum technology at Algonquin College in Ottawa.

* * *

A great-grandson of one of the Nor'Westers spent time in Williamstown recently. Colin Herald Campbell and his wife, Virginia, of Lake Oswego, Oregon, visited with Evelyn and George van Beek of Avonbloem.

Herald is a direct descendent of Colin Campbell of Riviere Beaudette. The latter was a Nor'Wester and later became a factor with the Hudson Bay Company.

While in the area, the Campbells toured the museum and St. Andrew's Church and its history-laden cemetery. They also spent time with Priscilla and Grant Campbell who showed them through Inverarden museum in Cornwall, the former home of John McDonald of Garth, from whom they are descended.

* * *

Flying off into the wild blue yonder (and back) last week were Elspeth, Brian, Ruth, and John Greer who nipped over to St. John's, Newfoundland for a brief visit. While there, the Greers attended the christening of Elspeth's nephew.

* * *

Area residents affected by the reconstruction work at MacGillivray's and South Branch bridges on the Summerstown Station Road are wondering when it's all going to end. Despite John Donne's assurances to the contrary, people living between the two projects are beginning to feel a little insular!

* * *

Maybe they should take up card playing to bridge the gap! Winners this week at the Williamstown duplicate bridge club were: 1) Audrey Blair and Dawson Pratt; 2) Emily MacDonald and Kay McDonald; 3) Alpheda Major and Isobel Larocque tied with Suzanne Hazlett and Lila Mogelon.

* * *

I don't know Lila, but I do know that she would like to hear from you if you have an interesting or unusual collection, and would be willing to be part of a documentary being produced on the subject. Let her know.

* * *

A year or two ago, I had a lot of fun in this column outlining the exploits of a certain rooster. Well now a rooster has stolen the limelight again, as those of you listening to CHOM radio station probably know. Just how a Williamstown rooster ended up spending his day in a Montreal studio rather than in his yard on the 3rd concession is privileged information.

But if you really MUST know the story, get hold of Martha Ross or Ann Thompson!

* * *

I didn't win the quilt raffled by the Friendly Neighbors at their Open Euchre on Sept. 28 and neither did you, unless, of course, your name happens to be Mr. J. Bergeron, which I very much doubt, as this Mr. Bergeron lives at 1141 Ontario Street in Cornwall.

There were other winners at the euchre, however, who more than likely are reading this. So congratulations to lady winners Germaine White, Therese Lortie, Betsy Robinson and skunk Marie Warden. Also to Angus McDonell, Vince Major and Adrien Leroux, the men's winners. To Tony Wetering, winner of the door prize and to 50/50 winners Louis Thomas, Dorina Theoret, Edith Major, Donald McGregor, Ann Lalonde, Ruby Major, and Henrika Wetering.

The Friendly Neighbors are having a pot luck luncheon on Thursday, Oct. 5 at noon at St. Mary's Centre and you are all welcome to attend.

* * *

Watch your waistline this week, readers, so that next week you can enjoy the fare at St. Mary's Harvest Supper, and still have room to breathe. The delicious roast beef spread will be yours between the hours of 4 and 7:30 p.m. on Oct. 15 at St. Mary's Centre.

* * *

It didn't take Lynn Larkin long to get involved in the community. Lynn is the new president of the Charlottenburgh Nursery School's Parent/Teacher committee. Laurie Edwardson is the group's secretary-treasurer, while Susan Hones will handle publicity.

The school's first fundraising event for the 1989/90 school year will be a toy party hosted by the school's teachers, Wendy Bougie and Susan Hones, in November, and will be open to parents and to the general public.

* * *

Those of you wishing to make a donation to the scholarship fund set up last June in honor of retiring teachers, Joan MacDonald and Mac Edwards, are asked to do so as soon as possible. Contact Edna MacDougall for more details, or mail your donation to her.

WI honors grandmas



Martintown
Cindy LeBlanc
528-4956

Martintown Women's Institute honored grandmothers at its September meeting held in the seniors' room of the Martintown Community Centre. The roll call was "my worst mistake in cooking!"

Brides of today need not fear their cooking is "not like Mom's" as some of the replies were hilarious, i.e., pressure cookers practically exploding, baking soda added to boiling potatoes instead of salt, rice cooked until it ended up as one solid mass — and the list of errors went on and on.

Lillian Munro, as convenor for Family Affairs, presented each grandmother and also non-grandmothers with a scented sachet on their arrival, a gesture very much appreciated. Lillian introduced her guest speaker, Bob Smith, supervisor of the Children's Aid Society in Cornwall. He told us of the work and hours involved caring for the children of the district.

Some of them become Crown Wards, others placed in foster homes, but a great effort is always made toward children remaining with their parents. Funding is a most important issue as well as finding caring foster parents. His talk was of interest to us all and Mr. Smith was thanked for spending valuable time to speak to us.

Margaret Kennedy chaired the meeting. The annual Eastern Convention will be held on Oct. 16 and 17 at the Talisman Motel in Ottawa — two delegates from our branch may act on our behalf. If interested, please contact Joan MacKenzie, secretary, at 528-4516, for further information.

Our branch has been invited to attend Picnic Grove WI on Tuesday evening, Oct. 10. Should you wish transportation to attend, please get in touch with Helen MacMillan or Margaret Kennedy.

Onagh Ross, director, had a mind-boggling contest titled "What relation are you to . . . " — a sample: what relation would you be to your mother's father's sister? Lillian Munro was the winner. If ever you are in need of a contest, just phone Onagh.

The meeting closed with luncheon and a friendly social hour.

Community Centre to elect new executive

As another year is quickly coming to an end, the executive of the community centre will complete its term of office. A meeting will be held Thursday, Oct. 12 at 7 p.m. to form a nomination committee in preparation of an election of new officers. Those who would like to become more involved in this community and serve on the executive, are invited to attend.

BIJOUTIERS
R. Filion
JEWELLERS INC.
INTERNATIONALLY ADVERTIZED WATCHES
DIAMONDS - CLOCKS - GIFTS - REPAIRS
"CORNWALL'S TROPHY CENTRE"
604 MONTREAL ROAD, CORNWALL, ONTARIO
932-8388 6-tf

Atlantic Hotel
The Station, Alexandria
Thursday, Oct. 5 and Friday, Oct. 6
BLACK FOREST TRIO
Coming
Friday, Oct. 13 and Saturday, Oct. 14
BRANDY & PORT
Watch Your
FAVORITE SPORT
on our 53" TV



Have You Started Your CHRISTMAS SHOPPING?
Host a Party and Get
FREE QUALITY TOYS!
Call Lucille at
creative Kids
great ideas for growing minds...
518 First St., Cornwall
932-2924 40-2p



THANK YOU

I wish to thank all those customers who helped to make my business, Lancaster Florist a success.
Congratulations and best wishes to Pat Leroux, the new owner.

Normande Beaupre

YOU'RE INVITED...

I would like to take this opportunity to invite all our friends and former customers of Leroux Supply to drop in and visit Lancaster Florist located next to Main's Home Centre, formerly Leroux Supply.

Pat Leroux

LANCASTER FLORIST
NEW LOCATION
111 Molan St. Lancaster 347-2632
40-1c

WOW!
COMPLETE COOLING SYSTEM CHECK
Flush, pressure test, check for leaks, add up to 4 litres of anti-freeze
49.95



TOYOTA GENUINE PARTS
Call Collect for appointment
TOYOTA QUALITY SERVICE
Mastercard, Visa, American Express even Cash accepted
Seaway TOYOTA
Home of The People Who Care
1515 Pitt St. North Cornwall 40-1c *932-1106*

THE ALEXANDRIA NON-PROFIT HOUSING CORPORATION
is now accepting applications for its new
Senior Citizen Apartment Project
Application forms may be obtained from
Norman Laperle, Administrator
90 Main Street South, P.O. 309
Alexandria, Ontario
Office hours — 2 to 4 p.m. Monday to Friday
Telephone: (613) 525-5386
HURRY

LA CORPORATION DU LOGEMENT A BUT NON-LUCRATIF D'ALEXANDRIA
est en mesure de recevoir les demandes pour logement
dans son nouveau Projet de Logements Pour Ainés
On peut obtenir les formules de demandes de
Norman Laperle, Administrateur
90, rue Principale sud, C.P. 309
Alexandria, Ontario
Heures de bureau: 2 à 4 heures p.m. Lundi à vendredi
Téléphone: (613) 525-5386
HATEZ-VOUS

Les demandes arrivent rapidement...
Ça Presse!
Applications are coming in fast...
40-1c

Alexandria man links job loss to oil spill

By Anne Kukhta
***News* reporter**

An Alexandria man involved in the recent dumping of fuel oil into a storm sewer has been laid off by his employer.

Two weeks ago, Maurice Seguin was "laid off" by his employer, who admitted to Alexandria's superintendent of public works that he was responsible for dumping the oil which ended up in the Garry River.

Mr. Seguin approached *The Glengarry News* and gave the first account of the dumping last week. Neither he nor his employer would speak to the Ministry of Environment official investigating the spill.

Mr. Seguin said, on the morning of Sept. 8, he and his employer, Arthur Duggan of Duggan Fuels, were fixing the top of a 6,000 gallon oil tank beside St. Finnan's Cathedral.

While doing this, Mr. Seguin said they discovered water in the tank. He said Mr. Duggan told him to pump it into a five gallon pail while Mr. Duggan held the hose transfering the water.

When the pail was full, Mr. Seguin said, Mr. Duggan told him to dump it into the storm sewer adjacent to the church on Bishop Street. Another six or seven pails were filled and similarly dumped.

But the water dumped into the sewer held traces of oil, although Mr. Seguin said he does not know how much.

However, he said there was "more than a half cup, for sure," which is the amount Mr. Duggan said might have been accidently pumped into the sewer.

After emptying the pails into the sewer, the men left. Later, they were visited by the town's public works' superintendent, Jean Guy Levert, who had received complaints about oil in the Garry River.

After he was contacted by *The News* Monday afternoon and advised of Mr. Seguin's remarks, Mr. Duggan chose not to comment.

Mr. Levert had realized Mr. Duggan had been working at the church that morning and asked the oil supplier if he was responsible.

Mr. Levert said Mr. Duggan admitted having done so but later, he refused to comment to the senior environment officer for Cornwall District, Larry Benoit, who investigated the spill.

But Mr. Seguin said there is no doubt that Mr. Duggan was responsible — and knew what he was doing. Mr. Seguin said he himself cautioned Mr. Duggan against dumping the oil-water mixture in the sewer, only to be reminded that it was his job to follow Mr. Duggan's orders.

And now, Mr. Seguin said he was fired for questioning his employer's authority . He said he had heard Mr. Duggan blame him for the oil dumping and the day after arguing with Mr. Duggan about this, was 'let go.'

"People think I quit. I didn't," Mr. Seguin said. "From my point of view, he fired me.

"You have your house, you have your payments, you have your mortgage. In this day and age jobs are hard to come by — you don't quit a job," he said.

"Why would I quit? I like the job," he added saying he enjoyed working outside, meeting people and being paid a reasonable wage.

Mr. Seguin has now lost all three benefits and is looking for either a construction job — which probably wouldn't be available until Spring — or operation of a snowplow this winter, a job he held last year.

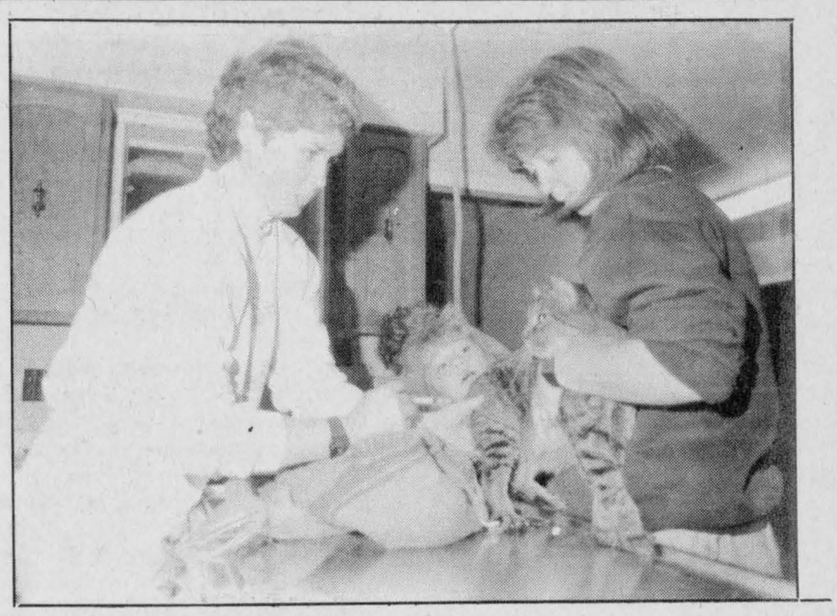

Ouch!

Sept. 30 was not one of Barney the cat's better days. He was ignominiously bundled into a burlap sack along with his six other feline roomates. Then, he was jabbed with a needle by Dr. Andrea Giffen at the Alexandria Vet Clinic while his owner Nancy Green held him. But his suffering will give him a year of rabies-free worry. Along with about 320 other pets, the needle vaccinated Barney against rabies at one of the many rabies clinics operating from 1 to 4 p.m. at vet hospitals in the tri-counties on Saturday.

Staff photo — Anne Kukhta

Students taught lesson on recycling by PLC

By Michael O'Dwyer
***News* editor**

Reduce, Reuse, and Recycle. This is one of the messages put across to students of St. Joseph School in Lancaster during a waste management seminar on Sept. 20.

Students in two groups, spanning grades five to eight were introduced to the important world of waste management as Anne McGillivray, coordinator of the Public Liason Committee, asked some questions which brought the matter close to home.

"Would you rather have more garbage in the ground or a new soccer field or a new swimming pool," brought expectedly unanimous responses.

Mrs. McGillivray discussed with the very keen audience of 13 and 14 year- olds frantically taking notes in her second session just how serious the waste disposal situation is already getting.

"In North America, we have eight per cent of the world's population, and yet we produce 50 per cent of the world's garbage. We each produce 2.2 pounds of garbage per day, and within five years, over half of the population of Ontario will have no more landfill space,

"It's just like cleaning up your room. If you ignore it, the mess will still be there when you get back," she explained.

Accompanying the shocking details, Mrs. McGillivray armed the students with the tools to help fight the problem.

One of these tools is the pen. Since the week of Nov. 20-26 is Recycling Week, she urged the students to write letters to their municipalities and "tell them you would like the blue box system." Newspapers, aluminum, and plastics can all be recycled to save resources and help to solve our waste disposal dilemma. When you recycle one tonne of newspaper, you save 19 trees, she said.

Another solution for excessive garbage is the composter, she explained. Organic household waste may be composted, instead of thrown out, to produce valuable fertilizer for gardens.

Most of the students left the seminar with some new ideas.

Jamie McDougall, one student in the grade seven and eight session learned "not to put lots of garbage in the dump."

"Don't buy disposable cameras that you'll just throw away," he said

According to Mrs. McGillivray, many of the students wanted to know what direct action they could take to solve the problem, and they will be doing projects on waste management this fall.

Mrs. McGillivray will be speaking at St. Lawrence College on Oct. 25.



Getting a head start

Roger Forget and his son, Roger Jr., are removing all the scrap metal from the Ottawa House ruins before the wreckage is cleared this week.

Air brake drivers need endorsement

Ontario drivers operating vehicles equipped with air brakes must now have a valid air brake endorsement on their driver's licence, Ontario Transportation Minister William Wrye announced Sept. 19.

The endorsement was to have become mandatory May 1, but a four-month extension was granted so drivers will have time to qualify.

"This postponement provided those drivers who had not yet obtained the 'Z' endorsement on their driver's licence with additional time to qualify under the provisions of the program," said Wrye.

The program is designed to ensure that drivers of vehicles equipped with air brakes understand how the brakes work, how to use them safely and how to tell when they are not working properly.

Winner of
Dutch Handbag
LAURETTA PREVOST
RR#1, Cornwall
Drawn by
Joanne Lafrance-Cardinal
Attorney-at-Law

Vogue
500 Mtl., Rd., Cornwall
932-1312 40-1c

ANNOUNCEMENT

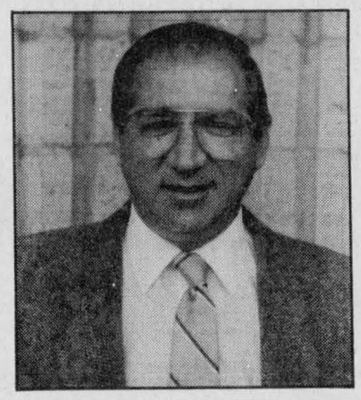
DENIS DUVAL

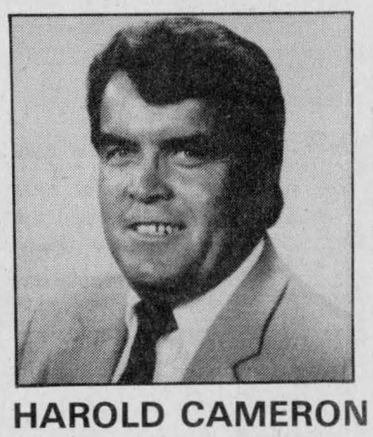
HAROLD CAMERON

The management of Glengarry Ford-Lincoln-Mercury Ltd. is pleased to announce that Harold Cameron and Denis Duval have recently joined their team as sales representatives.

See Harold and Denis today for friendly, courteous service and great deals.

GLENGARRY
Ford-Lincoln-Mercury
Hwy. 34, South Alexandria 40-1c
FORD MERCURY LINCOLN
525-3760 or 347-3780

Has your insurance kept up with inflation?



To evaluate your coverage see your agent, or call:
PAUL ROY
Alexandria
525-1479

SunLife
OF CANADA

Get your life in shape. 40-1c

PHARMACIE GLENGARRY PHARMACY

We're In
OUR NEW LOCATION
To Serve You Better

at the
Alexandria Shopping Plaza
Next to I.G.A.

OPEN EVERYDAY OF THE WEEK WITH EVERYDAY LOWER PRICES!!

PHARMACIE GLENGARRY PHARMACY
Safwat Milad Pharmacy Ltd.
440 Main St. S., Alexandria
Alexandria Shopping Plaza
525-3882

Ontario Junior Citizen of the Year Awards Program



♦ **Nancy Featherston**, 18, of Hagersville, for her leadership and contributions to the S.A.D.D. and 4-H groups and the Branchton Camp for Mentally Handicapped where she was both counsellor and 'special olympic' coach.



One of the eleven individuals and one group of four, to receive the 1988 Ontario Junior Citizen of the Year award. The award recipients were either involved in worthwhile community service, able to overcome physical or psychological limitations or performed acts of heroism.

1989 NOMINATIONS ARE NOW BEING ACCEPTED

Ontario Junior Citizens are young people who show initiative, hard work and concern - young people who reach out to others and do more than is expected of someone their age.

a joint community project of
Canadian Airlines International
ontario community newspapers association
CONTACT THIS NEWSPAPER FOR DETAILS

NOMINATE A WORTHY YOUNG PERSON TODAY!

Every nominee receives a certificate and up to 12 individuals and one group will be the recipients of a plaque presented by the Lieutenant Governor of Ontario, $200.00 and a family portrait with the Lieutenant Governor.

Future generation taking world by storm

Toy buyers may not be ready for a Barbie doll packing a few extra pounds, a 10-year-old Lancaster Public School student has discovered.

With mousy brown hair cropped to above her shoulders, wearing jeans and a T-shirt instead of chiffon and with glasses perched on her nose?

Jaye Makinson tried to interest 100 local people in a Barbie with a new image: A plumper doll with mousey-brown hair, jeans and T-shirt instead of chiffon, and glasses perched on her nose.

Jaye is one of 32 students in SD&G who participate in SPEC (Special Education Classes) for gifted students. In Glengarry, classes are held one day a week at Williamstown Public School and Glengarry District High School.

Each year, the SD&G County Board of Education invites a number of students to enter SPEC; students are not obliged to take part.

Jaye, seeming more mature than her years, says she chose Barbie as her topic for a mandatory SPEC survey assignment because "when children are young, they want to play with these and when they get a little bit older . . . they put themselves down because they're not like Barbie . . . Barbie's the ultimate . . . (and) not everyone is a California girl."

"I'm teased a lot about being fat," Jaye adds, saying that she even goes to aerobics.

But Barbie, the doll she grew up with is "so perfect. It's not fair. She gets on my nerves sometimes. She's so perfect and not everybody's perfect."

She vehemently adds, "It makes me hate blondes sometimes, too."

The tiny girl is part of a primary school class which one day a week, practises body relaxation and biofeedback, leans toward *National Geographic* and the *Globe and Mail* rather than Archie comics, dresses up for famous person day — as Leonardo da Vinci and Albert Einstein — rather than participating in pyjama day or beach day, and regularly discusses acid rain and the ozone layer.

But this is common among the members of SPEC. All are between ages nine and 13 and have written to U.S. President George Bush about the justification of spending $24 million on an inaugural parade and to U.S.S.R President Mikhail Gorbachev about the western world's view of communism and have raised money to save South American rain forests.

Like Jaye, the 32 students have a very realistic, thoughtful and modern outlook on the world we live in, says Charlene Syrduk, SPEC teacher and specialist in advanced gifted education.

Jaye thinks her new image of Barbie would put the doll more in line with the realities of the majority of the world's population — imperfect.

But, she says, "from what I've seen so far, not a lot of people would be interested."

And Jaye sees this as an example of an uncaring society.

"Today's society just doesn't care about anything anymore," she says. "They think, 'Oh, Barbie won't ever change' and they don't want Barbie to change."

Society clings to the past, too, in its misconception of gifted programs, says Mrs. Syrduk.

"Gifted programs are often perceived wrongly, as if they're elitist," she says. "The minute you segregate kids (by) their thinking abilities, the public says 'Ugggh!'."

Neil Martindale, 13, a SPEC student from Williamstown Public School, agrees: "One thing that kind of disappoints me, people don't understand us very well" and tag students with labels such as "nerd" or "egghead."

"What they don't understand is, it's (SPEC) for people with creativity," not just above-average intelligence, he says, adding that the intelligence is just insurance that homework from regular classes can be completed.

"The kids in a gifted program, in enrichment, often suffer," Mrs. Syrduk elaborates. "It's as if they have to be perfect in everything . . . (and) they're not necessarily the brightest kids in the class, (although) most often they are children that are gifted. (But) It doesn't mean that they're good writers, good spellers . . . "

Mrs. Syrduk says studies have shown that, if discouraged, the creativity of many students is stunted by the time they reach Grade 4. In later years, it's conceivable that these students could become dropouts, she says.

"There's a phrase: Use it or lose it. And it's true," Mrs. Syrduk says.

"I think the kids that come here are fairly dynamic and they don't mind being different," she continues.

Her argument is supported by the youngsters' enjoyment of the program.

"You can do lots of different things that you normally wouldn't do. We deal with real world things. We do things that really count," says 13-year- old Robbie Prevost of Williamstown Public School, summing up the opinions of her classmates.

"It's sort of like we debate things and she treats us like we know stuff, or can do things . . . She doesn't hang over us," Neil says.

"I really feel an affinity with these kids and I really believe in this program," Mrs. Syrduk says. "Some of the kids look on it as a lifeline. They really look forward to that day" they are in SPEC.



New Lions executive

On Sept. 25, Alexandria and District Lion's Club welcomed its new executive at the Glengarry Sports Palace. In the front, from the left, are Richard Vaillencourt, the past president, and Marc Leblanc, the president. Behind them, from the left, are Gilles Paradis, the secretary, and Renee Jeaurond, the treasurer.

IT'S REMARKABLE!

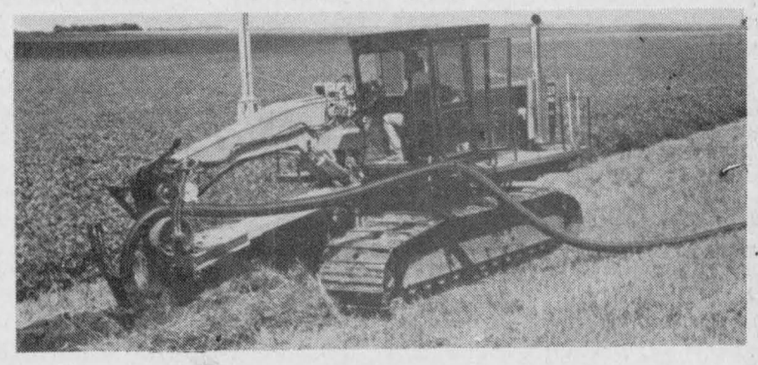

In order to continue "Being on top of what goes below" this is the most Low-Ground-Pressure Tile Drainage Machine in the industry for minimal compaction.

The Parallel Link Design and Forward Pull Point, (For Positive Weight Transfers) Makes it a truly self-propelled plow, virtually eliminating the need for pull tractors.

IT'S YOUR CHOICE

We will be offering the Services of both TRACK and WHEEL type units to our customers.

Lin Scott Drainage Ltd.

Your Local Contractor

RR4 Alexandria, 40-1c 525-1940

You should HEAR what you're missing



The custom-made hearing aid is comfortable, inconspicuous and fits entirely within your ear!

A regular monthly hearing aid clinic will be held on the

Second Tuesday of the Month

Tuesday, October 10

10 a.m. to 1 p.m.

ALEXANDRIA OPTICAL LTD.

Lochiel St., West, Alexandria

Please phone for further information

525-4340

Robillard Hearing Aid Centres Ltd.

John Robillard Certified Hearing Aid Specialist

REWARD!



A free warming shelf with every stove.

This Fall, with the purchase of a Vermont Castings woodstove, receive one FREE warming shelf. This addition will enhance the appearance and extend the cooking surface of your stove.

After experiencing your new woodstove, you will discover what many already know...the elegance of a Vermont Castings woodstove will add a further reward of warmth and charm to your home for many years to come.

Act now, offer ends soon!

SUNWORKS

RENEWABLE ENERGY CENTRE

1-613-632-0456

Hwy. 34, Hawkesbury, Ont.

GERRY DEXTRAS

Bookkeeping Service

comptabilité

Tel.: Office

525-1588

Residence

525-1588

92 Kenyon St. E.

Alexandria, Ont.

K0C 1A0

OUR CLASSIFIEDS WORK!





MAZDA NEW MANAGEMENT

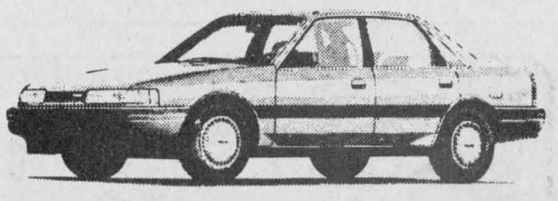

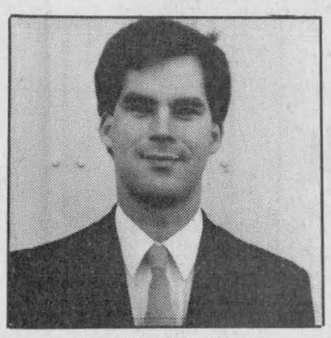

DOUG KEGO
New Car Manager



PIERRE ST. GEORGES
Service Manager

Something New Is Happening At Hawkesbury Mazda.

Come And See Us You'll Be Glad You Did.

LET US SHOW YOU THE MAZDA WAY!

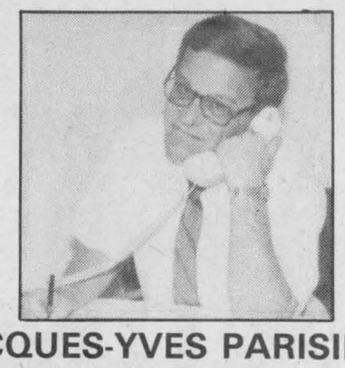

JACQUES-YVES PARISIEN
Used Car Manager



STEPHANE LEGAULT
Technician



PIERRE SAUVE
Controller



CAROL CARRIERE
Secretary

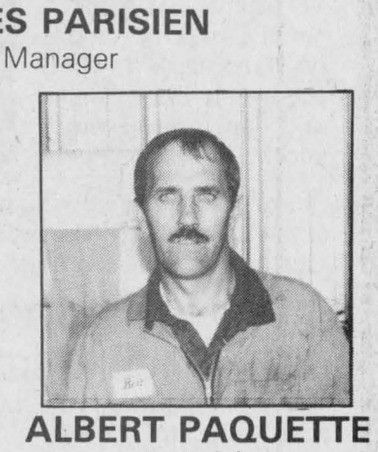

ALBERT PAQUETTE
Technician

HAWKESBURY MAZDA

959 McGill St. Hawkesbury, Ont. 632-4125 40-1c

COMMUNICATING
Is Our Business

...And now we offer a complete facsimile transmission service

Documents, Graphics, Letters, etc.

Dispatched Worldwide From Our Office

SENDING:
4.00 per page

RECEIVING:
2.00 per page

Above rates applicable to the United Counties and Prescott-Russell

Additional toll charges apply for more distant locations

Visit us for Instant Facsimile Transfers

The Glengarry News

525-2020

3 Main St. South Alexandria

SHARP®

Facts About FAX

Once you've used this service and find that you need it more and more, feel free to call

Patricia Lefebvre **for further FAX Facts.**

1-632-7000-07-08-09

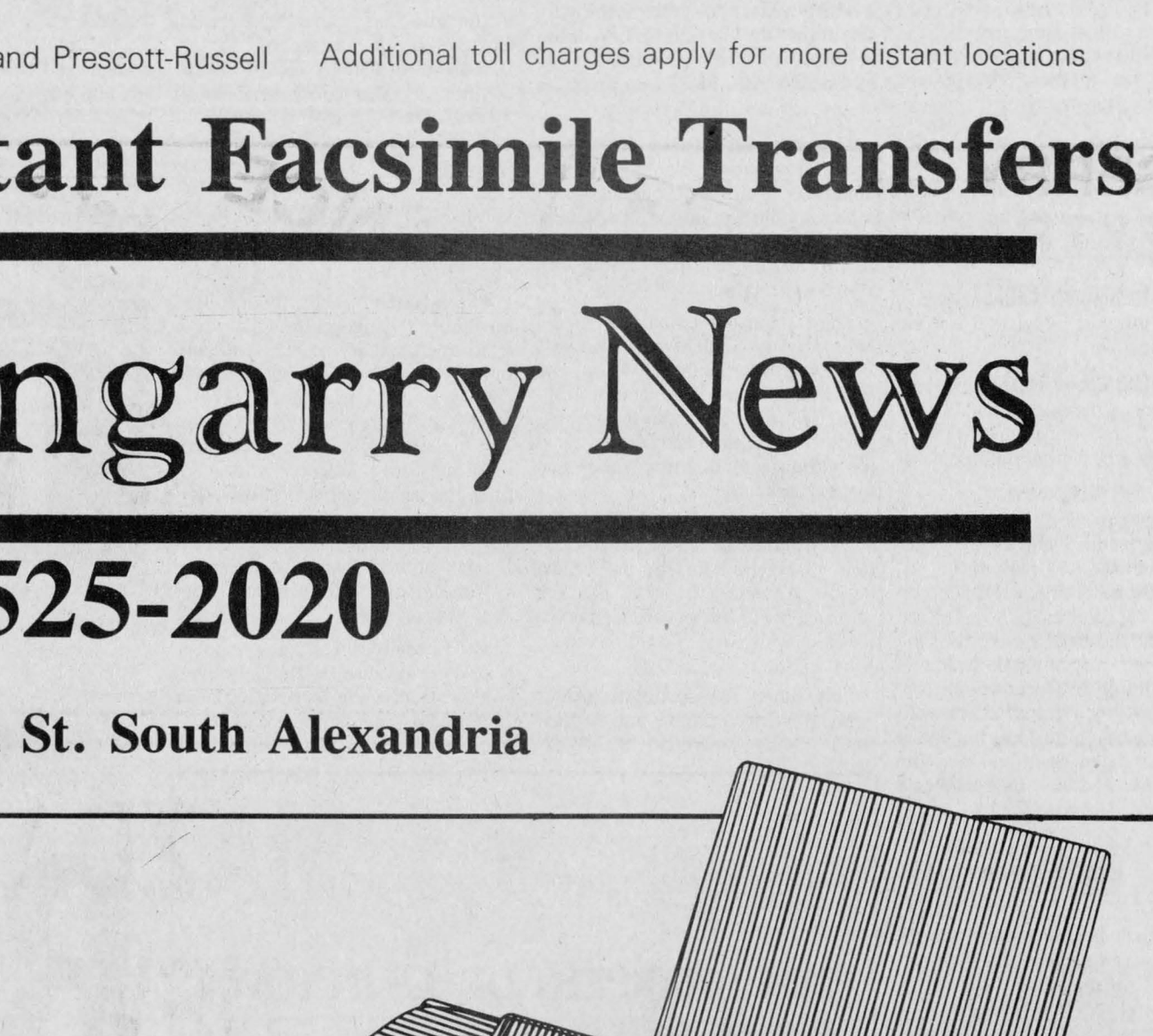

COS carkner OFFICE SUPPLY Ltd.

Knox church celebrates with joint choir



Maxville
Gordon Winter
527-2888

Dr. Ken and Mrs. Jamieson from Laguana Beach, California were recent visitors to the village and were accompanied by their daughter, Dr. Jamie who is a graduate of McGill's medical school. They called on Peggy Cline and Joan and Howard O'Hara as well as others.

Ken's father, the late R. G. Jamieson operated the corner store for many years and the family were prominent members of the community. Ken's three sisters, Agnes, Margaret and Mary are now deceased.

* * *

Janice and Earl MacLennan and young Shayne have taken up residence in the former Lambton house on Peter St. We wish them happiness in their new home.

* * *

Janice and Donald Blaney and Brenda and Dale Munro were weekend guests of Betty and Stewart McKibbin in London.

* * *

We extend sympathy to Rosemary Fox in the death of her mother in Toronto.

* * *

Helen and Malcolm Grant visited in Belle River with Sharon and Ron Bishop and four children and attended the International Plowing Match near Windsor.

* * *

Dorothea and Ross Conners were in Waterloo and Guelph recently. Daughter Terri at Waterloo University was visited and Mr. Conners attended a meeting for the Master Gardner co-ordinators at Guelph University.

* * *

With the recent death of Irving Berlin, a local connection comes to mind. The late Kate Thompson retired to the village to a home on Church Street over 40 years. Miss Thompson had been the housekeeper of the Mackay family and a daughter in that family was the wife of Irving Berlin.

* * *

F. B. Villeneuve, Ottawa, spent a day with his mother, Mrs. O. F. Villeneuve, last week.

* * *

Jim Fergusson wishes to announce that the annual Bible Society canvass will be held during the month of October and all supporters of this organization are asked to give generously when the canvasser calls.

* * *

Sandy Campbell, Ottawa, was a weekend guest of Eileen and Gordon Scott.

* * *

Myrtle and Elmer McDiarmid once again attended the International Plowing Match and unfortunately were there for a wet day, compliments of Hurricane Hugo.

* * *

The congregation of the United Church here joined with its sister congregation in Moose Creek for the anniversary service of Knox United on Sept. 24. A combined choir led the singing and the guest speaker was the Rev. Ian McAvoy of Knox-St. Paul's United Church in Cornwall.

Mr. McAvoy's grandfathers were both Glengarry ministers; his paternal one in Glen Sandfield and the Rev. D. M. Macleod in Alexandria and earlier in Moose Creek.

* * *

Laurel Runions spent a week of her holidays in London with her sister, Edna and family.

* * *

The fourth neighbor from Dominionville west to celebrate a 90th birthday will do so on Oct. 10.

We extend very best wishes to Hattie Cheeseman, a Manor resident who is enjoying good health and who participates in many activities there. Up until a few months ago, Miss Cheeseman was able to live on her farm and cherished her independence greatly.

* * *

The members of the baseball team who drove to Unionville to participate in the tournament there report an enjoyable experience but losses in both games played. Much to their credit, most of the funds for this trip were raised earlier by sponsoring a local tournament.

* * *

Congratulations and best wishes are extended to Charlene and Ron MacDonald on the birth of their son, Devon.

* * *

Isabel and Bruce MacRae, Waterdown, were guests of their aunt, Anne Bruce, last week.

* * *

Work on the apartments in Glen Garden Village at the Manor is progressing favorably. Some have been bricked and with the interior walls in place, the well planned interiors can be viewed.

* * *

Flocks of Canada Geese are honking their way south these days. In the spring we welcomed them as a sign of the approaching summer. Now, they are leaving behind a bountiful harvest produced during a summer of fine weather and much enjoyment.

* * *

Neil McCormick is the new director of environmental services at the Manor. A native of Alexandria, Mr. McCormick is welcomed to the Manor and the community. In the near future he and his family will be taking up residence in the village.

* * *

Last Thursday, at the Zone C Region 4 conference for Meals on Wheels units held in Chesterville, the local program centred at the Manor was represented by Mrs. Wilfred Sauve, Avonmore, Marie and Tom Boyle, Apple Hill and Lorna and Gordon Winter. Phyllis Burtenshaw, co-ordinator of volunteers, reported on the services offered in this area which extends for approximately a ten mile radius.

* * *

The Glengarry Curling Club here in Maxville is planning for its official opening on Nov. 4. That evening, there will be a social hour followed by a dinner at 7 p.m. and later a dance. To assist with the catering plans, tickets will be available until Oct. 14. Contact persons are Helen MacLeod, Jean Campbell and Catherine Kippen who now has a new telephone number, 527-2586.

* * *

Thirty years ago, Peter MacEwen, son of the late Mr. and Mrs. William A. MacEwen, was called to the bar of Ontario. Mr. MacEwen practises his profession in Morrisburg.

* * *

Maxville and District Recreation Association would like to thank the coaches, umpires, parents and especially the players for an excellent baseball season. T-Ball was introduced this season, and the turnout was above expectations.

The winners of the final tournament held on Aug. 26th, were Rolland's Plumbing in the Junior Division, and Bill Shields' team in the Senior Division. The final games in the tournament were exciting, and demonstrated the enthusiasm of the coaches and players alike.

A special thanks to the ladies in the canteen and to the Dunvegan Recreation Association for the use of the booth. Anyone who still has not returned his or her sweater can do so to Ron McCrory, Grant Avenue, Maxville.

Stay tuned for upcoming winter events, and if you have any suggestions or ideas please call 527-3267.







Birthday celebrants

Autumn birthdays were celebrated at Maxville Manor for residents recently. All of the residents shown are in their 90s. From left to right reading clockwise are: August, Lena Lothian, 96, Agnes MacRae, 91; September, Hazel MacCallum, 95, Annie MacLennan, 93, Katie Wilkes, 92, Annie MacCuaig, 91; October, Annie Nicholson, 93, Jessie MacIntosh MacLeod, 93, Christena MacIntosh, 91, Hattie Cheeseman, 90.

Young at Heart Euchre

Either some of the regular winners at this euchre were absent or not in top playing form so that some new names are in the winners' list this week. Eldon Cutts from Fournier led the men followed by Howard Emond, Morrisburg and George Essery, Moose Creek.

Myrtle McMillan, Apple Hill, had the top score for the ladies with Catherine (Dan) MacRae earning the next best score and Margaret Cadieux, Alexandria, third best.

Ellery MacMillan, Finch, won the door prize and the 50-50 draw prizes were won by Fraser McMillan, Moose Creek, Adelard Sauve, his wife Rosabelle and Dorina Theoret from Alexandria, John MacMaster, Laggan, Onagh Ross, Martintown, Norman MacLeod, Dunvegan, Arlene Munro, Apple Hill, Mac O'Byrne and Anne Michaud, who won twice.

The next euchre will be on Oct. 9 at 8 p.m.

* * *

Next Sunday the Valley Farmer on CJOH will feature an interview with Howard Morrow and his son John. This family has been noted breeders of Holstein cattle for many years with the herd the highest production record in Stormont County last year. Their many friends will be interested in viewing this program.

DHI to get new manager

John Meek, General Manager of the Ontario Dairy Herd Improvement Corporation, has announced the appointment of Don Lazenby to the position of Manager, Agricultural Systems Development, effective Jan. 15, 1990. Mr. Lazenby had informed delegates in his region, Zone 2, on July 20, 1989 of his intent to retire from the Board of Directors at the completion of his term on Jan. 9, 1990.

The establishment of this position recognizes that the needs of dairy products and the dairy industry are continually changing, and that Ontario DHI must anticipate and evolve to meet these future needs. The corporation remains committed to basic milk recording programs, but must continue the development of those additional services requested by clients who are attempting to improve the efficiency of their operations in a rapidly changing technological and economic climate.

Mr. Lazenby is well known to Ontario dairy producers. He has served as a director for the corporation since 1982 and during that time was chairman of the board for three consecutive terms. He was also the founding chairman of the Canadian Milk Recording Board, is the current chairman of the CMRB Audit Committee, and has participated extensively on other CMRB committees. In addition to his considerable milk recording expertise, Mr. Lazenby will bring a valuable producer perspective to the position. For the past 16 years, he and his family have owned and managed Northlea Farms Inc., a 60 cow operation.

Better hearing is Better Living

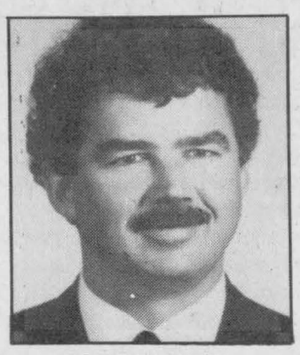

ROB MEAGHER
HEARING AID SPECIALIST

ALEXANDRIA
monthly service clinic
Thursday, October 12
at the
Community Nursing Home
92 Catherine St. East
CALL TOLL FREE
1-800-267-9697
for your appointment
Registered O.H.I.P. Vendors

DAVIDSON HEARING AID CENTRE LTD.
343 McLEOD ST. OTTAWA 36-1c 1-233-4374

LIFE

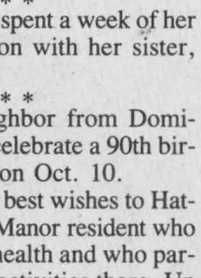

Meet your changing financial obligations with a Financial Security Planning Program from The Co-operators. Call me today for complete information.

the co-operators
Insuring Canadians in the co-operative spirit
Apple Hill - 527-5672
LIFE · HOME · AUTO · COMMERCIAL · FARM · TRAVEL

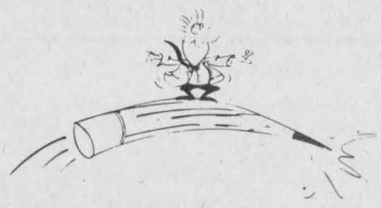

THE SHARPEST DEALS IN TOWN.
TAKE YOUR SEAT
We Wouldn't Steer You Wrong
Test Drive your choice of our selection of
1989
DEMONSTRATORS
KICK THE TIRES... SLAM THE DOORS

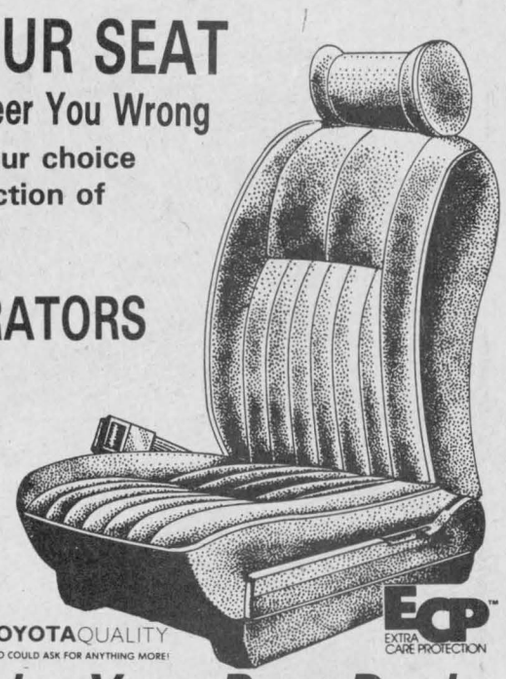

TOYOTAQUALITY
WHO COULD ASK FOR ANYTHING MORE!
EXTRA CARE PROTECTION
Then Make Your Best Deal
SAVINGS UP TO $6,000.00
Seaway TOYOTA
The Home of the People who Care
1515 Pitt St., Cornwall Call collect 932-1106 40-1c

TENTH
Anniversary
BIRTHDAY SALE
cornwall square
AT THE INTERSECTION OF PITT & WATER STS., DOWNTOWN CORNWALL
SEPTEMBER 26 - OCTOBER 7, 1989
all you could ask for

YOU COULD WIN
ONE OF 10 WEEKEND PACKAGES
Draw starts September 27th, every day until October 7th.
SHOP AT YOUR FAVOURITE STORE
One ballot for each purchase
JOIN THE CELEBRATION!

New faces, new look for new year

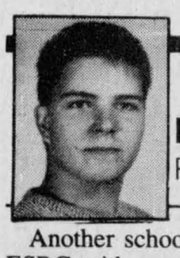

ESRG News
Phillippe Dufour

Another school year has begun at ESRG with a new look and several new faces.

Eight teachers have been added to the staff this year: they include Roxanne Berthelot-Carrier in special education, Lyne Besner in music and français, Huguette Bourdeau in français, Colette Lavigne in physical and health education, Mark Kannon in English, Yvon Neveu in mathematics, Laurier Vaillant in français and Charles Vallée in technical studies. We also have a new principal in the front office, Mr. Richard Rozon, who has determined that the theme for this year is: "A l'ESRG, je batis mon avenir." A warm welcome to all, and we hope you enjoy your stay at ESRG.

Part of the new look comes from two new courses offered at the school this year. A synthesizer/computer course brings music into the heart of modern technology allowing anyone mastery over any musical instrument. For those who seek a more physical challenge, there is outdoor education, a physical education course set in the open air. The curriculum includes wind surfing, camping, hiking, biking and many other outdoor activities.

This year's extra-curricular activities have begun as well.

First there was a Welcoming Day for the Grade niners on Friday, Sept. 8. Organized by Franco-Soleil, the newcomers enjoyed games, hot dogs for lunch, and a presentation by members of each of the school clubs.

The school yearbook, *Focus*, has started meeting and organizing to capture memories of the year under the direction of editors, Ginette Legault and Hélène Jeaurond. All the individual photos have been taken and they are busy sorting these into classes now.

Also under way is the "radio-étudiante" club which consists of ten students in five teams who will try to make lunch hour in the cafeteria a more pleasant experience. About 500 students enjoyed the first dance of the year on Friday, Sept. 22. Next dance is scheduled for Oct. 26.

Between Sept. 11 and Oct. 2, student cards and yearbooks were on sale for a special low price of $20. As usual, several privileges such as permission to watch some games, special rates at school functions and discounts at certain local stores come with this card. Apparently the sale was a great success as more than 85 per cent of the student population have already purchased their cards. Join this with the successful chocolate bar drive that has been going on since early September and we can see that the students' council is off to a great start for the year.

Also off to a good start is Franco-Soleil, the school's cultural animation group. The executive for 1989-90 has been elected. They are: Patrick Leroux, president; Myriam Dubois, vice-president; Manon Deschènes, treasurer; Valérie Marcoux, secretary; and Sylvain Faubert, publicity director. So far the group has organized a T-shirt sale and a trip to Ottawa. On Sept. 26, 35 students were treated to *Richard III*, a French version of a Shakespearean play, at the National Arts Centre. The trip was a total success and Mr. Larocque, the cultural animator, complimented the students for the way they represented the school.

Area Big Sister receives award

Norma Lucas, Cornwall and District Big Sister of the Year for 1988-1989, has been named as the recipient of the Harlequin Enterprises "Joey Award."

Harlequin presents the "Joey Award" annually to a Big Sister for outstanding community service. This year Harlequin is honoring an Ontario Big Sister for her contributions.

Norma, accompanied by her Little Sister, Carry Lynn, will receive the "Joey Award" at Harlequin's Author's Dinner on Sept. 27 at the Four Seasons Hotel in Toronto. Also attending the presentation will be Anne Edwards, president of Big Brothers and Big Sisters of Cornwall and District Inc. and Brian Lynch, the executive director of Big Brothers and Big Sisters of Cornwall and District.

Lynch said, "Norma Lucas typifies the best in a Big Sister relationship. She has built a solid friendship with her Little Sister during their nearly three years together. She has assisted her Little Sister to develop a positive attitude towards education, to improve her grades, and to respect and care for others. Norma is always concerned with her Little Sister's welfare and provides her with a positive role model."

Anne Edwards further praises Norma Lucas as a major booster of the Big Sister and Big Brother program in Cornwall and SD&G.

"Norma promotes the program at every opportunity. At present, she is assisting the local promotional and recruitment committee as a participant in a Cable 11 TV production."

Nominations for the "Joey Award" were solicited from the 26 joint Big Brother/Big Sister agencies across Ontario. Edwards says, "The selection of Norma Lucas from the Cornwall agency is an honor for Big Brothers and Big Sisters of Cornwall and District."

The local agency is currently involved in a recruiting campaign to match the 35 children from single-parent families on their waiting list.

Any adult in Cornwall or the Three United Counties of SD&G interested in becoming a Big Brother or Big Sister is asked to contact the local office at 933-8035.

For further information, please contact Brian Lynch at 933-8035.

Bill 8 — a step in the right direction

Editor's note: On Nov. 18, 1989, the French Language Services Act, commonly known as Bill 8, will come into effect. In order to assist our readers in better understanding the Act, *The Glengarry News* will endeavor to publish informational articles supplied to us by the Association Canadienne-francaise de l'Ontario. This is the first of those articles.

This year, Nov. 18 holds a historical significance for the francophones of Ontario. It is on that date that the French Language Services Act, more commonly known as Bill 8, comes into effect.

In 1986, Ontario's three political parties adopted the law unanimously. The government had then given itself three years to implement it. That period will be realized on Nov. 18, 1989. Bill 8 ensures the provision of provincial government services in French in 22 designated areas of Ontario. The designated areas are those where francophones make up at least 10 per cent of the population or where they number at least 5000.

The services that Bill 8 provides are services to the public, whether it be oral communications (by telephone or at the counter) or written communications (forms, audio-visual materials, calls for bids or public hearings of administrative tribunals). The language of administration of the government of Ontario remains English.

For a better grasp of Bill 8, it is preferable to identify three categories: government agencies automatically bound by the law, government agencies not automatically bound and agencies automatically excluded.

Government agencies automatically bound

Starting Nov. 18, 1989, all government ministries, boards, offices and secretariats will have to offer French services to the public. Amongst these you will find the Cabinet Office, the Government's Management Board, the Secretariat for Disabled Persons, the Secretariat for Senior Citizens Affairs, the Human Resources Secretariat and the Office for Francophone Affairs.

Agencies such as licensing offices and small claims courts must also provide services in French, since the provide the services under contract of a ministry.

Councils, (not municipal) commissions and other government agencies will also have to provide services in French. Some of the agencies that fall under this category are:

The Workers' Compensation Board, Ontario Hydro, LCBO, Housing Corporation, Ontario Human Rights Commission, Ontario Labor Relations Board, Workers' Compensation Appeal Tribunal, Residential Tenancies-Rent Review Commission, Automobile Accident Victims Compensation Fund, Development Corporations, Ontario Development Corporation, Ontario Place, Royal Ontario Museum, Ontario Science Centre, Science North, St. Lawrence Parks Commission, Child and Family Services Review Board and Housing Commissions.

Government agencies not automatically bound

Non-profit agencies that provide services to the public and receive subsidies from the government fall under this category. Amongst those subsidized agencies, we find hospitals, children's aid societies and other agencies related to health, social and community services, as well as correctional services and culture.

The designation of these agencies can be achieved only following a consultation between the agency and the government of Ontario. The government may choose to designate only a few of those agencies in a designated region, if it feels that those agencies can provide adequate services to the French speaking population.

Agencies automatically excluded

Bill 8 does not apply to municipalities and to local boards.

Municipalities do not have to provide services in French unless they wish to do so. The following are thus excluded from Bill 8: school boards, public utility commissions, transportation commissions, public library boards, park management boards, boards of health, boards of commissioners of police, etc.

Universities also fall under this category. They too may offer services in French if they so desire.

Plans banquet

The 16th annual banquet and awards night of the Big Brothers and Big Sisters of Cornwall and District will be held on Friday, Nov. 3 at the Best Western Parkway Inn in Cornwall.

The purpose of the banquet is to recognize and honor Big Brothers, Big Sisters, board members, and corporate sponsors who assist in the development of children from single parent families.

Following the dinner and presentation of awards there will be a dance featuring the Marquis.

The annual banquet and awards night committee chairman, Perry Lalonde, is encouraging all supporters of Big Brothers and Big Sisters in Cornwall and SD&G to attend this special night.

Reservations for the banquet can be made through the local Big Brothers/Big Sisters office by calling 933-8035.

AIDS Awareness Week in Ontario
October 16-22, 1989

Be aware
Call the Ontario Ministry of Health
AIDS Hotline
1-800-668-AIDS

Faced With A Drinking Problem?

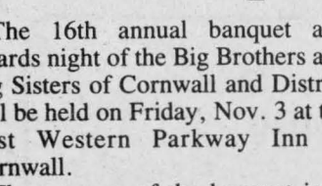

Perhaps Alcoholics Anonymous Can Help
English ..... (613) 938-1984
Français ..... (613) 632-9221

ANNOUNCEMENT



WINSTON G. THOMPSON

The management of Glengarry Ford-Lincoln-Mercury Ltd. is pleased to announce that Winston G. Thompson has recently joined their team as sales representative.

See Winston today for friendly, courteous service and great deals.

38-3c

GLENGARRY
Ford-Lincoln-Mercury
Hwy. 34, South Alexandria

FORD MERCURY LINCOLN
525-3760 or 347-3788

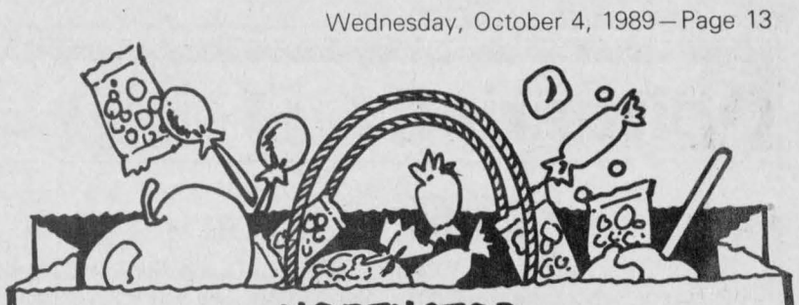

NORTHSTOP CONVENIENCE STORE
Check Out These Specials!
(From Oct. 2 to Oct. 9)

Lactantia Margarine	Hostess Chips	COKE
99¢ lb.	$1.69 200 g bag	$1.19 1.5 litre

Try Our Coffee & Hot Chocolate
35¢ 7 oz. cup 45¢ 8 oz. cup 60¢ Hot Chocolate

We Have An Assortment of Magazines, Newspapers And We Have Lottery Tickets On Sale

Located beside Petrocan Service Station at the tracks
Ample parking space

HOURS
6 a.m. to 10 p.m.
Sunday, 8 a.m. to 10 p.m.
Michel Ouimet, prop.

346 Main St. N. Alexandria *525-3077*

It's Marcel's *Celebration 89*

Stunning Traditional Dining Room! All 9 Pieces Are Included!
•4 door buffet •lighted china hutch •Large table with extensions •4 side chairs •2 arm chairs
Spectaculaire mobilier de style traditionnel !
Cet ensemble extraordinaire comprend :
•Buffet à 4 portes •Vaisselier à éclairage incorporé
•Grande table avec rallonge •4 chaises ordinaires
•2 chaises à accoudoirs

$2,499

9 Piece Suite Ensemble 9 pièces

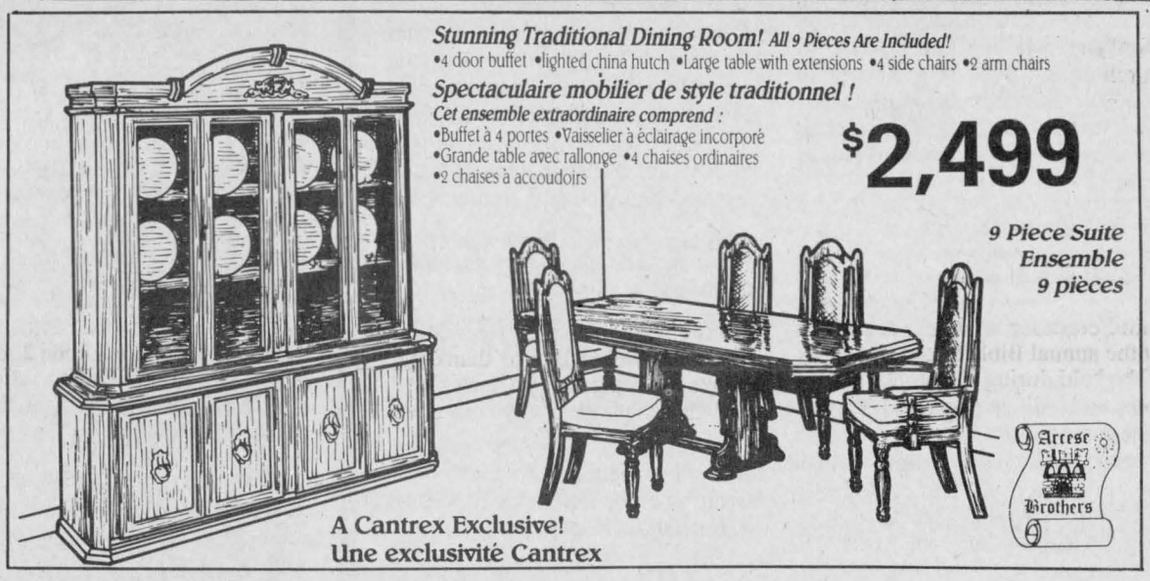

A Cantrex Exclusive!
Une exclusivité Cantrex

You're Going To Love This New Decor-Rest Living Room!
The deluxe high-back features a decorative sculptured top and superb button tufting. Perfectly accented by solid pine posts.
Ajoutez une touche spéciale à votre salle de séjour. Vous adorerez !
Admirez ce modèle aux caractéristiques luxueuses rehaussé de pin massif : haut dossier, dessus sculpté et superbe recouvrement capitonné !
Loveseat Causeuse $499

$999



Decor-Rest Furniture Ltd.

Both Pieces: Ensemble 2 pièces :

The "Melbourne" Collection by Palliser
La Collection Melbourne de Palliser
A perfectly crafted combination of solid oaks and oak veneers.
La combinaison parfaite de bois massif et de contreplaqué de chêne.
• Triple Dresser
• 54"/60" Headboard
• Hi-Boy Armoire
• Adjustable Wing Mirror
• Commode triple
• Panneau de chevet de 54 po/60 po
• Chiffonier
• Miroir 3 faces

$1,599

PALLISER

Complete 4 Pc. Suite Ensemble 4 pièces



Night Tables Sale Priced
Tables de chevet également soldées



"Queen Anne" Wing Chair
Fauteuil à oreilles «Queen Anne»
$349
Wing Chair Fauteuil à oreilles

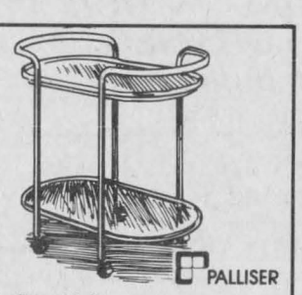

PALLISER
For Perfect Entertaining!
Pour l'hôtesse hors pair !
$149
Tea Cart Desserte



Imported from Italy!
The classic accent chair with select Beechwood frame.
Importé d'Italie !
Fauteuil d'appoint classique en bois de hêtre de qualité supérieure !
$199
Imported Chair Fauteuil importé
KORSON

You'll Always Do Better at...
MARCEL TV FURNITURE
Ask about our in-store credit card
369 Main St. South Alexandria, Ontario 525-3692

Obituaries

Winnie Dixon

On September 15, Fannie Winnifred (Winnie) Dixon died at the Maxville Manor, where she resided for the past year. She was 95 years old. Mrs. Dixon was born July 5, 1894, to Kenneth Fraser MacQueen and his wife Mary Belle MacDonald. On Sept. 3, 1923, she married John James Dixon and lived for three years at Lemieux, Ont. before moving to Maxville in 1926 where she resided until her death.

Mrs. Dixon leaves to mourn her loss her son George and his wife Geraldine; her daughter Mae and husband George Benton, one grandson James LeGallais of Montreal, one granddaughter Lyn MacNeill, Toronto, one great granddaughter Heather Lyn MacNeill, and 12 step- grandchildren, and she also leaves one brother Adam MacQueen who resides at the Maxville Manor. She was predeceased by two brothers John Angus and Hugh D.

The service was held at 2 p.m. Monday, Sept. 18 at the Kenyon Presbyterian Church in Dunvegan. Burial was in the church cemetery. The service was conducted by the Rev. Kenneth Wild and was assisted by the Rev. Frank Bailey. Pallbearers were two step-grandsons — Douglas and Wallace Dixon, three nephews Beverly, Murray and Kenneth MacQueen and Ian MacLeod.

Jean MacDonald

Jean MacDonald, a native of Lancaster, died at Princess Margaret Hospital in Toronto on Aug. 21, 1989. She was 60 years of age.

A resident of Carrying Place and formerly of Ottawa, she was born the daughter of the late Clayton and Myrtle MacPherson of Lancaster, Ont. She was married to husband Lloyd, who survives her.

A resident of Ottawa for several years, she is survived by daughter Gwelda MacDonald-Tuttle and her husband Paul of Burlington; Douglas MacDonald of Ottawa; Jamie MacDonald of Long Sault; Ian and his wife Les-Lee MacDonald of Belleville. A grandson Michael Tuttle also survives her. She was a sister-in-law of Jean and Les McDonald and Margery and Howard McDonald, all of Trenton; Muriel and John A. MacDonald of Long Sault; Eileen and Clarke McDonnell of Williamstown; Isobel and Jack Storey of Waverly, Nova Scotia.

The late Mrs. MacDonald rested at the Weaver Funeral Home in Trenton until the time of service on Thursday, Aug. 24 at 1 p.m. Rev. Dr. Harold Wilson of Bridge Street United Church in Belleville officiated.

Interment was in Carrying Place Cemetery Annex.

Pallbearers included Douglas and Ian MacDonald, Paul Tuttle, David McDonald, Robert Moore and Robert Eady.

Wellington Desjardins Sr.

Wellington Desjardins Sr. peacefully passed away Sept. 20 after a lengthy illness. He was 77 years old.

Son of the late Edward Desjardins and the late former Henriette Picard, he was predeceased by his wife, the former Alice Picard, and leaves one son and three daughters to mourn his death: Wellington Desjardins Jr., of RR#3, Alexandria, Joyce Roy of Alexandria, Alice Charbonneau of Alexandria, and May Bilodeau of St. Jean Baptiste, Quebec. He is also survived by five grandchildren, four nieces and two nephews.

The funeral took place on Sept. 23 from the Morris Funeral Home in Alexandria to Sacred Heart Church. Interment was in the family plot in the parish cemetery. Father Roger Desrosiers officiated the service.

The pallbearers were André Theoret, Claude Robinson, Patrick Robinson, Gerald Trottier, Walter Larocque and Gary Larocque.

Maureen Reese

Maureen Reese of Windsor, Ont. died accidently on Sept. 4, 1989. She was 33 years old.

She was the wife of Terry and mother of Jeremy. She is survived by her parents John Dow and Colleen Dow, Windsor, and her brother, Glenn. Mrs. Reese was the granddaughter of the late Alice Litchenheld (nee McDonald) of Alexandria. She also leaves to mourn two great aunts Mrs. Irene McDonald and Mrs. Annie MacLeod of Alexandria.

Bush ablaze with color

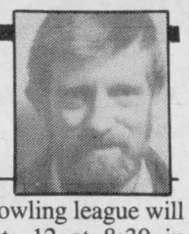

Apple Hill
Vince Marleau
527-3293

The Apple Hill bowling league will be starting on Oct. 12 at 8:30 in Alexandria.

* * *

The Happy Hour Club had a euchre on Sept. 19, and the winners were: ladies, Margaret Cadieux, Jessie Renwick, Claire Van Putten.

The winning men were: George Jackson, Norman MacLeod, Rolland DeRepentigny.

The 50-50 winners were Donald Raymond, Dorina Theoret, Joyce Irvine, Edith Howes, George Essery, Dorothy Roy and June Raymond. The door prize was won by Martin O'Byrne.

* * *

Mrs. Piette dropped off a list of birthdays and anniversaries, and also mentioned the birth of a grandchild. On Sept. 12, Roger Piette, and on Sept. 20, Raymond Piette celebrated birthdays. On Sept. 18, Jacqueline and Romuald Piche celebrated 13 years of marriage. And on Sept. 23, Roger and Sandra Piette were pleased to announce the birth of Tara. Tara's birth weight was 8 lbs., 8 1/2 ounces. No doubt a healthy baby and a sister for Shawna. On Oct. 4, Adelle and Greg Lalonde will be celebrating 15 years of marriage.

On Oct. 6, Mommy Lauzon (Agatha) will gain a year of wisdom. Have a very happy birthday Agatha, from all your sons and daughters, in-laws, and grandchildren. Agatha Lauzon is the mother of 12 children, six boys and six girls. One of the six girls was lucky enough to marry me!

* * *

On October 6, Allan Faubert will marry Helen Johnson. The wedding and reception will be at Iroquois. I am hoping to see you all there this Friday night. That's the sixth, not Friday the 13th, like Big Al wanted. The very best to both of you.

* * *

As you are driving out of town, take a few seconds to look at the beautiful colors of trees in George Marjerrison's maple bush.

Area township receives grant

The Township of Osnabruck has received $45,742 as first payment for a sewage works project.

The proposed project consists of expanding the sewage treatment plant in Ingleside.

The money is part of an estimated $2.574 million provincial contribution toward the estimated $6.33 million total cost of the project.

The project will be completed in 1992.

ALEXANDRIA OPTICAL LTD.



NOW AVAILABLE!
Acuvue Disposable Contact Lenses
We also have
Daily Wear Soft Contact Lenses
including all fees and solutions for $150

Why pay up to $260 elsewhere?
Need Your Glasses In A Hurry?
Same Day Service on Single Vision Eyeglasses.

ALEXANDRIA OPTICAL
"Where care and service make the difference"
For your convenience we are open 5 1/2 days a week.
Hours; Mon. thru Fri. 9:30 a.m.-5:30 p.m.; Sat. 9 a.m.-12 noon
VISA • *Ample parking* • *Nous sommes bilingue* • *Your satisfaction guaranteed* MasterCard
Lochiel St. W. Alexandria 525-4340

Advertising your best means for selling



THANK YOU

Robert Labonte, president of Roy's Pontiac-Buick-Cadillac Inc. would like to sincerely thank all those many, many people who came out to the

1990 CAR SHOW

Robert and his staff enjoyed meeting as many of you as was possible at that time and invite you to drop in and

TEST DRIVE THE MODEL OF YOUR CHOICE

A Reminder

There are a Limited Number of New and Demo

CARS and LIGHT TRUCKS PRICED TO CLEAR

Take Advantage of The Extra Savings on these Non-Current Units

We Always Have a

GOOD SELECTION OF USED UNITS

On Our Lot And Waiting For You

Roy's
THE PRESIDENT'S TRIPLE CROWN
YOUR TRIPLE CROWN WINNING DEALER
We treat you Royally

PONTIAC
BUICK
Cadillac
GMC Trucks

Green Valley, Ont. 525-2300

LANCASTER INN

Thanksgiving: Fri., Sat., Sun. & Mon.
TRADITIONAL TURKEY DINNER
with all the trimmings and pumpkin pie
$10.95

October 10, 11 & 12
GREEN PEPPER STEAK
with stir-fry vegetables
$12.95

Oct. 8th Thanksgiving Sunday
Buffet Brunch—$7.95

NOW FEATURING IN OUR "FIRESIDE LOUNGE"
All you can eat Buffet $5.95
Mon. to Fri. 4 p.m. to 9 p.m.

NOTE: Book now for Christmas Parties & Catering

DAILY EARLY BIRD SPECIAL

Reservations are recommended
Call: 347-3084
Your Hosts:
Tom & Rose Goode



Soccer was the name of the game in the county last week. Above, Lancaster Public School and Iona Academy squared off in a senior girls division game at the Alexandria School Invitational Tournament Friday. Below, Laggan and Williamstown battled in the Glengarry Athletics co-ed junior tournament Wednesday in Laggan.

Staff photo—Todd Hambleton

Jr. B Glens top Rebels in final pre-season contest

By Todd Hambleton
Sports editor

Char-Lan Rebels lost all three of its exhibition games, but coach Lynd McDonald doesn't place too much importance on pre-season results.

Alexandria Glens won all four exhibition games but its coach — Pete DeRooy — duly notes his team hasn't earned a point yet this year.

Neither mentor is sorry to have seen the exhibition season come and go.

It ended Saturday night in Williamstown when the Alexandria team beat Char-Lan 9-6.

''Yeh, we're unbeaten, but that doesn't get you any points,'' DeRooy said. ''We're happy we're unbeaten but from now on it's going to count.''

The clubs will square off in the regular season opener Friday night in Alexandria (Glengarry Sports Palace, 8:30 p.m.).

''Actually, it's getting boring playing them (Alexandria),'' McDonald said. ''So far, they're the only team we've played.''

Sandwiched in between losses to Alexandria (9-3 in the rookie bowl two weeks ago) was a 13-9 setback administered by Rebels grads.

''We lost all three but you can't place too much importance on pre-season results, and especially the first game we played against Alexandria,'' McDonald said.

''On Saturday we did okay but it was a case of us taking too many penalties — they really killed us. We got a few things to work on but once we get those straightened out we shouldn't do too badly.''

McDonald will use the same lineup Friday as he had last Saturday night. He knows he'll be in tough to record his first win as a head coach. ''Alexandria has a good, fast little team,'' McDonald said. ''We're going to have trouble with them — I think a lot of people are going to have trouble with them.''

DeRooy is cautiously optimistic as the Glens prepare for Friday's opener. ''I'm not really too concerned that we're playing a team (Char-Lan) that hasn't won yet,'' he said. ''As far as I'm concerned we haven't won yet, either. It's early yet and all you can ask of your team is that they give it their best shot.''

And DeRooy says all indications are that his team will be going all out. ''They seem like really hard workers,'' he said. ''I like this team so far — they seem like a good, close-knit bunch of guys. There are no whiners on the team.

''All in all I'm happy with the way things have gone so far. We should be solid in nets and on defence. Our forwards may need a little bit of work yet but it will come.''

That the forwards need work would be hard to prove from the performances so far. Glens scored 30 goals in their four warmup contests.

Glens notes . . Alexandria will be in action on Sunday night in Kemptville against the 73's.

Among the players signed by the club this week are six first-year players. Jerome Sauve hails from St. Telesphore, Que., and will back up Shawn Fougere in the Alexandria goal.

(Continued on page 18)

County soccer tournaments held

Lancaster Public School senior boys soccer team went unbeaten in three games Friday winning the Alexander School Invitational Tournament at the Island Park.

Lancaster recorded round robin wins over St. Andrews (1-0), Alexander (2-1) and Iona Academy (2-1).

St. Andrews came in second with two wins in three outings. They beat Iona 4-3 and Alexander 2-1. Iona beat Alexander 3-1 in the other game played.

Senior girls

Host Alexander School took the senior girls trophy recording three straight round robin wins. They beat Iona 1-0, edged Lancaster 2-1 and blanked St. Andrews 1-0.

Lancaster placed second with wins over St. Andrews (2-0) and Iona (3-0). St. Andrews edged Iona 1-0 in the other game played.

Junior girls

Lancaster Public School was dominant in the junior girls division, beating Iona twice (3-0 and 1-0) and Alexander twice (4-0, 2-0) to go unbeaten and unscored upon on the way to the championship.

Alexander and Iona split their two games, each winning by 3-2 scores.

Junior boys

The junior boys team salvaged the day for Iona Academy, winning their division with an unblemished 3-0 mark. Iona upended Alexander 2-0, edged St. Andrew's 4-3 and took Lancaster 1-0.

Alexander placed second with wins over Lancaster, 1-0, and St. Andrews, 3- 1. Lancaster knocked off St. Andrew's 2-1 in the other game played.

Laggan triumphant

Host Laggan Public School won the Glengarry Athletics junior co-ed soccer tournament Wednesday beating Williamstown Public School 2-0 in the championship final .

Laggan beat Laggan ll 1-0 in their other final round robin game.

Maxville Public School recorded wins over Martintown l and Martintown ll to win the consolation championship.

Preliminary round scores are as follows: Laggan 2, Maxville 1; Maxville 3, Williamstown Gold 0, Laggan 2, Williamstown Gold 1; Laggan ll 1, Maxville ll 0; Lancaster 3, Martintown 1; Williamstown Blue 3, Lancaster ll 0; North Stormont 2, Martintown ll 0.

In second round play Laggan ll beat Lancaster 2-0, Williamstown Blue edged North Stormont 1-0, and Martintown ll took Lancaster ll 3-0.

No-Contact league begins regular season play

The Alexandria and District No-Contact Hockey League began its regular season schedule with a pair of games played Saturday afternoon at the Maxville and District Sports Complex.

In the opener, Cholette's hammered Consoltex 14-4. Sylvain Levert Guy Poirier and Rose Decoste led the charge each firing in three goals.

Ivan Viau and Gaetan Bellefeuille each scored twice.

Michel Beauclair scored their other goal.

Bellefeuille led his club in the assist department, collecting six of them. Guy Boyer notched five helpers.

An eight-goal first period explosion for Cholette's keyed the romp.

Consoltex got a pair of goals from Mallory Franklin and singles from Norman Bankley and Phil Lewis.

Franklin, Bankley and Lewis all picked up assists.

Lalonde's General Store built a 5-2 lead then held on to defeat Warina Warriors 5-4.

Todd Hambleton paced the Lalonde's offensive attack, scoring three times and adding a pair of assists.

Serge Lefebvre and Andre Seguin scored the other goals for Lalonde's.

R. Quesnel had a pair of assists for Lalonde's. Rejean Duperron collected one assist.

D. Hebert scored twice for Warina. P. Decoeur and M. Wensink each tallied once in a losing effort.

The regular season schedule will continue this Saturday, with three games scheduled.

Game times are at 2:30 p.m., 4 p.m. and 5:30 p.m.

C-L seniors, junior Gaels win

Char-Lan and Glengarry were supposed to open the SD&G boys soccer schedule two weeks ago but the game was cancelled and rescheduled for Monday.

Senior Gaels probably wish they hadn't bothered.

Crusaders — the defending SD&G playoff championships defeating Gaels in an overtime shootout in the championship game a year ago - picked up where they left off scoring an early-in-the-season yet important 3-1 win over Gaels on a soggy field at GDHS-ESRG.

''Any time you can win here it's a big one,'' said Crusaders coach Robbie MacLachlan. ''But in a short season like we have a game like this could end up deciding who gets home field advantage in a playoff situation.''

The win improved Crusaders regular season record to three wins and no losses. Gaels dropped to 1-2.

Crusaders appeared to catch Glengarry flat-footed in the first half scoring early — Phil Poitras put them ahead 1-0 five minutes in cashing in on a penalty shot opportunity with a carefully-placed shot to the left corner - and often, adding two more goals before the end of the period.

Travis Giroux's low blast from 20 yards out 15 minutes in skidded past Mike McDonell — normally a halfback playing in nets for the first time - giving the visitors a 2-0 lead.

They went ahead 3-0 scoring the prettiest goal of the game 90 seconds before halftime. Travis Giroux worked free in the left corner and sent a crossing pass out in front which Dean Poirier — who had streaked into the crease — was able to get a head on and re-direct into the goal.

Gaels came to life early in the second half scoring one minute in when Khalish Cappuccino collected a mishandled ball in the crease and beat a defenceless Craig McDonell in the Char-Lan net.



Glengarry Gaels goaltender Mike McDonell makes the save in their tilt with Char-Lan Crusaders Monday in Alexandria. Char-Lan was able to cash in on some of their other offensive opportunities and won the showdown 3-1.

Staff photo—Todd Hambleton

Gaels continued to apply pressure but Crusaders weathered the storm and held on for the win. ''When they got that goal early in the second half it could have been disastrous for us but we steadied up and played well defensively the rest of the way,'' MacLachlan said.

Crusaders seniors had improved to 2-0 with an easy 6-0 win at Cornwall Collegiate Friday.

Travis Giroux sparked Crusaders scoring three times. Phil Poitras scored twice and Dean Poirier scored once. Craig McDonell earned the shutout.

Glengarry seniors dropped a 3-2 decision to Tagwi Warriors Thursday in Avonmore.

Junior Gaels win

Glengarry Junior Gaels broke open a close game scoring three quick second-half goals and went on to defeat Crusaders 4-0 in the first half of the doubleheader.

Gaels, which got shutout netminding from Robin Gibbs and one goal each from Luke Murray, Matthew Steiche, Scott MacIntosh and Aaron Villeneuve, led 1-0 at the half.

''The score certainly wasn't indicative of the type of team Char-Lan is,'' said Glengarry coach Brian Filion. ''We just happened to get the breaks and I think we were fortunate to win. That first goal was the key -

(Continued on page 17)

Seaway Valley association drawing area players



Todd Hambleton
Sports editor

Not too long ago if little Johnny decided he wanted to pack his Cooper bags and shuffle off to Cornwall for a crack at playing ''AA'' hockey, his decision would have whipped up a maelstrom of controversy, drawing the ire of his home association for jumping ship and angering the parents of players in the city whose son's spot on the club was put in jeopardy if not removed outright.

But things are different now and the winds of change have blown all the way out to places like Maxville, Alexandria, Williamstown and Long Sault, locales that, along with the city of Cornwall, form the drawing area for teams in the Seaway Valley Minor Hockey Association, now in its second year.

''That whole situation has basically changed,'' says Bill Gebbie, who, as president of the Alexandria and District Minor Hockey Association, has witnessed first-hand somewhat of an exodus of homegrown talent leaving the ADMHA to ply their trade on one of six Seaway Valley ''AA''teams that represent District 11 in the Ottawa District Hockey Association.

Although team lists haven't yet been finalized, there could be as many as 14 players formerly of the ADMHA playing hockey in Cornwall. ''I would think that's the most ever,'' says Gebbie. ''But they're totally free to leave the ADMHA if they want to. There's no problem at all.''

There's no problem because last year, after rancorous debate, the SVMHA was formed, clearing the road for talented hockey players in the outlying rural areas to pursue their goals and assists with, among other things, a clear conscience, and with and against the best players in the Seaway Valley and beyond.

''The players from outside the immediate Cornwall area could always come and play here but there were problems,'' says SVMHA president Rejeanne Schryer. ''Because it was under the umbrella of the Cornwall Minor Hockey Association, you had to be a bona fide resident of the city of Cornwall to be on the executive. That's one of the main reasons the SVMHA was created; the parents of kids from the outlying communities kept saying — and rightly so — that they had no say on what's going on. Now they do.''

There was also the contentious issue of which kids made the Cornwall travelling teams. ''I remember the first few years outsiders were allowed to play, and the Cornwall parents were up in arms because their son didn't make the travelling team and a player from the outlying area did. It was a sticky situation — now everyone has a fair chance,'' Schryer says.

The creation of the SVMHA has made ''AA'' calibre hockey more accessible to players from the rural associations. Players are now actively encouraged to try out for the ''AA'' squads. ''Nowadays, we're saying to each association, we want the best 15 players out there. We don't care where they come from. There are more and more players coming from the outside areas all the time,'' Schryer says.

''Our team doesn't play for Cornwall. We're the Seaway Valley Royals — we represent the whole district,'' says Jacques Trottier, whose 12-year-old son Joel skated for Alexandria Atom Glens last year but switched uniforms and is now one of four Alexandria-area youths skating for the Seaway Valley Minor Peewee Royals. The team is even coached by an Alexandrian — Bob Boisvenue — and is comprised of 11 players formerly in the rural hockey associations and just six from Cornwall.

The registration costs may be significantly higher (initial registration fee is $160, and depending on the team sponsor, the cost per month can climb above $100) and the travelling can become a grind but Trottier, last year's ADMHA travelling team convenor, says so far they've encountered no problems in their new surroundings. ''It's basically up to the player and his parents if he wants to play in a league that's a little bit more competitive,'' Trottier says.

''Does the parent want to do the extra travelling and pay the extra money to have their son play a little bit higher calibre of hockey? There's absolutely nothing wrong with Alexandria or Char-Lan or any association in the system. It's just a new experience - that's the way I look at it.''

Gebbie says there's even a bright side to having some of the most talented players in the association moving up the competitive ladder. ''What it does is it gives 14 other kids from witihin our association the opportunity to play on the travelling team. Those are kids that wouldn't have gotten that chance before,'' he says.

But that's not to say that there still isn't some resentment felt towards players who do move up in calibre.

''It's (SVMHA) still not as accepted as it should be by the country teams,'' says Char-Lan Minor Hockey Association president Don Thomson, whose association will send in the area of seven or eight players, approximately the same number as last year, on to the SVMHA. ''A lot of people don't understand that the better players have to move up and play in a league of their calibre — especially in the older divisions. You can't be holding a kid back when there is junior A and college scholarships out there for some of them down the road.

''It's rare nowadays that a kid coming out of ''A'', ''B'' or ''C'' calibre hockey makes it that far.''

One major problem Thomson has with the SVMHA is the thorny situation that arises when a player is cut from the ''AA'' team and returns to his home organization knocking a player off the travelling team. ''That's a big problem with the ''AA'' hockey right now,'' he says. ''It can make for a lot of bad feelings when a kid comes back after getting cut up there. It doesn't go over very well.''

Calling all athletes

A couple of months ago an article appeared in Glengarry Sportsweek regarding the Glengarry Cabers Club meet at the Williamstown Fair, with some of its members encouraging the athletic types in this area to get involved in Scottish heavy events, and that two club members — Robin Thomson and Ian Sandilands — were willing to assist anyone interested in taking up the sport.

Unfortunately, there was minimal response to the article. Members of the Glengarry Cabers Club are concerned that a sport with a proud tradition in this area could die out. Sandilands and Thomson still have some good years left in them but there doesn't seem to be anyone out there willing to carry the torch into the 90s and beyond.

Not having any local competitors at the Highland Games Scottish Heavy Weights Events is a grim prospect for the club. Their offer to assist anyone interested in the sport is still extended. They'll be holding another meet in the spring and strongly urge anyone with an interest in the sport to con-

(Continued on page 16)

Glengarry Border League selects teams

The draft process has been completed and the Glengarry Border League will move from the meeting room to the ice surface when exhibition games get underway next Thursday (Oct. 12) night at the Glengarry Sports Palace.

Five teams were drafted Monday night at the Alexandria Legion Hall.

Each team will play four exhibition games until the end of the month. At that time a re-draft will be held if the teams are not competitively balanced.

With 11 players drafted onto each team, league president Jim McDonell says more players are welcome to join the league. More information can be obtained by calling McDonell at 931-1797 (home) or 938-5115 (work). The deadline for signing up is Sunday, Oct. 22.

Players whose names appear on the following team lists who have not yet paid a $100 initial registration fee will be required to do so before their first exhibition game.

The draft was supposed to be held Saturday at the Glengarry Sports Palace but not enough players had paid their registration fee. At that time it was decided to go ahead with the draft Monday night and have the registration fee payable before the first exhibition game.

In addition to the players who were in the league last year, McDonell says 15 new players have signed up so far.

Team rosters

TEAM 1: Lance MacLeod, Gordie Howes, John McSweyn, Robby MacDougall, Stephane Lavigne, John Lawrence, Brent McDonnell, Bert MacDonald, Kevin Wilson, Robert Provost, Pierre Levac, Norm Bougie, (G) Mike McDonell

TEAM 2: Lee Taillefer, Luc Sabourin, Nick Body, Mark Titley, Tim McDougall, Randy McDonell, Findlay McLeod, Millan McPherson, Dean Slaney, Murray McEwen, David McDonell, Claude Séguin, (G) Jim McDonell

TEAM 3: David McKay, Jean Lauzon, André Séguin, Yves Lalonde, Yves Menard, Jeff McDonell, Ian McKay, Brent MacDougall, Jean Soucy, Steve Derouchie, Paul Lefebvre, Bob Humenick, (G) Jerome Sauvé

TEAM 4, Don Whitman, Dan Bruyere, Stephan Gareau, Steven Steward, Mike Lamarche, Paul Villeneuve, Sandy McLennan, Richard Leger, Rob Roy MacDonell, Lawrence Davis, Willie Kippen, (G) Marc Gareau

TEAM 5, Norm Séguin, Andry Cholette, Joey McRae, Allan Kennedy, Marc Just, Steward McDonald, Gerry Blanchette, Phil Lewis, Rosy McLeod, Denis Verville, Jean Luc Menard, (G) Gus Giroux

SCHEDULE

Thurs. Oct. 12	1 vs 2
Thurs. Oct. 12	3 vs 4
Sun. Oct. 15	4 vs 5
Sun. Oct. 15	2 vs 3
Thurs. Oct. 19	1 vs 3
Thurs. Oct. 19	2 vs 5
Sun. Oct. 22	3 vs 5
Sun. Oct. 22	1 vs 4
Thurs. Oct. 26	4 vs 2
Thurs. Oct. 26	5 vs 1

Atom Glens lose opener

The Alexandria Caisse Populaire Atom Glens pre-season schedule began on a disappointing note Sunday in Cornwall.

Glens built up an early 2-0 lead but let it slip away and were handed a 9-2 loss.

Scott Nielsen's unassisted effort accounted for one of Glens goals.

Andrew Bouven scored on a pass from Marc Gauthier for their other marker.

The Glens were without the services of team captain Chancey Lajoie, who will be out of the lineup for a month with a broken thumb.

Other members of the 1989-90 edition of the Alexandria Caise Populaire Atom Glens are: Francois Bourdon, Sean Villeneuve, Andrew Taillefer, Jason Poirier, Mark Laferriere, Francois Lortie, Pascal Decoeur, Sylvain Campeau, David Leblanc, Marc Piette and Robin Gauthier.

Daniel Brunet is the club's coach and general manager.

The assistant coaches are Raymond Poirier and Lee Taillefer.

Caber Club needs athletes

(Continued from page 15)

sider, over the winter, attending it.

Like Sunday's meet at Loch Garry it will be informal and is a great opportunity to talk to the competitors and find out what the sport is all about. You may be surprised at what it entails. "A lot of people think you have to be a big guy to do well at it. That's simply not true," says Sandilands. "Most of the sport is just a matter of proper technique and it's the technique that can be learned."

Barrel jumping

The first reaction when news broke Thursday morning that Jeff Petkovich and a buddy successfully jumped Niagara Falls in a barrel was "What took him so long?"

This writer and Petkovich were coinhabitants of a residence floor at Carleton University two years ago.

Believe it or not, the stunt wasn't the stupidist or most dangerous one this character has attempted.

Novice Glens win big

Visiting Alexandria Novice Glens handed homestanding Hawkesbury a decisive loss in exhibition action Sunday.

Glens roared out to an early 3-0 lead and went on to post an easy 8-2 win.

Gregory Lalonde found the scoring touch early this season scoring five of the Glens goals and assisting on a sixth.

Other Glens goal scorers were Kurt MacSweyn, Michel Quesnel and Nicolas Prieur.

MacSweyn opened the scoring on a play involving Lalonde and Ryan Neilsen six minutes into the contest.

Lalonde was set up by MacSweyn for the first of his markers 30 seconds later. He added his second marker late in the period pushing the lead to three-nil.

Glens led 6-0 in the second before Hawkesbury finally broke through with one second left in the frame.

Glens outscored Hawkebury 2-1 in the third.

Collecting assists for Glens was Ryan Neilsen, with three, Kurt MacSweyn (two), Craig Leroux (two), Lalonde and Jamie Ladouceur.



THE DOCTOR'S IN...

He's not making house calls but no matter the make and model of your car or truck he's giving

25%* Off

On PARTS and LABOR WITH A FALL CHECK-UP

*Does not apply to Toyota reg. maintenance programs

TOYOTA GENUINE PARTS — Call Collect for appointment — TOYOTA QUALITY SERVICE

Mastercard, Visa, American Express even Cash accepted

Seaway TOYOTA

Home of The People Who Care

1515 Pitt St. North Cornwall 40-1c 932-1106

Johnny Mac's TAVERN

Martintown, Ont.

528-4233

ENTERTAINMENT

Friday, Oct. 6 to Sunday, Oct. 8

BRUCE GOLDEN and Country Gold

Wednesday is WING NIGHT

10¢ A WING

Serving from 5 p.m. to 10 p.m.

(No Take-out)

From Our Kitchen

Canadian and Italian Specialties, Pizzas, Hamburgers, Hot Dogs French Fries

Dine In or Take Out

Open Wed. to Sat.

11 a.m. to 7 p.m.

Sunday, noon to 9 p.m.

making your money work

TRUST COMPANY GUARANTEED INVESTMENT CERTIFICATES

12.00%

30 - 179 Days

11.90%	11.60%	11.375%	11.00%
1-year term GIC or RRSP	2-year term GIC or RRSP	3-yr term GIC or RRSP	4 or 5-yr term GIC

PERCENTAGE	1 YEAR	2 YEAR	3 YEAR	4 YEAR	5 YEAR
ANNUAL	11.90%	11.60%	11.375%	11.00%	11.00%
SEMI-ANNUAL	11.65%	11.10%	10.875%	10.75%	10.75%
MONTHLY	11.45%	11.10%	10.875%	10.50%	10.55%
RRSP	11.90%	11.60%	11.375%	10.85%	11.00%

NO HANDLING CHARGES
RATES SUBJECT TO CHANGE

GIFFORD ASSOCIATES

613A PITT ST CORNWALL

SERVING OTTAWA REGION OVER 35 YEARS

937-0118

FREE PARKING

666 KIRKWOOD AVENUE

Across from Hampton Park Plaza

CARLING AT QUEENSWAY 729-1455

GLENGARRY TIRE INC.

Sales & Service

On The Spot Road Service

Tél.: (613) 874-2727

Night Calls:

Gilles (613) 874-2727 Ron 347-7519

Glen Robertson, Ont. 17-tf



SHOTGUNS

RIFLES

New and Used

Gunsmithing, Ammunition, Reloading and Hunting Supplies

COUNTY GUN

Sales and Service

300 Gardner St., Cornwall

933-2386 37-4c



GOT THOSE "NOTHING TO DO" ON MONDAY NIGHT BLUES?

CHAMPIONS ROADHOUSE HAS THE ANSWER FOR YOU...

• "All You Can Eat Spaghetti & Meatballs"

For Only $4.99

5 p.m. to 11 p.m.

• Join Al Michaels, Frank Gifford and The Gang at Champions for Monday Night Football. Catch All The Action On Our Big Screen TV

• Check Out our FREE NFL Football Pool. Prizes Every Week With a Fabulous Grand Prize

• Like to Play Darts?... Join Us on Monday Nights For Our "Pick Up" Darts Challenge. Simply Sign Up by 8 p.m. and Play. Great Weekly Prizes.

THE ORIGINAL Champions ROADHOUSE

Where Good Sports Gather!

TUESDAY	WEDNESDAY	SATURDAY
15¢ WING NITE	19¢ PEEL N' EAT SHRIMP	SHOOTER NITE
5 p.m. to 11 p.m.	5 p.m. to 11 p.m.	Win Great Prizes Starts at 9 p.m.

103 Main Street North Alexandria 525-2128

SPORTS CALENDAR

SPORTS PERSONALITY OF THE WEEK



Dean Poirier converted Travis Giroux's crossing pass with a nifty head-ball goal late in the first half of Crusaders SD&G Athletic Association senior soccer matchup with Glengarry Gaels Monday. The goal gave Crusaders a 3-0 lead. They won the game 3-1.

GLENGARRY GOLF & COUNTRY CLUB
CLOSING DANCE AND BANQUET
SATURDAY, OCTOBER 7

* * *

EASTERN ONTARIO
JR. "B" HOCKEY LEAGUE
Regular Season Play Begins Friday, 8:30 p.m.
Char-Lan Rebels vs Alexandria Glens
Glengarry Sports Palace
Saturday, Oct. 7, 7:45 p.m.
Winchester Hawks vs Char-Lan Rebels
Charlottenburgh Recreation Centre
Sunday, Oct. 8
Alexandria Glens vs Kemptville 73s

* * *

HIGH SCHOOL SPORTS
BOYS' SOCCER
Thursday, Oct. 5
Tagwi Warriors at Char-Lan Crusaders
St. Mark's High School at Glengarry Gaels
(Juniors only, exhibition)
Friday, Oct. 6
St. Lawrence Saints at Glengarry (Seniors only)
Tuesday, Oct. 10
La Citadelle at Char-Lan
BOYS' VOLLEYBALL
Friday, Oct. 6, 1:00 p.m.
St. Lawrence, St. Joseph's at Glengarry
GIRLS' BASKETBALL
Thursday, Oct. 5
La Citadelle Patriots at Char-Lan

* * *

M & D BOISVENUE SPORTS
MICHEL & DIANE BOISVENUE
COMPLETE LINE OF SPORTING GOODS
ALEXANDRIA, ONT
55 MAIN ST. S TEL: 525-3688

Alexandria MOTOR SALES
(613)347-7521, 525-4900
FOR THE BEST DEALS ON WHEELS

BMR
MENARD LUMBER
Beside Bowling
296 Main St. S. Tel. 525-4723

MARCEL LALONDE ELECTRIC INC.
Thérèse Lalonde, Pres.
105 Lochiel St. E. 525-3345

GLENGARRY AGGREGATES + CONCRETE
"We do our level best"
Green Valley 525-1750

WILFRID MAJOR
Feed Service
North Lancaster
347-3211 or 347-3919

ALEXANDRIA IGA
Main St. S. Alexandria

The Glengarry News
Your hometown paper
Main St. Alexandria
525-2020 or 3271

MASSON INSURANCE BROKERS LIMITED
All types of Insurance For Your Needs
8 St. George St. W.
525-1836

MERCURY OUTBOARDS
Sales & Service
Sportjet
THUNDERCRAFT
MAC'S MARINA
OPEN 7 DAYS A WEEK
S. LANCASTER
347-2788

TELEVISIONS-STEREOS-TOWERS
ANTENNAS-ROTORS, ETC
With 21 Years Experience
Ladouceur Electronic Service
(Located at Marcel TV Furniture Ltd.)
(613) 525-3695

CANADIAN TIRE
Claude L'Heureux Holdings Inc.
A Canadian Tire Store
400 Main St. S., Tel. 525-3454

PHARMACIE GLENGARRY PHARMACY
Safwat Milad Pharmacist
Your Family Pharmacy
14 Main St. N. 525-3882

THIS SPACE CAN BE YOURS
13 WEEKS $85.00

CHEV OLDS TITLEY
Highway 34 South, Alexandria
525-1480 or 347-2436

GLENGARRY SPORTS PALACE
Macdonald Blvd.
Alexandria
525-3600

OUELLEX HOLDINGS INC.
CLAUDE OUELLETTE
Alexandria Tel. 525-2132

ROY'S PONTIAC BUICK Cadillac GMC Trucks
We treat you Royally
525-2300



Senior champs

Alexander School grade eight girls won their division championship at an invitational soccer tournament Friday at the park. Team members are in the front row from the right, Julie Pidgeon, Christine Tyo, Jaime Denobriga, Katie McDougald, Diane VanderByl and Anita Robinson. In the back row is Miss Leblanc (coach), Mary Beth MacPhee, Jennifer Polomeno, Kim Kennedy, Joni MacPherson, Sylvia Desjardins, Maureen Norman and Larry Harrison (coach).

Staff photo—Todd Hambleton

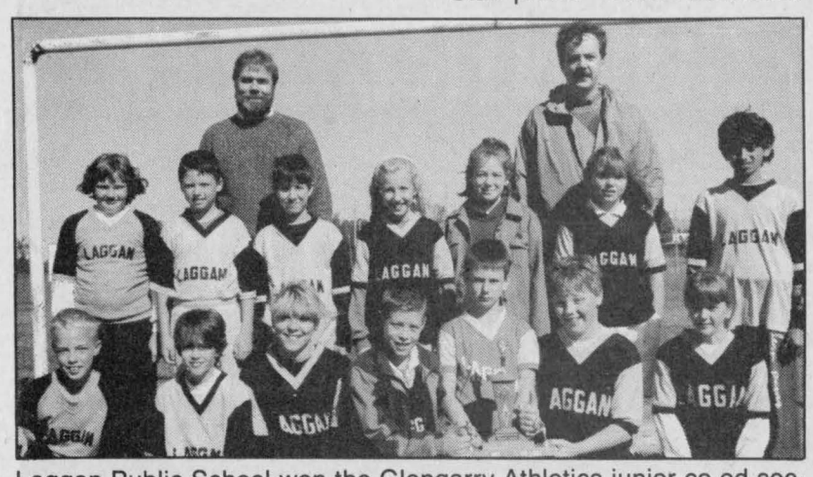

Laggan Public School won the Glengarry Athletics junior co-ed soccer tournament "A" championship Wednesday in Laggan. Team members are, in the front row from the left, Murray MacLeod, Tina Bond, Cynthia Cooper, Dean MacGillivray, Jeffrey Poll, Craig Calvank and Meghan MacPherson. In the middle row is Kamy Calvank, Kevin McDonald, Melanie Chartrand, Lauren MacPherson, Rose-Ann Kerr, Sarah Cooper and Rakesh Bhagwandin. In the back are coaches Peter Steiche and Erin Blair.

Basketball Gaels still looking for first wins of the season

The hard-luck Glengarry Gaels junior girls basketball team dropped its third straight close decision in SD&G Athletic Association play on the road against St. Joseph's Panthers Thursday in Cornwall.

Panthers got 10 points from Rachel Cook in a 33-27 win over the visitors. They led 17-12 at the half.

Glengarry's Annie Cuerrier was the game's top scorer, netting 12 points. Alyson Graham connected for 11 points.

Ursula Sweitzer (2) and Kirsten Jones (1) also scored.

Junior Gaels lost a close game at home to Tagwi Tuesday and were beaten in overtime in their season opener against Rothwell-Osnabruck the previous week.

The score against Tagwi was 33-29. Julie Crites, with 12 points, and Sandy Gordon (11), were top scorers for Tagwi.

Annie Cuerrier's 13-point effort led Glengarry.

Senior Gaels are winless in three starts as well, dropping a 48-19 decision to St. Joseph's. Debbie Schmidt was Gaels main offensive weapon, pouring in 10 points.

Gaels got four points from Carolyn Cameron, three from Heather Williams and two points from Jennifer Fraser.

St. Joe's led 14-7 after one quarter, then blew the game wide open, outscoring Glengarry 12-1 in the second period and taking a 26-8 lead to the locker room. They led 42-12 after three quarters.

At home to Tagwi Warriors last Tuesday (Sept. 26), Gaels were handed a 33-23 setback.

Schmidt scored 14 points for Glengarry. Stephanie Walker chipped in with four points.

Kathy Van Loon and Carolyn Cameron had two points each. Heather Williams added one point.

S. MacIntyre (11 points) and Susan Sproul (10) paced Warriors to the win.

Gaels next hit the court Thursday (Oct. 12) when they host Seaway District High School from Iroquois.

Char-Lan fourth at tourney

Competing against some of the top schools in the province over the weekend, Char-Lan Crusaders senior girls basketball team came in fourth at the 16-team Queens University tournament in Kingston.

Crusaders lost the bronze medal game 58-47 to Southwood High School from Cambridge. Karen Arnott was top scorer for Char-Lan with 17 points.

Char-Lan advanced to the bronze medal game with wins over Cornwall Collegiate Raiders (52-45) and Borden High School (38-24). Arnott was top scorer against Borden - an AAA school — netting 16 points. Nancy MacLachlan scored 19 points in the win over CCVS.

Crusaders were beaten 43-32 by Moira High School (AAA) from Belleville in their first game. Arnott scored 15 points to pace the Char-Lan attack.

Lasalle High School from Sudbury won the gold medal. Dwyer Collegiate from Toronto took the silver.

Gaels, Crusaders split contests

(Continued from page 15)

if they (Char-Lan) had gotten it, we would have been in trouble."

With the win, Gaels remain unbeaten, at 3-0. They got goals from Randy Lavigeur, Marcel Bourdeau and Andrew Lucking in a 3-2 win over Tagwi Thursday.

Char-Lan falls to 3-1. They had improved to 3-0 with a 6-1 win at Cornwall Collegiate Friday. Chris Petrie scored two goals for the winners. Singles were notched by Greg Deschamps, Bruce Tessier, Paul Smith and Jeff Prieur.

Greg Deschamps, Brian Deschamps and David MacDonald had scored for Char-Lan in a 3-2 nailbiter over Rothwell-Osnabruck Lancers last Friday (Sept. 22).

Both Char-Lan teams will be in action again Thursday when Tagwi Warriors pay a visit to Williamstown.

Glengarry juniors will host St. Marks High School from Manotick in an exhibition tilt Thursday. The St. Marks team is coached by Donnie Morris.

On Friday the senior team will play host to Saint Lawrence Saints. Game time is 2:15 p.m.

Michel Menard D.D.
Denturist
•Immediate Appointments
•Dental Repair
•Complete Partial and Soft Plates at "Smiling" Prices
29-tf
50 Ste. Catherine, St. Polycarpe, Que. (514) 265-3332

GLENGARRY SPORTS PALACE
ICE PROGRAM
WEDNESDAY, OCTOBER 4
Free Skating
THURSDAY, OCTOBER 5
10 a.m. and 1 p.m. — Moms and Tots
FRIDAY, OCTOBER 6
8:30 p.m. — Char-Lan vs Glens
WEDNESDAY, OCTOBER 11
3 p.m. — Free Skating
THURSDAY, OCTOBER 12
10 a.m. and 1 p.m. — Moms and Tots
Macdonald Blvd., Alexandria
TEL: 525-3600 40-1c

ATTENTION TRUCKERS
See Us For All Your Heavy Duty Trucking Needs
Mair Brake Shoes
15" × 7"
CLUTCHES
14" dia., Spicer type
New Air Chambers
And More
ASP
431 Main St. South
Alexandria
525-3620 40-1c

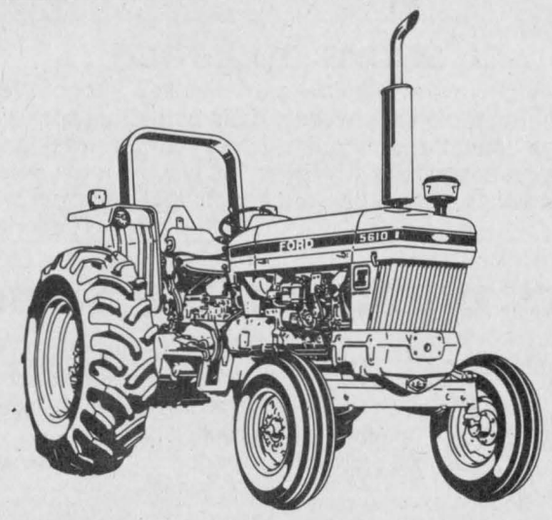

A lot of tractor...not a lot of money.

If you're looking for a quality tractor at a bargain price, stop in and take a look at the Ford Model 5610 Special. You'll get a lot of tractor without spending a lot of money.

The "5610 Special" gives you 62 PTO horsepower from a 256 cu. in. Ford diesel engine. It's an engine that's designed for long life, low maintenance and excellent fuel economy. The rugged 8x2 transmission provides the right ground speed for almost any job.

Quality construction, versatility and easy maintenance . . . all at a bargain price. Stop in and take a look at the Ford "5610 Special" today.

FINANCING AVAILABLE at 1.9% O.A.C.
See Us For Details
TROTTIER
Farm Equipment Ltd.
Highway 43 Alexandria 525-3120
Ford FORD NEW HOLLAND
40-1c

Jack Delaney's
Restaurant & Pub
Open Daily 11 a.m. to 1 a.m. "1 block from the Garment District"
Located in "Downtown" Williamstown
in the heart of the "Financial District"
Attention: All Hockey & Broomball Players
FULL MENU UNTIL 10:30 p.m. - Limited menu until closing
NOTICE: We'll be CLOSED Sunday, Oct. 8 and OPEN Monday, Oct. 9 (regular hours)
Entertainment the 3rd Friday of the month
Open Sundays at 10 a.m.
Special Sunday Breakfast Menu
THE FUN PLACE TO BE!
The Irish!!!
"For the great Gaels of Ireland, The race that God made mad
For all their wars are merry, And all their songs are sad."

THANK YOU

Jacques Titley, president of Titley Chevrolet-Oldsmobile and his entire staff would like to sincerely thank everyone who attended the 1990 New Car Show and helped make it such a great success.

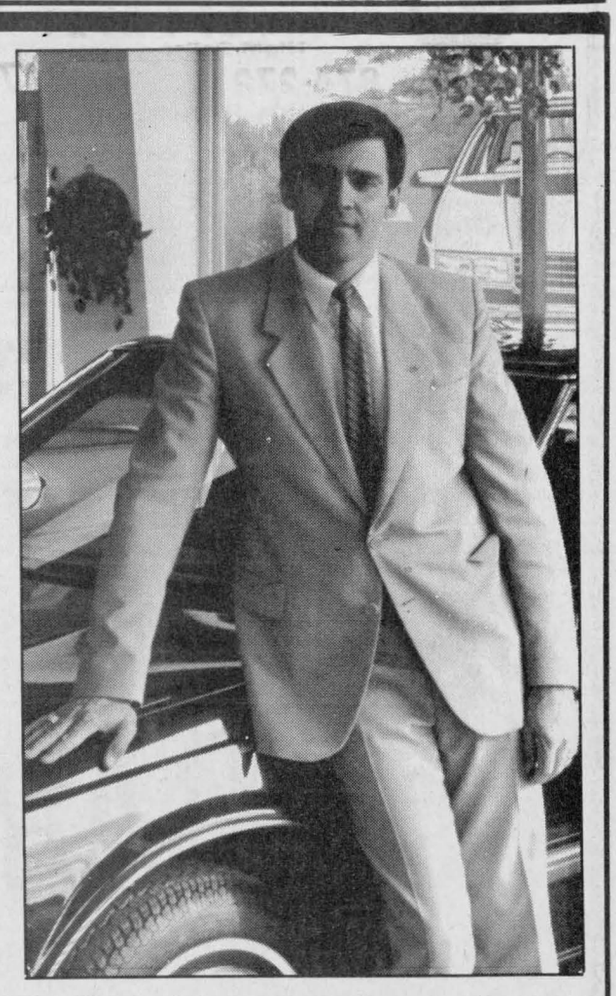

DOOR PRIZE WINNERS

KIDDIES' CORVETTE
Danny St. Pierre
Lancaster

10-Speed Bike — Romeo Lauzon
Gas Barbeque — Raymonde Cadieux
Microwave Oven — Guy Girard
Vintage Radio — Dorothy Lauzon
Portable Radio — Richard Glaude
Portable Radio — Darlene Stuart
Television — Ilma Legault

THEY'RE GOING FAST! Our New and Demo '89 Models are Reduced To Clear our Lot
Come in for a Test Drive Today
CHEV-OLDS TITLEY ALEXANDRIA, ONT.
We're No. 1 Because We Try Harder
Hwy 34, south Alexandria 525-1480 or 347-2436
#1 We're right here for you.

Glengarry "89"
CENTREPOINT THEATRE
101 Centrepoint Dr. (Baseline & Woodroffe Ave. area) Nepean
Saturday, October 14
Glengarry Heritage Celtic Concert
FEATURING: The Brigadoons, Glengarry Pipe Band, MacCulloch Dancers, Glengarry Club of Ottawa Dancers, Strathspey & Reel Society, Morris Family, Jack Denovan, Garry Matthews & Fiona Fraser.
TICKETS: Theatre, Nepean 727-6650; Danskin's, Maxville 527-2037; Priest's Mill, Alexandria 525-4131; Walter Stewart, Ottawa 613-828-1313; Jack MacDonell, 632 Pitt St., Cornwall 933-3483; The Clansmen Shop, 109 Pitt St., Cornwall 937-0475.
Sponsored by
The Glengarry Club of Ottawa Inc.



Captive audience

These hockey players at the Glengarry Hockey School Wednesday night were more than attentive when their instructors spoke. Head instructor Gilles Joanette, on the left, says the three-week school was once again a great success, with over 150 players registered. For the first time the school offered an adult-oldtimers camp as well.

Staff photo—Todd Hambleton

Seaway Valley Royals split games

Seaway Valley Funeral Home Inc. Royals have opened their Ottawa and District regular season minor peewee "AA" schedule with a win and a loss in games Sunday and Monday.

On Sunday night in Maxville, Royals were upended 2-1 by South Ottawa Warriors. It was a tough way to start the season: Warriors are the defending league and playoff champions.

After a scoreless first period, Warriors scored once in the second period and extended their lead to 2-0 early in the third before the locals were finally able to get on the board.

Martin Boisvenue scored on a pass from Joel Trottier with 1:26 left in the contest for Royals only marker in the contest.

Royals recovered in a big way the next night in Navan, skating past Cumberland Barons 5-3.

Royals built up a 4-0 lead in the first period. Eran Thompson opened the scoring on a play involving Joel Menard and Ryan Anderson three minutes into the contest.

They extended the lead two minutes later when Colin Ashley set up Jamie Wheeler. Three minutes later, Martin Boisvenue spotted an open Scott Leslie putting Royals up three-nil.

Barons got one of those back but Royals restored their three-goal lead when Martin Boisvenue took a pass from Joel Trottier and tallied with four minutes left in the decisive opening frame.

Colin Ashley put his team up 5-1 scoring the only second period goal. Jamie Wheeler and Troy Brownell drew assists.

Barons made the score respectable with a pair of late third period goals.

Dressage championships held on weekend

Over 2,000 people crowded the grounds Sunday for the final day of competition at the North American Dressage Championships, held on the weekend at Windedge Farm in Ste. Justine De Newton, Que.

Canadian riders captured the final two "kur" events (dressage performed to music) on day three to avoid an American sweep.

Roger Seegert of Thorndale, Ont., beat eight other riders to win the Grand Prix Kur. Seegert was aboard Venedig.

Penny Zavitz, of Weston, Ont., won the intermediate kur class with her horse Winsome.

In competition Saturday, Carol Lavell of Fairfax, Vermont, won the North American individual title accumulating 1,363 points. Robert Dover of Lebanon, New Jersey, was second.

Toronto's Ashley Munro was third.

Riders night coming soon

The Maxville and District Lions Club will hold its 12th annual Ottawa Rough Riders Night Tuesday, Oct. 17 at the Maxville Sports Complex.

Cocktails at 6:30 p.m. will preceed the 7:30 p.m. meal.

Organizers will know this week which Rough Riders players and representatives will be attending the function.

Door prizes will be handed out to lucky winners.

Jr. B Glens meet Rebels Friday

(Continued from page 15)

Defenceman Luc Duval, from Glen Robertson, has signed. Duval played for Seaway Valley AA bantams a year ago.

Forwards signed are Marco Labonte, from Lachute, Glen Robertson's Pascal Joanette and Luc Francoeur and Serge Bellefeuille of Alexandria. Bellefeuille and Francoeur both skated for Alexandria midgets last season . Joanette was a member of the St. Isidore Aigles Jr. "C" team.

Rebs notes . . . Char-Lan's home opener is Saturday night at the Charlottenburgh Recreation Centre. Game time against the visiting Winchester Hawks is 7:45 p.m.

Char-Lan's overage players dillema is over. Daryl and Darrin Menard have been signed as the club's two 21-year-old skaters. Several players were eligible for the positions but the number had recently dwindled to three. It was then lowered to two when Chris Villeneuve pulled himself out of the running. "Chris couldn't make it with his work committments," said McDonald. "He'd have missed a lot of games and he didn't want to play as a part-time player."

Goaltender Mathiew McKenzie is the latest player signed by the club. McKenzie, 18, was a member of the Char-Lan midget squad last year.

The team voted after Saturday's game for its captain and assistants. Veteran forward Jamie Latreille will wear the "C" this year; his two assistants are Wesley Jurchuk and Mathieu Germaine.

Saturday's scorers

Glens offensive sparkplug Saturday was Stephane Chollette, who fired a pair of goals and added four assists. Trevor Clarke and Pascal Joanette each scored twice for Glens, which led 3-1 after the opening period and outscored Char-Lan 4-1 in the second to carry a 7-2 advantage to the third.

Andre Lapensee, Benoit Gauthier and Marco Labonte each scored once for Alexandria.

Rebels, which made a semi-game of it in the third, scoring four goals in six minutes to close to within three, got two goals from Greg Wylie, and singles from John Edgerton, Randy Givogue, Mark Beaudette and Danny Murphy.

Touche Ross
CHARTERED ACCOUNTANTS/MANAGEMENT CONSULTANTS
Vincent Patenaude, C.A. — Jean-Pierre Lalonde, C.A.
Jean-Luc Poulin, C.A. — Jacques Courville, C.G.A.
Gilles Gratton, C.A. — Gary Hoffman, C.A.
Réal Couture, C.A. — Lyne Sabourin, C.A.
HAWKESBURY CENTRE
250 Main Street E., Suite 210 Hawkesbury, Ont.
632-4178 10-tf
PERFORMANCE

COUNTRY BEEF and PORK SHOP ABATTOIR
RELOCATION SPECIALS
LOOSE BACON 11 lb. box 1.29 lb.
BEEF SIDES 1.55 lb.
BEEF HINDS 1.89 lb.
SIRLOIL STEAKS 2.89 lb. (10 lb. bags, frozen only)
Half or whole PORK 98¢ lb.
RIB STEAKS 2.69 lb. (10 lb. bags, frozen only)
Custom Slaughtering, Cutting, Wrapping and Freezing
Our Plant is Government Inspected and Approved
North Lancaster 347-2288
Denis Bourdeau, prop.

ATTENTION!
GLENGARRY & SURROUNDING AREA
We Have Come To Your Rescue!
Check Out This Month's Special!
3-Pce. Set
5-ft. tub
Pedestal sink
Insulated toilet
$394.99
(Crane, all white)
Visit Our Showroom at the corner of Hwy. 34 & Main St. in Vankleek Hill
1 STOP
Store Hours:
Mon. to Wed. 9 p.. to 5 p.m.
Thurs. & Fri. 9 p.m. to 8 p.m.
Saturday 9 p.m. to 4 p.m.
PLUMBING & HEATING
Sales-Service-Installation
678-3787 (during day)
Vankleek Hill, Ont.
MARCEL DESJARDINS
35-tf



Visit us and try Our Lines of
PIANOS, KEYBOARDS, ORGANS, SYNTHESIZERS
By
YAMAHA, ROLAND TECHNICS, KORG, CASIO and KAWAI
At Cornwall's #1 Music Store
MELODY MUSIC CENTRE
104 Pitt St. Promenade Since 1963 933-0205
40-1c

1990s ARE IN!
PLEASE STOP IN
90s ARE HERE!!!
We Are Serious About The New Product and Decade
OVER 50 TRUCKS AND CARS IN STOCK
(4x2s, 4x4s & recreational vehicles)
Official Introduction Will Be On Completion of Present Expansion
GLENGARRY
Ford-Lincoln-Mercury
Hwy. 34, South Alexandria 40-1c
FORD MERCURY LINCOLN
525-3760 or 347-3788

Metropolitan Life can get you off to a flying start.

CHARLIE BROWN © 1950 United Feature Syndicate, Inc.
When you need insurance, Metropolitan can make it a breeze.
Our sales representatives give sensible advice and explain policies in down-to-earth terms. Which probably explains why more than a million Canadians have gotten a flying start with Metropolitan Life. And why you might want us to insure you, too.
So call your Metropolitan Life sales representative today. We go above and beyond to help you.

RICHARD QUESNEL
P.O. Box 1420
Alexandria
525-2322
GET MET. IT PAYS.
Metropolitan Life AND AFFILIATED COMPANIES
Metropolitan Life Insurance Company, Canada.

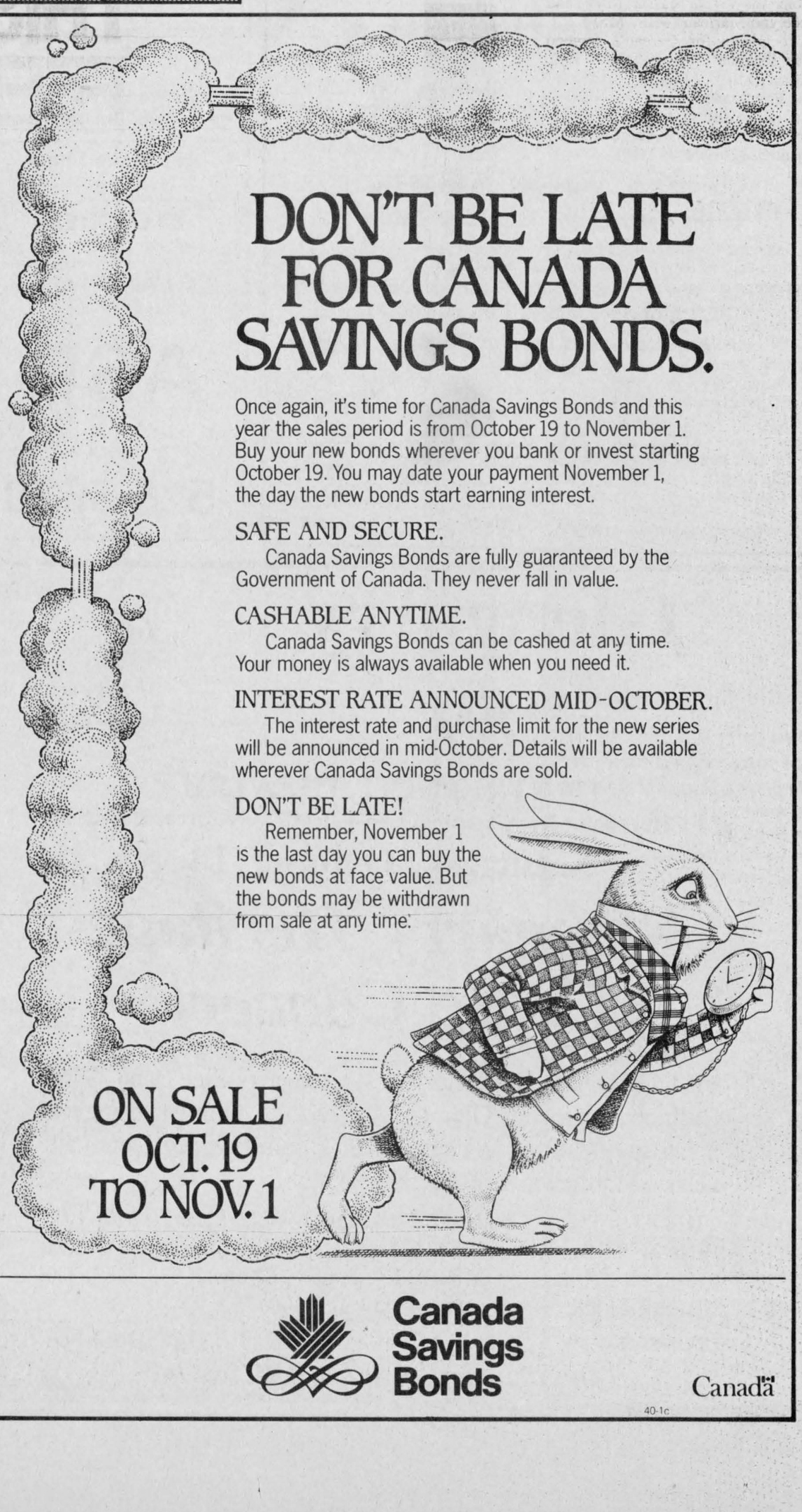
DON'T BE LATE FOR CANADA SAVINGS BONDS.
Once again, it's time for Canada Savings Bonds and this year the sales period is from October 19 to November 1. Buy your new bonds wherever you bank or invest starting October 19. You may date your payment November 1, the day the new bonds start earning interest.
SAFE AND SECURE.
Canada Savings Bonds are fully guaranteed by the Government of Canada. They never fall in value.
CASHABLE ANYTIME.
Canada Savings Bonds can be cashed at any time. Your money is always available when you need it.
INTEREST RATE ANNOUNCED MID-OCTOBER.
The interest rate and purchase limit for the new series will be announced in mid-October. Details will be available wherever Canada Savings Bonds are sold.
DON'T BE LATE!
Remember, November 1 is the last day you can buy the new bonds at face value. But the bonds may be withdrawn from sale at any time.
ON SALE OCT. 19 TO NOV. 1
Canada Savings Bonds
Canada
40-1c



The Alexandria Ladies Softball League held its year-end awards banquet Saturday. Major trophy winners are, from the left, Reg Latulippe (accepting the league's most improved player and top rookie on behalf of his wife Rose), Jocelyne Marleau (most sportsmanlike player), Maureen Kirady (MVP), Joan Filion ("A" playoff MVP) and Johanne Gareau ("B" playoff MVP). Missing from the picture is top batter Naomi McKenzie

League holds banquet

The Alexandria Ladies' Softball League wrapped up its season with an awards night Saturday at the Alexandria Curling Club.

Art Benton walked off with the first-place trophy for the regular season with a perfect 14 wins, no losses campaign; they were also presented with the league "A" championship playoff trophy. Art Benton defeated Lalonde's 3-0 in their best-of-five final series.

Caisse Populaire captured the "B" championship trophy. The team was also selected the most sportsmanlike team by league umpires. Caisse eliminated Gareau's Sunoco in three straight games to win the championship.

Art's Joan Filion and Gareau's Johanne Gareau were winners of the playoff most valuable player awards in their respective championship series.

BMR's Rose Latulippe was the big winner capturing the league's top rookie award, and was also named most improved player over the course of the season.

Sultan's Maureen Kirady was selected regular season MVP, while Jocelyne Marleau, playing for Champions, was named most sportsmanlike player.

For the second straight year, Naomi McKenzie walked off with the top batter award. McKenzie led the loop with a .660 average.

Trophies for most valuable player, most improved, most sportsmanlike and top rookie player on each team were also presented. Recipients for Sultan Drugs was Maureen Kirady (MVP), Chantal Decoste (MIP, top rookie) and Karen Hunter (MSP).

Receiving silverware for Champions was Vivian Massia (MVP) and Jocelyne Marleau (MIP, MSP).

Recipients for Gareau's Sunoco was Johanne Gareau (MVP), Julie Morin (MIP), Aline Hebert (MSP) and Raymonde Menard (top rookie).

Copping team awards for Caisse Populaire was Sue Delage (MVP), Joanne Laviguer (MIP), Sylvie Menard (MSP) and Sisi Germaine (rookie).

For BMR the winners were Rita Levac (MVP), Rose Latulippe (MIP, top rookie) and Cindy Reilly (MSP).

Joanne Wood (MVP), Sue Sauve (MIP), Peggy Lafave (MSP) and Connie Smith (top rookie) won trophies for Roy's Garage.

For Lalonde's, winners were Sue Lalonde (MVP), Louisse Borris (MIP), Manon Carriere (MSP) and Trish Hamilton (top rookie).

The recipients for Art Benton's were Joan Filion (MVP), Colleen Benton (MIP), Nicole Villeneuve (MSP) and Joyce Besner (top rookie).

The league also held their annual draw. The winner of the color television was Mike Gibbs. Mr. E. Kuutti won the ghetto blaster.

Bruins win

Dalhousie Bruins received standout goaltending from Alain Giroux in recording their first Ligues Soulanges win of the season Sunday, a 4-0 decision over St. Polycarpe.

Dalhousie, which, after a scoreless opening stanza scored once in the second and added three third period goals, got two markers from Maurice Bellefeuille and singles from Andre Seguin and Rosey McLeod.

Yves Hemond scored Bruins lone goal in a 5-1 season-opening loss to St. Clet Friday night.

Caber club holds final meet at Loch Garry

With pristine Loch Garry serving as a backdrop, the Glengarry Cabers Club took advantage of a picture-perfect Indian Summer day Sunday and staged its year-end competition.

Five competitors took part in the meet, with Williamstown's Ian Sandilands taking first place overall. In seven events, Sandilands accumulated a total of 33 points.

Sandilands was first in two of the events, winning the sheaf toss with a 28' 6'' heave (28 feet, six inches). He also recorded a first place in the stone throw (37' 9.25''). He tied for first in the 56 pound weight for height event.

Pat Lynn of Constantia, N.Y., near Syracuse, was second overall with 31 points.

Lynn won three individual events. He took the 56 pound weight for distance with a 27' throw, won the 28 pound weight for distance with a 63' 6.50'' toss and captured the 16 pound hammer event at 101' 5''.

Third overall went to John MacDonald of Bridgeport, N.Y. with 20 points. MacDonald was in a different time zone from the rest of the competitors recording the only 12:00 heave to win the caber toss event.

Roddy McLeod of Vankleek Hill was fourth, collecting 15 points. He tied with Sandilands for first in the 56 pound weight for height event.

Rounding out the pack was Ian Law of Lancaster, with 11 points.

Individual event results

The top three finishers in each event are as follows: Stone Throw: First, Ian Sandilands (37' 9.25''), second, Pat Lynn (37' 6''), third, Ian Law (33' 9'').

56 Pound Weight For Distance: first, Lynn (27'), second, Sandilands (25' 9.50''), third, MacDonald (23' 1'').

28 Pound Weight for Distance: first, Lynn (63' 6.50''), second, Sandilands (55' 6.25''), third Law (50' 3.25'').

16 Pound Hammer: first, Lynn (101' 5''), second, Sandilands (99' 5''), third, Law, 96' 10''.

Caber Toss: first, John MacDonald (12:00), second, Sandilands (11:55), third, Lynn (10:55).

Sheaf toss: first, Sandilands (28' 6''), second, Lynn (27' 6''), third, MacDonald (25').

56 Pound Weight for Height: first, McLeod, second, Sandilands, third MacDonald.

Overall: first, Ian Sandilands (33 points), second, Pat Lynn (31), third, John MacDonald (20), fourth, Roddy McLeod (15) fifth, Ian Law (11).

The scorekeeper for the day was Val MacDonald.

Following the competition, Finlay and Angela McDonell hosted a luncheon in the Masterson's Beach Community Hall.

The Glengarry Cabers Club will be holding a competition early next year, possibly on the May 24 holiday weekend. President Ron McDonell says area athletes are encouraged to attend and participate in the event.

"We need more local competitors in the sport. As far as the Highland Games are concerned, it's an international event and it's important to have Glengarry athletes represented there," said Finlay McDonell, scorekeeper at the Glengarry Highland Games Scottish Heavy Events Championships.

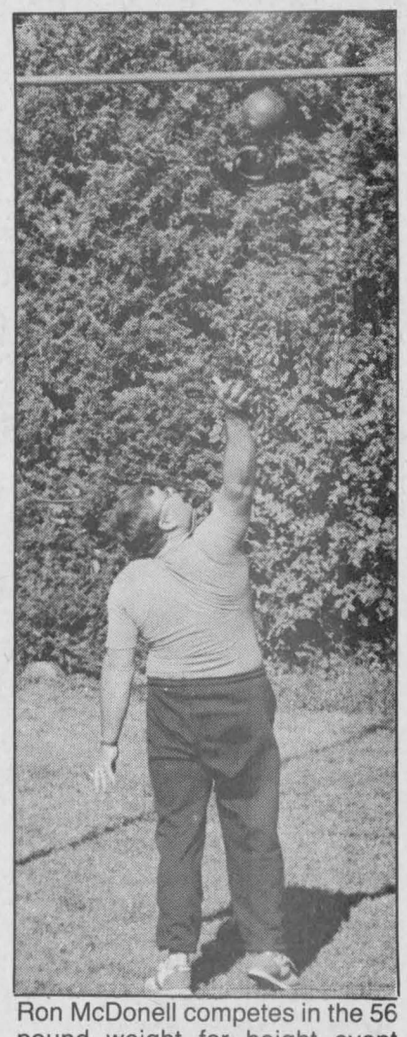

Ron McDonell competes in the 56 pound weight for height event Sunday at the Glengarry Cabers Club fall meet at Loch Garry.
Staff photo—Todd Hambleton

Flames, North Shore go unbeaten

Maxville Flames and North Shore were the only two teams to go unbeaten, winning their divisions at the Glengarry Highlanders Recreational Hockey Tournament in Alexandria on the weekend.

Maxville Flames won the O'Keefe Division with three wins and no losses. Don Wightman's squad was second with two wins.

U.I.C. No-Stars were runners-up to North Shore in the Old Vienna Division, with two wins in three outings.

Royal Bank recorded a pair of wins and a tie to capture first in the Foster's Division.

Harold McBride was a close second with four points.



Now's The Time To Winterize!

We carry a complete line of automotive parts for *Imports & Domestic Vehicles*
- Anti-freeze
- Batteries
- Various types of oils and greases



At your full service auto parts store

HOPE'S AUTO PARTS
40 Main St. S.
(Downtown Alexandria)
525-1330

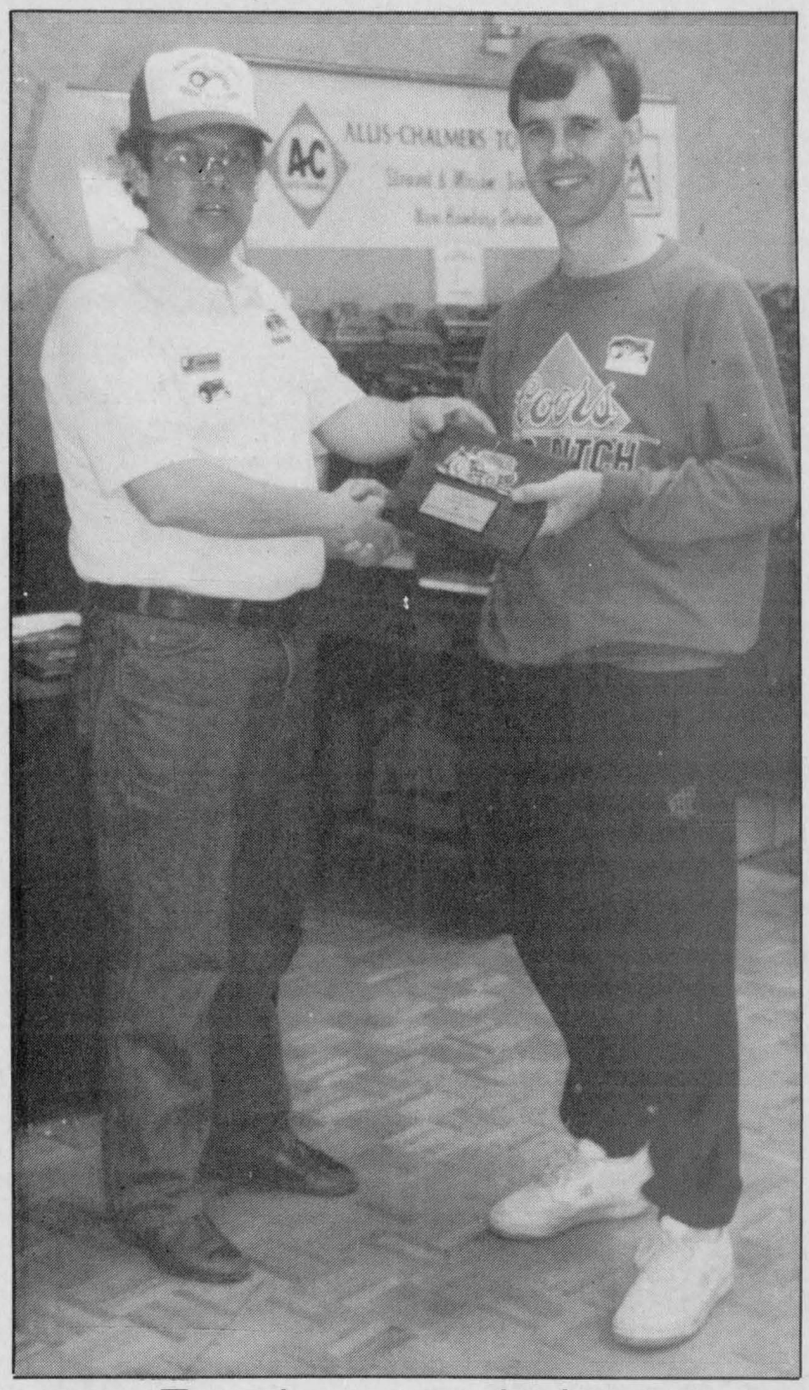

Toy show award winner

Douglas Vincent, left, Ontario Farm Toy Show co-ordinator, presents the Best Customized Award to Dr. Ghislain Marleau, Alexandria, at the recent '89 show in Woodstock.

Local award winner at 1989 toy show

Alexandria "Toy Farmer" enthusiast, Dr. Ghislain Marleau, participated recently in the 4th annual Ontario Farm Toy Show, held in Woodstock, Ontario. Regarded by many as the leading show in Canada, it is co-ordinated by Woodstock CaseIH dealer Douglas Vincent, in conjunction with the Woodstock-Oxford Rotary Club.

"The hobby of collecting farm toys has grown rapidly since the first show," commented Mr. Vincent. "This year was better than ever with several people travelling from across Ontario plus Quebec and neighboring United States. With the Auction, Barbecue and Room Trading in addition to the Show, many make it a weekend event," he continued.

Many hobbyists are getting into customizing their favorite tractor and making farm scene layouts to display their models, according to Vincent, one of Canada's senior collectors. He and his family have been collecting for several years. In fact, their hobby has grown into a substantial toy business, operated from the family farm equipment dealership four miles west of Woodstock. The showroom walls boast all makes and models numbering over 800.

"The weekend is designed to be a social and family event," explained Vincent. "It's an opportunity for everyone to gather together to enjoy the hobby by trading, buying, selling, displaying, or just visiting with new and old collector friends. "Participants vote to determine who will receive the Award for Best Collection, Display, and Customized Item," he indicated. "We congratulate the winners. "To receive one of these awards is something special, especially when you are judged by your peers," Vincent concluded.

Area youths catch bird's eye view

Glen Norman
Julie Vaillancourt
525-2546



Everyone is invited to an information meeting to discuss the needs of the senior citizens in our area.

The presentation and discussion will be held this Thursday evening, Oct. 5, at 8 o'clock at the Social Centre. in Glen Robertson. Stormont, Dundas and Glengarry Project Officer Debbie St. John-Dewit will be speaking on "Alternatives to Institutional Care for Seniors."

Most of the area's municipal politicians have been told of the funding available from the province to develop programs for seniors. Here's your chance to make your comments and suggestions known so the best possible assessment of needs, and care can be provided for our older citizens.

Our "Walk-your-dog-a-thon-ers" did us proud on Sunday. Glen Norman's Stephanie Carpenter with her dog, Spencer, and Rachel Denner along with Wiggles raised a total of $416 for the Canadian Guide Dogs for the Blind.

Although it wasn't a race, Rachel and Wiggles gave the extra effort needed to be the first team to finish the eight kilometre course.

Congratulations and special thanks to all the neighbors who sponsored them!

* * *

On Saturday, Oct. 7, Doug Carpenter will celebrate his 20th birthday. Long distance birthday wishes are sent to him as he continues his posting with the IRCR under the United Nations Peacekeeping Corps in Cyprus.

Best wishes to all others celebrating birthdays and anniversaries this week.

* * *

Hopefully, everyone made the best of a "powerless" Sunday. As you know, Ontario Hydro disconnected the electrical power to Alexandria and surrounding areas including here in Glen Norman just after 9:30 Sunday morning. The power returned at 3:42 Sunday afternoon.

Even though there wasn't much to do indoors, the weatherperson cooperated to provide us with a storybook fall day: plenty of sunshine, a myriad of colorful trees, a light leaf-ruffling breeze, and sweater-weather temperatures.

I took it all in at my family's cottage in Curry Hill as cottage-season draws on its last days. It was an ideal place to soak in the sunshine, admire the leaves and water with the added bonus of electricity! I confess I went to Curry Hill seeking "power" and discovered fall on my way over there.

One of the most stunning spots I've come across to catch the colors of fall is at the railway crossing on the Glen Norman/North Lancaster side road.

Although I wouldn't recommend playing or even walking on the tracks, just stop on the south side of the crossing and look west to the lineup of trees along the railway. You won't be disappointed!

* * *

Why not show them what you can do? This Friday evening, Oct. 6 at 7 p.m. is Family Talent Night at the Aultsville Hall Theatre in Cornwall. If your family is interested, call Cornwall's Arts and Culture Co-ordinator, Karen Cooper at 932-4422 as soon as you can.

* * *

Talk about a great way to see the colors of fall! Luanne MacDonald was up, up and away for a hot air balloon ride on Saturday afternoon. Apparently Luanne's boyfriend's uncle owns one of the spectacular balloons. Two hot-air balloons were seen hovering the skies just north of Glen Norman around 6 p.m. on Saturday. The balloons came down in the field behind McCuaig's and Luanne's brother Marcel and sisters Chrissy and Brandy as well as Jenny and Gina McCuaig got a taste of high flying. The kids were treated to a "bird's eye" view of the area as the balloon rose close to 50 feet in the air!

* * *

How about those blue jays! It's as if they knew we'd be without power on Sunday afternoon and decided to win the American League East title on Saturday!

Larocque's new meat shop opens its doors

St. Raphael's
Cathie MacDonald
525-1174



Happy birthday to Janet O'Shea who turned 95 on Sept. 30. Her family gathered for a party in her honor. Unfortunately she fell that morning but is recovering nicely now. Family came from Livonia, Michigan, New York State, Ottawa, Cornwall, and locally.

* * *

Stuart MacDonald and Louise Lemieux were joined in marriage on Sept. 29 at St. Margaret of Scotland Church in Glen Nevis.

A reception was held at the Sports Palace in Alexandria where family and friends gathered for the celebrations. Guests came from Edmonton, Simcoe and the surrounding area. Stuart and Louise will be taking up residence on the sixth of Lancaster upon their return from their honeymoon.

* * *

Congratulations to Michel and Maureen Larocque on the opening of Les Viandes Larocque's Meat Shop. Their new store is located just east of St. Raphael's and is open seven days a week from 10-8 and 10-6 on Sundays. The meat shop specializes in western beef and also does custom cutting and wrapping. Michel and Maureen would like to thank their families and the local residents of St. Raphael's for their support, and welcome all to come in and stop for a visit.

* * *

Just a short note. It is now my first anniversary writing this column and I would like to thank a few people who helped; Ron Lajoie faithfully gave me information every week on Iona, also Jocelyn Nystrom helped with even more Iona news on a monthly basis. Thanks to all those who called with their news and to those who patiently answered my questions when I called them.

And a special thanks to Anna Margaret MacDonald who is a wealth of information and guidance whenever I needed it. I ask everyone who has any news to please call myself or Anna Margaret and I will certainly be pleased to write up the news. Thanks to all.

The War Amps
CHILD AMPUTEE PROGRAM

For information dial toll-free area codes 519, 613, 705, 1-800-268-8821; other area codes dial 1-800-268-8917

FLC Vacuum Centre
Hoover, Eureka, Filter Queen, Iona, TrendVac

Purchase a vac from an expert!
25 years experience with Electrolux
Authorized sales & service for Hoover, Eureka, Filter Queen Iona and TrendVac
We also sell bags, hoses, parts and service all makes including, Kirby and Compact
421 Main St. S., Alexandria 525-2494
164 Main St. E., Hawkesbury 632-0723
Fern Chénier, prop. 40-tf

You are cordially invited to attend our 3rd Anniversary Celebration
on
Thanksgiving Weekend OCTOBER 7th to 9th
Coffee and Doughnuts
Weekend Special We Will Pay The Sales Tax On All Purchases
(Except Cigarettes, Magazines & Candy)
"NEW"
Business Cards, 500 for $24.95
also Personal Labels
Choose from different type styles and designs. Order NOW. Quick Service.
COME IN AND HELP US CELEBRATE!
The Talk of the Town
106 Main Street, Lancaster, Ont. (613) 347-3684

DID YOU KNOW
that a non-smoker exposed to second-hand smoke will inhale carcinogenic chemicals from the tobacco smoke.
CANADIAN CANCER SOCIETY | SOCIÉTÉ CANADIENNE DU CANCER



CORNWALL COSTUME SHOP
Choose from our collection of 1,200 costumes including masks
Full costumes between $20 and $30
3260 McConnell St. N.
(Off South Branch)
Open Mon-Sun. — 1 to 9 p.m.
933-8923 40-4p
Bev. Cote, prop.

ANNOUNCEMENT

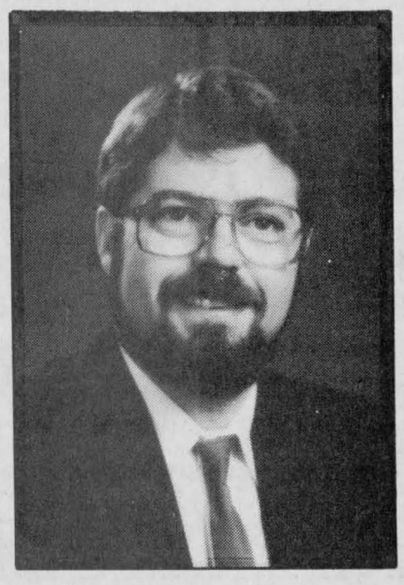

PIERRE RIVERS

Gwladys McHugh, Sales manager of Miller-Hughes Ford Sales is pleased to announce that Pierre Rivers has rejoined her sales team.

Pierre would like to invite you, his friends and customers to visit him at Miller-Hughes and discuss your motoring needs.

MILLER-HUGHES
FORD SALES LTD.
711 Pitt St. Cornwall 40-1c **932-2584**

NEW FOR 89
THE NEW MAXIMIZER 9600 HAS ARRIVED

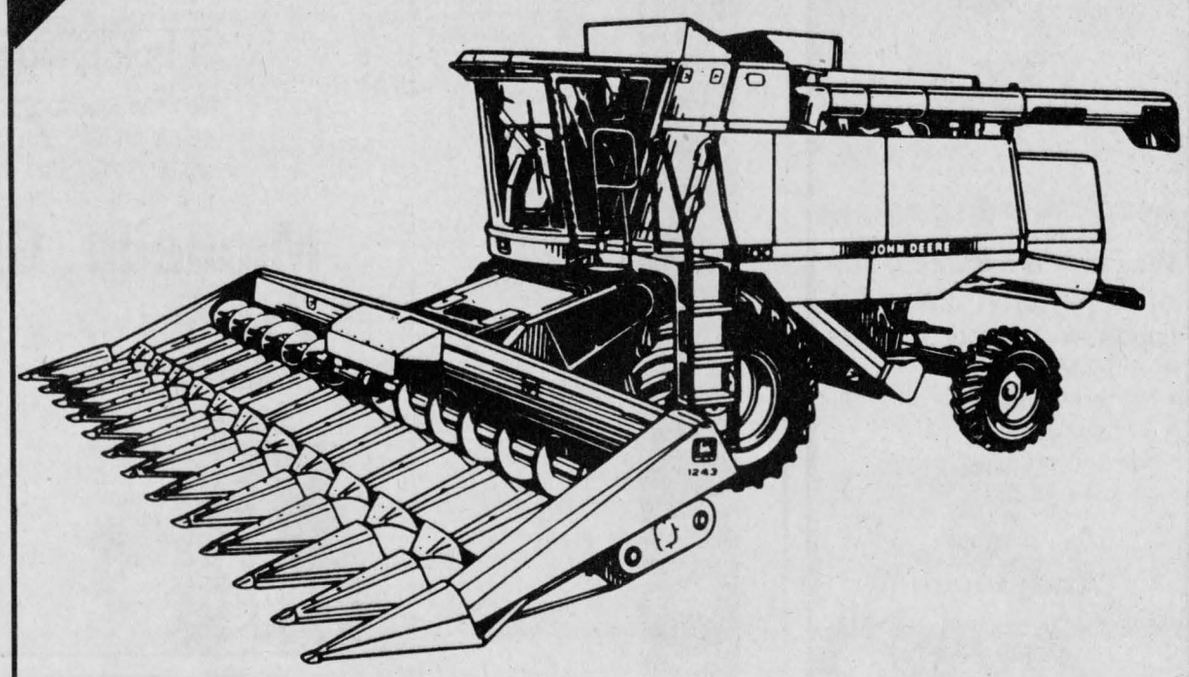

- Combine from 190 h.p. or 253 h.p.
- More Power from 253 to 265 h.p. while unloading
- Grain Tank 240 Bu
- More fuel Capacity Than Titan II
- Larger Cylinder and Larger Concave

Nothing runs like a Deere! JOHN DEERE

ST. ONGE & PERRAULT INC.
JOHN DEERE SALES and SERVICE
1700 Ste. Catherine St., St. Polycarpe, Que.
(514) 269-2353
265-3844 40-1c

Area Optimists swear in new executive

North Lancaster
Jackie Paquin
347-2100



To start things off I would like to ask the help of all the readers of North Lancaster news. Telling the truth, you haven't made my phone jingle very much this week. Why didn't you? I'll be really nice to you I promise. So please phone your news in. Your co-operation is very important to me.

Just moved

Best wishes to Daniel and Penny Romon and baby daughter Samantha, who have just moved from North Lancaster to Curry Hill.

Congratulations and much happiness to André and Nelley Romon who celebrated their 25th wedding anniversary in September, and have taken possession of their brand new home in Curry Hill last weekend.

Birthdays and Anniversaries

Birthday greetings to villagers Stephane Decoste who is 15 on October 4, to Joseph Bourbonnais on Oct. 5, to Suzanne Glaude and Carmen Roy both on Oct. 7, and Vivianne David who celebrates her 8th birthday on Oct. 9.

Anniversary happiness to Robert and Jackie Pilon on their 30th wedding anniversary on Oct. 3, to Wilfrid and Thérèse Major on their 38th wedding anniversary on Oct. 6, and to Jean-Noel and Helene Campeau on their 35th wedding anniversary on Oct. 9. Congratulations to all.

Optimist Club banquet great success

At a largely attended and most lovely banquet at Robin's Place last Saturday evening, the 1989-1990 Optimist executive of the North Lancaster Optimist Club was officially sworn in by the new District Lieutenant Governor Yvan Desautels.

Master of ceremonies Optimist André Leroux presented the head table where were seated the 1988-89 officers: Lieutenant Governor Raymond Brunet and his wife Marielle, President Maurice Desautels and his wife Jeannette, Secretary-Treasurer Normand Vaillancourt and his wife Micheline, and a new 1989-90 executive: Lieutenant Governor Yvan Desautels and his close friend Joanne Brabant, actual President Jean C. Major and his wife Lise, Secretary-Treasurer Jean-Luc Desautels and his companion Nicole Vincent.

In their farewell and acceptance speeches both past President Maurice Desautels and new President Jean C. Major stressed the importance of all members working as a team to carry out successfully the goals of the Optimist Club. This year's Optimist theme is "At the Heart of the Action" and President Jean C. Major's immediate theme is "Our Future," which reflects all our community youth's interests.

Congratulations are extended to, and a most fruitful year is wished for our North Lancaster Optimist Club!

* * *

While Father Witold Mazurkiewicz, pastor of St. Margaret of Scotland's Parish, will be on a pilgrimage in his native country Poland, Father Gérald Poirier will assume the pastoral duties in Glen Nevis for the month of October. We wish Father Witold a most blessed and wonderful trip, and a warm welcome into our midst to Father Poirier.

Davidson-Moore Residence

Leo Brunet celebrated his 71st birthday on Sept. 29. His sister Agnes, brother Maurice and sister-in-law Barbara visited him.

Jeannine Théoret of Ste. Justine de Newton, Que., visited with Ida Johnson on Friday, Sept. 29.

Hans Recthang of Montreal visited Arnold Wenger as did his wife Gerda.

* * *

Winnie Williams' art class treated Winnie and Muriel Moore to a super dinner at The Georgian House as a gesture of thanks to both ladies. Winnie for her devoted art classes, and Muriel for her graciousness in offering her home to them for their classes. All enjoyed this special time together.

* * *

In closing, I'd like to wish each and everyone of you a very happy Thanksgiving with lots of relatives and friends around to share your joy. I'll think of all of you in a special warm way.



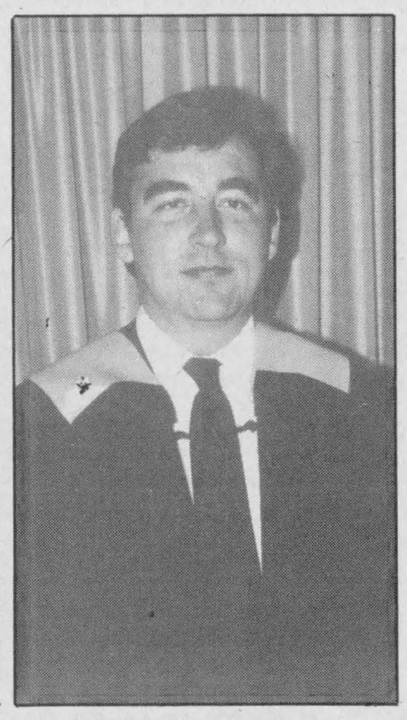

Brother-sister graduate

Huguette Bourdeau, B.A., B.Ed., graduated from Ottawa University Spring Convocation with a Bachelor in Education, Major and Specialization in French. She has accepted a position as French teacher at GDHS/ESRG. Formerly from Alexandria, she is the daughter of Dr. and Mrs. Yvon Bourdeau. Daniel Bourdeau, B.Comm., C.M.A. graduated with a Canadian Management Accountant degree. He is presently managing his own firm in Ottawa under the name of Capital Bookkeeping. Formerly from Alexandria, he is the son of Dr. and Mrs. Yvon Bourdeau.

Telethon this weekend

On Thanksgiving Sunday Oct. 8, cable stations throughout Ontario and Quebec have the chance to network for a six hour fundraising telethon for ROTEL.

The Telethon, originating in Ottawa, will be beamed up to the Anik C satellite and by use of the Ontario Legislative Channel can be picked up from Winnipeg to the Maritimes (Anik C1-T28). Communities known to be covering the event range from Sault Ste. Marie to St. Thomas, Toronto, North Bay and through to Montreal, and the number is growing all the time.

Salon Denyse
52 Main St. S. 525-1037
20th Anniversary
FOAM PERM 38.00
Reg. $45.00
Free shampoo sample and haircut included
Other perms on special
Every Tuesday & Wednesday
Also suntanning bed

Les trois p'tits points...
C.P. 945
Alexandria, Ont.
K0C 1A0
Tel: (613) 525-3393

Le Centre culturel
"Les trois p;tits points..."
présente/presents:
— un film pour enfants —
— a movie for children — (in french)

Les aventuriers du timbre perdu



Quand/when: vendredi 6 octobre, 9h30 à 11h15
Friday, October 6th, 9:30 to 11:15 a.m.
où/where: Ecole Ste. Marie school, Green Valley
Billets/tickets: Membres/members: $2.00
Non-membres/non-members: $2.50
INFORMATION: 525-4020
40-1c

SERVICE ON SATURDAYS



HONDA CIVIC SI
CORNWALL HONDA
1200 Brookdale Ave., Cornwall
SALES OPEN: Mon.-Thurs. 8 a.m. - 8 p.m.
Friday 8 a.m. - 6 p.m.
Saturday 9 a.m. - 3 p.m.
SERVICE HOURS: Mon. to Fri. 8 a.m. - 5 p.m.
Saturday 9 a.m. - 1 p.m.
933-7558
5 YEARS WARRANTY 80,000 KM
MAJOR COMPONENT CONVERAGE
MICHELIN Sales Service
40-1c

Monuments Leclair Monuments
Ever Ready to Serve
The Families of this area with
Beautiful Memorials
1101 Cumberland (Corner of 11th) Cornwall 932-5712
37-tf

Keep This Ad In Your Glove Compartment
24 HOUR TOWING
And Boosting



525-1480
After hours, weekends, holidays
525-1105
CHEV-OLDS TITLEY ALEXANDRIA, ONT.
40-1c

Regal SALE



AquaVelvet
Latex Eggshell Flat Enamel
For Walls and Trim
White and pastel colors only. Reg. $33.95
Sale 25.95/4L



AquaGlo
Latex Satin Finish Enamel
For Walls and Trim
White and pastel colors only. Reg. 34.95
Sale 26.95/4L

Sale in effect from Wed., October 4 to Saturday, October 21/89.
Elegant Interiors
Begin with Benjamin Moore PAINTS
BMR
MENARD LUMBER
296 Main St. S. Alexandria 525-4723

LET'S TALK TURKEY!



Thanksgiving Specials
100% cotton TOPS 9.99
Cable knit SWEATERS 14.99
100% cotton knit PANTS 14.99
Twill Cargo PANTS 14.99
Hurry sale ends Saturday!
Tootsie's FASHIONS
68 Main St. South
Alexandria
525-2240
VISA MasterCard

Churches celebrate World Communion

Dalkeith
Jean MacLennan
874-2385



Mary (Elbert) MacGillivray of Kirk Hill, and Annabel MacMaster of Laggan visited in Kitchener with their sister, Chris, and Dr. Al Longmore.

* * *

Noreen and Bob Christie motored west to visit their daughter Lynn, Mike, Bobby, Brent and Bailee Rae Macnab of Vermilion, Alta., and then on to Kelowna, B.C. to visit Bob's sister Phyllis and Bob Cooling.

* * *

Dora Richmond, who has been visiting with the Hampsons has returned home to London, England.

* * *

Lillian and Willis Crooks, accompanied by their grandchildren, Ian and Amy Crooks, spent a recent weekend in Brantford with Paula, Laird and Heather Crooks.

* * *

Ginette and Donald Crooks have returned from a lovely holiday in Margarita Island, Venezuela.

* * *

Marion and Rae MacGillivray have moved to their new home at 117 Harrison St., Alexandria. Happy retirement wishes.

* * *

Fran Poskitt is recovering nicely following surgery in a Cornwall hospital.

Valaire L'Ecuyer, who also had surgery, is improving.

We wish speedy and complete recovery to you both.

* * *

Sept. 28 was the 45th wedding anniversary of Isabelle and Valaire L'Ecuyer.

* * *

Margery, Munroe and Heather MacCaskill attended the marriage of Lynn Johnston and Scott Newton at St. Columban's Church, Cornwall on Saturday, Sept. 30.

Kirk Hill UCW

The September meeting of Kirk Hill UCW was held in the church hall on Sept. 21 with Karen MacLeod presiding and Nancy MacDonald acting as secretary.

The Worship and Program convenors were Enid, Brenda and Elaine MacNaughton.

The theme was Autumn Thankoffering and the program concluded with Mission study. Plans were made for a hymn sing on Sunday evening, Oct. 1st, and for a recognition service for Mark Giuliano on Sunday, Oct. 22 at 8 p.m.

Convenors for the MacGillivray anniversary reception are Enid, Brenda and Elaine MacNaughton, and Shirley MacDonald. Helen MacLeod and Nancy MacDonald are the convenors for the Fall Tea and Bazaar on Oct. 28.

It was decided to have refreshments and a social hour after church, once a month starting in November.

As a memoriam to Mrs. Edna MacMillan several copies of ''Songs for Gospel People'' are to be purchased for the church.

* * *

World Communion Sunday was observed this Sunday, Oct. 1, when Kirk Hill United Church congregation joined with St. Columba Presbyterian Church. It was also the 170th anniversary of St. Columba, spanning the years 1819-1989.

The Rev. Karen Hincke and Mark Giuliano officiated. Sunday evening a hymn sing took place at the United Church.

* * *

On Saturday, Sept. 9, the annual transfer of the executive of the Optimist Club was held at St. Pauls' Hall.

Albert Quesnel was elected president replacing Roch Duchesne. Alain Piché was elected secretary-treasurer, replacing Fernand Bourdon. Lieutenant Governor Raymond Brunet and his wife Marielle were guests of honor.

Roch Duchesne will receive a life membership in the club, Fern Bourdon received a clock plaque, and other plaques and trophies were presented to community members who helped promote the club during the 1988-89 year.

* * *

This Saturday, Oct. 7, will mark the first anniversary of bingo at the hall and many prizes will be increased for this celebration.

* * *

The Optimist Club has placed a photocopier in the Optimist office at the library building. This should be a benefit for the community at large.

* * *

Although this meeting is to be held at Glen Robertson it should be of interest to the whole area. On Oct. 5 at 8 p.m. at the Glen Robertson Social Centre, Debbie St. John, project officer for United Counties of SD&G will speak on ''alternatives to institutional care for seniors.'' As the topic suggests, it will cover care for seniors in their homes, and Meals on Wheels will be discussed. Please show your interest by your attendance.

* * *

The CNIB canvass is continuing until the end of October, so welcome the canvasser in your area.

Send off for Joanette

Green Valley
Helene Quesnel
525-3303



Canvassers are needed in Green Valley area to raise money for the Canadian National Institute for the Blind (CNIB). If you are interested in helping this cause, please contact Vivian Seguin at 525-2218. And remember to give generously.

* * *

Congratulations to Green Valley's Lucien Bellefeuille who was awarded the Glengarry Golf and Country Club's Men's Twilight League's MVP this year. Lucien played for Roy's Garage and obtained a 20 score for the season.

* * *

Lucky for us, Sunday was such a beautiful day! With the electricity cut off, people had to get the barbecues back out.

La Vie Montante

Members of La Vie Montante had a busy month of September which featured meetings, elections, mass, a day of study in Cornwall, and a farewell party for one of its members, Cécile Joanette.

Diocese members gathered at St. Croix parish in Cornwall, to hear Mr. Jacques Leduc, a lawyer in Cornwall, who is also co-responsible for the synod, ELK.2000.

Father Gerald Poirier, Cecile Legault and Therese Whelan gave us a short history of their trip to Nicaragua.

Lorette Scharf Poirier, our national president was among us. She was presented with a lovely gift by Pauline Valade who is the secretary for the diocese.

Friday, Sept. 29, members gathered at St. Marie's parish hall to bid farewell to Cécile Joanette, one of their members. Isidore Secours, who is responsible for this movement said a few words. As many of us know, Cécile is one of the pioneers of Green Valley. The land used for the school, church, convent, and cemetery, is a gift from the Joanette family. Thanks Cécile for your generosity!

Cécile was handed a gift by Marguerite Lajoie, in the name of the members. Cécile Menard made a presentation in the name of L'Union Culturelle Franco-Ontarien of Green Valley. A card was read by Irene Menard that was sent by the president of the auxiliary in the name of the members in recognition of all the services she rendered to the hospital.

Marguerite Lajoie and Majella Lajoie hosted this party. A beautiful cake centred the table. Everyone wished her the best of luck and when she visits Green Valley her chair will always be there. The party finished with a sing-song.

Members, don't forget the next meeting is Tuesday, Oct. 10 at 2 p.m. and mass is Sunday, Oct. 29 at 9 a.m.

* * *

Congratulations to Rejean (Guidoo) and Julie Beriault who were married last Saturday (Sept. 30).

Rejean was raised for most of his life in Green Valley and is the son of Robert and Helene Beriault. Julie is the daughter of Andre and Lorraine Morin.

* * *

Roy's Garage held its annual car show last Thursday evening (Sept. 28). Many people came to check out the new car arrivals and also enjoyed the barbecued hot dogs and hamburgers along with music by the Bobby Lalonde band.

* * *

Happy birthday to Gaetan Giroux who celebrated on Oct. 2, and happy 12th anniversary to Linda and Rejean Menard on Oct. 1.

* * *

On Oct. 1 two new parishioners were baptized in Green Valley. They are Jason Leroux, son of Richard and Shirley (Deschamps) and Emilie Beriault, daughter of Jean Guy and Lise (Brisebois).

* * *

For Cursillo members, a regional ultraya is being held tonight (Oct. 4) at Sacred Heart parish beginning with mass at 7:30 p.m.

* * *

Green Valley hockey players please feel free to call me with news of your teams. Shut-outs, hat tricks and good games are fun to write about and are worth mentioning!

* * *

A beautiful candle-lit wedding shower was held for Monique Seguin on Sunday (Oct. 1) at the Sacred Heart parish hall. Many friends and relatives gathered to shower Monique with love and presents. Monique, the daughter of Maurice and Elise Seguin will be united in marriage to Denis Bourdeau, the son of Denis and Caroline of Lancaster on Saturday, Oct. 21.

* * *

Ste. Marie's school is in need of a lunch-hour supervisor. If interested contact the school at 525-3660.

The parent-teacher meeting at Ste. Marie's is being held tonight (Oct. 4) at 7:30 p.m.

Students at Ste. Marie's have no school this Friday because of a professional activity day for teachers. They are also off on Monday for Thanksgiving.

ANNOUNCEMENT

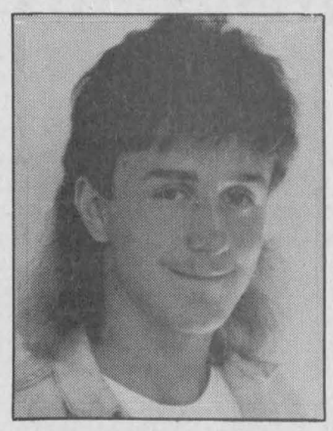

Stephane Menard of Alexandria is pleased to announce that he bought G & E Ceramics and will operate under the name of

S. Menard Greenware.

Located centrally in Alexandria, Stephane carries a complete selection of vases and figurines for all your gift needs.

Stephane cordially invites all his friends and the former customers of G & E Ceramics to visit him at his new location in the rear of Alexandria Florist.

S. Menard Greenware
13 Main St. North, Alexandria 525-3852
40-1c

THE CARAT DIAMOND



1.00 Carat Diamond Solitaire set in 14K yellow gold
SPECIALLY PRICED $3,495 and up

CHRISTMAS IS COMING
Layaway No Interest

Pommier JEWELLERS LTD
Family Owned and Operated
6 Second St. E. 932-4022

CELEBRATE With Us during our 21st ANNIVERSARY and WIN

21st ANNIVERSARY DRAW

VALUED AT APPROXIMATELY $1,500 IN SELECTED MERCHANDISE AND GIFT CERTIFICATES, INCLUDING A 14" COLOR TV compliments of Woolco

SATURDAY, OCTOBER 21st, at 2 P.M.

ENTER by writing your name, address or phone number on the back of any CASH REGISTER SLIP (BROOKDALE MALL), dated Thurs., Oct. 5 to Sat., Oct. 21, 1989. ONE LUCKY SHOPPER will WIN — DRAW SAT., OCT. 21st at 2 P.M.
Deposit in our special ANNIVERSARY BALLOT BOX IN THE MALL.
ENTER OFTEN!

BROOKDALE MALL
Brookdale Avenue at the International Bridge, Cornwall
OUR 21st ANNIVERSARY IS SOMETHING SPECIAL!

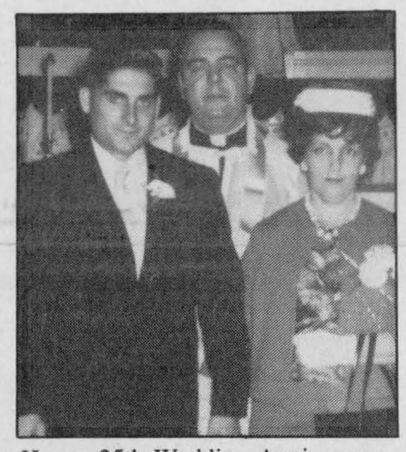

Happy 25th Wedding Anniversary
Tuesday, October 3
Mom and Dad
From your children
40-1p

CANCER CAN BE BEATEN CANADIAN CANCER SOCIETY

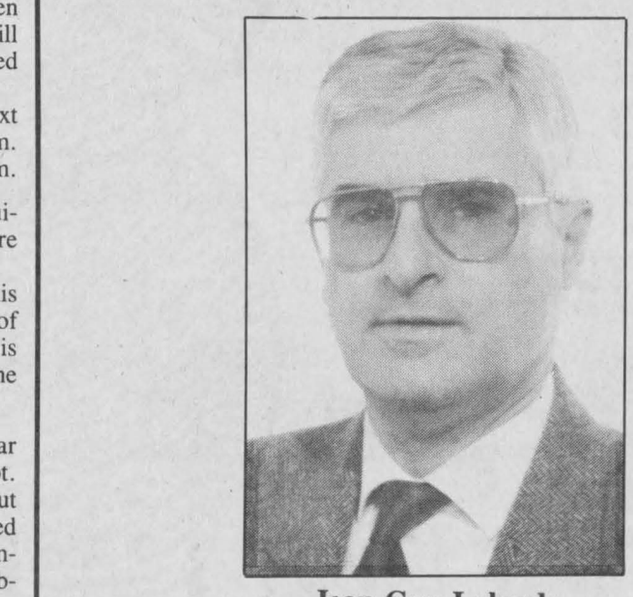

Jean-Guy Lalande

I would like to take this opportunity to thank all my friends and relatives for their encouragement and patronage the past year. I would like to invite you to come visit me and see the new 1990s at Jacques Laplante Chevrolet Oldsmobile Ltd. in Casselman. It would be a pleasure to serve you again.

LAPLANTE CHEVROLET OLDSMOBILE CASSELMAN GM We're right here for you.
JACQUES LAPLANTE
CHEVROLET-OLDSMOBILE LTÉE
140 St. Albert Street, Casselman
BUS: (613) 764-2846 RES: (613) 524-2936

It's as easy as...

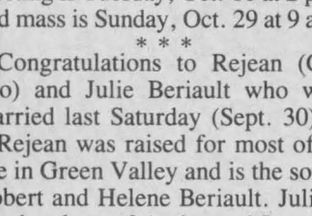

THE GLENGARRY NEWS

They've arrived!
St. Lawrence's 1990-91
Cornwall Campus
program calendars
are now available free of charge.

Get your free copy today!
Return this coupon by mail or in person to:
ST. LAWRENCE COLLEGE SAINT-LAURENT
Registration Centre
Windmill Point
Cornwall, Ontario
K0C 4Z1

Name: _____

Address: _____

_____

Postal Code: _____

I am interested in
☐ full-time, day-time studies
☐ part-time, day-time studies
☐ part-time, evening studies
☐ workshops

I am
☐ 19 years of age or younger
☐ 20 years of age or older

The personal information on this card is collected under the authority of the Ministry of Colleges and Universities Act. R.S.O. 1980, c272. The information will be used to place you on a mailing list for information relevant to your career interests. G.N.



ST. LAWRENCE COLLEGE SAINT-LAURENT
BROCKVILLE CORNWALL KINGSTON
40-1c

Lancaster ladies seek euchre pennant



Lancaster
Janice Montreuil
347-7464, 347-2420

A good fall day to all of you. September flew by and we were kept busy going to family weddings — there were four in all! Now we have Thanksgiving to look forward to with all that tasty food. Goodbye, diet!

* * *

Tri County Horse Club will hold a Trail Ride on Saturday (Oct. 7) starting at 1 p.m. at County Forest/Agreement Forest on the Summerstown Road. All are welcome. For more info, call Liette Deschambault at 347-7459.

* * *

Royal Canadian Legion Branch 544 — Lancaster is holding Air Force Day on Saturday (Oct. 7) starting with cocktails at 4 p.m., dinner at 5 p.m., the dedication of a memorial plaque and the presentation of colors to Air Cadet Squadron 253 at 6:30 p.m. and a sing-a-long from 7 to 8 p.m., after which there will be a dance with live music by ''Garry.'' For more info, call the Legion at 347-3286.

* * *

There will be a third anniversary open house held all this weekend (Oct. 7-9) in Lancaster at the Talk of the Town. Refreshments will be served and all are welcome. For more info, call Eudora at 347-3684.

* * *

Lancaster Legion Ladies Auxiliary to Branch 544 team of Luella Montroy, Olive McCreary, Betsy Robinson and Joyce Lalonde entered the Zone G-4 euchre tournament held recently in Cornwall and came in fourth. They are now eligible to enter the District Ladies Auxiliary tournament which will be held in Gananoque on Oct. 28. Good luck ladies and bring home the pennant! The Auxiliary would like you to reserve Oct. 24 now for an evening of fun and fashion at the Lancaster Legion Hall as Roberta Helpman of ''Simply Scarves'' has been invited back again to teach how to accessorize your wardrobe with scarves.

* * *

The Community Protestant Church in Lancaster has been donated silver candlesticks and an offering plate by member Mary Taylor. The congregation was pleased to receive these beautiful additions which help transform Smithsfield Hall into an attractive chapel each Sunday.

* * *

Be sure to mark the weekend of Oct. 14 on your calendar as ''must see'' events, as Glengarry Arts and Crafts Association will hold its 20th anniversary ''Gift Show and Sale'' at the Nor'Westers and Loyalist Museum in Williamstown on Saturday from 10 a.m. to 5 p.m. each day.

The show has become somewhat of a tradition in the area because of the unique location and consistent high quality of ''handmade in the area'' items.

* * *

Happy birthday to Isabell (Major) Adcroft on her big day (Oct. 4).

* * *

Mr. and Mrs. James Lalonde of Lancaster spent last weekend in Cardinal visiting with Mrs. Lalonde's aunt, uncle and cousin, Mr. and Mrs. Ed Gilligan and son Jack as well as friends Mr. and Mrs. Robert Bergeron.

* * *

Esther Ross of Goderich and Onagh Ross of Martintown visited recently with the Lancaster Pattingale family as well as with Rhoda Ross of Curry Hill.

* * *

Char-Lan Alley Cats Bowling League results of play for the week of Sept. 28 were as follows: Men's high single was taken by John Fourney. Men's high triple was won by Tom Walters. Ladies' high single and ladies' high triple both starred Betsy Robinson.

Standings for the month of September were: first place — Pumas; second place was shared by Panthers, Lynx and Tigers; third place was shared by Cougars, Wildcats and Lions; fourth place — Leopards; fifth place — Cheetahs; and sixth place — Jaguars.

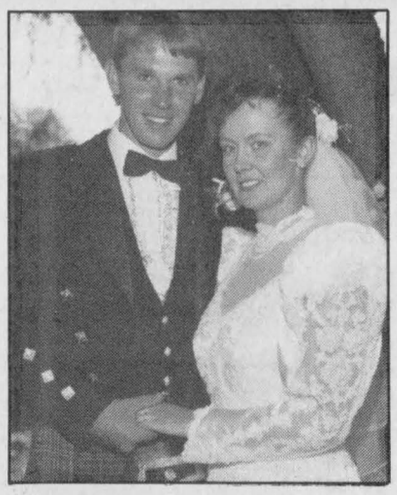

MacPherson-MacDonell

Mr. and Mrs. John R. MacDonell of Lancaster are pleased to announce the marriage of their daughter Fiona to Millan MacPherson, son of Mr. and Mrs. Lynus MacPherson of Dalkeith. The wedding ceremony was held on Aug. 26, 1989, at the bride's home. They are presently residing in Dalkeith.

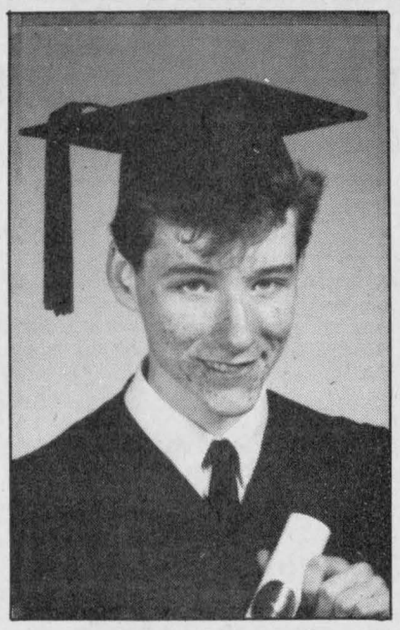

Graduate

Kevin Secours, son of Royal and Shirley Secours graduated with honors from Vaudreuil Catholic High School on May 28. Kevin was valedictorian and the recipient of awards of distinction in the studies of English and North American Literature. He was also acknowledged for his extra-curricular contributions as student council co-president, and his outstanding overall academic average for which he was granted a monetary bursary from the City of Pincourt. Kevin is the grandson of Isidore and Evelyne Secours of R.R. #2, Alexandria and Thérèse Welscher Bourdeau of Lancaster.

Poverty: Theme for Gordon Church WMS



St. Elmo
W. MacKinnon
527-2348

Gordon Church WMS Auxiliary met on Wed., Sept. 27 at 8 p.m. in the church hall with the president, Mrs. Jack McKay leading in the devotions and presiding at the meeting. The president led the responsive reading from Psalm 37 and Margaret Billinghurst led in prayer.

The study for the meeting was a continuation of the general theme, ''poverty,'' with an emphasis at the meeting of the message of Jesus with regard to poverty.

The secretary, Helen Lavigne, read a letter of thanks from Baldwin House, Cornwall, for some cartons of food contributed by Gordon Church WMS. An announcement from the Glengarry Presbyterial WMS was read regarding a presbyterial rally to be held in Knox Presbyterian Church, Moose Creek, on Thursday, Oct. 12 beginning with registration at 9:30 a.m.

An hour of fellowship with refreshments followed the close of the meeting with Kay Fjarlie as hostess.

* * *

Mr. and Mrs. Henry Wilkes of Brockville and daughter Nancy visited on Sunday (Oct. 1) with Mr. and Mrs. David MacGregor of Maxville.

* * *

Mrs. Margaret Morrow of Cornwall and Wallace MacKinnon Jr. of London, Ont. have been visiting with Dr. Wallace MacKinnon. Wallace Jr. is on a work project at Ingleside, Ont., for a few days for his employer, McLaren Engineers Co. of London.

Dunvegan dancer had a fine year of competition



Dunvegan
Marion Loewen
527-2284

In September I missed two birthdays. One I forgot and one I just found out about.

Belated birthday wishes to Glen McRae. It took a bit to figure it out, but with those curls, I had my suspicions, and then I saw the sign. Hope it was a good one, Glen.

Now I apologize for forgetting one. Wendy MacLeod celebrated her 11th on Sept. 19, the day after Gabriel's birthday. After she was born, I took her picture when I went to the hospital to take his picture. You must have had a happy birthday, especially after the fantastic year you had.

* * *

Wendy has had a busy summer participating in step dancing competitions. She placed in the top three dancers in the 12 years and under category at competitions held at the Bonnie Glen in Alexandria. The Central Canada in Perth, the North Eastern in Mattawa, the Concours International in St. Timothée, Quebec, and the Annual Pembroke Fiddle and Step Dancing Championships in Pembroke. Wendy is taking lessons from Allison McIlwain at the present time.

* * *

Vira MacLennan enjoyed a visit from her cousin, Ruby Dubois of Dorval, Que. Mrs. Dubois arrived on Thursday and was returning home on Sunday.

* * *

On Tuesday, last week, Vira MacLennan of Baltics and Betty Kennedy of the village, enjoyed a bus tour through the Adirondacks to Lake Placid and then on Thursday Betty went sightseeing again, via a bus tour, this time to Mont Tremblant areas. Others on the trip who enjoyed the dramatic color display provided by nature's fall paint brush included Kathleen Phillips, Margaret MacCrimmon, Hilda Campbell and Dorothy MacMillan.

* * *

Donnie and Jean MacLeod were in Kingston for the weekend, and visited with Peter and Kelli Lewis, Michael and Chrissie. While her parents were away, Wendy enjoyed her weekend with Erin Graham.

* * *

More and more I hear of people having problems with their wells going dry. With the change in the weather systems, and more and more people using increasingly more water, it is inevitable that the water table has almost sunk out of sight. We drain more swamp or wetlands, as they are now called, cut down more trees, and drain more fields in case we get a wet summer. Maybe the time is not far off when irrigation will be the next step, as it is in so many areas in the west. We work so hard to improve, but when the wheel of fortune turns, we sometimes find we are worse off than if we had, instead of changing nature, learned to live and co-operate with it.

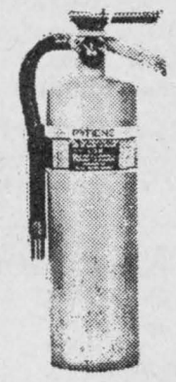

G.C. FIRE PROTECTION
FIRE EXTINGUISHERS
SALES•SERVICE•RECHARGING•INSPECTION
JIM GRAHAM (613) 525-1687
DOUG TURTON (613) 525-1208
70 Park St. P.O. Box 609 27-1c Alexandria, Ont. K0C 1A0

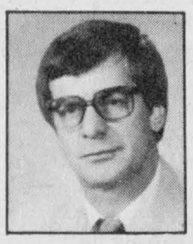

BOB BLANCHARD
933-6280 (call collect)

"Let me help you with your financial needs."
- Financial Planning
- Life Insurance
- Disability Income
- Annuities and RRIFs
- RRSPs
- GICs and Savings Plans
- Investment Funds*
- RESPs*
- Employee Benefits

The Mutual Group
Facing Tomorrow Together
Licensed with Mutual Life of Canada/Mutual Investco Inc.*, two of The Mutual Group.



SHELLEY'S
UNISEX HAIRSTYLING
Shelley Vachon, Prop.
The salon that will take the time to find the right style for your face, lifestyle and personality.
•Perms $30-35 •Haircuts $8
•Tints $18 •Children's cuts $4-6
•Highlights $25 •Wash, cut, style $12
•Ear Piercing $8 •Set & Style $8
41 Main St. S. Alexandria 525-5033 40-1c

Micra $155.14/month.*
8.9% FINANCING Available on SENTRA STANZA and PICKUPS

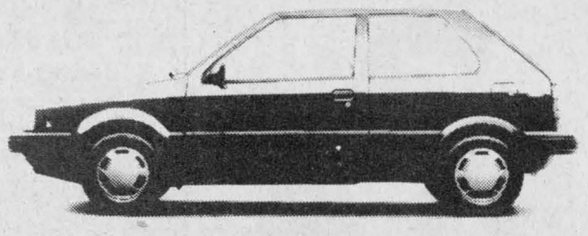

Sentra $230.60/month.†

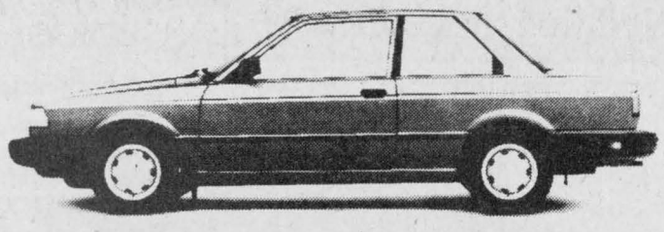

Hardbody Truck $192.87/month.**



Follow your heart without paying through the nose.

Affairs of the heart can often be painful. But, Nissan's financing for the human race takes the sting out of buying a new car. For a limited time you can take advantage of our flexible terms on new Micras, Sentras or Hardbody trucks.

Financing starting from as low as 8.9% for terms of 12 to 24 months, 9.9% for terms of 25 to 36 months, 10.9% for terms of 37 to 48 months or 11.9% for terms of 60 months.

And when you buy a Nissan, you'll also receive the No-Nonsense 3 year or 60,000 km warranty.

So for affordable financing, follow your heart into a participating Nissan dealer and fall in love.

Without the pain. NISSAN Built for the Human Race.

*1990 Micra 3-Door Specialty priced at $7,998 with $1000 down or trade-in of equal value financed for 60 months at 11.9%. †1990 Sentra 2-Door DEX Sedan MSRP $11,398 with $1000 down or trade-in of equal value financed for 60 months at 11.9%. **1990 Regular Box STD 4X2 MSRP $9,698 with $1000 down or trade-in of equal value financed for 60 months at 11.9%. Taxes, freight and PDI not included in the above prices. Dealers may sell for less.

ASP

GRANT NISSAN
700 Rosemount Ave. Cornwall 933-7555 40-1c

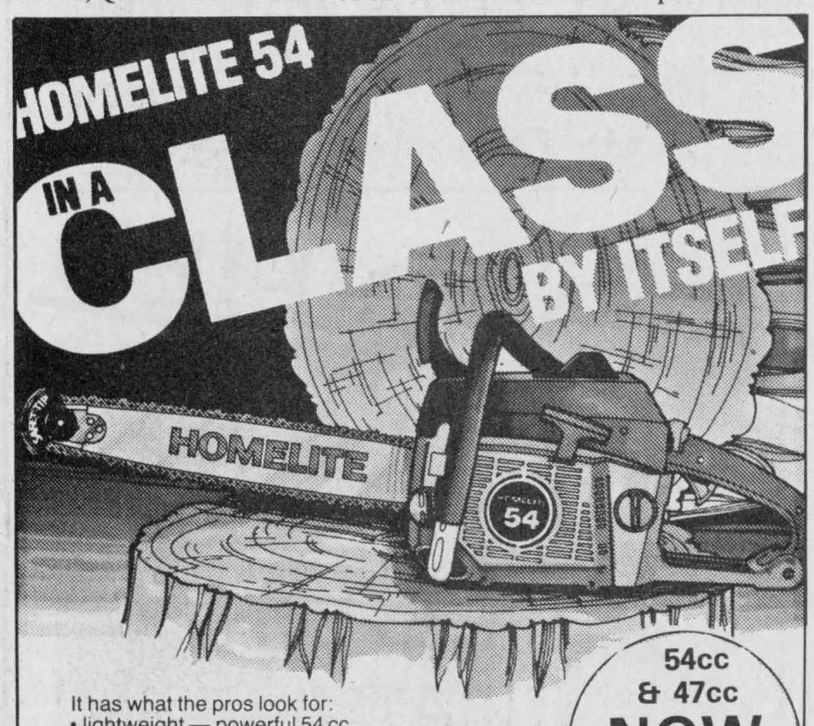

54cc & 47cc NOW $100 OFF

It has what the pros look for:
• lightweight — powerful 54 cc
• fast cutting — comfortable — low noise level
• low fuel consumption

TEAM UP WITH HOMELITE® JACOBSEN
WE PUT MORE FREE TIME IN YOUR DAY
• Textron Canada Limited Registered User.

MODEL 54 54cc SAVE $100.00
MODEL 290 47cc SAVE $100.00

ROBERT'S RENTAL SERVICE
325 Main St., South Alexandria 525-2807

Classified Advertising

Coming Events

MRS. Jean Lothian cordially invites you to attend a reception given in honor of the marriage of her daughter Joan to Thomas Marshall, Saturday, October 7, 1989 at 9 p.m. in Vankleek Hill. For more information telephone 525-2503. 39-2p

Maxville & District
LIONS ANNUAL
FOOTBALL NIGHT
TUESDAY, OCT. 17th
Social Hour 6:30 p.m.
Dinner: 7:30 p..m.
Admission: $10 per person
40-2c

Wedding Reception
in honor of
ANNA AKKERMANS
daughter of
Mr. & Mrs. William Akkermans
and
JOHN MALONEY
son of
Mr. & Mrs. Dan Maloney
SATURDAY, OCT. 7
at
Bonnie Glen, Hwy. 43
Music by D.J. Claude Menard
Lunch served *Everyone welcome*
39-2p

Wedding Reception
in honor of
LUANNA
daughter of
Gail & Ernie Bernique
and
TRAN
son of
Bonnie & Fred Cappuccino
SATURDAY, OCTOBER 7th
9:00 p.m.
at St. Bernadin
Music by McMartin Fiddle
Lunch served *Everyone welcome*
39-2p

Wedding Reception
in honor of
CHRISTINE EGENDER
daughter of
Mr. & Mrs. Josef Egender
from Austria
and
WERNER MATT
son of Mr. & Mrs. Quido Matt
OCTOBER 4 — 8:30 P.M.
in Williamstown
Music by Edelweiss
For info. tel. 347-7236
Lunch served
A warm welcome is extended to everyone
39-2p

Church Services

LOCHIEL REFORMED PRESBYTERIAN CHURCH
Lord's Day Service
11 a.m. and 7 p.m.
Bible School 10 a.m.
Wednesday 7 p.m.
Prayer & Bible Study
Tel. 874-2989 46-tf

THE ANGLICAN CHURCH OF CANADA
ST. JOHN THE EVANGELIST
Lancaster, Ontario
(In Glengarry Provincial Park off South Service Road)
— SUNDAYS —
9:15 a.m. - Holy Eucharist
Nursery
Rector: The Rev. Dean Purdy
932-7071 1-tf

UNITED CHURCH OF CANADA
Services of Worship
WEDNESDAYS, 7:30 p.m.
VESPERS—Church-on-the-Hill
SUNDAY, OCTOBER 8
Alexandria — 9:30 a.m.
Dalhousie Mills — 11:00 a.m.
Glen Sandfield — 10:00 a.m.
East Hawkesbury — 8:00 p.m.
Rev. Colin and
Rev. Pat MacDonald
525-2858 40-1c

Alexandria Alliance Church
SUNDAY
9:45 a.m., Sunday School
11 a.m., Morning Worship
Glengarry District High School
Enter north side of building
Bible Study and Prayer Meeting
Wednesday at 7:30 p.m.
23 Kenyon St. W
Rev. Tom Felts
525-4899
Christian & Missionary Alliance Church
20-tf

Coming Events

SANDERS Maple Products and Pancakehouse will be open for the fall weekends starting September 16th. Come for a walk through our sugar bush trail and enjoy nature and the fall colors. Sanders Maple Products, Hwy. 43, Finch, Ont. Tel. 984-2368. 40-3c

MARTINTOWN COMMUNITY CENTRE
* * *
Banquet hall available
for rental
Tel. 528-4200 or 347-2411
40-1c

Wedding Reception
in honor of
AUDRA CURRIER
daughter of
Leo and Carol Currier
and
ROYDON NIXON
son of
Royce and June Nixon
SATURDAY, OCTOBER 14
Maxville
Music by Leisure Sound
Lunch served *Everyone welcome*
40-2p

Wedding Reception
in honor of
SYLVIE
daughter of
Denis & Jeannette Carriere
of Green Valley
and
PATRICK
son of Floyd & Laurencienne Carson
of Cornwall
SATURDAY, OCTOBER 14
MacDonald Blvd., Alexandria
Music by D.J.
Lunch served *Everyone welcome*
40-2p

Glengarry Arts & Crafts Association
is holding its
20th ANNIVERSARY
CRAFT AND GIFT SHOW
on
SATURDAY, OCTOBER 14
and
SUNDAY, OCTOBER 15
at the
NOR'WESTERS AND
LOYALIST MUSEUM
in Williamstown
from 10 a.m. to 5 p.m. both days
Free Parking Door Prize
40-2c



Wedding Reception
in honor of
LOUISE
daughter of
Michel and Lucette Bourdeau
and
MIKE
son of
Noël and Irene Beauvais
SATURDAY, OCTOBER 7
Knights of Columbus Hall
in Glen Walter
Everyone welcome!
40-1p

The members of the
Vankleek Hill
KNIGHTS OF COLUMBUS
cordially invite you to
an evening organized
on the occasion of
the awarding of the charter
officially recognizing the
foundation of
COUNCIL STE-MARIE 10054
under the honorary presidence of
State Deputy Russell J.
and Mrs. Cadeau
Vankleek Hill Community Centre
SATURDAY, OCTOBER 14th
Everyone Welcome
Reserve your tickets before Oct. 6
Len Berry (613) 678-3407
Julien Gariepy 678-2204
Jean Menard 678-3932
Tickets: $20.00 per person
Mass at 4:30
Cocktails at 5:30
followed by a banquet
and dance
with Mike Gibbs orchestra
40-1c

Coming Events

ON Saturday, October 14, 1989 William J. and Inez MacGillivray of Kirk Hill will celebrate their 50th wedding anniversary at an "Open House" at Laggan Public School from 2-4 p.m. You are invited to attend. Best wishes only. 40-1p

Miss Elizabeth MacDonald
cordially invites you to the
25th
Wedding Anniversary
in honor of her parents
Stuart & Harriet MacDonald
FRIDAY, OCTOBER 6th
9:00 p.m. - 1:00 a.m.
Bonnie Glen, Hwy 43, Alexandria
Music by The Carm Aubé Big Band
and local fiddlers
Lunch will be served. 39-2c

Mount Carmel House Auxiliary
HARVEST TEA
SATURDAY, OCTOBER 14
2:00-4:30 p.m.
St. Anthony's Parish Hall, Apple Hill
Bake Sale — Housekeeper's Booth
Produce and Plant Sale
Halloween Fun and Christmas Crafts
Cornwall Tae Kwon Do School
Demonstration
Door Prizes, Surprises
Fun for Young and Old Alike
Everyone Welcome
Draw for $1,000 at 4 p.m.
40-2p

Wedding Reception
in honor of
HELEN
daughter of Glenn Johnston
and Gloria Marshall
and
ALLAN
son of
Gerard & Claire Fobert
FRIDAY, OCTOBER 6
Dixon's Corners, Matilda Hall
Music by D.J.
For information call 527-3451
Lunch served *Everyone welcome*
40-1p

CHARLOTTENBURGH RECREATION CENTRE
* * *
OPEN EUCHRE
Monday, October 9
8 p.m.
Sponsored by Glengarry Seniors Club
Everyone Welcome
* * *
BINGO
Every Tuesday
7:30 p.m.
Jackpot $500
Everyone welcome
* * *
Good Hall Rental Dates Available
347-2411
40-1c

GLENGARRY
SPORTS PALACE
Tel. 525-3600
THURSDAY, OCTOBER 5
BINGO
8:00 p.m.
Jackpot $1,200
in 5 numbers
11 regular games at $35
3 regular games at $50
6 specials 50/50
1 Winner Takes All
Proceeds to ADMHA
Hockey Team
Note: Bingo played
on hard cards using chips
MINIMUM CHARGE $1.00
Reg. Cards 7 for $1.00
15 Cards for $2.00
Specials 7 for $1.00
15 Cards for $2.00
* * *
SUNDAY BINGO
7:30 p.m.
Jr. B. Glens Weekly Bingo
Jackpot $1,000
in 5 numbers
14 games at $35
6 games at 50/50
1 Winner Take All
All proceeds to Jr. B. Glens
Hockey Team
40-1c

Branch 544 Lancaster
presents
"AIR FORCE"
NIGHT
DINNER & DANCE
SATURDAY, OCT. 7
Cocktails: 4:00 p.m.
Dinner: 5:00 p.m.
Tickets $7.00 each
For Info. Tel: 347-3286
39-2c

Coming Events

L'Union Culturelle Franco Ontarienne of Green Valley are having a "Festival des folies d'automne" on Sat., Oct. 21 from 1:00 to 4:00 p.m. Everyone welcome. 40-2p

GLENGARRY Curling Club, Maxville: Official opening of new building Sat., Nov. 4, 1989; social hour 6 p.m., banquet, 7 p.m., dance, Celtic Country; $20/person. Tickets available until Oct. 14 from: Jean Campbell — 527-5544, Catherine Kippen — 527-2586, Helen MacLeod — 527-2020, Marvin Waldroff — 346-2636. 40-1c

Glengarry Old Time Fiddlers
FALL DANCE
SATURDAY, OCTOBER 14
Bonnie Glen, Highway 43
Music by:
"COUNTRY LINE"
featuring Kelli Trottier Lewis
as well as Old Time Fiddlers
Admission $6 Lunch Served
Everyone Welcome
40-2c

Wedding Reception
in honor of
DAWN
daughter of
Glenn & Helen Howes
and
DANNY
son of
Robert & Jackie Kuhn
SATURDAY, OCTOBER 14th
9 p.m.
in Avonmore
Music by D.J.
Lunch served *Everyone welcome*
40-2p

Wedding Reception
in honor of
MURIELLE ROMON
daughter of
André & Nelly Romon
and
BARRY GUNN
son of
Walter & Margaret Gunn
FRIDAY, OCTOBER 6
at 9 p.m.
at the Royal Canadian Legion
Lancaster
Music by DJ
Everyone welcome 39-2p

FRATERNITE
ALEXANDRIA INC.
* * *
BINGO
FRIDAY, OCT. 6
7:30 p.m.
Jackpot $600
in 6 numbers
* * *
EXERCISES
Monday afternoon at 1:30 p.m.
* * *
DANCE LESSONS
Wednesday afternoon 3:00 p.m.
(if number of participants warrant)
* * *
MEMBERSHIP DUES /90
Must be paid before
the end of October
40-1c

GLEN ROBERTSON
SOCIAL CENTRE
525-4086 525-3283
* * *
CARD PARTY
TUESDAY, OCTOBER 10
8 p.m.
Sponsored by Club 65
* * *
THURSDAY, OCTOBER 5
Debbie St. John-deWitt, project officer, United Counties of Stormont, Dundas & Glengarry, will be at our centre at 8:00 p.m. to speak on alternatives to institutional care and needs for seniors in their homes.
Plan to attend this important meeting!
* * *
TEEN DANCE
FRIDAY, OCTOBER 13
8 p.m. to midnight
* * *
Excellent Banquet Hall Facilities
for weddings, mixed parties, social
gatherings, etc.
Good dates still available
for weddings, stags, etc.
40-1c

BONNIE GLEN
525-3078 or 525-2646
FRIDAY, OCTOBER 6
25th Wedding Anniversary in honor of Stuart and Harriet MacDonald.

SATURDAY, OCTOBER 7
Wedding reception for Anna Akkermans and John Maloney.

SATURDAY, OCTOBER 14
Glengarry Old Time Fiddlers Fall Dance. Music by County Line featuring Kelli Trottier..

For more information regarding these events please refer to coming events column.

Coming Events

MAXVILLE United Church is holding its annual turkey supper in the church hall, Friday, October 13 from 5-8 p.m. Admission — adults $7, children 6-12 — $4, 5 and under, free. 40-2p

EAST Hawkesbury United Church invites you to join them in a Thanksgiving Hymn Service on Sunday, October 8 at 8 p.m. 40-1p

GLEN Sandfield UCW Salad Tea and Bazaar, Saturday, October 14, 2-4 p.m., at Glen Sandfield Hall. Everyone is welcome. 40-2p

PAT SULLIVAN
and
OSCAR BEAUCAIRE
wish to invite you to the
RECEPTION
of their recent marriage
SATURDAY, OCTOBER 14
at the
KNIGHTS OF COLUMBUS HALL
(Alexandria)
8:30 p.m.
Everybody welcome
40-2p

Courses

C.P.R. COURSES
Basic Rescuer $40
OCT. 25, NOV. 1 & 8
7:00 — 10:30 p.m.
Recertification $20
OCT. 11 or NOV. 22
6:30 — 10:30 p.m.
Call 525-2222
as soon as possible
39-2c

Entertainment

GLENGARRY TAVERN
Glen Robertson
presents
GERMAIN & MICHEL
FRIDAY & SATURDAY
OCTOBER 6th & 7th
9 p.m.
19 years and over
40-1c

BOB'S HOTEL
Dalhousie, Qué.
SUNDAY, OCTOBER 8
9 p.m. - 1 a.m.
Music by
BRIGADOONS
Sponsored by
Glengarry Highlanders Hockey Team
Everyone welcome
40-1c

CHEZ PAUL HOTEL
Dalhousie, Que.
SUNDAY, OCTOBER 8
Jake at Work
DRAFT BASH
8 p.m. - 11 p.m.
* * *
AIR CONDITIONED HALL AVAILABLE FOR STAGS AND WEDDINGS
269-2352 or 269-3149
40-1c

Coming Events

THE annual fall rally of the UCW Area I will be held in Alexandria at the Church on the Hill, Tuesday, October 10 at 10 a.m. Lunch will be served. 40-1p

EUCHRE, Wednesday, Oct. 11th at 8:30 p.m. in the Barb Hall. 50/50 draw. 40-1p

WOOL DAY—Last event of the season at the Glengarry Pioneer Museum in Dunvegan on Thanksgiving Sunday afternoon, October 8th. Featuring knitting, with displays of patterns, fine wools and fleece, also weaving, spinning and rugs. Everyone welcome to bring something for show and tell.

Births

HI my name is Devon Joseph MacDonald. I was born Friday, September 22, 1989 at 1:40 a.m. at Hotel Dieu Hospital in Cornwall and weighed 8 lbs. 4 ozs. My parents are Ronald and Charlene MacDonald of Maxville. My grandparents are Joseph and Flavie Rolland of Maxville and Laura MacDonald of Cornwall and the late Ranald MacDonald of Alexandria.

WENSINK — Big brother Devon is proud to announce the early but safe arrival of his sister Carleigh Elizabeth Grace at the Ottawa Civic, Saturday, Sept. 23, 1989. A lovely daughter for Bruce and Lori. 40-n/c

Cards of Thanks

MacRAE — We wish to express our sincere thanks to all our friends, neighbors and relatives for their expressions of sympathy, floral tributes, money and food donations, phone calls and cards at the time of the death of Cecil MacRae. Special thanks to Rev. Wild, Munro Funeral Home, pallbearers, organist, Eileen Campbell and the choir. Thanks to the ladies who took charge of the luncheon in the hall, and everyone else who helped in any way. This kindness was appreciated and will always be remembered.
—Dan, Catherine and family. 40-1p

HAY — We would like to express our sincere thanks to everyone who attended our wedding reception. Special thanks to the organizers, family and friends for making this such a memorable occasion.
—Shirley and Darrell. 40-1p

SAUVE — We would like to thank all our friends, family and relatives who attended our wedding reception on Friday, Sept. 15, 1989. The many cards, gifts and money were very much appreciated. Thanks again for a memory we shall cherish forever.
—Christine and Bugs. 40-1p

DIXON — Our sincere thanks to friends, relatives and neighbors for the kindness shown to us at the time of the death of our mother, Winnie Dixon. The floral tributes, cards, food and donations to the Heart and Stroke Foundation, the Cancer Association and Kenyon Church Cemetery and Building Fund were all greatly appreciated. Special thanks for the loving care from the Maxville Manor staff and the love and concern from all members of the VON and the Red Cross Home Helpers. Sincerest thanks to Dale Munro and the Munro Funeral Home.
—Mae and George Dixon. 40-1p

OUR thanks are extended to Mr. and Mrs. Finlay McDonell and the Masterson family for their hospitality and the use of the grounds at Loch Garry this past Sunday, Oct. 1, 1989. Thank you also to Ian Sandilands for organizing the fall meet caber tossing competition. In attendance were John and Val MacDonald of Syracuse, N.Y. along with our regular Glengarry competitors.
—The Glengarry Caber Club. 40-1c

MacPHERSON — We would like to thank everyone who attended our wedding reception. Thank you for all the gifts and best wishes from all our neighbors, friends and relatives. A special thank you to all the ladies for helping with the lunch and our family for all their work and support. It was a day to be remembered forever.
—Millan and Fiona. 40-1p

Informative advertising helps lower the price of goods.

CLASSIFIED
Only $3.50
(20 words)
2nd week 50¢ less
RATES

General Classified — $3.50 for 20 words, plus 10¢ for each additional word.

Births, Found, Graduations, Anniversaries (50th and over) will be accepted free, with picture.

Classified Display — 39¢ per agate line. We reserve the right to place all advertising under the appropriate classifications.

Box Numbers — $5.00 per week (includes Box), c/o The Glengarry News, Box 10, Alexandria, Ontario K0C 1A0.

Deadline for advertising: Monday, 3 p.m.

ALL ADS MUST BE PAID FOR IN ADVANCE

OFFICE HOURS
Monday to Friday — 9 a.m. to 5 p.m.

In Memoriam

MAVILLE — In loving memory of a dear mother Margaret, who passed away October 7, 1978.
Friends may think that we forget her
When at times we're apt to smile,
But they little know the heartache
That hides 'neath the surface all the while.
"Too dearly loved to be forgotten."
—Sadly missed by husband Donald Maville and Audrey Maville and family. 40-1p

QUESNEL — In loving memory of a dear mother and grandmother, Angelina who passed away Oct. 6, 1988.
A wonderful mother, woman and aid,
One who was better, God never made,
A wonderful worker, loyal and fair,
Tenderly helpful, O mother you were.
Just in your judgment, always right,
Honest and liberal, ever upright;
Loved by all, our pride they share,
Pride in the wonderful one you were.
—Ever remembered by daughter Laurette, son-in-law Gilbert Sauvé and children. 40-n/c

QUESNEL — In loving memory of my dear mother Angelina Quesnel who passed away October 6, 1988.
Beyond a smile, there lies a tear,
For a mother I lost and love so dear.
A darling mother I was proud to own
Wishing today, as I wish before
That God could have spared you a few years more.
To hear your voice and see you smile,
To sit, and talk with you a while;
To be together in the same old ways
Would be my dearest wish today.
To bring back yesterday and you.
The family chain is broken now
But memories last forever,
No one knows the bitter pain
I have suffered, since I lost you.
Few on this earth, your equal I'll find,
For life is not the same to me,
Since you were called away.
When the days are sad and lonely
And everything goes wrong
I seem to hear you whisper
"Be brave daughter, you're not alone."
God's golden gates stood open
One year ago today
He looked down and saw your tired face
When a cure was not to be,
So, He clasped His arms around you
And whispered "Come to Me."
You, quickly slipped away.
God's garden must be beautiful
He only takes the best.
You didn't deserve what you went through
You suffered much in silence,
You faced your pain with courage
Until the very end.
I wonder why, you had to die
Without a last goodbye.
How much I miss you, will never be known
So take her in your arms dear Lord
Treat her with loving care
Make up for all she suffered,
And all that was unfair.
Forgetting you mom
No, I never will
If tears could build a stairway
And memories build a lane
I'd walk all the way to Heaven
To bring you back again.
I think of you in silence
I often speak your name,
But all I have are memories
And your picture in a frame.
In my aching heart I know
You have found sweet rest at last.
Never will you be forgotten.
Rest in peace, Amen.
—Very sadly missed by daughter Rita, son-in-law Jean-Guy Carriere. 40-1p

QUESNEL — In loving memory of a dear mother, Angelina Quesnel, who passed away on Oct. 6, 1988.
One sad year has passed
Since our great sorrow fell
No one can ever tell
What it meant to lose you.
Though your smile is gone forever
And your hand we cannot touch,
Still we have so many memories
Of the one we loved so much.
—Ever remembered and missed by son Raymond and daughter-in-law, Alice. 40-1p



QUESNEL: In loving memory of a dear mother, Angelina, who passed away Oct. 6, 1988.
In our hearts your memory lingers
Sweetly tender, fond and true
There is not a day, dear Mother
That we do not think of you.
Forever in our hearts, daughter Gloria and Son-in-law Gerard Bourré. 40-1p

Misc. Sales

BAKE and Yard Sale, many articles too numerous to mention, Saturday, Oct. 7, 8:30. 77 Kenyon St. West. 40-1p

GARAGE sale, Sat., Oct. 7, 9 a.m. to 4 p.m., 4th Conc. Charlottenburgh, 1/2-mile Hwy. 34; furniture, clothes, books, bric-a-brack. 40-1p

GARAGE sale, Sat., Sun., Mon., Oct. 7, 8 and 9; something for everyone. Glen Nevis Rd., corner of 8th Conc., Tel. 347-7396. 40-1p

Lost—Found

FOUND: a set of keys near Curry Hill at church, brown case. Tel. 347-3205 or at 525-2020. 40-1n/c

Articles

FINDLAY wood stove with warming oven. Call 525-3034. 40-2p

HAVING company for dinner? Serve from a handsome stoneware casserole made at the Apple Hill Pottery — south and west of Apple Hill. Tel. 528-4329. 40-1c

PIANO tuning, repairing, refinishing. We buy, sell, move. Specializing in restoring older pianos. Four pianos available, bench and delivery included. Al's Piano Shop! 932-1825. 40-4p

2 snow tires for sale, P225/75 R 15. Tel. 525-1086. 40-1p

COSTUME rentals. To make reservation for your Halloween or Christmas costume call for appointment 537-8226, G&R Costumes and Accessories. 40-1p

LARGE Chaleureux wood stove, 25 1/2x25 1/2, damper, firebrick lining, two cast-iron doors with glass windows, steel housing, top plate 3/8" thick, good condition, $300. Tel. 347-3041. 40-2p

12 ga. Winchester Ranger semi-automatic, used one year, asking $300 neg. Tel. 347-3384 after 5 p.m. 40-1p

SUPER special at Casselman Plywood Home Hardware Building Centre: Plywood, spruce 4'x8', 3/8" $12.49; 1/2" $15.29, 5/8" tongue and groove, $19.49; 3/4", $24.99 (with minor imperfections). White styrofoam, type 1 — 1"x4'x8' $5.99 per sheet. Windows at unbeatable prices. Tel. 613-764-2876. 40-tf

MOVING sale: water softener-conditioner and distiller, $1,200; airtight Chaleureux stove, 6 months old, $400; roller for pool, stainless steel, $100; stone dog house, $50; 10-speed bike, $15; exercise bench, $25; rowing exerciser, $40; 23" remote color TV, $30; shampoo sink and chair, $100; snow scoop, $7; hair dressing table with 2 mirrors, $50; hair dryer with chair, $100; stainless steel tool counter, $30; Kenmore washer and dryer, $300. Tel. 525-1013. 40-1p

ELECTRIC stove, in good condition. Tel. 527-2915. 40-1p

2 loveseats, single bedroom set, like new. Call after 3 p.m., 525-1464. 39-2p

21" black and white TV, stand included, excellent condition, great buy for a student. Tel. 525-2145. 39-2p

CONSTRUCTION EQUIPMENT

Tego Hilti jackhammer $900
Bostitch compressor 1-3/4—3-1/4" power nailer - 1-1/4 finish nailer - 250' hose $2500
10' aluminum brake $1000
Aluminum siding mitre table $500
Aluminum siding vent machine $200
Siding guillotine $200
Sharpening shop 5 machines & acces. $3000
DX 450 Hilti gun (Ramset) $500
White transit level & tripod $700
Turbo acetylene torch & tank $200
14'x7' tandem trailer, 6,000 lb. capacity $2200
McCulloch generator $500
225 GPM pump & hose $800
225 amp. Canox welder $275
Dewalt 10" radial saw $500
Heat seal insulation machine & hose $800
Scaffold - planks, wheels, equalizers $900
1980 Ford van $4000
1975 International bus $2000
1978 GMC pick-up $500
Office equipment, desks, cabinets, etc.
House plans, many models $50 each, original drawings $100 each
Airtight stove $300
Other misc. carpenter, plumbing & sheet metal tools

Call 347-2660
after 6:00 p.m. 39-2c

FARM LUBRICANTS

Tractor Hydraulic Trans. Fluid
4 litre 6.75 — 20 litre 31.00
Diesel Motor Oil 15W-40
20 litre 29.95 — 205 litre drum 260.00
#30 Diesel Motor Oil
29.95 20 litres
Reg. Hydraulic Oil
24.25 20 litres
Lithium Grease
14.90 Case of 10 tubes
While Quantities Last
Custom Hydraulic hoses and fittings

ASP
431 Main St., South Alexandria
525-3620 27-tf

OUR CLASSIFIEDS WORK!

Articles for Sale

LIQUIDATION Sale, 17 Ste. Catherine, St. Polycarpe, commercial and industrial, metal shelves, small island, cabinet, filing cabinet, desk, stacking chairs, locker, safe, counters and sinks (stainless). Tel. 265-3270. Open from 10 a.m. to 6 p.m., Saturday 9 a.m. to 4 p.m. 47-tf

HARDWOOD flooring, cabinet doors, glass blocks, kiln dried lumber, supplies. Source Wood Products, 111 William St., Cornwall, 932-5300. 47-tf

SUPER specials at Casselman Plywood Home Hardware Building Centre: Plywood and windows at unbeatable prices. D-4 white vinyl $65.95 per square for quantities in stock only. Tel. 613-764-2876. 23-tf

L and M Guns Reg'd. Firearms bought, sold, traded and repaired. Top quality outdoor cold weather clothing, footwear. Your Browning Dealer for United Counties, R.R. #1 Tyotown Road, between Boundary and Purcell Roads, 931-2010. 24-tf

ATTENTION! Renovation and Construction: Quality materials at low prices! 2x4x8: 1.09, 2x6x8: 1.39, 2x8: 32¢ ft., 2x10: 43¢ ft.; aspenite 7/16: 5.99, 5/8: 8.99; plywood 1/2, 12.95, 5/8, 15.50, presswood 1/2 and 5/8: $3.97, treated wood 1x4: 12¢ ft., 1x6: 18¢ ft., 2x4x8: $1.95; 5x6x8: $9.95, Black Joe: $4.57; oak flooring: 79¢ sq. ft.; melamine: 4x8, $16.95. The specialist of lower prices. Cash sale. Materiaux Lachute, 1-514-562-8501. 40-1c

FOR sale: ladies Bauer curling shoes, size 8, like new, worn only three times, slider and gripper, asking $40. Tel. 525-1629. 37-tf

2-door refrigerator, spin-dry washer, 24" stove, wringer washer, all articles are guaranteed. Tel. 525-1738. 38-3p

RALPH Connor's common titles. These books are ideal for the beginning collector at a reasonable price. Please contact Gordon Winter, Maxville at 527-2888. 38-3n/c

WOOD stove, mixed wood, almost new cot mattress, 3 dwarf rabbits, 3 quail; baby guinea pigs, 2 metal beds, baby clothes, walker, car bed, metal cabinet. Tel. 528-4719. 38-3p

WOOD stove for sale, asking $250. Tel. 525-3873. 39-2p

RIDING lawnmower, 5 h.p., Mastercraft, $400. Tel. 525-1819. 39-2p

ACCORDIAN for sale, Hohner $450, used four years. Tel. (613) 933-8102. 39-2p

EXERCISE bike, good condition, $150 or best offer; railroad ties, $8, slippers, any size. Tel. 525-2719. 39-2p

LOWREY organ, Micro Genie with beats. Tel. 525-3294. 39-2c

PIANO for sale, in very good condition. Tel. 525-2385. 39-2n/c

DINING room set, wood, 6-piece, desk with chair and lamp. Tel. 525-2332. 39-2p

SAVAGE 12 guage pump action with 28" rib barrel and two chokes. Call after 6 p.m., 525-3745. 39-2p

PIANO for sale. Tel. 874-2059. 40-1p

FRANKLIN stove, 30x28x15, good condition with 8" pipe and accessories, $75. Tel. 874-2176. 40-2p

SOFA, chair, tables, $125; freezer, in good condition, $150; Atari with 22 different games, $75. Tel. 525-3056. 40-2p

GAS TANKS

for Cars and light Trucks
Reconditioned
Available now at

ASP
431 Main St., South Alexandria
525-3620 20-tf

NEW
—TTI lawn tractor, 18 hp
Reg. $3,395 SALE $2,699
—Homelite 8 hp rider
SALE $1695
Lawnboy lawnmowers from $299
Good prices on chainsaws
Good selection in stock
USED
—Tiller 5 hp M.T.D. $375
—Rider mower 8 hp SOLD $475
—Ariens Riding Mower, 10 hp., elec. start, still on warranty Reg. $2,495 Demo Price $1,695
—Power Sweeper 30" 3.5 hp $175
—Used lawnmowers from $100
—Adjustable trailer axles
—Jumping Jack (compactor)
—1980 Pontiac Parisienne, 4-dr., auto., PS & PB, AM/FM, air.
—1976 Dodge camping van, Only $1,200

ROBERT'S RENTAL SERVICE
325 Main St. South Alexandria
525-2807

Articles for Sale

BRAND new Brock 1800 kilowatt furnace, washer and dryer, sofa, kitchen set, bedroom set, humidifier and baby crib. Tel. 525-2816. 40-2p

SOFA, chair, good condition, reasonable price. Call after 4 p.m. Tel. 525-4552. 40-1p

PANASONIC portable VHS movie camera, carrying case, power supply, 2 batteries, $600. Call before 2 p.m., 525-3080. 40-1p

HUNTERS — We have a good variety of tents, sleeping bags, clothing and footwear of highest quality new and used, ideal for cold and wet conditions. Special on Arctic sleeping bags, normally priced at $100, each now $50. Glengarry Surplus, 525-3864. 40-3c

FALL CLEARANCE
Lawn Tractors
Trimmers from $156.
Tillers - $438.
Lawnmowers - $199.
Also used equipment

PAT'S MINI MOTORS
Glen Robertson
Homelite Jacobson Dealer
1 mi. east of Village
874-2317 40-1p

HOUSE KITS

#201, 26x36, 2 bedrooms	$11,350
#202, 26x42, 3 bedrooms	$12,750
#203, 26x42, 3 bedrooms	$14,795
#204, 26x42, 3 bedrooms	$14,800
#205, 26x50, 3 bedrooms	$14,995
#206, 28x60, 2 bedrooms, garage	$20,200
#207, 30x60, 3 bedrooms, garage	$21,975
#208, 32x58, 5 bedrooms, 2 floors, garage	$35,900
#209, 24x30, garage kit 2 doors	$3,750
#210, 26x44, split, 2 bedrooms	$14,525
#211, 30x60, 2 bedrooms, garage	$18,995
#212, 32x46, 3 bedrooms, garage, 2 floors	$23,350

NOTE: 2x6 framing, 6" and 8" insulation, vinyl siding, gyproc, windows and doors, etc. For further information please call:
(514) 264-5533 or 5370
D.N. Racine Inc.
Athelstan, P.Q. J0S 1A0 7-tf

ARMY SURPLUS

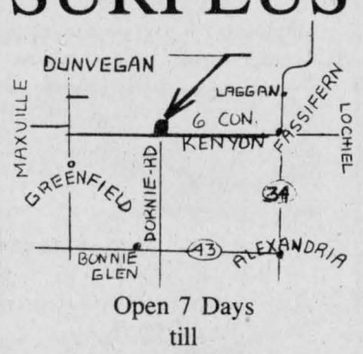

Open 7 Days
till
Sundown
525-3864 17-tf

613-525-3040

DOORS - Pine, Cedar, Oak, Pine stair Railings - Posts, Spindles

PINE PANELLING - Wainscotting, board & Batten Bevel Siding

PINE MOULDINGS - Colonial Pattern, Rosettes and Baseboard Corner Mouldings

FLOORING - Pine, Oak, Maple and Birch

Cedar Panelling, Exterior Siding and Decking

Ken Alexander, R.R. 1, Alexandria, Ontario

Lost—Found

Reward Offered

for information leading to the arrest and conviction of persons responsible for stealing the sign at Laing's Horse Farm, North River Road, Williamstown and vandalizing their property on Monday night, September 18th.

Contact Carolyn or Allan Laing at 347-3992 or Lancaster O.P.P. at 347-2449 40-1p

Vehicles for Sale

1987 Honda Civic 1500S hatchback, black with tinted windows. Ziebart rust and upholstery protection. Please call 347-2051. 39-2p

SNOW-JET 1973, 433 c.c., good condition, $300. Tel. 525-2313. 39-2p

KAWASAKI 125 KV; also Yamaha 100 MX. Call Denis at 525-5221. 39-2c

DODGE vans 1982 V-6, 1983 V-8 stretched. No reasonable offer refused. Tel. 678-6344. 39-4c

1982 Pontiac 2-dr., V-6 diesel, excellent condition, 40 miles to the gallon. One owner. Tel. 525-2135. 39-3p

1985 Ford Escort, 5-spd., 2-dr., $3,000; 3-piece library, $200; barbecue 40000 BTU, $100; 21" color TV, $200; humidifier, $30. Tel. 347-7639. 39-2c

1980 Z28, T-roof, air cond., PS,PB,PW, cruise, AM/FM cassette. Asking $2,995. Tel. 525-4828. 39-2p

SÉGUIN AUTO SALES

(Yvon Séguin, prop.)
Dalhousie Mills 347-3291
'85 Pontiac 6000 LE, 4-dr., auto, PS & PB
'83 Pontiac 6000 LE, 4-dr., auto. PS & PB
'82 Buick Skylark, 4-dr., auto, PS & PB
'81 Chevette, 4-dr., auto.
TRUCKS
'81 GMC 1/2 ton, custom deluxe, auto., PS & PB
Also buying, selling & trading 39-1c

Vehicles

1984 Oldsmobile Delta 88 Brougham, fully loaded, highway miles, safetied. Tel. 347-3622. 40-2p

1974 GMC school bus, 48 passenger, $1,000 or best offer. Call Keith Anderson, 678-2844. 40-1p

1977 Cadillac 2-door Coupe de Ville; new paint, brakes and tires, etc, $3,700 certified. Tel. 931-1333 daytime or 937-0371 evenings. 40-2p

1978 Camaro good parts car or restore. New gas tank. Tel. 931-1333 daytime or 937-0371 evenings. 40-2p

'78 Buick Regal, automatic, as is. Tel. 525-2682. 40-2p

1984 Dodge Charger, 4-cyl., front wheel drive, good condition, great gas mileage, grey with red interior, $2,500. Tel. 525-2373. 40-2p

'76 Scout II, 4x4, 304 engine, very good condition, new paint job, $3,500. Tel. 874-2440. 40-2p

ACADIAN 4-door, standard 4-speed, $1,500 certified. Tel. 931-1333 daytime or 937-0371 evenings. 40-2p

CARRIERE SALES

(Fern Carriere, prop.)
358 Main N., Alexandria
(At The Tracks)
525-5213 or 525-2727
YOU CAN'T BEAT OUR LOW DEALS
'88 Volks Jetta, 4-dr., 5-speed, man., one owner SOLD
'86 Chevette, 2-dr., manual
'85 Pontiac 6000, 4-dr., auto., PS & PB, AM/FM
'84 Pontiac 6000 LE, 4-dr., V-6, auto., PS & PB, AM/FM
'83 Buick Century Limited, 4-dr., auto., PS & PB, AM/FM, low miles
'83 Pontiac Parisienne Brougham, 4-dr., auto., PS & PB, loaded, only 69,000 km
'82 Citation, 2-dr., PS & PB, auto, low miles
'81 Mustang, 6-cyl, auto.
'81 Grand Prix, T-Top, well equipped, buckets, console
TRUCKS

TO CLEAR
'81 GMC Sierra full-size pick-up V-8, auto., PS & PB
'83 GMC S-15 V-6, 5-speed, PS & PB
Your Choice
$3,995

'83 GMC 1500 SOLD diesel
'79 GMC 3/4 ton pick-up, V-8, standard
Many more vehicles at low prices
BUYING, SELLING, TRADING DAILY
Mon. - Wed. 9—6
Thurs. - Fri. 9—8
Saturday 9—2

CHEV-OLDS TITLEY ALEXANDRIA, ONT.
GREAT SAVINGS
1989 Cavalier, 4-dr., auto., PS & PB, balance of GM warranty
1989 Celebrity, 4-dr., auto., PS & PB, air
1989 Olds Cierra, 4-dr., auto., PS & PB, air
1989 Berretta, 2-dr., PS & PB
1989 Cavalier RS, 2-dr., auto., PS & PB, AM/FM
1989 Corsica, 4-dr., auto, PS & PB
1988 Tempest, 4-dr., auto., PS & PB, AM/FM
1988 Pontiac Sunbird SE, 2-dr., PS & PB
1988 Buick Skyhawk, 4-dr., auto., PS & PB
1988 Cavalier SOLD auto, PS & PB
1988 Chev Sprint, 4-dr., auto., AM/FM stereo
1987 Sunbird, 4-dr., auto., PS & PB, AM/FM, 2-tone paint
1987 Chevette, 4-dr., auto.
1986 Chevette, 2-dr.
1986 Olds Cierra, 4-dr., 2-tone paint, air, auto, PS & PB, AM/FM
1985 Mercury Lynx stationwagon
1984 Tempo, 4-dr.
1983 Firebird
1982 Pontiac Grand Lemans, 4-dr., Brougham, only 28,000 original miles, air
1982 Trans-Am
1982 Pontiac J-2000, 2-dr.
1980 Citation, 2-dr.
1980 Monte Carlo, V-8, auto, PS & PB
1980 Mercury Monarch
1980 Mercury Zephyr Stationwagon
1979 Buick Le Sabre, 4-dr., auto., PS & PB
1979 Olds Cutlass Supreme, 2-dr., auto., PS & PB
1978 Ford LTD, 4-dr.
1973 Chev Biscayne
TRUCKS
1989 GMC Safari van, PS&PB, auto.
1988 S-10 pick-up "Ground Effect", black
1988 Chev Blazer 4x4, loaded
1985 Chev 1/2-ton pick-up, auto., PS & PB, with Fibrobec capper
OTHER VEHICLES TO CHOOSE FROM
WE BUY CARS AND TRUCKS FOR CASH
525-1480 or 347-2436

Vehicles

1985 Lada Signet GL 5-speed manual, 46,000 miles, good mechanical condition, $1,000, as is, or $1,100 safetied. Tel. 525-1770. 40-2p

1984 Chev Cavalier, 2-tone blue, tip-top condition, AM/FM 4 speakers, radio, Michelin tires with white trim, one owner. Tel. 525-3461 after 6 p.m. 40-2p

MUSTANG LX 88 5-speed, michelins and mags, 4-cyl., cruise, AM/FM cassette, rustproofed, $7,500, 44,000 km. Tel. 874-2176. 40-2p

1986 white Ford Tempo, 5-spd., 2-dr., exc. cond., safetied. Tel. 527-3283. 40-2c

1988 Pontiac Tempest; tilt steering, auto transmission, 4-dr., AM/FM stereo. Priced right to sell! Call Alexandria Motors at 525-4900 or 347-7521. 40-1c

1987 Chev Eurosport; need some comfort along with speed, well this car has it and is fully equipped. Call today for a great deal at Alexandria Motors at 525-4900. 40-1c

1985 Chev S10 King Cab; Hunter's special! V-6 engine, auto trans., AM/FM stereo, box liner ready to go hunting when you are and priced right so call or drop in today at Alexandria Motors at 525-4900 or 347-7521. 40-1c

1986 T-Bird Elan: This car is fully equipped and powered with a FI eng. So for a great deal on this car call today at Alexandria Motor Sales, 525-4900 or 347-7521. 40-1c

1979 Ford F150 4x4: Auto trans., utility box on back and ready to roll with and this week's hunter bargain sale so call today at Alexandria Motor Sales, 525-4900 or 347-7521. 40-1c

'67 Chev truck, 6-cyl. automatic. Tel. 874-2392. 40-1p

AWARD winning street machine for sale: 340 Dodge Dart Straight and rust-free body with custom flame paint job. 1986 340 engine, 4-speed with 3.91 rear. Make me an offer. Trades accepted. May be seen at Kelvin's Auto Body or telephone: 931-1333 daytime or 937-0371 evenings. 40-2p

TROTTIER SALE CENTRE USED VEHICLES

CARS & LIGHT TRUCKS
WARRANTY AVAILABLE
1988 Chev Beretta, 2-dr., auto., PS & PB SOLD
1987 Nissan Stanza, 4-dr., auto., AM/FM, air, PS & PB
1987 Nissan Sentra, 4-dr., 5-spd. AM/FM
1987 Pontiac Grand Prix, V-6, auto., AM/FM, well equipped
1986 Chrysler LeBaron, 4-dr., auto, PS & PB, AM/FM, power windows, digital dash, etc., only 50,000 km SOLD
1985 Chev Celebrity, 4-dr., auto. PS & PB
1985 Chev Caprice 4-dr., auto., PS & PB, AM/FM, air.
1984 Renault Fuego
1984 Olds Firenza, 4-dr., auto., PS & PB
1982 Monte Carlo, auto., PS & PB air
TRUCKS
1988 Chev Cheyenne, auto., V-8, PS & PB, AM/FM
1987 GMC S-15, extend. cab., 5-speed, AM/FM
1982 Mazda, 5-spd., manual
1982 Chev full-size 1/2 ton pick-up auto.
1980 Ford F-150 auto.
525-1925
Hwy. 34, South Alexandria

Personal

LONELY? Depressed? Pen Pal, Box 1782, K0C 1A0. 39-2p

COLLECTORS wanted to participate in a documentary movie featuring outstanding collections and unusual collectibles. No payment — just the gratification of being part of a unique production. All letters confidential and will be answered. Write: Lila Mogelon, Dunvegan, Ontario, K0C 1J0. 40-2c

THANKS to the Sacred Heart of Jesus for favors received. V.T. 40-1p

MAY the Sacred Heart of Jesus be adored, glorified, loved and preserved throughout the world now and forever. Sacred Heart of Jesus, pray for us. St. Jude, worker of miracles, pray for us. St. Jude, help of the hopeless, pray for us. M.L. 40-1p

YOUNG, childless couple wishes to adopt a newborn baby. We offer a secure, loving stable home. Please call Jenny collect: 514-486-5065. 40-6p

Pets for sale

ALL registered breeds of puppies. Tel. 613-938-7970. Visa and Mastercard accepted. The Pet Farm. 33-tf

NEWFOUNDLAND puppy, 6 mos., male, CKC registered, all vaccinations. Tel. 347-2531. 40-1p

PERSIAN kitten, 5 wks., female, grey, born from registered parents, $150. Tel. 613-347-2173 after 5 p.m. 40-1p

GROOMING

All Breeds Dogs and Cats
THE PET PARLOR
227 Main St. N.
525-2178 38-4c

Join the fight against lung disease.

THE LUNG ASSOCIATION
Lungs are for life

Real Estate

Real Estate

ROYAL LEPAGE

Real Estate Services Ltd. Realtor

9th Road West, Green Valley, Ontario K0C 1L0

1-613-525-4163

Robert Poirier	Gisele Sauve	Charlie Tobin	Pierrette LeBlanc
Green Valley	Alexandria	Ingleside	Iroquois
525-4163	525-5453	537-2089	652-2628

OPEN HOUSES

Your Hostess Gisèle Sauvé

SATURDAY, 1 to 3
EAST BOUNDARY ROAD



3 bedroom brick bungalow with attached garage, oak kitchen cupboards with eat-in counter. Located in prestige area.
VENDORS MOTIVATED TO SELL. ALL REASONABLE OFFERS WILL BE CONSIDERED.

SUNDAY, 2 to 4
Glen Roy Road off County Rd. #18



Executive country living on 18 acres. 5+2 bedrooms, 4 bathrooms, formal dining and living room with sun drenched solarium, pool and Much Much More. **VENDORS MOTIVATED TO SELL. ALL REASONABLE OFFERS WILL BE CONSIDERED.**



$26,500 Three bedroom mobile home with garage on acre leased lot. North LANCASTER side road. MLS



$56,600 Superb 2 bedroom, double garage and workshop; large lot. East of Brown House.



$78,500 Main St., Green Valley, 3 bedrooms, oak cupboards, maple floor in living room, full basement, garage and workshop. MLS



MIDWAY OTTAWA, Montreal, 170 acres, some bush. 3 year old bungalow, small barn, on paved road. MLS

OFFICE SPACE for lease or sale, Main Street, Alexandria. MLS
BUILDING LOTS on Raisin River. 3 to choose from. MLS
OFF HIGHWAY #17 Rockland, 234'x187' building lot, possibility of dividing in two.

R. Vaillancourt

REAL ESTATE - IMMEUBLES

TEL. 613-525-3419 • 405 Main St. S, Alexandria

Doug Baxter	525-1939	E. Vaillancourt	525-3641
Rene Jeaurond	525-3202	R. Vaillancourt	525-3419

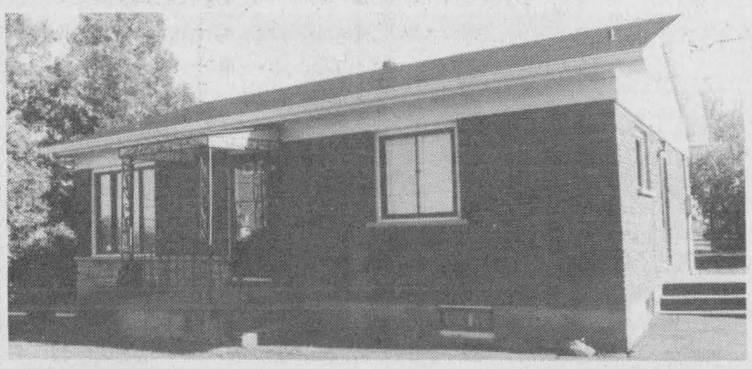

JUST LISTED Alexandria town, south end location, ideally located on extra spacious lot with mature trees, completely renovated 2 bedroom bungalow with large living room, country size kitchen, 4-pce bath and full basement with 2 spare bedrooms, rec room and unfinished part for your own workshop. Double paved driveway leading to the single car garage. PRICED TO SELL with almost immediate possession.



COUNTRY PARADISE located on over 5 secluded acres mostly all treed, 1/2 acre of professionally landscaped grounds, over 2000 sq. ft. living area on the main floor which comprises of an extra spacious living room with cathedral ceiling and floor to ceiling fireplace with efficient airtight stove insert, formal dining room, well appointed kitchen with solid oak cupboards, 4 pce bath with marble fixtures, large master bedroom with adjacent sitting room and small office or den. The basement is fully finished to include a large rec-room with fireplace and insert, 2 extra bedrooms, a 4 pce bath and much more. THIS PROPERTY OFFERS MORE THAN THIS AD CAN DESCRIBE. MLS. CALL US FOR MORE INFORMATION ON THIS PROPERTY. PRICED WELL...WELL BELOW REPRODUCTION COSTS.

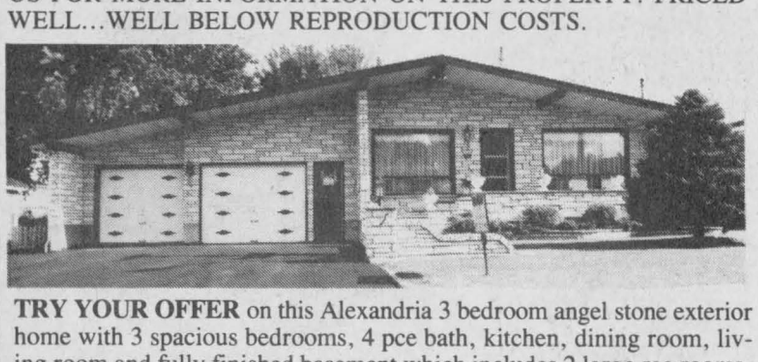

TRY YOUR OFFER on this Alexandria 3 bedroom angel stone exterior home with 3 spacious bedrooms, 4 pce bath, kitchen, dining room, living room and fully finished basement which includes 2 large rec rooms, laundry room and bathroom. Located on well landscaped lot with mature trees, double paved driveway leading to the 2 car garage.
MLS. CALL TODAY.

THINKING OF BUILDING??

WE PRESENTLY HAVE ON HAND AN EXCELLENT CHOICE OF VACANT PARCELS OF LAND WITHIN A FEW MILES FROM TOWN. SOME FULLY CEDAR TREED LOTS, SOME HALF CLEARED AND HALF TREED.
CALL US FOR MORE INFORMATION ON LOCATION AND PRICE.

C.M.H.C. *Sectional Homes* — *C.S.A* *Mobile Homes*

REAL'S

MOBILE HOME CENTER LTD.

GREEN VALLEY, ONTARIO

(613) 525-1555

37-tf

R. Vander Haeghe

VANDER HAEGHE

REAL ESTATE & MORTGAGE BROKER
181 Main St. North Tel. 525-1642 Pager 525-1105
SALES REPRESENTATIVES

MAVIS FLETCHER	CHARLES TITLEY	ROBERT VANDER HAEGHE
874-2761	525-1291	525-1642

DEAL OF THE WEEK



ALEXANDRIA
3 BEDROOM MOBILE home, 14'x63', good condition, only $23,900. (Also a good investment for rental income.)

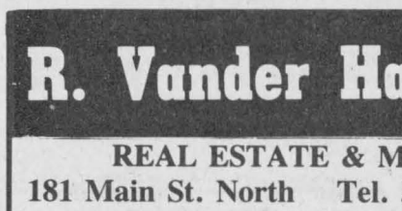

FEATURES a large 2 storey, 4-bedroom brick home with a large office area and apartment fronting on Main Street. Monthly rent $748. $92,900.

ALEXANDRIA
We have a **SMALL BUSINESS** for sale at $14,900 and another at $109,000.

ALEXANDRIA
CONDOS, CONDOS, CONDOS. Buy yourself a condominium for your retirement and rent it in the meantime. Priced in the 50s. (You'll have no grass to cut, no snow to shovel and no repairs to worry about.)

ALEXANDRIA
BUNGALOW with basement and attached garage. Monthly rent $950. $92,900.

ALEXANDRIA AREA
COUNTRY LOTS for not a lot. 40 rolling acres $28,900 - 69 acres part bush, part cleared land only $29,900. Make your move now.

ALEXANDRIA AREA
A LITLE FOR A LOT. We have a small building lot with paved road and river frontage $6,900.

ALEXANDRIA AREA
PIONEER LOG—PIONEER LOG—PIONEER LOG home, barn, sheds and 98 acres with frontage on a creek, $84,900. (A beautiful setting.)

OFFICE SPACE FOR RENT
$175 monthly. Call office for more information.

Help-U-Sell

CORNWALL REAL ESTATE LTD., BROKER
203 MILITARY ROAD, LANCASTER, ONTARIO
347-7633

Raylene Goulder, Res. 347-3838
Sales Representative

GLEN ROBERTSON—2-bedroom, 2-storey, older home, original clean woodwork, pocket dining room doors, 30'x15', garage, large village lot. Call owner 874-2493. Asking $59,900.
40-1p

Real Estate

ACRE lots for sale, Martintown, call 528-4683, 528-4537. 37-4p

PUB-STYLE tavern, excellent food business, east of Cornwall, waterfront location. Gross one-half million dollars. Records available. Tel. 1-933-3316, Lyle McLaren Realtor. 39-2c

DELUXE brick bungalow, 2 bedrooms, carport, Green Valley, just south of Roy's Garage. Must be seen. Call Sharon Lancaster, 347-2084, representative McLaren Realtor, 933-3316. 40-1c

HOUSES for sale, available immediately, corner of Macdonald and McDougald Blvds. Why wait till spring? You can own your new home now! For more information call Hope Holdings, 613-525-1330 or 525-2462 after 6 p.m.

LANCASTER HEIGHTS

COUNTRY LOTS FOR SALE

PHASE II is ready for your visit. You can now buy your own small piece of forest and build that cosy house of your dreams.
We also have open lots with various trees for shade. Come and enjoy the peaceful atmosphere of the Heights.
Lancaster Heights is located in Ontario immediately adjacent to the Quebec border, 3 km north of Dalhousie Station and 5 km south of Glen Robertson.
Call today for our site map and price list.
Mike Samson, sales manager (613) 347-2476
Evenings & weekends (613) 525-2857
39-4c

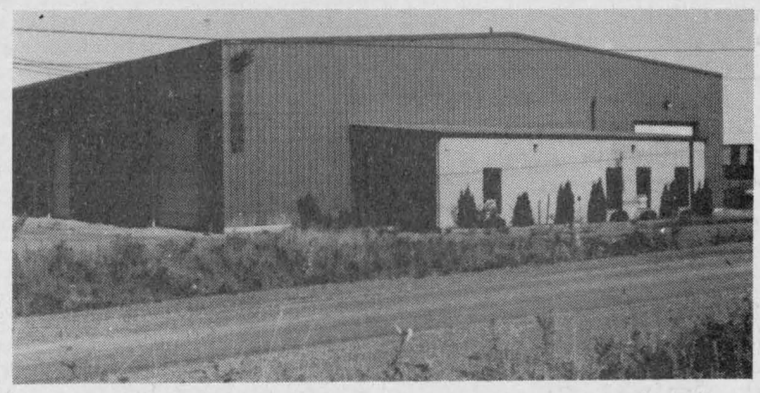

FOR SALE OR RENT
(Former Petrosun building)
16,000 sq. ft. building, 15,000 sq. ft. of manufacturing space and 1,000 sq. ft. of office and cafeteria space. Ideal building for a new business or can be used for storage. Four 16'x16' electrically-operated garage doors, high-pressure sodium lights, heating by four gas-operated furnaces, 6 gyp cranes installed, large washroom facility.
For more information, call 1-514-722-2774.
40-2c



195 Main St. South
Alexandria

MacMILLAN AND HOWES REAL ESTATE LTD.

MLS MULTIPLE LISTING SERVICE

525-3039

REALTOR

Cornwall Office
933-6524



AFFORDABLE BUNGALOW with attached garage on a nicely landscaped lot. Make us an offer. MLS 9-33



HOBBY FARM SUITABLE FOR HORSES, located close to Quebec border, 6 room house, large barn, 2 car garage and storage, 87 acres good land. Asking $105,000. All offers considered. MLS 9-83

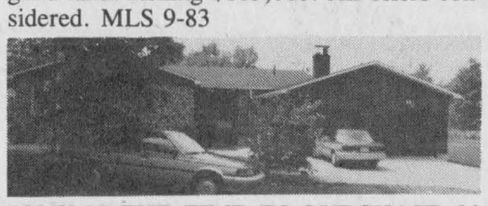

NOW IS THE TIME TO PURCHASE this large 12 room bungalow secluded among maples on 83 treed acres, good location on County Road. Call for details. MLS 8-28

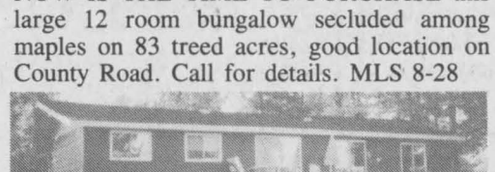

BUNGALOW WITH MAIN FLOOR FAMILY ROOM, cathedral ceilings, 3 bedrooms, wood burning stove, 2 sets of patio doors to 10'x40' deck, above ground pool, on nicely treed waterfront lot. Asking $179,900. 9-104

AT THE QUEBEC ONTARIO BORDER, 3 bedroom log and frame home, part new, part old. Excellent potential. Located in Pointe Fortune on the Ontario side of the street, $79,500. MLS 9-109

Lot on 2nd of Kenyon, severed and surveyed, ready to build, $17,900. Excl. 8-21

COMMERCIAL LAND north of tracks in Alexandria. Call for details. MLS 9-18

INDUSTRIAL BUILDING, 21,000 sq. ft., excellent condition and will adapt to many purposes, $608,000. MLS 9-75

HOBBY FARM NEAR SANDRINGHAM—2 storey home with stream flowing through property, very private. MLS 9-110

GOOD HIGH BUILDING LOT on Borris Road. MLS 9-111

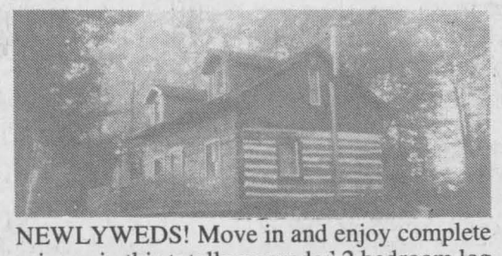

NEWLYWEDS! Move in and enjoy complete privacy in this totally upgraded 2 bedroom log home nestled on 21 wooded acres. New pine furniture, appliances, dishes and linens included inthe price of $99,500. MLS 9-102



INCOME PROPERTY—4 unit property with excellent income $89,900. MLS 9-53



AFFORDABLE AND COMFORTABLE 2 bedroom bungalow with easy access to Highways 417 & 34, large lot, $45,200. MLS 9-95

GOOD BUILDING LOT with some bush close to Hwy 417 on Aberdeen Road. 9-59

THIS IS BETTER THAN MONEY IN THE BANK! Invest in a condominium, no grass to cut, no snow to shovel, just enjoy your 3 bedroom unit with panoramic view of Island Park. Priced right at $56,900. 9-71

OVER AN ACRE OF LAND with 2 large gardens, 2 garages, greenhouse and 1 1/2 storey home. Asking $45,000. 9-106

RENT WITH OPTION TO BUY—new brick & vinyl bungalow on 100x300 ft. lot, just one mile west of Hwy 34 on 1st of Kenyon. Asking $89,500. 9-97

MAKE AN OFFER on this pretty 21 acres southwest of Glen Roy. Asking $19,900. 9-12

WATERFRONT LOT in Williamstown, Build your new home on the banks of the Raisin River. Asking $29,500.



SIX UNIT APARTMENT UNIT with very good income, also favorable financing terms available. MLS 9-55

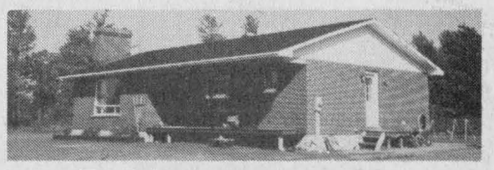

THIS BRICK 3 bedroom bungalow can be yours, available on closing, good location, close to Highland Road. Priced to sell, call for details. MLS 9-85



EAST OF ST. ELMO, 25 acre hobby farm with renovated 1 storey home. MLS 9-91



NEED 4 BEDROOMS? Consider a modern 2 storey home with 2 bathrooms, rec room, attached garage, situated on a nicely landscaped 1 acre lot just west of Highway 34, St. Raphael's area. Asking $134,,000. MLS 9-80

FOR RENT—Bachelor apartment at 68 Main St. S., $312. per month.

FOR RENT office space above Sears, 4 offices, reception area and storage area, $700 per month.

PRIME AGRICULTURAL LAND, just north of Curry Hill, 2 acre building lot. Asking $26,000.

BEAUTIFUL 2 STOREY 3 bedroom home, very modern, 2-5 piece baths, pine floors, electric heat and air, special construction, extra insulation. Great view from the hilltop setting on 53 partially treed acres. MLS 9-38

SALES REPRESENTATIVES

Alexandria Office
Howard Broten 525-4597
Hugh Allan McDonald 525-2844
Ewen McLeod 525-2479
Jo-Ann Trottier 525-2010

D.A. MacMillan, BROKER
Carolyn Bourdeau 932-5807

Cornwall Office
Amy Ward 347-2858
Bill Gallant 932-6661
Carol Fortier 933-2080

Joe Gunn 937-4866
Lusia Jasiewicz 527-2044
Myrna High 936-1137

Apartments

2-bedroom apartment, all utilities included $405, Green Valley. Tel. 347-2215 after 4 p.m., leave message. 27-tf

4 1/2 apartment, $300 monthly, 1 mile north of Alexandria, responsible couple wanted, no dogs. Call 525-3896 anytime. 37-4p

UPSTAIRS 2-bedroom apartment for rent in South Lancaster, heat and lights included, private drive. Call 347-3220 after 6 p.m.39-2p

LANCASTER: 2-bedroom upstairs apartment, newly renovated, private driveway, available immediately. Tel. 347-7127. 39-2p

2-bedroom apartment above store, stove and fridge supplied, lights, heat and water included in rent. Available immediately. Lalonde General Store, 117 Main Street South, Alexandria. 39-tf

1 bedroom, kitchen, living-dining area, newly renovated, immediate occupancy. For information call 525-4056. 40-1p

1-bedroom upstairs apartment, newly renovated, $300 per month; 1-bedroom first floor apartment, $325/month; also 1-bedroom upstairs apartment, newly renovated with fridge and stove, $350/month; 1-bedroom upstairs apartment, $375/month, fridge and stove, available Nov. 1st. Tel. 525-1955. 40-tf

WANTED to rent: teacher requires 2 to 3 bedroom apartment or house, furnished or unfurnished, as soon as possible. Call 937-0120, ext. 363 or 932-2029. 40-2p

Business Opportunities

PRICED to sell (retiring) business downtown Cornwall, best location, leased, stock optional. Call after 6 p.m. Tel. 933-5265. 27-tf

Real Estate

ROYAL LEPAGE

525-4169

OPEN HOUSE
Sunday, Oct. 8
2-4 p.m.



County Rd. 23, 4 miles north of Lancaster Heights, 1 mile east of Glen Robertson (on Dalhousie Rd.)

"Secluded" 4-bedroom bungalow, 32'x36' workshop. Open to offers. Your hostess Diana Macaulay 347-7757.

SUPERB 2-BEDROOM insulated summer cottage, $65,000. Spectacular waterfront custom built home on 6 acres. Must be seen.

To view call
Diana Macaulay 347-7757

Apartments

4 1/2-room, hot water included, $25 for heating, washer/dryer, fridge and stove, parking available, $60 discount for seniors. Tel. 874-2004 or 525-2125. 40-4c

ONE and 2-bedroom apartments for rent. Tel. 525-1397 after 6 p.m. 40-1p

FOR rent: 2-bedroom apartment on MacDougall Street, available immediately. Call 525-3694 after 5 p.m. $300 monthly. 40-1p

2-bedroom apartment, available immediately, Main St. above Glengarry Flowers, rental $350, utilities not included. Tel. 525-1330.40-tf

2-bedroom apartment for rent, in front of post office. Tel. 525-2525 between 9 a.m. and 6 p.m. 40-1c

For sale to Let

COMMERCIAL garage for rent, 30 ft. by 40 ft., Highway 43, 3 miles west of Alexandria, Robert's Rental, 525-2807, evenings 525-4955. 36-tf

READY to build lots in Martintown and Apple Hill area, treed and open, frontages 165', 200', 300' by 500' deep, various locations. Tel. 938-3594. 37-4p

BUILDING lots for sale, 1st of Kenyon, 1 miles off Hwy. 34. For more information, Tel. 525-3305. 39-2p

FOR rent: 3-bedroom house in Glen Roy area. Available Oct. 1st. Reference. Tel. 525-2307. 39-2p

CONDO — FLORIDA to rent, Deltona — between Disneyworld and Daytona Beach, 2 bedrooms, completely furnished, pool, all conveniences, weekly and monthly rates. Photos available. Tel. (514) 562-8212. 40-2p

NEW house, 3 bedrooms, 10 minutes from Alexandria. Tel. 527-3177. 40-2p

1,000 sq. feet of
OFFICE SPACE FOR RENT
in Alexandria
—Ground Level—
—Parking—
also 600 sq. ft. for rent as a warehouse or could be converted for office or store
at
525-2132 38-tf

Garden Centre

"DOUBLE A" Treefarm, RR#2, Alexandria, Tel. 525-3669. We grow different varieties of maple, oak which should be transplanted in Oct. Please phone before coming. 40-3p



APPLES FOR SALE
Lobo, McIntosh, Spartan, Empire, Cortland, Russet
Fresh Apple Juice
Fritz Muller
Ste. Justine Orchard
3311 - 4th Rang
Ste. Justine de Newton, Quebec
1 km west of Rte 325
Tel: (514) 764-3440 40-tf

For sale to Let

HOUSE for rent in Green Valley, $500, plus utilities. Tel. 525-3581. 40-2p

2-bedroom house for rent for Nov. 1, no utilities, $350 monthly, 5 miles north of Alexandria. Call after 6, 525-2691. 40-1p

SUMMERSTOWN area, north of Highway 401, 1988 bungalow, attached garage, 3 plus 1 bedrooms, lot 100'x215', electric furnace, Ven-mar air exchanger, water softener, large bathroom with whirlpool and separated shower, basement semi-finished. Tel. 931-2860.40-1p

MOBILE home for rent: 3 bedrooms, in good condition, with large lot; available Nov. 1st/89, $325, Glen Robertson. Tel. 874-2232. 40-1p

TO rent: 3-bedroom house at Laggan, electric heat/wood; available immediately. Rent negotiable. Tel. 525-3396. 40-2p

MOBILE home, 14'x70', with 10' by 10' addition, 3 bedrooms, 2 baths. Tel. 346-2071. 40-2p

OFFICE SPACE FOR RENT
at 90 Main Street South, Alexandria
600 sq. ft., 2nd floor in P.U.C. building
For more information please call
P.U.C. Manager
LAURENT POIRIER
at 525-3863 32-tf

Garden Centre

FRESH APPLES
FOR SALE
Fresh Apple Juice on Weekends
Open daily 7 days a week
Start to pick up your winter apples
POMMES
GLEN ROBERTSON ORCHARD
Tel: 874-2871
Located on road between Glen Robertson and Dalhousie 39-6p

Gauthier's Greenhouse Garden Centre
Complete Garden Centre

FALL SUPPLIES
Our Tulips Are In!

Trees, Perennials, Evergreens, Shrubs
RR #1, Curry Hill
347-2237 t4-tf

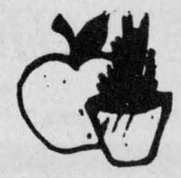

Freshly Picked MacIntosh
LOBO APPLES
Fresh Pressed Cider
Homemade style
Jams, Jellies & Pickles
Open Weekdays
10 a.m. to 6 p.m.
Sat. & Sun. 9 a.m. to 5 p.m.
MARLIN ORCHARDS & GARDEN CENTRE
Hwy #2, 2 km west of Summerstown Rd.
931-1213 40-tf

Garden Centre

GUINDON ORCHARDS



APPLES FOR SALE
MacIntosh, Northern Spy, St. Alexander
Pick Your Own SPARTANS and CORTLAND
Apples for sale for juice
Open weekdays 10 a.m. - 6 p.m.
Sat. & Sun., 9 a.m. - 5 p.m.
3rd Con. Charlottenburgh
3.2 km off Rte 34
FOLLOW THE SIGNS
347-7223 40-tf

FIELD TOMATOES
Picked Daily
Fresh fruits and vegetables
Table cucumbers, beets,
FRESH CUT CABBAGE
Home baked bread & pies
cookies and muffins
Saturdays & Sundays
9 a.m. to 7 p.m.
We will be closed 'til Spring as of MONDAY, OCT. 9
Special thanks to all our customers for a wonderful gardening season.
SEE YOU IN 1990
Gerbig's
FARM MARKET
4 miles east of Lancaster
on old Hwy #2
Tel: 347-2707 40-1c

Farm Produce

2,700 bales of timothy, alfalfa hay, excellent quality, no rain; 500 bales second cut alfalfa, no rain. Tel. 347-2164. 40-1c

MIXED wood, 2x8 pine boards and cedar, $15 full pickup or $25 deliver. Tel. 525-2904.40-1p

MIXED hardwood for sale, $35 per cord. Tel. 525-3396. 40-2p

MIXED dry hard stovewood for sale. Tel. 525-4991. 40-2p

Real Estate

Garden Centre

FRESH CROP NATURAL HONEY



of clover and buckwheat comb honey also
MARCEL LEVAC
Green Valley, Brown House
East of Caution Light
Open year-round
Please call first
613-347-3480 31-tf

Farm Produce

NOW is the time to transplant freshly dug maple, oak, etc. Call W. J. G. Aalders, "Double A" Treefarm, 525-3669. 35-8p

HARD wood for sale, 15 to 19 inches. Tel. 525-1028. 38-4p

FRESH white clover, wildflower and buckwheat honey for sale, $1.00 per pound in your containers or we supply. Open all year around. 1091 Pleasant Corners West, Vankleek Hill, Ontario, Monique and Lothar Pettkus, Tel. 1-613-678-2496. 38-tf

HAY for sale, large round bales, $8.00 per bale. Tel. 525-3034. 38-3p

MIXED stovewood and maple for sale. Will deliver at a reasonable distance. Call after 8 p.m. Tel. 874-2458. 39-2p

BALER, straw chopper "Elite," 4-furrow 16" semi-mounted plow, potato picker, discs 14", 2 refrigerated vegetable and meat counters; '78 Mustang. Tel. 525-1171. 39-3p

FOR sale: ground feed, shelled corn, barley, oats and wheat, mixed, $8.50 per hundred lbs. Your bags. 9 a.m. to 5 p.m., closed Sundays. George Crites, 527-5393. 40-4p

FRESH TURKEYS
For Sale
Just in time for
THANKSGIVING
Government approved and inspected
For your order call
Jack Hambleton
874-2751 39-2p

Real Estate

RE/MAX
REMAX CARILLON REALTY
137 Main St., South
ALEXANDRIA
525-4144

"SHOW A SIGN OF SUCCESS"



IMMACULATE HOME! 2 bedrooms, new kitchen, dining room, 2 bathrooms, mini-hobby farm just north of Curry Hill. Asking only $59,900.

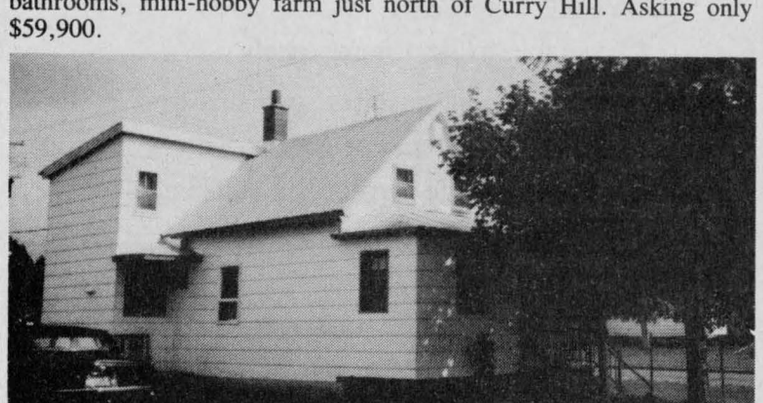

NEW LISTING: Town of Alexandria, Chisholm Street, close to IGA & Church. 2 bedroom maintenance free home, 200 amp service. Asking only $49,900.

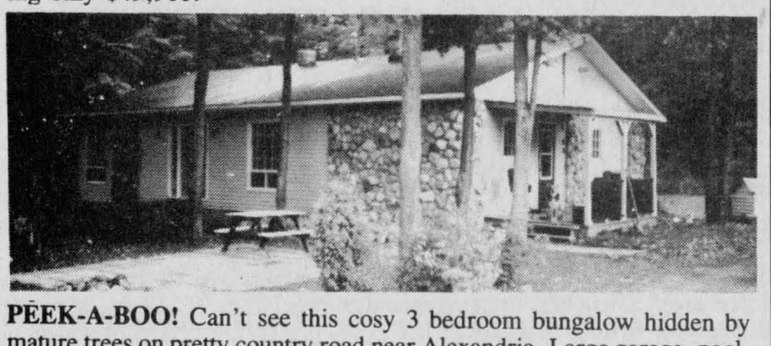

PEEK-A-BOO! Can't see this cosy 3 bedroom bungalow hidden by mature trees on pretty country road near Alexandria. Large garage, pool, small barn, gazebo, plus, plus, plus, on 21.84 acres. Asking $139,000.

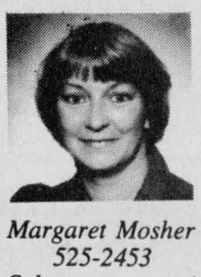

Whatever your real estate needs are, call us today. We are here to serve you.

"ALL OUR LISTINGS ARE ON MLS"
For information on any of the above listings or any other real estate information call our office today.

Margaret Mosher	*Cathy Claude*	*Jean-Paul Claude*
525-2453	*525-3047*	*525-3047*
Sales representative	*Sales representative*	*Sales representative*

Real Estate

SAUVÉ REAL ESTATE LTD
39 MAIN N
ALEXANDRIA

HOMES
HOBBY FARMS
& DAIRY FARMS
RECREATIONAL LAND
COTTAGES
VILLAGE HOMES

525-2940

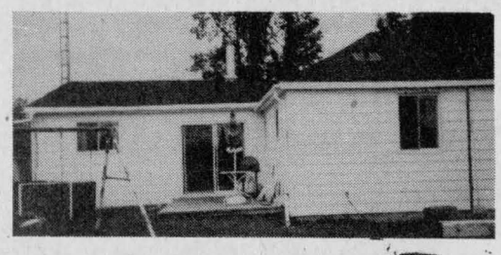

1-1/2 MILES EAST FROM ALEXANDRIA, home, newly renovated, low taxes, extra well insulated. $59,000.



Germain Glaude
Res. 525-1536
Bus. 525-2940

2 APT. BLDG. IN ALEXANDRIA. Elgin St. Very little upkeep. Well priced at $59,000.

I HAVE 2 HOTELS with lounge and live-in quarters. Very good income. Phone me and I will give you all necessary information.

AT THE INTERSECTION NORTH LANCASTER VILLAGE, large store - 2 apts. plus 2 large storage sheds, well priced at $88,000.

ONE HUNDRED ACRES, N-W from Alex. 4 miles.

I HAVE 3 FARMS near 417 hwy. Mtl-Ottawa exit, just east from Maxvile. Price ranging from $108,000 brick home, 125 acres, also 30 acre Christmas tree business, good home and workshop, $129,500, also 100 acres rolling land, loafing barn, excellent home, well priced at $149,500, east from Maxville.

7 BEDROOM BUNGALOW, finished basement, 7 acres land, 2 large outbuildings for storage. Located north from Curry Hill.

2 APT. BLDG. IN ALEX. Revenue $600 per month. Very little upkeep. Well priced at $59,000.

WELL LOCATED: Corner of Cty Rd. 18 and Cty. Rd. 26 Main. North Lancaster, store 27'x26' plus 2 apts. 6' basement plus 2 large storage sheds. Patio door and deck to swimming pool. Good property at $88,000.

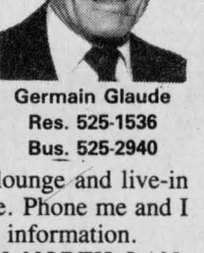

Doug Arkinstall
527-5435

FOR LEASE:
Warehouse space, 1950 sq. ft. available immediately. $400/month. Call Doug.

JUST LISTED:
Three bedroom village bungalow, full basement, attached garage, nicely landscaped. Call Doug today for details.

WANTED: I need listings on country property and vacant land. Call Doug 525-2940 or 527-5435.



BUILT EARLY 1900s, 6 bedroom, 1 1/2 storey home, on 1.8 acre lot with pine trees and apple trees. Close to Quebec border. $65,900 MLS



Bill Werely
525-2052

EXCELLENT HIGH BUILDING LOT, 2 acres, 1st of Kenyon. Priced to sell at $13,500. MLS Make an offer.

EXCELLENT BUILDING LOT 6.9 acres. West side of Hwy 34 at Glen Gordon, $32,000 MLS

TREE HAVEN BUILDING LOT 98'x460' on canal with access to Lake St. Francis. MLS. $100,000.

AS YOU CAN SEE MOST OF MY LISTINGS ARE "SOLD". I NEED MORE LISTINGS. PLEASE GIVE ME A CALL IF YOU WANT TO SELL.



MLS—PRESTIGIOUS CANADIANA STYLE HOME—3 bedrooms, garage, above ground pool on a well landscaped lot, $114,900.



Liette Ricard
347-2793

MLS—MONKLAND AREA, mini hobby farm, 4.5 acres, $55,000.

MLS—APPLE HILL, 2 storey home, built in 1988. 3 bedrooms, priced to sell at $79,900.

MLS—ST. RAPHAEL: Building lot 150x310, good location, surrounded by many cedars. Asking $23,500. Try your offer!

MLS—APPLE HILL, Good location, 50 acres fronting on 2 roads, train caboose, tree plantation and well.

For info on these listings call Liette Ricard, res: 347-2793, off: 525-2940

SAUVÉ REAL ESTATE LTD

All our listings are on multiple listing service (MLS)



Maurice Sauvé,
Real Estate Broker
Res. 931-2953
Bus. 525-2940

DAIRY FARM, impressive operation, $625,000.

COUNTRY SPLENDOR, amazing newly built home, close to Alexandria. Call me anytime. You haven't called me lately to discuss your real estate plans.

AIRPORT SUMMERSTOWN–Superb location adjacent airport, farmette, 9 acres, juicy orchard, big, old home with potential, sheds, shop.

WESTLEY'S POINT—cottage, creek, $59,800

ISLAND COTTAGE, $9,000

LAKE HOME, ALEXANDRIA, stone, fantastic, finished basement, terms.

LANCASTER beginner home, $44,800.

FAMILY BUSINESS—Phone Maurice

COMMERCIAL LAND at interchange.

LAKE VIEW LOT, small trailer, well.

WOODED LOT, $27,000, 39 acres.

Please call me at home until 11 p.m.

BESIDE POST OFFICE, home, $39,500

HOBBY FARM, central, forest, rolling.

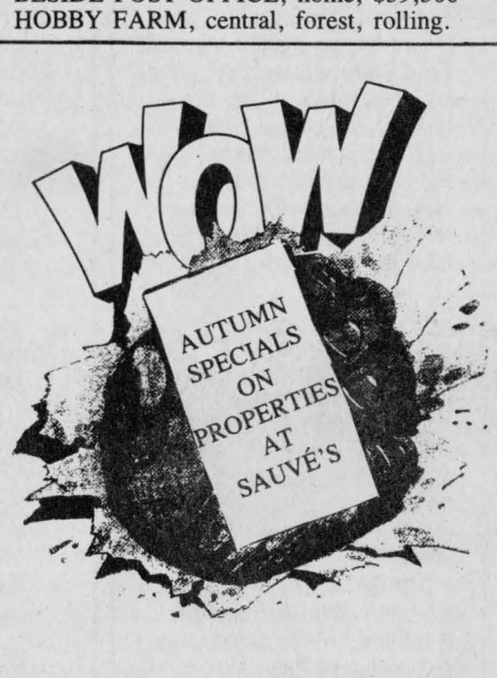

MAXVILLE HIGH SCHOOL—Huge floor area, excellent construction, 5 acres land, commercial, industrial & other potential, only $115,000.

LOCHIEL HOME—Spacious, rural home, newly built, fireplace, luxury carpeting, full basement, $109,000.

LAKE ALEXANDRIA—Wonderful home, fully finished basement, heated garage, lot 100'x350'.

Poultry-Livestock

PLANTAGENET Slaughter House, chicks for sale, commercial and back yard flocks welcome. Government inspected. Tel. 613-673-5883. 20-tf

LARGE box stalls available in Williamstown area. Scenic trail riding and hacking; riding ring on premises. Tel. 347-3717. 34-6p

WOULD like to purchase a number of good quality beef cows or heifers this fall, with or without calves. Tel. 347-3690. 37-4p

ENGLISH and Western riding horses, satisfaction or money back, new horses arriving every week. Tel. 674-2946. 38-6c

SHORTHORN beef cows with calf, $1,000. Tel. 514-458-2422. 38-3p

MUST sell, registered Canadian Hunter, 16.2 h.h. plus 2 Arabian mares. Tel. 347-2284. 39-2p

WILL board heifers for winter. Call after 4 p.m, 525-3749. 39-2p

DUCKS, $6.00, geese $12.00, standing. Tel. 525-1171. 39-2p

WILL board heifers, steers or beef cattle from Nov. 1 to May 1 with excellent quality haylage, dry hay and high moisture corn. For information call Dan or David McKay (514) 269-2639. 40-3p

2 Appaloosa mares, 12 years old and 2 years old. Tel. 525-1995 after 5 p.m. 40-2p

PONY needs exercising, 6 miles east of Alexandria. If capable of regular unsupervised riding, call 525-3669. 40-1p

REGISTERED half-Arab chestnut gelding, 14.3 h.h., well trained, both English and Western, excellent pleasure horse, very reasonable. Tel. (613) 488-3066. 40-1p

TWO-HORSE trailer, excellent condition, $3,500 firm. Also registered quarterhorses for sale or trade. Reasonably priced. Call 525-2630 after 4 p.m. 40-2p

BROWN egg layers, 1 year old, $2.00. Tel. 347-3489. 40-1c

22 heifer calves, 18 steer calves, Hereford cross; average weight 475 pounds, weighed for Red Meat 2 on Sept. 29. Available anytime. Rene Lalonde, 538-2283. 40-1p

BLACK Hunter gelding, 16 hands, flashy mover, hunter dressage prospect; Palamino quarterhorse mare English or Western, suitable for a beginner; Pinto gelding started Western, very quiet, matched team Morgan quarterhorse fillies. Tel. 525-2013. 40-1p

ATTENTION
BEEF FARMERS
Self-lock
Cattle Feeders
Cattle automatically lock themselves while eating.
Phone 525-3120
Evenings 525-1521
39-2c

Farm Machinery

SILO 20x60 Coop $2,000; 35 water bowls humane, $350. Tel. (613) 443-3483. 40-1p

HI-CAP grain cleaner, excellent condition, suitable for cleaning wet or dry corn and small grains, asking $2400. Please call Edgar Fourney, 347-2848. 40-2p

PATZ silo unloader, 98B adjustable. Tel. 525-3727. 40-2p

2-row New Idea corn picker with sheller and husking bed. Tel. 347-3048. 39-2p

MAXVILLE
Farm Machinery Ltd.
Mon. to Fri. 7:30 a.m. to 6 p.m.
Saturday 7:30 a.m. to 12 noon
Ford FORD NEW HOLLAND
SALES
SERVICE
PARTS
KVERNELAND DION
NEW FORD TRACTORS
IN STOCK
1—7710 cab/4wd
1—6610 4wd
1—4610 2wd
1—1220 4wd Hydeost
Low Finance Rate on
New or Used Equipment
1—Ford 8600 tractor w/cab
1—Universal 1000 tractor w/cab
1—David Brown 1200 2-wheel dr.
1—Ford 4600 w/cab, exc. cond.
1—Universal 445, 42 hp demo
1—IH 300 gas tractor
1—NH 352 grinder/mixer
1—IH 1150 grinder mixer
1—New Holland 469 haybine
1—NH 479 haybine
1—IH 990, 9 1/2 haybine
1—JD 1209 haybine
1—MH 28 forage blower, excellent
1—NH 27 forage blower
1—Ghel 99 forage blower
2—Dion elephant forage blowers
1—Allied 6''x46' auger, PTO
1—JD 35 harvester - 2 heads
1—NH 717-S harvester elec. cont.
1—NH 707 - 3 pt. harvest. 2 heads
1—NH 770 harvester
1—JD 40 manure spreader
1—AC 2000 4-furrow SM plow
1—IH 720 - 5-furrow SM plow
1—IH 700 - 4-furrow SM plow
1—Kverneland 3-furrow plow 3pt
1—NH 273 baler
1—NH 315 baler with thrower
1—Ford 530 baler
1—Kongskil Cultivator, 3-pt, 14-ft.
1—Kewanee 13 1/2' disc
1—IH C44 - drag disc
1—Allied auto stooker
1—NI 1-row corn picker
1—NH 36 crop chopper
Highland Road, Maxville
527-2834

Farm Machinery

VACUUM liquid manure spreader, 12,000 litre (3,000 gal.) capacity. Excellent condition. Tel. 347-7561. 35-tf

WOODSPLITTER for rent, 4 machines, delivered in Glengarry, $40 per day, David Geddes, Apple Hill, Tel. 528-4915. 34-10p

LOGSPLITTER for rent, from $35 per day. Robert's Rental, 525-2807. 36-tf

WANTED: used stainless steel bulk tanks. Tel. 347-3717. 37-4p

5-furrow 18'' Kneverlands plow, auto-reset, excellent condition, $3,500. Tel. 347-2164. 38-4c

PLOW #508 White 4-furrow 16'', semi-automatic and rotary corn stalk shredder, 15 ft. Tel. 678-6344. 38-4c

FOR rent: grain drying system complete with wet and dry storage, scales and grain dryer. Tel. 525-3034. 39-3p

JOHN Deere 450 hydro-push manure spreader. Braydale Holsteins, 538-2203. 39-2p

PLOW Triple O.K. 3-furrow hydraulic. Tel. 514-764-3464. 39-3p

Best Buys in Used Equipment
FOR SALE
—Case 580-CK, loader backhoe cab, diesel, only $10,000
—Case 450 crawler, loader, special at $10,900
—Case 580K loader, backhoe, 4 WD ext., low hours
—Choice of used mounted and semi-mounted plows
—Farmall Cub, front blade & plow, only $1,350
—Case 580 B, loader/backhoe
—Case 1370, cab, air, low hours
—Choice of manure spreaders
—Case 2290, cab, air cond., low hours
—JD 5 ft. heavy duty rotary cutter
—IH 574 with cab, 16-speed
—MF 70 loader/backhoe
Special $11,900
Marleau Garage
St. Bernardin, Ont.
678-2033
case IH

Ford FORD NEW HOLLAND
TROTTIER FARM EQUIPMENT LTD.
Hwy. 43, Alexandria
Tel. 525-3120
FORD & NEW HOLLAND
Authorized Sales & Service
SUPER LOW
Financing Available
Ask Us For Details
USED TRACTORS
1—Ford 5610 with loader, very, very, low hours
1—Ford 4600, low hours
2—Ford 4000
1—Ford 3000 with loader
1—Ford 2000, gas
1—Ford 4100
1—Ford 8N
1—Oliver, gas
1—IH 624 with loader
Good Supply of Loader buckets custom fit to your loader.
8, 10 and 12 (on 20'' tires) ton wagons in stock
10 ton on 12.5 tires
12 ton tandem wagons
Zero grazers
Augers 8'' x 31'
8'' x 46'
Ford brush cutters
1—NI single row corn picker
1—NI 2-row corn picker/sheller
1—NH 717 harvester with single row cornhead
1—NH 355 grinder/mixer
1—Heston 260 swather
1—IH 80 combine
1—IH forage blower, excellent
1—Dion forage blower
1—NH 469 mower-conditioner
1—Ford 917 flail mower, very good cond.
WOODSPLITTERS
3 pth, hydraulic
NEW FISKARS PLOWS
Good Selection in Stock
GOOD SUPPLY OF GENUINE FORD PARTS OIL, FILTERS AND BATTERIES FOR FALL WORK
NH PARTS IN STOCK
NEW HOLLAND EQUIPMENT
Truckload of New Holland Spreaders
1—NH 790 harvester
1—NH 790 harvester/metal detect
1—NH #28 forage blower
1—NH 316 baler
1—NH 38 crop chopper
Good selection of New and Used Manure Spreaders
1—NI 382 solid plus spreader
1—IH 175 spreader
BUSINESS HOURS
8 a.m. to 5:30 p.m.
Sat. 8 a.m. to 12 noon

Wanted

WANTED: Room and board from Monday to Friday, Tel. 525-1433 or 525-4303, ask for France. 40-1p

WANTED
ON CONSIGNMENT
Arts and crafts
for shop in Montreal
Will pick up
Call Ellen:
1-514-488-2293
Leave message
40-1p

WANTED TO BUY
Antiques of all kinds
Furniture, dining room sets, armoires, tea wagons, old guns, violins, wooden ducks, spinning wheels, quilts, clocks, dishes, old toys, old placards.
We buy complete or partial estates or households
JULIEN LEFEBVRE
Beauharnois, Qué.
1-514-429-4489
37-10c

Farm Machinery

SMALL ENGINE
SALES & REPAIRS
Chainsaws, Lawnmowers, Garden Equipment, etc.
HOMELITE JACOBSEN
ROBERT'S RENTAL
525-2807
39-3c

JOHN DEERE
ST-ONGE & PERREAULT INC.
VENDEUR JOHN DEERE DEALER
SERVICE
1700 Ste-Catherine, St-Polycarpe, Québec
—JD 2955 4×4 cab, 200 hrs.
—IH 3388 4×4, 140 hp, clean
—Hesston (Fiat) 180-90, 4×4, cab
—JD 328 baler, bale thrower, 1-year-old
—JD 3140 4×4 cab loader
—MF 285 cab, very clean
—Case 1370, cab, 2wd
—IH 1066 hydro, cab, front snowblower
—JD 54 manure spreader, 2 beater, good shape
—JD 6620 combine, hydro. 2wd, cab, low hours
—JD 6620 combine, 4-wd, good shape
—JD 34 manure, double-beater like new
—Ford 4000, loader with front pump, good shape
—JD 4250, 2wd, cab, power shift transmission, 1600 hrs.
(514) 269-2353
(514) 265-3844
1-800-363-5397 40-1c

NEW TRACTORS
by Ford
1—Ford 1320
1—Ford 1920
1—Ford 7710
1—Ford 4610
1—Ford 5610
1—Ford 6610
1—Ford 7710
1—Ford 276 Versatile
USED MACHINERY
1—Ford 4000 (diesel)
1—Ford 7600, exc. cond.
1—NH 520 spreader **SOLD**
1—NH 328 spreader
1—NH 328 spreader **SOLD**
1—NI spreader
1—JD 40 manure spreader
1—NH 315 baler
1—NH 489 haybine
1—NH 479 haybine
1—NH 488 haybine
1—NH 469 haybine
1—NH 310 baler
1—NH 27 blower
1—MF forage blower
1—IH 555 forage harvester
1—TR 85 combine with 4-row cornhead
1—MF 410 combine with 3 heads diesel, ca**SOLD**
1—NH L455 skid-steer loader
Ford FORD NEW HOLLAND
FERNAND CAMPEAU
et Fils Inc.
KVERNELAND
Open: Mon. - Fri. to 5:30 p.m.
Saturdays 8 to noon
Dalhousie Station
347-7511

Work Wanted

I would like to keep a child in my home, Monday to Friday. Tel. 525-4932, 20 Lochiel St. 39-2p

WILL babysit children in my home, 2 years and up preferably, 5 days a week; 3 miles east of Alexandria on Glen Robertson Rd., Tel. 525-2815 after 1:30 p.m. 39-2p

PROFESSIONAL floor coverer. Tiles or carpet to be laid. Call me for quality work. Days 525-4349, nights 525-4292. 39-2p

MOTHER living in North Lancaster area would like to babysit young children in her home. Tel. 347-7635. 40-2p

WILL babysit children in my home, any age, in Alexandria. Tel. 525-4993. 40-1p

RESPONSIBLE and reliable person will babysit children in my home. References available. Tel. 525-3897. 40-1c

Help Wanted

TRANSPORT drivers required. Freedom, excellent pay and travel. Get your Class A licence at Ontario's oldest and largest training centre. Tax deductible, professional training and job assistance. No experience necessary. Merv Orr Transport, 1-800-265-3559. 46-tf

FARMHAND — handy man, caretaker, beef farm, Laurentians, must be reliable with references. Room and board or possible house available. Apply to Box V, The Glengarry News, 3 Main St., Box 10, Alexandria, Ont. K0C 1A0. 38-3c

CLASS ''A'' MECHANIC
New Business
Send resumé to:
Box ''W''
c/o The Glengarry News
P.O. Box 10
Alexandria, Ontario
K0C 1A0
40-2c

EXPERIENCED
PLAIN & OVERLOCK
SEWING MACHINE
OPERATORS
WANTED
Apply at
Rosstex Contracting
68 Main St. South
Alexandria
40-2c

ÉCOLES CATHOLIQUES DES COMTÉS DE
Stormont, Dundas & Glengarry
COUNTY ROMAN CATHOLIC SCHOOLS

The Stormont, Dundas & Glengarry R.C.S.S. Board requires Supply Teachers for the Secondary school of its English Language Section:
1—TEACHERS, QUALIFIED IN ONTARIO, IN ORDER TO PREPARE A SUPPLY TEACHERS' LIST FOR THE 1989-1990 SCHOOL YEAR.
RATE:
Qualified, without degree: $87.34 (including vacation pay)
Qualified, with degree: $106.48 (including vacation pay)
2—TEACHERS, QUALIFIED IN ONTARIO, TO DO HOME INSTRUCTION FOR THE 1989-1990 SCHOOL YEAR.
Rate:
Qualified, without degree: $17.47 per hour (including vacation pay)
Qualified with degree: $21.30 per hour (including vacation pay)
All interested in the above positions are requested to send their curriculum vitae, indicating their experience and qualifications, and a letter of reference from their parish priest, to:
Mr. Yvon Labossière, Principal
St. Joseph's Secondary School
1500 Cumberland Street
Cornwall, Ontario K6J 4K9
Ronald F. Eamer, President — Bruce MacPhee, English Language Section
Gilles Métivier, Director of Education
WE ARE AN EQUAL OPPORTUNITY EMPLOYER
40-1c

ÉCOLES CATHOLIQUES DES COMTÉS DE
Stormont, Dundas & Glengarry
COUNTY ROMAN CATHOLIC SCHOOLS

Le Conseil des écoles séparées catholiques des comptés de Stormont, Dundas et Glengarry est à la recherche de personnes pour assumer la surveillance des élèves pendant la période du dîner pour l'école suivante:
Sainte-Marie, Green Valley
Les candidats/es choisis/es doivent démontrer de la maturité et pouvoir maintenir l'ordre et la discipline chez des groupes d'enfants. Elles doivent connaître l'ecole de leur région. De l'éxperience antérieur dans ce genre de travail serait un atout. Les personnes choisies doivent être prêtes à suivre une session de formation avant le début de cette fonction.
HEURES DE TRAVAIL: minimum de 90 minutes par jour.
SALAIRE:
Début: 10,00$ par jour (incluant paie de vacances)
Après deux ans d'expérience: 12,00$ par jour (incluant paie de vacances)
Toutes les personnes intéressées sont priées de faire leur demande par écrit à:
M. Jean-Roland Tremblay, directeur
Ecole Ste-Marie
C.P. 10
Green Valley (Ontario) K0C 1L0
525-3660
Ronald F. Eamer, Président du Conseil — Jean-Marc Boisvenue, président, Section de langue française
Gilles Métivier, Directeur de l'éducation
CE POSTE EST OFFERT EGALEMENT AUX FEMMES ET AUX HOMMES
40-1c

Help Wanted

BARMAID, full-time and part-time, bilingual preferred. Tel. 514-269-2352. 40-1c

HELP WANTED
Reliable person to repair electric motors and pumps.
ADRIEN MENARD ELECTRIC
Tel: 525-2173
39-2c

ÉCOLES CATHOLIQUES DES COMTÉS DE
Stormont, Dundas & Glengarry
COUNTY ROMAN CATHOLIC SCHOOLS

The Stormont, Dundas & Glengarry R.C.S.S. Board requires Supply Teachers for the elementary schools of its English Language Section:
1—TEACHERS, QUALIFIED IN ONTARIO, IN ORDER TO PREPARE A SUPPLY TEACHERS' LIST FOR THE 1989-1990 SCHOOL YEAR.
RATE:
Qualified, without degree: $87.34 (including vacation pay)
Qualified, with degree: $106.48 (including vacation pay)
2—TEACHERS, QUALIFIED IN ONTARIO, TO DO HOME INSTRUCTION FOR THE 1989-1990 SCHOOL YEAR.
Rate:
Qualified, without degree: $17.47 per hour (including vacation pay)
Qualified with degree: $21.30 per hour (including vacation pay)
All interested in the above positions are requested to send their curriculum vitae, indicating their experience and qualifications, and a letter of reference from their parish priest, to:
Mr. Roland J.. Poirier
Administrator of Personnel
1104 First St. East
Cornwall, Ontario K6H 1N6
Ronald F. Eamer, President — Bruce MacPhee, English Language Section
Gilles Métivier, Director of Education
WE ARE AN EQUAL OPPORTUNITY EMPLOYER
40-1c

Help Wanted

CASUAL labor needed, Green Valley Swimming Pools. Tel. 525-3743. 40-1c

PART-TIME help needed, bartending, cleaning, etc. Tel. 525-2646, after 6 p.m. 40-1c

OUELLETTE Fasteners Ltd. We are accepting applications, male and female, for day shift and second shift. Apply in person between 7 and 4 at factory, Glen Norman Rd. 40-1p

Part-time
Salesclerk Needed
12 to 15 hrs/wk—2 days/wk
Apply to Box ''X''
The Glengarry News
P.O. Box 10
Alexandria K0C 1A0
40-1c

HERB'S SERVICE
417 & 34 Interchange
Vankleek Hil
FULL & PART-TIME
WAITRESSES & COOKS
Weekends and full-time
NIGHT SHIFT
Needed Immediately
Tel: 525-2120 / 525-9930
DANIELLE OR JOANNE 38-3p

PACKER
NEEDED
Part-time/Daytime
Apply to Mme Ouellet
ALEXANDRIA
IGA
40-2c

IF YOU 'RE READING THIS, YOU KNOW
ADVERTISING
SOLD
CAN WORK FOR YOU

Caring Families — You Are Needed!
We are seeking Family Homes to become part of a special program for mentally handicapped adults. These individuals are in need of a family living environment, specialized care, and training. Support and guidance are provided by a professional staff, as well as a monthly financial compensation.
For more information, contact the S.D.&G. Developmental Services Centre at 937-3072
Family Home Program

ST. DENIS BRICK & STONE INC.
is looking for a
SALES REPRESENTATIVE
The candidate must be:
- Energetic
- Possess experience in construction business
- Vehicle required
- Available to start immediately

Our growing business specializes in bricks, fireplaces and stones.
We are offering a large territory to suitable candidate.
ST. DENIS BRICK & STONE INC.
975 Cameron St.
Hawkesbury, Ont.
632-0977 or 632-5797 (FAX)
38-3c

The Township of Charlottenburgh
requires a
HEAVY EQUIPMENT OPERATOR
Applications will be received for the position of HEAVY EQUIPMENT OPERATOR to work in the Roads Department. Applicants shall possess a Class 'D' Licence with 'Z' endorsement and have a demonstrated knowledge as well as several years experience in the operation of a grader, in particular with further ability to operate a snowplow, sander and other pieces of heavy equipment.
This is a Union Position reporting to the Roads Superintendent and offers an excellent benefit package and an hourly rate of $11.84 (May 88).
Apply in writing by October 12, 1989, giving full details of education and experience, to:
Merlin J. Dewing
Chief Administrative Officer
TOWNSHIP OF CHARLOTTENBURGH
P.O. Box 40
Williamstown, Ontario
K0C 2J0
40-1c
CT CHARLOTTENBURGH TOWNSHIP

Services

CARPENTRY, wallpapering, painting and ceramic tiling, also weekends. Free estimates. Call Ken at 525-2454. 1-52p

PIANO — tuning, repairs and rebuilding, 22 years professional experience, highest quality work. Excellent references. Peter Kilpatrick, Tel. 527-3366 (Maxville). 37-tf

WILL board dairy heifers for winter. For further particulars call W. Meyer at 347-3690. 37-4p

WOULD you like some Atrazine or Round-up applied this fall? Call W. Meyer 347-3690. 37-4p

dude
MOBILE DISCOTHEQUE
Weddings - Stags - Parties
525-3203 or 525-3815
John Willard



SKYLARK
MOBILE DISCOTHEQUE
Weddings, Stags, Parties, etc.
Music for all occasions
Tel. 525-2008
Jean Seguin

JAKE AT WORK
MOBILE DISCOTHEQUE
Weddings - Stags - Parties
525-3999 or 525-1973
Jacques Massie

WAREHOUSE SPACE FOR RENT
in Lancaster, Ont.
Up to 3,000 sq. ft.
Could be converted into shop
Tel: 347-3443 39-2c

JANITORIAL SERVICES
for
Offices, Cleaning, Etc.
Fully Bonded
PIERRE BRUNET
RR #1,
McCormick Rd.
K0C 1A0
525-3976 33-8c

Notices

NOTICE TO CREDITORS
IN THE MATTER OF THE ESTATE OF CATHERINE MACDONALD, LATE OF THE TOWNSHIP OF LANCASTER, COUNTY OF GLENGARRY, RETIRED TEACHER, DECEASED.
TAKE NOTICE that all persons having claims against the estate of Catherine MacDonald, who died March 31st, 1989, are hereby required to send full particulars of their claims to the undersigned solicitors, on or before the 25th of October 1989, after which date the estate will be distributed having regard only to the claims of which notice shall then have been received.
DATED at Alexandria, Ontario, the 25th of September 1989.
MACDONALD & AUBRY,
Box 1000
Alexandria, Ontario
K0C 1A0
Solicitors for the Executors. 39-3c

Services

WINTER storage for cars, boats, trailers, reasonable rates. Tel. 347-3516. 37-4c

ALEXANDRIA Typing Services. Tel. 525-1642. 39-2c

CERTIFIED mobile welding, 24-hour service. Leave a message, 613-678-3434, John and Carol Wylie, Proprietors. 39-2p

WILLING to give piano lessons in my home. Tel. 528-4273. 40-2p

CLEANING lady available, references, experienced, reasonable rates. Tel. 525-5079. 40-2p

CUSTOM
CORN COMBINING
6-row head
2 trucks for custom hauling
TIM LAPLANTE
932-1854 40-1p

TOPSOIL
FOR SALE
Good Quality
347-2530 40-3c

STATION TO STATION
MOBILE DISCOTHEQUE
Weddings, Stags, Parties, Etc.
Music for all occasions
Tel. 525-2526
Richard Robinson 40-42-tf

See the experts for all your made-to-measure windows & doors

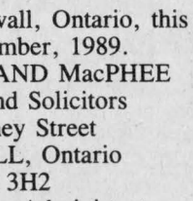

Vitrerie GREEN VALLEY Glass Ltd.
525-2704 50-tf

NOTICE TO CREDITORS AND OTHERS
IN THE MATTER OF THE ESTATE OF ALEXANDER MacCULLOCH, LATE OF THE TOWN OF ALEXANDRIA, IN THE COUNTY OF GLENGARRY, RETIRED FARMER, DECEASED.
TAKE NOTICE that any persons having any claim against the Estate of Alexander MacCulloch, who died on or about the 19th day of August, 1988, are hereby required to send full particulars of their claim to the undersigned Solicitors, on or before the 12th day of October, 1989, after which date the Estate shall be distributed, having regard then, only to such claims as shall have been received.
DATED at Cornwall, Ontario, this 11th day of September, 1989.
MacDONALD AND MacPHEE
Barristers and Solicitors
126 Sydney Street
CORNWALL, Ontario
K6H 3H2
Solicitors for the Administrator 38-3c

NOTICE TO CREDITORS
IN THE MATTER OF THE ESTATE OF ARMINIE DEGUIRE, LATE OF THE TOWNSHIP OF LOCHIEL, COUNTYOF GLENGARRY, RETIRED FARMER, DECEASED.
TAKE NOTICE that all persons having claims against the estate of Arminie Deguire who died August 28th 1989, are hereby required to send full particulars of their claims to the undersigned solicitors on or before October 25th 1989, after which date the estate will be distributed having regard only to the claims of which notice shall then have been received.
DATED at Alexandria, Ontario the 25th of September 1989.
MACDONALD & AUBRY
Box 1000
Alexandria, Ontario
K0C 1A0
Solicitors for the Executors. 39-3c

SPECIAL SALE
OF
STOCKER & FEEDER CATTLE
FRIDAY, OCT. 13th
1:00 p.m.
Sellilng fresh farm calves as well as stocker and feeder cattle and cows in calf. Part of the Quebec feeder calf sales circuit. Ontario customers can benefit from the circuit advertising and may sell at this EXCELLENT SALE.
For further information contact:
Ken Welden 819-242-8887
Lachute Commission Sales 514-562-2939
LES VENTES A COMMISSION DE
LACHUTE
COMMISSION SALES (1974) INC. 40-1c

VILLAGE OF LANCASTER — GARBAGE COLLECTION
FALL CLEAN-UP WEEK
shall be October 10 to 13 inclusive
Twice weekly collection stops in November and weekly collection on Fridays resumes as usual.
Marilyn LeBrun,
Clerk-Treasurer 40-1c

VILLAGE OF LANCASTER
NOTICE
FLUSHING WATER MAINS
COMMENCE ON OCTOBER 9
at 7:00 p.m. through 10:00 p.m.
Anyone experiencing dirty water is asked to leave a tap running until water clears. 40-1c

AUCTION SALE
SATURDAY, OCTOBER 7
10 a.m.
1 mile south of St. Andrews and 1 mile north of Eamer's Corners, Headline Rd. east of Hwy. 138. House #301
8 hp riding lawnmower; 5 hp rotar tiller; 5 hp snowblower; household effects and misc. articles.
TERMS—CASH
Edgar Struthers, prop.
Gordon Ross, auctioneer 537-2289 40-1c

AUCTION SALE
SATURDAY, OCT. 7
at 12:30 noon
179 Ste Euphemie St., Casselman, Ont.
Property of Emilien Surprenant
To be sold:
Complete household furniture: washer/dryer; stove & fridge; bedroom sets; livingroom set; diningroom set; few antique dressers & chairs; 3 rocking chairs; lamps; streo; radio; dishes; little Massey lawn tractor, 8 hp (new engine 4 yrs. old); garden & carpenter tools; 100 more.
TERMS: Cash or cheque with I.D. *Canteen on spot*
For information 764-5284 (Rheal)
or auctioneer Rejent Menard Tel. 443-2884 40-1c

TOWNSHIP OF CHARLOTTENBURGH GARBAGE PICK-UP
Residents under Contract by the Township should note that the regular garbage pick-up of Monday, October 9, 1989 will be changed to Tuesday, October 10, 1989 due to the holiday.
CT CHARLOTTENBURGH TOWNSHIP
P.O. Box 40, Williamstown, Ontario K0C 2J0 40-1c

COMPLETE DISPERSAL
"DONELG" Registered Holstein Herd
Breeder: Kenneth W. MacDonald, Dalkeith, Ont.
SELLING AT FAWCETT'S SALE ARENA, WINCHESTER, ONT.
MONDAY, OCTOBER 9
12:00 noon
100 HEAD SELLING: including 6 E.T. full sisters of the famous "Donelg Kay Senator" (Excellent) Best BCA: 266%: 245%: 257%. 5 Superior Production Awards. Reserve All-Canadian in 1981 and 1984, and member of the All-Canadian Produce 1986.
OVER 25 MEMBERS OF THIS FAMOUS COW FAMILY SELL.
EXCELLENT PRODUCTION OF DEEP PEDIGREES.
A TOTAL OF 16 VERY GOOD COWS SELL.
INCLUDED ARE DAUGHTERS OF THE LEADING SIRES: STARBUCK, TRIPLE THREAT, ASTRO JET, INSPIRATION, SENATOR AND MAJESTY.
FOR RESERVATIONS OR ANY INFORMATION CONTACT SALE MANAGERS:
FAWCETT BROS. SALE SERVICE, WINCHESTER, ONT.
Allison: (613) 774-3610 **Ralph: (613) 774-5710** 40-1c

ESTATE AUCTION
OF THE LATE ARCHIE F. MacRAE
3 miles north of Dunvegan, 1/2 mile east on Skye Road or Hwy 34 west at McCrimmon's Corners and follow signs.
Antiques and all outbuildings & machinery
SATURDAY, OCTOBER 7
11:00 a.m.
Cupboards; drop front desk; china cabinet; buffet; dishes; washstands; tables; set of pressback chairs; set of 6 oak grained chairs; cradle; coal oil lamps; quilts; quilt tops; linens; blankets; trunks; crocks; flop couch; Dominion upright piano & stool; dressers; captains chairs; baskets; postcards; portable Victrola; potty chair; pictures & frames; ammunition box; bookcase; coffee tables; assort. of chairs; butter churn; lanterns; blanket box; M. Lalonde Voiturier Sleigh sign; base for corner cupboard; cast iron pots; grain cradle; tools; milk cans; freezer; fridge; stove; Beach range; wringer washer; lawnmower; 2 chainsaws; 24' alum. ext. ladder; W6 McCormick tractor; Inter. Farmall A tractor; trailer with sides; pipe hay elevator; Int. 7' trailmower; few horse drawn implements; buggy; burleau; scrap iron; 5'' grain auger.
BUILDINGS: Barn; silo; grainery; log barn; small garage. Buildings subject to sale upon removal within 30 days. Purchaser to provide their own liability insurance. Security deposit is required and returned upon removal of buildings.
TERMS: Cash or acceptable cheque Canteen
For more information call 525-2969 after 6 p.m.
Flora Grant Dumouchel, auctioneer
Ingleside, Ont. 537-2925
Auctioneer and owners not responsible for any accidents. 39-1c

NOTICE
Dr. R.C. Desroches, O.D. Optometrist
23A Main Street, Alexandria
is pleased to announce that the office will now be opened from
9 - 12 and 1 - 5 p.m.
Tuesday, Wednesday, Thursday & Friday
to provide our patients an extra day of service.
For appointments call 525-2753.
Thank you for your continuing support. 39-2c

Request for Tenders
Tenders will be received for snow removal from driveway and parking lots for 1989-90. Please state hourly rate and seasonal rate.
Closing date for sealed tenders marked (tenders snow removal) will be October 23, 1989 at 12 noon.
Lowest tenders not necessarily accepted.
M. Danaher, project manager
Lancaster District Non-Profit Inc.
Glen-Cairn-Lodge
210 Victoria St.
Lancaster, Ont.
K0C 1N0
For more information, contact manager between 8:00 a.m. to 12 noon at 347-3896 Monday to Friday. 40-2c

ALL BREEDS STOCK COW SALE
SATURDAY, OCTOBER 7
at 10:00 a.m.
at
LEO'S LIVESTOCK EXCHANGE LTD.
Highway 31 (south of Ottawa) Greely, Ontario
(Sale Barn Road)
175 Beef Cows and Calves
35 Herford cows with calves at foot, bred back Herford or fall calving. The herd of Mrs. Louis Grainger, Pakenham, Ontario.
35 Herford and Herford Simmental cross cows, bred back Herford.
40 Herford and Herford cross cows bred back Charolais.
40 Herford and Herford cross cows bred back Blonde D'Acquitaine.
25 Simmental or Limousine cows.
All cows will be pregnancy checked. The calves that are ready for weaning will be sold separate from the cows.
For information:
Leo's Livestock Exchange Ltd. 821-2634 39-2c

ATTENTION
SHEEP PRODUCERS
The Québec Farmers Union (U.P.A.) has legislated such that Québec sale barns must sell sheep and lambs by computer and are disallowed to be sold by auction.
For information on computer sales every Friday, call us before noon on Thursday. As an alternative, we are accepting sheep & lambs for sale by auction in Vankleek Hill every Monday night at 8:00 p.m. the same good buyers will be there to accommodate you. For further information contact: 514-562-2939 or 819-242-8887.
LES VENTES À COMMISSION DE
LACHUTE
COMMISSION SALES (1974) INC.
VKH Vankleek Hill LIVESTOCK Exchange Ltd
678-3008 after 4:00 p.m. Mondays

THE CORPORATION OF THE
TOWNSHIP OF KENYON
NOTICE OF PUBLIC MEETING
The Council of the Corporation of the Township of Kenyon intends to consider a bylaw to amend Zoning Bylaw Number 40-88. Pursuant to Section 34 (12) of The Planning Act (1983), Council will hold a public meeting on NOVEMBER 9th, 1989, to outline the content, effect of the bylaw, as well as showing the lands affected. All those interested are hereby invited to attend the meeting and express their view on the amending bylaw.
PURPOSE OF THE BYLAW
The amending bylaw rezones an existing parcel of land in Lot 12, Concession 8 from the Extractive Industrial to the Extractive Industrial Special Zone One (M4-1). The owner would like to construct a residence on the subject parcel.
EFFECT OF THE BYLAW
The rezoning will permit the landowner to construct a single unit dwelling house in addition to being able to use the land for those uses permitted in the M4 Zone.
PUBLIC MEETING PLACE
Township of kenyon, Township Office, November 9, 1989, 8:00 p.m.

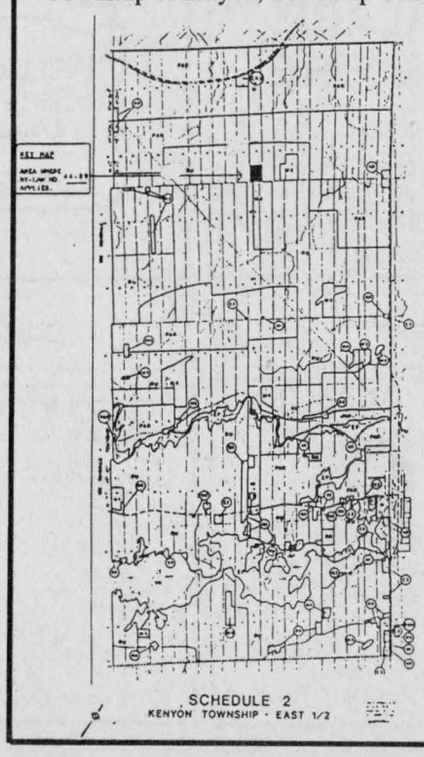

For further information, or to review a copy of the bylaw being considered, contact
Mary J. McCuaig,
Clerk-Treasurer,
Township of Kenyon,
R.R. #5, P.O. Box 11,
Alexandria, Ont. K0C 1A0
or phone (613) 527-2090
during regular business hours.
Mary J. McCuaig,
Clerk-Treasurer

Auld Lang Syne

NINETY YEARS AGO
Friday, September 29, 1899

•Albert McRae of South Finch, was ordained a priest in St. Columban's Church, Cornwall, on Saturday.

•J. O. Simpson, J. A. Cameron and A. P. McDonald, of this place; Ranald McKinnon of Fassifern, and Alex McDonald of Greenfield, returned from a hunting trip to Wolf Lake, last Thursday. They secured a large black bear, and a fine doe.

•John McMillan this week purchased from George Harrison, Esq., the commodious dwelling house, corner of Main and Elgin Streets.

•Miss Margaret Charlebois, daughter of Alex Charlebois of Alexandria, took her final vows as a religious at a ceremony in the Hotel Dieu, Cornwall, last Thursday. Miss Charlebois will be known as Sister St. Alexander.

EIGHTY YEARS AGO
Friday, October 1, 1909

•Miss Penelope Chisholm left on Monday for Ottawa, where she has secured a position with the C. Ross Co.

•Hugh C. McDiarmid of the RNWMP, son of Dr. McDiarmid of Maxville, arrived home on furlough Monday, having just returned from Cape Fullerton on the northern part of Hudson's Bay, where he was stationed for over three years.

•Arch D. McGillivray and Norman J. McIntosh were ordained to the eldership in St. Columba Church, Kirk Hill, on Monday evening.

SEVENTY YEARS AGO
Friday, October 3, 1919

•A. L. Smith, president of the Liberal-Conservative Association of Glengarry and Stormont, has received from C. L. Hervey his acceptance of the candidature for this constituency in the by-election made necessary by the death of the late John McMartin. He will run as an Independent Conservative.

•Capt. W. J. Franklin, who spent some months at his home in Laggan, has accepted a position in Ottawa.

•Among those leaving here this week for Queen's, were the Misses Eunice Simpson, Barbara Costello, and Margaret Duggan, and Messrs. Franklin McIntosh, Ernest Sauve and D. J. McLeod. From Maxville, Miss Gladys McEwen entered the Arts Faculty and D. Wallace McEwen the Engineering Department of McGill University, while Miss Marion Welsh entered the Arts Faculty of Queen's.

•Rev. Ewen J. Macdonald left Tuesday for Washington, DC, where he will take a post graduate course at Washington University.

This week Mrs. M. McCuaig of Laggan, is moving to town, while J. A. McLachlan of Green Valley, has moved to his residence on Kenyon Street.

SIXTY YEARS AGO
Friday, October 4, 1929

•Frank J. Costello, newly appointed County Court Judge, was banquetted by his Alexandria friends on Monday evening. Judge Costello was presented with a sterling silver tea service by the toastmaster, Col. A. G. F. Macdonald, who was assisted by Messrs. O. Luckhardt and R. R. Macdonald.

•Ranald McPherson, J. Daniel MacDonald and Alex MacDonald left Saturday for Sudbury, where they propose spending the winter months.

•Peter Ferguson retired from his position of acting postmaster here after nearly 50 years' service. E. Gravel of Ottawa, is serving here temporarily.

•Angus McGillis, ex-MLA, was again chosen Conservative candidate for Glengarry in the coming provincial elections at a convention held here on Tuesday evening.

•Henry Duggan of the Bell Telephone Co., left the early part of the week for Prescott.

FIFTY YEARS AGO
Friday, September 29, 1939

•Louis Carriere of Alexandria, lost the thumb of his left hand, Sunday afternoon, when he accidentally discharged a 12-guage shotgun.

•Campbell MacGillivray and Joan Gormley won their third successive senior boys' and senior girls' championships at the annual AHS field day, Friday afternoon. Claire Macdonald and Olive Gelineau tied for junior girls' honors, while Gabe Poirier and Abraham Rosenberg won victories in intermediate and junior boys' classes.

FORTY YEARS AGO
Friday, September 30, 1949

•The Glengarry Farmers' Mutual Fire Insurance Co. opened its new office here Saturday.

•Town Council has offered to sell the mill property to the Farmers' Co-operative for $12,000 and has voted to purchase the Island property for a park-playground at a cost of $2,100.

•Dunvegan Community Club is sponsoring a benefit fund for Duncan D. Fletcher, Jr., who lost his left leg above the knee after being injured in a softball game.

•Z. Courville has been appointed local issuer of motor licenses.

•Mr. and Mrs. Borden McPhee have taken up residence on the farm they bought from Alex Campbell.

THIRTY YEARS AGO
Thursday, October 1, 1959

•Four more polio cases in Glengarry bring the toll to 16, almost all of them centred in the Lancaster-Williamstown area.

•One of the handsomest steeples in the diocese, that on St. Margaret's Church, Glen Nevis, is being dismantled this week. Supporting posts in the 77-year-old structure are dangerously weakened.

•Conrad "Chap" Cuerrier of Port Dover, a son of Alex Cuerrier, Alexandria, saved a youth from drowning when he dove into the harbor at that town to rescue a 9-year-old boy.

TWENTY YEARS AGO
Thursday, October 2, 1969

•The Glen Sandfield post office will cease operation as of November 1. Mail service for the area will be carried on a new route from Dalkeith. The route will cover the present RR1 Glen Sandfield and Glen Sandfield Village.

•The Lalonde block opposite the post office on Main Street has been sold by Ambrose and Bert Lalonde to two Montreal brothers Henri and Philip Avrith.

•Bell Area Manager L. M. Holtby, reports that cables are being buried and the unused poles and wire will come down after the change to the dial system is in effect December 1.

•Town council has approved the Parks and Recreation Committee recommendation of having two open air rinks, one at the corner of Peel and Bishop Streets, the other on the lake.

•Le Gourmet Restaurant on Lochiel St., this week was purchased by Hope & Touchette Realties from Glengarry Gardens Co. Ltd.

•Ralph MacSweyn left last week to start the season with the Philadelphia Flyers.

Way to go, Canada! PARTICIPACTION

TEN YEARS AGO
Wednesday, October 3, 1979

•Glengarry Commission Auction Sales Limited barn, a Glengarry landmark alongside Hwy. 34 near Lancaster for the last 31 years, was burned to the ground Wednesday morning.

•Bruce and Lorna Piche opened a new laundromat in the North End Mall.

Carole Chenier, daughter of Mr. and Mrs. Aurel Chenier of Alexandria, has obtained her diploma in Secretarial Science from St. Lawrence College, Cornwall.

CONGRATULATIONS

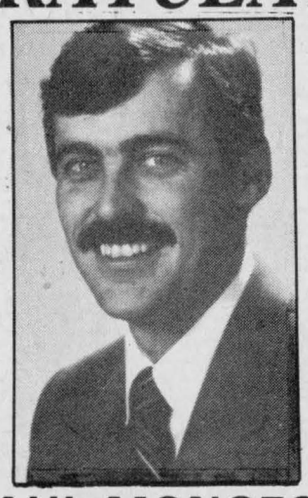

PAUL MONGEON

Jerome Masterson, general manager of Roy's Pontiac-Buick-Cadillac Inc., and staff would like to sincerely congratulate Paul Mongeon for achieving the position of Salesperson-of-the-Month for August.

Paul thanks all his customers and friends who helped him earn this honor.

For a great deal on a New or Used Car or Truck, See Paul

You'll Be Glad You Did!

Roy's PONTIAC BUICK Cadillac GMC Trucks

THE PRESIDENT'S TRIPLE CROWN — YOUR TRIPLE CROWN WINNING DEALER

We treat you Royally

Green Valley, Ont. 525-2300

Business and Professional Directory

Accounting/Bookkeeping

CORNWALL MORRISBURG
BLAKELY CRAIG & CO.
CHARTERED ACCOUNTANTS
1343 Rosemount Ave. Fifth Street
P.O. Box 789 P.O. Box 774
Cornwall, Ontario Morrisburg, Ontario
K6H 5T7 K0C 1X0
613-932-3610 613-543-2981

Appliance Repairs

Lamp's
APPLIANCE REPAIR
Parts & Home Service
Refrigerator - Washer
Range - Dryer
Dishwasher - Hot water tank
Also Low Prices on Reconditioned
Appliances with Warranty
Come and Visit our Showroom
R.R. 1, Alexandria, 1/4 mile east of Fassifern on Lochiel Road
Rhéal Lampron
525-4520

Construction Services

Lucien Lacombe
PAINTING
Over 12 yrs. experience
Interior—Exterior
No Job is Too Small
525-4876

MITCHELL'S CONSTRUCTION
All types of
Bricklaying &
Stonelaying Undertaken
•New homes •Renovations
•Repairs •Fireplaces, etc.
FREE ESTIMATES
347-2384

Construction Services

André M. Ménard Construction
Canadian Home Builders Association
Home Building
Renovations
Repairs
R-2000
HUDAC NEW HOME WARRANTY PROGRAM
Alexandria
525-2943

Accounting/Bookkeeping

BDO WARD MALLETTE
CHARTERED ACCOUNTANTS
COMPTABLES AGRÉÉS
431 Main St. South
Alexandria, Ont.
Tel (613) 525-1585 FAX (613) 525-1436
International BDO Binder

Automotive

Ryax Holdings Inc.
John Ryan, Proprietor
We reconstruct Alternators and Starters for all makes of vehicles, also imported makes. Commercial, Industrial, and Agricultural Vehicles
24-Hours Service for Industry and Agriculture
WHOLESALE AND RETAIL DEALERS
60 Main St. S. Alexandria 525-1123

Construction Services

CONSTRUCTION MACHINERY
for rent
Skid-Steer Loader
Tandem Dump Truck
Reasonable Rates
C. CAMPEAU
525-3797

Alexandria Painting & Decorating
Wallpapering
Interior & Exterior
Residential & Commercial
JOE REGGENTIN
P.O. Box 1734, Alexandria
525-3350

Construction Services

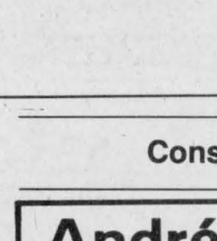

Gilles Levac
EXCAVATION and LANDSCAPING
Truck, Backhoe, Bulldozer Loader
Topsoil, Sand, Fill, Asphalt
Licensed for Septic Beds
RR2
Alexandria
525-4186

Accounting/Bookkeeping

RAVTEK
BOOKKEEPING SERVICES
SERVICES DE COMPTABILITÉ
In your office or ours
•Computerized or manual •Payroll
•Bookkeeping/Accounting •Income tax
375 Main St. S.
Alexandria
525-5222

Carpets

FLOORING
CUSHION FLOOR
FLOOR TILES
CARPETING, ETC.
Tapis
Armstrong floor fashion center
RICHARD RANGER
Carpet Inc.
360 Main St., South Alexandria 525-2836

Construction Services

CUSTOM MADE



Kitchen
& Vanity
Cabinet &
Wall Unit
FREE ESTIMATES
525-1835
Jean Yves Couture

Les Peintures Macor enr.
• Estimation Gratuite
• Free Estimates
• Travail Garanti
• Guaranteed Work
Residential, Commercial and Industrial
Mario Corbeil
Alexandria
(613) 525-3662

Construction Services

Sauvé Construction



Specializing in
pardging cement flooring
patios and steps
Also carpentry
hardwood floors
renovations and drywall
613-874-2785

BRYTS ROOFING
Specializing in roof repairs and patches shingles, skylights, flat roofs, metal decks
Residential—Commercial
FREE ESTIMATES
347-7496

Alarm Systems

ACD
BURGLAR ALARM & FIRE
U.L.C. CANASA MEMBER
Industrial • Commercial • Residential
24-HOUR EMERGENCY SERVICE
Alexandria (613) 525-1105 CENTRAL STATION
Ont.—Que. 1-800-363-5154

Carpets

DISCOUNT CARPET SALES
938-0735
421 Fourth St. West
Cornwall, Ont.
K6J 2S7
Art Buchanan

Construction Services

R. A. QUENNEVILLE
Quality Cupboards & Vanities
(custom built)



Free
Estimates
525-3164

RENOVATIONS
COMPLETE
HOME RENOVATIONS
Cabinetmaking, General Carpentry, Ceramics, Jointing, Wallpapering, Painting, Vinyl eaves and more....
FREE ESTIMATES
Satisfaction Guaranteed
KEN OMA
525-2454

Construction Services

JOHN HAGEN CONSTRUCTION INC.
•Home Building •Renovations & Additions
•Custom Planning
Hudac Home Warranty Program
347-7349 after 6 p.m.

Appliance Repairs

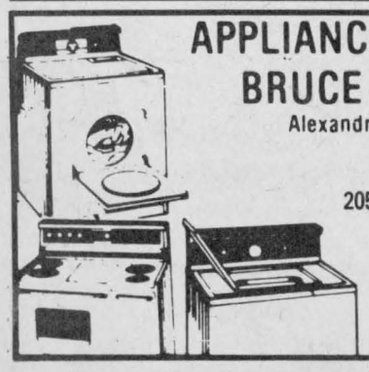

APPLIANCE REPAIRS
BRUCE PICHER
Alexandria & Area
525-3463
205 Dominion St. N.
Alexandria
Major appliance repairs
Parts & Service

Certified Watchmaker

BRUNO PIGEON
Certified Watchmaker & Jeweller
WE REPAIR:
- *Watches of all kinds*
- *Clocks*
- *Razors*
- *Gold rings, chains, etc.*
- *Necklaces restrung*
- *Jewelry*

** See us for watch & hearing aid batteries **
* We carry trophies and do engraving *
Corner of Gernish & Dominion 525-1518

Construction Services

CHARLEBOIS and SON Reg.
General Contractors
Yvon and Jean-Pierre, Prop.
NEW HOME AND RENOVATIONS
FREE ESTIMATES
613-525-4166

GENERAL CONTRACTOR and INSULATION
CARMEL SABOURIN
525-1231

Construction Services

DANAHER CONSTRUCTION
Brian J. Danaher
Licensed General Carpenter
Home Building
Renovation and
Commercial
Construction **613-347-7729**

Business and Professional Directory

Construction Services

Rene St. Amour & Son
Excavation and Landscaping
Backhoe equipped with 4×4 and bulldozers
20 years of experience in fencing

Sodding - Top Soil - Sand - Gravel
Licensed for Septic Beds
Tel. 525-3305

Electrical

ADRIEN MENARD ELECTRIC INC.
ELECTRIC MOTOR REPAIRS

11 Mill Square, Tel. 525-2173
- Service of water pumps and installation
- Repair of Sunbeam cow clippers
- Sales of Jacuzzie and Beatty jet pumps (Repair all makes of water pumps)

Land Surveyors

HAZEN MELDRUM LIMITED
ONTARIO LAND SURVEYORS

Cornwall Office
Hazen Meldrum
N.S.L.S., O.L.S.
Tel. 932-8124

Winchester Office
W.J. Johnson
O.L.S.
Tel: 774-2414

Vertical Blinds


VERTICAL BLINDS
Custom Made
Also carpeting, flooring, tiles, ceramics, wallpaper, draperies and much more **Submanufacturer for** ***Vertican Blinds***
Tapis
RICHARD RANGER
Carpets Inc.
360 Main St. South Alexandria 525-2836

Construction Services

DOES YOUR BASEMENT LEAK?
Then Call Us Today!
We Repair:
•Foundation Cracks •Concrete Repaired
•Volclay & Epoxy Injection •Basements Waterproofed
Free Structure Assessment
Water Stop Services Reg'd
RR #1, Alexandria K0C 1A0
525-1677 Ask for James Craig

Farming Services

LAROCK HOLSTEINS

FERMES
P & A LAROCQUE FARMS

CUSTOM HAY BALING, COMMERCIAL HAY AND STRAW DEALERS
R.R. #1, GLEN ROBERTSON, ONT. K0B 1H0
PIERRE (613) 874-2636
ANDRÉ (613) 874-2878

Marketing Services

Glengarry Marketing
Wedding Invitations, Novelties
Specialty Advertising
Patrick Kelly
Neil MacDonell
527-3283
Maxville

Oil Heat

AUBIN'S HOME COMFORT
Repairs to all makes of oil furnaces
RR2 Green Valley
Tel. 525-4896
24-hour service

Water Treatment


MAURICE DEGUIRE WATER TREATMENT
"Free Water Analysis"
We have The World's Most Efficient Water Conditioners
Iron - Hardness Removal In One Unit
We repair all makes of water conditioners and softeners
280 Chisholm St.
Alexandria **525-4319**

Construction Services

Castonguay Excavation
Equipment Rentals

Septic Tank Installation
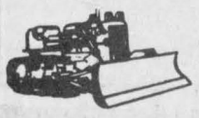
Waterfront Improvement

North Lancaster **(613) 347-3396**

Farm Systems

G. & J. YELLE INC.
SALES & SERVICE
STABLING, FEEDING & MANURE SYSTEMS

- *Butler & Ideal Equipment*
- *Agri-Vent Ventilation*
- *Victoria Bins*
- *Silo Superieur*
- *Cote - Evacuair*

Crysler 987-5336

Plumbing & Heating

1 STOP
Plumbing & Heating
SALES • SERVICE
INSTALLATION
678-3787
Visit our showroom
Corner of Hwy 34 & Main St.
Vankleek Hill
MARCEL DESJARDINS

This Space Can Be Yours!
13 Weeks
$100

Whitewash Services

Clément Whitewashing
PRESSURE WASH
Call Collect
(514) 451-0798
or 632-5181
(Pointe Fortune)

Construction Services

JOHN'S
CARPENTER SERVICE
•Complete Home Restoration
•15 years experience
Advice and Free Estimates
347-2991
937-4884

THIS SPACE
CAN BE YOURS!
13 WEEKS - $100

Furnaces

DENIS JOANETTE
•Oil furnace service and repairs
•Fast, efficient 24-hr. service
•Installation
525-4915

Furniture Restoration

Country Furniture Restoration
•Hand Stripping and Refinishing
•Pick Up & Delivery
•Free Estimates
•Specialist in Early Canadian Pine
Call **525-3896**
Ask for Mike

Pump & Motor Repair

Alexandria Pump and Electric Motor Repair
All Makes of Jet Pumps, Piston Pumps & Pool Pumps
We also service Sunbeam Cow Clippers & other makes
Luc Joanette 525-2508
86 Harrison St., Alexandria

Radiator Repair

ALEXANDRIA RAD SERVICE
(Formerly R & R Sports)
RADIATOR and GAS TANK REPAIRS
Free estimates
525-3693

Windows

SAVE UP TO 60% OF THE COST OF REPLACEMENT WINDOWS
R. PICHE WINDOWS
A Complete Line of Windows & Doors
Cornwall (613) 938-6545
Alexandria 525-5295 / Lancaster 347-3476

Construction Services

ALLAN CRITES EXCAVATION LTD.
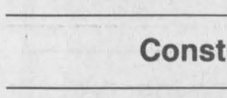
Basements, Driveways, Septic Systems, etc.
SCREENED TOPSOIL
Sand, Gravel, Stone
4x4 Backhoe - 18' reach
Bulldozing, Trucking
Maxville, Ont. **527-5685**

Grain Merchant

NUTRITE **Ferme** Pride
Lucien Bériault & Fils
Marchand - Grain - Dealer
Agrichemical - Seed — Agrochémie - Semences
Fertilizer Service — Engrais Chimique
RR 2, Green Valley, Ontario K0C 1L0
Tel: (613) 347-2930

Radiator Repair

Are you having RADIATOR PROBLEMS?
New Gas Tanks Available
Air Conditioning Service
RADIATOR SERVICE
Carrier
MR. RADIATOR
Laurent Ladouceur, Prop.
Tel. 525-3752

Windows

For More Information on the Business & Professional Directory Call
525-2020

Construction Services

RENE GOULET
Excavation - Landscaping
(Licensed for Septic)
CAT. 4×4 Backhoe with Extenda-Hoe
Case 450 Bulldozer w/6 Way Blade
TANDEM TRUCKS
TOPSOIL, SAND, GRAVEL, FILL
525-3759 Green Valley, Ont.

Horse Shoeing

Horse Shoeing & Trimming
Richard Laing
Farrier
Alexandria
Tel. 525-2676

Horse Stables

This Space Can Be Yours!
13 Weeks
$100

Roofing

Legault Roofing
Roofing & Renovations
For Free Estimate
Call Rolland 527-2513.

BENNETT Roofing Inc.
New or Repairs to ALL TYPES OF ROOFS
•BRICK POINTING
•SKYLIGHT INSTALLATION
•SNOW REMOVAL
•HEATING CABLE INSTALLATION
678-3481

Windows

Business and Professional Directory
Deadline is
FRIDAY 3 p.m.

Wood - Heat

L. MOORE
Chimney Cleaning and Repair
- Chimney Cleaning
- Chimney Relining
- Prefab Chimneys
- Wood Stove Sales
- Brick Work

Fully Insured
525-5103

Construction Services

Armand Chenier
President

Chenier Excavating
Shovel & Bulldozer
Backhoe and Front-end loaders
WEDCO septic tank dealer
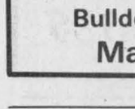
613-347-2190

Horse Training


ECURIE
Paul Loranger Jr.
STABLE
Trainer/Driver
R.R. #5, Alexandria, Ont. K0C 1A0
(613) 527-3459

Roofing

DUVAL ROOFING & SIDING
Construction & Renovations
525-2565
Rolland
after 5 p.m.
Alexandria

Small Engine Repairs

LANCASTER SMALL ENGINE REPAIRS
Lawn & Garden Equipment
Chainsaws, Snowblowers, etc.
Last House on Oak Street
Prop. Allan Flaro
347-2610

Wood - Heat

HAWKESBURY CHIMNEY SWEEPS
Professional cleaning, repairs, inspection and consulting services
FULLY INSURED
Tel: 347-7716
or 525-4022 after 6 pm

CALEDONIA STOVEWORKS
offers you
Professional Service
Licenced Installations
Licenced Chimney Cleaning
Professional Consultations
Product Choosing / Structural Advice
Unbeatable Service
One-Year Warranty on All Installations
124 Main St. E., Vankleek Hill, Ont.
678-2765 1-800-267-1164

Drainage

Lin Scott Drainage Ltd.

YOUR LOCAL CONTRACTOR
R.R. #4, ALEXANDRIA **525-1940**

Land Surveyor

E.F. LYN COLE SURVEYING LTD.
E.F. LYN COLE
Ontario Land Surveyor
3730 Richmond Rd., Suite 205
Nepean, Ontario K2H 5B9
613-596-9855 **1-800-267-8718**

Transmissions

RALPH'S
Automatic Transmission Specialist

Transmission Tune-ups
Transmission Oil Coolers
and General Repairs
R.R. 1 Dalkeith, Ont. **(613) 525-3194**
2 miles North of McCrimmon & Lochinvar Rd.

Wood - Heat

SUNWORKS
RENEWABLE ENERGY CENTRE

Specialists in efficient wood-burning stoves, furnaces and fireplaces
Richard Kerr
1466 Hwy. 34, Hawkesbury
632-0456
Res. Dalkeith 874-2293

CAROLE MARTIN'S FACTORY OUTLET
DON'T MISS OUR
GRAND OPENING ON OCTOBER 10

Genuine Hand Crafted Mallard Decoys

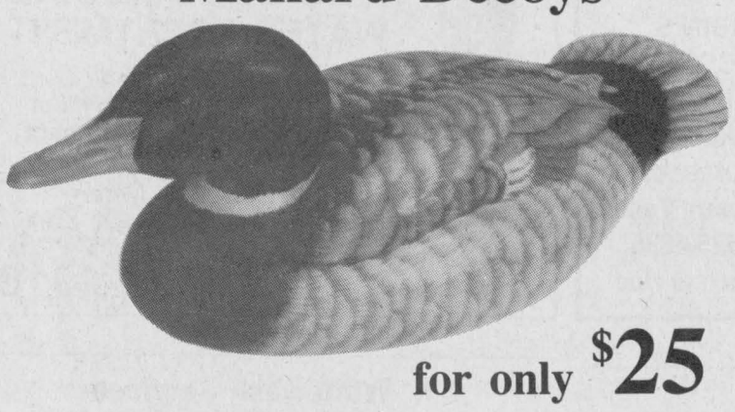

for only $25



Fleecy Pile-Lined Genuine Suede Moccasins

for only $10

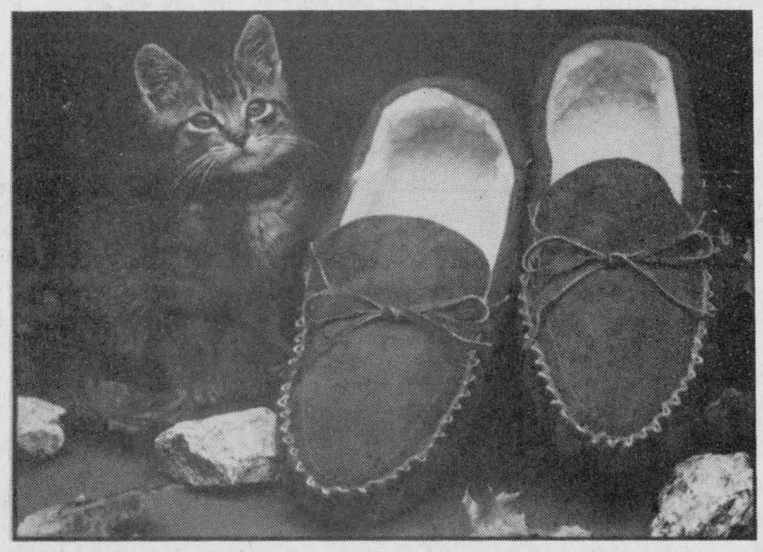

Come to the Factory Outlet and buy any of these low priced items or choose from our best-selling nationally advertised merchandise:

Housewares, Jewellery, Perfume, Fashion Accessories, Toys, Christmas Decorations, Handbags, Wallets, Footwear, Clothing... and much more at prices well below standard retail markup.

Our philosophy is to buy in bulk and pass the savings on to our customers. That is what has kept us in business for 40 years.

NEW BORN BABIES

True-To-Life "INFANT DOLLS"

for only $10



INDOOR TV "DISH" ANTENNAS

for only $20

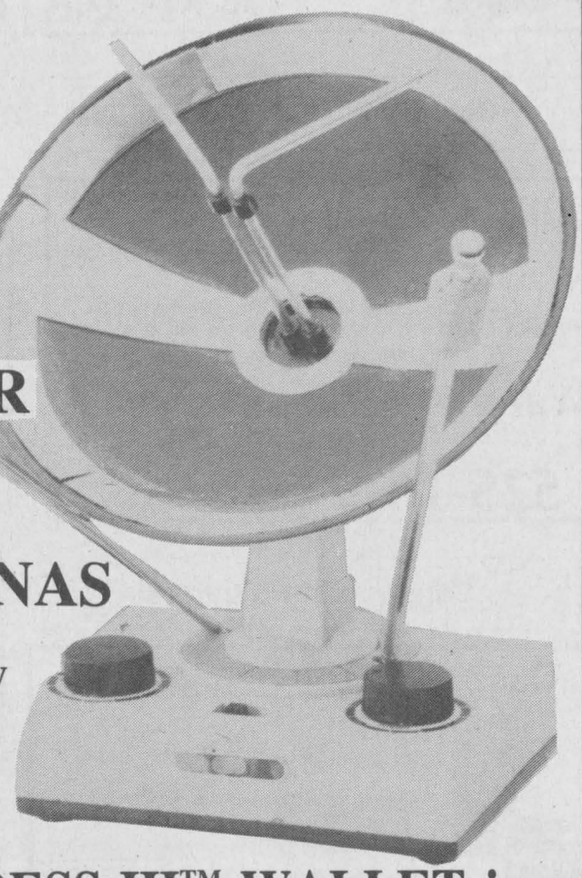

HEIRESS III™ WALLET in GENUINE LEATHER



for only $6.98

WWII Air Force Style B-15 Bomber Jacket

for only $29.95



Buy direct and save on postage and handling

Opening Hours: Mon.-Fri.: 9 a.m. to 4 p.m.



Carole Martin's Factory Outlet

780 Tupper Street

Hawkesbury, Ontario

MasterCard VISA

