The Glengarry News

VOL. 92 No. 12 ALEXANDRIA, ONTARIO, WEDNESDAY, MARCH 23, 1983 SINGLE COPY 30¢

Villeneuve says Clark good man

by Phil Rutherford

Bill Davis would enjoy the support of Stormont-Dundas-Glengarry MLA Osie Villeneuve in a bid for the federal Conservative leadership, but the local member would prefer to see him stay on as premier of Ontario.

Mr. Villeneuve, in an interview with Douglas Fisher on CJOH's public affairs program, Insight, Sunday night, went on to say he intended to support Joe Clark in his fight to recapture the Tory leadership.

"I would prefer that he (Davis) stay," said Mr. Villeneuve, "but I would support him if he ran.

"Joe Clark is an honorable man. He has made some mistakes, but then who hasn't. He's sincere. I'm for Joe Clark, if Davis doesn't run."

During the informal interview, Mr. Villeneuve also reaffirmed his support of the Ontario government's decision not to declare Ontario an officially bilingual province.

He said he supported French education and government services, "where numbers warrant," but not across Ontario.

"Some radicals feel it should be all over Ontario," he said, pointing out that 71 per cent of Ontario's French speaking population resides in Northern Ontario and the five Eastern Ontario counties of Ottawa-Carleton, Prescott, Russell, Glengarry and Stormont. From Dundas County to Windsor, with a population of 7.2 million, there are only 141,000 French speaking people, but French schools are still provided where adequate numbers exist, such as in Windsor, Welland and Toronto.

"Forty-nine per cent of all immigrants to Canada since the Second World War have resided in Ontario," said Mr. Villeneuve. "The Italian population in Toronto and area is 440,000. They want multiculturalism. They are demanding services in their own language. They have a right to make this demand.

"We're trying to be fair to all segments of society."

He said he believed in bilingualism, "but I do not believe in forcing the issue on people who are not ready to accept," adding the language policies of the Quebec government have not helped in Ontario.

"Premier (Richard) Hatfield said Ontario should be officially bilingual. Well, in New Brunswick 35 per cent of the population is French speaking. In Ontario it's only 5.6 per cent. And here we have 1,200 miles of space.

"The areas of greatest French speaking populations are receiving services in French and this is expanding in different ministries. I'm not ashamed of government policy. It has improved all the time."

In answer to further questioning from Mr. Fisher, Mr. Villeneuve, 77, said he definitely will not seek election again.

A politician for nearly 40 years, he was defeated in his first attempt at a provincial seat in 1945. He was elected in 1948 and eight times since.

He attributed part of his initial success to the public's disillusion with the federal Liberals, especially Prime Minister Mackenzie King, who had the popular Glengarry member, Dr. MacDiarmid, resign so that he might run in a by-election, following his personal defeat in Saskatchewan.

The public was all the more upset when the prime minister failed to give the former member a senate seat, said Mr. Villeneuve.

Returning soldiers were bitter towards King, he said, because of the treatment given a popular defense minister during the war.

A big boost toward his first win, said Mr. Villeneuve, was his support for rural electrification in the county.

"Farmers had wanted electricity for 10 years," he said. "Nothing was done during the war. Only 18 per cent of the homes had electricity in rural Glengarry. It was 75 per cent in southwestern Ontario."

In 1962 Mr. Villeneuve was unsuccessful in his bid for a federal seat.

"I didn't relish running last time," he said. "There were a number of good candidates. Some felt there would be a lot of dissension. It was not time for dissension. They felt I should stay. Davis needed a majority and I was almost sure I would win."

Mr. Villeneuve said politics and government had changed a great deal during his political career.

"We didn't have the problems 20 or 25 years ago that we have today," he said. "Government has expanded into different fields. It's more difficult to serve the public today."

Even government discipline has changed.

"Premier (Leslie) Frost even disciplined his ministers," said Mr. Villeneuve. "When he gave them an order, they listened. Robarts and Davis have served in a different sphere. You can't get away with pouncing on a minister. They're working long hours with difficult portfolios.

"Davis keeps a close watch, but he can't speak to them in the same terms that Frost did."



OSIE VILLENEUVE

Mr. Villeneuve went on to say Eastern Ontario has benefitted from the provincial government over the years and is well represented in cabinet.

"Eastern Ontario has not been left behind," he said. "This is the area that has given (the Conservatives) their most solid support for the last 30 years."



BIG BUCKS—Members of the Katimavik team presented a cheque for $61.50 to the Glengarry Association for the Mentally Retarded recently. Proceeds were from a bakesale supported by the community. Gordon Wright accepted the over-sized cheque from team members. From left, Diane Hardy, Susan Smith, Lucie Gendron, Christine Longford and Dena Milton.

Staff Photo—Bob Roth

Canoe race to be held Sunday

The Great Raisin River White Water Canoe Race will be held this Sunday, weather permitting.

Raisin Region Conservation Authority spokesman Andy Code said cold weather could force the race to be postponed.

Water conditions are good right now but the cold front which has moved into the area could cause a freeze-up.

The water was flowing near peak capacity Monday. By Tuesday the flow was cut in half, Code noted. When the ground freezes, it cuts the ground water flow to the Raisin.

"The cold weather is like turning off the faucet. If we get some mild temperatures, the water level will be okay."

However, the long range forecast as of yesterday was calling for more cold weather with night temperatures dipping to -10C and rising to around the OC mark during the day.

"If it stays that cold, we could have ice across the river," Code said.

If the weather warms up for the weekend, the 10th annual race will proceed.

Registration will take place at St. Andrew's Separate School from 10 a.m. to noon, with the race starting at 12 sharp.

Brochures outlining the route and possible viewing areas are available from the Conservation Authority and will be available at the school.

The 21-mile race ends at Williamstown, where a beef dinner has traditionally been served to participants and spectators. However, Code said there is some doubt whether St. Mary's Parish will be able to provide a dinner this year. At press time no final decision had been made.

Last year, local talent dominated the race.

Alexandria residents Maurice Sauve and Maurice Deguire won the men's event with a time of 2:19:30 while Lynn Gallant and Bonnie Maclaren captured the women's title with a time of 3:17:20.

Pierre Rivard of L'Orignal and Jackie Hallett of Hammond won the mixed event.



APPRENTICES AT THE ALTAR—Father Gary Ostler (left) poses with members of St. Raphael's Knights of the Altar following their annual St. Patrick's Day Banquet held at Iona Academy. Bottom row (left to right): Don Russell, Martin Oeggerli (St. Joseph, Lancaster), Adrian Beaudin, Matthew McKenzie, Marc Moffatt, Eric Malo, Eric Landry, Robby McDonald, Allistair MacDonald, Gilbert Dorie and Richard St. Denis. Second row: Angus MacDonald, Patrick MacCulloch, Ranald MacDonald, Orey St. Onge, Ken Landry, Roger Major, D'Arcy O'Connell, Andre Pilon and Roddy McDonald. Third row: Fr. Gary Ostler (pastor), Andrew McCormick (St. Finnan's), Marc St. Denis, Louis Valade, Terry Sloan, Jeffrey Cameron, Allan MacDonald, Dean Russell, Larry Valade and Kennedy MacDonald. Fourth row: Michel Major, Phillippe Leger, David Russell, Armand Pilon, Tom MacGillis, Glen McDonald, Scott Moffatt and Keith MacDonald. Missing from photo: Jay Emberg, Tim Emberg, Randy Emberg, David O'Connor, Dean O'Connor, Burke O'Connor, Brendan MacDonald and Roddy McKenzie.

Photo—Mervyn MacDonald

Boy, 5, dies

A five-year-old Maxville area boy died Monday after falling into a grain bin at his home.

A private service for Christopher Franklin, son of Mark and Lila Franklin of the Eighth Concession of Kenyon, was to be held at Munro Funeral Home in Maxville today.

Spring interment will be in Franklin's Corner Cemetery in Riceville.

Christopher was the brother of Charity, 2, and grandson of Glengarry News correspondent Velma Franklin.

Will hold talks

by Anna Margaret MacDonald

A new hydro transmission line will be crossing the southern end of the county, from Cornwall to the Quebec border.

This extension to the current services is necessary to service the increasing demands being made in the area, informs Chris Taylor, community relations representative of the Ontario Hydro.

The entire service in the eastern section of Ontario has already reached the saturation point and the Ottawa area is continuing to develop at a greater rate than other sections of Ontario, Taylor informs.

"In order to adequately service the projected demands and also maintain the service now in operation, this link with the Quebec lines is now necessary."

A series of meetings is being planned to further acquaint the public and any parties in the proposed route who may be directly affected.

For Charlottenburgh Township the first of these will take place on Monday, April 11 in St. Mary's Parish Centre in Williamstown and the Lancaster Township meeting will be held in the Township Hall at North Lancaster on Tuesday, April 12.

Officials will be present 7-10 p.m. to inform and discuss.

Ontario Hydro initiated a study almost 10 years ago to determine ways to ensure adequate electricity for Eastern Ontario.

There were a number of alternatives. After consultation with ministries and the public, it was decided the plan would extend through a number of new lines, from Kingston to the Ottawa area and linked to Quebec to strengthen Ontario Hydro's interconnection with Hydro-Quebec.

A joint board appointed by the government under the Consolidated Hearings Act held public hearings into the plan through the first half of 1982. Last October the joint board approved the plan stage of Hydro's transmission system expansion studies which included a general study area.

TYPE OF TRANSMISSION LINE

The line planned from the transmission station in Cornwall to Quebec will be a 500-kilovolt line or a high voltage direct current line into the Hydro-Quebec system at the border. The "towers" will be somewhat higher than the current line which crosses the county.

LOCATION

At this time the direct route has not been determined. Broad strips of land have been earmarked for study and the route will be narrowed down and laid out after consultation with the public.

PRELIMINARY REPORT

So far, Hydro staff have gathered and mapped information taking into consideration environmental resources within the study area. Resources studied include: agricultural, forest, mineral, recreation, heritage, biological as well as human settlement and appearance of the landscape.

DIRECT INVOLVEMENT

The meetings scheduled by Ontario Hydro are for the public to attend and provide additional and more specific information than what has already been recorded. Maps of the proposed corridors will be presented so property owners may see if they are being directly affected. Suggestions and objections will be considered, promises the Hydro spokesman.



AWARD FOR WRITING—Terry Wilamoski, second from left receives an award presented by Angus R. MacDonell on behalf of the Glengarry Historical Society for first prize in an essay contest. At left is GDHS/ESRG principal, Jane Wright and at right history teacher Larry Yaguchi. The contest will be sponsored annually, open to students in Glengarry. Larry, Angus and Terry Wheeler comprise the awards committee.

Staff Photo—Anna M. MacDonald

Director says board will honor Laggan decision

SD&G County Board of Education Director Roger Leblanc said there will be no pressure from board officials to change the status quo at Laggan School following the School Committee's decision to delay a vote on a proposed French immersion program.

"The School Committee has decided to leave it alone and it'll be left alone," Leblanc told The News yesterday.

The committee decided to postpone a vote on the immersion issue for at least six months, noting several difficulties associated with implementing the scheme at the school.

It had been proposed that French immersion be instituted at the Kindergarten and Grade 7 and 8 levels.

The committee said students have shown an immersion program must be maintained to be effective and quoted a Toronto study which showed the length of exposure to French was the prime factor, not an early start, in developing language capabilities.

The committee also noted the board would only guarantee extra staff for the program for two years.

After this, the school would stand in danger of "loss of valuable programs, the loss of valuable teachers, the increased class size for those who opt out, scheduling problems and the possibility of triple grades."

Leblanc said the board has the legal right to overrule a committee in the same way the Province of Ontario can overrule a school board, but it is board policy to let the school committee make the decision on French immersion.

"We want the decision-making as much as possible at the community level," he said.

"The board is certainly not going into Laggan and overruling them."

He said the School Committee has the option of raising the issue again next year, if parents so desire.

Parking lot owner may take action

Sam Sultan is frustrated over the continuing problems with his parking lot, and he is now considering closing off free parking to all but his own customers.

"I'm definitely considering blocking off the Catherine Street entrance, putting up gates on Dominion Street and hiring someone to control the parking," said the owner of Sultan Drugs, adding that he was undecided about whether to restrict parking to his customers only, charge others for parking or impose a one-hour parking limit.

"The idea was to provide parking for my customers," he said. "Now many of them complain that they can't find a parking place and sometimes we (the employees) can't find parking ourselves."

He said some cars have been left in the lot for two or three days.

Sultan acquired the lot, which included two properties, in 1979 and paved it at his own expense, amounting to nearly $130,000. It is also used frequently by visitors to the Alexandria Hotel, the post office and The Glengarry News.

"It's not my intention to hurt another business, but I have to protect my customers, so I have little choice but to put up the gates."

Twice he has had signs erected in an attempt to control the parking but both times the signs have been torn down during the night.

Alexandria Hotel owner Claude Lecompte said "It's not going to help my business" and he hopes some agreement can be worked out between the drug store owner and the town.

Mayor J. P. Touchette said he has suggested a meeting with town officials, the police chief and the owner to work out some arrangement for policing.

"We had originally suggested a 10-year agreement to share the costs and look after it, but Sam was very generous and did it himself," the mayor said.

"He has been providing a service to the community and alleviated a lot of parking problems in town," he said, "so we will be meeting with him."

Rabies reported

Within the last three months, according to local veterinarian Dr. Janet Lalonde, there have been confirmed cases of rabies reported between North Lancaster and Monkland.

In each of the instances, human contact was involved and Dr. Lalonde was one of these.

"I was bitten by a dog that had been brought to the clinic," she said. "The dog had never been vaccinated and had killed a rabid fox about three weeks earlier." She said it was one of the risks involved in the business.

The other cases for the most part, involved dogs, foxes and skunks.

Dr. Lalonde pointed out that rabies was a year-round problem.

"However, it's more prevalent in the spring because of the movement of animals due to mating behavior," she said.

She advised residents who suspect possible rabies contamination not to handle the animals, but to get in touch with the Health of Animals Department in Cornwall.

The good news for possible victims is a brand new rabies vaccine which only requires one injection, is not nearly as painful and produces little in the way of side effects.

"It's not like the old days when someone in contact with rabies required 21 shots," she said. "But it's still serious business."

"We're the nobody that undersells everybody"
HOUSE OF LIGHTING
Wholesale and Retail Lighting Fixtures
Also Evening Appointments
Tel. 534-2912
16 Johnson Crescent Long Sault, Ont.
23-tf

Adrien Menard Electric Inc.
ELECTRIC MOTOR REPAIRS
11 Mill Square Tel. 525-2173
- Service of water pumps and installation
- Repair of Sunbeam cow clippers
- Sales of Jacuzzi and Beatty jet pumps (Repair all makes of water pumps)
51-tf

CORNWALL MORRISBURG
BLAKELY, CRAIG, VISCOUNT & CO.
CHARTERED ACCOUNTANTS
1343 Rosemount Ave. P.O. Box 789 Cornwall, Ontario K6H 5S7 613-932-3610
Fifth Street P.O. Box 27 Morrisburg, Ontario K0C 1X0 613-543-2981
49-tf

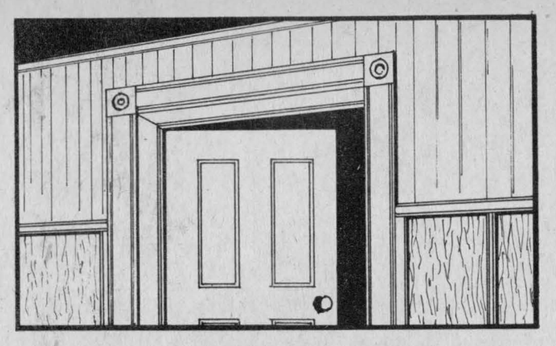
WHITE PINE LUMBER
Dressed Pine Boards
for shelving, flooring, wall panelling, wainscotting, board and batten
BEEHIVE STOCK 7/8"x 9 3/4"
IN OLD STYLE PATTERNS
WIDE WINDOW CASING (ROSETTES) AND BASEBOARDS
Tel. 525-3040 9-tf

MacGillivary's Outfitters
315 Clark Avenue, Cornwall
Tel. 933-4867
BAGPIPES
HIGHLAND SUPPLIES
TARTAN BY-THE-YARD
Anything Scottish We have it!

10-tf

FOR A LIMITED TIME ONLY
FREE
INSTALLATION OF GM EXHAUST SYSTEMS AND SHOCK ABSORBERS
Passenger Cars and Light Duty Trucks
(When parts are purchased from our parts department)
This offer includes: 1 year warranty on all exhaust parts and Life Time Warranty on all shock absorbers.
Also from our body shop:
Any repairs in excess of $500
Including accident or insurance claims receive a choice of:
- Free body side molding, includes installation
- Free mud guards, includes installation
- Free pin striping, includes installation
GUARANTEED SERVICE
GUARANTEED GM PARTS
GUARANTEED PRICE
Roy's GARAGE (GREEN VALLEY) LTD.
SERVICE DEPARTMENT
Green Valley, Ont. We treat you Royally Tel. 525-2300

CLIP THIS AD AS A REMINDER

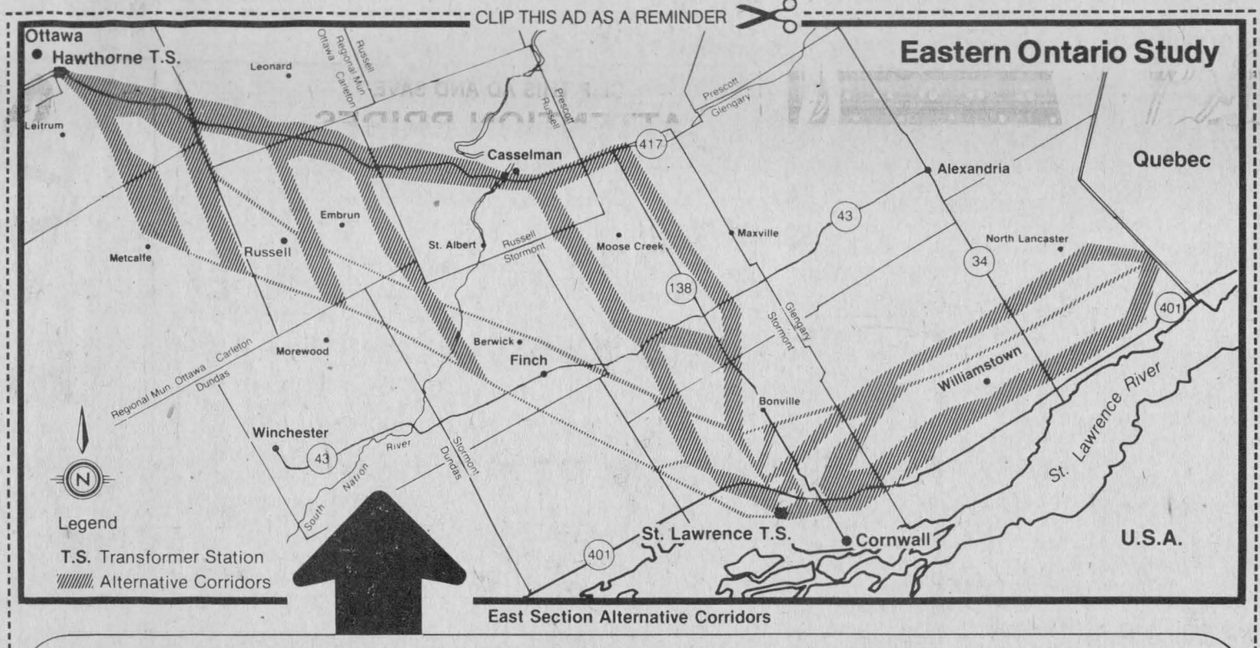

If you live in this area, we want you to know about this.

In order to continue to provide dependable electrical service to Eastern Ontario, additional transmission lines are needed. A number of alternative corridors for these power lines have been identified and your comments will help us refine the corridors and identify the actual transmission line routes within the corridors.

We want to hear from you.
Public participation centres will be held in areas that may be affected. By attending one of the centres, you can voice your opinion and learn more about the project from Hydro staff. Your concerns will help us choose alternative routes within the corridors later this year and from the alternatives, a preferred route early next year.

How to find out more.
Upcoming centres in your area are listed below. For a complete list of participation centres, contact your local Ontario Hydro area office. Or, if you are unable to attend a centre but want more information, please contact:
Chris Taylor, Ontario Hydro,
Route & Site Selection Division,
700 University Avenue, TORONTO,
Ontario M5G 1X6
Telephone: (416) 592-7842.

Open to the public 7:00 p.m. to 10:00 p.m.

Cambridge – *March 28*
Centre Communautaire de St. Albert
St. Albert Community Centre
St. Albert

Winchester – *March 29*
Community Centre
Morewood

Cornwall Township – *March 30*
Lion's Club Hall (formerly Bonville Public School)
Bonville

Finch/Osnabruck – *March 31*
Community Hall
Berwick

Roxborough – *April 6*
Community Hall
Moose Creek

Charlottenburgh Township – *April 11*
St. Mary's Parish Centre
Williamstown

Lancaster – *April 12*
Hotel de Ville de Lancaster
Lancaster Municipal Building
North Lancaster

Russell – *April 13*
Centre Recreatif d'Embrun
Embrun Recreation Centre
Embrun

City of Gloucester – *April 19*
Gloucester Hydro Building
Leitrim

Osgoode – *April 20*
Municipal Office
Metcalfe

City of Cornwall – *April 21*
Best Western Parkway Hotel
Cornwall

South Plantagenet – *April 26*
South Plantagenet Municipal Hall
Fournier

Cumberland – *April 27*
Cumberland Municipal Office
Leonard

ontario hydro

CLIP THIS AD AS A REMINDER

Maxville and area

By Velma Franklin

Future in doubt for Maxville's minor hockey association

Last Monday night there was an important meeting at the Sports Complex which took the form of a lengthy discussion of the future of Minor Hockey in Maxville.

With President Ron Macdonell, the executive wanted to establish support for continuation of the North-Glen-Stor Association.

Hubert Farley of Crysler pointed out a diminishing number of boys in the community has hit minor hockey hard in this district. Only 15 boys from the village play hockey, which is not enough to field a house league team in any category. With Roxborough and Kenyon combined, there are still only 60, the balance of 110 coming from Finch.

In view of the small numbers in Maxville he felt that the two-arena set-up was unworkable. The attendance at the meeting bore out this premise, there were 27 parents from Finch present and three from Maxville.

Craig Munro felt that at $80 per entry, plus $20 for a traveller, the association had priced itself out of the market, considering that the situation was made worse by increased travel expenses, and cost of equipment. Ice rentals of almost $16,000 last year was a heavy burden for the association, he felt, although he realized that the complex was also struggling with increasing costs of operation.

Many Finch parents questioned the sense of renting ice time for the Novice ice class in Maxville when it meant they had to travel here with 21 children and there were only five children from Maxville in this category. One coach raised an interesting point about the video games which have become a fixture in the lobby of many local arenas. He felt that they destroyed a hockey player's fine edge of concentration, and benched any of his team he found at them. Letters of protest were being drafted for all arena boards requesting the removal of these machines, or at least that they be closed during minor sports.

Unfortunately the machines are excellent money makers for centres that are short of money. Volunteers at the food counters now routinely have to make change for $20 in quarters.

The Complex Board of Management came in to hear the discussion and present some of its own ideas. Bill Campbell expressed appreciation that minor hockey's ice bill had been paid in full. He felt the continuation of Minor Hockey was vital to the successful operation of the Maxville Sports Complex, and that the convenience of the hockey players and their parents ought to take precedence over outside rent for broomball, old timers, etc.

At present, much more time for hockey is rented by outsiders than by local teams. Since the arena is located in Maxville the village has to contribute a proportionately large share of its cost, $39 per capita of recreation money, as compared to Roxborough's $18 where swimming and baseball are also supported.

To strengthen hockey support in this district, and help with the expenses of travelling there was a suggestion that instead of having practices or games on various nights in the week, and especially at unreasonably early hours, that an entire night be reserved for minor hockey. A coach made the point that it is impossible to have a good travelling team with no house league base, and another parent suggested the house leagues move north in to new territory where they could enjoy competitive play.

The discussion wound up firmly on two points. First, that some kind of decision has to be made now, this spring, since it is futile to wait until fall when all schedules have already been set up. Secondly, that a motion on three questions will be brought to the annual meeting of the NGS Association which will be held in April. The choices are: (1) to continue North-Glen-Stor as at present with ice time rented in both arenas, Maxville and Finch; (2) to rent ice time only in the Finch Arena, under the same association; and (3) to split, dissolve the NGS Association entirely and leave the hockey players in each district free to make whatever arrangements might seem practical.

Village council minutes ready

Besides being active and energetic in municipal affairs, there is something else the village council does—this is to make public an account of their meetings.

Clerk Rheal Charbonneau posts a copy of the minutes in the post office and the public library. Both places fortunately, because for the past two months the copy in the post office has soon been removed, either by vandals, or by persons not interested in the distribution of information. Anybody wanting to see the minutes can just walk up the street to the library and read the second copy.

At their last meeting February 15, council engaged the services of A. J. Graham Engineering to prepare an alternate sewage proposal, for a fee between $1,200 and $1,500.

The rent for the medical centre was established at $450.

A NEED program grant was reapplied for, under the auspices of the Ministry of Municipal Affairs and Housing, and this would be used for upgrading the Sports Complex.

Louis J. Tremblay was given permission to tour buildings owned by the village, and suggest to council ways of energy conservation.

There has been communication with the Ministry of Transportation and Communication in Ottawa regarding bus service to Ottawa.

In reply to a request from the association, council has no objection to the Canadian Cycling Association passing through the village on its proposed Ottawa to Montreal Cycling Challenge.

Council has officially adopted the residential standards that are set out in the Ontario Home Renewal Program Guide of Residential Standards, October 1974. This is from the Community Renewal branch of the Ministry of Housing.

85th birthday

Sarah Lacroix of Maxville celebrated her 85th birthday on March 16. Friends and relatives, including her two sisters—Mrs. Catherine Scott, and Mrs. Annette Bergeron, and many nieces and nephews—gathered on Sunday, March 13, at the home of William and Geraldine Valley, Moose Creek, to celebrate the occasion with good wishes and gifts. Guests attended from Dorval, Ottawa, Dalkeith, Cornwall, and Maxville.

Sale planned

Don't forget the Calorie Counters' Bake and White Elephant Sale coming up this Saturday, March 26, 11 a.m. to 2 p.m. in the McDermid building on Main Street.

Parents plan nursey school

There is a meeting of parents interested in a nursery school for the Maxville area on Tuesday, March 29, at 8 p.m. in the Maxville Senior Public School Library. Everyone is welcome to attend this meeting.

50-50 draw

The Lions had two ladies winning their weekly 50-50 recently—Irene Deneault of Cornwall for $129.50, and Mrs. Joanna Vanderwielen—$105. There are only four more weeks to go, and then the draws end. Hurry in.

Euchre

The Manor euchres continue on into the spring. Mechanic Street hosted one, then the 5th Roxborough this week. Next euchre will be the evening of April 6, and a good attendance is accompanying the fine weather.

Tagwi School Committee has come up with a novel idea for entertainment. On April 29 they are sponsoring a dance for parents and teachers at the Maxville Sports Complex, with the Nowickyj Band from Cornwall. There will be a dinner, too, starting the evening off. More details shortly.



CHARBONNEAU—VACHON

Paul Emile and Hortense Charbonneau, Green Valley, announce the forthcoming marriage of their eldest daughter, Manon, to Brent Vachon, son of Jean Paul Vachon, North Lancaster and Joan Vachon of Alexandria. The wedding will take place on Saturday, June 4, 1983 at St. Mary's Church, Green Valley at 4 p.m.

Glen Sandfield

by Lorna Chapman, Tel. 874-2408

The bi-weekly euchre party was held in Glen Sandfield Hall on March 15. There were 11 tables in play. The ladies' high prize went to Debbie Russell, the low one to Gladys MacRae.

The men's high was won by Stewart Hall, and the low by Clifford Bickerstaff.

The door prize, a basket of groceries, was won by Marnie MacRae.

APPOINTMENT

The administrator of Maxville Manor is pleased to announce the appointment of

MR. DONALD MUNROE

of Medicine Hat, Alberta to the position of

ASSISTANT ADMINISTRATOR

at the Manor

Donald is the son of Mr. Charles Munroe and the late Jean Munroe of Maxville and is married to the former Carol Barker of Monkland. Donald and Carol have one child, and hope to move to Maxville sometime this summer. Donald is a graduate of Maxville High School and Algonquin College in Business Administration. Along with a number of other courses to his credit, Donald has had extensive experience with the Bank of Nova Scotia with branches in Ontario and Alberta. He is expected to assume his new duties in early May.

12-1c



Stand toe to toe in the latest seasonal looks

Tender Tootsies - Naturalizers
9 to 6 - Clark's
Sandals - Pumps - Flats
Gaucho Boots - Handbags

THE BOOTIQUE
25 Main St. S., Alexandria Tel. 525-2934

PRIEST'S MILL
RESTAURANT & PUB



"Contemporary Dining in a Historic Canadian Setting"

Hwy. 34 Alexandria
Alexandria, Ontario Mill Square and Main
(613) 525-4131

CLIP THIS AD AND SAVE
ATTENTION BRIDES
10% OFF ALL WEDDINGS
booked up to and including
March 31/83
Glengarry FLOWERS & GIFTS
43 Main St. S., Alexandria
Tel. 525-1660
CLIP THIS AD AND SAVE



A BREATH OF SCOTLAND
- 20th North American Tour -
starring, direct from Caledonia,
Your host, Ronnie Coburn
Scotland's Singing Minstrel
Billy Marshall
Scotland's Young Musical Virtuoso
Mike Clark
Scots and Irish TV/Radio Entertainer
Danny McColl
Scots Recording Star
Shona Campbell
- Also -
Glengarry's MacCulloch Dancers
Tuesday, April 19
8:30 p.m.
Glengarry District High School, Alexandria, Ont.
Tickets available from:

Alexandria	Glengarry Flowers 525-1660
Maxville	Karen Blair 527-2839
Lancaster	Brenda Condie 347-2850
Vankleek Hill	Heather Campbell 632-4481
Grenville	Joanne Owens 819-242-0348
	Tammy Downing 819-242-6001

and Rae MacCulloch 528-4307
Price: $4 advance; door $4.50
12-4c

MUSIC FOR MARCH



SCOTLAND'S BEST
- NEW RELEASE -
The Way Old Friends Do
—The Alexander Brothers
The Golden Fiddle Orchestra
Pipes and Drums of Scotland
Glasgow's Caledonian
Strathspey and Reel
Pibroch
Pipe Tunes for Highland Dancing
as well as
Cape Breton Symphony
The Morris Family
and many, many more



DANSKIN'S SCOTTISH GIFT SHOP
Open daily 10 'til 5
Main St., Maxville Tel. 527-2037
12-1c

Jarman Shoes for Men
CROSS-CANADA EASTER SUPER SALE
March 21 to March 31, 1983



A MONEY SAVING DEAL! A GREAT OPPORTUNITY FOR YOU TO BUY TOP QUALITY **JARMAN** BENCHMARK SHOES FOR
49.95

. . . with its comfort-cushion Heel

"TOP QUALITY LEATHER UPPER AND SOLES

Black & Brown
Medium and Wide Width

Black & Brown
Med Width Only

CHARGEX VISA master charge

VIMI SHOES
MOOSE CREEK MALL
MOOSE CREEK, ONT.
PHONE: 538-2475

Sizes 7-12
OTHER STYLES AVAILABLE

The Glengarry News

A member of the
Canadian Community Newspapers' Association
Audit Bureau of Circulation
THE GLENGARRY NEWS LIMITED
P.O. Box 10. Alexandria. Ont.— K0C 1A0

Tel. 525-2020

SUBSCRIPTION RATES: $12 per year;
$15 per year in Canada beyond the 40-mile zone;
$35 per year U.S.A. and Foreign
Second class mail registration No. 1302

Editorial Page

EUGENE A. MACDONALD, President
ANNA MARGARET MacDONALD, Editor

PHIL RUTHERFORD, Publisher
ANNE McRAE, Sales Manager

Glens can be proud

Our hats are off to the players, coaches and executive of Alexandria's Junior B Glens hockey club for a top-notch performance in the recent semi-final series against the Metcalfe Jets.

In 36 regular season games the Jets only lost three, compared to the Glens who went down 20 times, to finish sixth in the seven-team Alex English Division. In their first season game against Metcalfe the local lads were humiliated 17-3.

Few gave them much hope before the series began, but the Glens finally convinced themselves they could do it and they very nearly did, pushing the series to seven games against the league's number one powerhouse of the season.

Metcalfe lost as many games (3) to the Glens in the semi-finals as they had lost against the entire league during the regular season.

Last Wednesday's triple overtime game in Alexandria was an almost unheard of competition for Junior B hockey, with the Glens finally taking the win before an excited and exhausted crowd.

Had it not been for some major injuries late in the season, the Glens likely would have gone on to the finals, which would have completed a Cinderella story of the first order.

No amount of pushing could get Coach Barry MacDonald to single out any members of his team for special praise. The surprising upturn was the result of a team effort, he said, and "finally believing they could do something to vindicate the poor season."

No one involved in the Glens has anything to be ashamed of. They have a right to feel proud, as the community is proud of them.

Davis should not run

Over and over again Bill Davis has said he had no plans to seek the federal leadership of his Conservative Party. With other people, the statement could be accepted at face value. The man's not in the race, so let's look at the remaining prospects.

But Bill Davis isn't "other people." He's a successful politician, among the most political of the lot. He knows how to choose his words carefully, with a level of semantic skill found only among politicians. And he never says never.

At the same time, Treasurer Frank Miller is running around Ontario telling everyone who will listen that Davis is going to be in the federal race and that he's simply waiting for the most opportune time to announce.

Others say Miller is merely thinking wishfully, noting he and others like him in the Davis cabinet would like to see Davis out of the way, so they can have a clear shot at Ontario's top job.

But Miller isn't the only one talking about a Davis candidacy. Many others are making similar predictions. Some federal Conservative caucus members are starting a draft campaign. Running or not, he's gaining momentum.

And most telling of all is Davis' refusal to state clearly that he will not be a candidate. He refuses to go beyond his "no plans" statement and seems to relish teasing reporters who press him for more.

However vague the premier wishes to remain at the moment, one thing is clear—he has little real hope of winning the leadership and would be foolish to run.

Fair or otherwise, Bill Davis is not a popular political figure outside of Ontario. In addition to their substantial loathing of all things tinged by Toronto, non-Ontario voters still see him as the man how, along with New Brunswick's Richard Hatfield, jumped into bed with Pierre Trudeau at the start of the constitutional war between Ottawa and the remaining eight provinces.

Westerners see him as the powerful premier who attacked Joe Clark's first and only budget, contributing to the party's parliamentary and electoral defeat; as the man who sided with Trudeau again, against the West, with the federal government's energy policies.

Quebec, and francophones in other provinces, see him as the man who refuses to declare Ontario an officially bilingual province and who made no effort to learn the second official language.

It looks more and more like Joe Clark will win his leadership back. A Davis candidacy, while probably doomed in itself, could rob Clark of the job. And Clark remains the best hope for his party.

The latest polls have shown the Conservatives losing support following the party's Winnipeg blood-letting and Clark's resignation. They would rebound with Clark renewed as leader, with greater strength to deal with caucus dissidents.

The biggest favor Davis can do for himself is to stay put. The biggest favor he can do for his party and his country would be to publicly throw his support behind Clark. If he had done so consistently over the past seven years, there would have been a much better chance of Clark remaining in power and Trudeau staying out of office. Now is his chance to make good on those past mistakes.

Won't honor new plates

The story goes that a teacher in a multicultural school in Toronto assigned her students to write an essay on The Elephant. The next day, she reviewed the papers and found that the French child had written on The Love Life of The Elephant, the German child on The Work Habits of the Elephant, and the eastern European child on the Ideology of The Elephant. Continuing on, the teacher came across the paper from her Canadian-born student. The topic she had selected was "The Elephant—Federal, Provincial and Municipal Jurisdictions."

This story illustrates one of the most frustrating aspects of Canadian society. Recently, events once again demonstrate how the disabled population is frequently the victim of these jurisdictional power struggles.

As of February 1, disabled Ontarians are able to purchase special license plates which indicate that the car's driver or passenger is mobility impaired. While the announcement of this program was greeted with enthusiasm, recent developments reveal that it is nothing more than a meaningless and misleading gesture.

On November 19, 1982, the Honorable James Snow, Minister of Transportation and Communications announced in the legislature that special license plates with the handicapped symbol will be issued without extra charge to any handicapped person whose mobility is seriously restricted for medical reasons or who requires the use of a wheelchair or crutches. Mr. Snow indicated that the purpose of this program was to reduce misuse of designated parking spots. Ministry officials confirmed this statement and stated that the new license plates would be recognized as sufficient proof for a disabled person to use specially designated parking spaces.

Since this announcement, however, the story has changed.

On January 25, Snow stated that the new plates are "merely symbolic" and will not confer any special privilege to the bearer. As a result, disabled persons in vehicles with these plates will not be permitted to park in spaces reserved for them without also displaying the local municipality's parking permit. To further complicate matters, since municipalities do not recognize each other's permits, an individual with the special plates and a municipal permit could still be ticketed if he or she attempts to park in a designated spot in another municipality. In the immediate Kitchener-Waterloo area, for example, seven separate parking permits are required. This is a needless hassle which does not have to be endured by non-disabled drivers.

In short, the new program does nothing to alleviate this problem and is thus a waste of money and a futile exercise.

Should municipal support not develop, we hope that the province sees enough merit in an enforceable provincial parking program to take the appropriate action to implement it.

This first appeared in **The Advocate**, the official publication of the Ontario March of Dimes.



WOULD ANYONE RECOGNIZE THIS PHOTOGRAPH? Mary Lascelle would love to hear from you if you do. She thinks the scene may be from the St. Raphael's area and she would like to know the names of the different people who may have lived in the home or owned it. And if you really want to make Mary happy, identify the people in the picture. You'll have a friend for life. Mary may be reached at 347-3002 or 525-1372.

Second look

By Phil Rutherford

A Sunday night CBC television program, "For the Record," dealt with a serious and growing problem in our society—prejudice.

The program centred around the lives of a peaceful Sikh family trying to hold onto their faith and family traditions, while struggling to make a success out of a small fruit and poultry farm in B.C.

But they were not left alone. Hoodlums vandalized their home, spray-painted obscenities and racial slurs on the walls, threw rocks through windows, shouted insults, burned barn buildings and threatened the frightened family.

No one should be surprised when people so treated develop a prejudice of their own against the majority whites. Children are bound to grow up bitter.

The program may have seemed exaggerated and over-dramatized to some viewers, but it accurately portrayed a serious social ill.

All of us have witnessed prejudice. Most of us have practised prejudice, perhaps without even realizing it.

I've witnessed prejudice, starting with religion, Catholic versus Protestant. Each side looked down upon the other. Prejudice was shown in hiring and promotion, in club memberships, in educational scholarships, in hospitalization and housing.

Religious prejudice may have lessened somewhat with the passing of a generation, but it has hardly been eradicated.

I remember sitting in a McDonald's restaurant a few years ago when an East Indian woman and her three children came in and sat at a table near us. From another nearby table a group of adolescents shouted racial slurs and then looked innocently around the room as if wondering where the words were coming from.

I could see the hurt in the woman's eyes, not so much for herself, but for her children who might have to face a lifetime highlighted by such remarks. She told them not to pay any attention, to ignore the immature remarks. How could they? How could they ignore, let alone understand, being singled out for verbal assault? The ostracism and emotional hurt will do their inevitable damage and contribute to more prejudice in the next generation.

At the time I wanted to stop the abuse, to tell the young fools to leave the poor family alone. Instead, I chose not to get involved, finished my meal while trying to ignore them, and left. I've felt guilty about it ever since. In that family's eyes the rest of the people in the restaurant, myself included, probably stood no higher than those mindless adolescents for our apparent willingness to tolerate the abuse.

I remember as a child how so many in our community derided people they called "D.P's," European refugees, mostly Dutch, who escaped the rubble of their war-torn homeland in favor of a better life in Canada. They were laughed at for their difficulty with a new language and were often pinned to the most menial jobs under the threat of being shipped home by their sponsors.

They had one advantage—they didn't look different, which gave them a headstart over "visible" minorities, like Chinese, Blacks or East Indians.

We've all heard the jokes and insults, most of us have repeated a favorite few, about Jews, new immigrants, Blacks and Pakistanis. I'm no different than most others. But I like to think I've matured beyond that gutter level of humor. Thinking of the hurt such jokes and remarks can inflict is enough to change most of us. The words are not "harmless" and no arguments to the contrary are valid.

We have to put more thought into what we say and how we act. We must teach our children that differences in race, color, religion and language have no bearing on the quality of people; that we're all equal and differences should be respected, not ridiculed.

From the old rail fence

by Anna Margaret

While people who run campaigns try not have them conflict, it seems March is one of the months that gets torn more ways than one.

First of all it is between two months of the year which have intensive campaigns—February for the heart and April for cancer.

And right now we have three campaigns—Red Cross, Diabetes and Easter Seals for Crippled Children. Who would say any of them are not worthy?

Of all these organizations, the Red Cross is the first one I ever came into contact with because when we were in grade school we had the "Junior Red Cross."

We got the magazine at school which was very welcome and well shared because there weren't many magazines around at that time. Well, magazines we had access to.

If ever there was a type of costume party, someone was always a Red Cross Nurse. And since we read of such heroics performed by the Red Cross during wartime, which was still fresh on our minds then, we felt very noble supporting the poor little Junior Red Cross with the few pennies we had.

And of course there was that Junior Red Cross pin. The school received a box of them in the Spring so there was one for each of us and we flaunted it like a badge of courage symbolizing this great organization we so admired. Some of us were even so dedicated we would still have that little pin when the new ones came in.

Badges at that time were mighty precious—they couldn't be picked up everywhere as promotions like they are today—"Keep Ontario beautiful," "Fight fires with Smokey." No, our Red Cross pins were perhaps the forerunner of them all.

I wonder if anyone still has one of those old pins around—I think I could get very sentimental over it.

The Red Cross has of course taken on a new format since those "olden times" and has become all-embracing in the community.

The most familiar of these and probably the one we take most for granted is the blood donor service. Each year across Ontario alone 400,000 units of blood are collected and when we go to the hospital we just presume it will be there if we need it.

How many of the young athletes—the football, basketball, hockey and soccer players think about the Red Cross when they pick up crutches at the hospital to nurse along their broken ankles and sprained muscles? The Red Cross Loan Cupboard supplies these. By the way, Lads and Lassies, have you returned that equipment you borrowed so it will be ready for you next time?

Just consider the water safety programs. Each year more than 90,000 participate in these in Ontario alone. The children who take this so for granted today don't realize why we think they are so fortunate. Who knows, some of us who completely missed the era of all this swim training may try to get a course extended for ourselves with a view to retiring in Florida or some other place where nice sunny beaches abound?

These are but a few of the services offered by the Red Cross of course—we have the Homemaker Services, Emergency Relief for short term disasters, Services for Seniors, etc.

Since 90 per cent of all Red Cross programs are operated by volunteers, it would appear that our donations are put to good use.

Letters

Keep those letters coming!

Soybeans coming into their own, says reader

The editor,
The Glengarry News:

By invitation from the president I was a guest at the WI month-of-March meeting. The home economist for United Counties, the guest speaker, addressed the group on the subject of "Soybeans" (beans, peas, lentils, bean sprouts, alfalfa sprouts, etc.) The ontario Soybean Marketing Board has much practical information to offer (due to research) on methods of soybean cooking.

During World War II when some foods were rationed, many farmers of moderate means (we were an example) tried many innovative measures to stretch the food budget, while attempting to supply good nutrition for growing families.

In one of the farm 1940 publications was an article extoling the virtues and values of soybeans for man and beast.

The "experimental field" on our property had grown flax, millet, ear corn (hand picked in autumn) and now came the soybean crop. There was splendid growth, a lush, deep green, close-to-the-ground, thick harvest, which was cut with horse drawn mower and threshed in the old mill, part of the farm equipment.

We had two 30-gallon milk cans of a product that no one wanted to eat!

Baked in bean pots, made into soup and mixed with every vegetable in the book to camoflage them., the cook labored over self-created recipes. Toasted—50-50 proportions with wheat in the oven and used as a bed-time beverage was reasonably acceptable but never especially ordered!

Two years later with one-and-a-half 30-gallon cans still not used, the soybeans were put into the small grain grinder to be mixed with the hog rations.

The oil content must have been high, because after grinding approximately a bushel or more, the grinder "gummed up" and had to be disassembled and thoroughly cleaned. The remainder of the crop went to that convenient 18 acres—the woodlot!

The expression "soybean" at our house was classed with profanity! No one wanted to hear it.

Apparently there are varieties of soybean and in this enlightened decade, they know the difference between animal soybeans and soybeans for "people-food."

I must add that our hound-dog with an appetite for almost anything that he could swallow, had a superfluous amount of energy and a beautiful sleek fur coat. He got all his vitamins while the cook experimented. Splendid recipe books are available now and perhaps we will see the day when Glengarry will stage a soybean festival and, who may be chosen the "Soybean Princess"? The slogan has changed from "Death to the Soybean" to "Crunch Granola" and other exotic culinary titles for this "gem from China."

Only in the late '70's and eighties has the Ontario soybean come into its own! Pity!

Edna MacMillan

Reader looks for common sense

What makes a church? I always believed the people, the parishioners, were the heart and body of the church. No parishioners—there is just a shell.

We are most thankful and proud of our own Msgr. D. B. McDougald. He has a God-given gift of understanding people.

In the beginning when people arrived in the wilderness with nothing two things were on their minds. First, thanks to God for safe landing, then to build a shelter. All God-fearing people had a place of worship early as they could. That's the spunk they used and still have it. For me as the comforts appear gradually, fancies and frills take over and are considered important.

Radio and TV show other parts of the world being destroyed and causing more hunger. Here it points to free-for-all.

St. Finnan's, good common sense put you together; let's hope good common sense can get together in the days and weeks ahead.

K. McDonald,
Alexandria.

Readers disagree with "new editorial policy"

March 21, 1983

The editor,
The Glengarry News:

We, as members of the Committee for a Responsible Press in Eastern Ontario, wish to respond to Margo MacRae's letter in last week's News.

She questioned the professionalism of journalists and investigative reporting, and yet has given out erroneous information concerning the committee's "letter," which she apparently had not read herself.

As for the quality of local writers, we would point out that in the past the Glengarry News won awards in both editorial and best news articles competitions, where it was competing with much larger weeklies.

At that time the editorial judge emphasized the need for community newspapers to write tough editorials instead of "no offense puff pieces." He continued, saying, "The Glengarry News is an excellent example of how local papers are handling contentious issues that go to the heart of a community's life, and show the responsibility and social conscience vital if a newspaper is to mean anything and serve its readers."

It was also mentioned at that time how co-operative and supportive the other members of the staff were in allowing the writer more time to research the award-winning features.

At no time have we ever, to quote from her letter, "discredited the faithful service, creative writing and community interest" of any employees of the News. Our disagreement is with the "new editorial policy," which seems to promote "no offense puff pieces."

Furthermore, members of this Committee still have copies of signed letters written to the editor of the News last summer, which were refused publication.

We bear no ill feeling toward anyone at the News, nor toward Margo MacRae, but we do want highly quality news reporting for this area. The Glengarry News used to provide this quality as well as, or better than, any paper in Canada. Through its "new editorial policy," this quality is sadly abandoned.

Fred and Bonnie
Cappuccino, RR #1,
Maxville.

'Co-operative' publication would not compete with News

March 22, 1983

The editor,
The Glengarry News:

Because of your concern and that of many others this past week over the so-called starting of another newspaper, we, as members of the Committee for a Responsible Press in Eastern Ontario, which was formed last year, would like to give the following information.

Firstly, we have been just discussing a co-operative publication which would not be in competition with the local weekly. We are loyal Glengarrians, and realize fully that the "Glengarry News" is a symbol of our county heritage.

Secondly, the idea of a second publication is not at all new, since that possibility was mentioned to the owner of the "News" last summer when this committee became concerned over the elimination of some of our favorite columns.

Thirdly, it is our considered opinion that there is much unusual journalistic talent in the county, which could find effective expression in another paper. In fact, we were astounded that, in a matter of months, it was deemed necessary to bring in from outside Glengarry, both a new writer and a new publisher for the "News."

Having been hired as the new publisher, Mr. Rutherford, we suggest that you redirect your concerns and achieve what should be your goal, that is, to bring out the best possible paper. Then, you will have no need to fear another publication.

Those of our committee who were contacted this past week, did not give you information for your article, since we felt that it would be misinterpreted and misconstrued. Your record for reporting in our area leaves something to be desired. Furthermore, we thought that you were seeking information for more than the news' content.

However, thank you for the free publicity. You may have brought our aspirations closer to reality.

Yours truly,
Kenneth and Rhoda
MacDonald.

Auld Lang Syne

TEN YEARS AGO
Thursday, March 22, 1973

A branch of the Royal Bank of Canada was opened yesterday in Moose Creek. It will provide banking services for that community which recently lost its branch of the Provincial Bank. —Formerly of Greenfield, Alexander McDonald, 35, met death in the head-on collision of two cars at Thompson, Manitoba. —Building permits in 1972 almost doubled over the previous year in Charlottenburgh Township. According to a report from Wilfred Fortin, building inspector, who issued $868,000 in permits the past year. That was in contrast to $441,000 in 1971.—Community minded residents of Charlottenburgh met in the Township Hall Tuesday night and they hope to have a recreation centre in that township by year-ending.—Snow removal costs were probably at an all-time low in Alexandria during January and February. Expenditures for snow removal totalled only $10,300 for those months. This compares with $18,900 spent on snow clearing in those months of 1972.—A petition signed by 23 property owners of Laporte Gardens who have been sustaining damages to their basements on Dominion and Albert Streets was presented to council. The matter was handed over to the Public Works committee with the promise that it would be looked into immediately.—Mr. and Mrs. Bob Rothgeb, local horsemen, of the 7th Conc., Lancaster, announced today the formation of Glen-Row Stud Company.

TWENTY YEARS AGO
Thursday, March 21, 1963

The Bell Telephone Co. will construct its dial exchange building here this summer, preparatory to a switchover to dial service early in 1964. It will be erected on Bishop St., near Elgin.—A former resident of Alexandria, Guy Sauve of Montreal, has gone into business for himself in the manufacturing jewellery line in that city.—One of Maxville's most active citizens, John D. McRae died Sunday at the age of 76.

THIRTY YEARS AGO
Friday, March 20, 1953

Artificial ice is a "must" for Glengarry Gardens, officers of the Company agreed at a meeting called Monday to consider the situation. The arena season came to a close with last week's rain.—The Claude Nunney, VC, Memorial Branch No. 544 of the Canadian Legion received its charter at Lancaster, Tuesday, Capt. Rev. Norman F. Sharkey was installed as president.—Rev. Alexander J. Grant, a native of Williamstown, has been appointed professor of theology at Silliman University in the Philippines by the American board of commissioners for foreign missions.

FORTY YEARS AGO
Friday, March 19, 1943

Rev. Francis Lefebvre, of Nativity Parish, Cornwall, was honored in that parish, Sunday, prior to leaving to assume the post of chaplain. He is the third diocesan priest to join the armed forces. —John Leslie MacLeod, 23, son of Mr. and Mrs. D. A. MacLeod, Glen Norman, received his wings and a commission as Pilot Officer in the RCAF at Exeter, Ont., March 12. A younger brother, P/O Rae MacLeod, is an instructor in the RCAF at Portage la Prairie.—Fire originating from the chimney during Sunday's severe storm destroyed the farm home of Hugh F. MacDonald, 21-8th of Lancaster.—Miss Margery MacDonell fell on the icy street Friday and fractured her hip. At Kemptville recently, Mrs. J. J. MacIntosh, formerly of Alexandria, suffered a broken ieft hip in a fall.—Clarence Derry of Lancaster, left Sunday for Ottawa to join the RCAF.

FIFTY YEARS AGO
Friday, March 24, 1933

A mystery play, "The Yellow Shadow," was very successfully presented by Alexandria amateurs last Friday and Saturday in Alexander Hall, to large audiences. Under the direction of Stuart McCormick, the all-star cast included Misses Catherine Macdonald, Mary Jane Morris, Catherine McLeister, Hilda Macdonald, Messrs. Allan Van Every, Earl Bradley, Paul Huot, Donald Fraser, Peter Morris and Romeo Huot.—Miss Ray McKinnon left for Montreal early this week. —Honors went to the Scotch, last Thursday evening, when the annual Irish-Scotch games were played at the Curling Club. Winners of the spoon competition were R. J. McCallum, P. Poirier, T. J. Gormley and Arch. Lothian.

SIXTY YEARS AGO
Friday, March 23, 1923

The by-law in aid of the Graham Creamery Co. failed to carry here on Monday. The Creamery opened for business on Tuesday and the list of shippers forwarding their cream is growing daily.—The Bird House competition, open to pupils of all the schools in Lochiel and Kenyon, closed Tuesday afternoon at the local High School. The $10 prize for best exhibit, boys over 14, went to Leroy Cowan, and a similar prize for junior boys was won by Archie McDonald, Bishop Street. Special prizes also went to Lawrence Weir, Arnold McDonald and James B. McDonald. —Miss Mary Margaret McDiarmid, daughter of Mr. and Mrs. J. A. McDiarmid of Apple Hill, recently graduated from St. Mary's Hospital, Brooklyn, NY. —The Finance Committee of Alexandria Curling Club met Tuesday to discuss the financing of the new rink. The J. T. Schell Co. was awarded the contract for supplying the lumber and it is expected the rink will be built early in May.

SEVENTY YEARS AGO
Friday, March 21, 1913

Mr. and Mrs. D. A. Campbell of Dunvegan, were honored at a reception, March 17, on the occasion of their golden wedding day. Mr. Campbell is a former reeve of Kenyon.—Ronald J. Robertson has the contract for carrying mail on the new Route 1 out of Maxville. He will start his duties as soon as the boxes are installed.—McKercher's mill at Dunvegan, is now running full time.—The young ladies at North Lancaster, purpose meeting to form a tennis club.—Mrs. Donald Campbell of Maxville, was badly shaken up when the Ottawa-Montreal train left the rails at Casselman, Monday night.

EIGHTY YEARS AGO
Friday, March 20, 1903

J. G. McNaughton and family of Laggan, have taken up their residence in town.—While felling a tree in the bush, Monday, A. L. Stewart, Dunvegan, was struck by a limb which broke his collarbone and inflicted other injuries, necessitating his removal to a Montreal hospital. A similar accident befell Angus R. Macdonald, 12-6 Charlottenburgh, on Saturday. Three small bones in his shoulder were broken by a falling limb.—A cheese factory is being erected at 22-5th Lancaster for Louis McLeod.

EASTER SALE

News Update on
VIMI SHOES
Easter Super Sale!
SALE ENDS MARCH 31st

HOURS
MON. & TUES. — 9-6
WED. & SAT. — 9-5
THURS. & FRI. — 9-9

MEN'S SHOES, WALLABEES, FLORSHIEM AND SOME DACK'S ALSO AVAILABLE AT A SUPER SAVING DEAL OF ONLY.... $55.00

VIMI SHOES
MOOSE CREEK MALL — 538-2475

GOLD EARRINGS
10 K, 14 K
20% OFF

Easter Specials

EASTER HOURS:
Thursday 9—9
Good Friday Closed
Saturday 9—5

Desrosiers & Hope
Jewellers & Gift Shop
49 Main St. S., Alexandria
Tel. 525-2339

DIAMOND RINGS and WEDDING BANDS 20% OFF

Gold Chains
10 K
for every member of the family
20% OFF

13-2c

EVERYTHING IN GENERAL
by Bruno Lalonde

* Our friend says he took the bull by the horns, went down to the tax office, and wrote a check—and now he's all paid up through 1975.

* Everybody produces something—either good, trouble, or excuses.

* Pedestrian: One who counts on his teenagers to fill the gas tank.

* The futility of riches is stated very clearly in two places—the Bible and the income tax form.

* Remember the good old days, when mail was delivered for three cents—instead of lost for twenty?

* At Lalonde's General Store, we deliver first-class foods for your table—at economy prices.

LALONDE
General Store
117 Main St. South
Alexandria
525-1424
Open 9 a.m. to 10 p.m.
Everyday including Sunday

THANK YOU!

Our St. Patrick's Day Caravan of Cars Celebration was an overwhelming success

Over the weekend we passed our sales objective and completed sales of

22
VEHICLES



It was a pleasure dealing with you!

GLENGARRY
MOTOR SALES LTD.

525-1480 Hwy. 34 South, Alexandria 347-2436

Bruno Bellefeuille to stand trial

Bruno Bellefeuille has waived his right to a preliminary hearing and will go directly to trial on a charge of second degree murder, following hearing in Cornwall last week.

Bellefeuille is charged with the murder of former Alexandria Councillor Raymond Jette.

Assistant Crown Attorney Alan Ain, who will be prosecuting the case, said a time and place for the trial has yet to be set.

Ottawa lawyer Scott Malloy is defending Bellefeuille.

New business opening in former Handy Andy store

Lise Contracting of Alexandria has expanded and re-located to the building formerly occupied by Handy Andy.

The firm, which contracts with garment manufacturers in Montreal for sewing and finishing work, employs about a dozen people and expects to increase that number to 25 or 30.

Owner Lise Theoret, one of three such contractors in Alexandria, had been operating out of the basement of her home before moving to the new location on Monday.

Employee Shirley Chabot said the company specializes in finishing work on dresses, blouses and skirts.

In addition to the nine women who sew on a piece-work basis, there are additional staff to press the garments and finish them, adding belts, ties and other accessories.

"By the time it leaves here it's ready for the store," said Mrs. Chabot.

There are estimated to be about 50 women in Alexandria who contract their time for sewing work, one employee said, adding that it's "a big business."

"If you're very quick at it you can make up to $300 a week," said Cecile Gareau, another employee at the firm.

Former auditor-general, J.J. Macdonell, dies

Former Auditor-General James J. Macdonell died at an Ottawa hospital late Tuesday, apparently of a heart attack.

Macdonell collapsed at a luncheon and was rushed to the Ottawa Civic Hospital.

A native of Glen Nevis, he served as Canada's Auditor-General from 1973 to 1980, gaining a reputation for his blunt and often colorful comments on government spending.

After leaving the post, Macdonell headed the Canadian Comprehensive Auditing Foundation, a non-profit research group based in Ottawa which he was instrumental in establishing. It was set up to develop guides on effective control of spending and efficient administration of programs, both in the public and private sectors.

A distinguished Canadian, he was the grandson of a noted Glen Nevis family, Mr. and Mrs. Alex John Macdonell.

He acquired his early education at Mary Vale Abbey, Glen Nevis.

He articled with P.S. Ross and Sons, a Montreal firm of chartered accountants and qualified as a C.A. in 1937.

Following the war, he served with Price-Waterhouse from 1945 to 1973.

In 1973 he was appointed Auditor-General of Canada.

He returned in 1979 to officially open the 32nd Annual Highland Games in Maxville.

The chairman of the Highland Games, Angus H. McDonell, said he would be attending the funeral, along with his wife, to pay tribute from Glengarry.

School fire calls were for real, says board

Alexandria town council hasn't got its facts straight in the matter of two recent fire calls to the local high school, according to Roger Leblanc, director of education for the SD&G County Board of Education.

Mr. Leblanc is not predicting what kind of reception council's bill for $391 will get. The bill is intended to cover false fire alarms.

At a recent meeting of council, Mayor J. P. Touchette said two false alarms have been set off at Ecole Secondaire Regionale Glengarry District High School due to faulty equipment the school was warned to repair.

The second false alarm cost the town $391.65. After long debate, council voted to send the bill to the board.

Touchette said at the meeting that high humidity levels apparently trip the alarm.

Leblanc agrees the alarm has gone off twice, but says the first time—about a month ago—was for a real fire. He said a motor caught fire in the basement.

The more recent alarm went off as a result of the ongoing construction at the school, he said. A workman, trying to put the public address system on an emergency power system, crossed a wire.

Leblanc says it shouldn't happen again because only the gym remains for extension of the electrical system.

But, he said, he will be looking into the possibility of disconnecting the alarm that rings automatically at the town's fire station until construction is complete and the electrical system checked and verified.

In that situation, he said, someone would have to be responsible for calling the station should a fire occur. "It's a little less protection," he admitted.

Leblanc said he doesn't recall the board ever being issued a bill such as Alexandria voted to submit.

"If they send me a bill, I'll react after talking it over with the board," he said.



Approaching marriage

GAUTHIER—SELVEY

Jo Ann Florence Helene Gauthier, daughter of Real and Catherine Gauthier to James Michael Selvey of Smiths Falls, son of James and Vivian Selvey of Detroit, Michigan. The wedding will take place Saturday, May 14, 1983 in St. Finnan's Cathedral, Alexandria. 12-1c

Junior Farmers hold awards banquet

The Glengarry Junior Farmers banquet was held Saturday at the Bonnie Glen.

Guest speaker was Shannon Kennedy, Glengarry Dairy Princess.

Award winners were Kelly Olson, rookie member of the Junior Farmers and Millan MacPherson, outstanding Junior Farmer.

Manson Barton received a gift for his many years of contribution to Junior Farmers.

Gifts were also presented to Jean-Denis Methot and Catherine Stewart for helping Junior Farmers during the course of the year.

St. Finnan's Parish Council will discuss changes

Discussion on the proposed changes in St. Finnan's Cathedral was continued Sunday evening at a meeting of parishioners with His Excellency Bishop Eugene LaRocque. Taking part in the discussions also, were Rev. Toby McGivern of Montreal, who had drawn up plans for the proposed alterations, and Rt. Rev. Msgr. D. B. McDougald, rector.

Several members of the parish took part in the discussions, both pro and con, but no decision was arrived at. Monsignor McDougald announced the subject will be further debated at a meeting of the parish council to be held within the next few weeks.

It is possible a referendum will later be held among parishioners of St. Finnan's, but no decision on such a step will be taken, pending the parish council meeting.

Bishop LaRocque displayed a mood of conciliation as he reviewed Vatican II legislation dealing with church sanctuaries. If alterations to other churches in the diocese had been carried to extremes in the past, these had been done before he came to this bishopric, he stressed.

The bishop explained he had been planning to consecrate the Cathedral in the presence of many of the Canadian bishops on the 100th anniversary of the diocese of Alexandria-Cornwall in 1990. He will proceed with these plans only if the proposed alterations to the sanctuary of St. Finnan's have been completed in the intervening years.

Bishop LaRocque explained that the Cathedral had been blessed in the past, as have all other churches in the diocese. But only five of the diocesan churches have been consecrated, he pointed out. Consecration depends in part on the fact that the church is physically a "worthy building" and that it is free of debt.

St. Finnan's has been debt-free for many years.

The qualifications of Rev. Toby McGivern to design alterations to the Cathedral have been questioned by some of those opposing the changes. Father McGivern reviewed his nine years as a priest and his prior experience as a designer with architectural firms in Montreal. In recent years he has designed alterations of the sanctuaries of a number of cathedrals, including those in Victoria, BC, Edmonton and others in the United States, such as the Pittsburgh cathedral.

Father McGivern reviewed again the changes proposed for St. Finnan's. These would involve removal of the three front pews in the central aisle of the church, not six pews, as had been previously inferred.

Monsignor McDougald chaired the meeting and shared in answering questions from the floor with Bishop LaRocque and Father McGivern.

LANCASTER DISCOUNT FOODS LTD.

EASTER FOOD VALUES
that will get all you bunnies hopping

FRESH LEG OF PORK	2.76 kg / 1.25 lb.
1/2 or whole	
FROZEN LAMB SHOULDER	3.73 kg / 1.69 lb.
RED BRAND BLADE ROAST	3.06 kg / 1.39 lb.
REGULAR GROUND BEEF	2.40 kg / 1.09 lb.
LOOSE WIENERS, 5 kg box	1.52 kg / .69 lb.
BURNS POLISH RING	3.06 kg / 1.39 lb.
FRESH PORK SHOULDER, 5-6 lbs.	2.40 kg / 1.09 lb.
FRESH PORK LIVER	1.08 kg / .49 lb.
BURNS SLICED SALAMI	3.73 kg / 1.69 lb.
BURNS SLICED COOKED HAM	3.95 kg / 1.79 lb.
SLICED PASTRAMI	6.57 kg / 2.48 lb.
LA BELLE FERMIERE SAUSAGES	4.39 kg / 1.99 lb.
ST. ALBERT CHEESE	5.05 kg / 2.29 lb.
WHOLE FRESH CHICKENS, 3-4 lbs.	1.96 kg / .89 lb.
HYGRADE SLICED CHICKEN LOAF	3.29 kg / 1.49 lb.
RED BRAND FULL SLICE ROUND STEAK	4.83 kg / 2.19 lb.
BURNS WIENERS	3.29 kg / 1.49 lb.
FRESH BONELESS PORK BUTT ROAST	3.73 kg / 1.69 lb.
FRESH EGG ROLLS	.25 ea.
MEDIUM CHEESE	4.83 kg / 2.19 lb.

FREEZER SPECIALS
RED BRAND BEEF

SIDES	3.42 kg / 1.55 lb.	FRONTS	2.89 kg / 1.31 lb.
HINDS	3.95 kg / 1.79 lb.	PORK half or whole	2.32 kg / 1.05 lb.

All these prices include cutting, wrapping and freezing. Cutting and deboning will increase price per kg or lb.

LORNE LEBLANC, PROP.
109 Main St. Lancaster Tel. 347-2868

BINGO
GLENGARRY SPORTS PALACE
SUNDAY AFTERNOON
March 27
at 1:30 p.m.
14 Regular Games at $25
6 Specials, 50-50
1 Regular Game $250
Guaranteed $500 on last game
3 door prizes 25-15-10
Admission $1 per person
Last bingo of the month
3 x $25 extra door prizes
No Sunday bingo on Easter Sunday

Lancaster Inn
LANCASTER INN
Sunday Brunch
11 a.m. to 2 p.m.

Braised beef in bows, Turkey Pot Pie, Leg of Ham, Pancakes, Fresh Maple Syrup, Golden Brown Sausages, Scrambled Eggs, Home Fries, Salad Bar, Chocolate Pudding, Banana Cake, Coffee, Tea



ALL YOU CAN EAT
5.45 per person
Children under 12 half price

WEEKEND LIVE ENTERTAINMENT
FRIDAY AND SATURDAY, 9 P.M. - 1 A.M.
Vince and Jerry MacNamee
Come and enjoy our delicious food, relaxed atmosphere and fine entertainment.
For reservations 347-3084
Hwy. 2, 2 mi. west of Lancaster

Repairs of All Makes of
WATER SOFTENERS
SALES - SERVICE - RENTAL
525-3877
Traitement d'eau COMFORT Water Treatment
Gerald Ouellette

VIANDES
SABOURIN MEATS INC.
370 Main St., Alexandria Tel. 525-1818
Easter Specials

Fully cooked leg of ham, skinless and defatted, whole or half	3.06 kg / 1.39 lb.
Smoked Picnic Ham	2.40 kg / 1.09 lb.
Frozen Grade A Turkeys, all sizes	2.62 kg / 1.19 lb.
Homemade Sausages	3.95 kg / 1.79 lb.

Inquire for prices on
Beef and Pork Freezer Orders

FLEURISTE
ALEXANDRIA FLORIST
Flowers for Easter and Spring!
•Tulips •Hydrangeas •Easter Lilies
•Green Plants •Fresh Flowers
Wicker Baskets of Mixed Plants and Flowers
- truly a lovely gift -
Don't forget our FTD orders for those away from home



13 Main St. N., Alexandria Tel. 525-3852

HIGH TECH is a fact . . . at St. Lawrence College!

Microcomputer Engineering Technology

The first of its kind, the Microcomputer Engineering Technology program is an up-to-date HIGH TECH 3-year program with emphasis on hardware and software. The program features three co-op work terms which place students in the heart of the HIGH TECH industry, earning while they are learning.

Instrumentation Engineering Technician (Process Control)

Are you interested in computer-controlled systems? This two-year program joins computers to process-control to teach both conventional and modern techniques for an efficient plant operation. This computerization of production processes definitely puts this program in the field of HIGH TECH.

The HIGH TECH industry in Canada needs Qualified people!

For more information, phone or write:
Information Services
St. Lawrence College
Windmill Point
Cornwall, Ontario, K6H 4Z1
Telephone: 933-6080

ST. LAWRENCE COLLEGE SAINT-LAURENT

SKY-HI DRIVE-IN THEATRE
NOW OPEN FOR THE SEASON
TRIPLE FEATURE
FRI., SAT., SUN., MARCH 25, 26, 27
AMITYVILLE II: THE POSSESSION
-PLUS-
DEATHWISH II with Charles Bronson
-ALSO-
EMMANUELLE AND THE LAST CANNIBALS

Uses for soybeans discussed at W.I.

by Lorna Chapman

The McCrimmon Branch of the Women's Institute met at Alexandria in the boardroom of the Department of Agriculture and Food on March 17. There were 26 members and seven guests present.

President Marion Urquhart welcomed the assembly.

Ruth Paige read a poem on how St. Patrick blessed Ireland with the shamrock; it closes with this line: "What a dull world this would be without the laughter of the Irish folk."

The roll call was "uses for soybeans." The responses were varied and at times surprising. It seems the lowly soybean has been known to have been used in the Orient, as far back as 2000 BC and with millet and a few other grains, is one of the oldest known vegetables.

Some uses were well known: oil, margarine, protein food for cattle, soybean milk for babies formula, a meat stretcher (hamburger or meat loaf), baked beans, cereal, glue, paint and enamel, backing for oilcloth, plastics, and roasted and salted, they replace peanuts and there's no colesterol.

They are here since the 1800's, but seem to have originated in China about 2000 BC, were carried to Japan and thence to America.

This most versatile of legumes is used also in insecticides and the broth is used as a culture to grow streptymicin an antibiotic medicine; it's a germ killer.

It contains all the amino acids but one, and when used with a whole grain, cheese or egg, becomes a wonderfully nutritious food. There are 16,000 growers in Ontario.

The motto—"Feed a family, what they need, not only what they want," was commented on by Hattie MacLeod.

She stated that we should all be conscious of how great a role nutrition plays in good health; we are knowledgeable about the part it contributes to the clear skin, and eye, the shining hair and sound teeth.

The articles to be sent for the ACWW convention table in Vancouver, were on display, and Marion Urquhart was to mail them on Thursday after the meeting.

The beautiful quilt top, in two green tones with white trilliums, was displayed by Gretta MacDonald and Margaret MacCuaig. The design was done by Mrs. Stanford MacCrimmon and will make up into a simply splendid draw prize. Each year, it seems as if the current quilt is the prettiest. They are treasured, each and everyone, I'm sure.

Leonora MacMillan introduced our delightful guest speaker, Cathy Simpson, Ontario Home Economist. She had more to tell us about soybeans. Tofu is a soy curd, and mizo, a soy pasta. There were two booklets available to all, on beans, peas and lentils, plus one on soybean recipes and uses.

She described how to use the flour, and grits (which cook more quickly because they are partially cooked already). They are full of phosphorus, B vitamins, calcium and iron.

A small gift was presented by Gretta MacDonald, as a token of appreciation.

Annie MacMillan will let members know the day of the last quilt course class.

For those wanting the cookbooks, the order must be in for the last of March.

The WI Rally will be May 28—please take note of change of time. The theme will be, "Reach out in Love and Understanding."

Reports on the District Board meeting by Gretta MacDonald and a Rural Seminar for Vital People in Cornwall by president Marion Urquhart followed.

We enjoyed the short summary of the one-and-a-half hour lecture (which seemed much shorter) given by Brian Goudge, school principal in Nepean.

He said, "To set an impossible goal for ourselves, is to defeat our cause right at the outset. Be realistic, you will be encouraged by a goal you stand a good chance of reaching."

Miss Simpson had played a large part in organizing the day and our president stated that it was a wonderful program and workshop.

Margaret MacPherson had also attended as an official guest and it was her pleasant duty to thank Mr. Goudge for a most interesting talk. Marjorie MacCaskill brought in some red and white checked fabric for tea table cloths, enough for four of them.

The annual meeting will be held April 14 in the Lochiel Township Hall.

Before leaving, the ladies tried the "Isometric exercise" and most agreed to give it a go.

It is the one where you tighten every muscle hard and clench your teeth too. Hold for a count of six.

Do this three times, as many times a day as you think of it.

As you learn to do it better—try it in bed, sitting at the desk, or table, even in the car.

You will notice an improvement within two weeks.

Big Brothers are needed

"You don't inherit the ability to love; this has to be shown and lived," Ken Sliter, executive director of Big Brothers in Cornwall, told the group in attendance at St. Raphael's Knights of the Altar annual father and son banquet on St. Patrick's Day.

"It is by doing things together such as you are tonight that moral values are instilled.

"Because many young fellows are not fortunate enough to have a father around, the Big Brothers organization was founded to help replace this relationship in a youngster's life.

"A big brother is not a babysitter or an entertainer but an adult male who is willing to spend some time each week with a young boy and then establish a reliable and sincere friendship. Age is no barrier.

"Right now we have 50 boys on the list waiting for a big brother. Some of them will never get one to fill this great gap in their lives.

"We are very concerned about the depletion of our resources—clean air, gas and fuel. But the greatest resource we have is our children. They need a solid family life. Big Brothers help to supplant this need.

"I beg you to consider your own capabilities to help a young boy who needs you desperately. You have the chance to make a big difference in his life."

Sliter also presented a film depicting the contrast in the lives of two men, the successful one with a Big Brother influence, the other being led to the gallows, shouting to the witnesses: "Where were you when I needed you?"

Big Brother Sliter was presented with a gift by Past Grand Knight Neil MacDonell.

Sliter's presentation was followed by Father Mac Burke who kept his audience mystified and highly entertained with a display of magic tricks which at times involved some of his audience.

Grand Knight Marc St. Denis chaired the evening and called on Allan MacDonald to present a plaque to Neil MacDonell in recognition of his services as past grand knight. Tommy McGillis presented a plaque to Kennedy MacDonald for his contribution in various community sports.

In addition to the aforementioned, other head table guests were Father Gary Ostler, Parish Council President Carl Rines, CWL President Anna M. MacDonald and Mervyn MacDonald.

Knight of the Altar representatives from other parishes were Andrew McCormick, St. Finnan's; Daniel Flipsen, Williamstown; Martin Oeggerli, Lancaster and Gerry Lapierre, Glen Walter.

Attended Campus Day

Attending "Campus Day" at the University of Waterloo, Tuesday, March 22, was Lison Lanthier, 46 Catherine St. W., Alexandria, a student at Glengarry District High School.

Lison will be visiting the Faculty of Mathematics.

"Campus Day" is an annual event at UW. Students from high schools all across the province will be hosted during the winter break week. They will get a chance to find out about the academic programs at Waterloo, housing facilities, and the other facilities and services available to students there.

REMEMBER EASTER
with a lasting gift

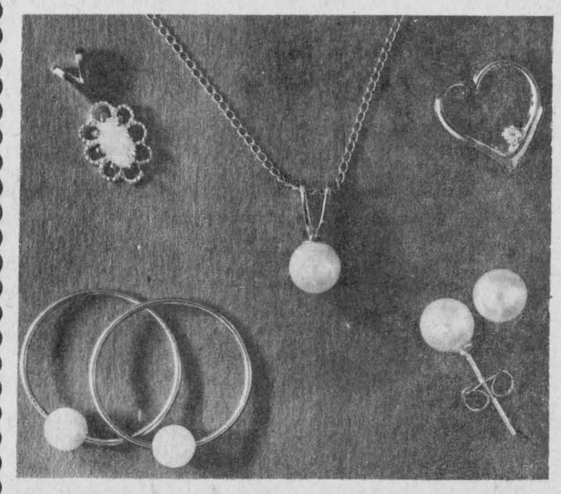

BRUNO PIGEON
Jeweller and Gift Shop
13 Main St. N., Alexandria Tel. 525-1518
14-1c

ALEXANDRIA DRUG MART
5 Main St. S. Open: Mon.-Thurs. 9-6; Fri. 9-9; Sat. 9-6 Tel. 525-2525

UNIPRIX PHARMACY
Your partner against inflation

Easter Chocolate Assortment
Smiles'N Chuckles or Jean & Charles
UNIPRIX
REDUCED PRICES ON
With this coupon from 23.03 to 02.04.83 Limit: 3 per customer

Facelle Royale
White facial tissue
Large box of 100's
UNIPRIX
89¢
With this coupon from 23.03 to 02.04.83 Limit: 3 per customer

Facelle Royale
Towels printed
2 Roll pack
UNIPRIX
1.29
With this coupon from 23.03 to 02.04.83 Limit: 3 per customer

Loving Care
Hair color lotion PLUS 1 FREE 225 mL. Clairmist hair spray
UNIPRIX
3.99
With this coupon from 23.03 to 02.04.83 Limit: 3 per customer

Oral-B
Toothbrush regular
UNIPRIX
1.09
With this coupon from 23.03 to 02.04.83 Limit: 3 per customer

Jean Naté
Concentrated natural cologne 45 mL.
UNIPRIX
4.49
With this coupon from 23.03 to 02.04.83 Limit: 3 per customer

Prismacolor
60 Coloring pencils PLUS one FREE instruction book
UNIPRIX
16.49
With this coupon from 23.03 to 02.04.83 Limit: 3 per customer

Pret
Conditioner shampoo 450 mL. PLUS 100 mL. BONUS
UNIPRIX
3.99
With this coupon from 23.03 to 02.04.83 Limit: 3 per customer

Orajel
Regular or for baby 14.1 g
UNIPRIX
2.49
With this coupon from 23.03 to 02.04.83 Limit: 3 per customer

Norma-Ligne
18 PACKETS
Slimming plan. Pudding. 18 packets. Asst'd flavors
UNIPRIX
9.79
With this coupon from 23.03 to 02.04.83 Limit: 3 per customer

Hemarexin
24 Ampoules
UNIPRIX
9.99
With this coupon from 23.03 to 02.04.83 Limit: 3 per customer

Close-Up
Toothpaste 50 mL. PLUS 100% BONUS
UNIPRIX
99¢
With this coupon from 23.03 to 02.04.83 Limit: 3 per customer

Anne et Frédéric
Heart shaped soap and bubble bath
UNIPRIX
4.99
With this coupon from 23.03 to 02.04.83 Limit: 3 per customer

Jean Naté
Foaming bath & shower gel 150 mL. PLUS FREE sponge
UNIPRIX
5.99
With this coupon from 23.03 to 02.04.83 Limit: 3 per customer

Fabergé Essence Magique
Bath oil 550 mL.
UNIPRIX
3.29
With this coupon from 23.03 to 02.04.83 Limit: 3 per customer

L'Oréal Excellence
Hair color shampoo PLUS 1 FREE 200 mL. l'Oréal shampoo
UNIPRIX
With this coupon from 23.03 to 02.04.83 Limit: 3 per customer

Pepto Bismol
250 mL
UNIPRIX
2.49
With this coupon from 23.03 to 02.04.83 Limit: 3 per customer

Norma-Ligne
20 PACKETS
Slimming plan. Malted Milk. 20 packets Asst'd flavors
UNIPRIX
8.99
With this coupon from 23.03 to 02.04.83 Limit: 3 per customer

Vaseline
Petroleum jelly 500 g.
UNIPRIX
2.99
With this coupon from 23.03 to 02.04.83 Limit: 3 per customer

Ban or Ban Ultra
Roll-on 75 mL. or Spray 200 mL.
UNIPRIX
2.49
With this coupon from 23.03 to 02.04.83 Limit: 3 per customer

Berol Turquoise
Push lead drawing pencil
UNIPRIX
7.95
With this coupon from 23.03 to 02.04.83 Limit: 3 per customer

Canadiana
20 Coloring pencils PLUS a FREE poster
UNIPRIX
3.99
With this coupon from 23.03 to 02.04.83 Limit: 3 per customer

Uniprix
Sea bath. 900 mL.
UNIPRIX
99¢
With this coupon from 23.03 to 02.04.83 Limit: 3 per customer

L'Oréal Elseve Balsam
Conditioner 400 mL.
UNIPRIX
2.99
With this coupon from 23.03 to 02.04.83 Limit: 3 per customer

Bicholate
60 Tablets by Laico
UNIPRIX
2.99
With this coupon from 23.03 to 02.04.83 Limit: 3 per customer

Cal-Gel
100 Capsules by Laico
UNIPRIX
4.99
With this coupon from 23.03 to 02.04.83 Limit: 3 per customer

Ginseng Royal
100 Capsules by Bio Chimique
8.99
Avec ce coupon du 23.03 au 02.04.83 Limite: 3 par client

Secret
Deodorant stick. 60 g.
UNIPRIX
2.29
With this coupon from 23.03 to 02.04.83 Limit: 3 per customer

So Fresh
30 Panty liners
UNIPRIX
2.29
With this coupon from 23.03 to 02.04.83 Limit: 3 per customer

Sure & Natural
30 Maxi-protection pads
UNIPRIX
3.69
With this coupon from 23.03 to 02.04.83 Limit: 3 per customer

Head & Shoulders
Lotion shampoo or Conditionning shampoo 250 mL. PLUS 20% BONUS
UNIPRIX
2.89
With this coupon from 23.03 to 02.04.83 Limit: 3 per customer

L'Oréal Elseve Riche
Treatment 120 mL. jar
UNIPRIX
3.49
With this coupon from 23.03 to 02.04.83 Limit: 3 per customer

Vitamine E
Cream 60 mL. by Laico
UNIPRIX
7.99
With this coupon from 23.03 to 02.04.83 Limit: 3 per customer

Gelée Royale
24 Ampoules by Laico
UNIPRIX
13.49
With this coupon from 23.03 to 02.04.83 Limit: 3 per customer

Energizer
Batteries AA or AAA or C or D Twin pack or 9 V. single
UNIPRIX
3.29
With this coupon from 23.03 to 02.04.83 Limit: 3 per customer

Brut-33
Stick deodorant 75 g. Stick anti-perspirant 75 g.
UNIPRIX
deodorant 2.29 anti-perspirant 2.69
With this coupon from 23.03 to 02.04.83 Limit: 3 per customer

J-Cloth
10-pack
UNIPRIX
1.49
With this coupon from 23.03 to 02.04.83 Limit: 3 per customer

Playtex
Hand Saver Assorted sizes. Pair
UNIPRIX
1.19
With this coupon from 23.03 to 02.04.83 Limit: 3 per customer

Q-Tips
400 Safety swabs
UNIPRIX
2.39
With this coupon from 23.03 to 02.04.83 Limit: 3 per customer

Jhirmack
Shampoo 220 mL. or Conditioner 225 mL. or Cream 100 mL.
UNIPRIX
2.99
With this coupon from 23.03 to 02.04.83 Limit: 3 per customer

UNIPRIX PHOTO CENTER
get a second set
of prints for only
8¢
per copie
When you have a color film developed

Uniprix
Windshield washer 4 litres
UNIPRIX
1.49
With this coupon from 23.03 to 02.04.83 Limit: 3 per customer

EVEREADY
For hearing aids, watches and calculators are available in all UNIPRIX pharmacies.

baby's corner

Pampers
Disposable diapers 48 Newborns with stay dry gathers
UNIPRIX
6.29
With this coupon from 23.03 to 02.04.83 Limit: 3 per customer

Pampers
Disposable diapers 24 Toddlers with stay dry gathers
UNIPRIX
5.19
With this coupon from 23.03 to 02.04.83 Limit: 3 per customer

Pampers
Disposable diapers 48 Toddlers or 60 Super-absorbent. Regular or with stay dry gathers
UNIPRIX
10.39
With this coupon from 23.03 to 02.04.83 Limit: 3 per customer

Pampers
Disposable diapers 30 Daytime or 24 Super-absorbent or 22 Nitetimes with stay dry gathers
UNIPRIX
4.29
With this coupon from 23.03 to 02.04.83 Limit: 3 per customer

PROMOTION FROM March 23 to April 2, 1983
New Looks in Spring Cosmetics
Latest shades in makeup, designed with you in mind. Don't forget our fine selection of lovely scents.

See our Easter Specials

FOR EASTER GIFTING
See our large selection of cards, candy and gifts
FREE GIFT WRAPPING

FRITZ FINE FOODS AND DELICATESSEN
8th Concession
Charlottenburgh
Call us for your custom meat cutting needs.
Fritz Leicht 46-tt Tel. 525-2909

BINGO
GLENGARRY SPORTS PALACE
Bingo starts at 8 p.m.
Doors open at 6:30 p.m.
Thursday, March 24
15 Regular Games at $25
6 Specials — 50-50
1 Winner Takes All
Door Prizes $25 - $15 - $10
JACKPOT $1,150
in 5 numbers
Admission 50¢ per person

BROOKDALE CINEMAS
938-8414
Held Over
2ND SMASH WEEK
1 HIGH ROAD TO CHINA
with TOM SELLECK
Warning: Coarse Language. TBO
PARENTAL GUIDANCE ADVISED
7 and 9:15 p.m.

2ND GREAT WEEK
2 E.T.
9 Academy Award Nominations including Best Picture
PARENTAL GUIDANCE ADVISED
7 and 9:15 p.m.

Neil Simmon's
3 MAX DUGAN RETURNS
Marsha Masson
Jason Robards
Donald Sutherland
PARENTAL GUIDANCE ADVISED
7 and 9:15 p.m.

FRIDAY NIGHT ONLY
SNEAK PREVIEW
at 9:15 p.m. of Neil Simon's
MAX DUGAN RETURNS

ALSO
Saturday and Sunday
Matinee, 1 p.m.
All Cinemas

Employment and Immigration Canada
Emploi et Immigration Canada
Canada Farm Labour Pool
Les Services de main-d'oeuvre agricole du Canada
Annual Meeting and Elections
Local Agricultural Manpower Board
The annual meeting of the Advisory Board to the
EASTERN COUNTIES
CANADA FARM LABOR POOL
will be held at
SOUTH PLANTAGENET TOWNSHIP HALL
Tuesday, March 29
12:30 TO 4 P.M.
NOT
Monday as published last week.
Guest Speaker: Guy Lessard—The Workmen's Compensation Board
The public is welcome. Coffee and doughnuts will be served.
11-2c

Classified advertising

Deadline: 12 Noon Tuesday

Coming Events

F you can't stop drinking when you want), visit Alcoholics Anonymous Friday ights at 8:30 p.m., Church on the Hill, Kincardine Street, Alexandria. Write for confidential information to Box 383, Alexndria, K0C 1A0, or call 938-1984. 42-tf

VARIETY CONCERT
and
QUILT DRAW
Thursday, April 7
8:30 p.m.
LAGGAN
PUBLIC SCHOOL
(Euchres: April 14, April 21)
12-1p

MIXED PARTY
in honor of
LOUISE TITLEY
daughter of Mr. and Mrs.
Donat Titley and
RONALD CARRIERE
son of Mr. and Mrs.
Denis Carriere
SATURDAY, APRIL 9
Orchestra: Mach V
For further information
Tel. 525-1463
or 874-2425 12-3p

GLENGARRY
SPORTS
PALACE
Tel. 525-3600
BINGO EVERY THURSDAY
8 p.m.
BINGO
EVERY SUNDAY
at 1:30 p.m.
GOOD DATES AVAILABLE
for your
SOCIAL EVENTS.
Tel. 525-3600

Fraternite Alexandria Inc.
BINGO
Every Friday
at 8 p.m.
Monthly Draw
JACKOT $400
5 numbers
CARD PARTY
Thursday, April 7
ANNIVERSARY DANCE
Saturday, March 26
Everyone Welcome

Church Services

THE UNITED CHURCH
OF CANADA
Palm Sunday Communion
March 27
Alexandria 9:30 a.m.
Dalhousie Mills 11:15 a.m.
Glen Sandfield and
East Hawkesbury at
Glen Sandfield 10:00 a.m.
12-1c

Alexandria Community
Christian Fellowship
132 Dominion St. North
Thursday: 8 p.m.
Bible Study and Prayer
also Young Peoples
SUNDAY
9:45 a.m. Sunday School
11 a.m. Morning Worship
8 p.m. Evening Service
'Let us fix our eyes on Jesus'
Pastor Gilbert Dubé, 525-4900

ST. JOHN
THE EVANGELIST
ANGLICAN CHURCH
South Service Road,
South Lancaster
(beside Glengarry Park)
Sunday, March 27 - Palm Sunday
9:15 a.m. - Holy Communion
- Blessing of the Palms
- Sunday School
HOLY WEEK SERVICES:
Tuesday, March 29
8 p.m. Holy Communion
Thursday, March 31
8 p.m. Holy Communion and
The Stripping of the Altar
Good Friday, April 1
1:30 p.m. to 3 p.m.
Solemn Liturgy
Sunday, April 3
Easter Day
9:15 a.m. - Holy Communion
- NO Sunday School
Rector:
The Rev. Gordon Worden
933-3973 932-7071
12-1c

Coming Events

HAM supper at Avonmore Community Centre, Saturday, March 26, 4:30 p.m. to 8 p.m. Adults $5; 6 to 12 years $2. Sponsored by U.C.W. St. James United Church. 12-1p

MIXED party in honor of George and Diane Lunan, at Williamstown, Saturday, March 26. For further information call 347-2144 or 347-3298. 12-1p

REUNION
PARTY
Howes and Barton
Mr. & Mrs. Lloyd Howes
Dalkeith, Ont.
are giving a party for all relatives on both sides of the family. It will take place at
St. Bernardin Hall
April 3, 1983
2 p.m. - 8 p.m.
12-2c

MIXED PARTY
in honor of
MAUREEN MURPHY
daughter of
Mr. and Mrs. Leo Murphy and
BRUCE DUBEAU
son of
Mr. and Mrs. Delard Dubeau
SAT., MARCH 26
9 p.m. to 1 a.m.
Brown Sugar Band
Everyone Welcome
For information call
347-2411 or 347-3302 11-2p

CHARLOTTENBURGH
RECREATION
CENTRE
Bingo
Every Tuesday, 8 p.m.
Jackpot $500
plus $25 until won
Good hall rental
dates available
347-2411

MIXED PARTY
in honor of
MANON CHARBONNEAU
daughter of Mr. & Mrs. Paul Emile Charbonneau. Green Valley, Ont
and
BRENT VACHON
son of John Paul Vachon, North Lancaster and Joan Vachon of Alexandria.
SATURDAY March 26, 1983
Chez Paul Hotel Dalhousie, P.Q.
11-2p

Coming Events

IS alcohol a problem in your family? Al-Anon can help you. Call 525-4109. Meeting Mondays, Church on the Hill, French and English, 8 p.m. 5-tf

DOING your Spring sorting? Don't forget the Maxville Guides and Brownies Rummage Sale on April 21 and 22. 12-1p

EUCHRE party in Glen Sandfield hall Tuesday evening March 29, 8:30 p.m. Prizes and lunch, everyone welcome. 12-1p

Junior C Glens
DANCE
on
SUNDAY, APRIL 3
Chez Bob, Dalhousie
Music by
Brigadoons
Adv. $2.50 Door $3
12-2p

EASTER DANCE
on
SATURDAY, APRIL 2
Chez Paul
Dalhousie, Que.
sponsored by
Hearts of Glengarry
Soccer Club
Music by Dude
12-1p

A BREATH
OF SCOTLAND
20th North American Tour
Tuesday, April 19
Glengarry District
High School
Alexandria, Ontario
8:30 p.m.
Tickets available at:
525-1660, 527-2839, 347-2850,
632-4481, 819-242-0348,
819-242-6001, 528-4307
Adv. $4 Door $4.50
12-4c

Maxville & District
Sports Complex
Tel. 527-5659
Public Skating
Mondays, 3 to 5 p.m.
Mothers and Tots
Skating
Mondays, 1 to 3 p.m.
Shinny
Mondays, 5 to 6 p.m.
Fridays, 3 to 5:30 p.m.
Good dates still available
for social events
in banquet hall
9-1c

Coming Events

BANK of Montreal agricultural outlook conference rescheduled due to poor weather to Monday, March 28, 7:30 p.m. at the Finch Community Centre. 12-1c

VISIT The Country Flea Market open daily. Buy, sell and trade antique, furniture, bicycles and much more. 8 miles west of Alexandria on Hwy. 43. 12-2c

SAT., MARCH 26
Tug-of-war for children, women and men. Different categories by weight per team. Also try your skill at log cutting on same day.
—See you there—
DICK'S PLACE
North Lancaster
Tel. 347-2312
12-1c

Green Valley
Pavilion
Tel. 525-1079
FRIDAY, APRIL 8
BLUE ROOM
Mr. and Mrs. Mike Gibbs and Mr. and Mrs. William Van der Byl cordially invite everyone to a wedding reception in honor of Mr. and Mrs. Tony Van der Byl (nee Jo-Anne Gibbs). Music by Mike Gibbs and the Blue Jeans. Lunch will be served.

SATURDAY, APRIL 9
BLUE ROOM
Mixed party in honor of Joanne Cholette, daughter of Mr. and Mrs. Germain Cholette and Ronnie Pattyn, son of Mr. and Mrs. Marcel Pattyn. Music by Dude Discotheque.

SATURDAY, APRIL 9
CENTENNIAL ROOM
Wedding reception, invited guests only.

A few good dates still available for the summer special occasion. Avoid disappointment, book now.

CHEZ
PAUL
Weddings - Stags - Banquets
Tel. 1-514-269-2352
FRIDAY, MARCH 25
Rock'n Roll
Dance
GDL Women's Softball Team
Music by Dude
9 p.m. to 2 a.m.
SATURDAY, APRIL 2
Rock'n Roll
Dance
Glengarry Hearts Soccer Club
Music by Dude
9 p.m. to 2 a.m.
SUNDAY, APRIL 3
Rock'n Roll
Dance
Glen Sandfield Girls'
Soccer Team
Music by Dude
9 p.m. to 2 a.m.
FRIDAY, APRIL 15
Rock'n Roll
Dance
Chez Paul Football Team
Music by Dude
9 p.m. to 2 a.m.
SATURDAY, APRIL 16
Rock'n Roll
Dance
Seaway Valley Hockey League
Award Night
Music by Dude
9 p.m. to 2 a.m.
FRIDAY, APRIL 22
Rock'n Roll
Dance
Dunvegan Foot Hockey
Music by Dude
9 p.m. to 2 a.m.
FRIDAY, APRIL 29
Rock'n Roll
Dance
Dalhousie Skidoo Club
Music by Dude
9 p.m. to 2 a.m.
SATURDAY, APRIL 30
Rock'n Roll
Dance
Char-Lan Ladies'
Soccer Club
Music by Dude
9 p.m. to 2 a.m.

Coming Events

MAXI Bingo, March 29, 8 p.m., Vankleek Hill Community Centre, under the auspices of Vankleek Hill and District Lions Club. 9-tf

WANTED
Entries for
Demolition Derby
to be held at
Maxville Fair
Saturday evening
JUNE 4
Top Prize Money
Tel. Maxville
527-2003 evenings
12-14-16-18c

MIXED PARTY
SATURDAY, MARCH 26
in honor of
LUCIE CAMPEAU
daughter of Mr. and Mrs.
Rémi Campeau and
JIM CROCKFORD
son of Mr. and Mrs.
Al Crockford
Good Music: DJ Ron Lalonde
(Mother Would Like It)
For further information
Tel. 347-3501 11-2p

Births

FRASER—Alan and Myrna (nee McDonell) are happy to announce the birth of their first child, a son, Kyle William, 7 lbs. 3 ozs. born on Wednesday, March 9, 1983 at Hotel Dieu Hospital, Cornwall. Grandparents D. A. Fraser, Williamstown and Mrs. William McDonell, Martintown.

CAMPBELL—Duncan and Brenda (nee Fraser) are very pleased to announce the birth of their son, Matthew Duncan, on Wednesday, March 16, 1983 at Hotel Dieu Hospital, Cornwall. A brother for Christie Lynne. Proud grandparents are Mr. and Mrs. Robert Campbell of Laggan and Mr. and Mrs. Lewis Fraser of Dalkeith. The first great-grandson for Mr. and Mrs. Gordon Nixon of Vankleek Hill.

Cards of Thanks

ST. DENIS—I wish to thank my family, relatives and friends for their visits and cards while I was a patient at Glengarry Memorial Hospital. Special thanks to Mrs. McDonald of the Villa Fatima, Dr. Nadeau and also the hospital staff. All was greatly appreciated.
—Mrs. Alphonsine St. Denis. 12—1p

ST. DENIS—I wish to thank Dr. McLean and Dr. Nadeau, nurses and staff for the wonderful care they gave me while I was a patient in Glengarry Memorial Hospital. Also to all who came to visit me and for cards and flowers; and especially my family. These acts of kindness will always be remembered.
—Anna St. Denis. 12-1p

O'SHEA—A very sincere thank you to all who remembered me with their prayers, flowers and good wishes and visits while a patient in Hotel Dieu Hospital. A special thank you to Dr. McLeod and nurses of the 4th floor for their many acts of kindness. God bless you all.
—Sincerely, Janet O'Shea. 12—1p

McCALLUM—May I take this opportunity to say 'thank you' to my many friends and neighbors for all the kindnesses and caring shown to me during my recent convalescence. Your thoughtfulness will always be cherished.
—Margaret McCallum. 12-1p

SCHROEDER—We would like to say a special thank you to friends and neighbors who joined in the celebration on the occasion of our 25th wedding anniversary. A special thank you to the ones who organized this surprise party and for the lovely gifts presented to us. It will always be remembered.
—Heinz and Ursula Schroeder. 12-1p

SCHROEDER—Besonderen dank zu lueppe und helene schviver fuer die gelungene veberraschung s partie anlaessig unserer silbernen hochzeit. Diese frevde die ihr vns gemacht habt werden wir immer in erinnerung behalten.
—Heinz und vschi. 12-1p

Articles for Sale

MacCULLOUGH chain saw and furnace efficiency testers for sale. Tel. 525-4896. 12-2p

2 sets Acetylene torches, 150, each, 100-lb. eletrode for electric welding, $50; 2 circular saws with fligh wheels, need frames, $50 each; old timer wheat grinder on P.T.O. or electric motor, $75; office desk, $65; galvanized strong wire for fence repair, 1,000-ft. roll, $8; bicycles; doors. Tel. 527-2867. 12-2c

CRB electronic double keyboard organ. Tel. 525-1186. 12-2p

Cards of Thanks

BOWEN—I would like to thank family and friends for cards, flowers, gifts and phone calls while I was a patient in Glengarry Memorial Hospital. Special thanks to Dr. Roman and nursing staff for their kindness and excellent care.
—Elaine Bowen. 12—1p

RACINE—The family of the late Manuel Racine wish to express our sincere thanks to relatives, friends and neighbors for the floral tributes, mass cards, food and messages of sympathy. Special thanks to Dr. Roman, Dr. Anderson and head nurses Mrs. Mary McDonald, Mrs. Brenda Roy and staff at the Glengarry memorial Hospital. Also, special thanks to Father Denis Lefebvre and also Munro Funeral Home, Maxville. Your many acts of kindness were of great comfort to us and will always be remembered.
—Wilfrid and Irene Racine and family. 12-1p

In Memoriam

MacCUAIG—In loving memory of my dear mother, Martha MacCuaig, who was called home to heaven, March 26, 1974.
Isn't it strange,
That those we need
And those we love the best
Are just the ones
That God needs too
And takes them home to rest.
—Always missed and remembered by daughter Mary Belle Pidgeon, Lancaster, Ont. 12-1p

BELLEFEUILLE—In loving memory of my dear parents, Rose, who died February 21, 1951 and Donat, who died March 21, 1977.
Though years have come and gone
And we were left alone,
Our memories are not in a haze
That clearly, we can remember,
Those were the days.
—Always remembered by daughter, Jacqueline, husband and sons. 12—1p

HAY, Donald J.—In loving memory of a dear husband who passed away March 25, 1981.
When I'm sad and lonely
And everything goes wrong
I seem to hear you whisper
Smile and carry on.
Each time I see your picture
You seem to smile and say,
Don't worry, honey, I'm only sleeping
We will meet again some day.
—Always remembered and sadly missed, your wife Kathleen. 12-1p

THEORET—In loving memory of a dear husband, father and grandfather, Josephet, who was accidentally killed March 27, 1974.
Just a memory, fond and true,
To show we still remember you,
Though nine years have passed away,
Still we miss you day by day.
—Rollande, Pauline and John, Dean, Julie, Kevin. 12-1p

Lost - Found

LOST—Dog, Malamute, black and white in vicinity of Alexandria. Reward. Tel. 525-1306 or 525-2918. 11-2p

REWARD
LOST: Black and white
cat, named Jamie
On Saturday, March 19 outside Alexandria Veterinary Clinic on Glen Robertson Road.
Jamie just had his distemper and rabies shots.
Anyone knowing his whereabouts please call 525-1144 (Laggan) or Dr. Lalonde's clinic.
525-4146 12-2p

Articles for Sale

VIKING 15 cu. ft. deep freeze, bunk beds, china cabinet. 8 Elgin St., Alexandria, Ont. 12-1p

GUN cabinet for sale. Tel. 525-2928. 12-4p

White Pine
Lumber
Dressed
—Specialty Items
A Service—
Rough
For farm use
and
general building repairs,
etc.
Tel. 525-3040
12-tf

Articles for Sale

PLYWOOD super special: 4x8 spruce, 3/8'' metric $7.50; 1/2'' $11.40; 5/8'' tongue and groove, $13.95; 3/4'' $16.95; Aspenite 7/16'' $6.50. Tel. (613) 764-2876. 4-tf

DUAL axle trailer, 7 feet by 20 feet long, tilts to load from rear; side and front racks, price $850; will accept trades, what have you? Tel. 525-3614. 2-tf

USED steel pipe for sale, all sizes. I. R. Bell and Son, 3000 Copeland St., Cornwall. Tel. 933-1119. 13-tf

COMPTOIR Populaire's big special on furniture, bicycles, baby necessities, tools, carpets, skates, new and used clothing, curtains, etc. 100 St. James, corner of East Boundary Road. Tel. 525-3445. 6-8p

PANASONIC stereo, table model with stand and speakers. Tel. 527-5449. 10-3p

26'' RCA color TV bedroom set, two tables, AM/FM stereo with 8-track and turntable, like new. Tel. 525-1028. 10-4p

PHOTOCOPIER for sale, Minolta electrographic 101, in good condition. Tel. 527-2175 during the day. 10-3c

ELECTROLUX for sale and service. T. Desjardins. Tel. 525-2781, 34 Victoria St. W. 10-tf

1970 Champlain camping trailer, 18', all equipped. Tel. 525-3056. 11-2p

CLOTHES dryer for sale. Price to be discussed. Tel. 525-3633. 11-2p

WEDDING dress, size 16 and matching crown. Good price. Tel. 525-2228. 12-2p

WASHER and dryer for sale, very reasonable. Tel. 527-3205. 12-1p

BABY carriage and car seat, perfect condition. Tel. 527-2809 or 527-2705. 12-1c

6 new oak chairs, windsor style. Tel. 874-2428. 12-3p

USED cupboards for sale, suitable for rec room, cottage or shop. Also propane stove (Belanger), $75, very good condition. Butcher's black counter top, 69'', 3 1/2 years old. Tel. 527-5264. 12-2p

TRAVEL trailer, 1977 Citation, 24-ft., full bathroom, sleeps 6, separate living room area, complete in every respect, mint condition. Tel. 525-1323. 12-1c

INGLIS automatic washer and dryer; gold, 2-door automatic defrost refrigerator; gas lawnmower; older style chesterfield; all in very good condition. Tel. Monica at 525-1509. 12-1p

HOT water tank, Cascade 40, just like new. Tel. 525-1282. 12-1p

1975 Gygnet camping trailer, in good condition. Tel. 525-2567. 12-2p

Vehicles for Sale

1976 GMC 1/2 ton truck, auto, PS/PB. Also 1979 Chev 3/4 ton van, auto., PS/PB. Tel. 525-3620 (Michael or Kenny). 12-2c

TOYOTA
Spring is coming
and we're having
a clean sweep!
PRICED TO CLEAR!
- 81 Toyota 1/2 ton diesel
- 81 Toyota Tercel, liftback, 4-spd.
- 80 Toyota Corolla station wagon, 5 spd., low mileage
- 80 AMC Eagle 4WD, 4-dr., 6-cyl.
- 80 Tercel, 2-dr., standard
- 80 Toyota Celica, 5-spd., AM/FM cassette, equipped
- 80 Chev Diesel 1/2 ton, deluxe model
- 79 Mercury Monarch SOLD
- 79 GMC Sierra Classic SOLD
- 78 Honda Civic, reconditioned
- 78 Firebird Trans-Am, chrome wheels, 4-spd., AM/FM with equalizer—this car has never seen a winter SOLD
- 78 Chev Monza, 6-cyl., auto., hatchback, clean condition, safetied
- 76 Volkswagon Rabbit

ALL UNITS ARE SAFETIED
20,000 km or 1 year warranty
available on most models
Open daily 'til 8, Saturdays 'til noon
527-2735
Highland Motor Sales
(Maxville) Ltd.
Maxville, Ont.
ALEXANDRIA CALL
BOB LAJOIE 525-1945

Vehicles for Sale

1980 Datsun pickup, king cab, 4x4, Michelin tires, 5-spd. transmission, Fibrobec cap, AM/FM 8-track, rear bumper, tuff-coated, 37,000 kilometers. Best offer. Tel. 931-1772. 10-3p

1973 Yamaha 650 cc motorcycle for sale, good condition, asking $600 or best offer. Tel. 525-1499 and ask for Yves. 11-2p

BUS-camper, 1972 Dodge, 318, sleeps 8, 3-way fridge, gas stove, gas heater, hot water, bathtub, shower, power converter, $4,500 or best offer, must sell. Tel. 527-3027. 11-2p

1974 Ford F-700 4-ton stake, 60,000 original miles. Tel. 528-4397. 11-2p

OLDSMOBILE Delta Royal 88, 1976, good condition, asking $850 or best offer. Tel. 527-2631. 11-2p

JET black 1978 Yamaha 650 Special, good condition, also accessories if required. Tel. 347-2924. 11-2p

1979 Yamaha 650 Special, 7,500 km, very good condition, $1,500. Tel. 525-1429. 11-2p

All 1982 Motorcycles
Selling at Cost
1983 Tri-Motos
have arrived!
Good selection of
used bikes available.
A.S.P.
525-3620
10-3c

TITLEY
AUTOMOBILES
Main St.
Alexandria, Ont.
Jacque Titley, Prop.
Gerard Seguin
Sales Representative
Tel. 525-3035
12 Months or 20,000 Kilometers
Warantee Available
-CARS-
1981 Cutlass Supreme, bucket seats
1981 Ford Fairmont station wagon
1981 Monte Carlo, bucket seats
1980 buick Regal Ltd., T-roof
1980 Citation, 4-door, 4-spd.
1980 Grand Prix, LJ, bucket seats
1980 Grand Prix, bench seat
1980 Chev Impala, 2-dr., 2-tone blue
1980 Ford Fairmont, 2-dr., white, 4-spd.
1980 Mercury Marquis, 2-dr., 6-cyl. SOLD
1980 Cutlass Supreme Brougham 2-tone
1980 LeMans, 2-dr., 267
1980 Grand LeMans, bucket seats
1980 Mercury Capri RS, 2-dr., H.B.
1979 Ford Fairmont, 6-cyl.
1979 Grand Prix, bucket seats
1979 Cougar, 2-door
1979 Cutlass SOLD ne, bucket seats
1979 Grand Prix, bench seat
1979 Malibu Classic, 4-dr.
1979 LTD II sport, bucket seats
1978 Pontiac Pari, 4-dr.
1978 Toyota, 4-cyl., 4-spd.
1978 Mercury SOLD narch, 6-cyl., auto.
1977 Chev, 2-door
1976 Monte Carlo
-TRUCKS-
1982 GMC Sierra SOLD 2-tone, 305
1981 Sierra 2-tone SOLD 4,000 km
1980 Ford Laresio van
1980 Ford SOLD
1979 Ford, 6-cyl SOLD
1979 Chev, 6-cyl.

Bonnie Glen
Hwy. 43 Tel. 525-3078
525-2646
Sugar Shanty Restaurant
Don't forget our
Sunday Breakfast Smorgasbord
All you can eat
from 10:30 to 2 p.m. - $3.25 plus tax
Children under 12 - $2.50 plus tax
Our Sugar Shanty Smorgasbord
Saturday from 6 to 8 p.m. and
Sunday from 5 to 7:30 p.m. - $8 plus tax
Reservations would be appreciated.
Bookings for groups - call for time at your convenience.
FRIDAY, MARCH 25
Mixed party in honor of Brenda Lafave, daughter of Mr. and Mrs. Malcolm Lafave, Apple Hill and Allan Jensen, son of Mr. and Mrs. Willy Jensen of Apple Hill. The Rubies. Light lunch.
SATURDAY, MARCH 26
Annual step-dancing and fiddling contest and dance. Step-dancers and fiddlers here is your chance to compete, win prizes and enjoy an evening of dancing.
Entry Fee $3
Special notice to those who are not competing. Bring in your fiddle and step-dancing shoes and join the fiddlers and step-dancers in the mass fiddling and mass step-dancing.
Reduction on admission 50% and a prize will be drawn for performers
Registration: 4 p.m.
Classifications 8 and under 4:30 p.m.
Step-dancing 12 and under 5:00 p.m.
open 5:30 p.m.
Classifications Junior 21 and under 7:00 p.m.
Fiddling 45 and over 7:20 p.m.
Contest at 5 p.m. Smorgasbord 6 to 8 p.m.
Dance 9 p.m.
Admission to contest, smorgasbord, dance and lunch is $11 per person
Dance and lunch, $4.50 per person
SATURDAY, APRIL 2
Mr. and Mrs. George Hope
of Glen Robertson invite everyone to their annual horsemen's dance. The Clansmen Orchestra and The Trottier Family. 9 p.m. to 1 a.m. Free admission, lunch. Everyone welcome.
SATURDAY, APRIL 9
MacCulloch Dancers Spring Dance. Brigadoons. Lunch. Advance $3, door $3.50.

BOOKS BOOKS JUST ARRIVED! BOOKS
reprint of SD&G
Belden Atlas, 1879 - $35
also
Glimpses, Glances,
Sideswipes of Dickinson Landing - L.A. O'Dette
- $11.95
We also have: SD&G Harkness (reprint) -$10; SD&G 1945-79 (Marin) - $25; History of Glengarry - $30; Lancaster -$18.95 and $27.95; Apple Hill, Glen Nevis, MacLeods, MacMillans, etc.
All above available
on Wintario
GLENGARRY BOOK STORE
45 Main St. S. 525-1313
wintario HALF BACK

NOTICE
Classified Adv. Rates
All forms of classified advertising—Deaths, For Sale, Cards of Thanks, In Memoriam, Coming Events, etc. are on a CASH BASIS ONLY and are charged at the rate of .10 a word, with a minimum of $2.25. Repeat unchanged insertions .50 less.
Classified display, $2.75 per column inch, minimum of 2 inches.
Classified ads will be accepted until 12 noon Tuesday.
All Classified Ads
CASH BASIS ONLY
NO TELEPHONE ORDERS PLEASE

Classified advertising

Deadline: 12 Noon Tuesday

Vehicles for Sale

1972 Pinto, sell as is. Tel. 525-2738 after 4 p.m. 11-2p

1981 Kawasaki KDX 175 dirt bike, Excellent condition, under 250 km, $1,200, negotiable. Tel. 525-1001. 12-2p

1975 Dodge Dart, best offer. Tel. 525-3115. 12-1p

1980 Firebird Formula, charcoal with black interior, 63,000 km, excellent condition, $7,000. For more details, 347-3104. 12-1p

YAMAHA 360 Enduro for sale, good condition, asking $350. Tel. 347-3989 after 4:30 p.m. 12-2p

1969 Firebird convertible, 400 cu. in. headers, rally wheels, excellent condition, $3,600 or best offer; engine and body parts for sale. Tel. 525-4501. 12-2p

Real Estate

R. Vaillancourt
REAL ESTATE - IMMEUBLES

TEL. 613-525-3419 • ALEXANDRIA, ONT.

ALEXANDRIA TOWN: Compact 2-bedroom brick bungalow, electrically heated with partly finished basement. Attached carport and recently built garage. Priced to sell. M.L.S.

ALEXANDRIA area, close to town, hilltop remodelled century-old 3-bedroom solid brick home with new one storey addition. Spacious 30'x 60' partly insulated garage. All located on over 2 rolling acres. M.L.S.

LANCASTER area, within commuting distance of Montreal, 3-bedroom 1,8000 sq. ft. spacious brick bungalow, large fireplace and many extras. Located on hilltop 3 maple treed acres. Some barn. Priced to sell. M.L.S.

GLEN ROY area, hilltop century-old 3-bedroom 1½ storey home on over 2 acres with mature trees and apple trees. M.L.S.

DUNVEGAN area, 100 rolling acres, recently built 1½ storey home with fireplace. Good barn. Selling due to ill health. MAKE US AN OFFER. M.L.S.

ST. EUGENE area, century old 1½ storey Victorian solid brick home, barns and good valuable bush. Close to 417 Highway. TO SETTLE ESTATE. M.L.S.

ST. EUGENE area, a stone throw from the border, 87 fertile acres, good full 2-storey 4-bedroom recently remodelled home including barns and sheds. OWNER ANXIOUS TO SELL. M.L.S.

LANCASTER area, executive 3-bedroom waterfront home tastefully furnished on over ¾ acre landscaped lot. Boathouse and garage. TO SETTLE ESTATE.

CLOSE to 417 Highway at Vankleek Hill interchange, 50 rolling acres, mostly all cleared and fertile land, small cedar bush with spring fed pond. Asking $29,500. M.L.S.

E. Vaillancourt 525-3641 C. Wylie 674-2019
R. Vaillancourt 525-3419 OFFICE 525-3419

Vehicles for Sale

1978 Yamaha IT 175 in good condition, asking $700; 1980 Suzuki TS 100 in very good condition, asking $575. Tel. 528-4542. 12-1p

1974 Yamaha RD 250 in very good condition, completely rebuilt engine. Asking $750. Tel. 525-2136 after 5 p.m. 12-2p

1980 Chev, full size, also 1976 Pontiac. After 6 p.m., 525-2928. 12-4p

Farm Produce

HAY and straw for sale. Yvon Lafrance. Tel. 525-2716. 11-2p

BARLEY straw for sale, 300 to 400 good heavy bales. Tel. 525-3476. 11-2p

CLEANED Garry oats for seed, $8.50 per 100. Tel. Maxville 527-2003. 12-4p

Real Estate

MAXVILLE home on Spring Street, 1½ storey, built in 1945, attractive, convenient interior layout. M.L.S. Call Sauvé Real Estate Ltd. 525-2940. 12-1c

SURPRISE Alexandria home just made available, traditional brick home on treed Kenyon Street East, at corner of Dominion Street, verandah on 3 sides, tastefully renovated, stone fireplace in living room, brick fireplace in formal dining room, 4 or 5 bedrooms. Sauvé Real Estate Ltd. 525-2940. 12-1c

MODERN house for sale in Alexandria; 4 bedrooms, 2 baths, finished basement with fireplace, at 91 Kincardine St. Private sale. For appointment call 525-2713. 11-4p

VANDER HAEGHE
REAL ESTATE & MORTGAGE BROKER
ALEXANDRIA

HANDIEST PLACE IN TOWN: Consider this home situated close to the MILL SQUARE; features a 3-bedroom storey and a half in good condition, only $31,500.
Tel. 525-1642 12-1c

Farm Produce

DOUBLE-A-TREEFARM, RR2, Alexandria. For Koster Blue and Col. Spruce, Austrian and Scotch Pine. W. J. G. Aalders, prop. Tel. 525-3669. 47-tf

CHOICE quality ground feed for livestock, 50 per cent shell corn, balance is oats, barley, and wheat equal $7.50 hwd or $6.60 per 40 kg in your bags. Maxville, Tel. 527-5393. 8-7c

50 tons of good oats of certified seed last year. Ideal for seed this year, $6.50 for 100 lbs. and bring your own bags. Apply Cornelius Van Loon, Martintown, 528-4506. 9-10p

FENCE posts, all sizes, feeder and water nipples for pigs. Tel. 525-3706. 10-4p

12 tons cob corn in crib. Tel. 525-2793 after 4 p.m. 10-3p

500 bushels Oxford oats, 6½ lb. Tel. 525-3469. 11-2p

250 good bales of straw for sale at 65¢ a bale. Tel. 525-1904. 11-2p

PERTH barley cleaned, $10 per cwt. Donald McCrimmon, 347-3193 or Roger Brazeau, 347-2304. 11-3p

FENCE posts for sale, 4''-6'' tops, anchors and pickets. Tel. 534-2309. 11-2p

HAY for sale, round bales, mixture of alfalfa and clover. Approx. weight 800 lbs. each, no loading facilities, 9 bales left. Best offer. Tel. 874-2354. 11-2p

Real Estate

REALTOR Royal Trust THE SIGN THAT SELLS

ROBERT E. POIRIER, F.R.I., A.A.C.I.
Agricultural Specialist (Broker)
Green Valley, Ontario
1-613-525-4163

NEW LISTING: Modern 3-bedroom brick bungalow, full basement, double garage 30'x 44'. Excellent landscaping. Very clean on one acre lot north of Glen Robertson. M.L.S.

15 KM NORTH OF CORNWALL: Side-split 4-bedroom bungalow, modern kitchen, full basement, detached garage. M.L.S.

CURRY HILL: Have your choice! 2-bedroom bungalow with canal to Lake St. Francis or hobby farm with 5-bedroom home, greenhouse, barn and workshop. M.L.S.

KIRK HILL: 190-acre cash crop farm, 100 acres tile drained, good storage barn, modest home. M.L.S.

VACANT LAND: 15 ha good building site with some bush, outskirts of Alexandria. Buy now, only a few parcels available. M.L.S.

BEGINNER'S HOME: Two bedrooms, large kitchen. Only $15,000. M.L.S. WHY PAY RENT?

M. JEAN CAMERON
REAL ESTATE LTD. REALTOR

2-BEDROOM BUNGALOW with detached garage on well landscaped lot in Lancaster area. Asking $36,000.

CUSTOM BUILT CEDAR COTTAGE completely furnished with double boat house and 300 ft. of waterfront, Lancaster area. M.L.S.

4-BEDROOM, 1½ STOREY HOME with maintenance-free exterior in Lancaster Village. Home in immaculate condition. M.L.S.

BRICK BUNGALOW on large lot with access to Lake St. Francis. Electrically heated and air conditioned. M.L.S.

2-BEDROOM BUNGALOW with stone-faced exterior on spacious lot in Curry Hill area, $21,000 firm. M.L.S.

HIGH BUILDING LOT, 2.23 acres just off Highway 34 on the 7th Conc. Charlottenburgh. List $7,000. M.L.S.

For further information: Cornwall 938-3860, Lancaster 347-2215, A. G. Fraser, Stan MacIntosh.

Real Estate

MOBILE home 1973 PMC residence, 12x60, 3-bedroom in village of Lochiel, fully serviced lot, must be sold. Tel. 525-3409. 10-4p

FAMILY home, convenient central location in Alexandria, bungalow, 3 bedrooms, kitchen, dining room, living room, finished basement. M.L.S. Call Ranald MacDonald, 525-2406 at Sauvé Real Estate Ltd. or 525-2940 at office. 12-1c

Real Estate

GREEN Valley: 29x39 bungalow, 3 bedrooms, carpeted floors, large finished room in basement, 2-storey shed, large lot 120x200. Tel. 525-1165. No agents please. 11-2p

3-bedroom bungalow on Lake St. Francis, well constructed and cozy, beautiful view and shoreline, located east of Curry Hill near border. M.L.S. Call Sauvé Real Estate Ltd., 525-2940. 12-1c

Real Estate

TREAT yourself to a picture home, well respected luxury home in northern part of Green Valley, 2 fireplaces, large lot. M.L.S. Call Sauvé Real Estate Ltd. 525-2940. 12-1c

ONLY $28,000 for a completely renovated two-storey home in Glen Robertson, air-tight wood stove, over half an acre of lot, drilled well, septic system. M.L.S. Call Sauvé Real Estate Ltd. 525-2940. 12-1c

SAUVE REAL ESTATE LTD.

REAL ESTATE BROKER

REALTOR

39 Main St. North (613) 525-2940

Office Hours: 8 a.m. to 5:30 p.m. every day except Sunday

SAUVÉ

Maurice Sauvé	*Broker*	*Ernst Sauer*	*525-2413*
Andre Brunet, Glen Robertson	*347-3014*	*Germain Glaude*	*525-4140*
Bill Wereley, Lancaster	*525-2052*	*Adelard Sauve, Alexandria*	*525-3354*
Anne Marie Clemens, Vankleek Hill	*678-3341*	*Herb Schwartz, Avonmore*	*346-5721*
Ranald MacDonald, Alexandria	*525-2406*	*Michel Ferland*	*525-3424*
Andre Menard, Green Valley	*525-3307*	*Larry Meaney*	*347-2746*

SPRING IS HERE, INTEREST RATES ARE LOW, BUY NOW AT SAUVE'S

ENERGY EFFICIENT, WOODED LOT
Built among the trees, Canadian style with lucarnes, beautiful and fashionable, surrounded by maples, birch and cedars, couple of acres, family room in pine with fireplace. Commute to Alexandria. $79,500. M.L.S.

1,020 FEET ON LAKE ST. FRANCIS
Own 21 acres of development land on Highway 2 near Curry Hill, wide frontage, high future investment potential, build your own waterfront home now and develop the land gradually. $98,000. M.L.S.

RURAL, NEAR LAKE ST. FRANCIS
On north Service Road between Bainsville and Curry Hill, beautiful ranch style home on 2 acres, elaborate landscaping, fireplace, see Lake St. Francis in the distance. $89,000. M.L.S.

BEEF SET-UP, SCENIC
Huge barns, silo, renovated home, rolling 114 acres, south-east of Alexandria, on private gravelled road, $119,500. M.L.S.

DALKEITH FARM
110 acres located north-east of Dalkeith, good well-built old house, barn, 100 acres tillable. Call today. M.L.S.

OLD GLENGARRY SCHOOL
Much potential in this partially renovated school house, automatic furnace, plumbing, half acre. $21,500. M.L.S.

THINK SPRING—MAPLE BUSH
Tap your own maples this spring. Nearly 7 acres of clean maple bush, high rolling land, also a hideaway to build a cottage or weekend hut. Visit it when the sun is shining. M.L.S.

TROUT POND, HOME
Just north of Alexandria, on Eigg Road, beautiful finished home, stone exterior on front, natural stone fireplace, finished basement, trout pond near home, long frontage on Delisle River, 40 acres. M.L.S.

400 ACRES, ON HWY. 34
You can't beat it for location, just half a mile south of Alexandria, excellent dairy barn and silo, modern home, plenty of land. M.L.S.

LAND ON BEAUPRE ROAD
14 acres rolling, mostly in mature bush, many other new homes on this road. Ask for André Menard.

BEAUTIFUL INTERIOR, ONLY $28,000
Large gardening lot accompanies this fine, comfortable family home, new air tight wood stove in living room, friendly neighborhood. Make this your first home for your young family.

HIGHWAY HOBBY FARM
Like a picturesque estate, that hard-to-find combination of country living and city convenience? Mature evergreens and other beautiful trees all around the home. Home is fully renovated and very attractive. Large old barn and sheds. 62 acres, half of which is a variety of pulp-size bush. M.L.S.

STARTER HOME, LANCASTER
Sound 2-storey, Colorloc exterior, kitchen, living room, 4-pc. bathroom, 4 bedrooms, needs repairs. $22,000.

RURAL LOTS AND LAND
1. South of Glen Roy, 32 acres all bush, $22,000. M.L.S.
2. On Highway 43, scenic 30 acres, cedars at front, maples back, $17,800.
3. Curry Hill, 11.5 acres, $17,900.
4. 4-acre lot treed near Glen Roy, $8,900.
5. Glen Sandfield, former recreation field, 104'x 320', $6,250.
6. Curry Hill, adjacent church, 135'x115', 15,500 sq. ft., $10,800.
7. On Aberdeen Road near Vankleek Hill, 10 acres, $15,000.
8. Near Avonmore, 21 acres, bush and clearings, $15,000.
9. So much bush, 100 acres, 80% mixed bush, 20% fields, frontage on 2 roads, $34,500.
10. Others of different sizes, locations and prices.

OVERLOOKING RAISIN RIVER
Only minutes from Alexandria, beautiful home with fireplace, several trees, huge pines, large insulated garage, $49,500. M.L.S.

ON GLEN ROBERTSON ROAD
Spacious bungalow of superior quality and size, 19x10 m, finished basement, 2 fireplaces. Master bedroom has private bathroom and vanity. Separate garage. Landscaped with 200 young trees, shrubs and flowers. M.L.S.

BUILD AMONG THE PINES
Edge of Alexandria, 75 acres with plenty of bush plus 10 acres planted in evergreens, Garry River flows through close to where you would build, already has a large garage and workshop partly insulated built in 1979, just west of Glengarry Transport Ltd. on north side of road. M.L.S.

LUXURY RURAL HOME
Built 1977, spacious, quality structure and finish, 2 bathrooms, metal fireplace, finished basement, attached garage, 2 acres, $74,500.

IDEAL BUILDING SITE
32 acres to build your new home on, located about 2 km east of Ouellette's Lumber, south of Green Valley, hilltop, plenty of bush, $23,900. M.L.S.

HOBBY FARM ON DELISLE RIVER
Hilltop 30-acre farm, lots of frontage on Delisle River, good 2-storey home, large barn, shed. Raise you own beef, a few horses and enjoy plenty of open air. $49,000.

EXCELLENT LANCASTER HOME
On south Service Road just east of service centre, beautiful fireplace, large garage. $59,000. M.L.S.

THREE-APARTMENT HOME
Invest now for your retirement years. Located at 77 Kenyon Street West. Has always been easy to rent. $41,000. Or, stay in one and the others help pay your expenses. M.L.S.

LAKE ST. FRANCIS
Family home right on the waterfront, first home west of the Ontario-Quebec border, commute to Montreal, high lot, $70,000.

NEAR MONKLAND, BUILT 1981
You'll totally enjoy living in this home, on 2 acres land, built luxuriously, modified chalet style, upper balcony for master bedroom, living room has fireplace, 59,800. Or $69,800 with 31 acres. Call Herb Schwartz.

McCRIMMON'S CORNER HOME
Bungalow in the curve on Highway 34, 4 bedrooms, built 1974, in solid construction, one acre, also a stone shed that used to be a small stone home, only $38,500. M.L.S.

BOATING, FISHING, SWIMMING
Enjoy and retire to a new home on the shores of the St. Lawrence River where you can boat and fish for miles. Two full bathrooms, stone fireplace, 3 bedrooms and a dining room. All for $70,000. Make your plans today. M.L.S.



Complete the greatest Glengarry challenge through 21 exciting winding miles from St. Andrews to Williamstown. Adventurous rapids to paddle down. Usually over 100 canoes of fun-loving paddlers. You can do it. A medal for each finisher.

RAISIN RIVER CANOE RACE SUN., MARCH 27



MacMillan and Howes Real Estate Ltd.

Cornwall Office 933-6524

Alexandria Office 525-3039

THE ACTION TEAM *Jo-ann Trottier 525-2010* *Diane Dawson 525-1237* *D.A. MacMillan 933-3629*

Ewen McLeod 347-2989 *Howard Broten 525-4597* *Anne Emory 938-0656* *Amy Ward 347-2858*

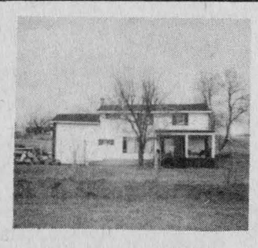

PEACEFUL country property in the St. Raphael's area with a 4-bedroom home. Ideal for a large family. Low maintenance Colorloc exterior. Above-ground pool. Call now for further information. M.L.S.

THE SAP IS RUNNING! Why not make your own maple syrup from the maple bush located on this 40 ha (100-acre) hobby farm? There is an apple orchard also. 4 bedrooms and a large country kitchen typify this century old brick farm home. The home, barn and other outbuildings are all set on scenic, rolling land located close to the Quebec border. Priced at $69,900. M.L.S.

THE VIEW OF THE VALLEY is outstanding from this well-landscaped 3-bedroom bungalow with attached garage. Located on the King's Road east of Martintown. Excl.

JUST WEST OF ALEXANDRIA: 29 acres of land lying south of Highway 43. M.L.S.

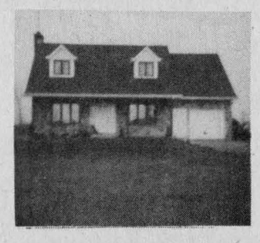

FOR THE MODERN FAMILY: This attractive Canadiana style home situated on a large well-landscaped lot, has what it takes to make your family comfortable. Extra large master bedroom with 2 smaller bedrooms, main floor den, oak cupboards in a modern kitchen, indirect electric heat, approximately 1,600 sq. ft. of living space plus an attached garage. If you want to live in comfort, call now. Excl.

NORTH LANCASTER BUNGALOW: Situated on a very nice lot. 3 bedrooms, large kitchen, full basement. Call now, owner anxious to sell. $44,900. M.L.S.

50 ACRES WITH MAN-MADE POND: ½ clear, ½ bush on paved road close to Green Valley. Asking $19,900. Excl.

MINI FARM AT THE EDGE OF MAXVILLE: Just over 4 acres of land with large 4-bedroom brick home. It's what you've been looking for. M.L.S.



THE PRICE IS RIGHT: A stone fireplace assists the electricity to help heat this 4-bedroom home. Storefront that is not presently in use, large kitchen and dining room are a few extras. Located in a small hamlet close to the border. $35,000. M.L.S.

PERFECT RETIREMENT OR STARTER HOME: Near the 417, 2-bedroom brick bungalow situated on 3.1 ha. Call for viewing. M.L.S.

INCOME IS THE OUTCOME: 5-unit brick building, 4 apartments plus store space. Approximately $1,000 per month income. Asking only $38,000. M.L.S.

ELGIN ST.: Duplex on a double lot with a garage. Priced to sell. M.L.S.

NEW LISTING: Maxville, 3-bedroom home on a double lot with mature trees. Detached garage and paved double driveway. This home has been kept in excellent condition. $46,500. M.L.S.

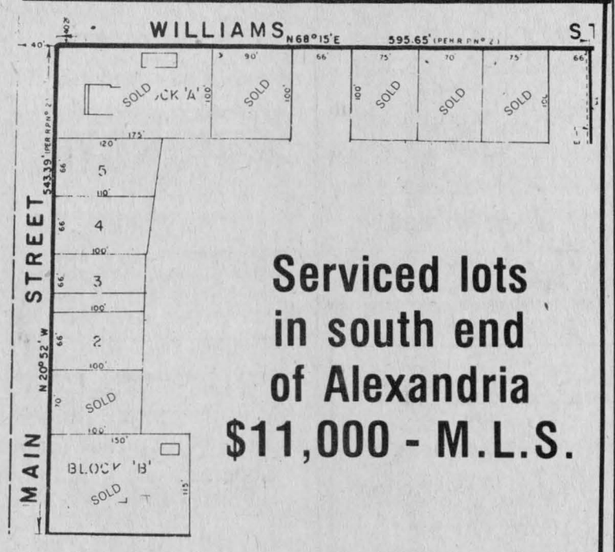

Serviced lots in south end of Alexandria $11,000 - M.L.S.

CENTURY-OLD 5-bedroom brick home on quiet country road, beautifully landscaped lot with detached shed and granary. M.L.S.

LARGE OLD BARN plus 12.4 ha (31 acres) cleared land south of Williamstown. Price reduced to $18,000. M.L.S.

THINKING ABOUT BUYING YOUR FIRST HOME? Then investigate the possibilities of this 2-bedroom bungalow on a nicely landscaped lot in Alexandria. M.L.S.

INVITES RESTORATION: Log home situated on 14 ha (35 acres) of mostly tillable land with a good barn. Hwy. 43. Only $35,900. M.L.S.

CURRY HILL: Immaculate 3-bedroom bungalow, backing on a canal leading to Lake St. Francis. Extra large kitchen, living room with wood burning stove, carport, boathouse and workshop. M.L.S.

4.8 HA (12 ACRES) with older 2-storey, 2-bedroom home with a barn. M.L.S.

YES, IT'S FOR SALE: Beautiful 4-bedroom country home that you have seen reflected in the Raisin River between Williamstown and Lancaster. Surrounded by many trees on a 1 acre lot. Extras include garage/workshop, family room, 2 bathrooms and plenty of storage space. Priced to sell in the $70's. M.L.S.

CONSIDER THE MacMILLAN and HOWES ADVANTAGE
We have 2 offices to serve you better. We have an experienced sales staff that really cares about people and their needs in Real Estate.
Consider us the first choice in Real Estate for your needs in Eastern Ontario.

Classified advertising

Deadline: 12 Noon Tuesday

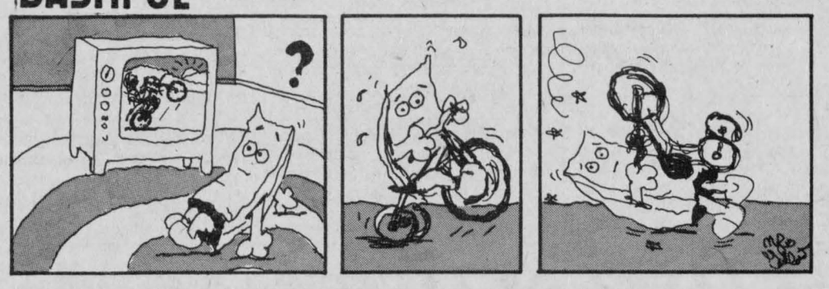

Farm Produce

Gauthier's Greenhouses and Garden Centre

Now is the time to think gardening!

We have all you need to start your own plants with our help and guidance.

Come and see our new garden centre and greenhouse.

ALL YOUR EASTER PLANTS

Our new stock of

FERTILIZERS

is now in

10% DISCOUNT

until April 9

- Also -

Last year's stock of fertilizer now

20% DISCOUNT

You may win a trip to Orlando, Florida

See us for details

(in association with Local Promotion Reg'd)

We want to thank our dedicated customers and look forward to meeting new ones.

1/2 mile east of Curry Hill Sideroad on the Old No. 2 Hwy.

Tel. 347-2237

12-1c

Farm Produce

WOODSPLITTER for rent, 7 h.p., $30 per day, delivered in Glengarry. Tel. 525-3861. 11-3p

SEED grain 60% Garry oats 40% Perth barley, cleaned and bagged, $11 per cwt. Hugh Fisher, Maxville. Tel. 527-2055. 12-3p

PERTH barley and Elgin oats, suitable for seed grain. Also 2 Holstein serviceable age bulls from E.B.I. sires. Archie D. and Campbell MacGillivray. Tel. 525-3595, 525-3201. 12-1p

RASPBERRY plants, 40c each; pine trees, $7; 2 Banty hens, 1 rooster, $12, laying now; 2 Banty hens, 1 rooster, $12, laying now. Tel. 527-2867. 12-2c



MARLIN ORCHARDS

NOW OPEN

9 A.M. TO 5 P.M.

7 DAYS A WEEK

ONION SETS

454 g, 1 lb. 50¢

2 km west of Summerstown Road on Hwy. 2

Tel. 931-1213

12-1c

Farm Produce

SHAVINGS, soft wood blown-in truckloads or bales. The economical choice of many poultry-livestock producers. Prompt service in Glengarry district. Call anytime 1-514-248-7868. 12-3p

LARGE quantity of mixture peas, oat and barley grain cleaned for sale; large quantity of fence posts for sale. Tel. 524-5477. 12-2p

DOUBLE-cut red clover seed, $1 per lb. Tel. 525-3759. 12-2p

BARLEY, corn, wanted. Tel. 678-2232. 12-2c

Poultry - Livestock

DRESSED roasting chickens, 7-9 lbs. Tel. 347-2530. 51-tf

YEAR old hens for sale, 75c each. Tel. Godfrey O'Connor, 525-2520, R.R. 2, Green Valley. 11-2p

SIMMENTAL bulls, three generations of slective A.I. breeding. Reasonably priced. Ward Gowland. Tel. 525-3116. 11-2p

HEIFER calves, crossbred Jersey-Holstein. Tel. 347-3593. 11-3p

REGISTERED polled hereford bull. Tel. 525-1237. 11-2p

SOWS for sale, bred and unbred. Tel. 933-3115 after 5 p.m. 11-3p

HOLSTEIN heifers from listed herd to freshen in March and April. Tel. 931-1029. 11-2p

BEEF cattle, free-listed herd. Tel. 525-12137. 11-2p

GOATS—Milking does and kids from registered Nubian and Toggenburg bucks, $90-$150. Will keep until Spring. Tel. 525-2854. 6-2w-16p

REGISTERED Holstein, free-listed, 141-135, 3.5%, 7-yr.-old, fresh January 30. Tel. 527-2572. 12-2p

SOWS for sale, young sows bred to pig from one week to one month from now, your choice, $350 each; also sow farrowing crates, brand new, never been in a barn, $100. Tel. 525-1461. 12-1p



Yorkshire Duroc Hamp Hybrid Landrace

BOARS

- R.O.P. tested
- Gov't health inspected
- Top Can. and imported blood lines
- Vaccinated
- Guaranteed to breed

Co-owner 1982 Congress Grand Champion Bred guilt

ROBERT IRWIN
RR2, Vankleek Hill
Ontario K0B 1RO
613-678-2232

Work Wanted

WILL do house cleaning, own transportation. Tel. 874-2491. 12-2p

Poultry - Livestock

THREE Holstein purebred heifers for sale, 6 to 10 months old from E.B.I. Sires and E.B.I. Dams. Ronald and Nicole Vallée. Tel. (613) 527-5246. 12-2p

WANTED to buy: Beef stockers, 400 lbs. and up. Tel. 874-2589. 12-2p

BOARS & GILTS



Duroc Hampshir York Crossbreds

Vaccinated
R.O.P. Tested
Health Approved
Albern Farms Ltd.
R.R. 1, Glen Robertson
K0B 1H0
613-874-2717

50-tf

ROCKY ROAD FARM

R.O.P. Tested
Boars and Gilts

Minimal Disease Herd

Some of the best in Eastern Ontario.

Over 20 local hogmen can't be wrong and all are return customers for herd sires and herd sows.

JOHN BESSEY

Vankleek Hill, Ont.
678-2806
678-3088

10-4p

Pets for sale

PUREBRED Newfoundland puppies, vaccinated, dewormed and registered. Tel. 347-3208. 47-tf

BICHON Frise, Maltese, Lhasa Apso, Yorkshire Terrier. Open every day by appointment. Prieur Kennels. Tel. 347-3420. Visa, Master Card. 4-tf

Beaverdale Kennels

Have a worry-free vacation!

Board Your Dogs and Cats with us
Spacious indoor-outdoor runs
Also heated area
Monthly rates on request
Forced Road, Bainsville
Tel. 347-3208

28-tf

- REWARD -

your pet with a vacation in the country.

Individual sleeping quarters attached to 15-ft. outdoor run

MIKE-A-LEIGH BOARDING KENNELS
Audrey Morris
R.R.1, Martintown
528-4454

10-4p

Work Wanted

MARRIED man seeking employment on dairy or cash crop farm. Mechanically inclined. Available April 1st. Reference. Tel. 874-2169. 11-2p

Farm Machinery

GEORGE White saddle tanks, like new; 14' Kenwannie disc, like new. Tel. 613-346-5568. 11-2c

7700 Ford tractor, 86 h.p., cab, radio, weights, 18.4x38 radial tires, 900 hrs., bought new in 1981; also Ford 151 4-furrow semi-mounted plow, adjustable 16''-18'', reasonably priced. May accept smaller equipment or cattle on trade. Tel. 932-6538. 11-4p

1968 Ford Dexter, live power, 10 guage shot gun, 3 shot bolt action, P 41 Pioneer chainsaw, cap for GM pick up. Tel. 525-1439 after 6 p.m. 11-3p

3,000 feet Hemlock lumber; Jet water pump, 3/4 h.p., good condition; 5-foot John Deere bucket with tines, like new; Dearborn 2-furrow plough. R.S. White Tel. 874-2722. 12-1p

FOR sale at cost price, new equipment necessary for the raising of white veal. Mixer, pumps, piping, calf pens, etc. Tel. 931-2794. 12-2p

Snap-on duals; 18.4x34 with used tires, $1,100 pair; 20.8x34 with used tires, $1,250 pair; 23.1x26 combine duals, $900 pair; 23.1x26 tires like new $875 pair, no rims; one 8-ton Martin wagon with hay rack and floatation tires, $850. Tel. 537-8273. 12-2p

GARDEN tractor Club Cadet I.H. 129, 12 h.p. hydrostatic with 48 in. mower and 42 in. snowblower; also garden tiller, 3 h.p. and New Idea, 7-ft. trailer-type mower for sale or exchange for firewood. Tel. 525-2893. 12-3p

JOHN Deere 1240 corn planter, 4-row, plateless, 30'' spacing, in good condition. Tel. 932-2786. 12-1p

MF Massey Ferguson

USED TRACTORS

Waiver of Interest 'til 6/1/83
1—MF 275 cab and loader
1—MF 1130
1—Ford 3000
1—Case 448, 18 h.p. with mower
1—MF 14 h.p. mower blower

USED COMBINES

Waiver of Interest 'til 6/1/83 plus 500,000 parts certificate
1—International 615 gas
1—MF 300 cab, corn head

USED MACHINERY

3—Used balers
1—MF 36 swather
1—MF 468 corn planter, 4-row
1—Int. plow, 3-furrow, 14''

NEW MACHINES IN STOCK

Turnco grain box
Zero grazing rack
Roberge snowblowers
30% Grain drill
Chisel plow
Cultivators
Planters
20% Disc harrows
MF hay tools, balers
Waiver of finance charges to July 1/83

MENARD Farm Supplies Ltd.
André Seguin, Prop.
Green Valley, Ontario
Tel. 525-2190 or 525-1961

Winter Business Hours:
Weekdays, 8 a.m. to 5 p.m.
Saturday, 9 a.m. to 12 noon

We're looking for work.
KUBOTA

Help Wanted

BABYSITTER wanted for occasional days or evenings. Preferrably in my home, Glen Sandfield area. Tel. 874-2296. 10-4p

Farm Machinery

INTERNATIONAL 434 tractor, front-end loader, hydraulic bucket, power steering; Case 580 Construction King backhoe and loader. Tel. 525-2793 after 4 p.m. 10-3p

500-gallon Century trailer sprayer, complete with 40-ft. booms and hydraulic driven pump. Asking $2,500. Tel. 525-3620. 11-3c

TRACTOR tires, 18.4x30, all traction field and road Firestone, $200. Tel. 347-2530. 11-tf

MF 236 front-end loader for sale, quick-attach. Tel. 874-2510. 12-1p

FARM MACHINERY

1 Surge bulk tank, 600-gal., $800
1 DeLaval vacuum pump, 40 cfm, like new, $1,500
1 stainless steel milk strainer, $75
2 DeLaval pail-milking machines, $200
Ford 2-row corn planter, $250
Ford hydraulic spring tooth harrow, $300
Case 44 plate tandem disc, $500
Techoma 3-pt. hitch sprayer, $300
Ford 12'' 3-furrow, trip beam, plow, $600
Ford 12'' 4-furrow, trip beam, plow, $800
New Holland 355 grinder-mixer, $3,900

RENE GOULET
Tel. 525-3759 12-1p

TROTTIER FARM EQUIPMENT LTD.
Hwy. 43, Alexandria
Tel. 525-3120

TRACTORS

Free interest till June 1/83 on all used tractors

1—Cockshutt Model 20 tractor
1—Ford 5000 and loader
1—Ford 8[SOLD]xcellent condition
1—Ford 6600 tractor 1979, low hours
1—Ford 6700 and cab, like new
1—Ford 7600 tractor

SPECIALS

Good assortment of new and used snowblowers on hand
—Pressure washers
—Wood splitters, oil or gas
1—252 Knight manure spreader
Portable Heaters
Oil fired - Runs on 110 outlet, 85,000 B.T.U. Models

BUSINESS HOURS
8 a.m. to 5:30 p.m.
Sat. 8 a.m. to 12 noon

Help Wanted

EARN
$8 TO $20 PER HOUR
Turn your spare time into Extra Income
while demonstrating and selling
our needlecraft in the home
Full or Part-Time
No experience necessary
Will Train
Tel. 525-4017 12-3c

For Sale or to Let

HOUSE kits: All the building materials for a house 26x42, 3 bedrooms, kitchen, bath, dining and living rooms, 2x6 exterior walls, 6'' wool—for as low as $9,995. Price firm until 1st of May—blueprints available. Can also make prints to suit your needs. D. N. Racine Inc., Athelstan, Que., JOS 1A0, Tel. (514) 264-5533 or 3222. 3-15c

MODERN 2-bedroom brick house for rent, sunken living room with fireplace, full basement, 4 appliances, available immediately. Off East Boundary Road, Alexandria. Tel. 525-4163. 10-3c

LOG house recovered with aluminum for sale. To be moved or demolished. Duplex, in very good condition, very warm at 98 Lochiel St. E. Tel. 525-3791 and come see it. 11-2p

90 acres clear for rent, partly plowed 50% on McCormick Road above Glen Robertson, $1,000 per year. Longer can be arranged, approx. 1,000 hay bales, 2 years old, 20c a bale. Tel. 874-2732 or 1-514-453-1350. 12-1p

FOR rent: 4-bedroom spacious country home on Highway 34 near McCrimmon, available for occupancy in April. Tel. Ottawa 822-6197. 12-1p

Wanted

WANTED—One to two hundred acres of tiled land within six miles of Lancaster, willing to pay $65 per acre. G. Wells. Tel. 933-1163. 10-8p

WANTED—Second hand flora and white jacket, size 9. Tel. 347-3362. 11-2p

WANTED to rent—Home or small property with modern conveniences, waterfront desireable, Montreal executive wishes to enjoy the good life and commute. Reply 1740 Sauve Cres., Brossard, Quebec. J4X 1L1 or Tel. 514-672-8315. 12-2p

WANTED—Old Cockshutt grain drill, any condition, for parts. Tel. 874-2673. 12-2p

Rooms - Boarders

ROOM for rent, elderly preferred. Tel. 932-7680. 9-tf

ROOM centrally located. References required. Tel. 525-3956. 11-2p

Personal

COLLECTOR seeks outside horn gramaphones and antique juke boxes. Write 4309 Notre Dame, Laval, Quebec H7W 1T3 or call (514) 688-8877 evenings/ weekends. 11-10p

THANK you for favors received, Saint Jude. R.E. 12-1p

THANK you St. Jude for favor received. M.G. 12-1p

THANK you St. Jude. G.C. 12-1p

Business Opportunities

FURNITURE stripping franchise, no royalties or commission, all material and equipment supplied, full or part-time or even absentee ownership potential. Box W, Glengarry News, Alexandria, Ont. 11-4p

Services Offered

PRIVATE day care centre: Experienced, bilingual sitter will care for children anytime. References available. Tel. 525-1199. 12-4p

JOE O'NEILL CONSTRUCTION LTD.
GENERAL CONTRACTORS
Builders of Houses, Barns, Pole Barns
Implement Sheds, Grain Bins, Concrete Work

MEMBER

Complete Renovations
Interior Finishing
Kitchen Cupboards

All Wood Foundations
Over 100 different house styles
Call Joe or Matt 874-2018
R.R. 1, Glen Robertson, Ont.

48-tf

Apts., Flats to Let

2-bedroom apartment for rent in Glen Roy. Tel. 525-3104 after 6 p.m. 11-2p

3-bedroom apartment, centrally located, immediate occupancy. Tel. 514-342-4362, collect. 12-3c

2-bedroom apartment for rent, available for the middle of April. contact Rolland or Helene Paquette. Tel. 525-2517. 12-2p

Services Offered

CUSTOM carpentry. Experienced in new constructions, additions, renovations, cabinets, etc. No job too big or too small. Free estimates. Sterling Braman. Tel. 525-1323 after 6 p.m. or weekends. 1-tf

STAG - mixed party tickets. Special $15.95 for 500. Call or write: Action Ads, 403 Water St. East, Cornwall, Ontario K6H 1A6 or call 938-7808, 938-6396. 11-4p

ALLAIRE'S Machine Shop—General, industrial and farm machining. Martintown, Ontario. Tel. 528-4551. Prop. Mike Allaire, call after 5 p.m. 12-4p

LIVE MUSIC IS BEST!

Stags - Weddings Banquets, etc.

THE COUNTRY SQUIRES

NOW BOOKING:

Call GAITS 525-3208

9-5c

INCOME TAX RETURNS
Returns of all kinds
Services qualifed & guaranteed
also Bookkeeping
JACQUES LAUZON ACCOUNTING
124 Main St. S., Alexandria
Tel. 525-2069 (office)
525-4355 (residence)

2-tf

"Electric Heating and Modernization"

Delorme Electric

347-2495
or leave message will call back

South Lancaster
24-Hour Service Calls

46-tf

INCOME TAX RETURNS
Individual
Small Business
and Farm
Maurice Lemieux
Bookkeeping
63 Main St. N., Alexandria
Tel. 525-1666
or 525-2008

3-tf

OPENING JAN. 17/83
at
156 PITT ST., CORNWALL
(just south on Second St. opposite Ford's Jewellers)
BENTAX DISCOUNT CENTRE
(a division of Beneficial Income Tax Service)
WHY WAIT MONTHS FOR YOUR TAX REFUND?
WE WILL PAY YOU 85% OF YOUR EXPECTED RETURN WITHIN DAYS
For further information
Tel. 938-0995

3-10c

Apts., Flats to Let

NORMA BLOCK APARTMENT
for Senior Citizens

Two Apartments will be ready for May 1.

One 4 1/2-pc.—$270
One 3 1/2-pc.—$245

TEL. 525-1185

12-1c

Real Estate

Brand new luxurious 2,200 square foot model home offered for sale at builder's cost. Three bedrooms, two bathrooms, large living room with fireplace and French doors. Ceramic tiled European style kitchen with center island; greenhouse; family room with glass doors to large cedar deck; separate 2-car garage. On 4 acres with lake access and view to Ottawa River and mountains beyond. Energy efficient design provides minimal heating cost.

At Plantagenet, midway between Ottawa and Montreal.

10% Mortgage. Only $89,000

Call evenings after 7:30 p.m.

Mr. Clarke, Plantagenet. 673-4882

10-4c

Real Estate



VERY PRIVATE, BEAUTIFUL SETTING

150-acre farm on Highway No. 2, 2 miles from Lancaster and 401. 2,250 sq. ft. ranch-style, 5-bedroom home with in-ground pool and change house, large barn, machine shed and chicken coop. All in excellent condition. Complete with tractors and machinery, $189,000.

PRIVATE SALE
613-347-3270

10-4c

MOBILE HOMES FOR SALE

New 1983, 14x68 C.S.A.
3-bedroom on display
this is one of the 14 new models available

1) Pyramid 12x60 C.S.A., 2-bedroom
2) Small mobile 12x40 ideal for summer cottage
3) Kenyon Crescent Park, 14x68 C.S.A., 2-bedroom, TV antenna, small garage, ready for occupancy [SOLD]
4) Kenyon Crescent Park, 14x68 C.S.A., TV antenna, small shed, occupancy for May 1/83
5) On lot at Brown House, 14x60 C.S.A., 3 bedroom, fireplace. Occupancy May 1, 1983. [SOLD]
6) On lot at Brown House, 14x68 C.S.A. 3-bedroom, large porch, 2 air conditioners, Air Tight wood stove, by appointment only. [SOLD]
7) Cornwall area, 14x70 C.S.A., 3-bedroom, fireplace, carport, skirting has to be removed from lot, by appointment only. [SOLD]
8) Kenyon Crescent Park, 14x68 C.S.A., 3-bedroom completely furnished, by appointment only

Real's Mobile Home Centre Ltd.

1 1/2 miles south of Alexandria on Highway 34
613-525-1555
Open on Sunday by appointment only. 8-1c

DO YOU NEED DAYCARE?

Full-time and part-time care available for Alexandria area and Green Valley. Call Action Garderie Glengarry Day Care Action at 525-3163. Quality care for your child is important.

1 2 3 G 0

9-4c

For Sale or to Let

STORE FOR RENT

58 Main St. South, Alexandria
Facing plenty of parking space.

Store area 25'x 50' plus rear storage 12'x 30' basement
Large front display windows.
Contact:

Norman Laperle
Tel. 525-3614

10-tf

SALES HELP REQUIRED

Mature person, fully bilingual, to help serve some of our files around the Alexandria area. Generous salary and bonus for the right person. For more information call:

MOSTAFA EL GAZZAR INSURANCE AGENCY
Tel. 346-2300 after 6 p.m.
or write to:
P.O. Box 2
Avonmore, Ontario
K0C 1C0

10&12c

VERY BUSY TEXACO SERVICE CENTRE ON HWY. 401 REQUIRES

FULL and PART-TIME EMPLOYEES

Must be self-motivated and sales-minded.
We offer hourly wage plus sales incentives.
CONTACT:

PHIL'S TEXACO
Lancaster, Ont. Tel. 347-3795

12-1c

BELLEVUE APARTMENTS

- NOW RENTING -
- IMMEDIATE OCCUPANCY -

2-BEDROOM APARTMENTS

including parking, 2 TV outlets, garbage removal, stove and fridge, rugs, intercom system, storage area.

EAST SIDE $395 WEST SIDE $385

(You pay water and electricity only)

Tel. 525-2417 or 525-2718

7-tf

Services Offered

BOURBONNAIS
Carpentry & Woodworking
Custom-made doors and windows
General repairs.
We sell solid oak or pine cupboard doors.
Tel. 932-6285 or 937-0416
10-4p

WASHER and DRYER REPAIRS
Alexandria and Area
BRUCE PICHER
Tel. 525-4471 or 525-3463
21-tf

GLENGARRY TIRE SERVICE
All types of tires
24-hour service
On the spot repairs
Night Calls:
GILLES — 874-2727
RON — 347-3157
Glen Robertson
Tel. 874-2727

AUBIN'S HOME COMFORT
Repairs to all makes of oil furnaces
Chimney Cleaning
R.R. 2
Green Valley, Ont.
Tel. 525-4896
11-2p

ALLAN CRITES EXCAVATION
Sand, Gravel, Top Soil, Crushed Rock, Licenced Septic Installation, Basements, Driveways, Ditching, Backhoe, Bulldozing, Trucking (PCV)
MAXVILLE, ONT.
TEL. 527-5685
12-4c

Services Offered

CUSTOM kitchen cabinets and furniture; also renovations, additions and maintenance. Tel. Chris at 525-4864. 18-tf

BODY care, facials, Parafango (mud pack), reflexology (footcare); available now from qualified person. By appointment only. Tel. 346-5662. 9-4p

CORN planting with new six-row or four-row John Deere planters, $10.50 per acre with a minimum of 70 acres. G. Wells. Tel. 933-1163. 10-8p

BROCKVILLE MEMORIALS MONUMENTS
Brockville 342-4505
Winchester and Area
Bruce Campbell 774-3642
Ross McConnell 774-3514
Cemetery Lettering
9-tf

THE DO-RE-ME
D.J. MUSIC
for all occasions
Professional Equipment
Tel. 347-2530
12-14-16tf

GLOBE PAINTING
Painting & Decorating
Interior & Exterior
Plastering, Dry Walls
Paper Hanging
Free Estimates
R. SORENSON
Tel. 538-2325
11-tf

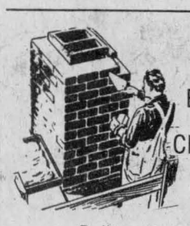

BRICK CHIMNEYS
Built or Repaired
We specialize in Brick Chimneys
Estimates and Suggestions Available
Robert Rental Service
525-2807
Hurry Up! Winter is Coming
12-tf

Services Offered

WILL do carpentry, wallpapering and painting; also weekends. Reasonable prices. Tel. 525-2454. 51-26p

VITRERIE GREEN VALLEY GLASS LTD.



GLASS
MIRRORS
ALUMINUM DOORS
WINDOWS, WINDSHIELDS
TEL. 525-2704
9-4c

'Mother Would Like It"
(Mobile Discotheque)
Weddings, Stags, Christmas Parties
"The greatest music selection on wheels."
525-1238
Ron Lalonde
37-tf

dude MOBILE DISCOTHEQUE
Weddings - Stags - Parties
525-2943 or 525-3808 13-tf
Andre M. Menard

GRAY CENTRE
in Maxville
Available for Banquets - Receptions Meetings
Kitchen Facilities
Some good dates still available
No function too big or too small
Tel. Maxville
527-2066 527-2014
12-14-16-18c

Alexandria Auto Glass and Trim Inc.
FREE MOBILE SERVICE



auto glass
vinyl tops
seat covers
car radios
custom striping
van accessories
152 Main St. South
Alexandria, Ont.
525-2481
12-4c

Services Offered



Glengarry Insulation
Alexandria
Insulating your home can save you money and give you great comfort.
Call 525-1105
Michel Lacombe
GMHC Acceptance No. 8251
GGSB Certification No. 83007
5-tf

DON CONROY & SON
Septic Tank Cleaning
Repair and Insulation
Call 931-1108
931-1527
Summerstown, Ont.
18tf

salon funéraire
wilson
funeral home
Serving Glengarrians In Cornwall
822 Pitt Street (613) 938-3888
Cornwall, Ontario
Ronald Wilson, Director
36-tf

Notice

NOTICE TO CREDITORS

IN THE MATTER OF THE ESTATE OF GEORGE FRANCOIS BOURBONNAIS, LATE OF THE TOWNSHIP OF LANCASTER, COUNTY OF GLENGARRY, PENSIONER, DECEASED.

TAKE NOTICE that all persons having claims against the estate of George François Bourbonnais, who died on or about February 26, 1983, are hereby required to send full particulars of their claims to the undersigned solicitors, on or before the 15th day of April 1983, after which date the estate will be distributed having regard only to the claims of which notice shall then have been received.

DATED at Alexandria, Ontario, this 15th day of March, 1983.

MACDONALD & AUBRY
Box 1,000
Alexandria, Ontario.
K0C 1A0
Solicitors for the executors.
12-3c

Notice

NOTICE TO CREDITORS

IN THE MATTER OF THE ESTATE OF BLANCHE SEGUIN, LATE OF THE TOWNSHIP OF LOCHIEL, IN THE COUNTY OF GLENGARRY, WIDOW.

TAKE NOTICE that all persons having claims against the estate of Blanche Seguin, widow, who died on or about the 9th day of March, 1983, are hereby required to send full particulars of their claims to the undersigned solicitor on or before the 13th day of April, 1983, after which date the estate will be distributed, having regard only to the claims of which notice shall then have been received.

DATED at Alexandria, Ontario, this 15th day of March, 1983.

Gilles Seguin, executor, by his solicitor

JEAN MARC LEFEBVRE
Barrister & Solicitor
39 Main Street North
Alexandria, Ontario
K0C 1A0
12-3c

If your car's out of shape you get rid of it, right? What if your body's out of shape?
PARTICIPACTION
The Canadian movement for personal fitness

Eastern Ontarians can read to win

Read any good books lately? Now, you can read to win!

"The Great Canadian Book Reading Contest" is just one of the many special events being held by Eastern Ontario public libraries to celebrate the National Book Festival being sponsored by the Canada Council April 23-30.

Entry forms for the contest, which requires the reading of one book from a list of 25 Canadian books to be eligible to enter, are now available at all public libraries. The three winners who must answer a test question about the book read, will be announced during the National Book Festival week.

Prizes are gift certificates to buy books—$100, $50 and $25, plus several gift books. The first prize also includes a deluxe edition of "The Beginning of Vision—Lawren S. Harris" by Joan Murray and Robert Fulford, courtesy of publishers Douglas and McIntyre.

During the National Book Festival many public libraries will also be featuring exhibits of Canadian books in keeping with the Festival's aim to celebrate the quality and diversity of Canadian writing and publishing.

In addition, sponsored by the Writers' Union of Canada and the Eastern Ontario Regional Library System, several Canadian authors will be visiting and presenting readings at various public libraries during the Festival Week.

West Coast author Jack Hodgins will talk about his life as a writer and latest published book, "The Barclay Family Theatre," well known Ottawa Valley author Joan Finnigan will speak about her most recently published books, "Giants of Canada's Ottawa Valley" and "Some of the Stories I Told You Were True," while romantic writer Marie-Claude Tremblay of Chicoutimi, Quebec will discuss her books "Tendre Rachel," "Mon ami Hugues" and "Un ange veille" and others.

The Eastern Ontario Regional Library System and the National Film Board will jointly salute the National Book Festival with two evenings of films to be held in the auditorium of the National Library, Wellington Street, Ottawa, at 8 p.m. The film F. R. Scott: Rhyme and Reason will be shown on Monday, April 25 and the second public screening Hugh MacLennan: Portrait of a Writer will take place on Tuesday, April 26.

NOTICE
TOWNSHIP OF LOCHIEL
Private Services Corrected Program
Village of Glen Robertson

In order to assist the residents of the Village of Glen Robertson in the implementation of the corrective services a representative from the Engineering Firm of Costuch Engineering Limited will be returning to the Glen Robertson Recreation Centre on Monday, April 18, 1983 and the first and third Mondays of each month thereafter from 10 a.m. to 6 p.m.

E. C. McNaughton
Clerk-Treasurer
Township of Lochiel
12-2c

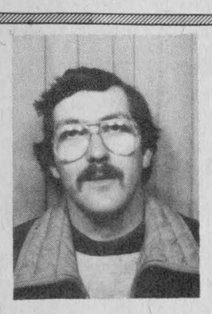

CONRAD MENARD
Water Conditioning
Repairs to all makes of water softeners
Chemicals and Supplies
Guaranteed Workmanship
For 24-hour service call
(613) 525-2156
12-4p

AUCTION SALE
MACHINERY AND FARM TOOLS
Estate of James Dolton McDermid
Located 2 miles north of Berwick, Ont. or 2 miles south of Crysler, Ont. on Conc. 8
Saturday, March 26
at 1 p.m.

MF No. 165 diesel tractor, multi power, Allied loader and cab 2700 hrs.; MF 3-furrow trip beam plow; GW 6' snowblower; JD 10' drag disc; Turnco grain box; NH No. 469 haybine; Int. 16-run seed drill with grain, fert., grass and broom grass boxes; 4 sector spike tooth harrows; Champion oat roller; NH No. 69 PTO baler; NH 110 bus manure spreader; 3-pt. hitch scraper; 32' corn and hay elevator; 40' pipe hay elevator on wheels; 3-ton hay wagon and rack' 3 section steel roller; mineral feeder; cutter with doors; 5 h.p. tiller; cow clippers; steel fence posts; milk cans; set of tractor chains; sump pump; pulley for Oliver 550; western pony saddle; plus wagon load of farm tools.

TERMS—CASH or CERTIFIED CHEQUE

Auctioneer's Note: The machinery in this sale is in excellent condition. Be on time as there are very few small items.

Murray Blair, Auctioneer
Avonmore, Ont. Tel. 346-5568
11-2c

AUCTION SALE
In Village of Greenfield
Saturday, April 2
at 10:30 a.m.

Refrigerator; wood range; space heaters; chairs; tables; beds; dressers; 2 chesterfields; 2 color televisions; record player; lamps; appliances; dishes; pictures; electric chain saw; quantity of tools; skill saw; quantity of dry wood; Honda 50 cc; miscellaneous items.

TERMS—CASH

2-storey house and lot will also be offered for sale subject to reserve bid.

Mansel M. Hay
Auctioneer
Dalkeith, Ont.
874-2597 -2589

Estate of Gerald Cadieux
12-1c

AUCTION SALE
COMPLETE HOUSEHOLD, ANTIQUES, TOOLS
7 miles north of Hwy. No. 2 on Avonmore Road
4 miles south of Avonmore, turn east at 4 Corners Store. Sale will be within sight.
Sale will be under cover.
Saturday, April 2
at 10 a.m.

Sideboard; washstands; a number of dressers all in oak grain, antique; fern stands; set of 6 pressback chairs; antique pressback high chair; set of 6 smaller kitchen chairs; a number of other smaller chairs including 2 rabbit ear chairs and 2 bow back chairs —one needs repairs; pressback rocking chair; pine antique dresser; 2 box stoves—one of which is oval; O.G. clock; 2 gingerbread clocks; wooden mantel antique clock; part of wooden clockworks; a number of other older clocks; oak table top gramophone, "Ideal"; "Gem" cylinder type phonograph with horn; one extra horn; coal-oil fired iron; selection of antique picture frames; wicker; lanterns; old milk and cream cans; crockery chamber pot plus a number of crocks in various sizes; 3 antique pine blanket boxes; early floor model Philco radio plus other early radio equipment including 2 sets of ear phones; a number of steamer trunks; 39" wooden bed; 39" iron bed; 54" fancy brass appointed iron bed; 54" iron bed; floor lamp; antique oak table with press border; partial set of "Royal Winton" chinaware; Alfred Meakin china and other fancy antique and collectible pieces like Nippon, Depression, Germany, etc.; 2 hand clutches laced with German silver; "Windsor" treadle sewing machine; early Captain's chair; pump organ in very good condition; many other articles of collective and antique value.

TERMS—CASH
Lunch available.
Robert Brown, Auctioneer
12-1c

IT'S CHEAPER TO RENT THAN TO BUY



ROBERT RENTAL
SERVICE



Hwy. 43 **525-2807**

We have on hand:
JACK HAMMERS
Gas and Electric
HIGH PRESSURE WASHERS
AIR COMPRESSORS
GENERATORS
2" AND 3" WATER PUMPS
CHIMNEY BRUSHES, etc.





RENT THE PROPER TOOLS
12-14tf

Fawcett Consignment and Oaksite Reduction Sale



will be held
Friday, March 25
commencing 12:30pm
From Michael Butler, Alfred, Ont.
12 springing or fresh cows sired by A.I. and classified.
14 open or short bred heifers.

Also Selling: 50 head of springing and fresh cows. Two service age bulls.

All cattle sold with Health of Animals Free-Listed Certificates.

Consignments now being accepted.

FAWCETT BROS. SALE MANAGERS
ALLISON 774-3610
RALPH 774-5710

TRUST COMPANY GUARANTEED INVESTMENT CERTIFICATES

5 YR. TERM G.I.C. ANNUAL INTEREST	12%
3 YR. TERM GIC ANNUAL INTEREST	11 3/4%
2 YR. TERM GIC ANNUAL INTEREST	11%
1 YR. TERM GIC ANNUAL INTEREST	10 3/4%

No Handling Charges
SERVING OTTAWA & AREA FOR OVER 25 YEARS
GIFFORD ASSOCIATES
504 PITT STREET 937-0118
CALL DOREEN HEBERT
Rates Subject to Change

Ontario Government Tender

NOTICE TO EQUIPMENT OWNERS
Tender 9-82-194

For "Winter Maintenance Operations 1983-84 and 1984-85 Seasons", the following equipment is required:

SNOWPLOW TRUCK - RENTAL

Tandem Rear Axle Truck having a Minimum G.V.W. of 20,000 kg

OR

Single Rear Axle Truck having a Minimum G.V.W. of 13,400 kg

Trucks shall be equipped with a front-mounted 9 foot wide one-way snowplow and a side-mounted 12 foot long snowplow wing and dump box.

Two (2) trucks are required for: Hazeldean, Haley Station, Eganville, Carlsbad Springs and Vankleek Hill.

One (1) truck is required for: Navan Road, L'Orignal, Alexandria, Avonmore, Lancaster, Long Sault, Morrisburg, Winchester, Kemptville, Carleton Place, Almonte, Pembroke and Calabogie.

Sealed tenders on forms supplied by the Ministry of Transporation and Communications will be received by the District Engineer, 530 Tremblay Road, Ottawa, Ontario K1G 0E4 until 1:30 p.m. local time.

WEDNESDAY, APRIL 6, 1983

Specifications, tender forms and envelopes may be obtained in person or by mail from the District Supply Office at the above-noted address, or by telephoning (613) 745-6841 Ext. 272. When requesting tender forms, please specify the tender number and location desired.

The lowest or any tender not necessarily accepted.

Ministry of Transportation and Communications

Cornwall Gravel Company Ltd.
and
Grant Ready Mix
will be accepting orders for:
- Quarry Stone
- Sand and Gravel
- Excavation
- Equipment Rentals
- Concrete Ready Mix

Ask operator for toll free Zenith 81280
Dispatch 932-6571

Lancaster News

WI HAD MEETING

The St. Lawrence WI held its March meeting at the home of Mrs. Walter Pilkington with Mrs. Albert Seguin presiding.

Mrs. Seguin welcomed the 11 members present and opened the meeting with a poem "With a little pinch of love," followed by the opening exercises.

Mrs. Hector Leblanc read the minutes and correspondence and gave the financial report.

Members were advised the District Annual meeting would be held Wednesday, May 11 at Kirk Hill United Church.

Mrs. J. B. White read an item regarding requests to farmers urging them to make sure animals are treated humanely at the stock yards.

Mrs. Euclid Labelle read an item regarding the problems caused by the recent airline seat sales.

Mrs. Doris Graham read an item regarding the renewed interest in home crafts. Many take pride in their work and make a variety of useful items for gift giving.

Mrs. Leblanc and Mrs. Alex Lalonde were elected as the nominating committee.

Members were advised the next meeting will be held Thursday, April 7, starting with a pot luck dinner at 12 noon in Knox Church Hall. All conveners are requested to have their reports ready.

Mrs. Leblanc reported the quilting course had started and summary day for this project would be April 19 at Green Valley Pavilion, starting at 1:30 p.m.

Refreshments were served by the hostess, assisted by Mrs. Lalonde and a social time was enjoyed.

WINNERS AT CARDS

Winners at the Glengarry Community Club's birthday and St. Patrick's euchre were: Violet Lauzon, Mary McMath, John King and Ernie Pain, for euchre; lone hands, Donald McGregor and Mary McMath. Door prize, Margaret Leonard. Most green, Violet Lauzon. Birthday celebrants, Joyce Irvin, Mary Rose Pilon, Doris Stanley and Margaret McMath.

At the Club's open euchre, winners were: Myrtle MacPherson, Myrtle MacMillan and Ivan Clark. Door prize, Doug Warner; special prizes, Catherine Gourley, Mary Rose Pilon and Eileen Johnston.

On Wednesday, March 30, members will be enjoying a pot luck dinner and seeing the movie, "On Golden Pond."

PRIZEWINNERS

Winners at a well attended St. Patrick's Day euchre sponsored by the Ladies' Guild of St. Mary's Parish, Williamstown, were: Dorothy Seguin, Brenda MacLeod, Florida Legroulx, Anna MacDonald, Ed O'Brien, Joseph O'Keefe, Sydney Gordon and Hector Leblanc. Door prize, Isobel Quail; special prizes, Doris Stanley, Sydney Gordon, Alpheda Major, Yvonne Leblanc, Ruth Mowat and Isobel Lacombe. Lady with most green, Helen Sloan; man, Alcide Campeau.

TO HOLD MEETING

The Williamstown Green Thumb Horticulture Society will be holding the monthly meeting, Monday, March 28, at 8 p.m., in St. Mary's Parish Hall.

Speaker will be Ethel Clark, "Flowers in the hospital"; Elizabeth Chatfield, "Flowers from other lands"; Gordon Light "Raised Beds" and Gordon Turnbull "Flower show exhibits." Everyone is welcome to attend.

During the Easter season, in the St. Lawrence Pastoral Charge of the United Church of Canada, joint services will be held on Thursday, March 31, at St. Andrew's Church, Bainsville for a Tennebrae Service and on Easter Sunday at Salem, Summerstown, which will start with a sunrise service, followed by breakfast. The regular service will start at 10:30 a.m.

Effective April 10 and for a three-month period, times of regular services will be: Knox, Lancaster, 9 a.m.; Salem, Summerstown, 10:30 a.m. and St. Andrew's, Bainsville, 12 noon.

39'ers enjoy good turnout

by Lorna Chapman

The 39ers Seniors Club met on March 16 at the Church on the Hill with 53 members present. As usual, luncheon was enjoyed before the meeting took place. Seven celebrants had birthdays and everyone sang a hearty greeting. The meal finished off with a delicious slice of the green-trimmed birthday cake.

While the tables were being cleared, the words of the new theme song for the club were given out. It is sung to the tune of "The Good Old Summer Time," and the words go like this: The 39ers all, Come out to have a ball. Enjoy some lunch, with all the bunch, a birthday cake and all; There's cards and crafts, and lots of laughs, the music and bingo are fine. When looking for cheer, we find it here, 'Cause we're all thirty-nine!

The singsong continued for about 15 minutes, with Lorna Chapman leading the singing, Mrs. A. K. MacLennan at the piano, and Duncan MacDonald playing his violin. Music always goes well with this group and they really sing out.

Ruth Paige took the chair for the short meeting and welcomed everyone warmly.

Jenny Cameron read a poem about St. Patrick and how he put the shamrock in Ireland, and how it can be likened to the Trinity.

The minutes were read by Enid MacDonald and the financial report, given by Mildred Whitehead.

Some suggestions had come in last meeting as to how we might take a trip to the Montreal Botanical Gardens. Donald and Jo Smith are looking into new and interesting tours and trips for this coming year.

It was also suggested that after next month's pot luck lunch, the program might consist of scenic slides of the Grand Canyon and everyone was in favor of that.

It was decided by a show of hands to invest in a new bingo game. (The callers cheered.)

Members take care—next meeting and from then on, name tags must be worn, or pay a wee fine. (Guess who lost hers on the way home from the meeting? You guessed it . . . me!) There is a lot of work involved in the handwritten cards, and the cost of the plastic holders adds up too, the fine might remind members that someone made them, and the work should be appreciated and worn.

Vi Kemp came up with a game in which one group wrote a "letter to Ann Landers" and the other side wrote a typical answer. The two were paired off, sight unseen for each person to read., first the question, then the response. It was hilarious!

Next, a multi-wrapped mystery parcel rotated to the designated one described in the little attached poem, once to the one with the prettiest earrings, one with the youngest child, once to the oldest child, most grandchildren, youngest, oldest, etc., and after about 17 trips around the tables, it came to rest with Enid MacDonald who was delighted with the lovely bone china cup and saucer inside the box.

The group split up after Mrs. Paige adjourned, and the card players were soon hard at it in the outer hall, while the rest enjoyed a few games of bingo.

Prizes are mostly donated by the members, often they contain handwork; there are so many talented members in the group.

Before leaving, the members were told about a really effective Isometric exercise that had been found in Prevention Magazine. This doctor gave it to all the patients in his clinic for free, and stated he had an old gentleman who had been doing it for 14 years, and had the muscle tone of a man in his 40's. It is so simple, people tend to scoff, but try it; can't hurt, may help.

It is simply this, done in sets of three, at least twice a day, ten times would be better still, I suppose. Start by standing easy. Breathe deeply, tighten every muscle in your body until it trembles, while slowly counting to six, allowing your breath to exhale naturally. In sets of three, as many times a day as you wish (doing the dishes, taking a shower, brushing your teeth). Whenever you think of it. Be faithful, you will be surprised at the results you will notice after a couple of weeks.

It can be done lying down in bed, or sitting in a chair, and only takes seconds, what have you got to lose but your stiffness? You'll never be 20 again, nor will I, but it gets the most of the old bod' we have left. After all, we will never get another, will we? It seemed that everyone had thoroughly enjoyed their get-together that day.

Glen Robertson

by Paul Lacombe

A St. Martin of Tours Parish renewal was held over the weekend at Laurier-Carriere School. Among the 64 participants were a number from the parishes of St. Paul, Dalkeith and St. Alexander's, Lochiel.

Fr. Denis Vaillancourt directed the course which began on Friday evening and ended with the offering of the mass at 4 p.m. Sunday.

The parish renewal was a deeply moving exercise of Christian faith. It was made all the more wonderful by the pastor's unreserved devotion to his flock. All thank him.

* * *

A gathering with a difference took place at Laurier-Carriere School on March 16 when Viola McCuaig, Alan MacPhail, Donald J. MacPhee, Bill Connors, Jean M. Lacombe, Stanley Robinson and Paul Lacombe played their violins to the accompaniment of Lloyd MacCuaig on the piano. It could have been called a practice session although it sounded very professional.

Apple Hill

by Aline Gormley

It was a great St. Patrick's Tea with a grand attendance. The day was perfect in many aspects; weatherwise, also conveyed by delicious food, music and decorations, the attendants who by their various functions welcomed guests with cheerful mirth lent appeal to the camaraderie that reigned throughout the afternoon.

The beautiful quilt up for raffle brought in a generous amount. C. Neill of Cornwall was the lucky winner. A St. Patrick's cake was won by Marcel Lacroix, also of Cornwall.

The jellybean count, almost dead on, went to Armand Bissonnette, and the door prize, the centrepiece decorating the glistening silver tea table, went to Theresa McDonald.

Conveners of the tea Lorraine Sabourin and Adair Masterson were happy with the whole affair. They wish to thank everyone who attended and every single person who helped to make this event successful.

WOMEN CONTINUE

The group of women from Apple Hill who are willing time to the residents of the Maxville Manor who play bingo every Tuesday afternoon have accepted to prolong their support into mid-June, when high school students will take over during the summer months.

CERAMIC CLASS

Beginning in April at the Maxville Manor an Advanced Ceramic Class will be introduced on Monday afternoons from 1:30 to 3 p.m. Also a class of basketry on Friday afternoons from 1:30 to 3 p.m.

Volunteers are needed to assist with those programs, so please ask families and friends if they would like to help. Not necessarily Apple Hill residents, but anyone wishing to volunteer

VITRERIE GREEN VALLEY GLASS LTD.
- PRESENTS -
THE HEAT MIRROR
A revolutionary new thermo which permits a 30% economy of energy over conventional thermos.
For more details
See the experts at
VITRERIE
·GREEN VALLEY GLASS LTD.
Green Valley, Ont.
525-2704
12-1c

CMS
IS PLEASED TO ANNOUNCE

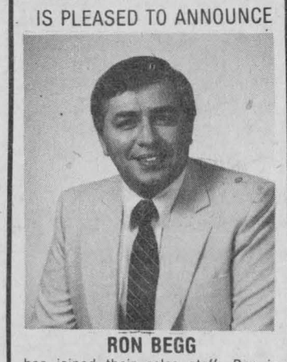

RON BEGG
has joined their sales staff. Ron is looking forward to serving you for all your new and used car and truck needs. So stop by the showroom and see the great deals he has for you in Chev-Olds and Cadillacs.
CORNWALL MOTOR SALES
Brookdale Ave. at Hwy. 401
933-0671

Has your life insurance kept pace with your life?
Will your protection today meet the needs of your family tomorrow? Now's the time to review your life insurance program. A Federated representative can make sure your life insurance is in step with your current and future needs.
FEDERATED INSURANCE
·life·business·home·car·

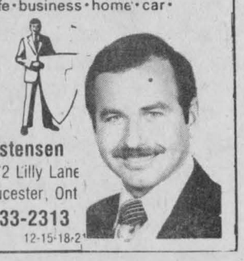

Les Christensen
1372 Lilly Lane
Gloucester, Ont
733-2313
12-15-18-2

StClair
-WAREHOUSE MADNESS SALE-
IN-STORE SPECIALS
1/2 Off* All In-Stock Wallpaper
That's right, every pattern in our stock is on sale now. So hurry in while selection is at its best.

Description	Comparable Book Price	St Clair Everyday	1/2 Price Sale
Prepasted Scrubbable Dry Strippable	$8.49	$6.49	$4.24
Prepasted Washable Peelable	$6.99	$5.49	$3.49
Prepasted Washable Paper	$5.59	$3.99	$2.79
Prepasted Scrubbable Dry Strippable Foil	$14.95	$12.99	$7.47
Prepasted Scrubbable Peelable Solid Vinyl	$16.95	$9.99	$8.47

PRE-PASTED SOLID VINYL WALLPAPER
$3.99 Euro roll C.B.P. to $14.95*
Choose from large selection florals, stripes, backgrounds, novelty prints.
That's right - save up to 70%

PRE-SEASON STAIN MADNESS
Buy 1 gal. Get 1 gal. FREE
All Exterior Stain in Gallons
Our best quality water repellant in Walnut, Cedar or Redwood.
And also Royale Solid Hide Oil in Colours. Ideal for Patio, Siding or Fences.

Rollon Stucco
Buy 2- Get 1 FREE
5l. Pails Regular $14.95 each
Easy Application Texture Finish
Demonstration Given Freely

65% Off *
All Sanderson Wallpaper In-Stock. Exclusive dry strippable wallpapers in styles to suit every room.

VERTICALS ½ PRICE

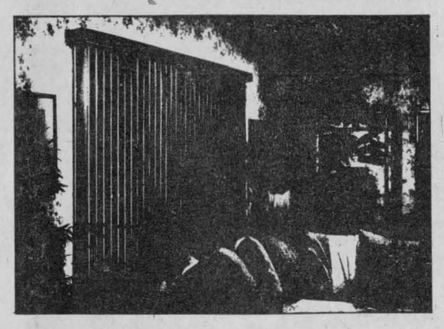

½ PRICE ON IN-STOCK AND READY TO TAKE HOME VERTICALS FOR YOUR PATIO DOOR. FOR 5' or 6' DOORS
SALE PRICE
P.V.C. $109.95 GROOVER $125.95
30% Off All Made-To-Measure Verticals

½ PRICE
Flat Latex Ceiling Paint 4L. regular $18.95 $9.47

½ PRICE
Signature Realtone Lo-Lustre Our Very Best 4L. regular $29.95 $14.97

MANY OTHER ITEMS, INCLUDING MIRRORS, DECORATIVE FURNITURE, PAINT BOO BOO'S
Mon. - Fri. . . . . 9:30 to 9:00
Sat. . . . . 9:30 to 6:00

25 to 40% Off*
ALL WALLPAPER BOOK ORDERS
Special order wallpapers with over 20,000 patterns to choose from. Vymura wallpapers 40% off. Other books 25 or 30% Off*
** Special Order Book Sale Ends March 26, 1983.

Warehouse Sale
Auditorium 2nd. Level.
Down Hall Beside
Orange Julius
MasterCard VISA

StClair
The paint and paper people
ONLY AT CORNWALL SQUARE 938-6869

Warehouse Sale Ends Saturday April 12/83.
Or While Quantities Last.
*COMPARABLE BOOK PRICE
Our Book Prices Are A Guide. These wallcoverings may be purchased elsewhere for various prices. St. Clair will match the price or refund the difference if the identical wallcoverings can be purchased for less within 30 days.

Glens show strength in series, no regrets

by Sean Sullivan

The Alexandria Junior B Glens lost the final and deciding game of the semi-final series to the Metcalfe Jets 7-3, Friday. The Jets advanced to the Eastern Ontario Junior B Hockey League finals against the Winchester Hawks.

The Glens lost the series 4-3 in Metcalfe. Alexandria's stunning performance surprised everyone, especially the highly ranked Metcalfe Jets who lost only three games all season.

In the opening period it was Metcalfe's Gary Poirier who singled, with help from Peter Holmes and Todd Wallace at 16:57. The Glens tied it at one with a goal from Steve Stewart, assisted by Darrell Hay and Joey McRae.

Then it was Steve Durocher and Grant Crack who set up Kennedy MacDonald to give the Glens a 2-1 lead. Metcalfe, however, did not quit. Peter Holmes scored with only 24 seconds left in the first period to tie it at two all.

In the second period the Glens regained the lead, thanks again to Kennedy MacDonald, who scored at the 3:44 mark.

Superb goaltending by Marc Titley, helped the Glens retain the lead for the remainder of the second period.

Then in the third period the Metcalfe Jets exploded. Their total domination of the third period provided them with five goals the first of which came from Scott Read, who tied it at three.

Nineteen seconds later Metcalfe took the lead for good. Gary Poirier completed the winning goal.

Then Number 9, Dwayne Cowick, scored twice and assisted Number 16, Brent Brucker, in giving Metcalfe a 7-3 victory over the Glens and winning the best of seven series four games to three.

The Glengarry News **Sports** Second Section

Wednesday, March 23, 1983—Page 13

Tension high, Glens tie series

by Sean Sullivan

Last Wednesday, the Alexandria Glens and the Metcalfe Jets played what proved to be the most exciting hockey game ever witnessed at the Glengarry Sports Palace. Three overtime periods were needed before the Glens could take a 6-5 win and tie the best of seven series at three apiece.

Rookie sensation Luc Sabourin opened the scoring for the Glens at the 17:57 mark of the opening period. Shortly afterwards Shane Patterson of Metcalfe tied it at one. Then it was Peter Holmes who beat goalie Norm Quenneville twice to give Metcalfe a 3-1 lead.

But Metcalfe saw their lead erased, thanks to Kennedy MacDonald and Andy McRae, who both singled to retain a 3-3 tie toward the conclusion of the first period.

In second period action Charles Giroux of the Glens broke the tie at the 6:51 mark, but Metcalfe's Doug Scharfe, who responded with a hard slap-shot to the corner, tied it at 4-4.

Going into the third period it was Stephen Stewart who restored the Glens' lead to 5-4. Then, with only 3:36 left in the game, Lindsay Pasch of Metcalfe tied it at five, bringing overtime into effect.

During the first overtime period, the atmosphere was electrifying. Each shot on goal brought with it a sigh of relief to some and frustration to others. Norm Quenneville faced 13 shots, while Metcalfe's Jim Lacroix stopped nine.

In the second overtime period some 800 spectators observed 20 minutes of the most exciting hockey two teams could possibly offer. Slap shots, wrist shots and break-aways kept most of the fans standing. As the fifth period concluded, shots on goal were Alexandria 8, and Metcalfe 14.

As the third overtime period began the tension was as high as ever, but that was soon broken thanks to Kennedy MacDonald, who received a pass from centreman Grant Crack. MacDonald, with his hard slap-shot, beat goalie Jim Lacroix to his lower left corner, giving the Glens a 6-5 win. Shots on goal for this close and even game were 52-52.

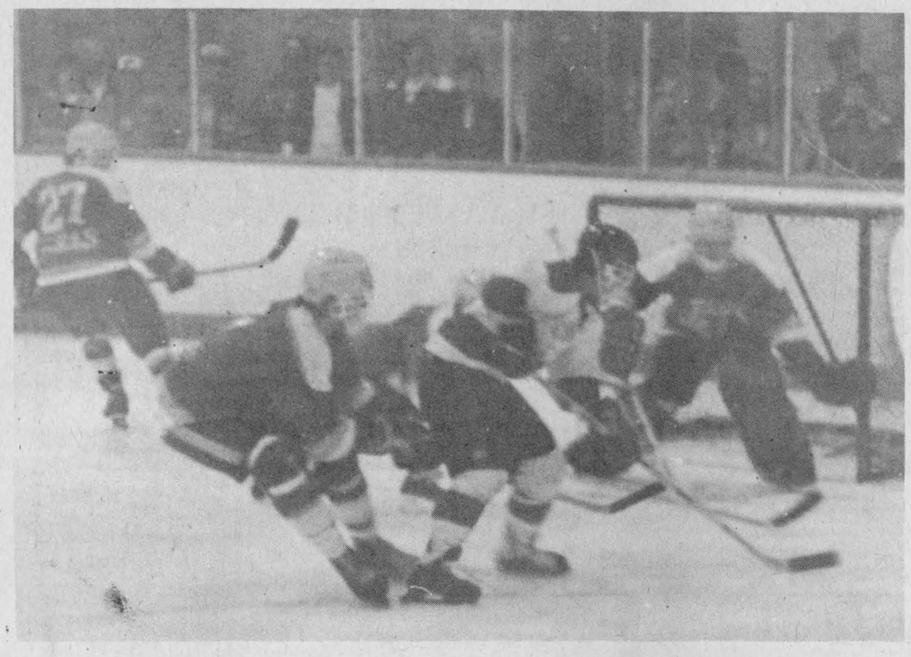

FAST-PACED ACTION—An electrifying match went into triple overtime last Wednesday and had fans on the edge of their seats. The Glens eventually broke the tie to win the game 6-5 over the Jets in the semi-final series.

Photo—Mervyn MacDonald

Peewees lose final

The Bank of Montreal Peewee Glens came close to an "A" championship in the fifth edition of the Hawkesbury Minor Hockey tournament over the weekend. The locals lost the final game to Hull by a slim 2-1 count.

Saturday afternoon the Glens won their first game of the initial round by an 8-2 decision to Cornwall Minor.

Andrew Sauve and Marc Sauve tallied twice, Alex Maclaren picked up one goal and assisted on three others, while Eric Cholette registered a single and one helper. Michel Duval and Pierre Cuerrier totalled up the Glens summary. Scoring support came from Mike Sauve with two, Alain Roch, Michel Lefebvre and Daniel Levert.

Stephen Nadeau registered the win. Adam Papaleo and Dominic Menard responded on the losing side.

Alexandria and Smiths Falls played strong hockey in the "A" semi-final Sunday morning. The Glens walked away with a difficult 5-3 triumph over their opponents.

Michel Duval had himself a fair game with a pair of markers, while Marc Sauve and Michel Lefebvre picked up singles. Alex Maclaren registered an empty net goal with two seconds left before the final buzzer sounded. Alain Larocque, Luc Francoeur and Marc Sauve drew the assists. Stephane Nadeau guarded the pipes once again for the local squad. Steve Bullock scored twice and Jeff Nicholson answered for Smiths Falls.

The "A" final was the most exciting of all with Alexandria and Hull riding high during 45 minutes of close play. Hull narrowly defeated the Glens 2-1 and walked away with the gold medals and the "A" honors.

In spite of the loss, Stephane Nadeau had a strong performance in nets for the Bank of Montreal. Michel Lefebvre on a set up by Marc Sauve scored the lone goal for the Peewee Glens. Alain Proulx and Francois Juneau lit the red light for the champions.

Marc Sauve copped the MVP medals for the Glens while the great Hull player, Sylvain Roy, picked up the same honors.

Hawkesbury won the contest on the "B" side.

Atom Glens perform well

by Francine Sabourin

Even though the Atom Glens Caisse-Populaire were outplayed in both of their games over the weekend, they deserve credit for a fine performance on the ice.

In the preliminary round, the Atoms CPA were dropped to the consolation division by a 5-1 loss to Hawkesbury. The game was knotted 1-1 after two periods of play. Then the roof came down in the third frame as Hawks "A" poured in four goals in a row.

Martin Lalonde scored twice with singles added by Jason Fox, Danny McGillis, and Carl Bougie. Christian Bellefeuille, on a set-up by Joel Seguin and Julien Boisvenue, replied for Alexandria.

In the B semi-final, despite a determined effort from the local team, North Gloucester proved superior and went on to record a 4-1 win over Alexandria.

The marksmen for North Gloucester were R. Zoyb, C. Seguin, B. Mislnyk, and S. Brisebois. Julien Boisvenue on a pass from Francois Ouellette, was the lone respondent for the Glens.

North Gloucester walked off with the "B" trophy after defeating Cornwall Major 2-1. Mont Laurier claimed the "A" title by beating host Hawkesbury 5-2.

Manny's, Wings win

Manny's Auto Body became A final champions in the Seaway Valley Industrial Hockey League when they eliminated Pentagon Insurance by four games to one.

On March 16, Manny's defeated Pentagon Ins. 8-6. Pentagon with six attackers was unable to tie the game in last minute of play.

Scoring the empty net goal for Manny's was Dave Hanson at 0:30 seconds.

Hanson also responded to three other goals and two assists in the second period.

Other goals came from Brian Wensink with two, Murray MacEwen and Wayne Kippen with one each.

For Pentagon, Yvan Desautels scored a hat trick, Frank St. Pierre had two goals and Bob Menard scored once.

On Monday, March 21, Maxville Manny's won its fourth and last game against Pentagon by a score of 5-3.

Larry Jackson and Dave Hanson teamed up in the third period with a short-handed goal by Hanson at 11:17 and the assuring goal by Jackson at 0:46 seconds.

In the third period, Pentagon was incapable of scoring against Manny's goaltender Rick Villeneuve.

Rodney Shepherd, Luc Poirier and Roch Lajoie scored for Pentagon.

Dunvegan Wings wrapped up their B final series with four straight victories in a row over Green Valley Jets. On Monday, Dunvegan eliminated Green Valley, 8-5.

Scoring for Dunvegan were Captain Kenny McLeod with two, Andre Paquette with a hat trick and singles went to John MacSweyn. Victor Denobriga and Donald Dashney.

McLeod, MacSweyn and Dashney each picked up three assists.

For Green Valley, scorers were Mike Bray, Joel Doiron and Richard Jeaurond with singles. Marc Seguin had two goals and two assists.

Awards Night will be held at "Chez Paul" in Dalhousie with music by Dude on April 16. Advance tickets are available from Jacques Lauzon Accounting and Lalonde General Store.

TOP SCORERS

	G	A	Pts.
B. Wensink, Man.	16	13	29
D. Hanson, Man.	18	9	27
A. Paquette, Dun.	21	3	24
J. MacSweyn, Dun.	15	9	24
F. St. Pierre, Pent.	13	11	24
I. McDonald, Man.	12	10	22
Y. Desautels, Pent.	12	9	21
K. McLeod, Dun.	4	9	21
R. Shepherd, Pent.	14	4	18
B. Menard, Pent.	6	13	19

Tourney Friday

The Glengarry News Cup hockey competition begins Good Friday, April 1, at the Glengarry Sports Palace.

Four teams will participate—St. Raphael's, Glen Nevis, Dunvegan, and the Glengarry Juniors.

Paly continues Easter Sunday at 1 p.m.

The format is a double round-robin with the two top teams meeting in a best-of-seven.

Other teams wishing to participate must contact Ian MacLeod, 347-2144, by this Sunday.

Glen Nevis close

Glen Nevis has moved to within a victory or tie of claiming the Alexandria Intermediate Hockey League title, by virtue of a 6-5 win Sunday in Alexandria.

Glen Nevis who led 4-1 at one point needed a goal from Robert MacDonald late in the second period to break a 5-5 tie.

Strong goaltending from Alain Giroux in the third period preserved the victory.

Other Glen Nevis scorers were David McKay, who scored twice, Ian McKay, John MacSweyn and Leighton McDonell.

Leo Seguin scored twice for St. Raphael's with singles going to Carter MacDonald, Norm Seguin and Ewen McCormick.

Glen Nevis leads the 8-point series 7-5.

St. Raphael's had tied the series at five points apiece with an 11-2 thrashing of Glen Nevis in Maxville Tuesday night. Ewen McCormick led St. Raphael's with a three-goal effort.

Carter MacDonald, Jacques Lajoie, Leo Seguin and Norm Seguin scored two goals each.

Glen Nevis marksmen were Lyle Ross and Findley McLeod.

Glen Nevis can wrap up the series Thursday night in Alexandria. Game time is 8 p.m.

Bantams win B

Alexandria Bantam Glens blanked South Stormont 4-0 in Lower St. Lawrence Minor Hockey League playoffs March 18.

Scoring for the Glens were Daniel Sabourin from Glen Campbell; Dominic St. Denis from Andrew Meth and Glen Campbell; Andrew Meth from Glen Campbell and Dominic St. Denis; and Pierre Roman from Glen Campbell.

Marc Menard earned the shutout.

In tournament action March 19 and 20, the Glens dropped one of three games and had to settle for the B championship.

In game one, Mont Laurier defeated Alexandria 4-2, with Dominic St. Denis and Andrew McCormick picking up the Glens goals.

Assists went to Glen Campbell, Troy Matheson and Michel Sabourin.

Pierre Cholette and Marc Menard shared the netminding duties.

Scoring for Mont Laurier were Eric Belanger from Daniel Dore; Donald Cyr; Claude Leclerc from Donald Cyr; and Sylvain Charbonneau from Daniel Dore.

In game two, the Glens outpaced Montreal Nord 2-0 on goals by Stephane Gareau and Michel Sabourin.

Pierre Roman picked up two assists and Glen Campbell added another.

Pierre Cholette earned the shut-out.

In game 3, Alexandria Glens edged Hawkesbury 3-2.

Troy Matheson, Andrew Meth and Andrew McCormick scored for Alexandria with assists going to Dominic St. Denis and Michel Sabourin.

Pierre Cholette played an outstanding game between the Alexandria posts and Andrew McCormick won the Most Valuable Player award for Alexandria.

Midgets champs

The Char-Lan "Country Beef and Pork" Midget Travelling team won its fourth "A" championship, defeating the Kemptville "A" Midgets 4-0 in the final of the Iroquois-Cardinal Midget Hockey tournament.

Alain Menard notched two goals for Char-Lan, and Blake Hambleton and Danny Flaro added singles.

Dan Fourney recorded the shutout.

In the semi-final game Char-Lan edged Nepean 4-3, paced by Flaro with two goals, and Hambleton and Menard with one apiece.

In the preliminary game, Char-Lan doubled Canterbury 4-2 getting their goals from Randy Collette, Hambleton, Roddie McKenzie and Menard.

Broomball tourney

Hawkesbury will be hosting a 24-team intermediate broomball tournament April 2-3.

Jean-Pierre Cote, one of the tournament organizers, told The News on Monday that he hoped the tournament would be evenly split between men and women, with 12 teams of each. But the ratio can be changed as required, with 24 hours of ice time available.

Those wishing to enter teams must do so no later than this Saturday by phoning Mr. Cote at 674-2916.



AWARD WINNERS—Seven young members of the Alexandria Figure Skating Club were honored with trophies for their efforts last week at the Glengarry Sports Palace. Shown in the front row, from left, are Lisa Poulin, novice honorable mention; Lisa Poirier, novice honorable mention and Chantal Titley, top novice. In the back row, from left, are Julie Carriere, junior; Julie Francoeur, intermediate and Joelle Nadeau, senior. Missing when the photo was taken was Gilbert Dorie, novice honorable mention.

Staff Photo—Phil Rutherford

Win three straight

Alexandria Footwear Peewees took all three of their games in the St. Isidore House League Tournament March 19 and 20.

In game one, Alexandria flew past Embrun 6-1.

Kevin Craig and Denis Lalonde each scored twice with singles going to Stephane Bellefeuille and Pat Robinson.

Serge Bellefeuille picked up three assists and Jamie Levert, two.

Embrun's goal was scored by Marc Bowhuis.

Ricky Theoret was the Most Valuable Player in the game.

Solid goaltending was provided by Marc Hurtubise and Julien Jeaurond.

In game two, Alexandria blanked Cowansville 3-0 on goals by Jamie Levert, Michel Gauthier and Kevin Craig.

Assists went to Denis Lalonde, D'Arcy Latour, Serge Bellefeuille and Murray Bond.

Marc Hurtubise and Julien Jeaurond earned the shut-out.

In the third game, Alexandria downed Clarence 2-1 on two goals by Michel Gauthier. Assists went to Denis Lalonde and Jamie Levert.

Marc Hurtubise and Julien Jeaurond again played a great game in goal.

Advance to semis

Glen Robertson and Betty Bread have both advanced to the semi-finals in the Alexandria Foot Hockey League play-offs.

Glen Robertson defeated Roy's Garage two games to one, winning the first game 4-2, losing the second 7-5, and winning the third match 3-2.

Betty Bread defeated Hawkesbury Vikings two games to one, winning the first game 5-4, losing the second 3-2 in overtime, and winning the third contest 5-3.

In semi-final play, Silverwood Wolves defeated Glen Robertson 4-1, to take a one game to nothing lead in the series.

Betty Bread also took a 1-0 lead in their series, upsetting Moulding Mavericks 4-2.

In consolation play, Consoltex was eliminated three games to two by Ottawa Hotel. The scores were 4-0, 5-2 and 6-3.

The other series is tied 1-1, Dunvegan Wings winning 6-5 in overtime, and Lalonde's GS winning the second game 3-1.

NEXT GAMES

WEDNESDAY, MARCH 23

9 p.m., Silverwood Wolves vs Glen Robertson; 10 p.m., Betty Bread vs Moulding Mavericks.

SATURDAY, MARCH 26

8:30 p.m., Betty Bread vs Moulding Mavericks; 9:30 p.m., Silverwood Wolves vs Glen Robertson; 10:30 p.m., Dunvegan Wings vs Lalonde's GS.

Silverwood's win tourney

On Monday, March 21 the ADMHA held a House League Atom Tournament with six teams participating, namely Glengarry Sports Shop, Tabagie St. Denis, Silverwood, Sultan Drugs, Railcar Canada and Munro Fertilizer.

Silverwood took the honors, winning four straight games to win the A trophy. Tabagie St. Denis won the B trophy.

Travis Giroux led the way by scoring 20 goals in four games. He was also chosen MVP in three of the four games. Other MVP's chosen during the tournament were: Jeffrey Lapierre twice, Michel Jeaurond, Denis St. Jean, Marc Leroux, Bruce Tessier, Daniel Emond, Eric Hurtubise, Victor Denobriga, Patrick Sauve, Stephanne Davidson, Denis MacDonald, Patrick Carriere, Lee Avery and Ricky Latreille.

Green Valley pollution report nearly completed, meeting to be held Thursday

A meeting is scheduled in North Lancaster this Thursday with members of Lancaster and Charlottenburgh Townships to hear a report from A. J. Graham Engineering of Ottawa on water pollution problems in Green Valley.

However, officials are emphasizing that the report is only in draft form and is not being presented for public discussion.

The engineering firm was retained by the Ministry of the Environment following a request three years ago from Lancaster Township to determine the extent of pollution to individual wells from faulty septic systems.

The ministry's District Officer, Jerry McKenna, said the engineering report has not been approved by the ministry or either of the two townships involved and that "we simply want to get some feedback from the councils before making final proposals."

"Where there is some leakage into the wells caused by faulty septic systems, the report recommends corrections where possible or the installation of some small communal systems," McKenna said.

"The feasibility of that may be a problem and that's what we want to discuss," he explained, citing the example of homeowners on a proposed communal line being located in different townships.

Lancaster Twp. clerk Mike Samson said there has been some confusion over whether or not the meeting would be open to the public.

He said the question of this meeting being made public never entered the discussions between the two municipalities.

"We don't know what's in the report yet," he said. "We want to know what we're dealing with and make up our own minds before we can answer questions from the public."

He said anyone was welcome to attend the meeting and listen to the presentation, but "there's not going to be any major decisions taken at this meeting." He added that public meetings would be called when the report was completed.

"We're not talking about full-fledged sewer lines or systems, but rather the replacement or repair of existing systems that are causing the problem."

History book to mark Loyalist bi-centennial

The Ministry of Education and the Ministry of Colleges and Universities will publish a history of Ontario to mark the bicentennial of the arrival of the Loyalists in Ontario, Dr. Bette Stephenson announced last week.

The history booklet, she said, will be distributed to all students and teachers in the province's schools, colleges and universities. The historian for the project is Dr. Robert, Choquette of the University of Ottawa.

Dr. Stephenson said that the booklet will document the history of Ontario from the first European settlement in 1639 at Ste. Marie among the Hurons near Midland up to the present day.

"The French presence in Ontario was to be followed by the arrival of 50,000 Loyalists who left the States as a result of the war. In the two centuries since, they have been followed by other people from all over the world. The building of Ontario has resulted from the contributions of the Native peoples, the French and, as a consequence of the considerable impact of the numbers of Loyalists who arrived here in the Spring of 1784 and those who followed them," she said.

"The 200th anniversary of the arrival of Loyalists may be considered as an opportunity to recognize the importance of our entire history and an occasion to honor the achievements of all citizens of this province—to honor our accomplishments, our neighbors and ourselves," she said.

The booklet will be distributed to the schools this fall so that teachers may make maximum use of it as a curriculum resource during the bicentennial celebrations next year.

WMS meeting held

The March meeting of the WMS of St. Andrew's Presbyterian Church, Martintown, was held in the church. Mrs. Ruth Clingen presided, and the offering dedicated by Mrs. Aina Hald.

A letter from Miss Margaret Stewart who works in the Leprosy Mission in Papua, South Sea Islands, was read by Mrs. Mora MacGregor.

A new film strip and slide projector was on display. Plans were made for remembering members on their birthdays.

Mrs. Dawn Blackadder was chosen as the delegate to the Synodical to be held in Arnprior on April 12 and 13.

Save-the-Bog $5,000 closer

At a recent meeting in Ottawa's National Arts Centre a group of 50 people representing various conservation organizations were delighted to hear Grant Hopkins of the Ottawa Duck Club pledge $5,000 to the Save-the-Bog.

The Vankleek Hill Nature Society is spearheading the move to rescue the 10 square miles of Alfred Bog. The Ottawa Duck Club, with a membership of less than 100, is apparently dedicated to not only duck conservation but the much broader aspect of wetlands conservation. Much of their conservation has been effected in the Shirley Bay area and Alfred Bog represents a new area of interest for them.

To demonstrate their serious intent, Grant Hopkins presented a cheque for $1,000 to Ernie Beauchesne, chairman of Save-the-Bog committee, with the stipulation that the balance of the $5,000 would be forthcoming when the Alfred Bog Nature Reserve Trust needs the money.

Ernie Beauchesne emphasized a number of private individuals are contributing $5 or more to the Alfred Bog Nature Reserve Trust. Some of the contributions are from interested people in the vicinity of Alfred Bog, but many are from the Ottawa area as the Ottawa Field Naturalists have invited their membership to participate in saving the bog. Still other contributions are coming in from Montreal, as the Catherine Trail Naturalists have pledged support.

The latest issue of "Seasons," the magazine of the Ontario Federation of Naturalists, features an article with photographs of Alfred Bog and invites its readership to get involved with saving this significant wetland.

It has taken over 8,000 years to create the Alfred Bog and, as yet, there has not been an overall inventory of what it contains, so to destroy it by short-term commercial exploitation would be a disaster, says Dr. Joyce Reddoch, editor of Trail and Landscape, the official journal of the Ottawa Field Naturalists.

Hardee Farms, a Toronto food processing firm which own some 4,000 acres in Alfred Bog, is apparently ready to sell rather than undertake intensive market gardening. This, in spite of having won a change in status from conservation to agriculture, but understandable in light of estimated costs of $2,000 per acre for upgrading the land to agriculture and the dubious forecasts of organic farming experts as to Alfred Bog's suitability for growing crops.

Now, however, the Save-the-Bog committee has an appeal scheduled to be heard on April 25 by the Ontario Municipal Board to return the Hardee Farms portion back to the conservation status. The Save-the-Bog group feels one of its strongest arguments may be the public support demonstrated by donations to Alfred Bog Nature Reserve Trust. Donations may be sent to the treasurer of Save-the-Bog, Bill Radix, Jay St., Vankleek Hill, K0B 1R0 or to Dr. George McKiel, R.R. 2, Alexandria.

ST. ALEXANDER'S CHURCH
LOCHIEL, ONTARIO
500 CLUB
LAST WINNERS OF $100 OF SERIES 1982-83

Draw 47 - Dorothy McCormick, Alex. No. 466
Draw 48 - Alice and Duncan Robinson, Green Valley, No. 333
Draw 49 - Archibald J. McDonald, Dalkeith, No. 436
Draw 50 - Linda and Marcel Bellemare, Cornwall, No. 464

P.S. Congratulations to winners of Series 1982-83 and thank you to all who supported St. Alexander's lottery.

THE 1983-84 SERIES DRAW BEGINS THIS SUNDAY, MARCH 27, 1983
GOOD LUCK TO ALL!
12-1c

We Care
Complete TIRE SERVICE Distributors For
PIRELLI
MICHELIN
BFGoodrich
GUINDON TIRE SERVICE
Cornwall 933-6763
Apple Hill 1-800-267-7191

Atlantic Hotel
The Station, Alexandria
Monday to Saturday
March 21 to 26
Guiness
Top Notch Entertainment from Nova Scotia
Coming next week...
Monday to Saturday
March 28 to April 2
Joe McCool

SEE SEE HONDA
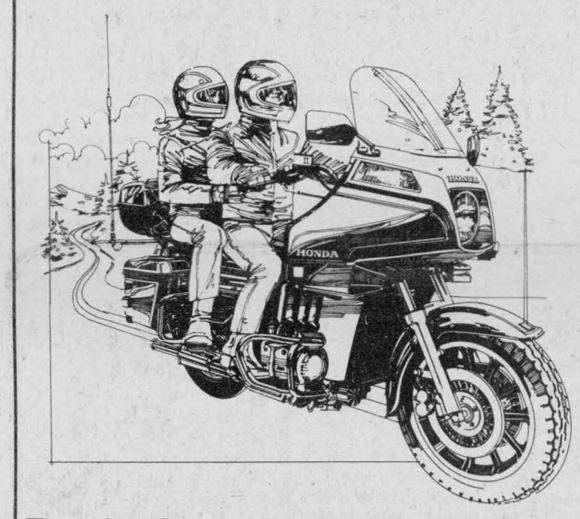
Irwin Supply (Cornwall) Ltd.
"The Motorcycle People"
701 Rosemount Ave. Cornwall


We hate to nag you but
IT'S TIME TO TACK UP AND DRESS UP FOR THE COMING SHOW SEASON!
AT
The Horseman Shop
Complete Outfitters for Horse and Rider
Located 6 mi. west of Williamstown on South Branch Road
Mrs. Catherine B. Miller, Prop.
R.R. 1, Williamstown Tel. 931-1883
9-5c

Glengarry Sports Palace
PROGRAM

Wednesday, March 23
3-5:10 p.m. Free skating
Saturday March 26
8:30 p.m. Softpuck playoffs
Sunday March 27
7 p.m. Public Skating
Wednesday March 30
3 p.m. Free skating


HOLD ON.
If you think the interior of the new Honda Prelude looks great now, you should see it at 100 km/hr.
That's when those cozy bucket seats begin fitting like gloves, holding you through the twists and turns this sports-touring Prelude was designed to handle.
Even when the road is straight and smooth, you'll still appreciate the extra roominess of the new Prelude. On long trips you can stretch out, stretch up, stretch all over; there's more space for you and your passengers to enjoy.
There's even more space in the new Prelude's trunk about 20% more, in fact. And if you want to give up a little passenger space for a little more trunk space or vice-versa the rear seat folds forward for access.
Come in soon and try the comfort of the new Honda Prelude. It's just one of dozens of surprises to prepare yourself for.
WE BELIEVE IN SERVICE
Glengarry HONDA
Hwy. 34, Alexandria Tel. 525-3760

If you plan to build this spring
WE CAN $AVE YOU MONEY
You provide the lot and foundation
MORE-WOOD HOMES
will install a 'completely' finished 2, 3, 4 or 5 bedroom home on it.
...Means Great Value
PURCHASE AT 1982 PRICES FOR 1983 DELIVERY*

The Elmwood "B"
from $43,140
[Installed Price]

The Cherrywood "C"
from $39,915
[Installed Price]
Visit our plant and display court in Morewood, Ontario
(Off Highway 31 near Winchester)
Or see our booth at the OTTAWA HOME & DO-IT-YOURSELF SHOW, March 31 to April 4.
Homes qualify for $3,000. Federal Grant
*Homes must be delivered prior to June 1, 1983 to qualify for these prices.
HOURS:
Mon. - Fri., 8am-5pm
Sat. & Sun., 12 noon to 4pm
(or by appointment)
EASTERN ONTARIO'S LARGEST AND OLDEST MODULAR HOME BUILDER
448-2911 MOREWOOD
More-Wood Homes
P.O. Box 10, Morewood, Ontario K0A 2R0
238-5121 Ottawa Direct

Need business help?
ONTARIO'S YOUTH IS READY TO WORK

This summer, to get extra work done in your business, hire a young person. Ontario's youth is ready to work, and Ontario will help you pay their wages.
If you can create new work for people aged 15 to 24 this summer Ontario will pay you $1.25 an hour, to a maximum of $50 a week, towards each salary. The maximum grant allows for 4,000 hours of help at each location where you would like to hire.

It's The Ontario Youth Employment Program – OYEP

You are eligible for OYEP if:
- You have actively operated a business or farm in Ontario for at least one year prior to April 11, 1983.
- You can provide 25 to 40 hours of supervised work a week for between 8 and 20 consecutive weeks.
- You can create new work, in addition to what they would normally provide, between April 11 and October 16.

Employees are eligible under OYEP if:
- They are between the ages of 15 and 24
- They reside and are eligible to work in Ontario
- They are not related to the employer

Last year OYEP helped Ontario farmers and businesses hire more than 50,000 young people.

OYEP is a popular program. Funds are limited, so apply as soon as possible.
Deadline for applications is June 10, 1983 or earlier if all funds have been allocated.
For complete guidelines, an application or more information contact or ask employers to contact:
OYEP
Ministry of Municipal Affairs and Housing
Subsidies Branch
Queen's Park
Toronto, Ontario
M7A 2R8
TOLL-FREE: 1-800-268-7592
In Metro Toronto: 965-0570
In Northern Ontario (807 area code): (416) 965-0570 collect

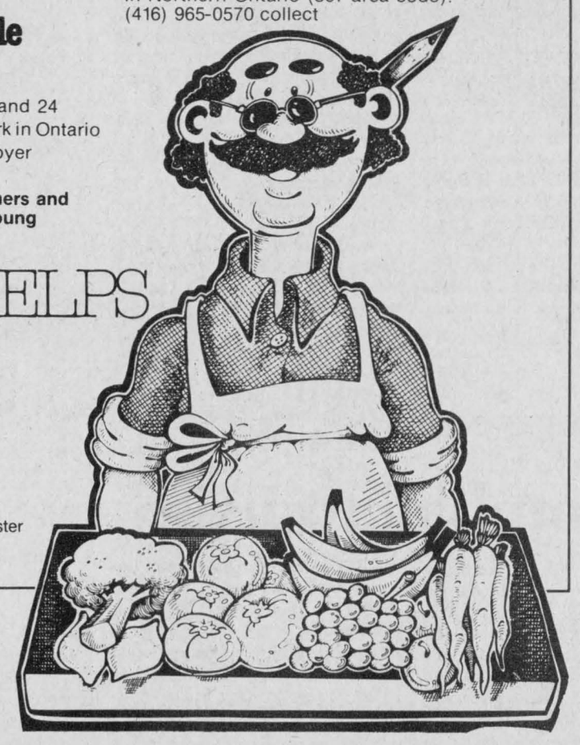

ONTARIO HELPS YOU HELP!
Ministry of Municipal Affairs and Housing
Ontario Hon. Claude F. Bennett, Minister

Seed Fair results

Twenty-two exhibitors for a total of 75 entries placed from Glengarry County at the SD&G Seed Fair March 3, 1983. This year there were 206 entries and 52 exhibitors compared to 156 entries and 40 exhibitors last year.

Premier Exhibitor, Corey VanLoon, Res. Premier Exhibitor, Geoffrey McNaughton and Runner-up, William Johnston.

Premier Forage Exhibitor, Gerry Brugmans and Runner-up, Corey VanLoon.

Premier Grain and Small Seed Exhibitor, William Johnston and Runner-up, Wm. Hardy.

Champion Hay Exhibitor, Gerry Brugmans and Reserve Champion, John Bray.

Champion and Reserve Champion Grain Corn (Shelled and Cob), Robert and Findlay Peters; Runner-up Corn (Shelled), Geoffrey McNaughton.

Champion Silage Exhibitor (Haylage and Corn Silage), Gerry Brugmans; Reserve Champion, Lloyd Stevens and Runner-up Silage Exhibitor (Hay), Alan Fawcett.

Champion Barley, Wm. Hardy; Champion Red Clover, Gordon Smith and Champion Small Seed Exhibitor (soybeans), Wm. Hardy.

Class 13—Oats #1 J. Emard, Williamstown, OVFS, (1), Wm. Johnston, Martintown, (2), Corey VanLoon, Martintown, (3), Geoffrey McNaughton, Bainsville, (4), Robert Villeneuve, RR2 Dunvegan, (6).

Class 14—Barley 2 row, Corey VanLoon (2).

Class 15—Barley 6 row, Geoffrey McNaughton, (2), Herman Akkermans, RR5, Alexandria, (4), Iggie Peters, Lancaster, (5), Robin Fjarle, Maxville, (7), Michael Schack, Williamstown, (8), Wm. Johnston, Martintown, (10).

Class 16—Spring Wheat, Michael Schack, (1).

Class 17—Winter Wheat, Wm. Johnston, (1), Glenlomin Farm, Williamstown, (2), Robin Fjarle, (3).

Class 18—Triticale, Wm. Johnston, (2), Glenlomin Farms, (3).

Class 19—Buckwheat, Robin Fjarle (2).

Class 23—Red Clover, Wm. Johnston, (2), Glenlomin Farms, (3), Lyle Howes, Dalkeith, (4), Stanley MacLeod, Dunvegan, (6), Corey VanLoon, (7).

Class 25—Timothy, Wm. Johnston, (3), Clifford Hope, Williamstown, (6).

Class 26—Alfalfa, Wm. Johnston, (1).

Class 27—1st cut Alfalfa, Corey VanLoon, (3), Allan Blaney, Maxville, (4), Robert and Findlay Peters, Martintown, (6), Edgar Fourney, Lancaster, (7), Geoffrey McNaughton, (9).

Class 28—First cut Mixed Other Legume, Geoffrey McNaughton, (1), Corey VanLoon, (2), Wm. Johnston, (6).

Class 29—1st cut Mixed Legume and Grass, Brian Brodie, (2), Geoffrey McNaughton, (3), Jack Fraser, (4), Corey VanLoon, (5), Robert and Findlay Peters, (8), Wm. Johnston, (9).

Class 30—1st Cut Grass, Geoffrey McNaughton, (2), Wm. Johnston, (3), Corey VanLoon, (4), Stanley MacLeod, (5), Robert and Findlay Peters, (6), Francis Cornelissen, RR2 Williamstown, (9), Lyle Howes, Dalkeith, (10).

Class 31—2nd cut Alfalfa or Other Legume, Allan Blaney, (6), Lawrence St. Denis, (7), Corey VanLoon, (8).

Class 32—2nd Cut Mixed Legume and Grass, Duchesne Farms, Dalkeith, (1), Corey VanLoon, (3), Bernard Cuerrier, Glen Robertson, (4), Geoffrey McNaughton, (5), Herman Akkermans, RR5 Alexandria, (8), Adrian St. Denis, RR5 Alexandria, (10).

Class 33—Haylage, Corey VanLoon, (6), Lyle Howes, (8).

Class 35—Corn Silage, Bernard Cuerrier, (6), Corey VanLoon, (8), Allan Blaney, (9), Geoffrey McNaughton, (10).

Class 36—Cob Corn, Robert and Findlay Peters, (1), Geoffrey McNaughton, (2), Corey VanLoon, (5), Geoffrey McNaughton, (8), Ferme Beriault, c/o Lucien Beriault, RR2 Green Valley, (10).

Class 37—Dry Shelled Corn, Robert and Findlay Peters, (1), Geoffrey McNaughton, (2), Robert and Findlay Peters, (3), Corey VanLoon, (4), Geoffrey McNaughton, (7), Donald McCrimmon, (9), Wm. Johnston, (10).

Invites discussion on PCBs

Environment Minister Keith C. Norton has invited public discussion on draft guidelines covering mobile facilities for the destruction of polychlorinated biphenyls stored in many Ontario communities.

His invitation was contained in letters sent to municipal officials, public interest groups, trade associations and companies with interests and expertise in the field of PCB destruction. He asked for response to the guidelines within 30 days.

PCBs have been widely used in Ontario for more than 30 years, in industry and public utilities, as fire resistant electrical coolants, heat exchange fluids and a variety of dispersive applications. Manufacture was discontinued in the 1970s in response to environmental and health concerns.

"Mobile destruction technologies offer the opportunity to deal with the PCB problem on a community-by-community basis" Mr. Norton said.

These technologies, he added, "may be more acceptable to citizens who would otherwise oppose establishment of large-scale permanent destruction facilities within their community."

Mr. Norton said Ministry representatives would meet with public interest groups to consider regulatory strategy.

Following review of the public responses, revised guidelines and a draft regulation will be prepared. The proposed guidelines and draft regulation will be referred to the Environmental Assessment Board, which will hold public hearings and make recommendations to the Minister.

At that time, Mr. Norton said, he expects to introduce a regulation under the Environmental Protection Act which will set out terms and conditions under which mobile PCB destruction facilities will be approved, and, which will permit the movement of such facilities to new locations as needed without the current legal requirement of repeated public hearings.

Honor weight losers

The Alexandria branch of Canadian Calorie Counters Wishful Shredders met on February 24 at the Acropolis Restaurant for their annual Recognition Day. The ladies meet to honor their highest weight losers and Stars, ladies who have kept their weight off for one year or more, which is an ongoing battle.

Stars were given corsages and charms for their efforts. The ladies were as follows: Juliette Macdonald, 9 years; Margaret Macdonald, 8 years; Pauline Rochon, 2 years; Diane Trottier, 5 years.

Queen for the year was Joan Martin, who has done extremely well over the past year. Joan was dressed in the club's coronation robe and tiara, with a sash of white to announce her status. She was presented with a lovely bouquet of red silk roses, and a special charm. She was also given the club trophy to keep for the year and a smaller one for herself.

Heather MacKay was runner-up to Joan. She was dressed in our blue cape and ribbon, and a lovely corsage of silk roses was presented. Heather was also given a charm, runner-up trophy and a small personal one to keep for herself.

Divisional winners were Jean McKinnon, Div. A; Joan Martin, Div. B; Roxanne Menard, Div. C. These ladies were all presented with corsages and charms.

Joan MacDonald, club president, was given a lovely plate for her year's work, and a charm for her birthday, which was also that day.

Margaret MacDonald, weight recorder and Diane Trottier, treasurer, were given plants as a thank-you for a year of hard work.

Legion members list schedule of meetings

by Marguerite Seger

The following dates have been set for meetings of the members of the Royal Canadian Legion Branch 423 Alexandria. All meetings will be held in the clubrooms, Elgin St. E. at 8 p.m.

An executive meeting will be held in the clubrooms on Wednesday, March 23.

A general meeting with the election of officers and executive will be held on Wednesday, April 20.

The zone commander will be here on Wednesday, May 18 for the installation of the newly elected officers and executive. All members are invited to attend these very important meetings. It is a great honor to be a "Legionnaire" so be proud of your local branch and show your appreciation by your co-operation at all times.

For quick service, call The Glengarry News 525-2020

THIS WEEKEND
Back by Popular Demand!
FRI., MARCH 25, SAT., MARCH 26
"Sunset Express"
at
G&G
CHARCOAL PIT
& DINING LOUNGE
Coming May 6 and 7
Pete Paquette (1 man band)
103 Main St. North End Mall

PRECIOUS BLOOD PARISH
GLEN WALTER
Charlottenburgh Twp. Lic. No. 361925
SUPER BINGO
MINIMUM $1,950 IN PRIZES
EVERY THURSDAY
8 p.m.
15 Regular Games at $50
4 Specials at $100 minimum
1 Special at $300
1 Super Special $400
E.S.N. Organization
8-10-12tf
Buses will be operating from Alexandria to Glen Walter

GREEN VALLEY
SWIMMING POOLS LTD.
Green Valley Tel. 525-3743
OFFERS YOU
Therapeutic and
Whirlpool Baths
different sizes and colors
For more information call us at 525-3743 or drop in and see our display
Be ready for summer, come in and see us now.
7-tf

I. R. BELL & SON
Scrap Metal, Batteries
Radiators, Copper, Brass and Steel
Top Price Paid
Isadore Bell 3000 Copeland St.
Tel. 933-1119 23-tf Cornwall, Ont.

case
INDUSTRIAL
OR AGRICULTURAL
MARLEAU GARAGE
SALES and SERVICE
Sales Representative
Nelson Menard, 524-5783
St. Bernardin, Ont. Tel. 678-2033

Spring into Spring
Farm Equipment Repairs
NOW
SPRING FARM SPECIALITIES
WE SERVICE
All farm equipment requirements through our Plate and Machine Shop Facilities; and our Cornwall Factory Surplus Division.
WE SUPPLY
* *Steel and Stainless Steel Plate (all sizes)*
* *Tanks, Bins, Hoppers, Breeching*
* *Bars, Beams, Angle Iron, Nuts and Bolts*
* *Welding Equipment and Supplies*
* *Welding and Lathe Work "General Repairs"*
"IF IT'S METAL, WE WELD IT"
Office: 938-1834 Office: 938-2851
706 Rosemount Avenue 12 Ninth Street East
Cornwall, Ont. Cornwall, Ont.
Ray Bolger Cornwall Factory Surplus
Steel Fabrication Limited
11-2c

NO FINANCE CHARGES, NO PRINCIPAL PAYMENTS 'TIL JAN. 2/84

GO FORD NOW!
New Units Use Date
5610 through TW-30 ..... Jan. 2/84
All industrial units & wheel loaders . Jan. 2/84
Series 1000 through 4610 . 12.75%APR
USED UNITS* USE DATE
All used units and wheel loaders .. Sept. 1/83
*Requires dealer participation at 2% of amount financed.
DEALER CASH SETTLEMENT ALLOWANCES
Agricultural
Unit Allowance per unit
Ford Tractors
Series 1000 ..... C$ 280*
3-cylinder ..... C$1,200*
with APR 12¾ ... C$ 600
4-cylinder
All-purpose ..... C$2,000*
Flat deck ..... C$3,700*
6-cylinder ..... C$5,000*
FWD Bonus ..... C$ 600
TROTTIER
FARM EQUIPMENT LTD.
Ford Tractors Equipment
Hwy. 43 Alexandria Tel. 525-3120

OTTAWA HOUSE
& LOUNGE
ENTERTAINMENT
4 GO-GO GIRLS
Dancers present Monday thru Saturday, 3 p.m.
Saturday Band
CANADIAN COUNTRY
Your Kind of Music
To continue all during March
9 to 1 a.m.
Props: Dorothy and J.P.
9-5c
ONE DAY ONLY
Wednesday, March 23
LADIES' DAY ENTERTAINMENT
GO GO BOYS
from 3 till 1 a.m.
11-2c


HAS YOUR CAR LOST ITS SHINE?
If you're not in the market for a new car, have your present car looking new!
SPRING PAINT SPECIAL
$439
Our auto paint experts do a complete job...from start to finish, including repairs of minor rust.(Major repairs extra).
FREE ESTIMATES
Agreed Prices Before Starting Repairs
Courtesy Cars Available
Glengarry Motor Sales
Guaranteed Service
Guaranteed GM Parts
Guaranteed Price
Hours: 8 a.m. to 11 p.m.
Monday to Friday, Saturday till Noon
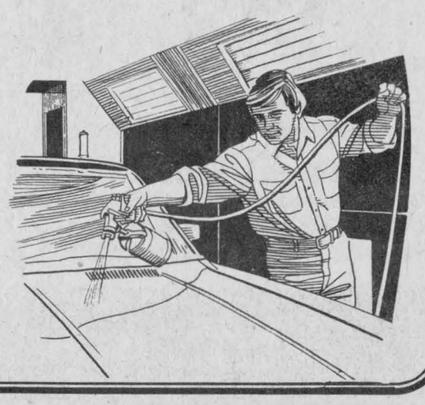
Hwy. 34 South Alexandria
525-1480 525-1577

Crusader News

by Mary Foster

The past week was chiefly occupied with cleaning up after the hectic week before, and of looking forward to the March Break beginning on Friday, the 25th. However, a few events took place, namely a basketball game at noon hour between the junior and senior boys teams. It was a close game, but finally the juniors pulled ahead and kept their lead until the end of the game.

Thursday (the 17th) was declared "Green Day" as it was St. Patrick's Day.

Mid-term exams have been going on last week and this week, making students even more anxious for the March break.

The badminton team, which has recently been formed under the direction of Mr. McLachlan, is planning to enter one tournament this year, the SD&G tournament of April 13.

The senior band is planning ahead for the Cornwall Music Festival it hopes to enter in the week after the March break. This year the jazz band, as well as the junior and senior bands, will enter. That same week, the senior band and choir will be leaving on a band exchange trip with Acton High School, west of Toronto. These and many other events will help to keep our school busy after the March break.

CWL reviews aims

The aims and purposes of the CWL for the diocese of Alexandria-Cornwall were reviewed and discussed at the executive meeting, chaired by the president Mrs. Marion Haramis, on March 14, at St. Peter's Parish, Cornwall. Rev. Kelvin Maloney and Rev. Thomas Villeneuve concelebrated the mass prior to the meeting.

Guest speaker was Yvon LaBrossiere, future principal of the new Catholic High School in Cornwall. He outlined the philosophy of the educational facilities there in September, 1983.

Mildred Cleary explained the reasons for the changes in the constitution and how these changes would affect the present operations of the CWL.

The present executive was returned to office for one more year.

On the move

Mr. and Mrs. Sheldon McDonell and sons Cameron and Carey, Vineland, Ont., were weekend guests of Mr. and Mrs. Angus H. McDonell. They were on their way to the Burlington area in Vermont, to spend the school break skiing.

Mrs. Robert (Connie) Coles, Post Falls, Idaho, and Mrs. Arthur (Shirley) Marsolais, Montebello, California, visited last week with relatives and friends, especially with their mother, Mrs. Agnes MacDonald, Cornwall, who celebrated her 88th birthday last Saturday.

4-H Club News

by Kris Marr

Foods of Ontario's different cultures is the subject for Alexandria #1's 4-H club. These "Cultural Cookers" have had four meetings to date and have experienced foods from all over Europe.

Mrs. Lawson and Mrs. Morris, the leaders, are showing the girls the fine art of foreign cooking. All the recipes in this "Ontario Heritage" project are examples of the recipes brought to Ontario by immigrants from Europe, the Middle East and the Orient.

Married

SIMPKINS—GRAHAM

Mr. and Mrs. Jim Graham, son Bob of Ottawa and daughter June of Toronto, attended the wedding of daughter Joanne to Mr. Harold Simpkins of Montreal on Saturday, March 5, 1983. The ceremony was held at the Dominion Douglas United Church, Westmount.

Inflation is when you have money to burn and can't afford to buy matches.

Held successful card party

by Marguerite Seger

The regular card party of the Ladies Auxiliary, branch 423 was held on Wednesday, March 16, in the clubrooms. There were 12 tables played. The conveners were Mary Main and Lilian Aubin.

Winners were: Ladies high, Isobel Cameron MacDonald; second, Cecile St. Pierre; low, Della MacMillan; men's high, Roland Periard; second, Adelard Sauve; low, John Myles Kennedy; skunk, Tena MacSweyn. The door prize was won by Tena MacSweyn.

The 50-50 draw went to Mary and Harry Main and Della MacMillan.

The next card party is Wednesday, March 30 with the same conveners. The conveners for the April parties will be Vi Dudar and Bessie Clingen and will be held on April 13 and 27.

A dart tournament will take place in April, at which time the "Don Hay Trophy" will be played for.

A warm welcome to come and enjoy a fine social evening at the clubrooms is extended to the public.

GDHS Newsline

by Helene Lauzon and Sharon Graham

MARCH BREAK

This annual holiday will start March 25 and will extend to Easter Monday, April 4. All students are ordered to rest during this period.

DANCE

To kick off the March Break, a spring dance will be held in the school's cafetorium on Thursday, March 24. The music for this dance, which will start at 8 p.m., will be supplied by "Dude."

CONCERT

On Wednesday, March 16, the students of the English entity were treated to the music of the North Dundas concert band. Our school's Senior Band will return this exchange sometime in April.

CHANGE IN TIMETABLE AT SCHOOL

In order to comply with the Ministry of Education rulings on the number of hours for each credit and recent trends in education, the September 1983 daily timetable for students at Glengarry District High School will be as follows:

	SEMESTER 1		SEMESTER 2	
Period 1	67 minutes		Period 1	67 minutes
Home Form	15 minutes		Home Form	15 minutes
Silent Reading	20 minutes		Silent Reading	20 minutes
Period 2	67 minutes		Period 2	67 minutes
Lunch	(approx.) 50 minutes		Lunch	(approx.) 50 minutes
Period 3	67 minutes		Period 3	67 minutes
Period 4	67 minutes		Period 4	67 minutes

Students in Grade 9 and 10 must take 8 courses per year and will no longer have unscheduled time during the school day. Students in Grade 11, 12 and 13 can have one unscheduled period per semester or can chose to take seven or eight courses during the year. It is felt that increased instructional time will better prepare our students for the competitive business world and post secondary education.

It's getting harder and harder to reconcile our net income with our gross habits.

Obituary Notices

MANUEL RACINE

Manuel Racine passed away March 10, 1983 in Glengarry Memorial Hospital. He was in his 87th year.

He was predeceased by his wife, Marie-Louise St. Jean, and one sister, Mrs. Joseph Paquette (Aurore).

Born in Fournierville, April 3, 1896, he was the son of the late Alphonse Racine and Delia Legault.

He is survived by one son, Wilfrid of Maxville; Sr. Marie Berlinguette, whom he raised; one brother, Dosithe Racine and six sisters, Mrs. Moise Leroux (Rosa), Mrs. Henri Debonville (Yvette), Mrs. Ovila Marleau (Rosanna), Mrs. Emile Bebonville (Marie) and Mrs. Albert Laframboise (Aldea).

The funeral took place March 12 from the Munro Funeral Home to St. James Church. Interment will be in St. James Cemetery in the spring.

The funeral was conducted by Rev. Denis Lefebvre, assisted by the sisters of the Maxville and Greenfield parish.

Pallbearers were Ernest Besner, Bruno Besner, Alfred St. Louis, Leonard Paquette, Armand St. John and Adrien Larriere.

WILLIAM ST. JOHN

William Edward St. John passed away at the Cornwall General Hospital on March 11, 1983 in his 82nd year. He was the son of the late Alfred St. John and the late Agnes Coyle. He was predeceased by his wife, the former Annie S. MacPhee.

The late Bill St. John is survived by three children: Edward S. St. John and Ivan St. John of Cornwall and Marylee Milne of Toronto. He had one brother, Harold St. John of Summerstown and one sister, the late Ethel St. John Owens.

The late Mr. St. John spent many years in Alexandria and had a summer residence near Glen Roy. After his retirement from Domtar Fine Papers in 1967, he resided in Cornwall.

The funeral service was held on March 13 in the chapel of McArthur Bros. and MacNeil Funeral Home in Cornwall. The service was conducted by Rev. Fred Rennie of St. John's Presbyterian Church. Spring burial will be in the North Branch Cemetery, Martintown.

Country Beef & Pork Shop

113 Main St., Lancaster Tel. 347-2288

Give us a call today or just visit us for up-to-date prices in our Beef, Pork, Veal or Lamb. We handle four different categories of beef - one to suit every budget. A selection of your purchases can usually be done from our cooler.

N.B. Your presence for the cutting and wrapping of your meat can easily be arranged by appointment.

ANDRE JOANETTE

Painting and Decorating

Wallpapering—Ceramics—Drywall

FREE ESTIMATES

Tel. 525-2518 6-8tf

HIGGINSON

Farm Supplies Ltd.

Farm and Consumer Products

18-tf

Box 280 Maxville, Ont. 613-527-3126

HAZEN MELDRUM LIMITED

ONTARIO LAND SURVEYORS

Cornwall Office: Hazen Meldrum, N.S.L.S., O.L.S. Tel. 932-8124

Winchester Office: W. J. Johnston, O.L.S. Tel. 774-2414

Alexandria Office: 9 Main Street N. Denis Dutrisac, B.Sc., O.L.S. Tel. 525-3444

12-tf

Bruce Grant Construction Limited

PITT STREET

CORNWALL, ONTARIO

K6J 3R8

TEL. 938-8004 12-2c FOR FREE ESTIMATE

Alexandria Hotel

Glengarry's Entertainment Centre

By Popular Demand

Thursday, Friday, Saturday

March 24, 25, 26

CHASERS

ROCK BAND

SGT. PEPPER - DOWNSTAIRS

GO-GO GIRLS

from 3 p.m. to 1 a.m.

BUSINESSMAN'S LUNCH

Served from 11 a.m. to 8 p.m.

OPEN SUNDAY

from 3 to 11 p.m.

Be entertained by

Dusty King and Eileen

Come and join the Battle of the Sexes

Monday 'til Wednesday

Come see: The Captain's Room for banquets, private parties, weddings, etc. 12-1p

THEORET

A. Theoret & Fils Inc.

LAND IMPROVEMENT CONTRACTORS

SPECIALTY: FARM DRAINAGE

Tel. 1-514-373-4408

Collect calls accepted

175 Ellen Valleyfield, P.Q.



3-tfc

"MOBILE WASH"

We clean anything, anywhere!

Agricultural, Industrial, Residential,

Trucks, Tractors, Heavy Equipment,

Farm Equipment, Dairy Barns, Poultry Cages,

Buildings, Fire Damage, Thawing Pipes

STEAMCLEAN POWERWASH

527-5248 5-tf

R & R

SPORTS SALES (AUTO)

See us for Top Quality Used Cars

- Also -

Automobile, Truck and Tractor Radiators Repaired

Cleaned and Recored

- ALL WORK GUARANTEED -

PICKUP AND DELIVERY SERVICE

For quick service at the right price

525-3693 or 525-2707

182 Main St. N., Alexandria, Ont. 1-tf

Are you having RADIATOR PROBLEMS? RADIATOR SERVICE

Call

MR. RADIATOR

Laurent Ladouceur, Prop.

Tel. 525-3752 13-tf

RENOVATING?



THERMO-CELL INSULATION

CMHC Acceptance No. 8251

CGSB Certification No. 83007

How much money are you wasting each year because your home is not properly insulated? ...Let us tell you.

Call us for a free estimate before renovating the walls of your home.

GLENGARRY INSULATION LTD.

ALEXANDRIA, ONT.

Call 525-1105 or 525-4947 10-tfc

Bulls Wait!

Buy your bull at the BIG SIMMENTAL SALE

Saturday, June 11

at 1:30 p.m.

15 bulls, excellent bargain, ready for breeding, plus female, full blood, purebred and percentage.

40 to 50 lots, Over 40 consignors from Ontario and Quebec

Tel. 346-5479

or 346-5568

for further information

12-1p

CO-OP®

Weed out wasted corn yields

There's no market for weeds or wasted yields. And, your local CO-OP has a wide range of hard working herbicides designed to turn these profit losing weeds into profitable corn yields.

Your CO-OP staff has a whole warehouse of knowledge to go along with these corn herbicides. Talk to your CO-OP salesman about your corn herbicide requirements.

You will be glad you did.



Lasso
As a pre-emergence or early post-emergence spray for corn. Controls annual grasses. Good crop tolerance; no carryover.



Surfactant Oil Concentrate
Apply with Atrazine for early post-emergence weed control. Extends period of application and increases efficiency of herbicides.



Primextra
The all-in-one grass and weed killer in a convenient, pre-mixed liquid form. Suitable for water or liquid fertilizer mixing.



Dual—Ciba-Geigy
Apply pre-plant incorporated or pre-emergent, in water of liquid fertilizer solutions or tank mixed with Atrazine formulations. Controls a wide range of grasses.



Bladex WP or Liquid
Pre-emergence or early post-emergence spray with low residue. Particularly effective on grasses and safe for reseeding on crops.



Sutan +
Controls grasses in corn. Combines with atrazine to control broadleaf weeds as well. Gives good crop tolerance on wide range of soils.



Banvel
Effective weed control on triazine-resistant broadleaves. Apply Banvel in combination with Lasso, Bladex, Atrazine or Dual—Ciba-Geigy.



CO-OP Atrazine Liquid & WP
The "original" corn herbicide combines well with other herbicides for pre-plant, pre-emergent and post-emergent application. Brand name quality at a low price.

The leading agricultural chemicals are at your Co-op

CLOSED SAT., MARCH 26/83 AT 12 NOON

for inventory-taking. We apologize for any inconvenience this may create.

UCO UNITED CO-OPERATIVES OF ONTARIO

ALEXANDRIA SALES & SERVICE CENTRE

525-2523 525-1924

Hours: Mon.-Thurs. 8 a.m. to 6 p.m.; Fri. 8 a.m. to 9 p.m.; Sat. 8 a.m. to 4 p.m.

Young Agrics

by Jean-Denis Methot, Ass't. Agricultural Representative

The Glengarry Junior Farmers have organized a Family Farm Partnership Planning Seminar to be held on Thursday, March 24 in the boardroom of the Ontario Ministry of Agriculture and Food Office in Alexandria at 8 p.m.

Guest speakers will include Charlie MacGregor, Farm Management Specialist with the Ontario Ministry of Agriculture and Food, and Howard Lough from Lough and Lewis, Chartered Accountants, in Cornwall.

Topics will be planning the partnership, bookkeeping, record keeping and income tax aspects of a partnership. Campbell MacGillivray and Jean-Pierre Massie will complete the evening by explaining how their existing partnerships are working. A question period will follow, featuring all four speakers.

If you are interested in participating at this seminar, please call the agricultural office immediately to register your name and that of any other interested parties in your family.

4-H TRACTOR CLUB

There have been inquiries with regard to a 4-H tractor club. This club deals with farm safety, maintaining farm machinery and other aspects of proper machinery care.

If you would like to join a club such as this, please call the agricultural office by March 25.

4-H CROP MARKETING

We have only four names as yet for a crop marketing club. This club will discuss and study hedging, the future's market and other ways of selling crops. It should be of great interest to anyone who likes to cash crop.

If you are interested in joining or require further information please call the agricultural office by March 25.

MEMBERSHIP MEETING

On Tuesday, April 5 at 8 p.m. at the Laggan Public School, the Glengarry Junior Farmers will hold their membership meeting. Anyone who is interested in finding out more about Junior Farmers should attend. This organization is for anyone between the ages of 15 and 29 years. A special invitation goes to all senior 4-H Club members.

Hamilton top showman

For only the fourth time in the past 63 years, a woman has become the Grand Champion Livestock Showman at the Kemptville College Royal.

Lori Hamilton from Trenton beat out 137 other students for the honor. In the two-day competition Hamilton, who was named champion dairy showman, went on to defeat the equine, beef, sheep, goat and swine winners. Her closest competitor was Picton's Don Williams, reserve grand champion and runner-up in the tractor rodeo.

Hamilton also accumulated the highest number of points for agricultural students at the Royal. In addition to receiving the showmanship award, she was named top agricultural exhibitor.

An estimated 2,500 people attended the Royal, according to Royal co-president Brian Hudson. The crowd was about 500 above last year's.

In the food service and technology section, Tracey Jackson of Peterborough was named grand champion exhibitor, while Jenny McVeigh, an agricultural student, was voted the student contributing the most to the success of the Royal.

McVeigh, who is also the Renfrew County Dairy Princess, had been in charge of the agricultural exhibits.

Other winners included Brian Hudson of Kinburn, swine showman award; Barry Dean of Stittsville, sheep showman award and Greg Holmes of Winchester, goat showman award; Alan Brown of Enterprise, equine showman award; and Jim Good of Kemptville, beef showman award.

Patricia Faulkner of Palmerston and June Byrd of Belleville were named junior and senior champion exhibitors respectively in the food service and technology section.

The home produce award for that section was won by Tracey Jackson, with Kim Pilgrim of Pembroke runner-up. Magdalena Straathof of Arnprior the home produce award in agriculture.

Fawcett elected to top

Allison Fawcett, Winchester, Ontario has been elected by the national board of directors as president of the Holstein-Friesian Association of Canada. His appointment was made at the meeting of the new board of directors in Vancouver, March 17.

The association's new president was first elected a director in Eastern Ontario in 1966. One of his first appointments after becoming a director was to sit on the committee studying the alternate herd book and the acceptance of red and white Holsteins for registration.

Allison Fawcett was born at Winchester in Dundas County in 1925. He is the son of William J. Fawcett, a lifelong Holstein breeder who was national director from 1943 to 1953 and received a Master Breeder Shield in 1946. Allison farmed with his father for some years before moving to his present farm in 1955 and setting up the Fawcettdale herd. Fawcettdale is presently operated by Allison and his two sons, Hugh and David, and consists of 175 acres, all tillable.

In 1949 Allison married Jean Mackie and together they have seven children; two sons and five daughters.

Mr. Fawcett was awarded the association's highest honor, a Master Breeder Shield, in 1975. He has been premier breeder and exhibitor at the Ottawa Championship Show and the Central Canada Exhibition and country shows a number of times. He has been an official judge for over 25 years and has judged all over Canada with the highlight, the 50th Royal Winter Fair in 1978. He has also officiated at shows in the United States and Mexico. Since 1968 he has been a partner in Fawcett Bros. Sales organization. Allison has also been chairman of the county milk committee, a 4-H leader for over 25 years, chairman of the cattle committee of the championship show in Ottawa and director and president of his local Dundas County Club. Mr. Fawcett is a member of a local United Church.

Milk is under review

Ontario's system of milk licensing and distribution will be the subject of a review, Agriculture and Food Minister Dennis Timbrell announced recently in a speech to the Carleton County Milk Committee in Richmond.

"The purpose of this study will be to examine the strengths and weaknesses of Ontario's fluid milk licensing and distribution policies," Timbrell said.

The study results will be used to outline policy options and recommendations about the continuation, elimination or modification of the current licensing and distribution regulations.

"The study is intended to provide a forum for interested parties in the province," the minister added. These would include the Ontario Dairy Council, the Licensed Independent Dairy Distributors of Ontario, the Ontario branch of the Consumers' Association of Canada and the Ontario Milk Marketing Board.

As an interim measure, the minister also announced the licensing of agent-distributors beginning June 1, 1983. This would be a new category of license under the Milk Act and attendant regulations.

"Agent-distributors distribute milk to accounts that dairies find uneconomical to service directly," Timbrell said.

"Licensing these people legalizes their operations and recognizes the service they provide to the industry. It also gives us a way of monitoring their facilities, improving our quality check on milk and dairy products."

The minister noted that any other changes in the Milk Act regulations would await the results of the licensing/distribution study.



SEE CASTER/ACTION™ MFWD ... on new 55- to 190-hp tractors at our Farming Frontiers '83 and Tractor Open House

83 FARMING FRONTIERS

Who can resist this day? In action on our screen you'll see the new John Deere Caster/Action MFWD option and in-field scenes of many new 50 Series Tractors. Plus many films on new matched equipment and Furrow-On-Film subjects. Join us ... eat ... enjoy. You might even win a John Deere tool chest.

WED., MARCH 30
1:30 aft. 8:15 evening
Maxville Sports Complex

GARRY SMITH
SALES & SERVICE (MAXVILLE) LTD.
Maxville, Ont. Tel. 527-2152
12-1c

DALKEITH
FEED CENTRE LTD.
SHUR-GAIN FEED
FERTILIZER - SEED
WIRE
Dalkeith, Ont. Tel. 874-2692
12-1p

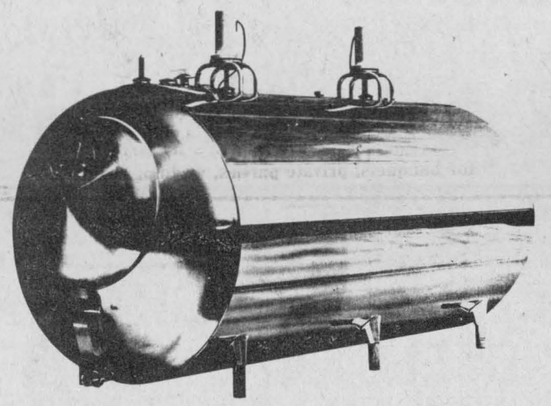

Zero's Super Z. It's the complete bulk milk tank. At least a great improvement on any you've seen before, certainly a revolution in design, and perhaps even the ultimate.

Zero Dairy Farm Equipment
Phillippe Glaude
St. Isidore, Ontario
Tel. 613-524-2137
11-2c

The Clansmen Shop
CLEARANCE SALE
50% OFF
ARKLOW STONEWARE



PINK LADY

109 Pitt St. Promenade
Cornwall, Ont.
Tel. 937-0475
Sandy MacDonald, Prop.

NOW'S THE TIME TO PLAN YOUR 1983 WEED CONTROL PROGRAM

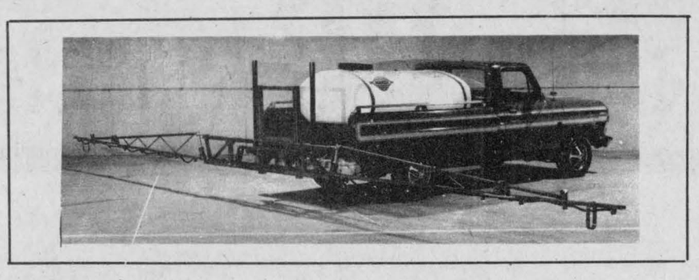

A.S.P.
NOW OFFERS OUR FARM CUSTOMERS:
- A complete line of farm chemicals for all your crop needs.
- Precision custom spraying with a computerized monitoring system.
- Book your chemicals now, take advantage of early order incentives.

FOR FURTHER DETAILS CONTACT
KENNETH MORRIS
at
A.S.P.
83 Main St. North
Alexandria
525-3620
12-1c



"I BOUGHT THIS TOYOTA TO TRANSPORT MY SHOW DOG, BUT I REALLY USE IT FOR ME."
–Linda Burritt
Animal Health Technician, Ottawa

"I bought my Toyota truck mainly for the beast, "Turkey", my Rotweiller show dog, but to tell you the truth I use it for me. I do business and pleasure driving and it's just as nice to drive, just as comfortable, just as smooth as my car was."

WE'RE THE OTTAWA VALLEY TOYOTA DEALERS ASSOCIATION AND WE KNOW TRUCKS.

Highland Motor Sales, Maxville, (613) 527-2735
Mendes Motors, 1811 Bank St., Ottawa, (613) 523-8666
Tony Graham Motors, 1971 Baseline Rd., Ottawa, (613) 225-1212
Bel-Air Automobiles, 450 McArthur Rd., Ottawa, (613) 741-3270
Petawawa Toyota, 421 Hwy. St., Petawawa, (613) 687-8171
Cornwall Toyota, 1515 Pitt St., Cornwall, (613) 932-1106
Jackson Motor Sales, 327 Stewart St., Renfrew, (613) 432-3748
S.C. Automobiles, 93 Boul. Greber, Pointe Gatineau, Que., (819) 568-0066
Auger & Frères, 270 Victoria, Thurso, Que., (819) 985-2218
Gateway Toyota, 659 Princess St., Kingston, (613) 546-1774
1000 Islands Toyota, 590 King St. West, Brockville, (613) 342-9111

TOYOTA

OH WHAT A FUN BUNCH OF GUYS!

ALEXANDRIA
102 MAIN STREET
ALEXANDRIA

IGA

Plus: EXTRA WEEKLY

BULK FOOD SECTION
•Coffee •Cookies •Mix'n Match
•Candy •Fruit and Nut Mixes
•Spices plus Generic Products

WEDNESDAY
SENIOR CITIZEN'S DAY
FREE DELIVERY

STORE HOURS:
Mon.-Wed. 8:30 a.m.-6 p.m.
Thurs.-Fri. 8:30 a.m.-9 p.m.
Saturday 8:30 a.m.-6 p.m.

SAVE
SIRLOIN STEAK
CUT FROM CANADA
GRADE A BEEF

6.13 /kg
2.78 /lb

SAVE
LETTUCE
PRODUCT OF
U.S.A.
CANADA NO. 1

.58 ea.

T-BONE STEAKS
NO TAIL
CUT FROM CANADA
GRADE A BEEF

6.57 /kg
2.98 /lb

PORK CHOPS
CENTRE CUT
6.59 /kg
2.99 /lb

PORK CHOPS
RIB & TENDERLOIN END
LOIN
5.47 /kg
2.48 /lb

ROUND STEAK
FULL SLICE
CUT FROM CANADA GRADE A BEEF
7.01 /kg
3.18 /lb

SIRLOIN T STEAK
OR ROAST
CUT FROM CANADA GRADE A
7.69 /k
3.49 /lb

RUMP ROAST
BONELESS
CUT FROM CANADA GRADE A BEEF
7.69 /kg
3.49 /lb

STEWING BEEF
BONELESS
CUT FROM CANADA GRADE A BEEF
4.59 /kg
2.08 /lb

GROUND BEEF
REGULAR
FRESHLY GROUND
2.16 /kg
.98 /lb

GROUND BEEF
MEDIUM
FRESHLY GROUND
3.49 /kg
1.38 /lb

NAVEL ORANGES
PRODUCT OF U.S.A.
CALIFORNIA, SIZE 113
.13 ea.

McINTOSH APPLES
PRODUCT OF CANADA
CANADA FANCY
3 LB BAG
1.29

SEEDLESS CUCUMBERS
PRODUCT OF CANADA
CANADA NO. 1
.88 ea.

BANANAS
DOLE BRAND
TROPICAL TREAT
.73 /kg
.33 /lb

CELERY STALKS
PRODUCT OF U.S.A.
CANADA NO. 1
.78 ea

WE WILL NOT BE KNOWINGLY
(BY ANY OF OUR MAJOR COMPETITORS

warehouse prices

SAVINGS!

PRICES EFFECTIVE FROM MONDAY, MARCH 21 UNTIL CLOSING SATURDAY, MARCH 26, 1983. WE RESERVE THE RIGHT TO LIMIT QUANTITIES.

APPLE JUICE
FASCINATION
1.36 L TIN

.78

SOUPS
ASSORTED VARIETIES
HABITANT 796 mL TIN

.89

TOMATO JUICE
LIBBY'S FANCY
1.36 L TIN

1.09

KERNEL CORN
IDEAL, FANCY
341 mL TIN

.49

MIRACLE WHIP
KRAFT
500 mL JAR

1.29

MEAT SAUCE
CATELLI
796 mL TIN

1.49

PINK SALMON
SUCCESS
220 g TIN

1.09

PEANUT BUTTER
SMOOTH OR CRUNCHY
YORK 500 g JAR

1.49

FRENCH FRIES
McCAIN FROZEN
CRINKLE OR BEEFEATER
907 g BAG

1.09

KETCHUP
HEINZ
1 L BTL.

1.99

FACIAL TISSUE
WHITE SWAN BOX OF 200
ASSORTED COLOURS, TWO PLY

.79

DISPOSABLE DIAPERS
PAMPERS, TODDLERS
BOX OF 24

4.89

FABRIC SOFTENER
BOUNCE BOX OF 60
SCENTED OR UNSCENTED

4.65

PASTA
CATELLI 1 kg BOX
SPAGHETTI, SPAGHETTINI
OR READY CUT MACARONI

.89

WEEKLY SPECIAL

Maxwell House
Instant Coffee
283 g jar

4.29

WEEKLY SPECIAL

Maxwell House
Ground Coffee
369 g

2.18

UNDERSOLD... ON BREAD, BUTTER, EGGS, MILK & SUGAR
(IN OUR TRADING AREA.)

IGA BUYS OF THE WEEK

PRICES EFFECTIVE FROM MONDAY, MARCH 21
UNTIL CLOSING SATURDAY, MARCH 26, 1983.
WE RESERVE THE RIGHT TO LIMIT QUANTITIES.

COCA COLA
SOFT DRINK
750 mL BTL.
.49
PLUS .30 DEPOSIT PER BTL.

DELMONTE
APPLE OR ORANGE
JUICES
3/250 mL PKG.
.99

IGA
ROSE OR LEMON
LIQUID DETERGENT
500 mL CONT.
.69

SWANSON 4 COMPARTMENT
SWISS OR SALISBURY STEAK
FROZEN DINNERS
312 g BOX
1.39

LIBBY'S
MIXED VEGETABLES
398 mL TIN
.69

DR. BALLARD CHAMPION
ASSORTED VARIETIES
DOG FOOD
723 g TIN
.69

GLAD
GARBAGE BAGS
PKG. OF 40
3.99

DAVERN
454 g PKG.
WIENERS
1.25

DAVERN
BEEF & PORK
SAUSAGE
3.06 /kg
1.39 /lb

DAVERN
BY THE PIECE
BOLOGNA
1.88 /kg
.85 /lb

CANADIAN QUEEN
175 g PKG.
COOKED HAM
1.25

Oasis Pure Orange or **Grapefruit Juice** 1 L tin **.99**

V-8 **Vegetable Juice** 1.36 L tin **1.19**

Neilson Regular or Marshmallow Hot Chocolate **Drink Mix** 500 g tin. **2.39**

Nestle Quick Chocolate **Drink Mix** 1 kg cont. **2.99**

Neilson Assorted Varieties Country Crisp **Granola Bars** 225 g box **1.39**

Wagon Wheels Chocolate, Double Chocolate or Butterscotch **Biscuits** 350 g pkg. **1.39**

IGA Red **Kidney Beans** 398 mL tin **.59**

Catelli **Tomato Sauce** 796 mL tin **1.09**

Habitant Sweet **Mixed Pickles** 750 mL jar **1.69**

Habitant **Sweet Gherkins** 375 mL jar **1.59**

Habitant Plain **Baby Dill Pickles** 375 mL JAR **1.29**

Club House Stuffed **Manzanilla Olives** 250 mL jar **1.89**

Bovril **Beef Cordial** 250 mL btl. **2.79**

Bovril **Chicken Cordial** 250 mL btl. **2.39**

St. Hubert BBQ or Hot Chicken **Sauce Mix** 46 g env. **.59**

Campbell's Chunky **Beef Soup** 284 mL tin **.79**

Campbell's Chunky **Chicken Soup** 284 mL tin **.59**

Libby's Cream Style Corn, or Fancy Kernel **Corn** 341 mL or398 mL tin **.69**

Laura Secord Assorted Varieties **Puddings** Pkg. of 4 **1.59**

IGA **Vegetable Oil** 1 L cont. **1.89**

York Frozen Fancy Mixed Vegetables or **Green Peas** 397 g pkg. **2.27**

Highliner Frozen **Turbot in Batter** 350 g box **1.59**

Highliner Frozen (Ind. Wrapped **Cod Fillets** 397 g pkg. **2.29**

Pepperidge Farm Frozen Assorted Varieties **Turnovers** 312 g box **1.09**

Fleischmann's Sunflower or Corn Oil Soft Twin **Margarine** 2x227 g cont. **1.29** "SUPPORT THE FLEISCHMANN'S HEART FUND"

Fleischmann's Soft Twin Unsalted Corn Oil **Margarine** 2x227 g cont. **1.29** "SUPPORT THE FLEISCHMANN'S HEART FUND"

Blue Bonnet 100% Vegetable **Soft Margarine** 907 g tub **1.69**

Blue Bonnet 100% Vegetable Soft **Margarine** 907 g tub (Quebec Stores) **1.69**

Kraft Velveeta **Cheese Slices** 250 g pkg. **1.49**

Philadelphia Plain **Cream Cheese** 250 g pkg. **1.19**

Pillsbury Assorted Flavours **Turnovers** 383 g cont. **1.49**

Sealtest Creamed **Cottage Cheese** 500 g cont. **1.25**

Vachon Assorted **Cup Cakes** Box of 6 **1.69**

Weston Old Mill **Bread** 450 g loaf (Ontario Stores) **.59**

Weston **Dinner Rolls** Pkg. of 12 **.79**

David Strawberry Tarts **Biscuits** 400 g pkg. **1.49**

Smiles and Chuckles Dark or Light **Turtles** 400 g box **5.59**

Interbake Flare Top Bag Assorted **Bunnies and Eggs** 450 g bag **1.89**

Puss'n Boots Flavour Morsels Assorted Varieties **Cat Food** 500 g pkg. **1.29**

Pampers New Born **Disposable Diapers** Pkg. of 48 **5.99**

Budget WHite One Ply **Bathroom Tissue** 4 roll pkg. **1.19**

Saran Wrap Plastic **Food Wrap** 30 m ROLL **1.69**

Glad **Kitchen Catchers** Pkg. of 12 **.79**

Alcan 12 in. Aluminium **Foil Wrap** 15.2 m pkg. **1.99**

"KELLOGGS" MAKES BREAKFAST A NUTRITIONAL EVENT

Alcan 12 in. Aluminum **Foil Wrap** 7.6 m pkg. **.89**

Cheer **Powdered Detergent** 6 L box **4.19**

Kellogg's **Special K Cereal** 475 g box **1.89**

Kellogg's **Raisin Bran Cereal** 800 g box **2.49**

DAVERN
500 g PKG.
SLICED BOLOGNA
1.35

MARY MILES
500 g PKG. SLICED
SIDE BACON
2.19

SCHNEIDERS **SCHNEIDERS SALE**

SCHNEIDERS 500 g PKG. SLICED **SIDE BACON** **2.78**

SCHNEIDERS 454 g PKG. **WIENERS** **2.19**

SCHNEIDERS 500 g PKG, **SLICED BOLOGNA** **2.35**

SCHNEIDERS 175 g PKG. MAC & CHEESE, BOLOGNA OR **CHICKEN LOAF** **1.05**

SCHNEIDERS 500 g PKG. **MINI SIZZLERS** **2.69**

SCHNEIDERS 175 g PKG. SLICED **COOKED HAM** **1.88**

SCHNEIDERS 250 g PKG. **MINI DELI** **1.99**

SCHNEIDERS 900 g PKG. **BUCKET OF CHICKEN** **5.09**

SCHNEIDERS STORE PACKED **ENGLISH SAUSAGE** **5.27** /kg **2.39** /lb

SCHNEIDERS BY THE PIECE **BOLOGNA** **4.08** /kg **1.85** /lb

SCHNEIDERS 375 g PKG. **HEADCHEESE BOWLS** **1.85**

SCHNEIDERS 250 g PKG. SANDWICH SPREAD **ROLLS** **1.15**

ASK FOR YOUR $1.00 OFF COUPON TO THE OTTAWA HOME & DO IT YOURSELF SHOW '83



AVAILABLE FROM THE CASHIER WITH EACH GROCERY ORDER.

IGA
warehouse
prices on
FRESH
PRODUCE

AVOCADOES PRODUCT OF U.S.A. ea. .59	SEEDLESS GRAPES PRODUCT OF CHILE CANADA NO. 1 2.18/kg .99/lb	LEAF LETTUCE PRODUCT OF U.S.A. CANADA NO. 1 ea. .49	SPINACH PRODUCT OF U.S.A. 10 OZ. PKG. .88
KIWI FRUIT PRODUCT OF U.S.A. ea. .33	RIBIER GRAPES PRODUCT OF CHILE CANADA NO. 1 2.18/kg .99/lb	SEEDLESS CUCUMBERS PRODUCT OF CANADA CANADA NO. 1 ea. .88	MUSH-ROOMS PRODUCT OF CANADA SNOW WHITE 8 OZ. PKG. .98
MANGOES PRODUCT OF U.S.A. ea. 1.49	EMPEROR GRAPES PRODUCT OF CHILE CANADA NO. 1 3.26/kg 1.48/lb	GREEN ONIONS PRODUCT OF U.S.A. ea. .33	GREEN CABBAGE PRODUCT OF CANADA CANADA NO. 1 .42/kg .19/lb
PAPAYA PRODUCT OF U.S.A. ea. 1.99	IDA RED APPLES PRODUCT OF CANADA CANADA FANCY 3 LB BAG 1.29	CELERY STALKS PRODUCT OF U.S.A. CANADA NO. 1 ea. .78	ONIONS PRODUCT OF CANADA CANADA NO. 1 2 LB BAG .39
PINE-APPLE PRODUCT OF THE DOMINICAN REPUBLIC FRESH LARGE SIZE 8'S ea 1.99	SPARTAN APPLES PRODUCT OF CANADA CANADA FANCY 3 LB BAG 1.29	ROMAINE LETTUCE PRODUCT OF U.S.A. ea. .68	CELLO CARROTS PRODUCT OF CANADA CANADA NO. 1 2 LB BAG .49
MELONS HONEY DEW PRODUCT OF U.S.A. ea 1.99	APPLES GRANNY SMITH PRODUCT OF CHILE OR FRANCE CANADA FANCY 1.94/kg .88/lb	BEAN SPROUTS PRODUCT OF U.S.A. 1.08/kg .49/lb	P.E.I. POTATOES PRODUCT OF CANADA CANADA NO. 1 .18/kg .08/lb

Dunvegan News

by Marion Loewen

CHURCH SERVICE

A service of Holy Communion will be held in Kenyon Presbyterian Church on Sunday, at 11 a.m. The preparatory service will be held on Friday at 8 p.m.

WORLD DAY OF PRAYER

The World Day of Prayer service was held in Kenyon Church March 4 with Kenyon and Skye Women's Missionary Societies participating in the service.

Mrs. Gordon Fresque welcomed those in attendance and read a message from the women of the Caribbean who prepared this year's service. Relating to the Caribbean was a display of various articles of clothing, basketry, jute, jewellery, fruit, dolls in the native island costumes, and a beautiful red amaryllis closely resembling their tropical flower the "hibiscus."

The guest speaker was the Rev. Karen Hincke from St. Columba Church, Kirk Hill.

An anthem was rendered by members of the Skye Auxiliary.

Leaders in the service were Mrs. Gordon Fresque and Mrs. Stanford MacCrimmon, and assisting them were Mrs. Rodger Hartrick, Mrs. Joanne MacLean, Mrs. Jim Graham, Kathleen Phillips, Mrs. Dan MacLeod and Mrs. D. J. Hartrick from Kenyon Auxiliary.

Those taking part from Skye were Mrs. Bev MacQueen, Mrs. Mack MacRae, Mrs. Ian MacLeod, Mrs. Weldon MacIntosh, Mrs. Wesley Chisholm, Isabel MacLeod, Mary C. MacLeod, Mrs. Lloyd Nixon, Mrs. John K. MacLeod and Mrs. D. H. MacIntosh.

Following the singing of "A Song of Renewal" Rev. Hincke pronounced the benediction.

* * *

Visitors with Mr. and Mrs. Rae MacLeod on the weekend were their daughter Debbie and sister Gladys MacLeod of Ottawa and cousin Edith Leopold of Calgary. They also visited with Neil B. MacLeod of Maxville Manor.

* * *

Mr. and Mrs. George Robinson of Montreal visited with the Chisholms on Saturday.

* * *

Sorry to hear that Johnny Carpenter is in Glengarry Memorial Hospital. We hope he will soon be feeling better.

* * *

Visiting with Mrs. John Loewen for the weekend was her mother Minna Hampel of Maxville Manor. Visitors for the day on Saturday were Gisele Harper and Lisa, and Murdy and Louise Clark and Christopher, all of Kemptville.

WOMEN'S INSTITUTE

The Dunvegan Women's Institute will meet this Thursday in the Dunvegan WI Hall. The roll call will be to name an Irish song or tell an Irish joke. A film will be shown. All are welcome.

FITNESS NOW
Fitness.
It gives much more than it takes
PARTICIPACTION
The Canadian movement for personal fitness

LouverDrape® Vertical Blinds





- Cushion Floor
- Carpet
- Ceramics
- Wallpaper

Tapis
Richard Ranger Carpet Inc.
400 Main St. N., Alexandria — Beside CNR Tracks
Tel. 613-525-2836
Specialists in Home Decorating
Ansol IV Carpet
Reg. $11.95 ..... now on sale at $8.95
* *Decorative Mirrors* * *Eureka Vacuum*
* *Bathroom Accessories* * *Dreco Blinds*
ENDS OF ROLLS
NOW 30% - 50% OFF
10-tf

EASTER 1983

	price per lb.	price per kg
Smoked PICNIC HAMS	1.09	2.40
Whole or half R.T.S. SMOKED HAM	1.39	3.06
Centre Cut SMOKED HAM STEAKS	1.79	3.95
Royale Reg. COTTAGE ROLLS	2.55	5.62
Maple Leaf R.T.S. MIDGET COTTAGE ROLL	3.09	6.81
Maple Leaf R.T.S. DINNER HAM	3.39	7.47
Maple Leaf R.T.S. DINNER PORK SHOULDER	3.09	6.81
Maple Leaf R.T.S. 1/4 HAMS	3.19	7.03
Swift's Lazy Maple BACON	500 g	2.59
Frozen Boned & Rolled VEAL FRONT	2.29	5.05
Local POTATOES	50 lb. bag 22.7 kg	2.99

BEEF - PORK - TURKEYS - CHICKENS
FRESH FRUITS & VEGETABLES
Meloche & Sabourin
17 Main St., Alexandria 12-1c Tel. 525-1295

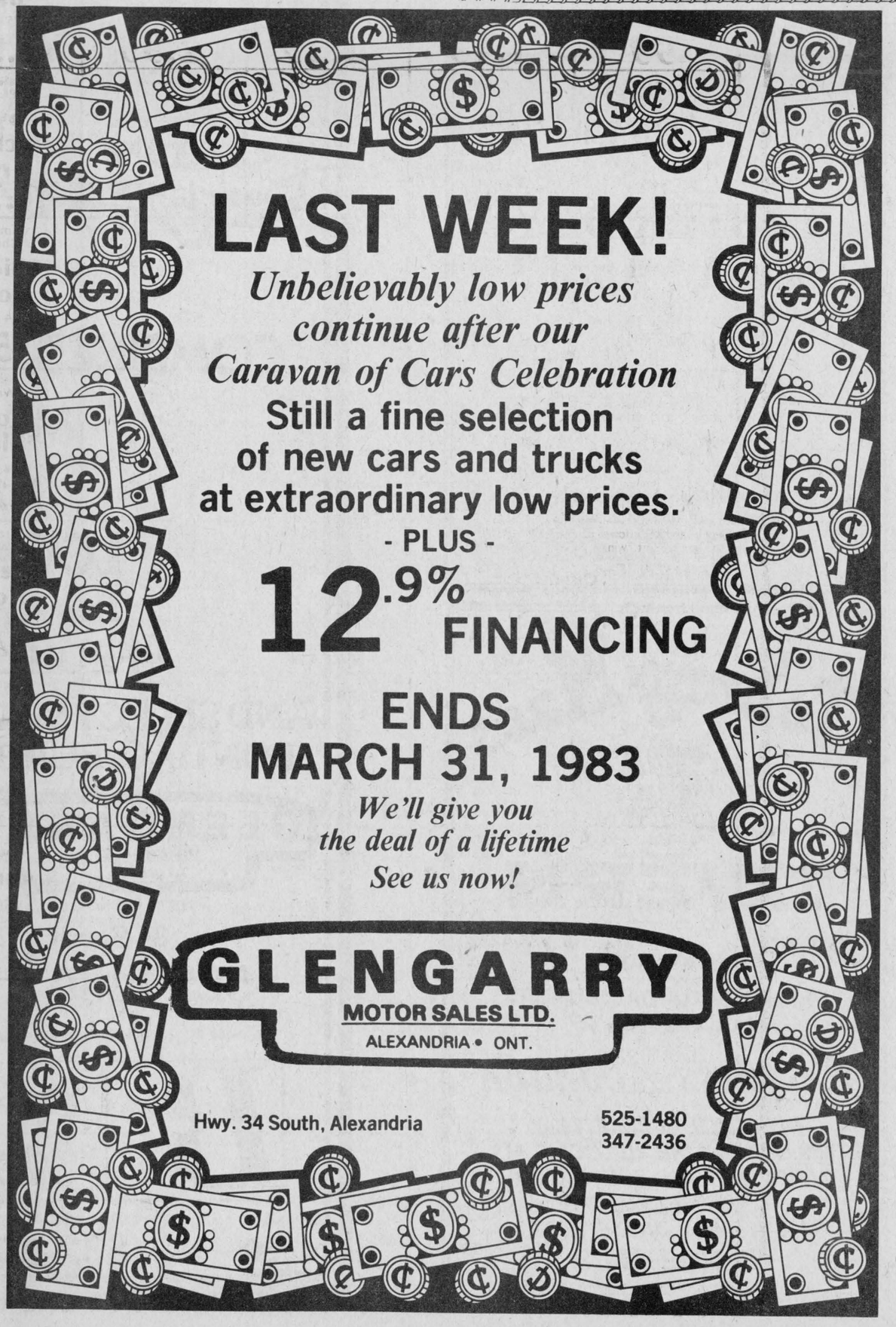

Welfare up 16 per cent

The Canadian recession is going to cost SD&G municipalities an extra 16 per cent in welfare payments this year.

Warden John Cleary said the United Counties have been forced to ask their 20 member municipalities to foot the increased bill to cover the growing number of unemployed people in SD&G.

At its last meeting, United Counties Council decided to ask the municipalities for $2.3 million in 1983. Total budget, before provincial grants, is $13.2 million.

Most of the increased spending will be in the social services department to provide assistance to people who have exhausted their unemployment insurance benefits.

The total social services budget is up 26 per cent this year, to $889,500.

"I don't like to see us paying out that amount of money," Cleary said. "I sure wish those people had jobs, but they don't, so they need welfare to keep going."

The budget is just an estimate of expected expenditures for 1983, he cautioned.

"It could be a lot more, but we hope it will be less. We know, though, that more and more people in the counties are running out of UIC benefits."

The roads budget is up six per cent from 1982.

"That's one increase I'm glad to see," Cleary said. "Over 30 per cent of our county roads are deficient and this year we've increased our budget to get the maximum provincial subsidy."

He said there was considerable debate at the committee level before the increase was recommended to the council.

The Children's Aid Society budget is down this year due to a decrease in the number of wards.

Council will be providing $153,500 in 1983, compared to $189,150 last year.

General government costs, including salaries, will increase four per cent to $424,950.

The United Counties are covered by the province's five per cent wage increase ceiling.

Planning and development, which includes tourism, reforestation, agriculture, land division and the operation of the counties' planning office, is budgeted at $3.4 million, up $208,475.

Housing program is cut

Financial restraints being exercised by the province have taken a bite out of the Ontario Home Renewal Program.

As a result, no monies for upgrading older homes in Alexandria will be made available this year.

The program was started in 1979 to provide affordable, adequate housing by upgrading older houses with potential for years of habitation. It was intended to repair faulty structural and sanitary conditions and make improvements for plumbing, heating, electrical and insulation and was geared to homeowners with an income of $15,000 or less.

Since the program started, 37 Alexandria homeowners have made home improvements at a cost to the province of $162,000.

Local municipalities have praised the program and expressed disappointment with the decision to discontinue funding.

In a letter this month to the Town of Alexandria, Ministry of Municipal Affairs and Housing officials cited the necessity to "cut back and reduce funding for a number of provincial programs in order to achieve the required financial constraints."

However, they pointed out additional funding for renovation may be included in the federal budget expected shortly and, depending on federal proposals, "some funding for renovations may be forthcoming" later this year.

Kenyon
Presbyterian Church
DUNVEGAN, ONT.
The Rev. Gordon H. Fresque, B.A., B.Th., Minister

EASTER DAY
Sunday, April 3
11 a.m.
Sermon - "A New Tomorrow"
Music
Organ Prelude - "Prelude in F" Dornault
The Introit - "Hallelujah What a Savior"
Anthem - "Jesus Christ is Risen"
Intermediate and Senior Choirs
Anthem - "Hallelujah, He is Risen"
Senior Choir
Organ Postlude - "The Strife is O'er" Palistrina
MR. ANGUS MacQUEEN
Organist and Director of Music
Everyone Welcome
Wheelchair Entrance
12-2c

Johnny Mac's
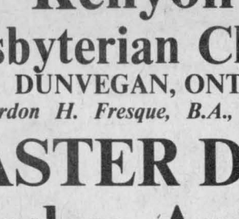
TAVERN
Martintown Tel. 528-4233
Formerly Grand Hotel
FRIDAY, SATURDAY, SUNDAY
MARCH 25, 26, 27
Reckless Abandon
WEATHER PERMITTING!
THIS SUNDAY WE WELCOME ALL
CANOEISTS AND SPECTATORS
TO THE GREAT
RAISIN RIVER WHITE WATER
CANOE RACE

TEAM GM
ALL CARS HAVE GREAT VALUE
ALEXANDRIA ASSELMAN HAWKESBURY GREEN VALLEY
TEAM GM

presents
MARCH ECON-O-THON
ACADIAN & CHEVETTE
as low as **$5812.*** Freight extra
* The lowest priced car built in North America
ECONOMICAL TO BUY—
ECONOMICAL AT THE PUMPS

SELECTION IS AT ITS PEAK
VALUES ARE GREAT
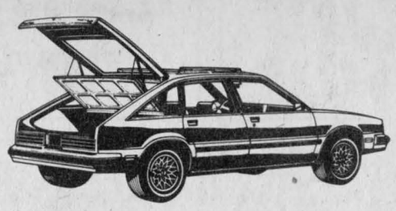
COMBINED WITH *12.9%* FINANCING
MAKES THIS AN EVENT YOU
CAN'T AFFORD TO MISS
LOOK AT GM Canada TODAY
This super event lasts until March 31st, 1983
SEE ONE OF TEAM GM DEALERS LISTED BELOW
AND SELECT YOUR CHOICE OF CHEVROLET, OLDSMOBILE, PONTIAC, BUICK, CHEVROLET OR G.M.C. LIGHT TRUCKS

GLENGARRY MOTOR SALES LTD. ALEXANDRIA • ONT.
Chevrolet, Oldsmobile
Hwy. 34 South
525-1480

LAPLANTE CHEVROLET-OLDSMOBILE-CASSELMAN
JACQUES LAPLANTE CHEVROLET OLDSMOBILE LTÉE
CASSELMAN, ONTARIO K0A 1M0
(613) 764-2846

Roy's
Pontiac, Buick, Cadillac and GMC Trucks
Green Valley, Ont.
525-2300

B Belanger
Chevrolet-Oldsmobile Inc.
Hawkesbury, Ontario
220 Main St.
632-8514

Laniel
640 MAIN STREET WEST
HAWKESBURY ONTARIO K6A 2J3
TELEPHONE: (613) 632-2764
Pontiac, Buick, Cadillac and GMC Trucks
632-2764