The Glengarry News

VOL. LXXXI — No. 14 ALEXANDRIA, ONTARIO, THURSDAY, APRIL 6, 1972 SINGLE COPY 10c





SAP IS RUNNING WELL—The continuing cool weather promises a good crop of maple syrup and Lucien Lefebvre, Green Valley, expects increased production over last year at his camp just north of the Brown House. There were many visitors to the camp Easter Sunday and Mrs. Lefebvre is seen preparing taffy on the snow, being sampled by the young onlookers. Lucien Lefebvre and his son Jacques find the work warmer in the sugar camp as fresh syrup is drawn off. —Photos by Robert

Herd Of 60 Lost When Barn Burned Monday At St. Raphael's

Loss is estimated at more than $60,000 in the fire Monday morning that destroyed the barn of Paul Valade, St. Raphael's. His entire herd of 60 Holsteins was lost to the flames as well as 4,000 bales of hay, stable cleaner and other equipment.

The large metal-clad barn was only ten years old, built to replace a barn lost to fire in August 1961.

Mr. Valade's fine herd included 38 milk cows, 15 heifers and seven calves.

The morning milking had been completed and Mr. Valade had left for North Lancaster for a load of feed. His father, Osias Valade, was finishing up the chores when he noticed smoke and flame in the hay loft about 9.45 a.m. By the time he had summoned his daughter-in-law the barn was in flames and the cattle could not be reached.

Fire brigades from Lancaster and Williamstown responded and neighbors were quickly on the scene, as well as men working on the church ruins at St. Raphael's. Machinery was removed from the shed and the availability of water in the nearby fields helped firemen save the adjoining milk house.

Neighbors Marc Brunet and Murray Lunt are heading up a committee which will conduct a canvass to aid Mr. Valade. A benefit dance will also be held April 21st at Green Valley Pavilion.

Sixty Inches Less Snow This Winter

March was about five degrees cooler than normal, according to the report of George Hambleton, weather observer at Dalhousie Mills. Precipitation was normal with 18 inches of snow on 13 occasions and 1¼ inches of rain on seven days.

That 18 inches of snow compares with 40 inches in March '71 and snowfall for the winter is 105 inches, some 60 inches short of last year's fall to this time.

The low last month was —12° on the 4th and the high was 47° on the 7th. The mercury went below zero on four occasions. March was cooler than normal last year, too, but to a lesser degree, with a high of 50° and low of —12°.

There were below zero readings on eight nights last March but daytime temperatures were considerably higher.

Thunder occurred on one occasion last month and we had freezing rain twice. One year ago neither was recorded in March.

Mrs. D. J. Gunn Follows Husband In Death

Two months following the death of her husband, the late D. J. Gunn, Mrs. Christena Gunn died Saturday morning, April 1st in Glengarry Memorial Hospital.

A lifelong resident of the North Lancaster area, she was born there, Christena Barry, a daughter of John Barry and his wife Flora MacDonald. In 1928 she married David J. Gunn who predeceased her Feb. 3rd.

One son and three daughters survive: Alex Gunn, Florence, Mrs. Frank McManus, Madeline, Mrs. Alan Transleau and Joan, Mrs. Ronnie Gallagher, all of the Montreal area. Seventeen grandchildren also survive as does one sister, Mrs. Mary McDonell, Alexandria.

The wake and funeral were attended by many friends from Montreal, Ste Justine, Cornwall and area points. The funeral mass was offered in St. Finnan's Cathedral, Monday morning, by Rev. M. J. O'Brien, parish priest of her much beloved parish of St. Raphael's.

The pallbearers were four grandsons: John and Michael McManus, David and Ian Transleau, and two sons-in-law, Ronnie Gallagher and Alan Transleau.

Burial followed in St. Joseph's Cemetery, Lancaster.

Plant Manager Sees Need For Day Care Centre

A more extensive day care centre program that would allow more local women to work is being sought by Sam Kadanoff, manager of the Lucky Legs Ltd. plant here.

Deputy-Reeve Marcel Ranger reported to last week's council meeting on discussions he had had with Mr. Kadanoff. The sportswear plant now employs 95 people and is thinking in terms of 150 employees.

A survey among his present staff concluded that one of the main reasons for the shortage of sewing machine operators is that many potential employees have pre-school children. An adequate day care centre to which children could be transported by taxi could be the answer and further studies along this line will be made.

Deputy-Reeve Ranger noted a small day care centre had been started at Maria Goretti Academy and it might be found possible to expand these facilities.

Accident Here Over Holiday

Easter weekend was described as probably the quietest of the year by Sergt. Harold Buttle, of Lancaster detachment OPP. There were a few minor mishaps involving no injuries and assistance was given Alexandria police investigating two burglaries.

Only accident reported involved an Alexandria youth, Roch Lajoie, 18. He escaped injury Sunday afternoon when the car he was driving went out of control and rolled on the Glen Robertson road east of Highway 34.

The 1971 model car received $1,000 damage. Lancaster provincial police said Mr. Lajoie was eastbound attempting to pass a car when the unidentified vehicle swerved, sending the Lajoie car off the road. Const. Nelson Kinkaid investigated.

An accident on Highway 138 Saturday night involving a parked car resulted in $700 damage and no injuries.

Owner of the parked car was Norman Abraham of Moose Creek. Damage was $300.

Driver of a car which received $400 damage was Huguette Gravel of Ottawa.

Tories To Organize Hawkesbury Meeting

A reorganization meeting of the federal Glengarry-Prescott Progressive Conservative Association will be held at Hawkesbury, Monday night.

Archibald MacDonell of Williamstown is president of the party's provincial organization.

Gilles Villeneuve of Hawkesbury, heads the Prescott-Russell PC Association also on the provincial level. The two presidents have arranged the meeting to elect officers on a federal basis.

The federal association for the predominantly francophone federal riding hasn't met since 1968.

Safe Stolen From Alexandria Hotel In Second Saturday Night Break-In

An investiigator from the Ontario Provincial Police is being brought in to assist Alexandria police in the search for burglars who struck two business places here during Saturday night. Some suspects have been questioned, reports Acting Chief Leo Lemieux, but there are several other leads to follow up and his force is already below strength due to the illness of Constable Jacques Laflamme.

Less than one thousand dollars in cash was the loot obtained by nervy burglars who removed the 400-lb. safe from the Alexandria Hotel early Sunday morning. The safe was wheeled out the front door of the hotel and presumably loaded into a car at an hour when traffic on Main Street was at its lightest, probably some time after 4 a.m.

Guests in the hotel heard noise downstairs about that time but attributed it to people coming in late. Proprietor Lloyd McHugh reports he left the hotel for his home about 3 a.m. The theft was discovered Sunday morning by his son Alan.

Entry had been gained by forcing a window in the men's washroom which was reached from the roof of a shed at rear of the hotel. In addition to carting away the safe with its cash and personal papers the thieves took some 20 bottles of liquor, the 40-ounce size. Cheques which had been cashed over the weekend were not in the safe.

The entry at the Alexandria Hotel was the second of the night. Police had earlier been called to the Seguin Hardware, just north of the Bank of Nova Scotia, where burglars had forced a side door to gain access. That burglary was discovered about 10 p.m. Saturday, by the owner, Francois Seguin, when he returned to his store.

Some $20 in change had been removed from the cash register and this appeared to be the only loot taken.

Father Of 13, Russell Desjardins Killed Early Wednesday Walking On Highway 43

Russell Desjardins, 62, was instantly killed about midnight, Tuesday, just west of Alexandria, when struck by a car as he was walking to his home further west on Highway 43. He was the father of 13.

According to the police report, Mr. Desjardins was walking in the travelled portion of the highway about 12.05 a.m. Wednesday when struck by a westbound car driven by Jean-Guy St. Louis, 20, of RR1 Maxville.

Dr. Donal F. Conway of Lancaster, was called in his capacity as coroner. The accident was investigated by OPP Constable M. E. Robinson and Cpl. R. C. Dulmage. No decision has yet been made as to an inquest.

A daughter, Mrs. Robert Menard, Kenyon St. West, reports her father had been playing cards at her home and left before midnight to walk to his home, three miles west of town.

A native of Vankleek Hill, he had resided in the 3rd Kenyon for the past 13 years and was unemployed.

To mourn he leaves his wife, the former Delisca Cyr, four sons and nine daughters. They are, Leo, 3rd Kenyon; Gerald, Clarence, Albert, Irene, Alice and Diane, at home; Florence, Mrs. Solomon Cyr, Vankleek Hill; Mrs. Marybel Lariviere and Beatrice, Mrs. Robert Menard, Vankleek Hill; Bertha, Mrs. Alex Cyr, Green Valley; Shirley, Mrs. Andre Dumont, London, Ont.; Kathleen, Mrs. Henri Quesnel, Hawkesbury.

The funeral will be held at 10 a.m. Friday from the Morris Funeral Home to Sacred Heart Church and cemetery.

Being Transferred To Tokyo Parish

After 12 years mission work in Ichinomiya, Japan, Rev. Alex McDonald of the Scarboro Mission Fathers is being transferred to the SMF parish in Tokyo. Father Alex will serve as co-pastor there and his appointment is effective May 15th.

His new address then will be:
Takanawa Catholic Church
Minato-Ku, Takanawa 4
Chome 7-1, Tokyo 108 Japan

Elections Now On At High School

Politics is the name of the game at Glengarry District High School this week leading up to the elections for the Model Parliament being held on Friday.

Three parties are again in the field and the party leaders expect to have candidates running in each classroom.

Dawn Campbell, who served as Prime Minister a year ago, is again heading the Liberal Party and she will be opposed by the forces under Elaine Perrier, Progressive Conservative, and Mike Mitchell, New Democratic Party.

Campaigning is in full swing this week with posters and other vote-seeking promotions in use. Election addresses are being heard and Thursday morning the three leaders will woo the voters at an election assembly from 9 to 10 a.m.

Brian Black is again chief electoral officer and he has arranged a trip to Ottawa for April 17th when it is hoped at least all the successful candidates will visit the House of Commons.

The Model Parliament will be held on April 27th when Alfred Hales, MP Wellington South and Chairman of the Public Accounts Committee will be here. He will be the first Progressive Conservative Member to put in an appearance at the school Parliament.

Broke Leg In Fall

Miss Alice Laurin suffered a compound fracture of her right leg, Tuesday of last week, in a fall. She has been undergoing treatment for three fractures about the knee in Hotel Dieu, Cornwall, and is expected home this week.

The accident occurred as she was leaving the home of her uncle, Z. Courville, on Ottawa Street.

Testing Of Semester System May Be Tried In Two Counties High Schools

The SD and G County Board of Education has approved limited implementation of a semester system at North Stormont High School and for Grade 13 students at CCVS.

Approval of the system—dividing the school year into two equal parts—is subject to continued research and information with the hope of implementing the same plan into the two high schools by Sept. 1973.

In a lengthy presentation, Area Superintendent Lorne Lawson compared the systems, outlining how it would work and presenting pros and cons.

A full credit semester system would divide the school year into two four-month sections with a student taking four courses each semester. The school day would have six periods, each about 70 minutes, with two periods off for lunch and individual study.

The system, Mr. Lawson said, would allow students to drop out for four months and pick up their education again at a later date. With additional summer courses a student could also obtain a five-year diploma in four years, he noted.

Advantages of the system include better teacher-student relationships, smaller classes, the chance for a student to get out of a course which he doesn't like or is failing, and a reduction in the number of textbooks needed and facilities used.

Mr. Lawson pointed out the system would require more administrative work, more variety because of longer classes and much more counselling and guidance.

Problems might also develop if a student transferred, Mr. Lawson added, although there are 50 high schools in Ontario using some type of semester system.

Members of the board reacted favorably but some trustees advocated implementation of a three-semester system.

"Students have nothing to do in the summer and they can't get jobs," noted trustee Joe Gunn. "It would help the student labor problem if they could go to school in the summer. It seems to me that the two semester idea with students taking one or two summer courses doesn't go far enough."

Mrs. J. W. A. Smith Died At 93

A resident of Dalkeith throughout her long life, Mrs. Catherine Smith died Monday at Smith's Clinic, Hawkesbury, in her 94th year.

Mrs. Smith was the widow of John William Angus Smith, a former postmaster at Dalkeith.

Two sisters survive, Mrs. Annabelle Mooney and Miss Jessie MacLennan of Ottawa, as well as several nephews and nieces.

The funeral was held Wednesday from the Hillcrest Funeral Home, Vankleek Hill, at 2 p.m. Rev. Gordon Montgomery conducted the service.

Interment will be in Kirk Hill Cemetery in the spring.

Breeders Of All-Time, All-Canadian Champions Recognized At Ayrshire Banquet

Glengarry breeders of two all-time, all-Canadian milk producers were honored at Tuesday night's annual banquet of the Glengarry Ayrshire Club held in St. Andrew's Church Hall, Martintown.

Malcolm MacGillivray of Brome, Que., president of the National Ayrshire Breeders Association made the presentations to Tom Curran, Martintown, who has the all-time, all-Canadian junior four-year-old and to D. J. MacMaster, Laggan, who has the senior four-year-old record holder.

Mr. Curran also received a certificate for high herd average in Glengarry while A. H. Robertson, Martintown, received the Superior Sire award for Sellwood Greta's Jewel, since sold to Eastern Breeders.

Roy Simmons of Finch, national vice-president, presented an Honorary Life Membership certificate and a Superior Breeder award to Carlyle Watt of Lancaster. Club Past-President Clark McCuaig made the presentations to Carlyle and son Colin Watt of the Eaton and Simpson Sears trophies as premier breeders and exhibitors at Williamstown Fair.

President John Fourney chaired the banquet and entertainment included accordion music by Mrs. A. K. MacPherson of Glen Sandfield. Guest speaker was a native of Williamstown, Eric Sandilands of Richmond, Ont., who gave an interesting illustrated tour of Europe where he spent three years.

Others who spoke briefly were Peter Nysten of Williamstown, president of the Holstein Breeders Club, Donald Rose of Mountain, representing Grenville-Dundas breeders, David McIntyre, Finch, for Stormont Ayrshire breeders and Fred Bova of Burke, NY.

Has Second Eatery

Archie McDougall, proprietor of the Cosy Inn Restaurant, now has a second eatery with purchase of the Chez Gaetan Restaurant, near the Carnation plant, from Andy Menard.

Chez Gaetan re-opened Tuesday with a completely new staff.

Good Prices At E.O Calf Sale

Fifteen calves consigned by members of the Glengarry Holstein Club averaged $375 per head at the Holstein Calf Sale held at the Fawcett Sale Arena, Winchester on Saturday.

Fifty three calves were sold at an average price of $375 at the sale which was sponsored by the county clubs in Eastern Ontario. The top lot was consigned by Lorne Strader, Brinston, and sold to Robert May, Picton, for $685.

Calves consigned from Glengarry and the price they brought:

F. Cornelisser., Williamstown, $260 and $225; Nysten and Hensen, Williamstown, $620; Joe VandeLigt Lancaster $520 and Geo. Osborne & Son, Bainsville, $200, for export; VandeLigt $405, $375, $560, $370, $290; Wm. Van Loon, Maxville, two at $410; Martin Van Sleevwen, Williamstown, $280, $345; Osborne & Son, $365.

Among buyers of these calves were Arthur Bray, Moose Creek and Alex D. MacLeod, Dalkeith.



MANITOBA BOUND—Head of the maintenance department at Carnation Instant Products, Doug Teall, centre, was presented with a farewell gift at a party held in his honor at the Torch Room, Cornwall, last Wednesday evening. Making the presentation on behalf of the staff in his department are: Stuart Upton left, and Fern Laflamme, right. Mr. Teall left this week for Carberry, Manitoba.

—Photo by Mrs. Mervyn MacDonald

John McDougald Died At 83

The death occurred March 28th at St. Joseph's Villa, Cornwall, of John McDougald, a resident of the Green Valley area throughout much of his life. He was 83.

Born at Green Valley he was a son of Donald McDougald and his wife, Isabel McDonald. For many years he had been employed with the Canada Cement Co. at Montreal. He had spent some time at MacDonell Memorial Hospital before moving to the Villa some four years ago.

Surviving are six brothers, Archie of Glen Walter, Frank of Hamilton, Angus Alex of Saskatchewan, Ranald and Joe of Green Valley; Angus, Cornwall.

The funeral was held March 30 from Morris Funeral Home to St. Finnan's Cathedral where the service was conducted by Rev. M. J. O'Brien. Spring burial will be in St. Raphael's parish cemetery.

The pallbearers were Cameron and Mervyn MacDonald, Bernie McDonell, John A. A. McDonald, Donald and Francis McDougald.

Bell Estimates $115,000 Spent

Bell Canada spent $115,000 in Alexandria in 1971 to keep pace with customers' current telecommunications needs and to meet foreseeable, short-term requirements, Ken Menard, Bell manager said last week.

Mr. Menard was elaborating on Bell's annual report, which is being mailed to the company's 245,000 shareholders. The report shows that Bell's capital spending in 1971 was $471.6 million throughout the area the company serves in Ontario, Quebec, Labrador and the Northwest territories.

Throughout the year, 326 telephones were connected and 217 disconnected in Alexandria for a net gain of 109, he said. The report shows that in the entire area served by Bell, 1,594,036 phones were connected and 1,306,324 disconnected for a net gain of 287,712. To meet the service needs of a mobile population the company has to install six phones to gain one.

About 12 per cent of the capital budget went for modernization and innovation.

In Alexandria the company paid $10,079 in municipal taxes. This was part of its total tax bill of $174,352,000 for the year.



COMPLETE HERD WIPED OUT—While eight year old Marcel can smile amid the excitement of a big fire, a much more grim reality is faced by his father, Paul Valade, as he points to the rubble of his fine barn and dead herd of 60 cattle. It took only a brief hour to reduce to ashes a lifetime of building and breeding. Monday's fire was the second to hit the St. Raphael's farm. The big barn had replaced one lost to fire in 1961 when the Valade herd was unharmed.

—Photo by Mrs. Mervyn MacDonald

EDITORIAL

IT'S OUR OPINION

Fine Facilities Rate More Frequent Use

The auditorium at Glengarry District High School was in use on two successive nights, early last week, for public concerts and the comment of one of the concert-goers struck a responsive chord with us.

Glengarrians are great supporters of such entertainments, she felt, and we are fortunate to have such magnificent facilities as the high school auditorium provides. She was impressed with the large stage and its sophisticated lighting and audio effects. The large auditorium seats eight hundred in chairs that are unusually comfortable and she summed up her assessment of the big hall as one to which top entertainers can be invited and of which we may be proud.

That favorable opinion is shared by all who have had occasion to use the school auditorium for extra-curricular activities, we imagine. Its appointments are up to big-city standards in every way and its large seating capacity provides us with deluxe facilities for entertainment not often equalled in a small town.

Glengarrians are great concert-goers, this lady opined, and we are left with the thought that perhaps we should be making more use of these fine facilities at the community level. There is a sad lack of culture in most of the programs carried into our homes via television. There may be an opening here for the successful promotion of year-round entertainments featuring choral groups, musical aggregations, plays and other professional talent. There was a sell-out crowd for that Breath of Scotland show and we are still hearing appreciative comments that attest enjoyment of the program.

The auditorium is there to be used and there must be as talented entertainers here in Canada who could be profitably brought in to grace that fine stage.

Seems to us some worthy local organization is missing the boat. More frequent use of these facilities through the winter season could prove profitable to the sponsors and a source of pleasure for our people.

Political Pressure Seems Lacking

Somewhere in that labyrinth of red tape at Ottawa or Toronto, it seems, a piece of paper has been pigeon-holed that might have provided employment opportunities at Dalkeith. Approval of a grant to aid in rebuilding the MacLennan lumber mill may still be awaiting processing in the Department of Regional Economic Expansion at Ottawa, or the foul up could be in the ARDA organization which has to pass on it, too, we understand.

Twenty eight men were left jobless at Dalkeith early last December when that village's only industry, the lumber mill, was destroyed in a $100,000 blaze. Financial assistance in rebuilding was promised at Ottawa and the owner was told to await further word before starting construction. That approval has not been received four months later and it is rather sad to reflect that a new mill might now be in full production if that promise had been made good in a minimum of time.

Ottawa has spent hundreds of millions of dollars in make-work programs through the winter. A few thousands spent at Dalkeith would have provided continuing employment, but somehow that grant got fouled-up in the red tape.

The mills of our new god, government, grind slow if there is not the personal contact to apply pressure. Our retiring Member of Parliament is a former resident of Dalkeith. It would be particularly fitting if one of his last acts in Ottawa was to cut through that red tape and get speedy action on that rebuilding grant.

An Island Of Postal Confusion

Residents of the Glen Nevis area have shown exemplary patience over a long period of years but now they are asserting their right to more satisfactory postal service. They have petitioned the Canada Post Office for a change in mail routing that will provide them with an Ontario address and there appears no logical reason why the Post Office people should not accede to that request.

Their problem appears to be unique in that all boxholders on RR1 and RR2 Dalhousie Station are Ontario residents and yet the post office from which they are served is located just across the provincial border in Quebec.

That anomaly may have posed few problems in an earlier day when postal service was efficient and before government bureaucracy gained such power to foul up the most simple public services. Today the boxholders on those routes find their mail deliveries even slower and more involved than is the snail-paced service common right across Canada. And the fact that their postal address reads Quebec is involving them in many additional problems.

A man on federal government pension, living five miles this side the Ontario-Quebec border, finds himself charged with Quebec medical premiums and other out-of-province deductions from his monthly cheque. Repeated requests to Ottawa have failed to get through the red tape. His address is Dalhousie Station, Que., so apparently he and others in that area of Ontario are considered residents of Quebec. The computers are programmed under that bureaucratic illusion and it may require a cabinet directive to alter the input.

There are many other such mix-ups to try the patience of these people, if the lack of mail service were not enough. The new mail delivery by truck has its weak points but most of Glengarry is fairly well served. Not so the Dalhousie routes. Their mail is funnelled east from Cornwall to Montreal because of that Quebec postal listing and even first class mail may find it slow coming back to Glengarry.

We have personal knowledge of that problem. Our papers to Dalhousie have been travelling by special truck service that gets them there on press day. On occasion when that pick-up fails they have gone by regular mail and have taken at least a week to reach the subscriber.

The petitioners ask only that their mail be distributed through an Ontario post office and that should be a simple matter for the director of postal services to arrange. From the viewpoint of history it might be nice to have a Glen Nevis postal address but that might not be practical. Fastest service probably would be through the Alexandria, Green Valley or North Lancaster office and we doubt the boxholders could care less as long as satisfactory service is guaranteed.

The problem is being looked into, Ottawa postal officials declare and boxholders have been advised to use the proper address, "Dalhousie Mills, Ont., via Dalhousie Station RR2 Que." Not only is that a cumbersome address. It remains misleading and it does nothing to keep that mail out of the postal mess at Montreal. Postal authorities seem to overlook, too, the fact that there is no longer a post office at Dalhousie Mills, Ont.

If so simple and logical a request fails to get through to the Post Office brass there will be the presumption the postal unions have a point when they argue upper echelons of the Canada Post Office are mired in red tape and incapable of administering this public service.

Deserving Of Support

There are few vacant stores in our business section and that is all to the good. As the Tilbury Times notes editorially "vacant stores seem to attract more comment than the two or three businesses which have recently undergone a change in facade. This, we suppose, is human nature.

Be that as it may, the fact that there are vacant premises in the business section is not a healthy sign. Nor will the condition be bettered until people of the community come to the realization that local merchants are deserving of support. Too many hie off to the nearby shopping plazas in the city, and justify their actions by the usual bromides that the city has so much more to offer in the way of selection and styles; that prices are better, and so on. Same with catalogue shopping . . . We're all guilty, but this doesn't cure the situation.

Local merchants maintain their stores, engage staff, and hope for a reasonable return for their time and investment. They provide a continuing service, on a far more-personal basis than the indifferent sales people that seem to be a built-in feature of the larger stores and they are there continuously handing out donations in support of local projects.

But we cannot expect the local merchant to remain in business fifty-two weeks of the year, with a complete stock of everything from soup to nuts, while he sees his sales dwindling. Just imagine what this community would be like with a few more vacant stores in the business blocks. Sad to picture, isn't it? Imagine the inconvenience of finding it necessary to go to a city every time we wanted a pound of beef or a spool of thread. Then it wouldn't be fun to "hike off to the city."

So buy locally what you can, The Times concludes. Remember the local merchant is ready to serve you, not only now, but throughout the year as well.

THE GLENGARRY NEWS
A member of the Canadian Community Newspapers' Association
Ontario Weekly Newspapers' Association
Audit Bureau of Circulation
THE NEWS PRINTING COMPANY
P.O. Box 10 — Telephone 525-2020

EUGENE A. MACDONALD — EDITOR AND PUBLISHER

SUBSCRIPTION RATES: $5.00 per year; $6.00 per year in Canada, beyond the 40-mile zone
$7.00 per year U.S.A. and Foreign
Second class mail registration number 1302

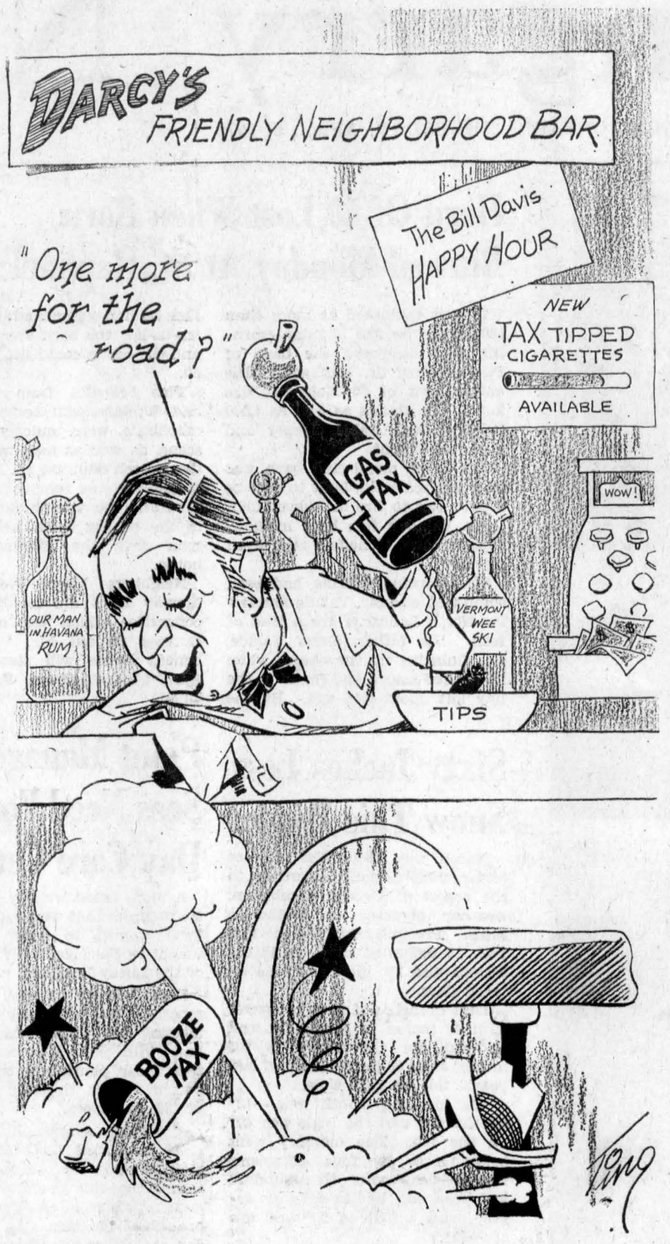

ITEMS OF AULD LANG SYNE . . .



. . . GLEANED FROM OUR FILES

TEN YEARS AGO—

Thursday, April 5, 1962

Neil MacLean, Maxville, was premier exhibitor and Alfred Beaudette of Northfield, had the champion exhibit at the Counties Seed Fair. — Patrolman on Highway 34 for some 20 years, Alex Stewart retired in mid-March. Wallace A. (Bud) MacKinnon of Dunvegan, is now acting patrolman. — Mr. and Mrs. Bert Lalonde leave Monday for North Bay where he has been appointed a driver examiner with the Ontario Department of Transport. — Gaetan Lalonde of Rigaud, has purchased the store of Leo Trottier on the Glen Robertson road. He plans to add a garage service.

TWENTY YEARS AGO—

Friday, April 4th, 1952

Ernest Quesnel, 14, son of Mr. and Mrs. Joseph Quesnel, RR2 Maxville, drowned Sunday in the swollen waters of a creek west of Maxville. — John Peter McDonell, McCormick, was the first man in to the Carnation plant with milk, Tuesday, opening day, when 50,000 pounds of milk came in. — Wilfred McLeister, who has been associated with his brother Frank, this week goes into business for himself in the stationery line. — John Wood of Sherbrooke, arrived late last week to be employed in the Carnation plant.

THIRTY YEARS AGO—

Friday, April 3rd, 1942

The processing plant of the Dalhousie Station Flax Syndicate, with contents, was destroyed by fire during the noon hour Friday. The $16,000 loss is partly covered by insurance. The owner, Adelard Chatelois of St. Polycarpe, is planning to rebuild at once. — Miss Mary Cashion of the South Branch, was feted by relatives and friends at her home, Friday, on the occasion of her 80th birthday. — A native of Martintown, Sgt.-Pilot Bob MacDermid, son of Mrs. W. D. MacDermid, Kingston, is now flying Spitfires in the famous squadron led by the legless ace, Wing Commander Bader, now a prisoner of war in Germany. — Rod S. McLeod left yesterday for Petawawa to assume duties with the Catholic Army Huts. — Neil A. McLeod, Dalkeith, lost his sugar camp and evaporator by fire during Saturday night.

FORTY YEARS AGO—

Friday, April 8th, 1932

Considerable damage was done by fire which at an early hour Saturday morning was discovered in the residence of Mr. and Mrs. Hugh Cuthbert, Centre Street. — The 26th power seed cleaning plant in the province and the second in Glengarry, has been installed in W. A. MacEwen's chopping mill, Maxville, under the supervision of John D. MacLeod, weed inspector. — Donald A. McKinnon, who for the past seven years has been hog grader for the Federal Department of Agriculture at the Peterboro plant of Canada Packers, Ltd., has been transferred to the Union Stock Yards, Toronto. — The citizens of Apple Hill have all plans ready for the construction of a covered rink and all that is necessary is to proceed with the undertaking. — Miss Vivian McWhinnie of Williamstown, took part in the Oratorical contest in connection with the OEA convention at Toronto last week, when she captured one of the prizes, a fine lot of books.

FIFTY YEARS AGO—

Friday, April 7th, 1922

W. D. Campbell of Maxville, has let the contract for his new store building on Main Street to Rod Cameron. — J. J. McDonald recently leased the building formerly occupied by John McLeister, druggist, and on April 13th he will open the "Blue Room", a quick lunch room. — Miss Helen Stewart, daughter of Mr. and Mrs. Peter Stewart, Maxville, left on Wednesday for Montreal, where she entered the Royal Victoria Hospital as nurse-in-training. Miss Alma McLeod, daughter of Mr. and Mrs. J. A. McLeod, Dominion-

(Continued on Page 3)

Slap To Good Citizenship

(Smiths Falls Record-News)

The days of the Great White Father are long since gone. But his spirit lives on in the corridors of Queen's Park. At least that's what Judge A. A. Martin in Pembroke would have us believe. Judge Martin convicted Charcoal Enterprises Ltd. recently for violating the Ontario Environmental Protection Act by not obtaining approval of the Air Management Branch before starting construction of a plant to produce charcoal chips.

But then Judge Martin told Dalton McCarthy, a private citizen who brought the charges against the company, that he would have to pay the company's court costs. The reason, Judge Martin said, was that the prosecution was "costly in time and effort, irresponsible and frivolous".

The Air Management Branch was keeping tabs on things, the Judge said, and even though it had allowed construction to start without a permit, it had given assurances that the plant would not be allowed to operate until proper pollution abatement equipment had been installed. The total costs that Mr. McCarthy has been ordered to pay, both his own and those of the company, will exceed the $500 fine that was imposed on the company, Mr. McCarthy's lawyer says. So who is being punished? And why?

Judge Martin did not find that the Air Management Branch had the right to postpone approval while construction continued. By law there was no flexibility. No permit, no construction. Yet when a citizen tried to make sure the law was obeyed he was slapped with court costs and told his concern was frivolous.

Is that any way to encourage respect for the law? Is that how good citizenship should be promoted? By telling people to trust everything to government because government knows what's best and it will look after you? By recommending that people ignore bureaucratic laxity in enforcing the law? And particularly by telling people that if they have the impertinence to insist on due application of the law they will be punished?



LETTERS to the EDITOR

NERO FIDDLES

Vancouver 9, BC

The editor,
Glengarry News,

Everyone knows the story of Nero fiddling while Rome burned. (Most historians claim he was responsible.) Few recall how his advisors and lackeys fawned over their mad Emperor throughout his fourteen years of insane rule.

Gutlessly, they turned a blind eye as Nero murdered his mother and his wife, had his tutor Burris murdered, forced Senaca into retirement, deposed generals and forced the genuine intellectuals to flee.

As the starving citizens of Britain and Armenia revolted, so Nero sent in the troops and gave the people of Rome bread, wine and circuses in order to keep them occupied.

Canada of 1972 indicates that the mentality of Rome 68 AD is very much in existence still. Nero fiddles. Lackeys fawn and citizens burn!

Patricia Young

The Weeklies Say

POOL TRAINS

Integrating the trans-continental trains of Canadian National and CP-Rail during the off-season, as outlined by the Canadian Transport Commission, is a sensible idea. CP-Rail's Canadian lost $15 million in 1968; CN's Super Continental $14 million in 1969. If these deficits were entirely due to shoddy service the commission would be obliged to compel the railways to smarten up. CN's losses, however, indicate that they are largely attributable to the changing habits of the travelling public. —Edmonton Journal

GROWING CONCERN

There is growing concern in Canada about Mr. Benson's insistence on bringing his whole new tax system into effect by Jan. 1, 1972. The House of Commons has found to its dismay that the wording of the tax legislation is so complex and obscure that clause-by-clause study of it is proceeding at a snail's pace. The opposition parties are insisting on this careful examination of the tax bill, on the sensible grounds that hasty legislation is bad law-making. —Winnipeg Tribune



WITH OUR

RAMBLING REPORTER

by Ed.

THEY CHANGE THE NAMES

The name caught our attention in a U.S. trade publication. Hugh McGilvra, editor and publisher of the Washington County News-Times at Forest Grove, Oregon, had won an award for outstanding journalistic achievement among Oregon weekly newspapers.

That name in the story heading seemed somehow familiar and it finally struck us that McGilvra probably was an Americanized form of MacGillivray. Maybe McGilvra's father or grandfather had left Glengarry a century or so ago, we were conjecturing.

It got us to thinking of the familiar names here that have gone through the wringer as a result of that American practise of shortening names or spelling them as they sound. In our reading we've come across Maclouds that must have been corrupted from MacLeod, Cambells without the "p". Jim Lefever plays baseball and isn't certain his forebears once were Lefebvres. Then there's the classic case of Belfi, boiled down from Bellefeuille.

No doubt there are Legaults in the U.S. whose name is now spelled Leggo and we're left wondering how the Yanks would spell the name of that street in downtown Montreal, Lagauchetiere.

Sometimes there's method in this madness. Was it Confucius who said "A change is as good as arrest?"

FILTHY LUCRE

People have been referring to money as 'filthy lucre' probably since coin of the realm was first minted. It actually is dirty stuff to handle, according to a report by two doctors at the University of Louisville School of Medicine.

Writing in a medical journal they point out that money carries copious quantities of potentially harmful bacteria. Their conclusions are based on an analysis of 150 coins worth 13.47 and fifty bills totalling $150.

The coins were relatively clean; only 13.3% yielded common bacteria like Staphylococcus. But 42% of the bills carried that type as well as Escherichia coli.

Darned if we ever heard of that coli germ but it sounds grim enough to be responsible for the runny nose we're wishing would dry up right now.

To avoid contamination by cash, the Louisville researchers suggest that people get rid of their money rapidly. They're ready to accept and examine any currency sent them—and to safely dispose of all that's found to be tainted.

That's very unselfish of them but we've decided we'll hurry to the bank with any filthy lucre that comes our way. We're going to feel a little guilty giving all those germs to such a cute bunch of bank tellers but they probably know how to get rid of them. It's said there are 40,000 germs in one kiss.

If there's all these germs on our dollars how come bank revenues keep getting healthier year after year?

THE BIG EARP SHOOT-OUT

We didn't follow the adventures of Wyatt Earp in that television series a few years back but we're practically an authority on Earp and the OK Corral after a weekend of reading up on the big gun battle and the trial that followed.

It's all there in a four-page special edition of the Tombstone (Arizona) Epitaph dated October 27, 1881. Founded in 1880 the weekly newspaper was only one year old when called on to report in detail the shoot-out between the law, represented by three of the Earp brothers and 'Doc' Holliday, and a group of cowboys, the Clanton and McLaury brothers. Three of the latter died by gunfire and the Earp brothers were wounded, though not fatally.

Their trial ended in a not guilty judgment and the detailed evidence provides a striking picture of frontier life in a small western cowtown at a time when the law of the six gun was giving way to some semblance of law and order. The Earp brothers appear to have been a bit quick on the trigger but they were dealing with unsavory characters who had threatened to get them. The court leaned in their favor at a time when, as the judge observed, "the territory was threatened by desperate, reckless and lawless men".

This was interesting reading and we are indebted to Norman D. K. MacLeod of Detroit, formerly of Laggan, who was thoughtful enough to forward this historical supplement of the Tombstone Epitaph while holidaying in Arizona.

In an accompanying note, Nor-

(Continued on Page 3)

NEWS OF INTEREST FROM MAXVILLE AND SURROUNDING DISTRICT

Easter guests with Mr. and Mrs. Howard McEwen were Mr. and Mrs. David McEwen, Dennis, Allen and Colleen of Hartington, Ont. and Mr. and Mrs. David Hough, Sandy, Howard, Barbralee and Michael of Morrisburg.

Mr. and Mrs. Gordon Ferris of Ottawa, spent the weekend with Mrs. Robertson MacRae.

Mrs. A. D. Stewart and Mrs. G. H. MacDougall accompanied Mr. and Mrs. Mel Steele of Cassburn, to the Cornwall General Hospital where they visited Mrs. Andrew Fisher.

Mr. and Mrs. Harold Willis have returned home after enjoying a winter holiday in Clearwater, Florida.

Callers over the holiday weekend with Donald John Stewart and Mrs. F. Cameron were Major Donald MacRae, DDS, of Montreal; Miss Sheila Fraser of Sudbury; Mr. and Mrs. M. M. Stewart of Hamilton and Mrs. Castle of Cornwall.

Mrs. Carol Hay and son Aaron of Ottawa, were weekend visitors with Mr. and Mrs. Archie Hughes.

Malcolm Dewar and Ron Clare entertained the residents of Maxville Manor with their good music last Saturday afternoon. On Monday night the staff of the Manor held a shower in honor of Miss Yolande Vallee who has been in the office of the residence since it opened. Her place is being taken by Mrs. Donald McEwen. The March birthday party was sponsored by the ladies of St. Andrew's Presbyterian Church, celebrating were Mrs. Martha MacCuaig, who was 90; Mrs. John MacRae of Vankleek Hill district; Jay Quart, Alphonse Lavigne, Herbie Robinson and Frank Lafave.

Allan Vallance, Mrs. Verna MacGregor, and Miss Yolande Vallee recently attended a meeting in Brockville concerning the various aspects of extended care in nursing homes.

Mrs. T. H. Acres, Mansel, Joan and Norma of Ottawa, were Sunday visitors with Mrs. W. M. Morrow. Mrs. Neil McElroy of Ottawa and Dan Campbell of Finch, were Saturday callers with their sister Mrs. W. M. Morrow.

Jimmy MacCrimmon of RR1 Dunvegan won the Old Timers' Easter hockey draw.

LOTS OF LIVELY MUSIC

A good crowd turned out at the Maxville Community Hall last Saturday night for a party and dance sponsored by the Glengarry Old Time Fiddlers' Association. There was no big-time band in attendance but the fine talent of the fiddlers themselves singly and in groups entertaining their audience. Ray Couture, MC for the evening, played first, getting the dancing off to a brisk start. Lucien Ranger followed, with Doug Britton accompanying at the piano. Then the MacDonald brothers, Duncan of McCrimmon, and Hugh of Toronto, with brother Elmer, guitar, also Fred Leroux and Hugh Allan MacMillan at the piano.

Donnie MacLeod played next—more lively music and also a square dance. He was accompanied by Ian D. MacLeod drums, and Bev MacQueen piano. Bev MacQueen, who is president of the Association this year, next called Alex and Rae MacCulloch to the platform where he presented them with an envelope and expressed the appreciation of the Old Time Fiddlers for their constant and unfailing support of the organization. More music followed, with Allan MacPhail violinist, Hugh Allan at the piano, and Bob Taylor accompanying with his accordion. Bob Taylor played again alone gay and lively tunes that had everyone up dancing. Last, as always, were the popular massed fiddlers, and Rae MacCulloch doing a step with them. President MacQueen wound up the performance by thanking the fiddlers for their contributions to the program, and the audience for the excellent attendance.

COURSE COMPLETED

Wednesday, March 29th, saw the successful conclusion of the "Sew with Knits" course sponsored by the Maxville Branch of the Women's Institute, as a community service.

Twenty-two participants have completed the course, and there are as many attractive new outfits in consequence.

The classes included ladies from Avonmore, Gravel Hill, Moose Creek and St. Elmo, as well as Maxville.

The leaders, Mrs. Allan Vallance and Mrs. Hamilton Morrow, were especially pleased to welcome some very young ladies to their classes, the Misses Donna Munro, Lynn McRae, Diane Beaudette, Betty Morrow, Winona MacGregor and Miss Rosanne Sayers of Avonmore. Their presence was indicative of the widespread appeal of this course.

Wednesday evening, which completed the sixth lesson given by Mrs. Vallance, finished in a general party atmosphere.

Mrs. Bert Beaudette presented Mrs. Vallance with a gift certificate as a mark of appreciation from all concerned for her extremely able, and conscientious teaching. There was also a gift for Mrs. Morrow, who was not present.

Mrs. Keith MacDougall, assisted by Mrs. David MacGregor, Mrs. Bert Beaudette, Mrs. Norman MacRae and Mrs. Wilfrid McEwen supplied a most attractive repast, which was enjoyed by the general company present.

Glengarry district summary day will be on April 11th, and Mrs. Vallance hopes to see as many as possible of her erstwhile pupils present on that occasion.

SIXTY YEARS AGO—

Friday, April 5th, 1912

R. Byford of Montreal, has been selected by our town fathers for the post of Chief of Police, succeeding D. J. Macdonell, who recently resigned. — Maurice Poirier, having disposed of his residence, Elgin Street North, to Jack McDougall, expects to leave shortly for Edmonton. — J. J. and E. A. McEwen of Warina, were in Ottawa last week to interview the Postmaster-General regarding the adoption of rural mail delivery between Maxville and Warina. The proposed route would be from Maxville, west to Dyer, down to Warina, returning to Maxville. — J. K. McLennan has disposed of his well known farm, "The Maples", 2nd Con. Charlottenburgh, to Joseph Latreille of Coteau Station. The $10,000 purchase price for a 100 acre farm apparently is a record price in Glengarry. — E. McEwen, son of Peter F. McEwen, Maxville, left on Monday for Farres, Sask. Mrs. McEwen and little children will follow shortly. — Duncan D. Campbell returned to his home at Fiske, Sask., after wintering with his mother, Mrs. D. C. Campbell of McCrimmon. He was accompanied by his brother, Dan D. Campbell.

SEVENTY YEARS AGO—

Friday, April 4th, 1902

Malcolm McKenzie and Frank Savord of St. Elmo, left on Wednesday for British Columbia, from where they intend going to the Klondyke. — A. J. and R. J. McDonald, the well known athletes of Loch Garry, were here on Tuesday. — On Saturday evening John Leclair, Moose Creek, received word that his son, Hugh Angus, had been accidentally killed in Austin, Penn. Just 20 years old, the youth had been working in a paper factory and evidently got caught in the belts. — George Rowe, who was a general blacksmith and carriage maker at St. Elmo, has sold his shop and premises to Arthur Wilson.

Employe(e) Demande

COMMIS CAISSIER(E) BILINGUE

Pour une Caisse Populaire

doit posseder maturite et personalite necessaire pour transiger avec le public. Experience dans une entreprise financiere utile mais non necessaire. Dactylo un atout. Condition de travail et salaire au-dessus de la moyenne. S'adresser en toute confiance au

GERANT DE LA CAISSE POPULAIRE

DU SACRE-COEUR D'ALEXANDRIA LTEE

25 sud, rue Main, Alexandria

Tel. 525-2141

14-1c

Home Owners Can Now Reduce Payments By As Much As Half

You as home owner are now eligible for a low cost second or third mortgage loan from $2,000 to $25,000 at reduced monthly payments.

Find out how a low cost home owner loan can pay all your bills, give you additional cash—if required and at the same time reduce your monthly payments by as much as half.

Find out how easy it is to get your loan approved . . . within 24 hours. You can call to 10 p.m. today for helpful courteous service. Prompt Investment Corp., Ltd., 330 Bay St., Toronto. Call collect, 366-9586, evenings 231-8146.

9-10c

Tool up now for the best corn weed control you ever had

For good corn weed control, rain or shine, mount a spray rig on your tractor, disc or Danish type cultivator and mix SUTAN and atrazine into the soil as you work corn ground for planting.

This puts your best corn herbicide in the only place a herbicide works . . . right in the soil where weeds sprout. No gambling on rain to make it work, no loss from sun, wind or erosion on the surface.

Now is the time to get your tank, pump and spray boom hooked up to develop a sure weed control system. Then see your local Chipman Chemicals dealer for your 1972 supplies of SUTAN corn herbicide.

Stauffer Sutan SELECTIVE HERBICIDE

DISTRIBUTED BY CHIPMAN CHEMICALS LIMITED

JAMES A. WIGHTMAN
Box 464 Alexandria

C-I-L AGROMART
P.O. Box 220 Kemptville, Ont., Tel. 258-2613

RALPH DALE FERTILIZERS LTD.
RR2 Richmond, Ont. Tel. 838-2243
Contact Ross Fraser, Lancaster

SAUNET JANITORIAL MAINTENANCE SERVICE

COMMERCIAL — INDUSTRIAL — RESIDENTIAL

Building Maintenance, Complete Clean-ups, Interior-Exterior,

Window Cleaning, Lawns and Cottages

Call anytime 525-2789 or 527-2516

11-4p

ENTERTAINMENT

— AT —

Grand Hotel

MARTINTOWN

Friday Night—Jack Hendrie

Saturday and Sunday—The Country Duo

Rambling . . .

(Continued from Page 2)

man says he got the idea from a man in Tucson, who sends papers from different places to his hometown editor. Quite a few of our readers follow this practice and we're always happy to look over publications we would not normally see.

This Wyatt Earp special was something really special. Our thanks to you, Norman, till we see you at the Games.

Auld Lang Syne . . .

(Continued from Page 2)

ville, this week entered the Cornwall General Hospital as nurse-in-training. — Mr. McLean, representing the Borden Milk Co., called on the directors of the Lagan Dairy Association for the purpose of opening up a condensery. A meeting of the patrons will be held on Friday to consider the matter. — Donald J. Kippen of Maxville, has started on the road as a representative of Inter Ocean Auto Co.

NOTICE

THE HUMAN GROWTH & DEVELOPMENT COMMITTEE

of the

STORMONT, DUNDAS and GLENGARRY COUNTY BOARD OF EDUCATION

presents

A PREVIEW OF AUDIO VISUAL MATERIALS RELATED TO THE TEACHING OF HEALTH, GRADES K TO TWELVE

— AT —

CENTRAL PUBLIC SCHOOL

115 SECOND STREET E., CORNWALL

Tuesday, April 11th, from 3:30 to 9:00 p.m.

Wednesday, April 12th, from 3:30 to 9:00 p.m.

ALL INTERESTED PARTIES WELCOME TO THIS PREVIEWING

NOTE: For the past year a committee of teachers and parents has been involved in developing a new Health Program under the Departmental guidelines of Human Growth and Development, grades Kindergarten to 12. Parents and educators are invited to preview and evaluate audio-visual material which could be used for this course. Children must be accompanied by parents.

(Materiel en francais sera en montre)

IMMUNIZATION CLINICS and Child Health Conference

The St. Lawrence and Ottawa Valleys Health Unit will hold Monthly clinics for infants and preschool children as below:

These clinics are to be held every month except August:

DAY OF EACH MONTH	TOWN	PLACE	HOURS
1st Tuesday	Winchester	Presbyterian Church Hall	10.30-11.30 a.m.
	Chesterville	Town Clerk's Office	1.30- 2.30 p.m.
2nd Tuesday	Cornwall	Trinity Church Hall	2.00- 3.30 p.m.
4th Tuesday	Finch	Presbyterian Church Hall	10.30-11.30 a.m.
1st Wednesday	Iroquois	Civic Centre	2.30- 3.30 p.m.
4th Wednesday	Williamsburg	Lutheran Church Hall	1.30- 2.30 p.m.
3rd Thursday	Cornwall	Nativity Church Hall	2.00- 3.30 p.m.
4th Thursday	Eamers Corners	Immanuel Christian Reformed Church Hall	1.30- 2.30 p.m.
4th Thursday	Alexandria	Maria Goretti School	2.00- 3.30 p.m.

ADDITIONAL CLINICS WILL BE HELD AS BELOW

	MAY JUNE JULY	SEPT OCT. NOV.	
3rd Tuesday	Apple Hill	Community Centre	1.00- 2.00 p.m.
	Maxville	Community Hall	2.30- 3.30 p.m.
4th Tuesday	Moose Creek	Community Hall	1.30- 2.30 p.m.
1st Wednesday	Brinston	Memorial Hall	1.00- 2.00 p.m.
1st Thursday	Lancaster	St. Joseph's Hall	10.00-11.00 a.m.
	Martintown	Presbyterian Church Hall	1.30- 2.30 p.m.
4th Thursday	Glen Robertson	Notre Dame de L'Assomption School	10.30-11.30 a.m.

MOTHERS: WHY NOT CLIP THIS OUT?

FRESH

Graded Eggs

WHOLESALE and RETAIL

Cedarcraig Farm

2nd Kenyon next to Glengarry Transport

Tel. 525-3517

25-tf

MacGILLIVARY'S Outfitters

315 Clark Ave., Cornwall

Tel. 933-4867

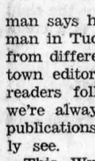

SIX SETS OF NEW BAGPIPES. HENDERSON MAKE. FULL IMITATION IVORY MOUNTED NOW ON SPECIAL

12-14-16

LIONS 300 CLUB DRAW WINNERS

CAR DRAW NO. 20

$20 EACH TO

12th WEEK

138—Barbara MacDonald
14—Helen and David Baxter
212—Gabrielle Leroux
31—Mary Main
222—Jeanette Lemay

K of C 300 CLUB

$10 EACH TO:

1st WEEK

113—Francine Ravary
15—Claire Lemieux
268—Robert Meloche
67—Aline Bedard
35—Eldege Vaillancourt
173—Duncan McCormick
195—Trudel Major
125—Jean Clement
234—Claude Lapierre
88—Archie Michaud and gang

ALEXANDRIA IGA FOODLINER



WE GIVE GOLD BOND STAMPS

PLENTY OF FREE PARKING

OPEN TILL 10 P.M. FRIDAY EVENING

— MEAT —

Lean GROUND BEEF	lb. 79c	Table Trimmed RIB STEAKS	lb. 1.29
Lean Quarter Loin PORK CHOPS	lb. 79c	Top Valu BOLOGNA by the piece	lb. 37c
Fresh Ground HAMBURG	lb. 65c	Hygrade WIENERS	lb. 59c

— PRODUCE —

Florida Marsh Seedless White GRAPEFRUIT, size 48's	10 for 89c	Canada No. 1 N.B. TABLE POTATOES	10 lb. bag 33c
Canada Fancy McIntosh APPLES	5 lb. bag 65c	U.S. No. 1 ICEBERG LETTUCE size 24's	ea. 29c
Canada No. 1 FRESH CARROTS	3 lb. bag 35c	U.S. No. 1 PASCAL CELERY, size 36's	ea. 25c

GROCERIES

Aylmer Fancy TOMATO JUICE	48 oz. tin 29c	Lavo LIQUID BLEACH	64-oz. cont. 25c
Zip DOG FOOD	15 oz. tin 9c	Top Valu SPAGHETTI or MACARONI	2 lb. bag 25c
Walker's SALTINES	lb. pkg. 25c	Valley Farm Frozen FRENCH FRIES	9 oz. pkg. 10c

As of April 3rd, 1972, we will be charging 25c for home delivery
This is because of a constant increase in overall operating costs

SPORTS in the GLENS



by ANGUS H. McDONELL

Countless truck loads of snow and tons of straw have been removed from the Expo baseball diamond at Jarry Park. Groundsmen have manicured the playing field despite the prevailing early spring weather. Tomorrow (Friday) Montreal meets Chicago to launch the 1972 season.

Of what interest is this sport occasion to fans in the Glens you may ask? Well, not so long ago baseball, in the Glens, was overshadowed by lacrosse, however, the skillful yielding of the gutted stick, unfortunately, no longer is our major summer sport ranking next to soccer and has been replaced by baseball.

Today, there are a great number of baseball fans in Ourtown and County as a result of the pioneer founding of softball following World War Two. Then the organization work of such junior baseball enthusiasts as "Hoppy" Gallant, "Nick" Haramis and Gerald Emberg plus the fine softball diamond complete with lights in Alexandria Park that is shared so successfully by both the ladies and men and not forgetting our youngsters. Finally there was Montreal's entry in the National League and their home park only an hour's drive from the Glens.

Before resuming our summer-fall coverage of sports in the Glens, we will try and relate briefly for ball fans and particularly that real addict the speaker of Ourtown's Senate, Gerald "Paddy" the preseason training activity of Expos and LA Dodgers.

Expos share training grounds with Atlanta Braves at West Palm Beach but no doubt they will have their own camp soon with a few more attendance marks of 1,290,-963 as in 1971. The ball park is located near a huge shopping center and dog track with plenty of parking. Of course the diamond is standard, enclosed by a steel wire fence and a partly covered stand. There are practise fields but the players are housed away from the camp. A trailer-home provided office personnel space and a room for the Montreal sport writers. Larry Chaisson is the Expo PR man and he graciously hosted us again this year with only one regret and that was Expos would be in San Francisco, May 8, and we would not have a representative at our Lions sportsmen's dinner.

Now let us go over to Dodgertown, where we are really at home, and ramble around what is said to be the world's finest training camp the spring home of Los Angeles Dodgers once the famous "Bums" of Brooklyn and fostering the old Montreal Royals at Delorimier Downs.

The main reason we feel at home here is that the drive over to Dodgertown is just like driving from home to the golf club. One is on the fringe of Vero Beach, the other the east limits of Alexandria. Dodger Board Chairman is Walter O'Malley. Has he a Montreal counterpart? Yes. You are familiar with the organization ability of the Molsons when they obtained control of Canadiens and the Forum; well the O'Malleys are the Molsons of baseball.

During World War Two the camp here was a U.S. Naval (Air) training base and later taken over by Mr. O'Malley and his associates. The acreage must exceed 200 as there are nine and 18 hole golf layouts as part of the entire complex.

The younger players when they report in late February are assigned to rooms in the old barracks; however, this year several new small apartment quarters were built for older players. Some live off the grounds like Coach "Dixie" Walker who resides across the street from Jack Wick. (Mrs. Wick is nee Violet Hughie Cuth-

(Continued on Page 7)

Discussed Recreation

A regional conference of the Ontario Municipal Recreation Association was held Saturday at the high school when planning for summer programs and many other facets of recreation were discussed. Among those present were Roch Boisvenue of Cornwall Township, Eastern Ontario director, L. P. Poirier of Ottawa, superintendent of the Youth and Recreation Branch, Gordon Wells, a consultant with the Branch.

A similar conference for the French section is being held at the Holiday Inn Restaurant, Hawkesbury, April 8th, when anyone who missed the local sessions may attend.

Won Plaques

Former players in the Alexandria Minor Hockey Association while they lived at Lancaster, Timothy and Randy Millar are showing well in Gananoque minor hockey circles. Their team, the OSP Rangers, took the novice championship and Tim won the most valuable player plaque while his brother was judged the most improved player on his team.

They are sons of OPP Sergt Alton Millar now serving at Gananoque.

BOOKMOBILE

The SD&G United Counties bookmobile will visit the following locations during the week of April 10th:

Monday, April 10—Green Valley 9.45-11.45; St. Raphael's W. 1.00-3.00; Apple Hill 3.30-4.00.

Tuesday, April 11—Glen Walter 9.15-10.00; Summerstown 10.10-10.25; Bainsville 11.00-11.15; Glen Nevis 11.45-12.00; Glen Robertson 1.15-1.30; Glen Sandfield 1.45-2.15; Dalkeith 2.45-4.15.

Wednesday, April 12—St. Andrews West C. 11.50-12.00; Gravel Hill 1.15-1.30; Monkland C. 3.30-4.00; Osnabruck 4.30-4.45.

Thursday, April 13—Martintown C. 11.30-12.00; Williamstown C. 3.15-4.30.

Friday, April 14—Bonville 10.15-11.00; Greenfield 11.45-12.15; Glen Norman 2.00-2.30; S. Lancaster C. 3.05-4.00.

LION TALES

(by Lyall Costello)

Spring is here and with it a few punsters. Did you hear the one about? "The crow who perched himself on a telephone wire. He wanted to make a long distance caw."

"The talkative musician who could not hold a job. Everytime he opened his mouth he put his flute in it."

"The commuter whose Volkswagen broke down once too often. He sent it to the old volks home."

"The Eskimo who stabbed himself with an icicle. He died of cold cuts."

"The fire chief who answered a call to a lingerie shop and found no fire, his official report read "falsie alarm."

Lion Bill Upper and I journeyed to Glen Robertson last Holy Thursday to address the pupils of the Glen Robertson school on our up-coming walkathon May 21st. Through the kind co-operation of principal Gilles Joanette and his staff the students of grades five, six, seven and eight were assembled in the basement hall of St. Martin of Tours Church.

As I addressed the students with their eager, idealistic faces I could not help but think of my own elementary school days. I attended what is known by today's standards as the "Little old red school house." Only ours was painted white. Nearly every township concession had its own school. Ours was SS No. 12 Fitzroy. Today this same building which used to house 25 or 30 students and a teacher is now a converted home for two adults and 700 children.

By present day standards children are graded (like eggs). In our day we had class, 1st class, 2nd class, etc. These were divided again into junior and senior. We only had one teacher for the eight teaching levels and it is a credit to those women and men who shaped so many lives in different age brackets at once. They replaced television, the daily newspaper, the coffee break and the corner barber shop, with their knowledge.

As our community was predominately agricultural we used to have what was a competition between the different schools of the township in domestic science, essays, calf clubs, horse clubs, judging, etc. I was chosen one year to be "Old No. 12's" representative in the calf judging competition. The five or six calves were lined up and we were to scout and judge them. I was fortunate that I remembered that someone (more knowledgeable in agriculture than I) had said that an animal with a very thin tail was superior. I looked for the calf with narrowest tail and won.

But all was not glory. Another year I lost a public speaking contest to a boy from a neighboring school. I was much perturbed because a great many people told me I was better. Two weeks later I found out that his father was one of the judges. Politics goes back a long way.

But I have gotten away from our visit to Glen Robertson. The children were most receptive to our plea for help in the walkathon. About a hundred signified their willingness to walk and asked informative and sensible questions. To those parents who are going to allow their children to walk I affirm that we are going to have a bus (if at all possible) to pick them up at their school. The walk route will be continually patrolled by police and Lions Club members. Refreshments and light food will be provided at check points. Care will be taken that no one becomes over-exhausted and the general well-being of your child will be looked after.

Let's look forward with community co-operation to one of the most successful Glengarry Memorial Hospital extension walkathon that will ever be held.

DATES TO REMEMBER

Smiths Falls zone rally April 8-9.
Next general meeting April 10th.
Sportsmen's dinner, May 8th.
Walkathon, May 21st.
District "A" convention, May 28 to June 2nd.

LOOKING FOR EMPLOYMENT—

Check our Classified Ads

North Lancaster Wins Play-Off Opener

Border League Broomball champions, North Lancaster, got off to a successful start in its best-of-seven series against the Cornwall White House team. In the Tuesday night opener, the Glengarrians won 2-1 on goals by John Vincent and P. Decoste. M. Landriault scored the only visitors' goal.

All games are being played on Alexandria ice and next meetings are Friday at 7.30 and Wednesday, April 12, at 9.30 p.m.

Won Honors In Industrial Hockey

In winning the Industrial Hockey loop honors, Lefebvre's Yamaha team eliminated second place Carnation two games out of three and went on to take MacEwen Ford Sales in two straight.

Individual honors went to:

Denis Martin, top scorer in the league.

Bob Leroux, best goalie.

Robert Lobb, most valuable player.

Raymond Lavallee, best defenceman.

Awards Night

ALEXANDRIA JUNIOR GLENS HOCKEY CLUB

— at —

Alexandria Legion Hall

Friday, April 21

Orchestra — Refreshments

14-2c

ENTERTAINMENT

AT THE

Atlantic Hotel

Station — Alexandria

Tel. 525-2084

Wednesday and Thursday, April 5th and 6th

DUSTY KING

Friday, April 7th

Saturday Afternoon and Evening, April 8th

THE CELTS

Firestone Tire Sale

ALL PASSENGER TIRES

25% Off List Price

GLENOCO

Available at the following locations

Glenoco Garage

152 Main Street Alexandria, Ont.

Jean V. Guindon Ltd.

Apple Hill, Ontario

The discount does not apply to the new Champion Promotional Tires

14-1c

WANTED

OVERLOCK and SEWING MACHINE OPERATORS

and an

ALL-PURPOSE HELPER

Betty's Clothing

52 Main St. Avonmore Tel. 346-5703

14-8c

EXTRA

10% DISCOUNT

ON ALL YOUR

CARPETING

DURING THE MONTH OF MARCH

We are now Agents for

SUNWORTHY WALLPAPER

Many Colors to choose from

For more information call Richard

at

525-3692

9-5c

Field Crop Meetings

SPONSORED BY THE ONTARIO DEPT. OF AGRICULTURE

and the

GLENGARRY CROP IMPROVEMENT ASSOCIATION

Cafetorium of the Glengarry District High School

FRENCH PRESENTATION
TUESDAY, APRIL 11, 8.00 - 10.00 p.m.

ENGLISH PRESENTATION
THURSDAY, APRIL 13, 8.00-10.00 p.m.

Informal discussion on Soils, Fertilizers, Crops, Herbicides and Insecticides — Question and Answer Period

J. Y. Humphries, Agricultural Representative
Auguste Beauchesne, Associate Ag. Rep.
Paul Beaudin, Field Crop Specialist

EVERYONE WELCOME

BRING YOUR QUESTIONS

Advertise In The Glengarry News

WANTED

Approximately 25 Experienced

Sewing Machine Operators

Good working conditions, good salary, steady employment

Leading Ladies' Sportswear Manufacture

Apply

Boutique Bagatelle

SUMMERSTOWN STATION

Tel. 931-1533

14-2c

COMMUNITY CENTRE

SCHEDULE

THURSDAY 6—
6.00-8.00—Jr. "C"
8.00-9.00—Square "C"

FRIDAY 7—
7.30-8.30—Men's broomball playoffs
8.30-10.30—Glenoco

SATURDAY 8—
9.00-10.00—Ron Allison
10.00-12.00—Braves
12.30-2.30—Montreal
3.00-4.00—McCulloch vs. Jeaurond
7.30-11.00—Jr. "C" Hockey

SUNDAY 9—
8.00-10.00—John Money
10.00-11.30—Rupert Epp
1.00-3.00—Braves
3.30-4.30—Green Valley
7.30-11.00—Jr. "C"

MONDAY 10—
7.30-11.00—Jr. "C"

TUESDAY 11—
4.00-5.00—High School Teachers
8.00-9.30—Jr. "C"

WEDNESDAY 12—
9.30-10.30—Retarded School
2.00-4.00—High School Students
4.00-5.00—Free Public Skating
7.00-8.30—Jr. "C"



Spring into Summer

with central electric air conditioning

Don't let the hot days of summer slow down your get-up-and-go. Stay fresh as a daisy all year long by creating the freshness of spring in your home.

Complete comfort control isn't far away, if you already have a forced air heating system. Just add a central electric cooling unit, with electronic filter and humidity control. You can then enjoy your own custom climate with comfortably cool, clean air in every room.

Total year-round comfort is well within your reach, if you think electrically; and there's even a Hydro Finance Plan to help you get started. Call your Hydro, and find out how the joys of spring can be with you every day of the year!

your hydro

AC1-4250A

SOCIAL and PERSONAL

Easter guests of Mr. and Mrs. John S. McDonald, Glen Roy were Mr. and Mrs. Duncan McDonald, Tara and Ian of Fredericton, NB; Mr. and Mrs. Ambrose McDonald and family, Mr. and Mrs. Ewen McDonald and family of Ottawa; Mr. and Mrs. Stewart Baker and family, Cornwall.

COME ONE — COME ALL

K of C Bingo

JACKPOT $110

DOORS OPEN AT

7.00 P.M. SHARP

Mrs. Alexander McCrimmon, Huntsville, and Mr. and Mrs. Gary McCallum, Orilla, spent the weekend with Mr. and Mrs. John F. McCrimmon and family, Alexandria.

Mr. and Clifford Austin, Bruce Austin and Miss Lilian Campbell of Alexandria and Mr. and Mrs. Royal Renwick of Vankleek Hill attended the Austin-Varley wedding in Picton United Church, Picton, Ont., last Saturday.

Enjoying a golfing holiday in Myrtle Beach, South Carolina, this week are the following members of the local golf club: Mr. and Mrs. Rene Amelotte, Cornwall; Mr. and Mrs. Roma Amelotte, Pierrefonds; Mr. and Mrs. Gerald Derry, Mr. and Mrs. Tom Pate of Ville Lasalle; Mr. and Mrs. C. W. Mutchler of Aylmer, Ont.

Mr. and Mrs. Robert Poirier and family of North Bay, visited over the Easter holiday with Mr. and Mrs. Artel Poirier and Mr. and Mrs. Omer Campeau, Green Valley.

Mr. and Mrs. Arthur Maclaren and family and his father, Alex G. Maclaren, arrived Saturday from Ottawa to occupy Garry Fen which Arthur Maclaren is in process of purchasing from the Macdonald family. Mr. Maclaren has been transferred from Ottawa by the Bell Telephone Co. and will be working out of the Cornwall office. With them on the weekend were Bruce Maclaren of Bradford and Mr. and Mrs. Ian Maclaren and Grant of Ottawa.

Easter visitors with Mr. and Mrs. P. J. Morris were Mr. and Mrs. Pat Brady, Lachine: Mr. and Mrs. E. W. Morris, Mr .and Mrs. Felix Morris of Finch.

Recent guests of Mr. and Mrs. Ross Fraser, Lancaster, were Mr. and Mrs. Maurice Flaro of Pierrefonds; Mr. and Mrs. Walter Stewart, Sandy and Laurie of Ottawa. Miss Laurie Craig of Toronto also spent the school holiday with her grandparents.

Misses Anne and Margaret Heath, Robert and Colin Heath of Weston, spent Easter with Mr. and Mrs. Ross MacMillan.

Easter weekend guests of Mr. and Mrs. Z. Courville were Mr. and Mrs. Reg. Minty and family, Kitchener; Mr. and Mrs. Bruno Courville from Chateauguay; Cpl. and Mrs. Claude Courville of Hawkesbury; Mr. and Mrs. Allan MacDonell of Waddington, NY; Mr. and Mrs. Jim Talarico and son of Rousses Point, NY; Mr. and Mrs. Ray Courville of Ottawa.

Bruce Libbos left last week for Scotland where he plans to spend some time.

To Make Home At Scarborough

AUSTIN—VARLEY

A wedding of local interest took place Saturday, April 1st, in Picton, Ont., when John Eldon Austin, son of Mr. and Mrs. Clifford Austin of Alexandria, was united in marriage with Barbara Jane Varley, daughter of Mr. and Mrs. George Varley of Scarborough.

Rev. Mr. Sherwin officiated at the 4 p.m. ceremony in the United Church Chapel.

Given in marriage by her father the bride wore a candlelight white peasant-style gown of flocked nylon. Her shoulder-length veil was secured by a floral cap and she carried a bouquet of yellow roses intertwined with lilies of the valley.

Miss Louise Coles was maid of honor and Bruce Austin was best man for his brother.

The reception following the ceremony was held in the Moira Room of the Four Seasons Hotel in Belleville, where the hotel orchestra played soft music throughout the dinner.

For their wedding trip to Southwestern Ontario the bride wore a dark green ensemble with an orchid corsage.

They will reside at 30 Tuxedo Court, Apt. 711, Scarborough.

Out of town guests attended from Alexandria, Vankleek Hill, Burlington and Hamilton.

Gets New Appointment

Alexandria area relatives and friends have learned with pleasure of the recent appointment to Bell Directories Services at Thunder Bay, Ont., of Mrs. Elaine MacGillis. Mrs. MacGillis has been with Bell Canada for many years, having served as operator in the local Bell office prior to her transfer as Chief Operator to the Bell Canada office at Red Lake, Ont.

Mr. and Mrs. James MacGillis and sons Jamie and Brady resided at Balmertown, Ont., until recently when they moved to Thunder Bay. Mrs. MacGillis is a daughter of Mr. and Mrs. Joseph E. Macdonell of Balmertown, formerly of Alexandria.

Synod To Meet At Smiths Falls

On April 18th, and 19th, the Synodical Society of Montreal and Ottawa of the Presbyterian Church in Canada will meet in Westminster Church, Smiths Falls. The special guest, Mrs. De Gangi, will be conducting three sessions of Bible Study on Tuesday morning and evening and on Wednesday. The general theme throughout the meetings will be education and enthusiasm.

Sylva Beriault Died Friday

A resident of Glen Robertson through most of his lifetime, Sylva Beriault died Friday, March 31st in Hotel Dieu, Cornwall. He was aged 70.

Mr. Beriault was born at St. Polycarpe, a son of Polycarpe Beriault and his wife, Melina Lalonde. He married Aldana Deguire who survives with five sons and six daughters.

They are: Lionel of Montreal; Jean-Remi and Martin of Glen Robertson; Florian, Toronto; Edouard of Cornwall; Edna, Mrs. Lucien Laperle, Glen Robertson; Yvonne, Mrs. Lloyd Douglas and Florence, Mrs. Ovila Seguin of Smiths Falls; Simone, Mrs. Larry Glibbery of Petawawa; Mrs. Marie-Rose Beriault, Dalhousie Mills; Rita, Mrs. Jerry Daniels, Gagetown, NB.

One brother and two sisters also survive: Arcade Beriault of Ste Justine; Miss Alexina Beriault and Mrs. Joseph Desjardins, Cornwall.

The funeral was held Monday from the Aime Marcoux Funeral Home here to St. Martin of Tours Church, Glen Robertson. Rev. Maurice Lariviere offered the mass and burial was in the parish cemetery.

Pallbearers were Viateur, Laurier, Maurice and Emile Deguire, Zoel Timber and Jean-Marie Lacombe.

Guides and Brownies In Alexandria

On Saturday, March 18th, we plagued the town of Alexandria, taking orders for Girl Guide Cookies. Our total number of boxes ordered was 650 which will be delivered May 6th. On March 13th and March 20th our regular meetings were held at the Alexandria Fire Hall where Mr. Jim Graham, deputy chief and volunteers gave us lectures and demonstrations about fire precaution. On April 10th we will be returning to pass our test for our Fire Badge.

March 26th, with the candystripers and majorettes, we helped check coats, also helped to look after the canteen at the Lions Club presentation of "Trouble in Cork Alex". All donations received were given to the hospital extension fund.

Our coming events are on April 4th at Paul Roy's Flower Shop for demonstrations on flower arrangements. May 15th, the Girl Guides and Brownies are having a Mother and Daughter Banquet. June 3rd the Alexandria companies of Guides and Brownies will join with its entire Highland District for an outdoor fun day in Long Sault Park.

Yours in Guiding,
Penny Filiatrault.

Alex McDougall Died At Cornwall

The funeral of a former resident of Glen Robertson, Alex L. McDougall was held March 28th to St. Columban's Church, Cornwall. Rev. D. B. McDougall, PP, offered the mass.

Mr. McDougall was born at Glen Robertson and had resided at 231 Augustus St., Cornwall, prior to his death, March 26th at Hotel Dieu. He was 71.

A son of the late Peter McDougall and the late Mary Friel, he leaves a brother, C. J. McDougall of Cornwall. Also surviving are three nieces and a nephew. He was not married.

Pallbearers were Ambrose McDonald, Duncan McDonald, George McDonald, Lloyd McIntosh, Floyd McIntosh and Peter McDougall.

Burial will be at Glen Robertson later.

Hospital Auxiliary Hears Stamp Plan

Organizations may purchase hospital equipment through the Gold Bond Group Project, members of the Glengarry Memorial Hospital Auxiliary were told at their monthly meeting on Wednesday of last week.

Marc Lalonde introduced George Nielsen of Ottawa, who explained the system whereby members of an organization are given a card to be tallied for every $5 worth of groceries bought at the IGA store. When the card is complete, the management donates 500 Gold Bond Stamps. The membership pools the total amount of stamps and redeems them for wheel chairs, etc., for their local hospital. Mrs. Rolland Seguin is chairman in charge of the endeavor.

President Mrs. Neil Blair chaired the meeting which was held in the Hospital Board Room.

Members are planning to attend a Spring Conference on April 20th at the Smiths Falls Regional Hospital.

Mrs. Ranald MacDonald was appointed convener of the Spring Tea to be held on April 29th in Alexander Hall.

A nominating committee of Mrs. Jerry Adams, Mrs. Bert Laflamme and Mrs. Archie McRae was named to bring in the new slate of officers.

Sunday Services

Church Services for Sunday, April 9th, in the Glengarry East Pastoral Charge, Alexandria at 9.30 a.m. Dalhousie Mills 11.15 a.m. and Glen Sandfield 7.30 p.m.

Engagements

VALLANCE—MANN

Mr. and Mrs. Wilfred Vallance, Maxville, Ontario, are pleased to announce the engagement of their daughter Nancy Catherine to Gerald Mann, son of Mr. and Mrs. J. G. Mann, 48 Lansdowne Street, Campbellton, New Brunswick. The wedding will take place on May 6th, 1972, at two-thirty o'clock in St. Andrew's Presbyterian Church, Maxville, Ontario.

'BLUE BLOSSOM' and 'FLEUR-DE-LYS' DIAMOND RINGS at



BRUNO PIGEON

13 Main St. N. Alexandria

Complete line of Jewellery
Electric Shaver and
Watch Repair

YVON J. H. MONTPETIT, BA, LLB
Barrister and Solicitor

IS PLEASED TO ANNOUNCE THAT

JEAN-MARC LEFEBVRE, BA, LLB
Barrister and Solicitor

has joined him in partnership

Henceforth the firm name shall be

Montpetit - and - Lefebvre

OFFICE HOURS.

Hawkesbury—Monday - Friday, 9-5
Alexandria—Thursday—Friday, 9-5
Evenings and Sat. forenoons by special appointments.

VALUE-PLUS SPECIALS

Effective until April 15, 1972

GILLETTE PLUS BLADES, 10's Sugg. Pr. 1.69	1.13	CEPACOL, MOUTHWASH, 14 oz. Sugg. Pr. 1.49	93c
VASELINE, 4 oz. Sugg. Pr. 49c	34c	Q-TIPS 90's Sugg. pr. 73c	41c
JOHNSON'S BABY SHAMPOO, 12 oz. Sugg. Pr. 1.89	1.24	NIVEA CREME 7.5 oz. Special Pr. 1.99	1.53
MYLENTA ANTACID 12 oz. Sugg. Pr. 2.05	1.77	BAND-AID 100's Sugg. Pr. 1.59	69c
PEPSODENT TOOTHPASTE, super Sugg. Pr. 1.79	94c	KOTEX-PLUS, 48's Sugg. Pr. 2.33	1.68

SERVICES WE OFFER PRICES WE CHARGE
DO THE TALKING ON OUR BEHALF

Alexandria Atlas Pharmacy

66 Main St. S. 525-2525

LEFEBVRE'S Foodorama

64 Lochiel St. Alexandria
TEL. 525-3501 — 525-3502

WEEKEND SPECIALS

DEL-MONTE PEACHES, 19 oz.	3 for	1.00
BRIGHT APPLE JUICE, 48 oz.	3 for	1.00
CARNATION MILK, 16 oz.	5 for	1.00
AYLMER TOMATO JUICE, 19 oz.	6 for	1.00
HABITANT SOUP, Vegt. or Pea, 28 oz.	4 for	1.00
Vachon Maple Cream PIE FILLING 19 oz.	3 for	1.00
COUNTRY CORN FLAKES, 10 oz.	4 for	1.00
Pantry Shelf Unsweetened GRAPEFRUIT JUICE	48 oz.	45c
Rise 'n Shine ORANGE CRYSTAL, pkg of 5 env.	only	79c
LOIN PORK CHOPS	lb.	89c
TENDERLOIN PORTION 3-3½ lbs.	lb.	83c
GROUND CHUCK	lb.	89c
Grade A TURKEY 6-10 lbs.	lb.	49c
ORANGES, size 163	2 doz.	89c
Cal. U.S. No. 1 CELERY, size 24	ea.	29c
Indian River GRAPEFRUIT	8 for	79c
McINTOSH APPLES	10 lbs.	89c

J. J. DUBUC

BA, OD
Doctor of Optometry
EYE EXAMINATIONS
Wednesdays 9 a.m. to 5 p.m.
21 Main St. Alexandria
Above Alexandria Stationery Store
For appointment Tel. any day between 9 and 6 — 525-2753
Alexandria 525-2753

FIRST COMMUNION
Souvenirs
GOOD SELECTION
SPECIAL
Celebrons ses merveilles .99
PAPETERIE ALEXANDRIA STATIONERY
23 Main, Alexandria, 525-1232

Sky Hi Drive-In

Fri., Sat. and Sun. April 7, 8, 9

"WATERLOO"
Rod Steiger, Orson Wells

"THE RED TENT"
Sean Connery, Claudia Cardinale
ADULT ENTERTAINMENT

Gaiety THE BEST IN SCREEN ENTERTAINMENT

Wed. - Sat. April 5-8
"Suppose They Gave A War And Nobody Came"
Tony Curtis, Brian Keith, Suzanne Pleshette
(ADULT ENTERTAINMENT)
— ALSO —
SOUL to SOUL
Santana, Wilson Pickett
Ike and Tina Turner

Sun. - Tues. April 9-11
"The Witchmaker"
Anthony Eisley, John Lodger
— PLUS —
"The Reincarnate"
(ADULT ENTERTAINMENT)

Wed. - Sat. Only! April 12-15
BILLYJACK
Tom Laughlin, Delores Taylor
— AND —
"The Priest's Wife"
Sophia Loren, Marcello Mastrioni
(ADULT ENTERTAINMENT)

86 NEW CARS IN STOCK

PONTIAC
BUICK

LEMANS
VENTURA II

FIRENZA
CADILLAC

COMPLETE LINE OF GMC TRUCKS



ADRIEN TURCOTTE
Sales Manager

For a New or a Like-New Car
DROP IN AT OUR LOT
or
SEE OUR SALESMEN

ROY'S GARAGE
(GREEN VALLEY) LTD.
Tel. 525-2300 Green Valley

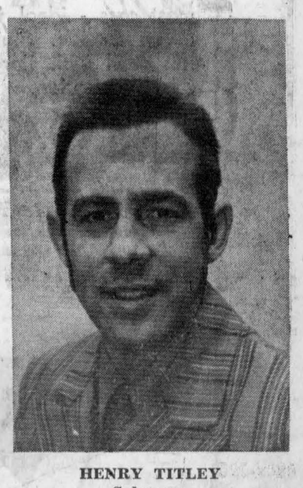

HENRY TITLEY
Salesman

VAILLANCOURT
CLOTHING & SHOE STORE
TEL. 525-2677 ALEXANDRIA, ONT.

LADIES' BRA
Daisy Fresh, Style No. 4940, reg. $6 for 3.98
Gothic Bra, Style No. 3322, reg. 3.50 for 2.00
Wonder Bra, Style No. 582, reg. 4.50 for 2.69

LADIES' SLACKS
Reg. 9.95 for 1.00

Ladies' and Children's RAINNETTES
Pre-priced at 1.98 for .50

PERTS and LADYBIRDS WHITE TURTLENECK
For Boys and Girls
Reg. 3.98 for 2.49

MEN'S SPORT SHIRTS
Reg. 6.95 now 3.98
BOYS' DRESS SHIRTS
Reg. 1.98 special .98

MANUFACTURER'S PRICE ON MEN'S LATEST STYLE
SUITS 39.00 49.00 59.00

SPRING SALE

Ladies' Spring Coats 15% off reg. price
Ladies' Pullovers, reg. 2.98 now $2
Bras, reg. 1.89 now 2 for $3
Men's Jackets 15% off reg. price
Men's Suits, reg. 29.98 now $25
Men's Fortrel Pants reg. 12.98 now $10

VETEMENTS
Leo Paquette
CLOTHING
128 Main St. South
Tel. 525-3698

News from Here and There

LOCHIEL

Mr. and Mrs. Keith MacMillan accompanied their daughter Daphne to Dorval Airport last Friday from where she flew to Oromocto, NB, to spend Easter with Captain and Mrs. Doug. Arril.

Visitors with Mr. and Mrs. Donald A. MacPhee over the Easter weekend were Mr. and Mrs. Lewis Buck and children of Magog, Que.; Mrs. Clayton Brunton and Louis of Montreal; John Buck, Montreal; Mr. and Mrs. James McPhee and boys from McCrimmon.

Mr. and Mrs. Ewen MacPhee, Joslyn, Jennifer, Melissa and Jeffry from Toronto, spent a few days with Mrs. A. W. MacPhee and D. A. and with Mr. and Mrs. Arthur MacMillan, Glen Sandfield.

Mr. and Mrs. Gordon Ferrier of Ottawa, and Mrs. Robertson MacRae, Maxville, spent Sunday afternoon with Mrs. Clarence MacMillan.

Mr. and Mrs. James McDonald, James and Scott, Rexdale; Mr. and Mrs. Hugh Allan McMillan, Duncan, Sharon and Gail from McCrimmon; Isabelle of Kingston and Bruce, Brockville, visited with Mr. and Mrs. Edwin McDonald over the weekend.

Visiting with Mr. and Mrs. J. J. McCormick over Easter were Mr. and Mrs. Basil McCormick, Jennifer and Brigid and Mr. and Mrs. Allan McCormick, Ottawa.

Mr. and Mrs. Harold MacMillan, Hawkesbury, spent Sunday evening with Mrs. Clarence MacMillan.

Mr. and Mrs. Ross MacMillan, Alexandria, spent an afternoon last week visiting Mrs. Clarence MacMillan.

LAGGAN

Visitors with Mr. and Mrs. Keith MacMaster during the weekend were Mr. and Mrs. Graham Pemberton and John, Winchester, and Miss Marion Urquhart, Chalk River.

Mr. and Mrs. Peter Millar and son, Ville St. Pierre spent Easter with Mr. and Mrs. Norman Stewart.

With Mr. and Mrs. Arthur Franklin for the weekend were Mr. and Mrs. Henry Harms, Hamilton; Mr. and Mrs. D. MacLean and family, Athens.

Visitors with Mr. and Mrs. Kenneth Nixon over the Easter holiday were Mr. and Mrs. John Englis, Montreal; Mr. and Mrs. Ransom Nixon and family, Ottawa.

D. Dolson, London, Ont. visited with Mr. and Mrs. Neil J. MacLeod on the weekend.

Bevans MacMaster, London, was with his parents, Mr. and Mrs. D. J. MacMaster for the weekend.

Mrs. Frank Holland, Ottawa, spent Easter weekend with Mr. and Mrs. W. R. MacLeod, Bonnie Briar.

Mrs. Sydney Mode, Vankleek Hill, visited on Monday with Mrs. Donald MacLeod.

Mr. and Mrs. Kenneth Nixon are spending this week in Ottawa.

DUNVEGAN

(Intended for last issue)

Winners at the euchre held in Dunvegan hall on March 13th were: Ladies', Mrs. Mabel Stevens, Greenfield; Mrs. Cecil MacRae, Dunvegan; low, Mrs. Alex MacEwen, Maxville. Men's, Dan MacRae, Dunvegan Murdie Campbell, Dunvegan; low, Alfred Cousineau, Maxville. Door prize, J. Michaud, Maxville.

We are sorry to hear Mrs. K. W. MacRae is a patient in Cornwall General Hospital.

Mrs. Lloyd Nixon and Lois of Skye, spent a few days in Chatham with Mr. and Mrs. Bev. Nixon and family.

Mr. and Mrs. Richard Cherry of Ottawa, spent a few days with her parents, Mr. and Mrs. Dan MacRae and Kennie. They also visited her grandmother who is a patient in Cornwall hospital.

Communion Service was held in Kenyon Presbyterian Church this weekend with a good attendance.

Brent MacIntyre of Apple Hill, spent last Thursday with Kennie MacLeod.

Congratulations to Janice Hartrick who was chosen Queen at the Lions Carnival in Maxville last week.

We are sorry to hear Donald Fleming was taken to the Cornwall hospital on Sunday. We hope he has a speedy recovery.

Mr. and Mrs. Kenneth N. MacLeod of Greely, spent Saturday with Donald Ivor MacLeod.

Mrs. Flora Leopold of Saskatoon, arrived on Thursday to visit relatives in Glengarry. She is at present at Neil B. MacLeod's.

Mrs. Cecil MacRae attended the George McIlraith evening which was held at the Civic Centre in Ottawa last week.

EUCHRE HELD MARCH 27

The LOL and WI held a euchre party in Dunvegan hall, Monday, March 27th. The winners:

Ladies', Mrs. Philip Michaud, Maxville; Mrs. Carriere, Maxville; low, Mrs. Jessie Hill, Maxville. Men, Nelson Montgomery, Dunvegan; Duncan J. MacLeod, St. Elmo; low, Kennie MacLeod, Dunvegan. Door prize, Mrs. Alex MacGillivray, Maxville.

The last euchre of the season will be held on April 10th at 8.30.

LANCASTER

Mrs. E. Hunter spent Easter with her daughter, Mrs. Legace and Mr. Legace in Roxboro, Que.

Mrs. Harry McLeod had her daughter, Mrs. Blake McKendry, with her for a few days.

(Continued on Page 7)

ATTENTION

All Road Superintendents

A meeting concerning roadside spraying will be held

Tuesday, April 11th

from 10 a.m. to 3.30 p.m.

Kemptville Agricultural College

Talks will concern Dept. of Health regulations regarding spray operators, spray equipment and the new Bivert system, updating on 2, 4, 5-T situation, weed identification and timing of spray programs.

All roadside spraying officials are requested to attend.

NEWLYWEDS

Visit "The King Of Low Prices"

3 Room Ensemble **$379**

3 Room Ensemble, fully furnished Includes Refrigerator and Range **$1209**

Open Fridays to 10 p.m.

For evening appointments call 525-1267 or 525-3868

No down payment, up to 36 months to pay

CLEMENT FURNITURE

MAIN ST., ALEXANDRIA

Coming Sunday, April 9th

at 8.30 p.m.

Alexander Brothers

with

White Heather Concert Group

at

Blessed Sacrament Hall

CORNWALL

Tickets available from MacEwen Hardware, Maxville; Rozon's Hardware, Williamstown; Milton MacDonald, Lancaster and The Glengarry News, Alexandria.

13-2c

CO-OP Spring Sale

THURS. APRIL 6th TO SAT. APRIL 22nd.

Get your copy of the CO-OP Spring Sale Catalogue at your local CO-OP . . . there are over 350 Sale items at LOW CO-OP SPRING SALE PRICES!



30" ELECTRO-MAID The Complete Kitchen

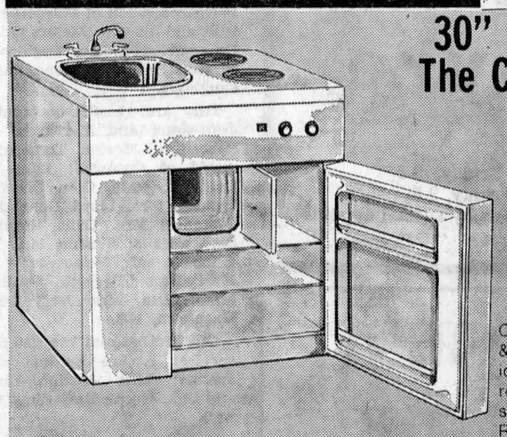

Regular Value $383.99

SALE PRICE **344.88**

Combination frigerator, stove & sink Space saving unit, ideal for cottages, recreation rooms or any place where space is at a premium. Refrigerator Cap. 5 cu. ft. Finished in attractive Gold.



REMINGTON Mighty Might CHAINSAW

Regular Value $151.95

12" MIGHTY-MITE complete with extra chain, chain saw file and flat file with file handle all packed in a convenient accessory case "Mighty-Mite" cuts through a 24" tree! Warranty - 2 years or 24,000 trees.

125.88

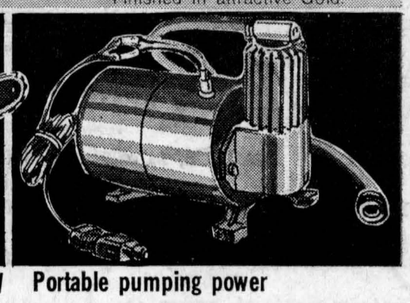

Portable pumping power

Webster ELECTRO-AIR COMPRESSOR just plug into the cigarette lighter of your car or attach to any 12 volt battery. Take the Electro-Air Compressor with you, wherever you drive, and you'll always have air power on tap.

SALE PRICE **24.88**

Regular Value $29.95

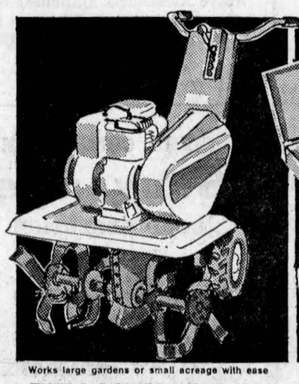

Works large gardens or small acreage with ease

EXTRA POWERFUL 5 H.P. CHAIN DRIVEN 4 Speed TILLER

Regular Value $249.95

SALE PRICE **218.88**

• Double link chain for positive action and sure reverse • Rugged, dependable tiller digs a wide 26" swath • Equipped with 16 extra wide and heavy, heat treated slasher tines • Adjustable tilling depth.



Fully guaranteed

½" DRIVE METRIC SOCKET SET

Regular Value $19.95

SALE PRICE **16.88**

Designed for use on Snowmobiles and some Imported Cars and Tractors. 13 piece set includes: 10 sockets 12 point; 11-12-14-15-17-19-20-22-24-27 mm 1 Reversible ratchet handle - 250 mm (10") 1 Extension 125mm (5") 1 Extensions 250mm (10") Complete with handy steel box.

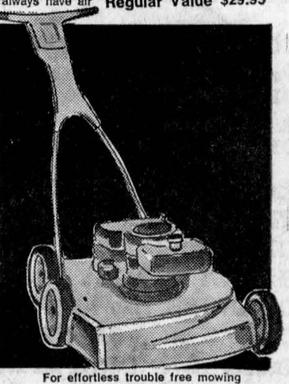

For effortless trouble free mowing

22" SUPER CLIPPER 3½ h.p. LAWN MOWER

Regular Value $92.95

SALE PRICE **82.88**

Features exclusive "Kleen-aire" filtration system. No clogging of your carburetor or dirt in your cylinder. • "Automagic" carburetor. No adjust, chokeless • Removable rustproof fuel tank • Stylishly finished in yellow and black.

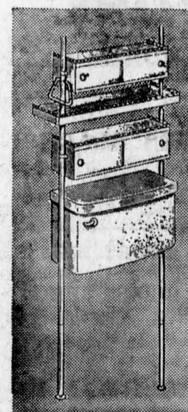

BATHROOM SPACE SAVER

Two enamelled cabinets and 1 shelf for convenient bathroom storage on two adjustable chrome poles. • Chrome towel holder included • Cabinet size approx. 23-1/2" wide x 9" high 4-1/2" deep • Chrome poles extend from 79" to 84"

Regular Value $21.95

SALE PRICE **19.69**

SINGLE ROOM DIVIDER

Divider consists of 2 plastic panels each approximately 23" x 36" 2 black adjustable poles 94" to 99" and necessary hardware.

Item No. 512-899

Black Panels and 2 poles

Item No. 512-898

Gold panels and 2 poles

Regular Value $29.95 ea.

SALE PRICE **26.95**

UNITED CO-OPERATIVES OF ONTARIO

Alexandria Branch

Tel. 525-2523 Mill Square



4-PLY NYLON or POLYESTER "OLYMPIC" DE LUXE

Built by a leading Canadian manufacturer to exceed all government safety specifications. Fully guaranteed!

(Polyester not necessarily available in all sizes).

CLEARANCE (WHILE QUANTITIES LAST)

15.99 600/13 with trade

TIRE SIZE	BLACKWALL	WHITEWALL	TIRE SIZE	BLACKWALL	WHITEWALL
550/12	15.99	17.99	855/14		23.99
600/13	15.99	17.99	600/15	16.99	18.99
700/13	16.99	18.99	775/15	17.99	19.99
775/14	17.99	19.99	825/15	19.99	21.99
825/14	20.99	22.99	855/15	22.99	23.99
			600/16	17.99	

All prices shown include Class "A" trade.



SPLASH GUARDS New mini size - fit most cars - ideal for sports models. Stainless steel with flared rubber extension.

FEATURE 2.98 Value **1.99** pair

GENUINE CHAMOIS No. 1 quality - oil-tanned for softness. Best for cleaning and polishing car, furniture silver, etc.

18 x 17" **2.49**

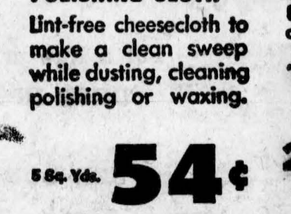

POLISHING CLOTH Lint-free cheesecloth to make a clean sweep while dusting, cleaning polishing or waxing.

5 Sq. Yds. **54¢**

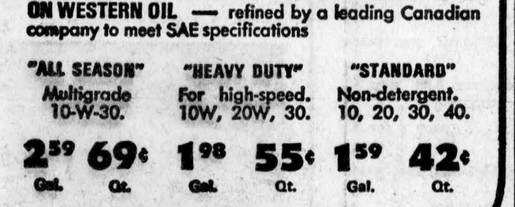

WHY PAY THOSE SERVICE STATION PRICES? SAVE ON WESTERN OIL — refined by a leading Canadian company to meet SAE specifications

"ALL SEASON" Multigrade 10-W-30.		"HEAVY DUTY" For high-speed. 10W, 20W, 30.		"STANDARD" Non-detergent. 10, 20, 30, 40.	
2.59 Gal.	69¢ Qt.	1.98 Gal.	55¢ Qt.	1.59 Gal.	42¢ Qt.

WESTERN TIRE

EVERYTHING FOR YOUR CAR

Western Tire and Auto Supply Ltd.

33 Main St. N. Tel. 525-2595

CHARGEX

JUST SAY "CHARGE-IT"

72-4

ODAF DATA

A report from your Glengarry Agricultural Office

by Pat Killoran

Mention was made earlier in the year about the neglect of our forage hay, and pasture crops because of the glamour-girl-corn. As a result the quality of our hay and pasture has declined. To add insult to injury this past winter may make the situation even worse.

The mild rainy spell in January followed by the cold spell left many acres under water and ice and the rest bare and exposed to the frost. Legume plants could suffer badly from either of two possibilities. Legume plants covered with water and ice will suffocate within days. Plants exposed to the cold could be heaved out of the ground by the frost. The final damage will not be known for a couple of months yet. Farmers should be considering two possibilities. Hay and meadow crops should be fertilized early in the spring to give the remaining grass and legumes the best start possible. Fertilizer recommendations will depend on the percentage legume, the type of soil, etc. You should consult this office for the best recommendations. Farmers should also consider the possibility of the supply of hay being short this summer due to the winter conditions. If a farmer feels that this may be his situation, he should consider some additional crop for this summer. If pasture will be short, a green crop such as oats may provide additional pasture. If stored feed will be the problem, a few extra acres of corn might just make the difference next winter.

4-H POSTER COMPETITIONS

4-H members are reminded of this competition. Details are available in the last issue of the "4-H and Jr. Farmer Enthusiast" or from the local office of the Ontario Dept. of Agriculture & Food.

WHAT'S UP

April 11 and 13, 8 p.m. Field Crop meetings, Glengarry District High School Cafetorium. A place to bring your questions on crop production problems, April 11, French presentation, April 13, English presentation.

AUCTION SALES

FARM MACHINERY

at lot 21, 2nd Lancaster Twp.

TUESDAY, APRIL 11

TERMS — CASH

Marcel Major, Auct.

Denis Bourdeau, Prop., Bainsville

• AUCTIONEER •

For information on any type of auction sale contact

J. DUNCAN MacARTHUR

Lancaster, Ont. Tel. Collect 613-347-3472

"Get the Highest Rate of Interest on your next Auction Sale"

"I Pay 100% Human Interest"

10-tf

AUCTION SALE

FURNITURE AND ANTIQUES

The undersigned will offer for sale by Public Auction

IN THE VILLAGE OF GLEN NEVIS

2 miles west of Dalhousie on

Saturday, April 15th

AT 1 P.M.

5 piece settee set; 2 arm chairs; 2 small chairs and love seat; occasional chairs; arm chairs; portable television 19"; Duncan Phyfe table and 6 chairs; chesterfield sofa; desk; bookcase; dining room suite; table; chairs and china cabinet; buffet; bureaus and dressers; wardrobe; spinning wheel; beds; several brass items; brass and copper ornaments; half moon tables; vases; barometer; barocque mirror; set of dishes for 12; odd dishes; crystal glasses; stem ware and items too numerous to mention.

TERMS — CASH

MANSEL M. HAY, Auct. THOMAS WILSON, Prop.

Dalkeith, Ont. Tel. 874-2597

Only One Place To Store A Good Silage

THE CO-OP SILO

You Need A Warehouse That Is Well Made, Strong, Profitable, Economical

The Co-Op Silo is built by a responsible manufacturer. Erected by experienced teams to give to all owners a better quality service

We Sell Co-Op Silos

B G EQUIPMENT

Lancaster Tel. 347-3110

Have A Feed Of Pan Cakes

EVERYONE'S WELCOME TO OUR

Pan Cake Open House

IH DEALER: B. G. EQUIPMENT

DATE: APRIL 12th

PLACE: LANCASTER

TIME: 7 P.M. to 8 P.M.

- Draw for special door prizes
- Movies
- All you can eat
- Mr. and Mrs. IH Customer and all the kids!
- Let us show our appreciation for your business
- See the latest in tractors, combines, balers and tillage equipment

Courtesy of your International Harvester Dealer

W. T. COOPER

Tel. 347-3110 Lancaster

14-1c

Talk On Taxes

The biggest tax change to affect the individual personal income tax claim will be the change in the basic exemption. A single taxpayer's exemption has been increased from $1000 to $1500 for the taxation year beginning January 1, 1972. A married taxpayer's exemption has increased from $2,000 to $2,850. The spouse is still allowed to receive an income of up to $250 per year without losing the married exemption.

The exemption for dependent children under 16 years of age will remain at $300 and will be reduced by half of that child's income in excess of $1000. The exemption for dependent children over 16 years of age is $550 which is reduced by half of the amount of the child's income in excess of $1050.

The age exemption is now $650 for those over 65 years of age rather than $500 over 70 years of age as it was in the past.

The option to claim a $100 standard deduction for charitable donations and medical expenses remains the same, but the overall limit on deductible donations has been increased from 10% to 20% of net income.

Beginning in 1972 Unemployment Insurance benefits must be included in income and UIC premiums are an allowable expense against personal income.

Child care expenses become an allowable deduction in 1972 to the tune of $500 per child under age 14 to a maximum of $2000.

A new deduction has also been added this year. Employees are allowed to deduct 3% of their employment income to a maximum of $150 as an employment expense. No bills or receipts will be required for this deduction.

Next week—Corporation.

LOOKING FOR EMPLOYMENT— Check our Classified Ads

News from Here and There . . .

(Continued from Page 6)

Mr. and Mrs. Lindsay Pattingale of Deep River and James Pattingale of London, spent the Easter holidays with their parents, Mr. and Mrs. Howard Pattingale.

Mr. and Mrs. Alex McDonald, South Beech Street, had visiting them for Easter their granddaughter, Mrs. N. Wilson and little son Jeffrey.

Mr. and Mrs. Rae McCallum and family, Thetford Mines, Que., spent the weekend with Mrs. Geo. McCallum.

Mr. and Mrs. McKenzie and three children of Haley Station spent Easter with her parents, Mr. and Mrs. Stanley Wightman.

Miss Bertha Hebert had visiting her over the Easter weekend, Mr. and Mrs. Roland Hebert, Quebec; Gerard Hebert, Toronto; Marcel Hebert. Ottawa and Mr. and Mrs. Schaffer of Cornwall.

The ladies of St. Andrew's Presbyterian Church are planning to hold their spring supper on April 22nd in the church hall.

MAXVILLE

GROUP ENJOYED RALLY

The Hi-C group of Maxville United Church staged a novel and successful ski-doo rally on a recent Saturday under the direction of Stewart Arkinstall. Twenty-two ski-doos gathered at noon at the high school grounds then took off over a carefully planned and marked trail. Property owners' permission had been obtained in advance and an interesting and safe trail laid out. There were five check points, and a hot chocolate break en route. The entry fee included two suppers at the church hall on conclusion of the rally, with Mrs. Lorna Winter in charge of the meals, and substantial prizes were given out. Dave MacKillican played during the supper.

1st, $10: Noel Ladouceur, Dunvegan; 2nd, $5: Mrs. Francis MacLeod, Laggan; 3rd, $3: Douglas Arkinstall; 4th, Brent Copeland, Moose Creek; 5th, Terry Thompson, Avonmore; 6th, Brian Eamer, Avonmore.

Check point No. 5: 1st, Ronald Beausoleil, Moose Creek, $2; 2nd Donald McIntosh, Maxville, 2 qts. oil; 3rd, Donna Addison, Ottawa, 1 case Pepsi.

Check point No. 4: 1st, Donnie Chisholm, Maxville, Maple Leaf ham; 2nd, Bruce McDonald, Maxville, belt; 3rd, David Munro, Maxville, box chocolates.

In addition John Morrow of Maxville won the consolation prize of two quarts of oil and Francis McLeod of Laggan, won a sportsman prize of a box of chocolates. Most of the prizes were donated by local businessmen.

Mr. and Mrs. Howard McEwen were guests of Mr. and Mrs. Bruce Wert of Kemptville for a few days.

Sports In . . .

(Continued from Page 4)

bert).

There is a strict curfew and a night attendant patrols until 7.30 a.m. when he sounds reveille. A real man's breakfast is served, ham, bacon, eggs, potatoes, toast, coffee, anything else a player desires and lots of it. Lunch is light, we were told, like a salad and don't be surprised to see a player rabbit-nibbling a raw carrot. The evening meal is another loaded table of steaks, beef plus the trimmings. We saw no beverages on the grounds except pop, but near by is an exclusive Dodger Lounge where we presume there is a bit of evening elbow-bending in relaxation.

There are practise fields where especially the rookies are drilled in the diamond fundamentals and the older ones sharpen up gradually. Also a couple of areas where there is intensive training for the "bunt", pick-up and throw, also fielding a ball driven against a wall for the outfielders. Starting at 9 a.m., a brief lunch break and long afternoon drilling in 70-80° soon slices the suet off.

Finally there are the fascinating batting cages, eight in all. These are about 10x30 and are enclosed by heavy twine netting. The mechanical pitcher is at one end and the batter the other. Behind the cage, outside, the batting coach sits on a chair about letter high to use a ball term. A youngster feeds the machine and the arm comes up in wheel fashion to snap the ball at the batter with the force of the average pitcher, not a Sandy Koufax. The mechanism is so geared that the pitch varies from high to low, outside, inside, and, we understand, a curve. When especially a rookie, shows a wrong stance the coach calls a halt then goes in the cage and instructs the batter on the right swing.

Some fiercely contested games are played b ythe rookies fighting to impress their coaches and if they can't break into the big league team then at least the top minors. Arthur Caddell, Jim Weir's brother-in-law, tells us that during his years with the Dodger front office here the only time he felt depressed was to notte that such and such a rookie was to be "cut" and back to the minors. Arthur went on to say that young players know they have been given a fair trial as each coach reports in detail and the cut decision is not that of any one coach.

The exhibition game stadium has no cover like Expos and facing a hot sun calls for sun glasses, but in contrast to Expo fielders the sun is to the Dodgers backs which helps to eliminate errors to a degree. A high embankment at the 400 foot mark encircles the outfield dotted with tall palms, quite a picture setting. The nine-hole course completes the general area of Dodgertown while across the road is the more posh 18 greens.

Dodgers fly from major league city to city in their own 720-B Jet that is capable of flying from ocean to ocean under four hours.

Among those we chatted with was Jim (Frenchie) Lefebvre (pronounced Lafever here). Jim is one of the finest athletes and gentlemen that you would ever wish to meet. Both he and his father are California-born but he hasn't a clue as to his ancestors. We dwelt on this point because we thought his grondfather may have hailed from Quebec or Louisiana. When his baseball days are over, Jim hopes to trace his family tree. Tom Lasorda still likes Montreal. "You know", he chuckled, "I spent six good years pitching there".

Now to Parc Jarry where its "play ball" and we hope Expos have another good year rewarding more than a million fans for their faithfulness and becoming even more impressive in the U.S.

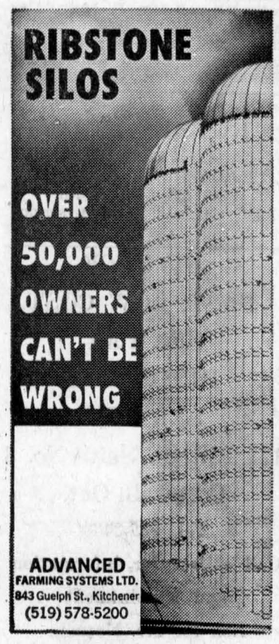

LAUZON FARM MACHINERY

Tel. 525-1937 Alexandria

DUGGAN FUELS

275 Bishop St. North Tel. 525-1685

AUTHORIZED BP DEALER

Gasoline, fuel oils, diesel oil, motor oils

Oil furnaces installed and serviced

35-tf

Ask your CIAG representative for helpful suggestions on your insurance needs.

AUTOMOBILE • HOME PROTECTION • FARM FAMILY LIABILITY • ACCIDENT and SICKNESS BUSINESS • SNOWMOBILE • BOAT • CAMPER/TRAILER

GEORGE KINLOCH

Martintown Tel. 528-4492

CIAG INSURANCE

CO OPERATORS INSURANCE ASSOCIATIONS OF GUELPH

8, 10, 12, 14, 16, 18c

LALONDE'S FOOD MARKET

Tel. 525-2103 Alexandria

Free Delivery — Special Attention to Tel. Orders and Delivery

For your protection our meat is government inspected

Milk Fed Leg of Veal, whole or half	lb. 1.19
Chicken Legs or Breasts	lb. 69c
Lean Loin Pork Chops	lb. 99c
Regal Beef and Pork Sausages	lb. 59c
Burn's Shamrock Rindless Bacon	lb. 79c

BLUE BRAND BEEF

Blade or Chuck Roast	lb. 79c
Fresh Ground Hamburg	lb. 49c

Ont. Large Size Hothouse TOMATOES lb.	69c
California LETTUCE	35c
No. 24 Pascal CELERY bch.	39c
Fancy McIntosh APPLES 5 lb. cello	59c
Ont. Hothouse CUCUMBERS 2 for	39c
Indian River No. 48 Pink GRAPEFRUIT 5 for	59c

Ontario

The Expropriations Act

NOTICE OF APPLICATION FOR APPROVAL TO EXPROPRIATE LAND

Department of Transportation and Communications

IN THE MATTER of an application by the Minister of Transport and Communications for approval to expropriate lands in the Township of Lochiel.

For the purpose of the construction of Highway 417.

NOTICE IS HEREBY GIVEN that application has been made for approval to expropriate the land described in the schedule hereto.

Any owner of lands in respect of which notice is given who desires an inquiry into whether the taking of such land is fair, sound and reasonably necessary in the achievement of the objectives of the expropriating authority shall so notify the approving authority in writing,

(a) in the case of a registered owner, served personally or by registered mail within thirty days after he is served with the notice, or, when he is served by publication, within thirty days after the first publication of the notice;

(b) in the case of an owner who is not a registered owner, within thirty days after the first publication of the notice.

THE APPROVING AUTHORITY IS

Minister of Transportation and Communications
Parliament Buildings,
Toronto 5, Ontario.

Minister of Transportation and Communications
W. G. Wigle,
Director, Right-of-Way Branch

NOTES:

1. The Expropriations Act provides that,
   (a) where an inquiry is requested, it shall be conducted by an inquiry officer appointed by the Minister of Justice and Attorney General;
   (b) the inquiry officer,
      (i) shall give every party to the inquiry an opportunity to present evidence and argument and to examine and cross-examine witnesses, either personally or by his counsel or agent, and
      (ii) may recommend to the approving authority that a party to the inquiry be paid a fixed amount for his costs of the inquiry not to exceed $200 and the approving authority may in its discretion order the expropriating authority to pay such costs forthwith.
2. "Owner and "registered owner" are defined in the Act as follows:
   "owner" includes a mortgagee, tenant, execution creditor, a person entitled to a limited estate or interest in land, a committee of the estate of a mentally incompetent person or of a person incapable of managing his affairs, and a guardian, executor, administrator or trustee in whom land is vested;
   "registered owner" means an owner of land whose interest in the land is defined and whose name is specified in an instrument in the proper registry, land titles or sheriff's office, and includes a person shown as a tenant of land on the last revised assessment roll;
3. The expropriating authority, each owner who notifies the approving authority that he desires a hearing in respect of the lands intended to be expropriated and any owner added as a party by the inquiry officer are parties to the inquiry.

SCHEDULE

All right, title and interest in the following lands:

In the Township of Lochiel, in the County of Glengarry, in the Province of Ontario, being Part of Lot 23, Concession 9, designated as Part 8 on Department of Transportation and Communications Plan P-6089-35, deposited in the Registry Office for the Registry Division of Glengarry as Plan Number 14-R-88.

THIS NOTICE FIRST PUBLISHED MARCH 23, 1972

12-3c

NOTICE

TOWNSHIP OF LANCASTER

Re : Roads

There is expectation of water on roads. As most culverts and ditches are frozen. Roads will be barricaded at times. If a barricade has to be moved to access to a farm, please put same as it was.

Your co-operation is needed for your safety and others.

RHEAL HENRI, Road Supt.
Township of Lancaster.

14-1c



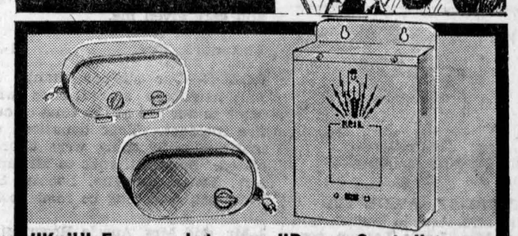

"Keil" Farmers Intercom and COMPLETE AUDIO and POWER FAILURE ALARM SYSTEMS

Farmer's Intercom: provides 2-way communication and complete monitoring of farm buildings.

Manufacturer's Suggested retail $138.00 SALE PRICE 119.98

"Power Sentry" power failure alarm device

- add it to the Keil Intercomsystem for a complete Power Failure Alarm System. a Shrill siren sounds at one or more locations. Comes complete with 2 batteries and 100' of wire

Manufacturer's suggested retail $96.00 SALE PRICE 79.98

Power Failure Alarm System

Complete warning system. System includes "Power Sentry", heavy duty batteries, remote warning speaker and 333' of exterior cable. Manufacturer's suggested retail $116.00 SALE PRICE 97.98



"TEAGLE" BROADCASTER
Fertilizer and Grass Seed c/w. P.T.P. Shaft
• Adjustable spread pattern that will accurately spread material up to 32' • Translucent hopper that can be removed without tools, for easy cleaning.
Regular Value $170.00 SALE PRICE 149.98

PONDMASTER III
Reg. Value $84.00 SALE PRICE 74.98
Pondmaster operates season after season bringing cool clear water to the surface in the summer months and warm water in the severe winter months, protecting livestock, bird and wildlife the year round. Pondmaster works in a light breeze.

SUMP PUMP
High capacity, will pump approximately 590 U.S. gallons per hour with 20 ft. lift. Pump has 10" diameter base and 1/3 H.P. motor Item No. 525-340
Regular Value $40.95 SALE PRICE 36.85

ASHPALT COATED SMOOTH SURFACE ROLLED ROOFING
An economical roof covering where color is not required. 1 Roll covers 100 sq. ft.
SALE PRICE 3.39 per roll

MINERAL FACED ROLLED ASPHALT ROOFING
For applications where a good quality roof is required. Constructed of high grade materials the same used in 3 in 1 asphalt shingles
Mountain Green Ebony Black 4.69 per roll

HI-BOY DOG FOOD
CHUNKS, CHEWS OR CANNED

50 lb. Hi-Boy Dog Chews	4.25	
25 lb. Hi-Boy Dog Chews	2.30	
CO-OP Canned Dog Food	3 cans	39¢
	48 cans	5.99
50 lb. Hi-Boy Dog Chunks	5.49	
25 lb. Hi-Boy Dog Chuncks	3.25	
10 lb. Hi-Boy Dog Chuncks	1.49	



Accurate - durable - simple to read and operate
SINGLE ANIMAL SCALE
Capacity 3000 lbs. Basic unit consists of steel box frame, platform frame, levers, weatherproof beam box and top reading beam • No stooping or bending to read weight - graduated 500 lb x 1 lb.
With end user's farm certificate
Save Over $80.00
SALE PRICE 735.98

COMPLETE ELECTRIC FENCING SUPPLIES



CO-OP SOLID STATE 115 VOLT, 60 CYCLE ELECTRIC FINCER
No moving parts to wear out. C.S.A. approved. Gives maximum permissible shock.
Reg. Value $36.49 ea. 32.79

Porcelain Line Insulators with leather washers
Package of 25 Regular Value $1.99 SALE PRICE 149
Porcelain corner Insulators
Package of 10 Regular Value $1.19 SALE PRICE 86¢

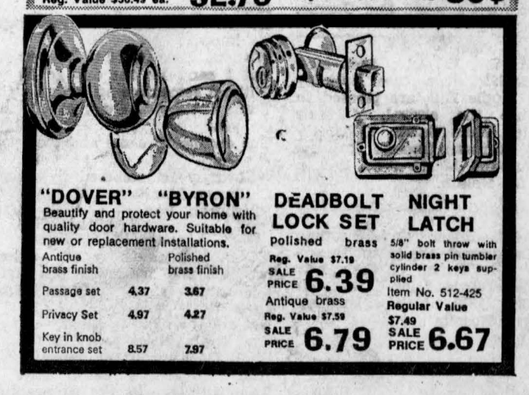

"DOVER" "BYRON"
Beautify and protect your home with quality door hardware. Suitable for new or replacement installations.

	Antique brass finish	Polished brass finish
Passage set	4.37	3.67
Privacy Set	4.97	4.27
Key in knob entrance set	8.57	7.97

DEADBOLT LOCK SET
Polished brass
Reg. Value $7.19 SALE PRICE 6.39
Antique brass
Reg. Value $7.59 SALE PRICE 6.79

NIGHT LATCH
5/8" bolt throw with solid brass pin tumbler cylinder 2 keys supplied
Item No. 512-425
Regular Value $7.49 SALE PRICE 6.67

UNITED CO-OPERATIVES OF ONTARIO

ALEXANDRIA BRANCH

TELEPHONE 525-2523 MILL SQUARE

1—Coming Events

MAKE reservation now for weddings, meetings, and family parties at the Hub Restaurant and Banquet Hall. 7-tf

THE regular monthly bingo sponsored by Kenyon Township Recreation will be held on Tuesday evening, April 11, 1972 in Apple Hill Community Centre at 8.15 p.m. Good prizes. Everyone welcome. Drawing for Apple Hill-Martintown Horticulture 50-50 draw. 14-1c

TICKETS are now available from any member of Alexandria Lions Club for the annual Sportsmen's Dinner to be held in the auditorium of Glengarry District High School, Monday, May 8th. Guest speaker, Jake Gaudaur, Commissioner of the Canadian Football League. Tickets $5, students $3. Get yours early. 14-2c

MR. and Mrs. Hank Primeau and Mr. and Mrs. William Watson cordially invite all friends and relatives to a wedding reception in honor of Mr. and Mrs. Kim Watson (Eileen Primeau) on Saturday, April 15th, at Canadian Martyrs Hall, 12th St. Cornwall. Good orchestra. Everybody welcome. 14-2p

Alexandria District
Minor Hockey
Association
DANCE
Saturday, April 8th
Alexander Hall
Simpson's Orchestra
Everyone Welcome
14-1p

COMING EVENTS
AT THE
BONNIE GLEN

For reservations
Tel. 525-3078 or 525-2646

SATURDAY, APRIL 8th
MR. and Mrs. Arcade Lauzon and Mr. and Mrs. Louis Lauzon cordially invite all friends and relatives to a reception in honor of Mr. and Mrs. Andre Lauzon (Monique Lauzon) on Sat., April 8th at Bonnie Glen Pavilion. Our Town Orchestra. Lunch and refreshments. Everybody welcome.

SATURDAY, APRIL 15th
MR. and Mrs. Gerard Viau and Mr. and Mrs. Jean Poirier cordially invite you to a mixed party in honor of Andre Viau and Marie Poirier at the Bonnie Glen. Candylynns Orchestra.

COMING EVENTS
AT THE
GREEN VALLEY
PAVILION

For reservation, Tel. 525-1079 or 525-1255.

FRI., April 7th—Mr. and Mrs. Rheal Fournier and Mr. and Mrs. Eddie Wylie cordially invite all friends and relatives to a wedding reception in honor of Mr. and Mrs. Martin Wylie (Denise Fournier) at Green Valley Pavilion. Good orchestra. Lunch and refershments.

SAT., April 8th—Friends and relatives are cordially invited to a mixed party in honor of Leo Valade and Alana Cuggy at Green Valley Pavilion. Michel Constant Orchestra. Lunch and refreshments.

FRIDAY, April 14th—Friends and relatives are cordially invited to a mixed party in honor of Anita Gagnon and Michel Delorme at the Green Valley Pavilion. Country Ramblers Orchestra. Lunch and refreshments.

SAT., April 15th—Mixed party in honor of Richard Meilleur and Cecile Tremblay, at Green Valley Pavilion. Lunch and refreshments. All friends and relatives are invited to attend. Riviera Orchestra.

FRIDAY, April 21st — Benefit dance in aid of fire victims Mr. and Mrs. Paul Valade at Green Valley Pavilion. Raymond Cardinal Orchestra. Everyone welcome.

SATURDAY, April 22nd—Private wedding for Francine Robert, daughter of Mr. and Mrs. Edouard Robert and Michel Henri, son of Mr. and Mrs. Jean Paul Henri at the Green Valley Pavilion. Invited guests only.

DUE to a change in plans, Sat., May 27th, the large hall is now available.

2—Births

MacLEOD—Dougal and Helen (nee MacMillan) happily announce the birth of Hugh Gordon on Wednesday, March 22nd, 1972, at Smith Clinic, Hawkesbury. A brother for Campbell and Connie.

NICHOLSON—Mr. and Mrs. Charles Nicholson (nee Beverley Sloan) Apple Hill, are pleased to announce the arrival of their daughter Sonia Carrie, 7 lbs. 4½ oz., at Cornwall General Hospital on Thursday, March 30th, 1972, a sister for Nelson.

QUESNEL—Roger and Suzanne (nee Laflamme) are proud to announce the arrival of their new daughter, Sylvie, 7 lbs. 14 ozs., on April 3rd, 1972, at the Glengarry Memorial Hospital.

WANT ADS
DON'T COST
—THEY PAY!

7—Card of Thanks

GUNN—Sincere thanks and appreciation to our neighbors and friends for their kind assistance, and for floral offerings, many mass and sympathy cards. A very special thanks to Rev. Leo MacDonell and Dr. Roman, who tried so hard to bring her back to her former health and the nurses and assistants who were so kind to her. All very much appreciated by her family and sister May.
Alexandria, Ont. 14-1p

MacDONALD—My sincere thanks to friends and relatives for their cards and visits while I was a patient in Hotel Dieu, Cornwall. Special thanks to Dr. Conway, nurses and staff of 2nd floor.
—Mrs. Arnold MacDonald,
Glen Nevis, Ont. 14-1c

MacKENZIE—I sincerely thank everyone, kind neighbors, friends and relatives for cards, letters, flowers, visits, gifts and phone calls while I was a patient in Glengarry Memorial Hospital. Special thanks to Dr. Roman, nurses and staff also Rev. Baugh.
—Christena MacKenzie,
Alexandria, Ont. 14-1p

MUNROE—We express our sincere thanks and appreciation to relatives, neighbors and friends for the floral tributes, donations to the Heart Foundation, sympathy cards, kind words and generous offerings of help and food at the time of the death of a dear father and grandfather. Special thanks to Dr. MacPhee, the nurses on 1st floor north at the Cornwall General Hospital, Rev. Blair Dixon and Mrs. Lloyd Howes.
—The Munroe family,
Dalkeith, Ont. 14-1c

RICE—Sincere thanks to friends, and relatives for cards, gifts and visits while I was a patient in Glengarry Memorial Hospital. Special thanks to Dr. Bourdeau, nurses, candy stripers and all the staff for the magnificent service and care given me.
—Elizabeth Rice,
Alexandria, Ont. 14-1p

ROZON—Our sincere thanks to our neighbors and friends who came to our aid at the time of our fire incident. Your donations of money and clothing were appreciated. Special thanks to Mr. and Mrs. Ernest Lavigne, Lochiel St. Your help will long be remembered.
—Mr. and Mrs. Aurele Rozon and family.
Alexandria. 14-1c

ROZON—Nous desirons remercier sincerement nos voisins et amis qui sont venus a notre secours lors de l'incendie qui a ravagee notre maison. Vos dons de vetements et d'argent ont ete tres apprecies, et seront longuement reconnus. Un remerciement special est offert a M. et Mme Ernest Lavigne, rue Lochiel.
—M. et Mme Aurele Rozon et famille.
Alexandria, Ont. 14-1p

SLOAN—To my many kind friends, relatives and neighbors, I would like to say a sincere thank you for masses, letters, cards, gifts, visits and flowers, while I was a patient in Hotel Dieu and Glengarry Memorial Hospitals. Special thanks to Duncan B. and Mary McDonell who took me to Hotel Dieu when my own family was ill at home. Mary McDonald, Ernest and Alberta Gallipeau, Lloyd and Mae MacDonald, Cornwall, for kindness and hospitality in their homes when I was discharged from Hotel Dieu. To the Sisters of Iona, Hotel Dieu, and St. Laurent, Mary Atkinson, Leo and Leila Thauvette, John Hugh and Rose Mary Sloan, Teresa Kennedy, Roseal Bentley, John, Frances and Phyllis MacDonald, Isabel McDonald, Isabel McPherson, Lorne and Mayme Hall, Women's Auxiliary, Dr. MacLean and Dr. Nadeau and the kind nurses who attended me in both hospitals. With deepest appreciation.
—Mrs. Leslie Sloan,
Apple Hill. 14-1p

8—In Memoriam

MacCALLUM—In fond and loving memory of a dear father and grandfather Malcolm MacCallum who passed away April 7, 1968.
—Always remembered by the family.
Dalkeith. 14-1p

MacDONALD—In loving memory of my dearly beloved husband John Archie MacDonald, who passed away two years ago, April 12th.
The years may wipe out many things,
But this they wipe out never,
The memory of those happy days
When we were all together.
—Always remembered, Florence.
Alexandria. 14-1p

REEVES—In loving memory of a dear sister who passed away April 9th, 1968.
Memories are like stars that shine,
Made to last till the end of time.
Lovingly remembered by sister
Mrs. Salyme Brunet,
Verdun. 14-1c

SMITH—In loving memory of my dear sister, Mrs. Norrie J. Smith, who departed this life April 5th, 1962.
How much I miss you, you must know,
Without these words to tell you so.
But I can't let the day go by
Without remembering, with a sigh,
T'was the saddest day of all the year
The day death came and took you dear.
—Lovingly remembered by sister,
Catherine MacRae,
Pittsburgh, Pa. 14-1p

VOGAN—In memory of a dear husband and father, Melvin McL. Vogan, who passed away April 9th, 1971.
Not till the loom is silent,
And the shuttles cease to fly,
Shall God unroll the canvas
And explain the reason why.
The dark threads are as needful,
In the weaver's skilled hand,
As the threads of gold and silver
In the pattern He has planned.
—Martha E. Vogan,
Cornwall, Ont. 14-1c

9—Personal

STANDPOINTS. Norm. Chabot Orchestra. Available for stags, wedding receptions, etc. Call 932-1420, 525-1765. 14-3p

FOUGERE Meat Shop, beef and pork, home smoked bacon and ham. Sale and processing. St. Andrews West, Ont. Tel. 933-4882. 14-13p

BUMSTEAD Chemical Toilet Service, rental of portable toilets. Cleaning catch basins and septic tanks. No toll charge, year round service. Call Cornwall 932-1546 if busy 932-0481. 12-tf

QUALITY wise we will not be undersold, anywhere, anytime, anyplace. Shop at home service. Expert installation. Get an estimate then call us. Call collect 932-6716. Cornwall Carpets Reg., 21 Pitt St. 7-tf

GLEN Guns, Peter St., Maxville, for the best in rifles, shotguns, revolvers, pistols, scopes, mounts, accessories. We buy old or antique guns or pistols. Tel. 527-2153. 29-tf

WE pick up dead and disabled horses and cows. Tel. 874-2308, John D. McMeekin, Dalkeith, licence No. 174-C-69. 1-tf

FOR sale and service on Singer machines and other makes. Free estimate, call Mrs. R. Main, Alexandria, Tel. 525-1460. Also we have good trade-ins from $24.95 up. Singer Co. of Canada Ltd. Hawkesbury, Ont. 632-2983. 9-tf

For a quality
RUBBER STAMP
Call 525-3516
HUBERT R. DUBOIS
258 Main St. South
Fast, efficient, 24 hour service
8-tf

DIVORCE
FAST, LOW COST
SEAWAY
DIVORCING
SERVICE
125 Pitt St. Suite No. 3
Cornwall, Ont.
Tel. 932-3433
Call collect for information
and appointment
Ask for Mr. Norman
12-4c

Attention Farmers!
Yes you receive the
best prices
For your sick, crippled and dead animals, at our new plant
presently in operation in St. Albert
MACHABEE ANIMAL
FOOD LTD.
St. Albert, Ontario
24-hour service — 7 days per week
We do not use collector agents
Permit No. 242-RP-71 receiving,
330-C-71 Collection
TEL. COLLECT
CRYSLER 613-987-2818
34-tf

G C
FIRE PROTECTION
Fire extinguisher sales and service
Repairs, Recharging, Inspections
169 Main St. N. Alexandria
JIM GRAHAM 525-2362
GERRY CHARLEBOIS 525-2200
7-9-14c

HILLCREST
FUNERAL HOME
WALTER DAVISON
Funeral Director
Bond Street at
Stanley Street
VANKLEEK HILL
Tel. 678-2002
Serving those of all faiths at all times
32-tf

12—Articles for Sale

ELECTRIC stove, new oven element. Tel. 874-2327. 14-1p

FOR sale, all kinds and sizes of muskrat traps. Tel. or write for price, Elmer Meek, Williamstown. Tel. 347-2236. 14-2c

SCOOTER for sale, Vespa, good as new. Wanted to buy rubber tired buggy and single harness. Apply to E. Taylor, Greenfield, Ont. 14-1c

GALVANIZED wire rabbit cages, with feeders. Tel. 525-1720. 14-2p

SOLID State car stereo combined with FM radio and 8 tapes, $60. Tel. 525-1269. 14-1c

13—Snowmobiles

HAVE storage space for skidoos. Tel. 525-3974. 14-2p

ALOUETTE snowmobile XL 28 hp, almost new. Contact Laurier Theoret, 525-3765. 14-2p

14—Autos for Sale

1972 Ford Cortina, 4 cyl. excellent condition. Tel. after 6.30 p.m. 525-3284. 14-2c

PONTIAC 1964, 4 door, fluid drive, new paint, 38 Victoria W. Tel. 525-3612. 14-1c

1969 Dodge Cornet 500 convertible, V8, automatic, PB, in A-1 condition with safety fitness. Tel. 525-1020. 14-1p

1947 Jeep with a 3-way electric hydraulic plow, $500. Contact Donald McDonald, Greenfield, 527-5622. 14-1p

14—Autos for Sale (Continued)

1957 Ford Fairlane, Fordor, with radio, 38,000 miles, $200 with 1972 plates. Tel. 525-3831. 14-1c

FOR sale 1968 GMC 3 ton heavy duty truck with or without box, 54,000 miles original mileage, 6 new 900 tires, 10 speed trans. Just like new. Tel. 525-2757. 14-2p

1971 Ford Pickup, 1,000 miles, warranty. Roland Giroux 525-1646 after 4 p.m. 13-2p

15—Farm, Garden, Produce

6000 bales of good quality hay and some straw for sale by truck load, some horse hay. Tel. Long Sault 534-2380 or Cornwall 933-4637. 10-tf

GROUND cob corn, $2 cwt, any quantity, 347-2641. 9-5p

FOR sale cedar fence posts, Willy Jensen, RR1 Maxville, Ont. Tel. 527-5253. 41-tf

16—Poultry — Livestock

FIVE 1½ year old open Holstein heifers. Contact M. Verkuylen, 347-2652. 14-2p

WANTED young cows and heifers bred or open, also beef cattle. Apply to J. P. MacDonell, 525-3373. 14-tf

HENS for sale, 25c each. Apply to Lawrence O'Connor, 1st Kenyon. Tel. 525-2901. 14-1c

FOR sale, 2 Hereford heifers just fresh with calves, Leo Ouimet, Alexandria, RR1. Tel. 525-2147. 14-2p

WANTED springers due to freshen in April and May. Tel. collect, 931-1307. 14-tf

FOR sale, a flock of 50 good ewes, some with lambs, some to lamb in April, purebred Dorset Horned ram with the flock. Kenneth Campbell, RR3 Vankleek Hill. Tel. 874-2135. 14-1c

WANTING to buy purebred Holstein heifer calves at any age, that can be registered. Tel. 932-2735. 7-tf

19—Pets for Sale

TWO farm dogs for sale, 5 months old. Contact Rheal Lariviere, RR2 Alexandria. Tel. 525-2105. 14-1p

20—Farm Machinery

FORD tractor A1 condition, new tires; hydraulic mower, like new; 8 ft. trailer. Leonard Phillips, Greenfield, 527-5272. 14-1c

8 can spray type cooler, very good condition. Henri Vallee, 527-5771. 14-2p

FOR sale Massey-Ferguson tractor No. 35, 3-pt.h. with 2 furrow plow, hydraulic circular saw and hydraulic snow blower all in good condition. Apply to Box "R". 13-2p

TRACTOR PARTS
Continually Wrecking
Farm Tractors
many late models
FERRIS
TRACTOR PARTS
Phone 519-424-9111
Burgessville, Ont.
11-8p

21—Real Estate

REAL ESTATE FOR SALE

NEAR MOOSE CREEK, 250 acre dairy farm, 164 workable, 3 bedroom brick house with bathroom, barn ties 36 plus box stalls, stable cleaner, new silo, 1 mile from new Highway 417. Priced to sell. W. C. MacDonald, Realtor, 774-2106, 9 to 5, evenings 774-3022. 14-2c

Resident of Lancaster Area
wanted to sell
REAL ESTATE
Full or Part-Time
Apply to
G. R. KINNEAR, Realtor
122 Second St. E. Cornwall
Tel. 933-7781
14-1c

330 ACRE DAIRY FARM

in Vankleek Hill area, 1 hour drive from Ottawa or Montreal; ¼ mile from access to new 417 highway. Modern accommodation for three families. Room for 200 dairy cattle with more than 1 million lbs. milk quota to Montreal. Full pipeline milker for 110 cows. New or in new condition farm machinery including 4 tractors. Rolling land with some under draining. About 300 acres tillable and 15 acres of bush. 2 running springs. Can be bought with or without stock, feed and quota. An ideal building site.

Tel. Vankleek Hill
613-678-3233 after 6.30 p.m.

22—Farms for Sale or to Let

TO rent, farm 100 acres, good land, also for sale a lady's spring coat, size 18, black, good condition. Tel. 269-2509. 14-1p

23—Farms Wanted

WANTED, experienced couple wants to rent small farm, around 50 acres, with winterized house and barn, with option to buy. Apply to Box "B" Glengarry News. 14-2p

21—Real Estate (Continued)

BUYING—SELLING—TRADING
SEE — PHONE — WRITE

SAUVE
REAL ESTATE LIMITED
(REALTORS)
39 MAIN ST. NORTH
ALEXANDRIA
613-525-2940

BUSINESSES

WELDING specialists; own your shop, start in established building and spot. Priced to sell.

ALL purpose garage and gas service, plus home in thriving village. Are you a mechanic or a car body man? Great potential.

BUSINESS building containing store and apartment, very good rental revenue.

GRAVEL PIT, near new Highway 417. Please phone office for more information.

MAXVILLE, building now operating as butcher shop and grocery.

ALEXANDRIA HOMES

$10,800 to $30,000. For sale or maybe exchange.

HOMES needed any price, any size. Terms preferred. But we have some cash clients.

COUNTRY HOMES

COME into our office, we have the home for you.

LANCASTER VILLAGE

LOT 105 by 105, plus small home, good well, 3 trees. Total price, $3,450.

CORNER LOT 72x125, home 20x26, fair $3,500.

BAINSVILLE

LOT 70x100, plus home 25x38, electricity, $2,500.

SUMMER COTTAGES

WE need cottages, have you one for sale? Now is the time to list for spring sale.

EXECUTIVE LIVING

COUNTRY HOME 24x61 extravagant, plus horse barn, land tiled for gardening, creek frontage and pond, viewing Highway 401.

FARMS

87 ACRES, home, barn. Total price, $9,800 all cash.

NEAT is the word. This 112 acre farm with excellent land, maple grove, cedar grove, home with all facilities. Priced to sell at $24,000 all cash.

LAND NO BUILDINGS

RETREAT havens. Buy now for your retirement, or summer vacation, investment opportunity with a chance of profit with enjoyment.

For action representation call
Following Representatives
any day — including Sunday

Brokers
Adelard Sauve 525-2940 Alex.
Maurice Sauve 525-2940 Alex.
Full Time Representatives
Lionel Glaude 347-3029 Lanc.
Paul Emile Levert 525-3971 Alex.
Rolland Glaude 525-1995 Alex.
Germain Glaude 347-2586 Lanc.
Fernand Bonin, 674-5728 St. Anne de Prescott

24—Houses for Sale or Rent

FOR sale, 3 bedroom house with extra lot. Hot water, reasonable price at 84 Margaret St. Tel. 525-3612. 14-1c

PRIVATE sale, Green Valley, Ontario, in quiet residential subdivision. Modern spacious 5 year old bungalow, brick and stone exterior. Over 1600 sq. ft., 9 rooms, same space available in unfinished basement. Well situated on large lot fully landscaped including fenced garden and evergreens. For more information or appointments please call 525-2145. 14-4c



ALEXANDRIA: this fine custom built 3 yr. old electrically heated bungalow in residential north end. Completely finished basement includes storage room, recreation room, 2 bedrooms, laundry room and bathroom. First floor has knotty pine kitchen, dinette, spacious living room, wall to wall carpeting, 3 bedrooms and bathroom. Assumable mortgage at 8½%. Priced to sell as owner leaving town.

WILLIAMSTOWN: area 140 acre farm of excellent soil almost all plowable, new 6 room bungalow, 40x70 butler piggery fully insulated and heated, other buildings. Priced to sell, illness reason for sale.

ALEXANDRIA: fronting on highway 4 miles out, 40 acres ¾ treed, good barn, log frame home with attached spacious shed, good well water supply. Priced right and immediate possession.

LANCASTER: fine spacious summer residence fronting on Lake St. Francis in exclusive area. Has many features including indoor fireplace, outdoor fireplace and bar-b-q pit in covered patio and carport. Reasonable and terms.

INQUIRIES solicited on the above and our many other fine listings. If you are Buying or Selling Real Estate in Stormont, Glengarry or Prescott you owe it to yourself to consult our professional sales personnel first. "Remember, Real Estate is our Business".

ELDEGE VAILLANCOURT 525-3641
RICHARD VAILLANCOURT 525-3641
JEAN MENARD 525-3641 or 525-2769
RAYMOND LEGAULT 525-3641 or 525-1165

E. Vaillancourt
REAL ESTATE - IMMEUBLES
TEL. 613-525-3641 • ALEXANDRIA, ONT.

24—Houses for Sale or Rent (Continued)

FOR rent in Glen Robertson, five room house, hot water, all conveniences. Will accept one child. Available May 1st. Tel. 874-2627. 14-3c

FOR rent, newly modernized country home, 4 bedrooms. Close to village and schools. Ready May 1st. Tel. 527-5331. 14-2c

NEW house for sale, good terms, possession immediate. Tel. 525-3378. 7-tf

FOR sale, 3 bedroom house at 36 Victoria St. W., Alexandria. Finished basement. Apply in person to Aurele Lajoie. No real estate. 10-tf

HOUSE for sale on Clement St., large living room and kitchen, brick finish, colonial style. Any reasonable offer will be considered. Contact Jean Clement, Tel. 525-1267 or Yvon Trottier, Tel. 525-3629. 50-tf

26—Lots for Sale

HOUSE trailer lot for rent on St. James Street, services ready, Adelard Sauve, Real Estate Broker, 39 Main St. North. Tel. 613-525-2940.

FOR SALE

The trustees of St. Andrew's Presbyterian Church, South Lancaster will receive written offers until April 25, 1972 for the river front property in South Lancaster, formerly owned by the late Ross T. MacRae. This choice, water front lot approx. 80'x90' has plenty of shade and a good cottage-type boat house.

The highest or any offer not necessarily accepted. Send replies to Clark McCuaig, Lancaster, Ontario. 14-2c

31—Wanted — Miscellaneous

WANTED, small aluminum boat or canoe without motor. Tel. 525-1338 after 5 p.m. 14-1p

STROLLER wanted, good condition. Tel. 525-2145. 14-1c

32—Business Opportunities

TO rent, 69 Main St. South in Alexandria, main floor space, formerly occupied by beauty salon. Tel. 525-1460. 5-tf

33—Apartments, Flats to Let

APARTMENT to sublet for two months only. Available May 1st till June 30th. Tel. 525-3026. 14-2p

35—Rooms — Boarders

WANTED, a roomer. Tel. 525-2516.

FURNISHED room, private entrance, and kitchen facilities, 75 Elgin West. 14-1c

37—Jobs primarily of interest to Women

CAN you use an extra $15-$25-or more every week? Many Avon representatives earn an estimated $40 a week selling famous Avon products in their spare time. Our step-by-step training program gets you started fast. Call now for details, 932-2511. 14 1c

38—Jobs primarily of interest to Men

MATURE, bilingual man wanted for shift work in gas bar, year round on Highway 401, $100 weekly to start. Tel. 514-829-2298. 14-2c

MECHANIC helper wanted, body work experience preferred, Rene Roy Garage, Green Valley. Tel. 525-2997. 14-tf

39—Help Wtd., Male, Female

VON requires RN part time in Alexandria area. Car necessary. Apply to 333 Second St. E., Cornwall. 14-2c

40—Employment Wanted

WILL do baby sitting in my own home in Green Valley. Tel. 525-3893. 14-1p

42—Salesmen Wanted

CARPET salesman wanted for area. Full or part time, will train. Car needed. Cornwall Carpets Reg. Cornwall, 932-6716. 7-tf

WANTED
DEALER or salesman to handle in ground and above ground swimming pools. For full information contact R. Cullen, rep. Prestige Pool Mfgs. 1215 Queen St., Cornwall, 932-6686. 7-tf

TENDERS WANTED

Sealed tenders, plainly marked tender, estate of Gerard Joseph Latreille, will be received by the undersigned solicitor at his offices at 103 Sydney Street, in the city of Cornwall, until 12.00 noon

APRIL 28th, 1972

for the purchase of property of the late Gerard Joseph Latreille at Lancaster, Ontario and being composed of the southerly 57 feet of Village Lot No. 1 on the south side of Pine Street, north of the Grand Trunk Railway and west of the Military Road, the said property having a frontage 57 feet on Highway No. 34, in the Village of Lancaster.

Person interested may view the premises by calling upon Mr. Harry Kendall Kaye or Mr. Graham Copas of Lancaster, Ontario, the administrators at reasonable hours. Highest or any tender not necessarily accepted.

Dated at Cornwall this 30th day of March, 1972.

ROBERT BERGERON,
103 Sydney Street,
Cornwall, Ontario.
Solicitor for the Executors
14-2c

BINGO
WEDNESDAY, 8 P.M.
SACRED HEART HALL
REGULAR GAMES $10
JACKPOT $150
Admission 50c 3 for $1

NOTICE TO CREDITORS

IN THE ESTATE OF GERARD JOSEPH LATREILLE, of the Village of Lancaster, in the County of Glengarry, Ontario Hydro Employee, deceased.

TAKE NOTICE that all creditors or others having any claims against the estate of the above-named deceased who died on or about the 17th day of December, 1971, are hereby required to deliver full particulars of their claims, duly verified, to the undersigned on or before the 12th day of May, 1972 as after that date the assets of the estate will be distributed having regard only to claims then received.

DATED this 30th day of March, 1972.

ROBERT BERGERON,
103 Sydney Street
Cornwall, Ontario.
Solicitor for the Executors
14-1c

NOTICE TO CREDITORS

IN THE MATTER OF THE ESTATE OF ALEXANDER JOSEPH McMILLAN, LATE OF THE TOWN OF ALEXANDRIA IN THE COUNTY OF GLENGARRY, RETIRED DAIRYMAN, DECEASED.

TAKE NOTICE that all persons having claims against the estate of Alexander Joseph McMillan, who died on or about March 1, 1972, are hereby required to send full particulars of their claims to the undersigned solicitors, on or before the 22nd day of April, 1972, after which date the estate will be distributed having regard only to the claims of which notice shall then have been received.

DATED at Alexandria, Ontario, this 22nd day of March, 1972.

MACDONALD & AUBRY,
P.O. Box 1000,
Alexandria, Ontario.
Solicitors for the Executor
13-3c



Lucky Winner of the
FTD Happy-Nest
Basket of Flowers
was
Mrs. Robert Leroux
Alexandria

PAUL'S FLORIST
13 Main N. Tel. 525-3852
WE DELIVER
12-2c

Menard Fairway
Alexandria Tel. 525-2207

CHILDREN'S PYJAMAS
2 piece fine flannelette boys' and girls' pyjamas. Sizes 3-6x.
88c

CLAIROL
INNOCENT BLONDE
SHAMPOOING
The gentle one-step blondes. One color only sunny 91.
97c

GIRLS' SLACKS
Stretch nylon or fortrel slacks. Sizes 4-6x. Patterned or plains.
1.97

Save over 50%
MEN'S PANTS
Men's Permanent Press Pants, 65% Polyester, 35% Viscose Rayon. Regular waist or Lowrise Flare. Beige, grey, navy, brown, pre-priced at $15.
Super Special 6.77

p.s. FOOTWEAR
We have the footwear you want for Spring
Boots, Shoes, Casual Shoes, etc
Styles are new and colorful
Make your choice today

CHEZ GAETAN RESTAURANT
(beside the Carnation plant)
NOW
OPEN
Under New Management
of Catherine and Archie McDougall
General Restaurant — Take-Out Service
Lots of Parking
We invite you to drop in anytime
OPEN 7 a.m. to Midnight