Inside

Province questioning town's land rezoning -Page 3

Town BIA offering Christmas loans -Page 8

Senior Crusaders back in championship form -Page 17

The Glengarry News

VOL. 103 No. 44 ALEXANDRIA, ONTARIO, WEDNESDAY, November 2, 1994 Single Copy 65¢ (G.S.T. included)



Trick and eaters

Trick or treaters indulged in hot dogs served up at theLancaster fire hall on Halloween night. The event, held every year, is hosted by the department. Over 600 hot dogs and goodies were given out to a number of spooky youngsters.

News photo -- Brenda-Jane Kerr

GMH hopes to build $550,000 medical clinic

By Pauline Ashton
***News* correspondent**

Glengarry Memorial Hospital wants to build a $550,000 medical centre to lure more doctors to the area.

But the idea got a rough ride at a hospital board meeting Oct. 27.

Alan MacKinnon urged: "This clinic seems to be taking on a life of its own. I want to make sure we are not approving the building of a clinic tonight.

"It's a million dollar project to build and equip this facility, there has to be much more planning."

Elizabeth Hunting said the decision seems to be "a fait accompli" after the board asked Kenyon council to apply for infrastructure grants to help finance the clinic.

Chair Jacques Joly assured board members there has been no decision to build the clinic, and the building committee only got an estimate of building costs for a grant application.

"Time is of the essence for the grant because we're right up against application deadlines," J. P. Touchette said urging the board to hurry Kenyon on the application progress.

Kenyon council voted Oct. 25 to make a joint infrastructure grant application for the medical centre with Alexandria, Lochiel, Lancaster and Charlottenburgh, giving the project more urgency.

The hospital board has pledged to pay one third of the $550,000 estimated cost of building the clinic, with the federal-provincial infrastructure grant financing the balance.

MacKinnon pointed out it would take another $500,000 to equip the clinic.

"Building a clinic so we can offer offices and examination rooms right next to the hospital seems to be the number one move to attract doctors to our community," Finance Chair Kent MacSweyn explained.

Chief of Staff Dr. T. A. Jaggassar said flatly, "you're going to have to build a clinic if you want to attract doctors.

"I've been talking to doctors inviting them to practice here and they all want a clinic. Towns with clinics get the doctors."

Jaggassar reported recruitment board efforts which so far have not captured any new doctors.

A Newfoundland doctor asked for a few more weeks to make a decision Jaggassar reported, and a Winnipeg doctor asked for another month to decide.

A Windsor doctor and his wife planned to visit Alexandria late in October.

Township race has seven going for the finish

Incumbents Roch Major and Janet MacDonald being challenged by five newcomers

This week, *The News* presents candidate profiles of contestants running in Lancaster Township and Lancaster Village. Next week, the final issue before the election, we will present profiles on the candidates from Alexandria, Lochiel and Kenyon townships.

By Brenda-Jane Kerr
News reporter

There will be an election race this time in Lancaster Township, as seven candidates duke it out for three councillor positons over the next few weeks.

Incumbent councillors Janet McDonald and Roch Major are being challenged by five newcomers for the councillors seats at the township's council table.

Running for election are newcomers Gerald A. Carriere, Lee McIntyre, Ian McLeod, Luc Poirier and Joanne Stevenson against incumbents Roch Major and Janet McDonald.

Gerald A. Carriere, 51, a cattle buyer and feed corn seller from Green Valley, is one of the challengers.

A father of four, Carriere says he also keeps busy as a relief milker and backhoe operator.

He involves himself in his community as a parishioner of St. Marie church in Green Valley and claims no previous political experience.

Carriere declined to discuss any issues faced by his municipality, saying it's difficult to identify them without being a part of the council.

"I've lived in Lancaster Township most of my life and I would represent the people to the best of my ability," said Carriere.

Lee McIntyre of North Lancaster has also stepped up to be counted into the leadership race.

A mechanic operating his own business, McIntyre, 40, is active in his community.

McIntyre is a member of the pastoral council of the St. Raphael's Church as well as a member of the executive committee for minor Soccer in Williamstown.

A father of four, McIntyre has also managed minor hockey in Alexandria.

McIntyre lists implementing recycling at the township's landfill site as one of the issues in the township.

He also said the joint fire station project between Lochiel Township, Lancaster Township and the Village of Lancaster is another issue that should be followed up and continued.

"Those issues would be my two priorities," said McIntyre.

Green Valley resident Ian McLeod is also being counted in as a contender in the councillor's contest.

A civil engineer and father of four, McLeod, 43, is actively involved with St. Margaret's Church in Glen Nevis.

As a first time candidate running for election, McLeod said he doesn't see any major contentious issues in the township.

He said the main task is to get "good, sensible government," at the table for the area that is made up of a "rural type farming area with sprigs of urbanization."

McLeod wants to see municipal sewage systems in Green Valley as are operating in North and South Lancaster and wants the fire station project between Lochiel and Lancaster Township continued.

Luc Poirier, an Alexandria Public Utilities lineman and water filtration supervisor, is also seeking election for the first time.

A North Lancaster resident, Poirier is a father of two and has been involved with the North Lancaster Optimist Club since it began nine years ago.

Poirier said the township's job is to keep up to date with environment issues in the areas of dumping and recycling.

He said the township should also keep up with the development of roads, looking to future growth and attracting new people to the area.

Poirier said he also wants council to take advantage of government grants that

(Continued on page 7)

Candidate nights set for townships

Two more candidate debates have been set for Glengarry County residents.

Debates have been set for Charlottenburgh Township and Lochiel Township voters over the past week.

Charlottenburgh's debate, sponsored by the Glen Walter and Area Chamber of Commerce, is set for Nov. 9 at 7 p.m. at the Knights of Columbus Hall in Glen Walter.

The debate will feature a presentation from each candidate and then questions from audience members.

Lochiel's debate, organized by the Little Russia Road Residents Association, is scheduled for Nov. 3 at 7 p.m. at the Glen Robertson Community Centre.

The debate is to focus mainly on land-use issues in the township. But candidates will be allowed to speak on any issue if they so wish.

There will be three questions asked of the candidates: severance of lots in agricultural zoned areas, controlling severances in rural marginal areas and the placement of super-dump sites.

Other details, including length of speeches and other limitations have not been finalized.

And a debate for Alexandria residents, announced in last week's *News,* is set for tonight at 7 p.m. at the Sports Palace..

Ministry of Environment serves second cleanup notice for polluted land

By Brenda-Jane Kerr
News reporter

For the second time in a year, the Ministry of the Environment has issued a clean up order for the Duggan Fuels property in Alexandria.

On Oct. 17, the ministry delivered a proposed order of clean-up to the executor of the estate of the late Arthur Duggan, who died Sept. 11.

The order requires the cleanup of contaminant petroleum product from the soil and groundwater that was spilled on the property at 275 Bishop Street North last year.

"(The executors) are very cooperative," said Katrina Columbus, project engineer for the Ministry of the Environment and Energy.

"But we still need to have an order in place," said Columbus on Thursday during a public consultation meeting at Alexandria town hall.

"It ensures the people who live in the location that things are not going to stay the way they are."

"It tells people that independent of who now owns the property or who will be owners of the property, there is still an onus to clean up," said Columbus.

The next door neighbor, Diane Duval, went to the meeting seeking assurance the her property would also be considered during the cleanup process.

"I just wanted to find out if they were going to test more," said Duval in a telephone interview Monday.

"It's not that bad, but a bit of the spill seeped over onto our side. We're not sure if it's all over the property or just where the oil spilled."

At the meeting, Duval was told the trail of the spill, now underground, would be followed and if it leads onto her property it will also be cleaned.

In October 1993, the ministry was called by a road superintendent for the Town of Alexandria, when heating fuel oil started showing up in the sanitary sewer pumping station at the corner of Bishop and McDougall Streets.

Soon after, it was discovered that medium boiling distillate (home heating oil or diesel fuel) had been spilled on the Duggan property while transferring it from a tanker truck into an underground storage tank on the property.

The distillate had leaked into the sewers and onto a neighboring property.

On Oct. 8, 1993, an order was issued to Duggan Fuels under the Gasoline Handling Act directing the removal of all fuel products from all storage tanks, the testing of the

(Continued on page 7)

No post assured in Lancaster Village

By Brenda-Jane Kerr
News reporter

All positions for Lancaster Village council are up for grabs during the up-coming elections.

Two incumbent councillors are vying for the reeve's job, while four newcomers to the election process are running against two incumbent councillors for the councillors' positions.

With long-time reeve Jennifer Charbonneau stepping down, incumbent councillors Janette Abbey and Roger Menard are challenging each other for the job.

Abbey, who calls herself a household executive, is a veteran councillor of 14 years.

A widow and mother of three, Abbey is a member of the Lancaster curling and golf clubs and is active with the Heart and Stroke Foundation and the Canadian Cancer Society.

Abbey points out the quality of water and sewers in the village as the main issue.

"The quality of the water in our village is poor," said Abbey. "There's a lot of concern among the people I've talked to."

She adds that another issue facing the village is the availability of apartments for seniors.

"We have to obtain more units for seniors' apartments," said Abbey. "We have a waiting list."

Menard, a self-employed mechanic, has served as councillor for six years.

He is a past president of both the Lancaster Optimist Club and the Chamber of Commerce and served as the fire chief for six years.

A volunteer firefighter of 22 years, Menard, 46, is also a member of the recreation committee, serving as an umpire and ball tournaments organizer.

"On top of everyone's mind is water and sewers," said Menard. "We have a limited capacity for sewage and the water is bad."

He said he would like to see the continued efforts of the current council which is conducting a feasibility study, looking into a joint system between the Village of Lancaster and the townships of Charlottenburgh and Lancaster.

Menard said he also wants to see more subdivision lots developed.

He said there are lands available that need approval and their development can increase the tax base.

The contest for councillors' chairs has six people in the running.

One new face on the election placards is George Baker, a warranty claims technician for industrial equipment.

A father of four, Baker has been the deputy fire chief for nine years as well as a member of the Mutual Fire Aid Association for the Tri-Counties.

Baker, 41, is also the treasurer for the Lancaster Boy Scouts and served as councillor for one term beginning in 1988.

"Everyone is going to suggest water and sewer," as the village's main issue, said Baker.

He said the problem has to be addressed in order to "enable further development of the village."

Baker added the next council will have to deal with the Ministry of the Environment on the issue.

He said the second issue for the vil-

(Continued on page 7)

Accused denied bail

By Greg Kielec
News editor

An area man charged in the murder of 54-year-old Alexandria resident Gerald Cuerrier has been denied bail.

Jason Horvath was denied bail by Judge Forget at the end of three days of bail hearings in Cornwall court last Wednesday.

Details of the hearings cannot be revealed because of a complete publication ban placed by the judge on the proceedings.

Bail is generally refused to the accused in a crime if the judge feels he is a danger to society or to himself.

Horvath will be in court Nov. 17 to set a date for a preliminary hearing to determine whether the case should go to trial.

Horvath, 19, was charged with first degree murder in the death of Cuerrier, whose body was discovered near his home, a converted garage, at the edge of Alexandria March 28.

Two young offenders were also charged in connection with the shooting death.

One youth pleaded guilty to a reduced charge of manslaughter Sept. 22, and will be sentenced in Alexandria court Nov. 9.

The second youth, charged with second degree murder, has been remanded into custody until the beginning of his trial, a two-week voir dire session to determine admissibility of statements and evidence which begins Feb. 20.

Alexandria Copy Cup

Fraternite News

The card party on Nov. 3 will be hosted by Pauline Valade.

On Nov. 9, a commemorative mass will be clelebrated at Fraternite Hall at 3 p.m. honoring the deceased members of the the club since its foundation.

Coffee Cup

Due to the local elections the coffee cup euchre party will be held Nov. 7 at 8 p.m. at the Legion Hall.

The Rememberance Day parade will be held Nov. 6 at 2 p.m.

Library News

The staff of the Alexandria Library invite parents and children, aged 3 to 6 years, to a story hour.

Story hour will be held in French on Nov. 4 and 11 at 2 p.m.

English story hour will be on Nov. 5 and 12 at 11 a.m.

Alexandria Legion

The Royal Canadian Legion would like to thank all parents for bringing their children to the Saturday night Halloween party.

The organizers apologize for the the error in advertising the date. It was not the fault of the Glengarry News.

Congratulations to pumpkin cravers Samantha Dumouchel, Megan Kirchner, Stephanie Kirchner. Costume prizes were won by Stephanie Marriot, Megan Brown and Amanda Dumouchel. And candy counter prizes went to Brendan Martin, Crystal Martin and Chris Kennedy.

Give the gift of life

On Thursday, Nov. 3, the Lions and Richelieu clubs of Alexandria are sponsoring a blood donor clinic in the gymnasium of Glengarry District High School. The hours of the clinic are from 2 to 4:30 p.m. and 6 to 8 p.m.

Glengarry County Bridge Results

The Alexandria Bridge Club: North - South winners were: Jim Campbell and Don Crawford, Francis Conolly and Lila Mogelon and Bill Campbell and Dawson Pratt.

The East - West winners were: Jeannine Berthiaume and Laura Lacroix, Max Kerrebyn and Norah Ruth, and Jean Campbell and Rhea Lemieux.

The Legion Bridge Club: North - South winners were: Ron Allison and Gerri Tibbals, Yvonne Roussin and Anne Marie Viau and Jim Campbell and Hugh MacMillan.

The East - West winners were: Hector and Theresa McCormick, Paulie Lane and Mil Mutchier and Jean Campbell and Rhea Lemieux.

Book will be launched at Williamstown museum

The Lochaber Emigrants to Glengarry, the long-awaited book on one of the most important Highland immigrations to Glengarry, will be launched at the Nor'Wester and Loyalist Museum in Williamstown, Saturday, Nov. 12 from 2 to 5 p.m.

Refreshments will be served and background music supplied by the Glengarry Gaelic Choir, Gaelic singers from Williamstown Public School, dancers and local musicians.

For anyone interested in the history of the Highland Scots, in Scotland and North America, this book is essential reading. In Canada and the United States there are tens of thousands descended from these pioneers.

The book deals with conditions in Scotland before they left, settlement experiences in Glengarry, and the spread of the Scots-Canadians to the Canadian and American west.

There are fur trade and Métis connections, and ties with the Caribbean.

As well as colorful articles, the book contains a wealth of genealogical information, family trees, maps, photographs and other illustrations.

Edited by Dr. Rae Fleming, author of the award-winning biography of Sir William MacKenzie, Railway King of Canada, contributors to The Lochaber Emigrants include Dr. Marianne McLean, author of The People of Glengarry, Edward J. Cowan, M.A., chairman of the Department of Scottish History, University of Glasgow, Dr. Stanley Barrett, Department of Anthropology, University of Guelph, Heather Devine, M.A., Métis Women's Association of Alberta, Ian MacMillan, M.A., Graeme M. MacKenzie, M.A., Clan MacMillan historian for Scotland, Duncan (darby) MacDonald, Director, MacDonald Research Centre, Dr. Hugh P. MacMillan, Antiquarian, David G. Anderson, past president, Glengarry Historical Society, and Kenneth McKenna, president, Glengarry Highland Society, and columnist (Highland Paths) for *The Glengarry News*.

Many of the names on the ships' lists of 1802 are still well-known in the Greater Glengarry area (spelled as they appeared on the listings): Cameron, Chisholm, Corbet, Fraser, Gillis (or MacGillis), Grant, Henderson, Kennedy, McAlpin, McArthur, McDonell, McDonald, McDougald, McIntosh, McKay, McKinnon, McLean, McLellan, McMaster, McMillan, McPhee, McPherson, McRae, Morrison, Rankin, Scot, Stewart.

Here's what two well-known Canadians have to say about the Lochaber Emigrants: "This book will be valuable and interesting for Scots searching for information about their ancestors," -- Al Purdy, Ameliasburgh, Ontario. "The Lochaber Emigrants to Glengarry is a welcome addition to our knowledge and appreciation of the trials and tribulations, the joys and triumphs, that our Scottish forebears experienced in their determination to build a new home in a far distant country," -- Flora MacDonald, Ottawa, Ontario.

There is scarcely a Glengarry family that does not have a connection with these early arrivals in Canada. Their story is shared by all the Highland people who came to Canada in the early years of settlement, from the 1780's on, in both Upper Canada and in the Maritime provinces.

Corrections

An article on the front page of last week's News incorrectly reported the charge pleaded guilty to on Sept. 22 by a murder accused. The charge pertained to a young offender accused of second degree murder in the death of Alexandria resident Gerald Cuerrier. The youth pleaded guilty to a reduced charge of manslaughter.

***

An article in the Oct. 19 issue of The News incorrectly stated Norman McLeod, election candidate for Kenyon Township council, is an incumbent. He in fact was not elected in the 1991 election.

***

In the Sept. 28 agricultural hall of fame story in The News, the name of Lyall MacLachlan was spelled incorrectly. As well, he is not the son of honoree Edgar McNaughton.

***

And in last week's front page article on mega garbage dump sites for Stormont, Dundas and Glengarry, the phone number for Anne MacGillivray was incorrect. It is 938-6112.

The News apologizes for the errors.



VOTE/VOTEZ

Gail ABRAMES

November 14 Novembre

COUNCILLOR ALEXANDRIA CONSEILLÈRE

"Working TOGETHER towards a prosperous future"
"Travailler ENSEMBLE pour un AVENIR prospère"

Gail ABRAMES | X

43-1c



SANTA CLAUS PARADE
DU PERE NOEL

The Club Richelieu is sponsoring in collaboration with the B.I.A. (Business Improvement Association) a parade to be held in Alexandria, Dec. 11, 1994.

Prizes to be awarded to the three best floats.

Any group, organization, social club, student body, company, business or individual wishing to be part of the parade, please contact the undersigned.

Le Club Richelieu organise en collaboration avec le Z.A.C. (Zone d'Amélioration Commerciale), une parade qui aura lieu à Alexandria le 11 décembre, 1994.

Des prix seront décernés aux trois meilleures flottes.

Une invitation est lancée à tout groupement, club social, corps étudiant, compagnie, commerçant ou individu. A tous ceux et celles qui désirent en faire partie, veuillez s.v.p. appeller le soussigné.

B.I.A./Z.A.C.
Alain Giroux
525-3151

CLUB RICHELIEU
Claude Ouellette
525-2796

44-1c

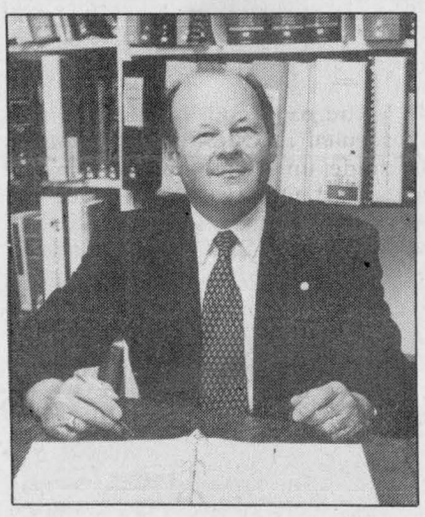

VOTRE COMMISSAIRE
YOUR COMMISSIONER

OUELLETTE Claude X

Utilités Publiques d'**ALEXANDRIA** Public Utilities

43-3c

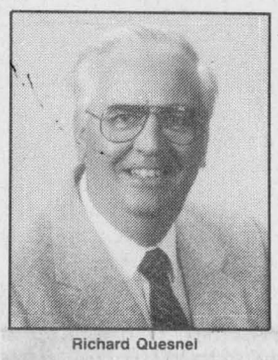

Richard Quesnel

YES! We've moved
QUESNEL INSURANCE AND INVESTMENTS
has moved to
130 KINCARDINE ST. W.
ALEXANDRIA

FINANCIAL PLANNING – GROUP
LIFE – DISABILITY – RRSPS
MUTUAL FUNDS associated with Balanced Planning Investment Corp.
Off.: 525-1263 FAX: 525-4101 Res.: 525-2322

Has ALCOHOL Become A Problem Lately?
YOU ARE NOT ALONE!!
Whatever the problem...there is a solution...
Alcoholics Anonymous — 938-1984
Al-Anon, Al-Ateen, ACOA 937-4880



LUCKY DOLLAR
Green Valley, Ont. 525-3081

Melrose Smoked PICNIC SHOULDER 99¢ lb 2.18 kg	KIWI FRUIT 5/99¢
Family Pack PORK CHOPS 1.79 lb. 3.95 kg	Golden Yellow BANANAS 39¢ lb 86¢ kg
Boneless Centre Cut PORK CHOPS 4.49 lb 9.90 kg	TURNIPS 39¢ lb 86¢ kg
Grade A Beef TOP SIRLOIN ROAST and STEAK 3.99 lb 8.80 kg	CARROTS 2 lbs 49¢
Maple Lodge WIENERS 450 g 79¢	Granny Smith APPLES 69¢ lb 1.52 kg

Campbell's SOUP Chicken Noodle Vegetable 10 oz. 49¢	KRAFT DINNER 156 g 45¢	Swanson TURKEY DINNER 326 g 79¢	Sunlight LIQUID DETERGENT 950 ml 1.99	Mom's MARGARINE 454 g 69¢
Sealtest ORANGE JUICE 1 L 89¢	PEPSI-COLA or 7-UP 24 x 355 ml 5.99	Sealtest YOGOURT 175 ml 49¢	Budget BATHROOM TISSUE 12 x 2 rolls 5.99	Sealtest 2% MILK 4 L 3.29

Prices in effect until store closing Sat., Nov. 5/94
We reserve the right to limit quantities

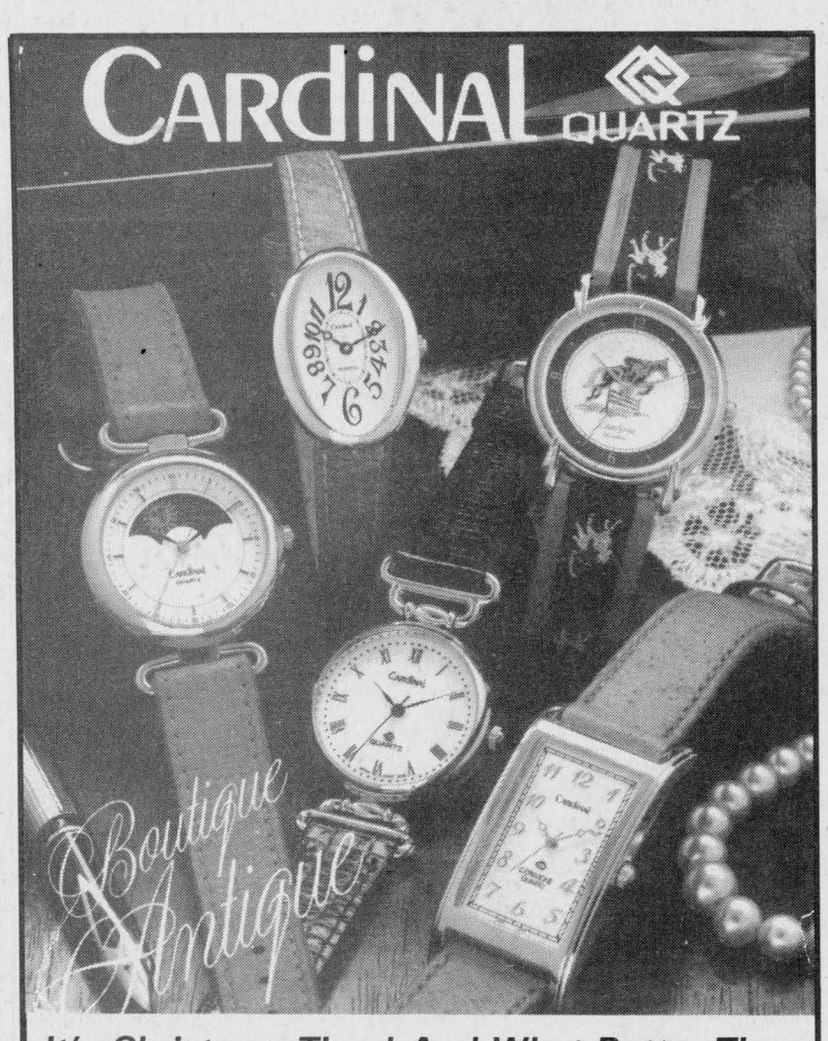

It's Christmas Time! And What Better Time To Give A CARDINAL Watch Than NOW! With Fashion Styles For Men and Women and A 1 YEAR GUARANTEE. It's a Timely Gift.

Get One Now, Before Time Runs Out!

DESROSIERS & HOPE JEWELLERS & GIFTS

"Ask About Our Lay-A-Way Plan For Christmas"

49 Main St. S., Alexandria 525-2339

You've Got A Friend At I.D.A.®

TALK TO ME

I'm Your Pharmacist

CONSULTEZ-MOI

Je peux vous aider



Wed., Nov. 2 to Friday, Nov. 4
CONTRACEPTION and SAFE SEX Display

Friday, Nov. 4
BLOOD PRESSURE CLINIC
10 a.m. to 2 p.m.
With Registered Nurse

Come and borrow a video on health topics including Pregnancy, Children and Medication

PHARMACY AWARENESS WEEK
NOVEMBER 1-7

YOUR PHARMACIST-YOUR FRIEND

SEMAINE DE SENSIBILISATION À LA PHARMACIE
1-7 NOVEMBRE

Ask about our Free Delivery Service

HOURS: Mon.-Fri. 8-9; Sat. 8-8; Sunday: 9-5

ALEXANDRIA DRUG MART

5 Main St.,Alexandria 525-2525, 525-4041
1-800-267-2406 (Toll free from 613 area code)

MOEE, MMA questions town's Brown Shoe land rezoning

By Greg Kielec
***News* editor**

Alexandria must prove there is adequate water and sewer system capacity for a proposed residential lands comprising the former Brown Shoe property purchased by the town.

The town is attempting to have the land located in an industrial area north of the former Brown Shoe factory rezoned from industrial to residential.

But before the proposal can be approved, the Ontario Ministry of Environment and Energy is requesting the town "confirm" there is enough sewage and water capacity to support development of the land as residential.

New residential development in the town has been frozen for years, first because of a lack of water and most recently because of a lack of sewage treatment capacity.

The town has done work to improve its sewage system, and while it is expected more development will be allowed in the very near future, for now the ban remains in effect.

It is not only the MOEE which has concerns about the development proposal. So does another provincial government agency.

The Ontario Ministry of Municipal Affairs is concerned the town is creating new residential development lands when there is existing residential land still available for development.

"The residential policies of the official plan for the town of Alexandria encourage the development of existing subdivision areas prior to the creation of new residential developments," wrote MMA Planner Mike Millar in a letter to the town.

"It does not appear that opportunities to accommodate development within existing residential designated lands have been thoroughly explored."

The MMA wants "justification for the suitability of the proposed redesignation, as required by the residential policies of the Official Plan, specifically, section 6.1.6."

> "It does not appear that opportunities to accommodate development within existing residential designated lands have been thoroughly explored."
>
> **MMA planner - Mike Millar**

That section states: "Where possible, vacant lots in established subdivision areas shall be built on to consolidate existing developed areas before new subdivisions are established. Infilling on lots where services are available shall be encouraged to take place in the first instance."

The town planning committee has instructed planner Terry Hart to inform the MMA that "in both cases we are dealing with infilling."

Infilling denotes the use of residential lots in an already-developed area where building has already taken place and where water and sewer connections are available at the property.

In the case of the town's property, it is not filling in gaps of unused residential land, nor are there any water and sewer services extended to the lots which are to be built upon.

There was little discussion of the MMA requests at last Tuesday's council meeting.

Councillor Jacques Lajoie was the only member to question what the MMA and MOEE concerns mean for the planned development.

He asked if MOEE approval will be needed before extending water and sewer services to the development.

Clerk Leo Poirier said the town will probably need a certificate of approval from the MOEE before it could proceed.

Council approved the controversial zoning change for the land in August, despite opposition from Terry Hart, town planner, as well as opposition from the Alexandria and District Chamber of Commerce.

The town bought the Brown Shoe factory and the adjoining 10 acres of land for $100,000 in November last year. The town in turn sold the factory and five acres of the land to developer Jean Clement for $125,000, retaining the remaining five acres.

Both the town's five acres and Clement's five acres are to be redesignated by the rezoning. Clement was given a cut-rate deal of $625 for the rezoning by council in April, because the whole block of property will be rezoned at once.

Opposition to the proposal has not only come from outside of council over the past few months. There also was opposition from within council to the deal.

Councillor John Hope opposed the cut-rate zoning for Clement this summer and also opposed the rezoning in general. He, like Hart, believed it was a case of poor planning.

Council approved the deal anyway, but the proposal had to be sent to the MMA in Toronto, which then circulates the plan to various provincial agencies to get comments and concerns.

Hart stated his opposition to the proposal this summer in a confidential memo sent to council, later obtained by The News.

"I stand by my recommendation that this proposal is not good planning (reduction of valuable industrial land) and that perhaps we should be planning to develop our own lands west of this location, which are currently residential," Hart said.

He suggested in the memo the town re-subdivide the industrial property to accommodate future residential use and focus on 60 acres of residential property it owns and is available for development once the town's water and sewer problems are rectified.

GMH board membership cut down to 12

By Pauline Ashton
***News* correspondent**

Glengarry Memorial Hospital will have a leaner board going into 1995.

The board chopped six from its membership at a meeting Oct. 27.

The board slimmed itself down from 18 to 12, by eliminating double representation from five municipalities, and dropping altogether the single representative from United Counties.

Hospital CEO Kurt Pristanski praised the move saying it makes the board more workable, and saves municipalities "at least $1,500 each in meeting payments."

The board cut one seat each from Kenyon, Alexandria, Lochiel, Lancaster and Charlottenburgh, and dropped the seat for United Counties.

Board members from the local municipalities sit at United Counties and can make regular hospital reports there.

The new board will now have 12 voting members: five elected at the annual meeting held each June by the hospital corporation, five appointed from local municipal councils, the chief of medical staff, and the Auxiliary president.

Elected board members serve without pay, but appointed members from local municipalities are paid from $57 to $95 each meeting depending on the pay scale of their councils.



Hello Dolly

A Fall Craft Sale goer admires Carol Campbell's collection of dolls. More than 15 crafters set up tables at St. Mary's Center in Williamstown all day Saturday and Sunday. The annual sale was a presentation of the Glengarry Arts and Crafts Association.

Summerstown men arrested for smuggling

By Brenda-Jane Kerr
***News* reporter**

Two Glengarry residents were among 20 people charged with smuggling-related offences last week during Cornwall area raids by the anti-smuggling Regional Task Force.

Eugene George Menard and Jules Tyo, both of Summerstown, face charges of conspiracy to unlawfully sell imported tobacco products or spirits as well as firearms charges.

More than 250 charges were laid and more than $800,000 in property and $95,000 in cash was seized following two ten-month investigations into the smuggling of contraband tobacco and liquor.

"Some of the contraband was coming to the shore of Summerstown for distribution to Toronto," said OPP Detective Inspector Chris Lewis in a telephone interview Monday.

"It was coming from the U.S. and going to different locations in Toronto," said Lewis a member of the task force.

Lewis added the investigations, the largest launched by the task force since forming last year, followed two smuggling rings and arrests were made at all levels of involvement from organizers to buyers.

"We're trying to send a message out that if you're involved in smuggling, whether you're the courier or at the top, if we catch you we're going to bust you," said Lewis.

The 6 a.m. raids took place on Oct. 26 at the homes of 16 people in the city of Cornwall and area as well as on Cornwall Island.

Fifteen people were arrested and restraining orders were placed on two houses and 10 race horses, valued at $550,000.

Three vehicles, two motorcycles, a backhoe, a farm tractor and computer equipment valuing $213,500 was also seized.

Following the raids, warrants were issued for the arrest of nine more people.

On Oct. 28, five of those warrants were served and arrests were made on Cornwall Island.

The task force investigators also seized another vehicle valued at $45,000 and $95,000 in cash.

Four warrants are still outstanding.

The Regional Task Force was formed in October, 1993 and is made up of members from the RCMP, OPP, Cornwall Police and the Akwesasne Mohawk Police.

Operating out of Cornwall, the task force is aimed at reducing smuggling and violence associated with smuggling activity.

Pipeline information meeting bursting with residents' stories

By Sue Harrington
***News* correspondent**

An information meeting hosted by TransCanada PipeLines in Williamstown, Oct. 27, turned out to be an evening of give and take.

According to Dave McClenaghan, Toronto Regional Manager, many of the 50 area residents who dropped into St. Mary's Centre to learn more about the natural gas pipeline rupture earlier in the month, ended up telling TransCanada officials about their personal experiences the night of Oct. 6.

Robert Basaraba, P.Eng., who is TransCanada's Senior Manager of Operations and is based in Calgary, said that the company held the information session in order to satisfy Williamstown residents that "things are under control."

According to Basaraba, however, a definitive cause for the rupture has not yet been established. While local media have reported speculation that pipe corrosion was the cause, Basaraba said that the National Transportation Safety Board has not yet issued a report of its findings.

"We are working in conjunction with them," said Basaraba, who said he expected the report could take up to two months to complete.

And while he said he did not rule out corrosion as the cause, because investigators did see some thinning of the line, Basaraba said the Williamstown rupture was "different" from other corrosion problems they had encountered.

Basaraba said that in the past five or six years there had been three or four instances of pipeline leaks, but that in 37 years of operation there had been only one loss of life and that was when someone had come into collision directly with the line.

Among the information materials on display at St. Mary's Centre was a section of 20" diameter pipe from farther up the ruptured line. The line was constructed in 1957, of steel and is coated with coal tar. Newer lines, like the one constructed in 1991 which runs parallel to the 1957 and 1972 lines, use epoxy coatings.

McClenaghan said officials wanted to reassure residents that 33 km of pipe (a complete valve section) had been replaced, and that recent hydrostatic testing had "established the integrity of the line."

Normal operating pressure on the line is 936 lbs. per square inch; during the hydrostatic test the pressure was increased to 1327 lbs. per square inch, with no problems detected.

McClenaghan said the rupture was taken "very seriously" and that the company's right-of-way agents were promoting safety through visits to landowners, police and fire departments.

Compensation is being paid to residents who sustained losses due to the incident.

"I think most fears have been allayed by this meeting," said McClenaghan. "My reading is that most people left more confident than when they came. They certainly have more information than when they came."

Williamstown area resident, Bill Cowling, agreed that information was plentiful. "We have a lot of information, but not many answers," he told *The News* in a telephone interview.

"I don't feel that we are that much further forward than before the rupture. The only little bit of reassurance I had was in learning that where the pipeline goes under roads, a double thickness of pipe is used."

"In my own little way I'm going to pursue this," said Cowling.

Restaurant proposal gets the go-ahead

By Greg Kielec
***News* editor**

After a number of tries, Louis Pavlounis has finally found a new restaurant proposal worthy of acceptance by Alexandria council.

The go-ahead was given to the Main Street restauranteur in a resolution posted at the town office and signed by council members prior to a meeting of council last Tuesday.

And the proposal was ratified by council — all motions of council must be ratified at a regularly scheduled public meeting according to Ontario law — at last Tuesday's meeting of council.

The approval came after a planning committee meeting endorsing the plan, with the signatures of all but one council member approving the proposal prior to the council meeting.

Only one council member refused, John Hope, who said he was uncomfortable signing his approval when he had not seen the plans of what was being proposed.

The restaurant proponents were issued their building permit Tuesday afternoon, before the plan even received final approval at the public council meeting.

Hope was critical of the process, speaking to council members near the end of last Tuesday's meeting.

Councillor Jacques Lajoie was also critical, questioning why there was such a rush to get the issue approved.

Mayor Jean Paul Touchette said it was necessary to rush the process because the builders wanted to start before inclement weather set in.

The move could have left council in an awkward position had some council members changed their minds and voted against the proposal when it came to the council table.

Terry Hart, chief building official for the town, said at the meeting that building was to start at the restaurant in a couple of weeks.

Lending a helping hand through foster parenting

When family times are tough, a foster home can provide the comfort needed while the family heals

By Brenda-Jane Kerr
***News* reporter**

Sometimes when family times are tough times, children are placed in foster homes while the family heals.

Many families find comfort knowing their children are in the homes of loving people, dedicated to helping the family put their troubles behind them and reunite.

During October foster families have been celebrated for their contribution to the well-being of children.

The celebration is also part of a recruitment drive to attract new foster parents into a system that cares for 20,000 children annually across Ontario.

"It can be satisfying," said Donna Topolnicki, an Alexandria foster parent.

"It can be frustrating too, and often you don't feel you've done enough. But even if you don't see the influence right away, it will be with them for the rest of their lives."

Topolnicki said the experience of fostering is rewarding to her because it is a way for she to help others.

"I always thought that at some point when my own family was older I would be fostering because it is such a worthwhile thing."

Though she hasn't married or had children of her own, Topolnicki, 40, did begin fostering five years ago.

During that time she has opened her home to 10 teenaged girls for time periods of a few days to one-and-a-third years and has had up to three girls at one time.

Many of the foster children come from homes with problems, but Topolnicki says her job is to teach them not all households are alike.

"Regardless of their background or where they go, they've experienced a different way of life," said Topolnicki.

Topolnicki said while the children are with her, she concentrates on the children's schooling and helping them catch up if they are behind.



Alexandria foster parent Patricia Chatelaine relaxes is her home. Chatelaine has been fostering area children for eight years and finds the experience very rewarding.

"One of the lasting things you can do is help them get caught up," Topolnicki said.

She said she does get close to the girls who stay with her and sometimes they're leaving can be hard.

"But hopefully they leave with more options than they came with."

Even when they do leave, Topolnicki said she receives phone calls from children she has fostered and finds she maintains lasting relationships with many of them.

"Most of them keep in touch and visit," said Topolnicki.

Another Alexandria foster parent, Patricia Chatelaine, agrees that fostering adds to her family.

"I only had one daughter and it seemed like a very small family," said Chatelaine.

She said that during the eight years she has been fostering many of the close to 40 children who have stayed with her have come to know her family as part of theirs.

"Even my mother becomes ma mere," said Chatelaine.

Chatelaine, 38, takes girls from newborn to 17 years old and has had about 15 children stay with her for more than three months. One child stayed for three years.

She said it is difficult when a long term foster child leaves, but adds fostering is temporary with the idea that the child will one day return to their home.

When they do leave, she said she is helped knowing that the children are happy to be reunited with their parents and are going back to a better home.

And when it hurts, Chatelaine said she does what she has to to get through and then moves on.

"Sometimes it's really sad, it's a loss. You cry, you get support from other foster parents," and then prepare for another child soon, said Chatelaine.

She added that there have been times when another child was sent to her within days of one leaving because there is a shortage of foster homes in SDG.

There are 21 foster homes in Glengarry County, with approximately 180 children in foster care in SDG at any time.

Foster parents are people, both single and married, who are willing to help nurture a child through a difficult family time.

The local Foster Parents Agency is operated by the Children's Aid Society of SDG and offers foster parents training and support programs.

On Nov. 4, the MacCulloch Dancers will entertain at the annual Foster Parent dinner at the Knight of Columbus Hall in Cornwall.

For more information on Foster Parenting call 933-2292 or 1-800-267-2451.

Being dumped on?

In light of a long-awaited report released by the waste management master plan committee last week, it doesn't take a Los Vegas oddsmaker to calculate that the odds are excellent that a proposed mega dump will be located in Glengarry County; three-quarters of the 14 sites proposed in the study area are here.

It's a jolting prospect. That the study's authors have found so many of Glengarry's site conditions, at least on a preliminary basis, more suitable than others in Stormont and Dundas seems, on the surface, unfair in the least and grossly punitive at most. And based on the past flawed history of the plan, these results may be short on credibility.

The committee with this site selection has just heavily loaded the dump selection site dice in favor of a Glengarry location; there are more proposed sites here that will have to be eliminated by the process of investigation over the next year.

Obviously, the responsibility is now firmly on residents' shoulders to become involved and informed fully in the site selection process.

That's vital, because the NIMBY (Not In My Back Yard) syndrom has descended on every community in the country where landfill sites have been proposed, inciting the wrath of outraged citizens who fear a sharp decline in property values and negative environmental fallout. Now it's our turn.

To its credit, the committee followed a graduated, while frustratingly slow, route to get to this point. It has been working up to site selection for years, even attempting to get the public involved through an ambitious series of workshops and discussions and public awareness programs. Press releases were written. Schools were visited. Newsletters were distributed. Ads were printed. News stories were published. In short, a considerable amount of the taxpayer's money has been invested to date in the process of making the public aware of not only the reasons behind the need for landfill site, but also the demand for the recycling, reuse and reduce acumen.

At the same time, the committee also knew that site selection would be the step that would capture the public's attention. So a series of open houses underway now, to be followed up by a public workshop meeting on Nov. 16, will enlist public input into the final decision process. After that is all pulled together, the list of 14 potential sites is expected to be slimmed down to three or four, with public input, by the spring with a final decision to be made by next fall.

For all of this, though, the process has been flawed along the way, and this has put into doubt the credibility of the steps that led to the site selection. Last year at this time the steering committee frankly admitted that the waste management plan was in chaos. Counties toyed with the idea of cutting its losses and abandoning the plan completely, and concentrating on waste diversion at the counties level.

This would have been a reasonable approach, because the experience of other municipalities proved that once they reached the site selection stage, the process bogged down in a firestorm of protest over sites.

Despite this, counties permitted the committees to move ahead with site selection. And here we are.

Now, voters may very well want to know from their reeve and deputy reeve candidates why, at this point, so many of the site options are in Glengarry and where they personally stand on both waste diversion and dumpsite selection. They're timely questions.

For until residents are either persuaded or forced to divert the vast bulk of the waste they produce to recycling or begin reducing and reusing in serious numbers, dumps will still be a part of the way we live.

Spooks' spirit gone?

Has the Halloween spirit gone by the wayside in Glengarry County?

Sure, the costumes we saw Monday night were scary enough. And there seemed plenty of great and detailed house decorations to put neighborhoods in the proper spirit. And the kids seemed to be having fun.

But don't the ghosts and goblins say "trick or treat" any more? There's something cold about a young person standing there, bag open, eyes fixed squarely on the treat, without offering a word. Has greed overtaken the fun?

More irksome was the absence of a Halloween tradition that was starkly conspicuous by its absence: practically no children carried UNICEF boxes.

Has the venerable UNICEF program, where trick-or-treaters tied colored boxes around their necks and collect for this worthy Third-World aid program, fallen out of favor with area parents, and therefore their kids? Don't the schools bother to hand boxes out any longer?

Lest we be accused of being completely down on Halloween, however, there were some pluses. Vandalism seemed to be way down this year, in part thanks to the monitoring work of the Optimist clubs and police. The general behavior of the kids we saw was orderly.

The Glengarry News

Kevin E. Macdonald
President

Joe Banks
Publisher

Greg Kielec
Editor

Lindsay Cameron
Advertising Manager

Sharing Your future...Remembering Your Past

Published Wednesdays by *The Glengarry News Limited* at 3 Main St. S., Alexandria, Ontario K0C 1A0. Address all correspondence to Post Office Box 10, Alexandria, Ontario K0C 1A0.

Telephone (613) 525-2020 or 525-3271 Fax: 525-3824

Second Class Mail Registration No. 1302

Subscription Rates: $26.00 (plus G.S.T.) per year within 40 miles of Alexandria; $42.99 (plus G.S.T.) per year in Canada beyond the 40 miles and in centres with door-to-door postal delivery; $99 (plus G.S.T.) per year outside Canada.

Single Copy 65 cents (G.S.T. included)

Member of the Audit Bureau of Circulation, The Canadian Community Newspapers Association, The Ontario Community Newspapers Association, the Ontario Press Council and the Glengarry News Press Council.

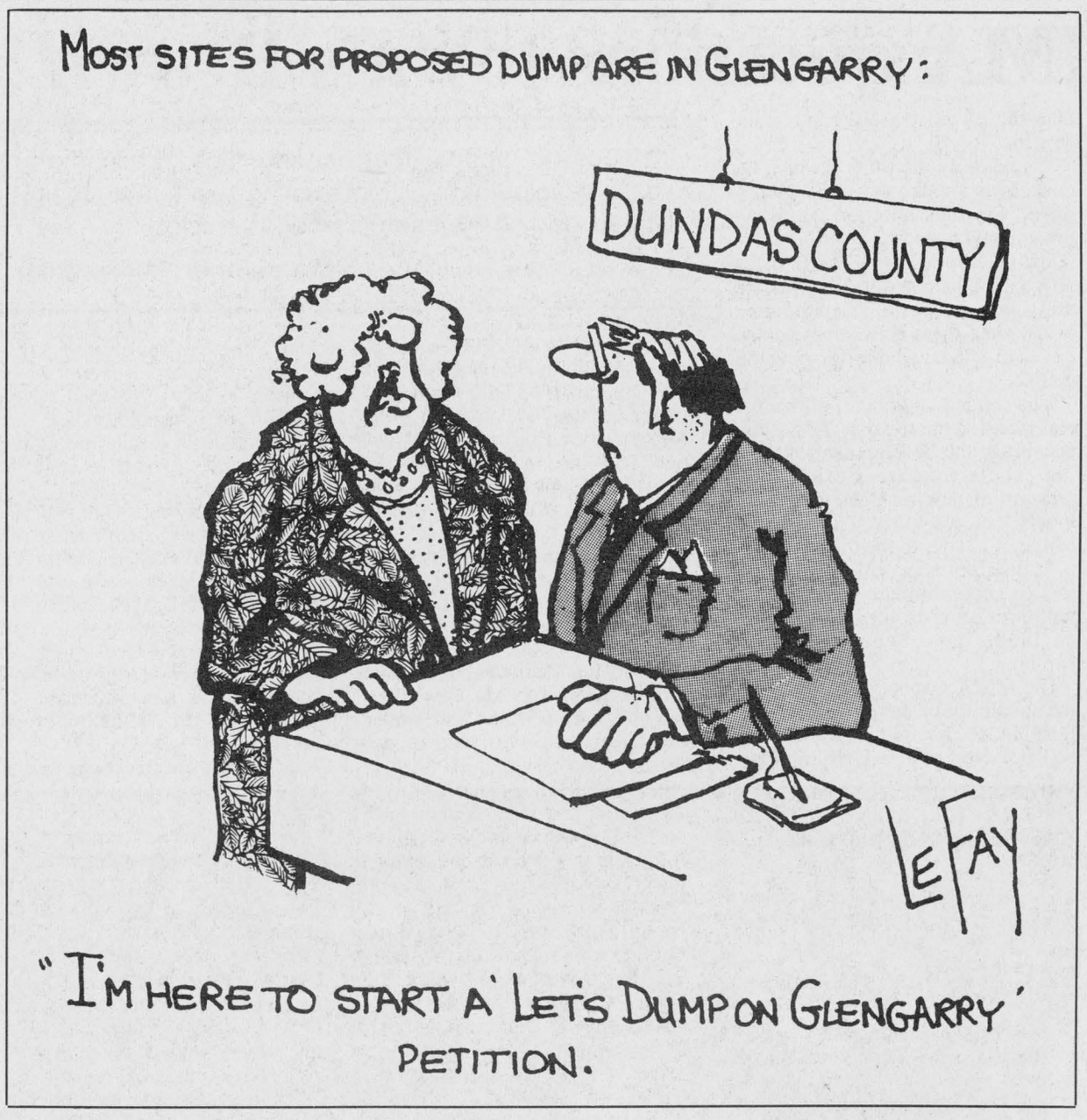

Council pay: What is too much?

After Thoughts

by Joe Banks

How much, if any, should a municipal politician be paid?

It's a question candidates for office don't often discuss, perhaps not surprisingly. And voters don't bring it up because they are too polite, don't know what their local duly-elected officials earn per year, or what they do to earn it.

As tough as it is, however, it is relevant. Council members' pay, like any other job, assigns hard currency to the tasks that local politicians carry out on behalf of their constituents. It's especially vital now, because there is talk of serious cuts in transfer payments from the federal and provincial governments. That means there will be more pressure to cut expenses in the years to come. And council pay is an expense.

So when the time comes for another round of local government spending cuts, will the candidates seeking your vote regard their own pay as fair game or a sacred cow?

Kenyon Township voters are in a good position to answer that question directly, because they will be voting on councillors' pay through a question on their municipal ballot Nov. 14. The question is "Do you agree that the rate of pay for Kenyon councillors should be adjusted to be on par with other Eastern Ontario municipalities?"

Kenyon council decided to ask the voters about their pay because, well, they see it as an issue that's so sensitive, it warranted asking. As well, the township "is really at the bottom of the barrel" when it comes to contrasts with other municipalities of similar size, claims incumbent candidate Blair Williams.

He brought in figures that show municipality-by-municipality comparisons in councillor, deputy reeve and reeve remuneration and tables of estimated annual amounts. He pointed out, using fact sheets distributed at the all-candidates meeting last night, that "some townships are paying quite a lot to their councillors relative to their size."

It's true. We dug up numbers for Alexandria to make for a broader comparison in the county. The results are interesting.

Alexandria, population 3,300 (Kenyon's is 3,370) affords the most generous pay for its elected officials, especially the ones at the top.

The town's mayor, from Jan. 1 to Aug. 18, 1994 earned $21,847.37 in remuneration and general expenses, which includes his earnings per meeting for sitting on the hospital and the sports palace boards. From what we've been able to find out, that's the highest pay of any head of council of a comparably-sized municipality including incorporated towns in the county, and perhaps Eastern Ontario.

Alexandria's reeve earned a total of $7,224.44, again the highest in the county excluding Charlottenburgh. The deputy reeve grossed $5,842.45.

Councillors, along with those three positions, earn $78 for every committee meeting they attend. But in the spring of 1993, councillor Francine Richer noted that council members in fact earn $192 per meeting or $4,266 a year, based on the 22 meetings a year each member attends, after expenses and other meetings are tallied in.

Interestingly, incumbent councillor Jacques Lajoie and Richer at the time proposed to roll back pay for councillors by 10 per cent. But a motion never made it to the table; council accepted the finance committee minutes to maintain the previous year's pay levels.

But updated numbers from town hall showed that councillors earned varying amounts subject to the number of committees and expenses they absorbed and claimed. For instance, Gary Shepherd earned the most in the councillor category at $5,992.18 while Roger Lemieux earned the least at $4,890.20. Other councillors claimed somewhere in the middle, as follows: Archie McDougall, $4,968.20; Francine Richer, $5,748.20; John Hope, $5,202.20 and Jacques Lajoie, $4,899.20.

In contrast, Kenyon's reeve, Williams' figures show, earns an estimated yearly total of $1,800 plus $57 a meeting, roughly another $2,000 a year. Councillors earn $1,200 plus the meeting fee.

Only Maxville (population 840) council members earned less than Kenyon's. It pays its council members $1,500 and its reeve, $1,800 a year — with no meeting fee. In Williams' view, "it is possible that in Maxville's case by not compensating councillors for meetings they are discouraging people from running." You will recall the village had serious problems not only finding a reeve, but encouraging councillor candidates to come forward.

On the other hand, there is Charlottenburgh Township, (population 7,650) which paid $6,000 a year for councillors, $6,500 a year for deputy reeve and $8,000 to the reeve. They're also paid $1,000 a year for mileage expenses.

In Lochiel (population 3,045), where councillors are paid $5,000 a year, the deputy reeve earns $5,500 and the reeve, $6,000. If they must meet more than twice a month, they are paid an extra $70 a meeting.

And in Lancaster Township (population 3,580), councillors earn an annual allowance of $750, the deputy reeve $1,750 and the reeve, $2,750. All members, however, earn $95 per meeting on top of that. Clerk Mike Samson estimates each attends about 50 to 60 meetings a year, or $4,750 to $5,700.

Based on the numbers, Kenyon could very well be shortchanged. But then, that all depends on what voters expect from their elected officials and the level of services each municipality delivers. For instance, Alexandria has hard services and a recycling plant to concern itself with, but the townships must contend with several more miles of roads to build and maintain.

Over the next three years, however, every council in the county will face a precipice that will force them to look at every single expense with a butcher's eye. Council expenses should be among them.

Voters should know now where their candidates stand on council pay, whether any among them support council salaries being slotted into the sacred cow pigeonhole. They should expect honest answers, now.

Swimming at bottom of gene pool

Guest Column

by Brenda-Jane Kerr

Dear Jerks:

I would like to commend you on your recent artistic renderings on the police station, but I can't. I can only credit you with pulling one of the more asinine stunts I've seen in a while.

Yes, throwing green paint all over the front door and steps of the police station proves we have some people living in Alexandria who swim at the bottom of the gene pool.

And your spray painted comments were such orginal works. You must have used both of your brain cells to come up with that.

Congratulations, you managed to crawl out of the algae long enough to confirm to everyone that amoebas are more immature and slow-witted than ever thought possible.

Only one cowardly reason comes to mind for why anyone would attempt such a feeble act. That is because looking at the police is like holding up a mirror and forcing you to take a look at yourself.

Obviously you don't like what you see.

If you did, you wouldn't feel threatened by a police presence.

Imagine that. What you consider an act against them, is actually a display of your fear. Judging by the extent of your prank, you are running scared aren't you?

Now I realize that my words will probably only raise your consciousness about one-sixteenth of an inch, but in a few more comments I'll be out of your face. That is, assuming you've been able to read this far.

I ask you, who do you think pays for the damage you've done?

Never mind, I'll tell you, I don't want you to hurt yourself thinking.

The taxpayers, the majority, the people who pay for and support police service are now rolling their eyes at your stupidity and digging a little deeper to clean up after you.

I'm certain you don't give a damn about that, but what about the innocent man whose truck you spray painted

Continued on page 5

Ossian

Highland Paths

by Ken McKenna



I am indebted to David Anderson, past president of the Glengarry Historical Society and curator of the Bethune-Thompson House in Williamstown for today's column, taken from the November 1994 newsletter of that Society:

"In days now ancient, when Imperial Rome peered northward to Scottish Caledonia, less than three hundred years after the death of Christ, the warrior poet Ossian is said to have lived in the high braes and rocky glens to which many of our people of Glengarry trace their ancestry. His great poem Fingal is the sweeping account of his father's battles and loves. The bard, second in importance only to the chief, went into battle with his tribe and sang the epic life-song of each slain comrade to speed his soul to heaven and to comfort the living. Ossian appears in his own poems but in the distant third person.

"In 1759, the very year of Wolfe and Montcalm's deaths at the battle of Quebec, a young Highland schoolmaster by the name of James Macpherson modestly produced some English translations of Gaelic poetry taken from the memory of old people. The Jacobite 'coming out' of the '45 and the final and fatal battle of Culloden which had marked the end of the feudal clan system was still a fresh memory. However, with the decline of the old ways came a renascence of interest in the past. Edinburgh had become a world-class haven of academic excellence -- a veritable 'Athens of the North'. Macpherson's translations were seen by the eminent scholar Hugh Blair, Professor of Rhetoric and Belles Lettres at the University and, by his repeated urging, Macpherson was induced next year to publish Fragments of Ancient Poetry, collected in the Highlands of Scotland, and translated from the Gaelic or Erse Language followed in 1762 by Fingal, an Ancient Epic Poem ...

"Interest in the ancient poetry spread rapidly from the literati of Edinburgh to take Europe by storm. Secondary translations appeared in the major languages of the world and, along with Percy's Reliques of Ancient English Poetry, the MacPherson translations of Ossian became one of the bibles of the fledgling Romantic Movement. Napoleon carried the Italian translation of Fingal on his person throughout his conquests. Ossian was the Highlander's Beowulf and commanded the respectful attention of weighty opinion to the favor of a race which had only recently been feared, misunderstood, and denigrated.

"It is in the spirit of this time that Dr. Johnson and his Boswell ventured forth on their well-known tour to the Hebrides, one objective of the good doctor having been to view the original Gaelic manuscripts of the Ossian odes. Macpherson being unable to satisfy him on this account, Johnson mounted a now-entertaining campaign against Macpherson's 'imposture'. But the wave of interest in Ossian was only just begun.

"In 1806, the Highland Society of London published the results of an extensive inquiry into the Macpherson affair conducted by Henry Mackenzie. Among other findings they found that 'such poems had been handed down from an unknown period by oral recitation, and that many Highlanders could still repeat them.' Indeed it is stated in the account of the history of the family of the explorer Simon Fraser that the family of his father when established near Bennington, Vermont possessed a quantity of old Gaelic manuscripts relating to this controversy. The papers perished in the American War.

"Here in Glengarry, the knowledge and appreciation of Ossian (pronounced as Ocean) has only recently passed from the memory of those now living. The name persists -- (in) the family of the 'Ossian McDonells' (or McDonalds) of Glengarry."

Note: This Thursday evening, Nov. 3, at the Church on the Hill, Alexandria, someone called Professor David Sassenach will address the Historical Society on Ossian. I look forward to debating with him on this controversial subject. All are welcome to attend.

Letters to the editor

Area resident wants changing of the guard

To the editor:

A good fight is coming! The Alexandria voter has an established choice of candidates running in the Nov. 14 municipal election.

The mayoralty race should be a brisk, clean and close shave; so too with the other council positions.

A point if I may? Does experience or, having no political experience truly count? Probably so but, realistically, remember political experience is strongly offset by the generous will of a strong, younger innovative fresh candidate offering oneself vigorously to work hard for one's community. A chance given to change things needing changing.

I reason that too many years in a political position often is proven to under-current gossip, graft and corruption. With year after year of the so called experience comes too much slick apple-polishing with friendship favor backslapping. Is this healthy with the community? It all invites and leads to the system's deterioration, pungent stagnancy, and cocky authoritarian development. Is it abuse of the democratic process?

The American presidential political system calls for eight years in office then out! After eight years of political work, let alone 10, 15, even 20 years in office, the length of time given the semi or burned-out politician, they are tempted by opportunities to become suave, slick and fully knowledgeable of the forever existing loopholes. We constantly hear of manipulative political abuses of power and money simply by reading newspapers and looking at TV. The media excels as bloodhounds -- thank goodness!

Voters in Alexandria have a civic duty to bring about healthy political change. Change is the one and only political safety net and safeguard the community has to fall back on in order to maintain needed growth and ideas. This is the purpose of municipal elections every three years; to make politicians accountable to the taxpayer/voter, bring accountability, since they hire and pay politicians who are the people's servant -- not vice-versa.

Surely the people of Alexandria with years of low whispering growls and negative constant grumble-talk about unresolved Town of Alexandria political community safety issues, will exercise a common sense vote this Nov. 14.

Issues:

There exists environmental issues between Alexandria and the townships which must be addressed much more efficiently, promptly and in open honest co-operation in order to bring forth quicker resolutions and resolve;

There exists a dangerous crime issue within the Alexandria community. Dreadful but statistically proven, Alexandria is the worst crime ridden town out of 24 other towns its own size. Town council must accept the documented statistic, not try, with a comment, to sweep the issue under the carpet as we've heard . A comment will not erase the problem.

There exists the Alexandria Main Street South, Highway 34 safety issue -- the safe access to business parking lots which remains unresolved even after so many accidents. I spoke with the town planner who tells me of his recommendations to the mayor, this was last August 1994. Last January I and Councillor Francine Richer had a very lengthy telephone discussion following my letter to the editor in the *Glengarry News*. I was hit broadside by a lady trying to exit southbound out of the Royal Bank/Gas Bar. This was November 21, 1993, 3 p.m. when I was driving north on Highway 34. So far there has been not one bit of action which represents total neglect by old town council. The accidents have been endless -- simply ask for the Alexandria Police reports to prove the point -- you politicians!

In Alexandria, a town which is our largest area service town; Highway 34, or the south end Main Street must be widened to four lanes. Two centre lanes for through traffic flanked both sides by two additional lanes to reach businesses on either side east or west. To help widen the road, removal of a wide, barely used, let alone dangerous sidewalk is a must. At present there is a ratio of 100 cars to maybe 10 shopping pedestrians. Really, just how many groceries, or whatever many heavy bags can a walking, shopping pedestrian carry all the way back home. The point being; is the sidewalk really needed considering poor safety walking amongst so many cars? Traffic control lights are a must. If lights are needed in two places up the same street, then lights are sorely needed at Canadian Tire Anik/Main Streets to control traffic further and, to bring order.

The federal government set in motion, this fall, their infrastructure community program to create jobs. Funding in the amount of $635,000 was allocated to Alexandria.

Alexandria Town Council priorize the funding as follows:

-- Repairs and building of sidewalks for Lochiel Street West.;

-- Resurfacing of the old Alexandria downtown Main Street section -- maybe less than one-half or, one-quarter mile;

-- Most of the funding balance goes to renovate the sports palace.

Not one penny was allocated towards the safety of the South End Main Street. Safety, with town council, is an issue too-long neglected as if the situation doesn't exist. They need to do traffic studies was the reply I was given when I questioned -- how dare I question was how I was made to feel!

Let us all hope that the new candidates wanting to be elected to Alexandria Town Council Nov. 14, hammer, drive and drill home the issues.

Election night is a surprise night!

Personally I am a political activist yet I sincerely want Alexandria, the largest service town within our area communities to have street-driving efficiency, good town planning, neighborhood watch safety and most of all hope that the voter will responsibly bring about and elect a much more, open to the public town council administration.

I believe in the people's choice -- their right and duty to bring about change.

Suzanne Blackburn,
RR 5, Alexandria.

Hats off to our youth and great teachers

To the editor:

Not enough is said about the great kids and the exceptional teachers we have at Glengarry District High School. We are always hearing about lazy, negative kids and teachers that don't care enough.

I recently had the fortunate opportunity to join in on a two day excursion with 13 fantastic teenagers and an amazing teacher that would astound you with the care, energy and concern she puts into these teenagers. I accompanied an outdoor education class for a two day portaging expedition in the Adirondacks.

These teenagers organized the food, set up camp, found and chopped the wood for the campfire that kept us warm. They each had duties for breakfast, lunch and supper.

These teenagers showed responsibility, ingenuity, compassion, and the happiness and joy they should be having at this age. There were no complaints from anyone as we canoed and portaged for seven hours, and let me tell you it wasn't easy work as there were constant problem situations concerning beaver dams.

We sang songs by the campfire at night, while the talented Tina Cairn-Cross accompanied the voices with guitar. These young adults never uttered a complaint of the cold we were experiencing and believe me October in the mountains, in a tent is nippy.

I can't say enough about how fortunate I felt to be sharing this experience with such a well mannered, caring group of young adults and teacher. Once again thank you and hats off to our youth and teachers.

ChloeAnn Baker,
Alexandria.

Station painters at bottom of gene pool

Continued from page 4

with your vulgar literary work?

Yes dough-head. the truck you painted at the back of the station does not belong to a police officer.

Tell me why he deserved to bear the brunt of your ruse?

I'm certain that while returning to your aquaculture, your conscience and mind are as blank as ever, but you have certainly given the rest of us something to consider.

For as long as there are people like you, the police will forever be a necessary institution.

DENTUROLOGIST CLINIC
CHRIS MARKOU
Licenced Denturologist
Fabrications of DENTURES, PARTIALS and IMPLANTS
Repairs on Same Day 40-tf
Res: (613) 938-7721
Bus: (514) 269-2295

CLASSIFIEDS GET RESULTS!

Honesty - Integrity - Commitment

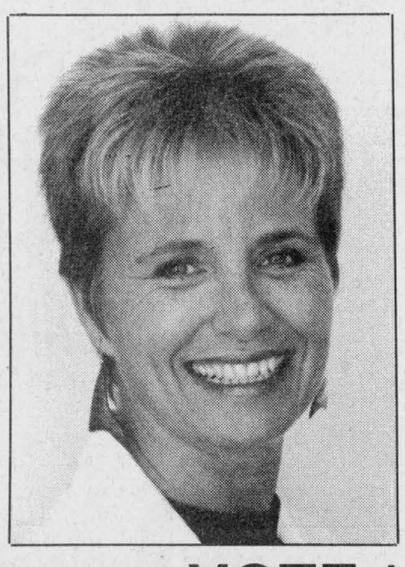

Chloe-Ann BAKER
for Council
Working to get Alexandria into top shape

VOTE / VOTEZ

BAKER, Chloe-Ann X
Councillor / Conseillère



NEW!
TO ALEXANDRIA AND SURROUNDING AREAS

MOBILE FOOTCARE SERVICES
In The Comfort of Your Home:
•electric filing of thickened nails •reduction of calluses
•treatment of athletes feet and fungal infected nails
REGISTERED PRACTICAL NURSE WITH 3 YEARS OF FOOTCARE EXPERIENCE CERTIFIED BY DR. G. MERRY M.D., KINGSTON in Advanced and Diabetic Foot Management
FOR APPOINTMENT PLEASE CALL:
JUDY LAROCQUE 525-1105
*(Alexandria Answering Service, calls will be forwarded)
44-1p

ALEXANDRIA FOOD TOWN
Proud To Be Your Neighbour
Denis and Pierrette Lefebvre, props.
64 Lochiel St. 525-5414
Hours: Mon.-Wed. 8:30 to 6:00
Thurs. and Fri. 8:30 to 9 p.m.; Sat. 8:30-5:30
FREE Delivery in town limits on orders of $20 or more
SPECIAL FEATURES
See Our Flyer For Even More Savings



Product of Canada Golden **DELICIOUS APPLES** 49¢ lb
Cut from Canada Grade A Beef Tenderized **STEAKS (Minute)** 4.49 lb
Cut from Canada Grade A Beef **SIRLOIN TIP STEAKS** 3.99 lb
Fresh or Frozen **PORK HOCKS** 89¢ lb
Offer expires Saturday, November 5

NOW OPEN!
CSR MOTORCYCLES
Repairs • Parts
Accessories for all makes
SALES and SERVICE
– ATVs, Snowmobiles –
527-3183
MAXVILLE 5th Conc. CSR Dominionville Highland Road AJK'S HWY 43 ALEXANDRIA
44-1p

SLEEP TIGHT THIS WINTER



MATTRESS PRICES Cut To The BONE
FREE BEDFRAME With Every Purchase
HURRY! Offer Ends Sat., Nov. 5
Shop Early While Selection Is Best
Ask About Our Lay-Away Plan

SPOOKTACULAR HALLOWEEN SAVINGS

SERTA ORTHO REPOS		KING COIL EXCELLENCE		SIMMONS ULTRA PLUSH	
Twin Set	$189	Twin Set	$299	Twin Set	$449
Full Set	$239	Full Set	$389	Full Set	$549
Queen Set	$299	Queen Set	$439	Queen Set	$599

COUNTRYWIDE **MARCEL TV-FURNITURE**
369 Main St., South Alexandria 525-3692

GST NO TAXES! PST
ON EVERYTHING IN THE STORE!
'TIL NOVEMBER 12
*Regular Priced Merchandise Only
Now is the time to start your Pre-Christmas Lay-a-ways!
BARBARA'S MEN'S WEAR
29 Main St. S., Alexandria 525-1554

Hull man dies in single-car crash on Hwy. 417

Police don't know what caused a single-car accident on Hwy. 417 that left a Hull man dead.

Bernard Fabourin, 41, of Hull, Que. was found crushed under his car early Wednesday morning.

The accident was reported by a motorist at 7:36 a.m. when a car was discovered flipped over off the highway east of Highland Road.

Police believe the man was thrown from the car and died instantly.

Police have determined the accident occurred sometime after midnight but the cause is unknown and still under investigation.

Assault charges

An Alexandria man is charged with assault after paying a youth to start a fight with another youth.

The man is accused of paying a 15-year-old $30 dollars to beat up another youth thought to have been dating the man's girlfriend.

Charged with assault and breach of recognisance is Gregory Larocque, 19, of Alexandria.

A youth, who cannot be named, is also charged with assault.

Sports store theft

During a joy ride and stealing spree that began in Embrun, thieves broke into M and D Sports on Main Street and stole a variety of sports jackets.

At 3 a.m. on Monday, thieves entered the store and loaded Toronto Blue Jays, Montreal Canadiens and Promark sports jackets into a red 1990 Mustang.

Witnesses reported the licence plate number to police who determined the car had been stolen earlier that night from an apartment building parking lot in Embrun.

At 4 a.m., a similar theft at a sports store occurred in the town of Embrun.

No value has been given for the stolen goods.

Glen Walter residence break in

CRIME STOPPERS ÉCHEC AU CRIME

Crime Stoppers needs help to solve the break, enter and theft at a Rae Road residence in Glen Walter.

On Oct. 19, thieves entered the residence and once inside stole Nintendo games, liquor, assorted compact discs, a video camera, a sports bag, a set of mint Canadian coins, a substantial amount of jewellery and various other items.

Total value of the theft is $4,400.

Readers with information of this or any other crime could be eligible for a cash reward of up to $1,000.

Remember Crime Stopper does not want your name, just the information.

Call Crime Stoppers at 937-8477 or 1-800-265-8477.

Tires slashed

Alexandria Police report a quiet Halloween night other than tires on three cars being slashed.

Three tires on a car parked at 41 Kenyon St., one tire on a school bus at 26 Bishop St. and one tire on a car at 48 Elgin St was slashed sometime overnight.

Equipment stolen

Electric boxes and controls were stolen from a construction site in Glen Walter sometime overnight on Oct. 30.

No value has been given for the stolen goods.

Neighbors shocked by dynamite blasts

Kenyon man blasts to create a pond on his property and discovers a gravel pit

By Pauline Ashton
News correspondent

Kenyon residents along Blyth Sideroad near Highway 417, were rocked by two teeth-rattling blasts Oct. 19, when Chris Neckamm dynamited a hole for his future pond.

Kenyon council got into the act Oct. 25, when Neckamm requested an exemption from licensing under the Aggregate Resources Act, to haul away the tonnes of rock spewed up from the blast.

Council granted the license exemption providing: Neckamm not sell the rock, road damage from 100 truckloads of material be paid by Neckamm, and hauling be completed by Nov. 30.

"This is not a future gravel pit as so many of Neckamm's neighbors fear," Planning Officer Ken Robbers assured council.

"But I do find it interesting a Ministry of Natural Resources official, called in after the blast and suggested a gravel company might be interested in buying the property to develop into a quarry."

Neckamm refused to sell. It's his dream to develop a huge pond, Robbers explained.

Neckamm started to dig a 100' by 60' pond, but when he scooped down three feet he hit "a solid plateau of rock," Robbers said.

That's when he called in drillers to blast out the cavity to the 20' level.

Robbers wanted to be on site when the pond was blown, but Neckamm's contractor set off the blast in the early evening, "blowing dishes out of neighbors' cupboards, with a boom heard as far away as Maxville and St. Isidore."

Council members got calls from worried neighbors about the blast, wondering why Blyth and Stewart's Glen roads near the pond, weren't sealed off to traffic.

"A neighbor just backed her car out of the garage," a councillor reported, "and she though her car had exploded."

Robbers reported that after the blast pond dimensions ballooned to 170' by 90' and a depth of 156' -- with from 100 to 150 truckloads of rock scattered "everywhere."

The pond owner has already had 15 truckloads hauled away and wants to get the rest gone before freeze-up. He said the owner is not being paid for the material and most of it is going for landfill.

Clerk Mary McCuaig said the Ministry of Natural Resources is "concerned that the rock not be sold because then removal becomes a commercial pit enterprise."

"If this guy Neckamm a little nutty?" a councillor asked.

"No, just sort of eccentric. He's got this dream of building his house near a wonderful big pond," Robbers reported.



English literature

Janet and Emily are proud to announce the graduation of their mom, Marie Higginson, from Ottawa University with a Bachelor of Arts degree in English literature.

CANTON KENYON TOWNSHIP
VOTEZ / VOTE
Rheal Lefebvre

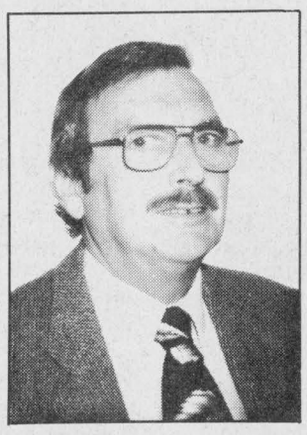

Sous Préfet
Deputy Reeve
44-2p

ALL CANDIDATES MEETING
ALEXANDRIA



MEET YOUR CANDIDATES
November 2
7:00 p.m. Sharp
GLENGARRY SPORTS PALACE
Co-sponsored by
CHAMBRE DE COMMERCE ALEXANDRIA & DISTRICT CHAMBER OF COMMERCE
and
The Glengarry News

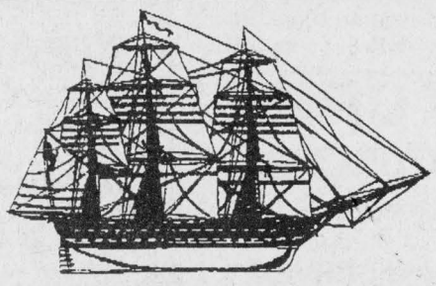

The Landings Restaurant
ROMANTIC DINING
Wednesday to Sunday
with our Table d'Hôte Specials
ALL YOU CAN EAT BUFFET
With the best Roast Beef Around
Saturday Nights – Only $14.95
LUNCHEON SPECIALS
Wednesday to Friday
Great Food and Good Value
SUNDAY BRUNCH
Incredible! ! !
11:00 a.m. to 2:00 p.m.
613-347-2416
At Creg Quay • Waterfront • East of Lancaster

CLAUDE DIGNARD
DISPENSING OPTICIAN
Eyeglass Prescription Specialist
HIGH FASHION EYEWEAR



OVER 20 YEARS EXPERIENCE
Expert Service
Satisfaction Guaranteed
Call for appointment
933-7674
123 Pitt St., Cornwall
(Ample Parking)
HEARING AID CENTRE

ASK

Your Trustee Candidates' Views On:

- overcrowded classrooms
- allocating resources to the classroom
- future technologies
- Confederated School Boards
- severe behaviour problems
- educational priorities

OSSTF / FEESO

For more information, call: 938-0519

CANTON LOCHIEL TOWNSHIP
VOTEZ/VOTE
Claude
POIRIER
Conseiller/Councillor

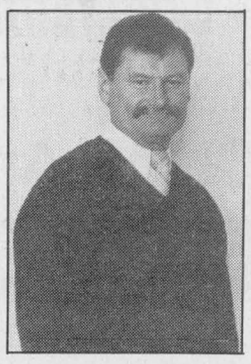

- ✔ Resident of Lochiel for 18 years
- ✔ Married with two children
- ✔ Successfully completed Municipal Councillors Course
- ✔ Proprietor of The Bootique Shoe Store in Alexandria
- ✔ Past President of Alexandria and District Chamber of Commerce
- ✔ Treasurer of Alexandria K of C (Council 1919)
- ✔ Elementary School Bus Driver
- ✔ Member of Lochiel Waste Management Committee
- ✔ Regular Attendance at Lochiel Police Committee Meetings
- ✔ Regular Attendance at Lochiel Council Meetings
- ✔ Chairman of Cornwall Detox Advisory Board
- ✔ Member of Alexandria Committee of Adjustment
- ✔ Former Alexandria Town Councillor

Claude POIRIER X
44-1C

No post assured this time around in the village of Lancaster's election

(Continued from page 1)

lage is to see that the "development and planning of the village goes along on track."

There is land available in the village that could be developed, said Baker.

Also new to the political process and to the village, is pub owner Bill Kitching, 45.

Kitching is single and a former mechanical draftsman from Montreal who moved to Lancaster one-and-a-half years ago.

Since then he has joined the Lancaster Optimist Club and is a member of the Chamber of Commerce.

"One big issue here is the water issue," said Kitching.

He said he wants to see that the study being conducted by council is completed and acted on.

Kitching said he is also interested in seeing "more summer recreation."

He said many local children come into his bar during the day to play pool and video games and he wants to see "more activities for the children of the village."

Benoit Veilleux is also a newcomer to Lancaster and the political ring.

Veilleux, 37, a social worker and father of two, has been living in Lancaster for about three years.

A member of the Lancaster Curling Club, Veilleux said he has gained some political experience through his involvement on several committees in his work, including the vice-president on the board of directors for a women's abuse shelter.

"The biggest one (issue) is the water and sewage system."

Veilleux added once the current study of the system is complete "our main job will be - what's our best option?"

He said the council will also have to "keep in mind the capability of the taxpayer," when deciding what to do about the system.

Veilleux said he would also "support initiatives that would establish non-profit housing for seniors."

He said seniors often have to leave the community to find affordable housing.

Also new to politics is Richard Walker, a stationary engineer and water filtration plant operator.

A father of two, Walker, 47, was with the fire department for three years and is now a member of the Glengarry Historical Society.

He is on the executive of the federal Liberal party and is the vice-president of the provincial Liberal party in Glengarry.

"The only issue I really find is the quality and cost of the water," said Walker.

He said it tastes bad because of the high iron content.

Otherwise Walker said he feels the village is well-run, including the public utilities commission, the fire department, the recreation committee and added the roads are well-cleaned.

"The whole town is being run well as a whole," said Walker.

"All councils that have been elected have done well. I'm offering people continuity."

Richard Anderson and Bruce Millward are the two incumbent councillors seeking re-election.

Millward, 72, is a retired sales person for metal finishing supplies.

The father of three, Millward is a 12-year member of the Lancaster Curling Club.

He said of his first term on council, "the first term you serve, you spend learning."

"Water is the main (issue), the quality of our water leaves much to be desired."

Millward said he thinks "the housing situation for the elderly," is another issue for the village.

He said he supports building more subsidized housing which he considers to be an asset to the community.

Anderson, a fire department director, is seeking his third term as councillor.

A father of two, Anderson, 49, has gained much of his political experience serving on a variety of regional and provincial fire chief association boards.

Anderson said the main issue before the village is "to keep tax increases at a bare minimum" and to bring those who owe back taxes to justice.

He also said the village is at its growth capacity unless the water and sewage issue can be addressed.

In order for the village to grow, Anderson said council would have "to work with the townships of Charlottenburgh and Lancaster to establish a new treatment plant."

Seven in race for Lancaster Township council positions

(Continued from page 1)

would help to improve leisure and recreation parks.

"We have to make sure the taxpayers get the most out of the taxes they pay," said Poirier.

Bainsville resident Joanne Stevenson is taking her second shot at running for councillor.

Stevenson, 41, a former correspondent for the Glengarry News, keeps her days full raising her five-year-old.

She is active in her community as the former secretary treasurer of the Gunn Creek Residents Association, the vice-president of the Women's Institute in Bainsville, a parishioner of the St. Lawrence Parish, a member of the Parent-Teacher's Association for Ecole St. Joseph and a volunteer with the Heart and Stroke Foundation.

Stevenson said the environment is an issue facing the municipality, especially how wetlands policy effects the passing of the township's official plan.

She also cites recycling as a point of contention for residents.

"Are we ever going to get into recycling?" asked Stevenson.

Stevenson said she would also like to see more involvement of residents in the decision-making for which roads will be paved and when.

After his third term with the township's council, incumbent Roch Major has again thrown his hat in the ring.

Major, 40, is a sales manager with Highland Toyota by day and a father of three by night.

In the past, Major has been involved with the Richelieu Club and has played junior hockey in Alexandria.

Aside from his nine years with Lancaster Township council, Major is also a 15-year member of the Liberal Party.

He said two of the issues for the township is to keep track of expenses and keep taxes down.

Major added the expansion of roads and attracting new housing is also a municipal issue.

He concluded there isn't a need for change in how the municipality is governed "Lancaster Township is very well run."

The second incumbent in the running for councillor is Janet McDonald, with six years experience in the township's office.

McDonald, 57, retired after 38 years as a manager in the underwriting and claims department of the Sun Life Insurance Company two years ago.

A parishioner of St. Joseph's Church in Lancaster, she is also a member of the Heritage Golf Club and a volunteer for the Glengarry Outreach Services in Green Valley.

McDonald said the issues in the municipality are to clean up the septic and water systems in South Lancaster and Westley's Point and to introduce recycling.

She added that roads are important in the township and should continue to be upgraded.

MOEE serves second clean-up notice for Duggan property

(Continued from page 1)

tanks and the evaluation of the site for sub-surface contamination.

Later the same month, another report was filed alleging oily wastewater was being dumped onto the eastern portion of the property.

The wastewater was collected from a storm water pit located under an above-ground fuel storage tank.

"Furthermore, general housekeeping of the property is in such a poor state that hydrocarbon contamination occurs throughout the entire property," reads the 1993 ministry report.

"Despite repeated instructions... in an attempt to having the contaminated area remediated to its original state, Arthur Duggan has not given these instructions proper attention," the report continues.

"Some level of cleanup has been initiated under Duggan's direction; the entire cleanup remains to be performed."

In November 1993, Duggan hired a contractor to dig up about one metre of soil over a 6-metre radius where the spill had occurred.

The ministry was not satisfied that all the contaminated soil was removed, but Duggan was satisfied and went on to have the area filled in with imported material.

"Some remediation was done but not to our satisfaction," said Columbus.

"Now the eventual property owners will have to complete the work."

Columbus added that the estate has not yet been settled, but that the order has been given to the executor.

The order allows the recipient 15 days to respond with the intention to comply, details of an alternative time frame or an appeal.

The order calls for the recipient to retain a qualified consultant, acceptable to the ministry, within seven days of receipt of the order to study the contamination on both the Duggan and the neighboring property.

Once the ministry approves of the consultant, a report detailing a schedule for cleanup is expected within 60 days.

The recommendations are then expected to be carried out within 15 days of the ministry's approval of the report.

Fall bingo set for Nov. 6

North Lancaster
Bernadette Campeau
347-2572



There is usually a fall bingo for the parish at this time but this year they have decided to hold a euchre party instead.

It will be on Sunday, Nov. 6 at the school, beginning at 8 p.m.

There will be five door prizes (turkeys) and lunch will be served.

We hope you will come and support this event.

Coming up on Dec. 3 at the township hall is a bake and craft sale also for the parish where you might get some Christmas baking or shopping done.

Special church services celebrate anniversaries

St. Elmo
by W. MacKinnon
527-2348



The congregation of St. Andrew's Presbyterian Church, Maxville celebrated the anniversary of the congregation with a special service of Divine Worship on Sunday, Oct. 23 at 11 a.m.

The worship service was conducted by the Rev. Dr. Gary A Van Bruchem.

Mr. Campbell C. Laber preached a sermon based on the message of Jesus to his disciples (Mark 10:35.45) where two disciples James and John ask for a prominent place for each of them in leadership among the disciples.

The other disciples then respond to the request in envy and jealousy.

The message of Jesus to his disciples is that no disciple will be given any special place in leadership and he issues a challenge to them to serve and minister to the spiritual needs of others by loving one another.

Following the close of the worship service the ladies of the congregation served a noon-day meal (pot luck) in the Sunday School room and donations were received in support of the General Assembly fund for Presbyterian World Service and Development.

Dunvegan news

At 7:30 p.m. on Sunday, Oct. 23 the congregation of Kenyon Church, Dunvegan, celebrated the 154th anniversary of the congregation with a special service of Divine Worship.

A well-filled church of members of the congregation and visitors from churches in the surrounding area celebrated the anniversary in worship fellowship.

The Rev. Frank Bailey conducted worship and preached a special sermon on the theme "Our heritage and legacy." The organist for the service was Eileen Campbell and "The Northern Reflections," a male quartette from Ottawa provided the special singing for the worship and later in the evening in the fellowship in the church hall.

In his sermon Mr. Bailey emphasized the spiritual heritage and legacy which this generation in the congregation received through ministers of the gospel, elders and members of the congregation on the past as they shared their experiences in the Christian faith with one another and with the younger generation which followed them in time. He asked the present generation in the church to consider seriously what will be the heritage and legacy they will leave for the future generation.

During the service 20 Bibles, a gift from Grace (Fletcher) Hague and her husband James in memory of her parents Duncan and Catherine Fletcher and members of the Fletcher family who are dead was presented to the congregation by Rev. Wallace MacKinnon.

On behalf of the Kirk Session and congregation the Bibles were received by Norman M. MacLeod the Clerk of Session and were then dedicated with prayer to the Glory of God and for use by members of the congregation in the fellowship of the worship of God.

The Rev. Robert Martin, interim moderator for the congregation, dedicated two new oak doors for the entrance of the church, provided through a donation from the estate of the late Neil D. MacLeod, and a new stained-glass window over the entrance doors, a gift from Mr. and Mrs. William K. MacLeod.

The congregation was invited to the church hall for a time of refreshments and fellowship following the close of the worship service.

Our classifieds work for you

The Candlestick Restaurant
Enjoy a
6-COURSE DINNER
Every Saturday Night
Seatings at 7:30 p.m.
Reservations required
Featuring this week.....
PRIME
RIB
Regular Menu Available
Book your Christmas parties now!
Just past the golf course, Alexandria 525-4191
44-1c

VOTE
Lee McIntyre
For Councillor
LANCASTER
TOWNSHIP
44-1p

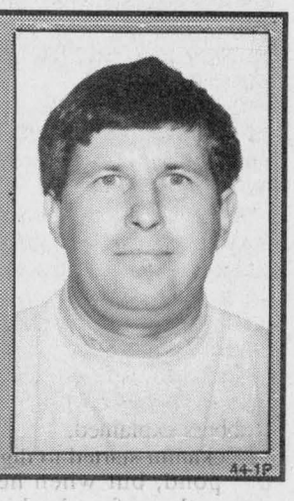

OPEN HOUSE
ATELIERS
OUVERTS!
SAT., SUNDAY
NOV. 5 and 6
SAM., DIMANCHE
10 a.m.-5 p.m.
EVERYONE WELCOME! -
BIENVENUE!

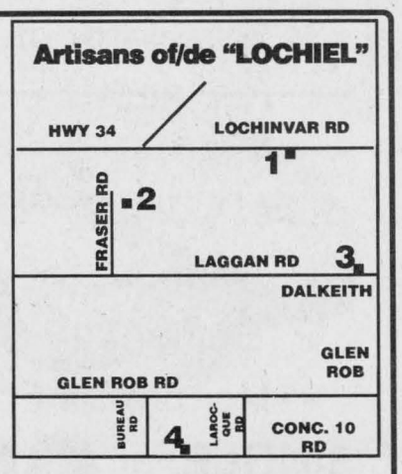

1.
CLAUDIOLA
FLORALS
Claudia Peterson
21510 LOCHINVAR RD.
R.R.#2 DALKEITH, ONT.
BOX 151 K0E 1E0
(613)525-5140

2.
POTTERY AND DRY FLOWERS
POTERIE ET FLEURS SECHES
BOLETUS
POTERIE
POTTERY
RAYMOND POULIN
1765 FRASER RD
BOX 74, R.R. 1
DALKEITH, ONT.,
K0B 1E0
CHRISTMAS WREATHS
COURONNES DE NOËL
(613)525-1455

3.
PAPILLON GLASS
Denis Bush
Box 67, Dalkeith
Ont., K0B 1E0
(613)874-2760

4.
(613)525-4769
R.R.#2
Alexandria, Ont.
K0C 1A0
Anne Vanneuville
ARTISTE PEINTRE
•Aquarelle
•Water Colors
•Vitrail
•Stained Glass
44-1p

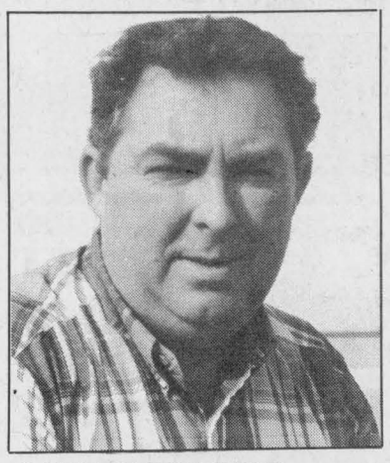

CITIZENS
Of Alexandria
CITOYENS
d'Alexandria

GARY SHEPHERD
I want to take this opportunity to thank the citizens of Alexandria for the privilege of sitting on council for the past three years. I am proud of our accomplishments and I hope to continue working on your behalf for the next three years.
Over the past term I was the only member to attend every regular and special meeting of council. I served on the environment and youth and special project committees, and was chairman of the fire and light committee. I also am on the Sports Palace and Glengarry Memorial board of directors.

Je désire remercier les citoyens d'Alexandria qui m'ont permis de siéger sur le conseil de ville pendant 3 ans. Je suis fier de ce que nous avons accompli durant ces 3 dernières années et j'espère que je pourrai continuer pendant les 3 prochaines années.
Au cours de mon mandat, je suis le seul membre à avoir assisté à toutes les réunions spéciales et régulières du conseil. De plus, j'ai fait partie des comités de l'environnement, de la jeunesse et des projets spéciaux. J'ai aussi été président du comité de lumière et d'incendie. Enfin, j'ai fait partie des conseils d'administration du Palais des sports et de l'hôpital Glengarry Memorial.

NOV. 14, 1994

I sincerely solicit your support | *Humblement, je sollicite votre appui,*
Re-Elect/Réélisez
GARY SHEPHERD X
For Councillor/Pour Conseiller
44-1c

Alexandria BIA to offer low-interest Christmas loans

Business Beat

By Joe Banks, 525-2020

Its official. The Alexandria Business Improvement Association (BIA) in cooperation with the Caisse Populaire will be offering low-interest loans to consumers to encourage Christmas shopping in town this season.

Qualified applicants will be able to take out minimum loans from the Caisse of $1,000 to buy Alexandria "Christmas bucks" in the form of cheques which would be cashable at every business in town. A minimum purchase at each business of $5 is required.

Up to $150,000 in total is being made available by the Caisse for the program, which has been tried successfully in towns like Prescott and Rocky Mountain House in B.C. They will be available on a first-come, first-served basis.

The interest rate payable on the loans has yet to be announced. Watch the News for further upcoming publicity with regards to rules for merchants and customer qualification.

Also in relation to Christmas, the BIA is establishing trophies for the best-decorated house and business.

There will be master trophies made for each category that will remain on display at town hall and the winners will keep plaques. Judging will take place after Dec. 10.

Hopes upgrading building

The Hope building on Alexandria's Main Street is undergoing a major facelift.

The front of 41, 43, 45 and 47 Main Street has been stripped and is being fitted with new windows on both the main and upper levels. It will be given a new exterior finish and the interior is being re-designed to accommodate different sizes of retail possibilities.

The design of the front has been undertaken by Michel Pigeon, an Alexandria decorator/designer. The anticipated completion date is Nov. 15.

New owner of King George Tavern

Eddie Wright, the former clerk of Roxborough Township, is the new owner of the King George Tavern in Maxville.

The tavern will be officially taken over Nov. 4. It's being sold by Donna McDonald, who has owned the popular establishment with her late husband Charles for more than 18 years. The tavern was built in 1921, after the great fire of that year which destroyed most of the village.

Donna will be residing in Kingston with her antique business there, called "Donna's Country Antiques." Donna encourages all her friends to drop in and say hello.

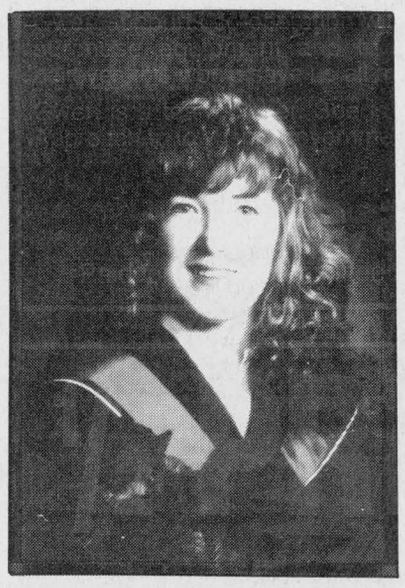

Science

Heather MacLeod recently received a Bachelor of Science degree from the University of Waterloo in Honors Health Studies (Co-op). She is employed as program co-ordinator at the Council for a Tobacco-Free Ontario in Toronto. She is the daughter of Mel and Judi MacLeod, Mississauga and granddaughter of Isabel MacLeod and the late Norman MacLeod, Maxville and the late Angus and Annie MacMillan, Lochiel.

CLASSIFIEDS GET RESULTS!

Boudria announces grants

Don Boudria, MP for Glengarry-Prescott-Russell and chief government whip, has announced grants totalling $88,936.

The Glengarry Inter-Agency Group Inc. will receive the sum of $23,166 from the Department of Human Resources Development.

The funds will be used to have Unemployment Insurance recipients perform minor repairs to homes belonging to elderly or physically challenged people.

For more information, please contact Susan David at (613) 525-4802.

The Prescott-Russell Legal Clinic will also receive a grant from the Department of Human Resources Development, in the amount of $55,770.

An Unemployment Insurance recipient will be selected to work with the clinic towards the preparation of bulletins which will be sent to the public to inform individuals of their rights in various areas of the law.

For further information, please contact Michel Landry at (613) 632-1136.

Lastly, the Minister with special responsibility for Literacy has approved a grant of $10,000 to the Prescott-Russell County Board of Education.

The money will be used to train volunteers as tutors to deliver literacy and numeracy skills to youths in need. More information is available by contacting Don Farrow at (613) 632-0144.

Said Boudria, "The goal of all of these projects is to provide services to the public. I am proud that our government is contributing towards such worthy causes."

EXPECT ACTION
NOT
BROKEN PROMISES



Attendez-vous à l'action et non à des promesses oubliées

ELECT ÉLISEZ
RICHARD LEFEBVRE
For Councillor Pour Conseiller
ALEXANDRIA
Previous experience as Councillor and Deputy-Reeve
Expérience antérieure comme conseiller et sous-préfet
LEFEBVRE, Richard X
Councillor/Conseiller
44-1c



Hawkesbury Chrysler
Automobiles Hawkesbury Chrysler Inc. Plymouth-Dodge Jeep-Eagle
1030 Spence Street
Hawkesbury, Ontario K6A 3H9
Tel.: (613) 632-0941 - Fax: (613) 632-5403
SANDY KNUDSEN
SALES and LEASING CONSULTANT—CERTIFIED
Professional Member Chrysler Sales Guild
4-spk

LANCASTER TOWNSHIP
Vote/Votez
Joanne STEVENSON X



ADVANCE POLLS:
November 5 and 9 – Township Hall
44-2p

We are planning to vote for
GWEN MORRIS
REEVE OF KENYON TOWNSHIP
because
Gwen stands for more Open Communication within the community. She listens to the needs of all her constituents and to other Councillors.
Gwen is prepared to use Priority Planning and Budgeting and to use Ministry resources free of charge to help do it. She has successfully completed the Municipal government courses offered by the ministry. She is prepared.
Gwen supports co-operation with other municipalities to purchase equipment and to share resources. She believes this would save us all money.
Gwen is a team player. She is committed to the Team Approach to township government.

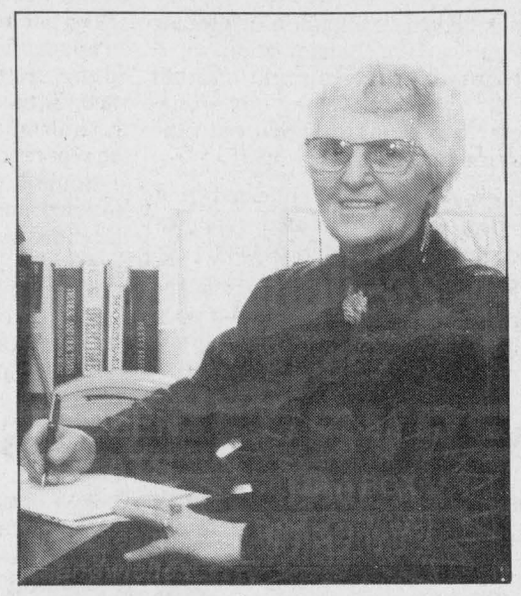

We all need Gwen.
Paid for by the Committee to Elect Gwen Morris, Reeve, Kenyon Township, "Gwen's Group". 44-1p

ANDRE PARISIEN presents his Signature Sale at GRANT DODGE CHRYSLER JEEP
I've personally authorized what I believe to be the best Value Price in the city on every vehicle in our inventory, and if any car you're considering buying doesn't have a price with my signature on it, then it's not the best Value Price
SALES MANAGER



PLUS TEST DRIVE THE NEW NEON & RECEIVE A FREE T-SHIRT

94 SHADOW
2.2 litre, auto., am/fm air
$10,999



94 SPIRIT
auto., air, am/fm cassette
$12,999



94 YJ 4X4



2.5, 5 Speed
$17,999

94 RAM



1/2 Ton, Automatic
$18,999

94 NEW YORKER



LOADED!!
$23,799

94 CARAVAN
24 T



$16,999

GRANT • DODGE • CHRYSLER • JEEP
1515 Pitt Street, Cornwall, Ont.
Tel.: (613) 938-0934
Dodge Jeep/Eagle CHRYSLER

½ PRICE ICE CREAM CAKES and PIES
For A Limited Time Only!
FRIDAY, SATURDAY, SUNDAY
(or while supplies last)

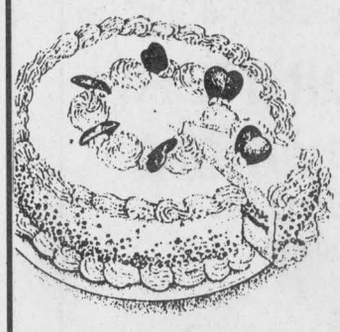

FIRST COME, FIRST SERVE!
CUSTOM WRITING ON THE SPOT
8", 10" CAKES
NEW CHOCOLATE CAKES
NEW SWEETHEART CAKES
BLIZZARD PIES
-Oreo
-Smarties
-Skor
-Crispy Crunch
ROYAL TREATS 1.99



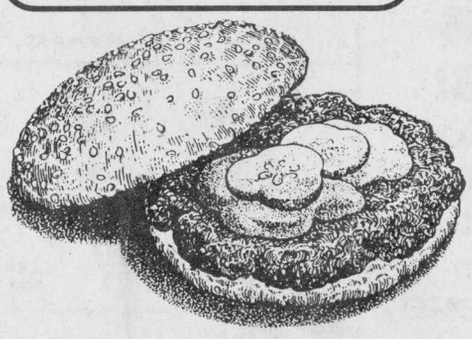



SINGLE BURGERS 99¢
FROZEN TREATS
-Dilly Bars
-Ice Cream Sandwiches
-Buster Bars
$5 A BOX
WOW!
Only at Dairy Queen® ALEXANDRIA
OPEN 'TIL CHRISTMAS
SORRY! No phone orders for this sale!
274 MAIN ST. S., ALEXANDRIA
44-1c

Raisin River Country

Williamstown awash with dampened trick-'r-treaters



Williamstown
by Sue Harrington
347-2279

It didn't snow this year, but Halloween tricksters were dampened on just the same. Fake beards and moustaches disappeared faster than a robber's during the get-away thing. Paper accessories turned pale and limp and then disintegrated half-way between home and the house where "they give out lots of stuff." Costumes were difficult to pin-point.

"Are you a tree?" asked the woman with the "au naturel" witch face. "A glove?"

The thing shook his head and pointed at his partner and then back at himself. The partner was dressed all in red -- red combination suit, red face, red ears. He turned around. Red tail. The witch saw the light. "You're a devil!" she pronounced. "And if you're a devil, then you," she said, turning back to the thing that wasn't a tree or a glove, "you must be a pitchfork!"

The pitchfork nodded his drooping tines, visibly relieved that the mystery was solved and that he could garner his loot and go.

Meanwhile two future members of the criminal world arrived. Two demure looking girls, "My brother is sick tonight and can't go out. Could I have some extra for him?"

The witch didn't get her face in K-Mart. She smelled a rat. Strangely enough, the second girl also had a sick brother. Even stranger, a boy appeared on the scene. Despite his costume the witch recognized him -- the sick brother.

After shooing out the girls with definitely no extras, the witch said to the boy, "I thought you were sick tonight." The boy replied rather sheepishly, "It works on some people."

"But not on me," said the witch.

"No," he admitted. "You know everyone."

Keep that in mind for next year, junior readers!

* * *

Next year the witch plans to try harder to fly out to the Williamstown burbs and take a look at all the haunted houses.

Barry and Lise Gordon had another spooktacular show. Did they make the move to the Glen Road just so they would have more room on their massive front lawn to expand their display each year?

Also up the Glen, Rick Paradis went all out. Sound effects, lighting, "Dr. Digger," the works. Even a body on the dining room table! Whose? Some poor jelly-jumper asphyxiated on green slime?

Yes, Rick, dressed as a nun, took part in this year's Jelly-Jump contest at the Brookdale Mall and earned himself $500 in mall dollars!

Meanwhile, in the village, the witch noticed that the Callans had quite the display. Great pumpkin carving!

* * *

Enough of Halloween and on to the week that was. Edna MacDougall is off to Vancouver to visit her daughter, Karen, and son-in-law, Don Thiel. Acutally Edna has gone west to visit her new grandchild, Gillian Thiel, and to do what only a mother can do at this wonderful time.

Gillian is a sister for five-year-old Stephanie, and is the eighth grandchild for Garnet and Edna -- the eighth in six years!

* * *

Another grinny granny these days is Joan P. MacDonald. She and Coleman have a new grandson, Evan Coleman Adrian Smits, born to Dawn and David Smits a few weeks back.

Evan is lucky to have a big brother, Garret, who will no doubt make his passage through childhood a little easier!

* * *

It's back! Williamstown Bridge Club News has returned to this column after several years residence on the sports page. You may recall I was dubious about the move at the time. Now it seems the bridgers have been booted out -- a smaller playing field and all that.

Winners on Oct. 26 included: N/S -- 1. Maurice Lagroix and Dawson Pratt; 2. Jim Campbell and Elizabeth Marjerrison; 3. Joan Turner and Nora Ruth.

E/W -- 1. Jean Campbell and Don Crawford; 2. Hans Schulz and Garry O'Connell; 3. Bernice MacDonald and Germaine Lalonde.

The Williamstown Duplicate Bridge Club meets every Wednesday evening at 7 p.m. at St. Mary's Centre. Newcomers are always welcome.

* * *

Long time club member, Emily MacDonald, was honored recently at a party given to her by fellow bridge players. It was, in fact, a surprise birthday party, and I'm told the surprise was genuine. You see, rather than hold the party on or about the time of her actual birthday, the club members used a bit of finesse and honored Emily a week in advance!

Best wishes from us all, Emily.

* * *

Some of you may have met Siegel Gaines and his wife when they visited here last week from the Watertown area. Seigel was looking for genealogical information on the Larocque and Gaines (may have been a corruption of Gagne) families who resided here until moving to the United States in 1891.

Any information on Mary Larocque (she had Aiken relatives) who married Thomas Gaines, and their family: Mary (Wilton), Sandy, Julia, Hattie, Josephine, Margaret, Cassie, Maude and Blanche, and also a son (1875-1878) buried in Williamstown, would be most appreciated by Seigel. He is also trying to find the exact location of their home, (a two-storey clapboard) of which he has a photo.

If you can help, please write to him at the following address: Seigel Gaines/ Black River/ NY 13612/ Cty. Road 143.

* * *

Now for the week that will be. Professor David Sassenach will be the guest speaker at the Glengarry Historical Society which is meeting tomorrow evening (Thursday), Nov. 3 at 8 p.m. at the Church on the Hill in Alexandria.

The topic is "Ossian in Glengarry" and you are all welcome to attend.

* * *

Agnes Cooper would like to bring to your attention an upcoming seminar by Vina Sweetman and the team of the Isaiah 40 Foundation, being held at St. John's Presbyterian Church in Cornwall, Nov. 10-12.

Theme of the seminar is, "Healing of the Whole Person," and topics include, "Renewal and Restoration," "Knowing God's Presence," and "Communication."

Registration for the event, which welcomes people from all Christian religions or denominations, must be made by tomorrow, Nov. 3. For more information, please call Agnes at 347-2467, or George van Beek, at 347-3441.

* * *

The air is turning colder -- must be turkey supper time? Don't forget you are all invited to St. Andrew's United Church this Saturday, Nov. 5, to indulge yourselves in an evening of warmth, fellowship and good food.

The supper starts at 5 p.m. and continues until either the food, or the demand for it, runs out -- generally about 8 p.m.

The next morning (Sunday, Nov. 6) the Williamstown Knights of Columbus are having a breakfast at St. Mary's Parish Centre, from 8:30 a.m. until 12:30 p.m. All are welcome to attend and the cost is reasonable: $4 for adults, and $2.50 for children under 12.

The breakfast is just one in a series of upcoming events sponsored by the K of C. Keep reading in the weeks to come!

* * *

The Lancaster Optimists wish you all to know that "Operation Snowsuit" is now under way to ensure that no local children are left to face the winter without warm outerwear this year.

As a result, the Optimists are looking for used snowsuits, mittens, hats, scarves, boots, etc. in good condition. Cash donations to Operation Snowsuit will also be gratefully accepted.

Outerwear and/or donations may be dropped off at Main's Hardware in Lancaster.

Further information may be obtained by calling this year's chair, Rose Good, at 347-2505.

Beaver colony to start



Martintown
by Lillian Rouleau

The Martintown Community Centre will be the location for registration night, for boys 5 to 8 years old interested in being part of the 1st Martintown Beavers colony.

Date and time are Thursday, Nov. 10 from 6:30 to 8 p.m. and the fee is $30. The contact persons are Denise Cyr at 528-4920 and Marc Benoit at 528-4923.

Following a presentation by Cyr and Benoit at a recent Optimist Club meeting, the membership voted to sponsor the new club and to provide support as needed to ensure that this youth group is firmly established in the community.

Hats off

Hats off to the Kinloch boys, Blaine and Charlie. Blaine, along with his summer yearling, "Chrisview Skybuck Jane," took sixth place at the 4-H Champi-onship Show in Ottawa in October. He will be showing his calf at the Royal Winter Fair in Toronto.

Charlie, along with Bob-T's "J's Paulette," took fourth place in the 4-H Intermediate Showmanship Class at the Agrifest Regional Show in Ottawa, Oct. 16.

Congratulations to both young men and keep up the good work!

School news

The Martintown Bugle published its first issue of the '94-'95 school year this past week, and reported new additions to the school: two new soccer fields and physical education up to three or four times a week.

Teachers new to the school are Miss Soulsby and Miss MacLaren; Mrs. McIntosh is back from maternity leave. There are also nine new students attending MPS this year: Evan Lalonde, Jonathan Carr, Christina Grignon, Andrew Kennedy, Christopher Mellon, John Avalis, Blake Billmore, Ryan O'Byrne and Shawn Beck.

An added feature of the paper this year is an interview entitled "Who's at Work in our Community." Grade 5 student Christie VanderBurg did an excellent job of interviewing Dr. Glenys Hughes, a veterinarian who joined the practice of Dr. Ian MacNaughton in May, and works at the animal clinic on Nine Mile Road, just across from the school.

The students in Grade 1 to 6 held a poster contest on bus safety and two posters from each class were chosen to be entered in a regional contest to be run by Laidlaw Bus Company.

The newspaper also featured Halloween stories and artwork from all grades, and reported on sports tournaments and on the choir. The next issue will be published in the winter.

A Halloween Costume Parade was held in the school gym Monday morning, with several teachers joining in the merriment. Principal Dave Irwin, outfitted in a baker's uniform, led the students in a few choruses before dismissing them with a Halloween treat on the way back to classrooms and work. A great way to start the week.

Martintown sweaters will be ordered in time for Christmas gift-giving, and the contact person is school secretary, Bev Runions, with the deadline being Nov. 10. The T-shirts are $10 and sweatshirts are $20, with proceeds going to the school.

Craft and Bake Sale

The Martintown Goodtimers will be holding their Christmas bake sale, Saturday, Nov. 12 at the community centre.

Anyone wishing to reserve a table in the craft sale held at the same

(Continued on page 10)

NOVEMBER 14, 1994

Re-elect *Ré-élisez*



JANET R. McDONALD

Councillor / Conseillère

LANCASTER TOWNSHIP

44-2p

LANCASTER TOWNSHIP

LUC POIRIER

For Councillor

Pour Conseiller

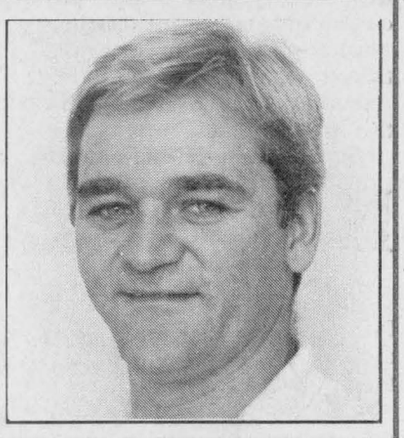

Honesty-Sincerity-Integrity
Honnêteté-Sincérité-Intégrité

POIRIER, Luc X

Councillor/Conseiller

44-1p

GMC SAFARI Performance EDITION PLUS

EXTENDED VAN MODEL
Most interior space of any compact van.



- ✔ 190 H.P. 4.3 litre V6 engine
- ✔ 4-wheel ABS
- ✔ driver's side air bag
- ✔ air conditioning
- ✔ 4-speed electronic transmission

- ✔ 8-passenger seating
- ✔ tinted windows
- ✔ AM/FM stereo cassette
- ✔ Captain's chairs
- ✔ tilt-wheel steering
- ✔ cruise control
- ✔ pulse wipers

EITHER VAN:

SMARTLEASE FOR $299* PER MONTH FOR 36 MONTHS or PURCHASE $19,999*

Pontiac Trans Sport has a lot of *Plusses* going for you.



- ✔ 4-wheel ABS
- ✔ 7-passenger seating
- ✔ automatic transmission
- ✔ rear heater
- ✔ 3.1 litre EFI V6
- ✔ tinted windows

- ✔ driver's side air bag
- ✔ dent resistant body panels
- ✔ AM/FM stereo cassette
- ✔ front/rear pulse wipers
- ✔ air conditioning

PRICED RIGHT!

PONTIAC Performance TEAM

PONTIAC BUICK GMC GM

Based on a 36 month lease for Trans Sport and Safari equipped as described. A minimum down payment of $1,917/$2,445 and $350 security deposit are required. Some mileage conditions apply. Freight ($745/$820), license, insurance and taxes not included. Offer applies to 1995 new or demonstrator models. Dealer order or trade may be necessary. Dealer may sell/lease for less. Offer applies to qualified retail customers only. Limited time offer may not be combined or used with other offers. See your Dealer for details.

Kenyon to attend waste meeting

Four candidate sites for a new mega dump to serve the whole United Counties are situated in Kenyon Township, Clerk Mary McCuaig warned Kenyon council Oct. 25.

Of 14 candidate sites ranging from 100 to 200 acres, 10 are in Glengarry, and only four scattered in Stormont and Dundas, making Glengarry prime target for final selection of the mega dump.

"Our township needs a strong presence at the next site selection workshop Nov. 16, at Tagwi School," McCuaig suggested.

Reeve Wilfred Vallance said he would attend and several councillors pledged to attend, even though some may lose their seats in the Nov. 14 municipal election, two days before the site selection meeting.

All five positions on Kenyon council are up for grabs in the election. But the old council serves till the end of November.

"We must have credible people from the community attending workshops who are knowledgeable about the issues," Councillor Blair Williams said.

"We may get into big arguments over this in the future."

Council appointed residents Joan Siwik and Allison Wilson to watchdog future site selection meetings.

Three questions on Kenyon ballots

By Pauline Ashton
News correspondent

Kenyon council put three questions for residents to express their opinions on the municipal ballot for Nov. 14.

One asks about cutting down the size of the 37-person United Counties council and the second asks if residents want county council representatives elected by direct vote.

The third question asks if pay rates for Kenyon council members "should be on a par with other Eastern Ontario municipalities.

Councillor Blair Williams at the Oct.. 26 council meeting feared "residents are not getting enough information on these issues" and he hoped they would be "thrashed out at our all-candidates meeting Nov. 1, at Greenfield Parish Hall."

Kenyon recently sent a motion to United Counties Council, which was rejected, suggesting membership be cut from 37 to 20, by dropping deputy reeves.

At present reeve and deputy reeves from the 20 members municipalities sit on county council.

Kenyon also suggested United Counties Council be directly elected by ballot, instead of taking seats through election to reeve or deputy reeve of each municipality.

The third poll question, about rates of pay for Kenyon council members being brought up to "par with other Eastern Ontario municipalities," has a pleading ring.

Council refused to vote itself raises for the past three years.

Comparisons with other Glengarry township rates do seem to put Kenyon at the low end of the municipal pay scale.

Kenyon councillors are paid $57 for each council or committee meeting, and yearly honorariums of $2,310 for the reeve, $1,772 for the deputy reeve, and $1,250 for each of the three councillors.

Council meets twice a month and there are several committee meetings a month.

Lochiel Township pays yearly salaries to its council, based on two meetings a month, the reeve gets $6,000, the deputy reeve $5,500 and each of the three councillors get $5,000 each. Council members are paid $70 for each township meeting over the basic two per month.

Lancaster Township pays $95 for each council or committee meeting attended by members, and yearly stipends of $2,500 to the reeve, $1,500 for the deputy reeve, and $500 for each of the three councillors.

All municipalities pay kilometre allowances for council members on township business.

Beavers to start

(Continued from page 9)

time, please contact Anita Goudie at 528-4405.

The sale is on from 11 a.m. to 4 p.m., and proceeds go to the Community Centre Fund.

Condolences

Condolences are extended to the family of Doreena Jacques (Mrs. James Jacques) formerly of Martintown, who passed away Friday, Oct. 28 at the age of 77. The funeral service was held Monday, Oct. 31, followed by interment in St. William's Parish Cemetery.

Euchre results

The following were winners at the Goodtimers' euchre party held Thursday, Oct. 27 at the Martintown Community Centre.

First ladies: Elizabeth Briere, second, Rita Seguin, third, Cecile Reid; first men: Earl Amell, second, John MacMaster, third, Hormidas St. John. Door prizes: Bill MacMillan, Elizabeth Briere, homemade jelly; Gladys Barton, candy basket; Myrtle MacMillan, house plant; fifty/fifty: Shirley Dixon, Vina Brown and Jean Smith.

The next euchre will be on Thursday, Nov. 10 at 1:30 p.m. in the community centre. Light lunch and prizes. Everyone welcome.

Scottish concert at St. Anthony's hall Nov. 6

Apple Hill
by Louise Marleau
527-3488



The euchre results for Happy Hour Club on Oct. 18.

Ladies: Ina Sproul, Beatrice Fontaine, Rita Decairie. Men: Clifford Lacey, Lucien Theoret, Clifford Pilon.

Draw: Ted Lapensee, Lucien Theoret, Violet McDermid, Jessie Renwick, Margaret Kennedy, Ted Lapensee, Jessie Renwick and John MacMaster.

Door prize: George Jackson.

St. John's section euchre on Oct. 25.

Ladies: Gloria Rolland, Marie Brabant, Isobel McDonald. Men: Mac O'Byrne, Kenneth MacLeod, Cecil Lee.

Fifty/fifty draw: Violet McDermid, Beatrice MacDonald, Pauline Leroux, Dianna Giroux, Adrian Van Putten, Ann McDonald, Edward Ukrainelz, Jessie Renwick, Cecil Lee.

Door prize -- Alice Richer.

* * *

There will be a Scottish concert at St. Anthony's Church hall in Apple Hill, Sunday, Nov. 6 from 2 to 4 p.m.

There will be Scottish music and dancing. Performers include the MacCulloch Dancers, the Old Tyme Fiddlers, the Morris family, Jean Paul Touchette, Fr. Rory MacDonald and local talent. Emcee will be Father Gary. Admission is voluntary donations. Everyone welcome.

* * *

Congratulations to Gordie Van Putten and Christina MacDonald who were married on Oct. 29 in St. Columban's Church. Best of luck to the new couple.

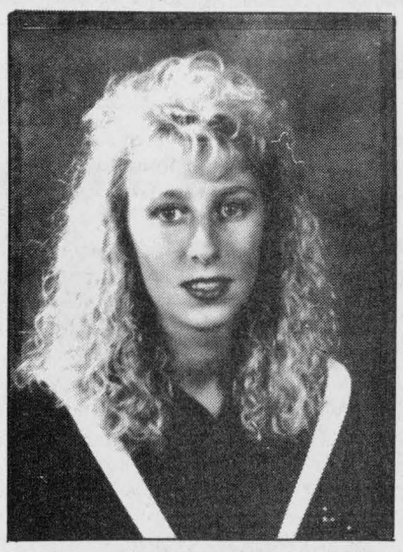

Social service

Tracy Belch graduated from St. Lawrence College in June, 1994 with distinction with a Social Service Worker diploma. Tracy, a former Glengarry District High School student, is now continuing her education with a Bachelor of Arts in psychology degree at Trent University, Peterborough. Joining her in the congratulations are her mother Joan and grandparents Charles and Adelaide MacKinnon.

Our classifieds work for you



BODY MASS INDEX
The BMI is a recognizable Canadian standard that we use to show you actual fatness.
Using both weight and height we can show you exactly what your health risks are and what your actual body weight should be.
Have a FREE BMI Done today call for a free consultation.

5 WEEKS for $55.*
No matter how much weight you may lose.

BEVERLY HILLS Weight Loss Clinics
CORNWALL 933-3314 Corner of Pitt & Tollgate Heritage Plaza Mon. Fri.: 9 a.m. - 7 p.m. Saturday: 9 a.m. - 1 p.m.
ALEXANDRIA 525-0448 24 Victoria St. Behind Dairy Queen Tuesdays - Thursdays 9 a.m. - 7 p.m.
*Excludes product & enrolement fee.

Victorian Memories

Come in and visit our antique shop including Victorian Christmas accessories, Bulbs, Victorian Santas, Christmas Cards, etc.
SATURDAY, NOVEMBER 5
WINTER STORE HOURS
Mon. to Fri., 6 p.m. - 9 p.m.; Sat. and Sun., 10 a.m. - 5 p.m.
(Daytime: By appointment only)
WITH THIS AD 10% OFF ALL ITEMS IN THE STORE
Contact Diane Daoust - 613-347-1763
DEC. 1st CUT-YOUR-OWN CHRISTMAS TREE – $25
We also specialize in discontinued patterns:
China, silver and crystal
44-1c



WILFRED VALLANCE
for
Reeve of Kenyon

With your support I pledge to continue the progress made in Kenyon Township in my six years as reeve.

1) Responsible waste management and recycling
2) Up-grading township roads
3) Maintaining a good county road system
4) Maintaining fire and emergency protection
5) Maintaining good working relations with neighboring municipalities
6) The interest of agriculture

ADVANCE POLLS
Nov. 5 and 9
Election Day
Monday, Nov. 14

THE LEGION CORNER
Branch 423, Alexandria

1st Annual
Remembrance Dinner and Dance
Glengarry Sports Palace in Alexandria
Friday, Nov. 11
The bar opens at 6:00 p.m.
The ceremony starts at 7:00 p.m.
Admission is $15.00 per person
Tickets available:
Legion club room, 48 Elgin E., Alexandria
or call 525-2213
The dress is semi-formal
Come listen to one of Canada's top senior high school bands play memorable music of the war years. The Glengarry District High School Band conducted by Pierre Vaillancourt will entertain us before and during dinner.

This ad courtesy of
BLOSSOM FOODS
MONKLAND EGG GRADING STATION
Operated by Bert Sabourin
Monkland 613-346-2154
THE GLENGARRY NEWS

We Can Do BETTER!
On peut faire mieux

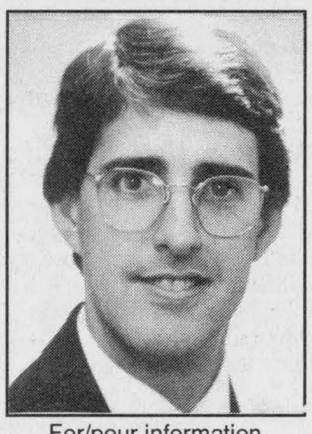

For/pour information
please call/appelez
525-4438

November 14, 1994 is your opportunity to support a change in leadership in the town of Alexandria.

This is your opportunity to signal a new age and a new direction for the town, a direction that will ensure strong planning, inclusive local government with attention to youth-oriented recreational programs and facilities.

Our downtown core is in dire need of rejuvenation. The current leadership has not addressed this problem despite the pleas of the business community. Cooperation between all stake holders to solve this problem is essential. These are all concerns that need serious discussion.

Let's get together tonight at the
ALL CANDIDATES MEETING
Wednesday, Nov. 2nd at 7 p.m. at the Glengarry Sports Palace

Mayor/Maire
CRACK, Grant X

DO YOUR PART



JOIN US!
Please put yukkies in their place





He'll be driving his Dad's Volkswagen before its no charge, powertrain warranty runs out.

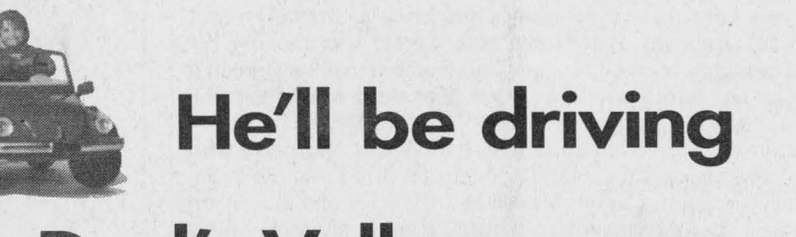

Buy a 1994 Volkswagen Golf or Jetta and get our optional 10 year/160,000 km Powertrain Warranty at no extra cost. Hurry in, supplies are limited.

JACK MACDONELL MOTOR SALES LTD.
632 PITT STREET, CORNWALL
933-3483
Offer valid October 14 to November 30

Local fiddlers entertain 39'ers club



Glen Sandfield
by Lorna Chapman
874-2408

The 39'ers met at the Church on the Hill at noon on Oct. 19 with 45 members present.

President Stella Kingston asked Al Brewer to say grace before the luncheon meal.

Muriel Moore led a brief sing-song after lunch.

Only Nora Ruth had a birthday this month.

Lucky cup winners were Kurt Persike, Margery McCaskill and Jean Eleanor.

Special entertainers for the afternoon were Doreen Howes at the piano, and fiddlers Gerald McGillis, Duncan McDonald and Mrs. Howes' two sisters Isabel MacLennan and Linda MacNaughton.

The five musicians kept toes tapping and some hands clapping for about a half hour -- much too short a time! They are always so willing to come and play for the group and are certainly most welcome.

O Canada was sung to begin the business part of the meeting, and the singing was accompanied by Bessie MacLennan.

Lorna Chapman read a short piece from the Voice, called Don't Blame the Elderly.

Linda Steeves was welcomed as a new member with a hearty round of applause.

Dot Burnett read the roll call in the absence of Elisabeth Groot and gave the encouraging financial report.

Kathe Persike and June Cameron now form the nominating committee.

Get well cards are to go to Jane Wightman and Imelda McDonald, one is suffering after a fall and the other in hospital.

Crafts are requested to be started soon for the annual sale, next year and some items are still available for Christmas shopping by the members left from this fall's bazaar.

Dot Burnett announced that the rummage sale in the basement of the church is now selling items at a dollar a bag.

The women of that church will be having a soup luncheon on Nov. 3 at a cost of $5 at the Curling Club from 11 a.m. to 2 p.m.

There is still space on the Golden Glens' bus for their trip to Upper Canada at a cost of $23 for transportation and admission. There were 10 seats left at the meeting. For information please call Jean Myatt at 525-2194.

Barb Surtees announced a tea at the Round Church in Dalhousie Mills on Nov. 1 from 1 p.m. to 3:30 p.m.

The 39'ers group will be busing to Ottawa for Seniors' Day at Bayshore on Nov. 23. The bus will leave from the Alexandria Curling Club at 8 a.m. More information will follow.

* * *

Sunday services for Nov. 6 at Glen Sandfield will be held at 10 a.m. and at East Hawkesbury at 11:15 a.m.

* * *

Todd Hartrick of Fassifern was down in Montreal this past weekend to visit his cousin Kristin Lawlor, who is attending McGill University.

* * *

Bessie MacLennan went to Harrowsmith, especially to accompany Marilyn Lawlor to the graduation ceremony of Erin Lawlor at Sydnham High School.

* * *

Many area people attended the turkey supper on Sunday in Glen Robertson at St. Martin of Tours church hall. The welcome was warm and friendly -- the dinner was delicious and hot and the service exceptional. They told me that they would probably serve about 800 people in all. Folks come from all over I noticed, even from as far away as Glen Sandfield. I do know of some people coming out from Montreal. Now that's far!

* * *

The Glen Sandfield UCW will meet on Wednesday evening for their annual meeting and year planning program at the home of Nancy Campbell at 8 p.m., Nov. 2. Members are requested to attend and help to plan the year's agenda.

* * *

A reminder that the Diner's Club will be having their luncheon on Nov. 10 in Glen Robertson at the centre, at noon. The cost is $5 and $3 for Meals on Wheels patrons. If you need transportation by the "van," or to make reservations for the meal, please call Rosemary at 347-1175 several days ahead of the date, at least. Some sort of entertainment will follow the dinner.

* * *

Please note: local artists Raymond Poulin (potter), Denis Bush (glass blower), Claudia Peterson (flower arranger), Anne Vanneuville (artist) will hold a "Studio Tour" this weekend. Please see notice in newspaper (probably on Page 4).

Race is close



Glen Walter
by Ron Holla
931-2658

According to one poll, George Shoniker is leading his rival by a margin of two to one. The other poll shows Leslie O'Shaughnessy leading Shoniker by four to one. Taken together, both polls seem to show a close race for reeve of Charlottenburgh Township.

In the second week of the "barber shop" polls at Gilles' Barber Shop and Kevin Bougie's store in Summerstown Station, Shoniker is leading in Glen Walter, but O'Shaughnessy is very strong in the Summerstown Station area.

Area residents are invited to make their mark in the two weeks remaining before the official polling day on Nov. 14. Each vote is a quarter each and all money raised will go to charity.

Election debate

The candidates for reeve will square off Nov. 9 at the Knights of Columbus hall in Glen Walter in a debate sponsored by the Glen Walter and Area Chamber of Commerce, Jim Standing, chamber secretary, said.

Scheduled to start at 7 p.m., the debate will feature a presentation by each candidate and then questions from members of the audience, Standing said.

The public is invited to attend and see these candidates in action.

PTA executive

The following are the members of the Precious Blood Elementary School PTA: Sandy Esdale, president; Manon Migneault, treasurer; Jeanne Denis, French secretary; Chris Jeffrey, English secretary; Gisele Brasseur, Gaile Hynes, Anne Derochie, Viviane Panizzon and Alain Dumont.

Sandy Esdale said the goals of the PTA for the current school year are "to continue the family spirit atmosphere in the school by including and involving parents and relatives as much as possible in school activities and to improve the school library."

New committee

A new feature of the Precious Blood Elementary PTA this school year is the creation of the Planners, a committee of English speaking parents, Esdale said.

Members of this committee include Sandy Esdale, Gaile Hynes, Chris Jasmin, Kim MacNaughton, Heather Lefebvre, Anne Derochie, Elaine Burles and Chris Jeffrey.



For
Councillor
KENYON
TOWNSHIP
Vote

MacSWEYN, Kent
Councillor
X
44-2c

HOPE FOR TOMORROW

ALEXANDRIA - NEEDS A CHANGE / A BESOIN D'UN CHANGEMENT

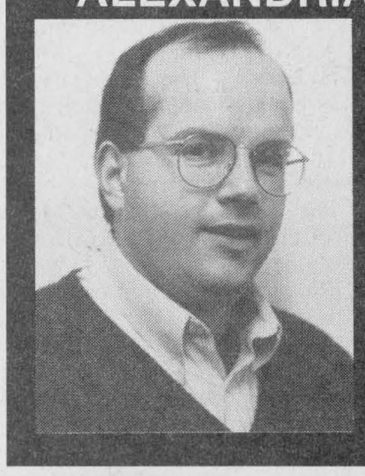

"Je travaillerai fort pour rendre Alexandria plus prospère!"
"I will work hard to make this town a better place!"

ELECT/ÉLISEZ

John HOPE

X

Deputy-Reeve

Sous-préfet

44-1c

CANADA'S BEST CHOICE IN MINIVANS

THE Ford MINIVAN Centre



'95 WINDSTAR GIVES YOU *MORE* THAN ANY OTHER MINIVAN

Windstar is the only minivan that combines dual airbags, 5-mph bumpers and four-wheel, anti-lock brakes.

FROM $399 24 MONTH LEASE*

Windstar has...
- More interior room than all the leading minivans.
- The most cargo room of all the leading minivans.
- The quietest interior of all the leading minivans.
- The smoothest car-like ride of all minivans.
- The lowest step-in height of all leading minivans.

VILLAGER GS from $399 24 month lease*

COMES COMPLETE WITH: 4-WHEEL ABS • POWER WINDOWS/LOCKS/MIRRORS • AIR • 7 PASSENGER SEATING AND MORE!

AEROTRAC 4 x 4 from $319 24 month lease*

COMES COMPLETE WITH: ELECTRONIC 4-WHEEL DRIVE • AIR • AM/FM • POWERFUL 4.0 LITRE ENGINE • 4 SPEED AUTOMATIC AND MORE!

AEROSPORT XL from $299 24 month lease*

COMES COMPLETE WITH: REAR WHEEL ANTI-LOCK BRAKES • AIR • DRIVER'S SIDE AIRBAG • SPORT APPEARANCE PACKAGE AND MORE!

FORD MERCURY SEE YOUR LOCAL FORD & MERCURY DEALER

THE MINIVAN CENTRE

*Windstar $399 monthly lease payment based on 24 month Red Carpet Lease (R.C.L.) from Ford Credit to qualified retail lessees, on approved credit for new '95 Windstar GL with P.E.P. 351A. $3,050 downpayment required plus first month deposit and rental security deposit. Excludes freight ($945), licenses and applicable taxes. Villager $399 monthly lease payment based on 24 month R.C.L. from Ford Credit to qualified retail lessees, on approved credit for new '94 Villager GS with P.E.P. 971A. $3,350 downpayment required plus first month deposit and rental security deposit. Excludes freight ($910), licenses and applicable taxes. Aerotrac $319 monthly lease payment based on 24 month R.C.L. from Ford Credit to qualified retail lessees, on approved credit for new '94 Aerostar XL (Aerotrac) with P.E.P. 631A and option package 47E. $2,950 downpayment required plus first month deposit and rental security deposit. Excludes freight ($945), licenses and applicable taxes. Aerosport $299 monthly lease payment based on 24 month R.C.L. from Ford Credit to qualified retail lessees, on approved credit for new '94 Aerostar XL/5 passenger with P.E.P. 631A and Sport Appearance Package 552. $2,525 downpayment required plus first month deposit and rental security deposit. Excludes freight ($945), licenses and applicable taxes. At the end of 24 months the lessee has the option to return the vehicle or purchase it. Some conditions and mileage restrictions apply. Vehicle must be returned in good working condition with no visible damage, subject to normal wear and tear. Lessee is responsible for insurance, maintenance and repairs not covered under warranty. Dealer may lease for less. Limited time offer. See dealer for details.

Ontario FMDA, P.O. Box 2000, Oakville, Ontario L6J 5E4

Craft people studio tour on weekend

Dalkeith
by Jean MacLennan
874-2385



Allister and Marion MacGillivray, along with Jim and Ann MacMillan, Kanata travelled to Clayton, North Carolina to attend the wedding of their nephew, Lyle Overcash and Wendy Pittman on Oct. 22. They went on to visit Linda (McKinnon) and Wayne Overcash at their home in Whiteville. The scenery and super weather were much enjoyed.

Donald and Moreen McKinnon also attended the wedding. They travelled along the east coast and holidayed at the ocean.

* * *

Jean and Denis Bush enjoyed a visit from their children and grandchildren during the week -- Christine, Geoffrey, Liat, Simon and Gabriel Bush all of Cote St. Luc. They attended the Optimist auction and were delighted to find bargains.

* * *

Yvette and Gerard Goulet spent a few days in Orleans last week. They kept their grandson Taylor Aris.

Congratulations to Joanne and John MacPherson on the birth of a daughter, Mareena Grace, who was born Oct. 8.

* * *

Dr. Jean Peterson, Lochinvar attended a conference in Ithaca, N.Y. recently. His wife Claudia accompanied him and they spent a few days with his sisters in Ontario, N.Y.

* * *

During the Sunday morning service at Kirk Hill United Church, conducted by the Rev. Bruce Munro, Pointe Claire, Que., Gregory Paul MacDonald Joseph, son of Helen and Rad Joseph, Ottawa was baptized. Later family and guests gathered at the home of Gretta and Campbell MacDonald.

* * *

Next Sunday, Nov. 6, Bruce Myers will conduct morning service at Kirk Hill United Church at 11 a.m.

* * *

During the past week I had such an interesting conversation with Michele St. Amour, Sabourin Road. She was telling me of the business venture she operates from her home -- Heirloom Collection and Northern Challenge.

* * *

This weekend, Nov. 5 and 6, local craftspeople are holding a studio tour -- Raymond Poulin, Pine Grove, a potter -- Denis Bush, Dalkeith, a glass blower -- Claudia Peterson, Lochinvar Road, a flower arranger and Anne Vanneuville, Glen Robertson, an artist, are displaying their wares. This is a first for this local tour and we hope it will be a success. See the ad elsewhere in the paper.

Sandbag league

Highest double -- men, Alain Piche, 7630; women, Pauline Piche, 6630.

Highest single -- men, Rheal Cyr, 4030; women, Pauline Piche, 3360.

Highest square -- men, Rheal Cyr, 1270; women, Juliette Quesnel, 1110.

Team positions: first, Les Anges, 26; two, Les Rosettes, 20; three, Les Canadiens, 15; four, Les Expos, 12; five, 5 Stars, 10; six, Fleur and Fleur, seven.

Optimist news

The Optimist Club of Dalkeith is very thankful to all who donated things for its Twilight Sale.

It was very successful. Appreciation goes to everyone who attended and to the two auctioneers, Ron and Mansel.

Club members were very pleased to see so many enjoying our brunch last Sunday morning.

The club is also inviting you to our monthly bingo Saturday, Nov. 5.

Laurier-Carriere School

And the winner is . . . Melissa MacDonald. The racing dynamo has been chosen "Student of the Month" mainly for her obvious athletic prowess. Three cheers for Melissa.

The end of the week and Monday brought a round of Halloween activities.

Friday, the wee ones had an after school party and the older crowd had one in the evening. All sorts of neat door prizes (donated by local businesses) were won by the costumed trick or treaters.

Monday the school had a pumpkin invasion. Seems the students wrestled them to the ground and they received a real carving up!

Volleyball tryouts are over. The chosen athletes (40) will make up different travelling teams.

School program to link students with seniors

Green Valley
Margo Pepin
525-3581



The Green Valley Knights of Columbus Council 9435 will be holding a breakfast on Sunday, Nov. 6 at the Knights of Columbus Hall in Alexandria.

Breakfast will be served between 8:30 a.m. and 12:30 p.m. Everyone is welcome.

In the Knights of Columbus photo of Council 9435 on page 28 of last week's issue, the name Ronald Viau should read Ronald Aubin.

The Knights of Columbus 9435 and 1919 have tickets in circulation for their big drawing with lots of cash prizes which will be drawn at the end of January '95 on the occasion of the Souper du bon vieux temps.

* * *

Birthday wishes going out to my son Joel who will be 24 years old and to Shawn Marleau on Nov. 4; Rose Lajoie Nov. 5; Lise Ferland Nov. 6; Luc Borris Schulz Nov. 7; Stéphanie Yates Nov. 9.

* * *

Birthday wishes going out to some staff members of La Residence Ste. Croix, cook Fernande Piché Nov. 1; RNA evenings Diane Lavigne Nov. 15; Health care and on nights Lucille Henri Nov. 5.

Welcome to two new residents Alma Vachon from Alexandria and Florence Rouleau from Kitchener.

* * *

Starting this week, a program called inter-generational will involve Grades 6, 7 and 8 students from Ste. Marie's School.

The purpose of the program is to provide an opportunity for residents and students of the community to share personal experiences and interest on a one to one basis.

Residents will have an opportunity to develop a close rapport with young children by sharing their life's experiences; students have an opportunity to practise and develop communication skills and learn about life some 60 years ago.

Students also gain experience as they learn about responsibility and commitment, and the community also benefits as each age group acts as a bridge for sharing and acknowledging the significance of both age groups.

Lastly, residents and students learn to share each other through invitations to various school projects and residence activities.

Anyone wishing to donate some time to the residence can call Diane Brunet at 525-3953.

* * *

"La Vie Montante" would like to invite anyone wishing to join them. Meetings are held every second Tuesday of the month, and are held at the Residence. Next meeting is on Nov. 8 at 1:30 p.m.

CHARLOTTENBURGH



ELECT
LESLIE
O'SHAUGHNESSY
REEVE (X)

• LEADERSHIP
• EXPERIENCE
• COMMITMENT

A VOTE FOR CONTINUED STABILITY

PUBLIC ENDORSEMENT:
"Leslie is the natural choice as my replacement as reeve. Having three years experience on County Council, conducted Township Council meetings in my absence and represented the Township on occasion at public functions, Leslie has gained the experience required to be elected as Reeve."
Dave MacDonald, Reeve

44-1c

NEW FROM LENNOX

"Leave it to Lennox" to combine comfortable home heating, air conditioning and virtually unlimited hot water into ONE HIGH EFFICIENCY unit.

• 90% CAE Efficiency
• Natural or Propane Gas
• Unlimited Hot Water Supply
• Safe, Sealed Combustion System
• No Chimney
• Any Combination of Forced Air, Hot Water Baseboard and Infloor Radiant Heating

LENNOX Complete Heat

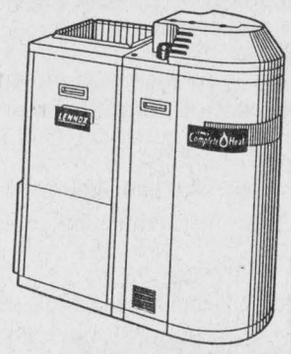

CALDER

Must be a LENNOX Air Conditioning • Heating

401 Fourth St. West
Cornwall, Ontario
938-5714

44-1c

HERITAGE VALLEY
Christmas Arts, Crafts and Antique Glass Show and Sale
150 ARTIST & ARTISANS PARTICIPATING
3 DAYS
FRI., SAT. & SUN.
NOVEMBER 4, 5 & 6
FRIDAY: 10 a.m.-9 p.m.
SATURDAY: 10 a.m.-9 p.m.
SUNDAY: 10 a.m.-5 p.m.
DOOR PRIZE $25.00 DAILY
CORNWALL CIVIC COMPLEX
SALONS A, B & C
CONCOURSE, THE HALL OF FAME
FREE ADMISSION
DONATIONS TO EASTERN ONTARIO CHILDREN'S HOSPITAL PALLIATIVE CARE, HOTEL DIEU HOSPITAL, CORNWALL CORNWALL GENERAL HOSPITAL
43-2c

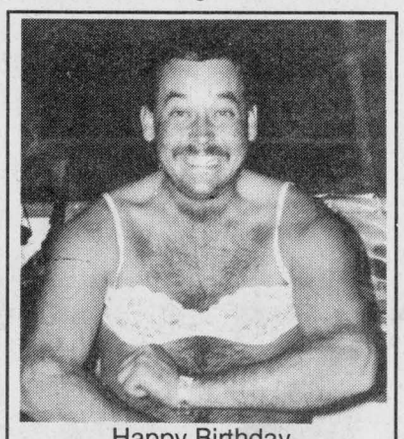

Happy Birthday
Cookie Monster, Oct. 28
Alive at 35
Love Sylvie, Chloe and Mikayla
44-1p

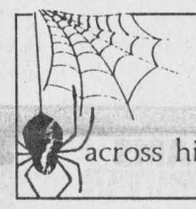

"The spider looks for the merchant who doesn't advertise so he can spin a web across his door and live a life of undisturbed peace"
Samuel Clemens

PASSAT
SALES EVENT
Our Biggest Sales Event Ever!! All in-stock '95 Passats are priced to move. Many to choose from in Turbo-Diesel and VR-6 (The most unique 6-cyl. engine on the market today)



'95 PASSAT
comes with ABS, dual air bags, air cond., cruise, heated seats, powered locks, windows, mirrors, and much, much, much more.

'94 GOLF
$500.00 OFF
Plus FREE
10-Year Warranty

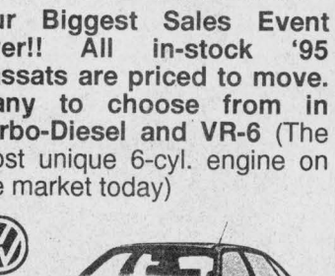

Includes central locking, alarm system, PS and PB, split and fold rear seat, 14" 185/60 all-season radial tires and much more

From $12,600

JACK MACDONELL MOTOR SALES LTD.
632 Pitt Street
Cornwall
933-3483
44-1c

TRUST COMPANY GIC'S

8.00%	8.35%	7.00%
3-yr. term GIC	5-yr. term GIC	1-yr. term GIC or RRSP

G.I.C.'s	1 YEAR	2 YEAR	3 YEAR	4 YEAR	5 YEAR
ANNUAL	7.00%	7.50%	8.00%	8.00%	8.35%
MONTHLY	6.65%	7.00%	7.625%	7.675%	7.925%
R.R.S.P.	7.00%	7.50%	8.10%	7.875%	8.25%

RATES SUBJECT TO CHANGE

SERVING OTTAWA REGION 40 YEARS -FREE PARKING

GIFFORD ASSOCIATES
A MIDLAND-WALWYN Incorporated Company
666 KIRKWOOD AVENUE
Across from Hampton Park Plaza
CARLING AT QUEENSWAY 729-1455
613A PITT ST. CORNWALL 937-0118

Deer Weigh-In Stations

Wildlife Management Unit 65

The Ministry of Natural Resources, Cornwall Area Office, is seeking cooperation from deer hunters in Wildlife Management Unit 65 in having their deer weighed and aged.

Wildlife biologists will use the information collected to determine the health of the local deer population. Deer of all ages are required to be weighed and aged, especially yearling (spike antlered) bucks.

The data collected from these weigh-in stations will assist the ministry in determining the anterless deer harvest for next year. You will be given a crest and an orange hunting cap (limited quantity) for each deer weighed. Each successful hunter has a chance at winning a double gun case from L&M Guns in Tyotown.

Weigh-in locations are:

Ingleside Bait & Tackle	**Ministry of Transportation**
Hwy. 2	**Hwy. 401**
Ingleside, Ontario	**Summerstown, Ontario**

The weigh-in stations will be operating from **Monday, November 7, 1994 to and including Sunday, November 13, 1994, from 10:00 a.m. to 6:00 p.m.**

For further information, please telephone **(613) 933-1774.**

Renseignements en français : (613) 933-1774.

Ontario



"Time For a Change..."
Vote / Votez
FRANCINE RICHER
REEVE – PRÉFET
Born, raised and educated in ALEXANDRIA

Qualifications:
- Bachelor of Arts Degree from Ottawa University
- Bachelor of Education from Ottawa University
- Specialist in Special Education
- 12 different courses from Ministry of Education
- Course in Administration and Leadership – Principals' Course
- Graduate of Municipal Councillor's Course
- Certificate from Ontario Emergency Planning and Response Course

Experience:
- 8 years as a teacher – 27 as School Principal
- President – District 25 – Superannuated Teachers of Ontario in 1993
- 3 years as Councillor of our municipality
- Served on different standing committees of Council as member or chair: Property and Traffic, Youth and Special Project, Industrial Committee, Planning and Development, Policies and Procedures Adhoc Committee
- Representative of town on Chamber of Commerce for last 3 years

Community Involvement:
- Director on G.A.C.L. Board of Directors
- Director on Glengarry Interagency Board of Directors
- Active member of Glengarry Memorial Hospital Auxiliary
- Member of "Centre A La Page" Literacy Centre
- Involved in many organizations and clubs

My future goals:
Time for a change... An open local government
A change ... in leadership
A change ... in communication
A change ... in the budget process
A change ... in the way we set priorities
A change ... in the relationship with community groups and neighboring municipalities
A change ... in attitude

A TIME TO HAVE A NEW, FUTURE VISION OF ALEXANDRIA

"Le temps pour un changement..."
Native d'Alexandria – a fréquenté les écoles primaire et secondaire d'Alexandria

Qualifications:
- Bachelier en Arts de l'université d'Ottawa
- Bachelier en éducation de l'université d'Ottawa
- Spécialiste en éducation spéciale
- 12 différents cours du Ministère de l'Education
- Cours en administration et leadership (Cours de direction)
- Graduée du cours de conseiller municipal/conseillère municipale
- Certificat de planification d'urgence en Ontario

Expériences:
- 8 années comme enseignante et 27 années comme directrice d'école
- présidente du District 25 des enseignantes et enseignants de l'Ontario en 1993
- 3 ans comme conseillère de la municipalité
- a siégé sur différents comités permanents au seins du Conseil: 1) propriété et trafic, 2) Jeunesse et projets spéciaux, 3) comité industriel, 4) Planification et développement, 5) comité ad hoc-Politiques + Règlements municipaux
- Représentante de la ville à la Chambre de Commerce depuis 3 ans

Implications dans la communauté:
- directrice de l'Association pour l'intégration communautaire de Glengarry (G.A.C.L.)
- directrice au Conseil d'administration de l'Interagence Glengarry
- membre actif des auxiliaires de l'hôpital Glengarry
- membre du centre d'alphabétisation A La Page
- membre du Centre culturel "Les trois p'tits points..."
- membre de la Radio Communautaire CHOD
- a été impliquée dans plusieurs organisations et clubs

Objectifs futurs:
Le temps pour un changement ... un gouvernement plus ouvert à tous
Un changement ... en leadership
Un changement ... dans la communication
Un changement ... dans le processus budgétaire
Un changement ... dans les priorités
Un changement ... dans les relations avec les groupes de la communauté + municipalités environnantes
Un changement ... d'attitude

... LE TEMPS POUR UNE NOUVELLE VISION FUTURE D'ALEXANDRIA

44-1p

Meet the candidates night tomorrow



Lancaster
by Janice Montreuil
347-7464, 347-2420

Don't forget the meet the candidates night scheduled for Thursday, Nov. 3 at 7:30 p.m. at Lancaster Legion. All local Lancaster Village eligible voters are invited to attend. Coffee and donuts will be served at intermission. This event is sponsored by the Lancaster and District Chamber of Commerce.

* * *

Keep in mind the fourth annual fall bazaar sponsored by the Community Protestant Church ladies which will take place on Friday evening, Nov. 4 from 7 to 9 p.m. and on Saturday, Nov. 5 from 9:30 a.m. to 3 p.m. Seven local crafters will be participating as well as the famous "Mrs. Pickles." There will be a bake table and the kitchen will provide other refreshments. All are welcome.

* * *

Lancaster and District Curling Club will be hosting a bonspiel on Saturday, Nov. 12 and this event is open to everyone in the community. All proceeds will be donated to the local Snowsuit Fund. What a wonderful way to not only have fun, but help out your community at the same time. Interested parties should contact Cheryl Lariviere at 347-3656.

Kudos to Shirley Picard and all her helpers for a most successful wine and cheese party on October 15. It was nice to see so many new faces as new members are always welcome. A reminder to the executive committee that the next meeting will be held on Wednesday, Nov. 16 at 7:30 p.m. at the club.

* * *

A Remembrance banquet will be held on Saturday, Nov. 12 at 6:30 p.m. at Royal Canadian Legion Branch 544 on Oak Street in Lancaster. Tickets are $5 per person until Nov. 6 and after that date the cost per ticket will be $10 each. Dress is semi-formal (no jeans or sweatshirts) and all are welcome to attend.

Remembrance Day services will be held at the cenotaphs in Williamstown and Lancaster on Nov. 13. The Williamstown service is at 11:30 a.m. and the Lancaster service is at 2 p.m. A reception will be held in Lancaster after the service. For more information, please call the Branch at 347-3286.

* * *

The Pacemakers Club will hold a soup and dessert luncheon on Friday, Nov. 18 from 11:30 a.m. to 1 p.m. at Lancaster Legion. The luncheon is open to the public at a cost of $3 per person. The monthly meeting will begin at 1:30 p.m. and the guest speaker will be Marc Bigras, manager of the Bank of Montreal in Lancaster. Mr. Bigras will speak at 2 p.m. about money matters as they relate to seniors. Anyone interested in the subject is invited to attend as guests of the Pacemakers.

* * *

St. Andrew's Presbyterian Church Women are once again hosting their popular Christmas bazaar and luncheon on Saturday, Nov. 19 from 11:30 a.m. to 3:30 p.m. Keep this date in mind and more details will follow in the next few weeks.

* * *

Jolly 50's Club held their October birthday party on Tuesday, Oct. 25 and card results are as follows.

Ladies high -- Rita Lauzon, second -- Pat White and skunk -- Nora Ruth.

Mens high -- Roger Pilon, second -- Maurice Chretien and skunk -- Adrien Leroux.

Door prize winner was Kathy Preston. Winner of the floral donation from Shirley Lazotte was Pat White.

Fifty-fifty winners were Marie Jeanne Poirier, Florida Legroulx, Cecile Leblanc, Regina Sommers, Helen Kelsey, Alice Portant and Maurice Chretien.

The birthday cake was made by Annette Chretien for celebrants Helen Kelsey, Helen Kent, Ileen Latreille, Leopold Lauzon, Oliver Legroulx, Donald McGregor, Roger Pilon, Muriel MacLachlan, Juliette Trottier, Anna Verkuylen, Pat White, Nora Ruth, Henrica and Tony Wetering.

* * *

The Bainsville Women's Institute held a very successful card and games evening on Oct. 27. Appreciation goes out to all the contributors of prizes and monetary donations to this fundraiser and to all the members who supplied the work and delicious refreshments that made the evening extra special. The group will hold its next meeting on Wednesday, Nov. 2 at 1:30 p.m. sharp at Lancaster Legion Hall. Guest speaker will be Edward Castle, a lawyer from Cornwall who will speak on the Substitute Decision Act (power of attorney for the mentally incapacitated).

* * *

Lan Char Senior Centre was haunted by all kinds of ghosts and goblins on Thursday, Oct. 27 for the Halloween diners celebration. It was a good turnout and all enjoyed the luncheon.

Door prizes were won by Barrie Shaw, Lorraine Plue, Annette Chretien, Millie Pidgeon, Mona Street, Florine Goodfellow, Noella Saucier, Anna Krol, Reta Heath, Beatrice Labelle and Ileen Latreille. Appreciation goes to Emily Carmen for the beautiful pumpkin centrepiece arrangement and to Lorraine Plue, Audrey Cumming and Elsie Condie for their help in setting up and serving as well as the other ladies who helped.

The centre held an October birthday party on Friday, Oct. 28 and lone hand winners were Shirley Lizotte and Maurice Chretien.

Fifty/fifty winners were Florida Legroulx, Ileen Latreille, Anna Verkuylen, Eva Collette, Shirley Lizotte and Henrica Wetering.

The special draw winner was Beatrice Labelle.

Florida Legroulx made the birthday cake for celebrants Helen Kelsey, Donald McGregor, Anna Verkuylen, Ileen Latreille, Henrica and Tony Wetering.

An open euchre will be held at the Centre on Friday, Nov. 4 at 1 p.m., and all are welcome to attend.

* * *

The following are results of play for the Lancaster Dart League for the week of October 26.

First place team (26 pts.) is a tie between Hugh Linton and Louis Gauthier.

In second place (22 pts.) is Bob Brodeur and in third place (19 pts.) is Terry Smith.

Ladies high score (123) starred Anne Mason and ladies most finishes (4) was a tie between Betsy Robinson and Bev Leith.

Mens high score (160) was taken by Norm McDonald and mens most finishes (6) was scored by Hugh taken by Carmen Linton (140) and Hugh Linton (180).

Fifty/fifty winner was Bill Blackadder and special Halloween draw winner was Wayne Woods.

* * *

The following are results of play for the Char Lan Alley Cats Bowling League for the week of Oct. 27.

Ladies high single (221) and high triple (566) both starred Sheila Urquhart.

Mens high single (206) was taken by Walter Laszewski. Mens high triple (512) was scored by Terry Fellows.

Tibi McRae won the fifty/fifty draw.

Team standings for the month are as follows: Bobtails (21.5), Manx (18), Persian (17.5), Burmese and Havanahs (17), Cheetahs (16), Tabby (15), Kittens (14), Angora (13) and Siamese (11).

Severance plan ignored

Lochiel council ignored its own Official Plan provisions allowing only one farm-related lot severance on agricultural land, and voted "not to object" to a second lot severance application from Alan DaPrato on his farm fronting on Power Dam Road.

DaPrato's application to sever 7.1 acres, leaving 119 acres remaining on the farm, goes now for approval to the Land Division committee at United Counties.

Councillor Bill Hagen pointed out that a review of the Official Plan is due next year and changes in zoning on some agriculture land in the township must be looked at.

"When we accepted the Official Plan in 1990 we wanted the land in DaPrato's area declared marginal so it could be developed," Hagen recalled.

"But the Ministry of Agriculture and Food turned us down at that time."

Zoning Administrator Dorothy Irvine explained the DaPrato severance failed to conform to the township's Official Plan on two counts: it is not farm related because DaPrato plans to sell the lot, and it is a second severance.

A lot was severed from the farm earlier.

ADAMS COMPUTER
Invest In A Learning Experience
Upgrading Performed on Present Systems
HARDWARE and SOFTWARE
Installation and Sales
For Service and Quality Products
936-8357

For COUNCILLOR
Township of
LOCHIEL
VOTE/VOTEZ

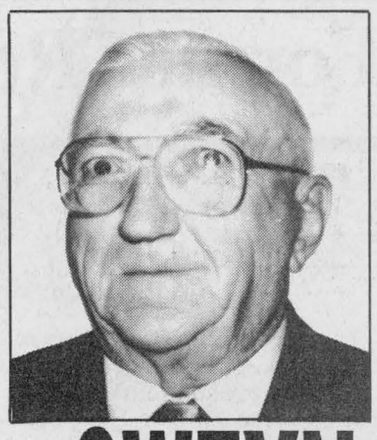

PETER MacSWEYN
44-2p

CAISSE POPULAIRE ALEXANDRIA, Ltée.

Nous vous annonçons avec plaisir, la gagnante d'un ensemble de valises dans le cadre de la semaine de la coopération. Il s'agit de Natalie Cyr résidente d'Alexandria. De plus, Madame Cyr pourrait se voir mériter un voyage à Puerto Vallarta.

Félicitations et Bonne Chance

CAISSE POPULAIRE ALEXANDRIA, Ltée.

We are pleased to announce the winner of a set of luggage drawn during Co-operation Week. Our winner is Natalie Cyr of Alexandria. Ms. Cyr also has a chance to win a trip to Puerto Vallarta.

Congratulations and Good Luck

44-1c

Government Guaranteed Stripped Bonds

Term (Years)	1	2	3	4	5	10
Yield*	6.75%	7.70%	8.30%	8.55%	9.15%	10.00%

*100% R.R.S.P. Eligible,prices subject to change and availability.
Prices as of November 1, 1994; Yield - if held to maturity

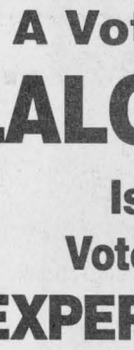

Troy Lalonde

938-7777
MIDLAND WALWYN
BLUE CHIP THINKING™
Blue Chip Thinking is a trademark of Midland Walwyn Capital Inc.



Terry Sylvester

A Vote For
LALONDE
Is A
Vote For
EXPERIENCE



- Born, raised and educated in Alexandria
- In business for 26 years
- Past-chairman of Glengarry Planning Board
- Previously served on board of PUC
- Numerous terms served as Councillor
- Former Reeve of Alexandria

As a lifelong resident, long-time businessman and with over 20 years experience in public life, I am ready to work with the commissioners for a better Alexandria.

For an unbiased, impartial, dedicated and honest voice on the P.U.C. Board

VOTE / VOTEZ

LALONDE, Bruno X
for P.U.C.

44-2c

Styling, performance and safety features make Grand Am
CANADA'S #1 SELLING COMPACT SEDAN.

1995 PONTIAC GRAND AM SE SEDAN



SMARTLEASE FOR
$259
PER MONTH OVER 36 MONTHS
OR PURCHASE FOR $15,988*

- driver's side air bag
- 4-wheel anti-lock brake system
- air conditioning
- automatic transmission
- AM/FM stereo cassette
- power door locks

- reclining bucket seats
- tinted glass
- pulse wipers
- child security door locks
- 145 H.P. DOHC 2.3 litre MFI L4 engine

BUILT FOR DRIVERS
PRICED RIGHT!

PONTIAC Performance TEAM
PONTIAC BUICK GMC GM

* Based on a 36 month lease for vehicle equipped as described. A minimum down payment of $2,344 and $300 security deposit are required. Some mileage conditions apply. Freight ($595), license, insurance and taxes not included. Offer applies to 1995 new or demonstrator models. Dealer order or trade may be necessary. Dealer may sell/lease for less. Offer applies to qualified retail customers only. Limited time offer may not be combined or used with other offers. See your Dealer for details.

Former Roxborough clerk takes over tavern

Maxville
by Gordon Winter
527-2888



You may have read in last week's *Glengarry News* an advertisement announcing a special party at the King George Tavern. The party is the culmination of a real estate transaction between Donna McDonald and Ed Wright of Moose Creek which takes effect this Thursday. Mr. Wright is known by many as the retired township clerk of Roxborough and a resident of Moose Creek.

Mrs. McDonald and her late husband Charlie came here several years ago to operate the business and gradually she worked into an antique and collectible enterprise as a sideline. Her attractive window displays have been a real asset to Main Street. It is reported that Mrs. McDonald is moving to Kingston and we wish her well as she makes this change.

To Mr. Wright and his wife Betty we extend a welcome to our business community. We wish them much success as they become part of the present of the King George with its history dating back to 1921 when the big fire levelled the two sides of Main Street from the railway tracks up to Catherine Street.

* * *

Margaret and Keith Jack have returned from a visit in St. John's, Newfoundland with their daughter Eleanor Keeping and her family.

* * *

Helen Hunter had most of the members of her immediate family call over the last while -- daughter Margaret from Toronto, son Ted and Glenda from Peterborough, brother John MacLean, Ottawa and sister Ruth Routliff, Cumberland.

* * *

Ruby and Ken MacGregor have had her mother, Mrs. Renwick from Iroquois Falls, visiting.

* * *

Willa Hunter wishes to acknowledge the meal that was delivered to her at the time of the United Church anniversary and thank once again "the handsome young boys" who made the delivery.

* * *

Lorna Winter was in Grimsby for a week with Beverly and Russ Fisher and Keitha.

* * *

The annual Senate meeting of the Superannuated Teachers of Ontario was held in Toronto last week. The delegates from District 25 were President Frank Brick, Long Sault, as senator, secretary Colleen Kennedy, Bainsville as official observer and treasurer, Laurette Bissonnette, Cornwall, as district observer.

Gordon Winter also attended and reported for the provincial Good Will committee.

* * *

Three deaths have occurred of older ladies who were known locally. Rose Ida Besner died in Cornwall on Oct. 24 and to her son Donald and all members of the family we extend our sympathy. Mrs. Besner was a long-time resident of the area and a native of St. Isidore.

Jessie Stewart died at the Manor the same day at the age of 94. She had been a resident for a few years after reluctantly leaving her home in Dunvegan. Prior to that, home was on a Stewart's Glen farm. Condolences are extended to Margaret MacRae and Archie Stewart and their families.

A village resident, Anna Mae Brown, died on the weekend after a short hospital illness. She was the sister of Grace Doth, Stanley Cameron, Monkland, Hugh Cameron, Casselman and a close friend of Ida Coleman who was so good to her. We remember all at this time.

* * *

A popular member of the Manor staff has been off work since January due to an illness. Last Thursday evening, in the Town Square at the Manor a birthday party was held to honor this man, Michael Marion.

The Square was the scene of laughter and of tears as employees past and present, and residents joined together for this benefit birthday party. For many years, Mike was a very popular member of the housekeeping department.

A number of staff and friends provided entertainment and a lovely buffet was served. Words failed Mike when it was his time to say thank you but later he said to a friend "It was a night I will never forget."

* * *

The winners in the Lions Club Calendar draw over the last two weeks were Randy MacDonell, Lancaster, Robert Dore, Casselman, Janet Sabourin, Maxville, Steven Phillips, Cornwall, Helen Zehr, Maxville, Stephen MacGregor, Moose Creek, Andre Peloquin, Fournier, Tracy Tschol, Maxville, Jack McCourt, Maxville, Wayne Kippen, Maxville, Allan Benton, Apple Hill, and Stephane Martel, Embrun.

* * *

The report from Stephen Titus, Sports Complex Director continues:

In June Maxville Minor softball had a huge turnout. Almost 200 children participated at the T-ball, Junior and Senior levels. The year-end tournament was held on Aug. 13 and culminated with a fun game between the CJOH Special Effects and the Maxville 10.

Summer day camp was run for a second consecutive year in July and August.

The camp offered basketball, softball, soccer, summer activities, crafts, trips to the Maxville Manor and visits by the Eastern Ontario Health Unit. These visits were designed to help educate children on healthy lifestyle habits such as exercise and nutrition. The camp was 93 per cent full!

The Maxville Recreation Club, which is geared more toward teens and adults, offered activities such as basketball, tennis, volleyball, rollerblading, skateboarding and ball hockey. Unfortunately interest was extremely low.

Also, in June and July evening aerobic classes were offered in the comfort of the air-conditioned banquet hall.

* * *

Your correspondent knows a conscientious composter who can use some more leaves after picking up four huge bags from one with whom he had been put in contact. He'd prefer to have them delivered so phone this correspondent if you are interested, able and willing.

* * *

The members of the Chamber of Commerce have several projects planned for the Christmas season. On Nov. 13, the annual Christmas parade will be held with all entrants assembling at the Manor's parking lot for judging at 1 p.m. The parade will start at 1:30 p.m. and end at the Sports Complex for refreshments and an early appearance of Santa Claus at 2:30 p.m.

From Nov. 14 to Dec. 17 there will be customer appreciation draws and all are invited to fill in ballots at participating merchants. Prizes will be picked up at Tracy's Country Corner from Dec. 19-24.

Over the same period, there will be a toy/food drive and non-perishable food and clean, safe toys may be left at the complex or at participating merchants.

For additional information, phone Luc Laviolette at 527-2025 or Michael Cowley-Owen at 527-3131.

* * *

There were 10 tables of players at the monthly euchre party at the Manor and included, were eight Manor residents. The lady winners were Cecile Lapensee, Elizabeth Briere and Jean Chisholm while Mac O'Byrne, Emile Cardinal and Alex Titley received the men's prizes for best scores.

* * *

The Mystery Night held at the Manor last week under the S.O.S. program was a great success. The scene was a yacht in the mid twenties and the eight participants all came dressed accordingly. They all did a great job, according to Kim

(Continued on page 15)



ELECT/ÉLISEZ
FERN SEGUIN
For Councillor
Pour Conseiller

Dedicated to Alexandria's Growth
Dévoué au progres d'Alexandria

SEGUIN, Fern
Councillor/Conseiller
X

44-1c

VOTEZ
LALONDE
GERRY

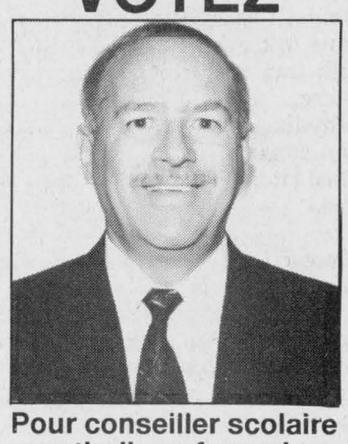

Pour conseiller scolaire catholique français

– Résident de la Brown House
– Père de trois fils (7 ans, 13 ans, 16 ans)
– Formation en comptabilité
– Président du Club Richelieu d'Alexandria
– Chevalier de Colomb (Green Valley)

Mes objectifs primaires sont:
– livrer à nos enfants la meilleure éducation qui leur est disponible
– d'assurer la meilleure valeur pour nos dollars d'impôt durant ces temps difficiles
– de m'engager au travail d'équipe

Le 14 novembre, Votez LALONDE

La circonscription électorale comprend: la Ville d'Alexandria, le village de Lancaster, les cantons de Lancaster et Lochiel.

347-3664

44-1c

BUILDING FINANCIAL INDEPENDENCE
Requires Someone You Can Trust



PHIL HALE
Since 1987
938-7782
1-800-771-9288
Brightside Financial Services Inc.
504 Pitt St., Cornwall

486 DX-33
IBM COMPATIBLE SYSTEMS
14" SVGA monitor .28DP, mini-tower case, 4 meg ram, 210 Meg HD, 1.44 FDD, 101 Keyboard, Serial Mouse, DOS 6.2, Windows 3.11

$1679

All systems have a 2-year parts and labour warranty
We have a system to suit your home and office requirements or we can upgrade your current system.

Rural Computers
874-2488
43-2c

Signature Driving School
Driver Safety League Approved
Consider the advantages of taking your driver education course with us instead of through high school
* 25 hours of theory finished in four days
* One-on-one, 10 hours of in-car instruction with pick-up and drop-off at your home
* OSL/DSAO Certificate included
* Courses starting November 13/94 and bilingual courses
Call 525-0270 or our toll free number
1-800-290-2989 for more information
43-2c

VOTE - VOTEZ
Councillor/Conseiller
ALEXANDRIA
RICHARD
JEAUROND X



44-1C



DON'T LET WINTER BEAT UP YOUR SMALL ENGINE
WINTER TUNE-UP
Chainsaw or Snowblower
29.99
Includes:
•Oil Change •New Spark Plugs
•Grease gearbox and shaft assembly
•Check belt •Price based on 1/2 hour of work
20th Anniversary 1974 1994
ROBERT'S RENTAL
#19740 Hwy 43 west
525-2807

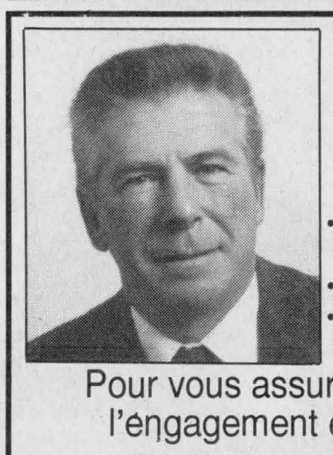

CANTON DE LANCASTER
• Depuis 50 ans, résident du canton de Lancaster
• Présentement, négociant indépendant
• Déjà, producteur laitier
Pour vous assurer l'honnêteté, la sincérité, l'engagement et la détermination, le 14 novembre, élisez
Gérald A. Carrière, conseiller
44-2p



The largest choice of MINK COATS and JACKETS (and 7/8 length) in the region
up to 50% OFF
Sale now in full swing!
Grenier Furs
LAYAWAY PLAN – NO INTEREST
Mon., Tues., Wed., 9 to 5:30
Thurs. & Fri. 9 to 9
Saturday 9 to 5
46 MARCHE ST., VALLEYFIELD, QUE.
(514) 373-1707
CANADA Majestic MINK
45-1c
"Think Quality - Think Grenier"

La goutte de vie
Your gift is life!
COLLECTE DE SANG
BLOOD DONOR CLINIC
1994
E.S.R.
GLENGARRY
D.H.S.
Le jeudi 3 novembre
Thursday, November 3rd
Heure: 14h-16h30 – 18h-20h
Time: 2:00 to 4:30 – 6:00 to 8:00 p.m
La Société canadienne de la Croix-Rouge
The Canadian Red Cross Society

Manor's 'Mystery Night' was a great success

(Continued from page 14)

Aube, and Dorothea Conners was hilarious. Another such event is planned for the spring.

* * *

The Keep-Fit program starts up again on Nov. 3 from 10-12 a.m. for six weeks with Karen Paavila as leader. This time the fee will be paid at each session.

* * *

The Diners' Club meets again on Nov. 10 and this time there will be a cooking demonstration for those who cook for one or two persons. The usual, delicious dinner will start at 12:30 p.m.

* * *

A swimming group has been organized and will start on Nov. 3 from 3-4 p.m. in Cornwall.

* * *

Clients for the Meals on Wheels program are divided into four districts. A new wheels-to-meals program for them is commencing on Nov. 9 at the Manor. At this time, all the clients for the Maxville district will be invited as a group to come to the Manor for the dinner, with transportation provided, of course.

Phyllis at 527-2170, ext. 228 or Kim at ext. 237 will provide additional information and take registrations.

* * *

People have been known to read the letters of others without permission mainly because they are curious. You have permission to read the following letter that I am writing to a friend and I trust you will be interested in some of its contents.

Dear C.R.:

Thanks for your recent phone call. I appreciate your interest in my column and am always willing to clarify any of the items. I understand your predicaments when you have been away from the old hometown for so long.

I was particularly interested in hearing how your "better half" was faring down in Central America as she teaches teachers for a month or more. She is certainly to be commended for volunteering and congratulated for being chosen to go.

Have you started feeding the birds yet? I have black sunflower seeds out and they are attracting a few blue jays, chickadees and house finches. While I was writing my column this morning, a grackle appeared in the tree as well as a robin, a bit later. I have only seen one flock of high flying Canada geese this fall so far. I guess with the fine weather, the geese are still back north.

I am sure you are enjoying this fine October weather too and I hope work doesn't keep you inside every work day. Lorna's geraniums on the veranda haven't been frozen yet and are blooming profusely. However, we need rain. I have a rain gauge and report the rainfall to the OMAFRA office in Alexandria monthly. Unless it rains today I will be reporting only 11 mm of rain for the month of October. The farmers are finding the soil very hard for plowing or whatever they call working up the soil these days.

The corn crop is excellent and of course the weather and dry soil conditions are ideal for harvesting. The only complaint I've heard is that the crop is so heavy that the combine has to go slower and therefore it is taking longer and it is more costly to harvest. There are big loads of corn coming in to Jimmy MacEwen's silos and the dryers are running full-time. The corn is drier this year so the cost of that procedure is down.

That wooded area at the north end of the village is being tidied up under a special grant and looks much better.

You will be reading elsewhere in this paper about the selection of a large dump site. Glengarry seems to have more than its share of suitable places. Can't you just imagine all we will be reading and hearing before the final selection is made? The costs are so high too. Remember when our garbage went to Frog Pond by horse and wagon? Now it is part of the Kippens' field.

I know you are interested in the Manor. I'll show you around the first time you are home. The facilities are great. I just learned recently that the tuck shop can't sell tobacco products. This is a good move made by our government authorities, but it is hard for some of the residents who are smokers or chewers.

Our village received approval for a large infrastructure grant. There will be considerable spent at the Sports Complex, including a sum for a new tennis court. The press release called it Maxville's first tennis court but all us oldtimers remember the tennis court behind the United Church when we were kids and too young to play.

I don't like reading about the complaints from individuals concerning the photo radar surveillance up your way. We must get used to machines taking the place of people and what difference does it make if a machine or an OPP officer catches you. Obeying the speed limits should be observed by all, including the complainers.

Talking of speed limits, I am sure you read in the 80 years ago column that the town fathers of the day were concerned about enforcing a 15 mile per hour speed limit in the village. The present fathers are still very concerned about excess speeding and have difficulty enforcing the limit which is double what it was 80 years ago.

Glad to know you are feeling fine and behave yourself in the absence of your general manager.

Re-elect Ré-élisez
for councillor/pour conseiller
Canton de LANCASTER TOWNSHIP



Roch MAJOR X
44-2p

ATTENTION HUNTERS
We cut and wrap
DEER and MOOSE
We also make
FRESH and SMOKED SAUSAGES
upon your request
Please call us for availability

Along with our great flyer prices we offer:
Boneless and Skinless CHICKEN BREASTS 3.69 lb.
Fresh or frozen

Les Viandes LAROCQUE Meats
"WE'LL MEAT YOUR NEEDS"
Anik Plaza Alexandria 525-1818

CLASSIFIEDS GET RESULTS

GIFT BASKET CREATIONS
ONE OF A KIND
GIFT BASKETS
Made to suit your needs and price range
At the corner of 2nd Kenyon and West Boundary
(Alexandria Auto Glas)
525-2481
CLASSIFIEDS GET RESULTS!

ASK THE CHIROPRACTOR
Children and Chiropractic
"As the twig is bent, so grows the tree" is especially true of the child's spine.
Your child's spine is vital to his present and future health. It should be properly aligned and able to move freely without pain or discomfort, so that he can grow straight and tall to his full potential.
Because young bodies are more responsive to chiropractic care, early treatment will speed the healing process and prevent many of the aches and pains which may come in later life.
Chiropractic care is safe, gentle, painless, and drugless. Your child will enjoy his regular spinal check-ups.
Sponsored by The Eastern Ontario Chiropractic Society
44-1c

Donald Besner
for Deputy Reeve



KENYON RESIDENTS
If your wish is to have positive representation at the local level and county council also to other ministries then....

RÉSIDENTS DE KENYON
Si votre souhait est d'être représenter positivement au conseil municipal, au contés unis, ainsi qu'après d'autres ministères....

VOTE DONALD BESNER VOTEZ

- ✔ Lifelong resident of Kenyon Township
- ✔ Dairy farmer for 15 years
- ✔ GFA member for 20 years, 2 as Chairman, 6 as Director of OFA
- ✔ 8 years actively involved with St. Bernard School PTA
- ✔ 3 years as councillor with Kenyon Township 85/88
- ✔ Seasonally employed as assistant ranger with the SLPC
- ✔ Deputy Reeve with Kenyon Township 91/94
- ✔ Arena Board Director
- ✔ Agriculture Reforestration and Planning Committee Member

COMMITTED TO:
1. IMPROVED MANAGEMENT OF OUR TAX DOLLARS
2. FINDING NEW WAYS TO MAINTAIN OUR ROAD SURFACES AND CONTROL DUST i.e. GRAVEL SURFACE TREATMENTS ETC.
3. TO PROMOTE ROADSIDE MAINTENANCE AND DITCHING TO MAINTAIN OUR ROADBASE AND IMPROVE THE APPEARANCE OF OUR TOWNSHIP.
4. TO PUSH FOR NEW PRODUCTS THAT COULD BE ADDED TO OUR RECYCLING LIST AND TO PROMOTE HAZARDOUS WASTE COLLECTION.

IF YOU HAVE ANY QUESTIONS PLEASE CALL 527-5750 BETWEEN 6:30 AND 7:30 P.M. WEDNESDAY TO FRIDAY.

ON NOVEMBER 14 VOTE DONALD BESNER FOR DEPUTY REEVE
44-2p

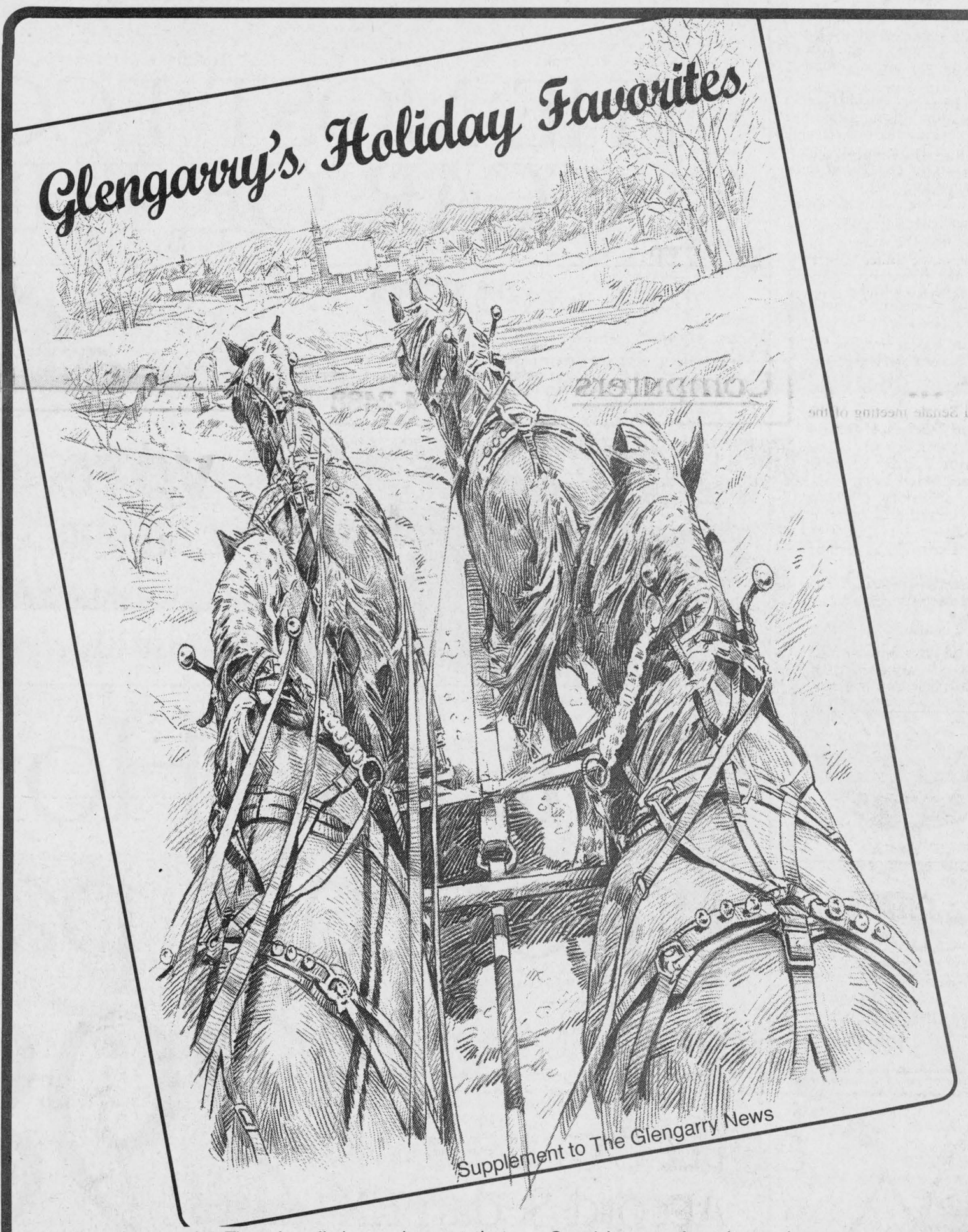

It's that time again! Time for all the excitement that Christmas brings through the county.

This year, The Glengarry News will be publishing a Christmas Cookbook, as we have in years past, and combining it with Christmas carols in both English and French.

The carol sheets will be available for groups to use in Christmas pageants, caroling parties, in fact for any event you may have planned. Call us soon and tell us how many copies your group will need so we can make the printing arrangements.

Send in your favorite recipe so we can publish it and you'll be entered in our draw. You could win a cash prize...1st prize - $75; 2nd prize - $50; 3rd prize - $35 and 4th prize - $25.

Draw will be held Wednesday, December 7 and the winners notified immediately. Don't forget to put your phone number on your entry.

This Special Christmas Issue will be published on Wednesday, Nov. 30.

The Deadline for recipes and advertising will be Thursday, Nov. 17.

The Glengarry News

525-2020 Fax: 525-3824

Halloween comes early for Glen kids



Glen Robertson
by Colette Sauvé
874-2076

Sincere sympathy is extended to Lise Theoret upon the recent death of her sister, Thérèse St. Denis of St. Zotique.

* * *

Happy birthday wishes to Marc Sauvé who will turn 11 years old this coming Friday and to my sister, Denise Collette on Nov. 7.

* * *

The children of Ginette Lortie and Bernard Décoste celebrated the 25th wedding anniversary of their parents on Oct. 16 at the Domaine des Gallants with members of the Lortie family. Best wishes and gifts were offered to them on this special occasion.

* * *

Euchre winners of Oct. 25 are: Evangeline Campeau, Marie-Claire Campeau, Florence Montpetit, Rose Séguin, Aimé Viau, Réal Séguin, Berthe Sauvé, Toni Oetelaar and Betty McDonell. Juliette Robertson was the lucky winner of the skunk prize while the door prize went to Toni Oetelaar.

Draw winners were Irene Quenneville, Perle Poirier and Lucille Faubert.

Birthday of the month prize was given to Cordelia Trottier.

Special guest, Sister Anna Poirier of St. Hyacinthe received a good hand of applause since she was celebrating her birthday.

Next euchre date will be on Nov. 8th.

* * *

Over 130 kids celebrated Halloween last Saturday at the social centre -- courtesy of the Optimist Club.

Joanne Sauvé McDonald (Freckles) and Debbie Stewart Jamieson (Giggles) dressed as clowns and got the kids attention by having them participating in the show and singing Halloween songs.

OPP Officer Ferguson gave them a few good tips on Halloween security.

Tickets were drawn and Mathieu Beauclair was proclaimed king and Laura Dragone, the queen.

Out of many beautiful drawings done at Laurier-Carriere School, Craig Jodoin received a prize while Mark Van Den Oetelaar and the O'Neill family were chosen for decorated pumpkins.

Door prizes were given to Normand Diotte, Melanie Lavigne and Melissa MacDonald.

Director David Sauvé presented a bilingual play, Family Scrap (La bataille des familles) composed of nine very talented high school students.

Bryan Parker acted as host and the cast members were Sara Leger, Cory Major, Angie Parker, Kevin Quesnel, Lee Mitchell, Jennifer McCrank-Arnett, Jay Makinson and Joey Strutynski.

Congratulations and a special thank you to all of you for making it a special day for the kids.

Kids were given juice and received candies as they left.

Laurier-Carriere School

A Halloween dance was held last Friday night under the watchful eyes of a few parents and director Paul Hurtubise.

For the wee ones from Grades 1 to 4, the dance was from 3 to 4:30 p.m.

Last Monday on Halloween day, the oldest kids let their imagination come alive and helped the younger ones decorate pumpkins.

Those who wanted to celebrate Halloween by wearing costumes of all kinds were free to do so at a certain period of the day.

Harvest supper

Once again, the parish supper proved very successful with over 1,155 people attending last Sunday on a super autumn day.

Some came from Cornwall, Navan, Montreal and we even had somebody from Nova Scotia who was visiting family here.

Father Denis Lefebvre picked out the lucky ticket for the basket of cheer and groceries which was won by Benoit Duchesne of Dalkeith. T. Lalonde of Lachine won the $50 bill.

To all the persons responsible and in charge and all the helpers who put in countless hours of volunteer work, congratulations.

What about the decorations in the church and in the hall, graciously done by Betty-Ann and Mrs. Hendrikus Den Otter.

It was a beautiful sight. What a nice feeling to see the community of young and old working together in harmony.

Have a good week.

REMOTE CAR STARTERS



249.00 INST.

Call for your appointment

ALEXANDRIA AUTO GLASS & TRIM INC.

West Boundary Rd. (Beside former GTL) 44-2c 525-2481

A QUESTION OF ECONOMICS...

WHAT MAKES THE ACCORD

'IMPORT CAR OF THE YEAR'
- Motor Trend Magazine -

'BEST NEW FAMILY SEDAN'
- Automobile Journalists Association of Canada -

ONE OF THE '10 BEST CARS OF THE YEAR'
- Car & Driver Magazine -

THE MOST ECONOMICAL CAR OF THE YEAR?

1995 Accord Sedan EX
- Power windows & door locks
- Automatic transmission
- Air conditioning
- Dual air bags



Is it the Honda low monthly payments?

$298 per mth/48 mths†

Accord Sedan EX

LIMITED TIME OFFER!

Or is it the Honda Dealers who offer them?

Backing up your lease or purchase with expert, reliable sales and service that set the standard in customer satisfaction.

ONTARIO HONDA DEALERS

Possibly, the Best Car Dealers in the World.

Lease available through Honda Canada Finance Inc. †Based on a new 1995 Honda Accord EX with automatic transmission, (CD563S), $298 per month for 48 months (total payments $14,304). A $2,800 down payment, first monthly payment and security deposit are required. 96,000km allowance (mileage limit applies). All freight, P.D.I., taxes, licensing and insurance extra. O.A.C. At the end of 48 months you may return the car to your Honda Dealer or purchase it for a predetermined amount. Dealer may sell for less. Other lease conditions apply. See your participating Ontario Honda Dealer for more information today.

DON'T WAIT WEEKS! 4 HOUR CHAIN REPAIR & RING SIZING
Gordon JEWELLERS LTD.
(Formerly Fraser Jewellers
13 Second St. W.
932-8714

VKH Vankleek Hill LIVESTOCK Exchange Ltd

EXCHANGE MARKET REPORT
OCTOBER 31, '94

GOOD CALVES: $1.20-$2.70
High Seller: $2.77/lb.
Jocelyn Chaumont, Ste. Anne des Plaines
Bull Calves in the $1.30-$1.70/lb. range
COWS: 45¢-57¢
High Seller: 57½¢/lb.
Harold Norman, Monkland
BEEF COWS: 50¢-59¢
High Seller: 60¾¢/lb.
K. Connors, Hawkesbury
STOCKERS: 85¢-$1.27
High Seller: 1.28½¢/lb.
Jean-Guy D'Amour, Rigaud
BULLS: 62¢-66½¢
High Seller: 68¢/lb.
Ferme L. Libeau Enrg., Mascouche
BRED COWS: $600-$925
High Seller: $950
Francois Belanger, Rigaud
GOATS: $30-$92
High Seller: $95
Walter Spuehler, St. Bernardin

"Club Big" members this week are:
Keith Wylie, 1950 lbs.x561/4¢=$1097;
Harold Norman, 1848 lbs. x 57¢=$1053;
Sylvain Sauvé, 1626 lbs.x57¢=$927;
Robert Seguin, 1746 lbs. x 54¢=$943;
Yves Sauvé, 1698 lbs.x531/2¢=$908;
Holstein Mirabel, 1658 lbs.x56¢=$929.

Cows and calves remain unchanged this week. Cow averages in the 50-55¢ range. Keep those baby calves over the 100 lbs. mark before sending them. With a better run of quality stockers this week they were a little easier to sell. We had a good number of quality bred cows this week.

All cows sell for cash at the Hill.

Our truckers of the month are Alex Mooney from St. Eugene and Jacques Ouimet from Terrebonne.

44-1c



Glens on a roll

Alexandria defenceman Hamish Cunning (right) keeps close tabs on South Grenville's Art Chillson during EOJBHL action at the Billy Gebbie Arena on Friday. The Glens recorded wins over the Rangers and the Gananoque Islanders on the weekend to extend their winning streak to six games. See page 18 for full story.

Staff photo-J.L. Lefebvre

Rebels confident of turning year around

Char-Lan beats Rangers for second victory

As the old saying goes, it's put up or shut up time for the Char-Lan Rebels.

There were plenty of legitimate reasons offered to explain Char-Lan's slow start to the 1994-95 Eastern Ontario Junior B Hockey League season, but the expiry date has now passed on those alibis.

Nobody knows that better than head coach Jeff Carter.

"We definitely have to make a move in the next 10 games," said Carter. "I think as of right now, you're going to see a different Char-Lan Rebels team."

The biggest reason for Carter's confidence is the solidification of the Rebels' defensive corps.

For the first time this year, Ken MacLeod, Dan Carriere and Paul Rozon are all available, giving the Rebels a "Big Three" on defence that is unsurpassed in the St.Lawrence Division.

"With those three guys in there, we've got a tough, strong defensive corps," said Carter. "That's going to make a big difference."

Carter thinks having the veteran rearguards back in the line-up will help in the development of rookies Kevin O'Farrell and Jason McCuaig.

"The young guys will still be playing a regular shift, but now we'll be able to mix them in with some of the older guys. I think they'll learn a lot quicker that way."

Rozon, Carriere and MacLeod were all in the line-up on Saturday in Prescott as the Rebels posted their second win of the year, a 4-1 decision over the South Grenville Rangers.

After a scoreless first period, the Rebs scored twice in the second and twice more in the third to up their season record to 2-7.

Jamie Herrington, Pierre Rozon, Dan Carriere and Terry Lauzon each scored once for Char-Lan. Chris Adams scored for the Rangers.

The win gave the Rebels a .500 week as Char-Lan lost 9-5 on home ice to the Athens Aeros on Wednesday.

The Aeros broke open a close game by scoring five third-period goals.

Special teams were a big factor as Athens scored five times on the power play and once while shorthanded. The Rebels had four man-advantage goals.

Karl Herbison had a hat trick for Athens while Pete Cunningham and J.J. Bancroft each scored twice. Kevin Merpaw and Steve McMullen had single goals.

Kent McDonell led the Rebels with a goal and two assists. Dave Campbell, Jamie Herrington, Paul Rozon and Terry O'Farrell also scored.

Rebel Yells: Another reason for coach **Jeff Carter**'s confidence in a Rebels' revival is the return of **Melvin Pyke**. Pyke - who led the Cornwall midgets in scoring last season - has finished serving a 10-game suspension and will be in the line-up against Morrisburg on Saturday. Carter likes Pyke's combination of talent and toughness...General manager **Randy Larocque** says he should be back on the job next week. Larocque had taken a sabbatical in the early part of the season while setting up his new sporting goods and apparel business in Lancaster. **John Chafee** has been the acting GM in Larocque's absence...The St.Hubert players of the game against Athens were **Kent McDonell** (offence) and **Paul Rozon** (defence). **Pierre Rozon** was the Chumps Road Warrior in Prescott...There's been plenty of talk about the Rebels' lack of goal production, but the fact of the matter is offence is way down throughout the league. If you factor in the goals from the Rebels' suspended game against Kemptville, you'll realize that Char-Lan ranks third in the division in goals for, ahead of the 73's and the Winchester Hawks...The Rebs are in Alexandria Friday and will host Morrisburg on Saturday.

U2's remain undefeated in CISL play

The CIMF U2's improved to 3-0 with an 8-1 win over the Apple Hill Flyers in Cornwall Indoor Soccer League men's division play on Sunday.

Garry Benson, Scott Giroux and Pat Clarke each had two goals for the U2's who lead the CISL's second division by four points. Ben Pregent and Brian Deschamps had singles.

Brian Mosher had the lone tally for the Flyers, who are winless in their first three games.

In the first division, Rudi Payer Sport improved to 2-1 by thrashing the Roadrunners II squad 19-3.

Pat Burke jumped to the top of the individual scorer's race by netting eight goals for Rudi's. Greg Deschamps scored five times, Bruce Tessier had four goals while Innes Fraser had a deuce.

Dale Langdon, Marc Duval and Mario Godin scored for the Roadrunners.

The Atlantic Storm is also 2-1 after downing Jiggers 3-1 on Sunday.

Randy Picher, Brian Cameron and Travis Giroux each scored once for the Storm. Chris Merkley had the lone goal for Jiggers.

In other men's division action on Sunday, La Maison defeated Best Western 3-1, Roadrunners I edged Filion Trophies 4-3, Jovana's bombed Cornwall BBQ 9-2 and Mr. Sub handed the Osnabruck Cosmos a 6-2 loss.

Kirk Hill enters win column

In women's division action, Kirk Hill broke into the win column with a 1-0 win over Paddy's.

Lisa Poirier scored the only goal of the game while Lisa MacDonald recorded the shutout.

The Minimax Hearts continue to lead the division as they improved to 3-0 with an easy 8-1 win over Old Fort.

Bonnie MacLeod netted four goals for the Hearts while Wendi Lawson chipped in with a pair.

Lynn-Marie Legault and Jessica MacLeod added singles for Minimax while Marcia DeRouchie accounted for the lone Old Fort goal.

Rudi Payer Sport was shut out for the second straight time this season as the first-year club was routed 7-0 by the Roe Lee Rovers.

Jackie Bouvier paced the Rovers with three goals while single tallies went to Trish Brown, Heidi VanderGlind, Lee Ann Laflamme and Jocelyne Christoff.

The Bootleggers and Chumps tied 5-5 in Sunday's other women's game.

MacMillan paces Storm old-timers

The Atlantic Storm old-timers collected their first win of the season by edging Pizza Hut 6-5.

D.A. MacMillan scored four times for the Storm while Gordon MacPherson accounted for the other two goals.

Undefeated Rudi Payer Sport continues to lead the old-timers' division after blanking the Ital-Can Rangers 3-0. Chris Smith, Les Bradshaw and Pat Clark each scored once.

Escaping the shadow of the Fab Five

Undefeated senior Crusaders making a name for themselves in SDG basketball

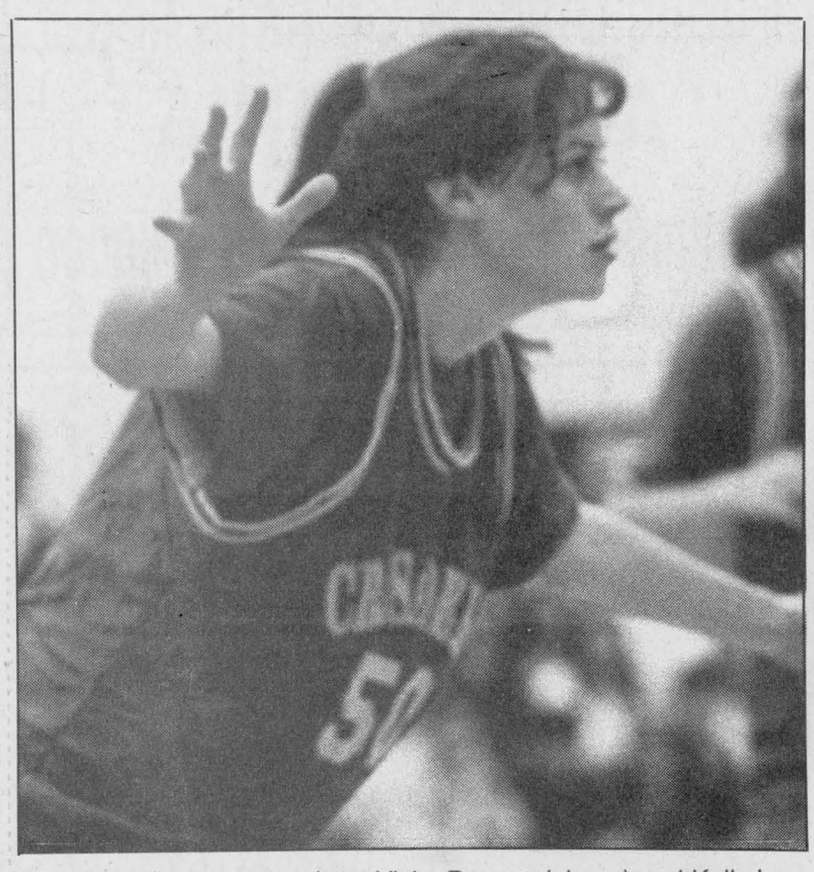

Veteran senior team members Vicky Peacey (above) and Kelly Lariviere have the Crusaders on track for their first SDG senior girls basketball championship since 1991.

File photos

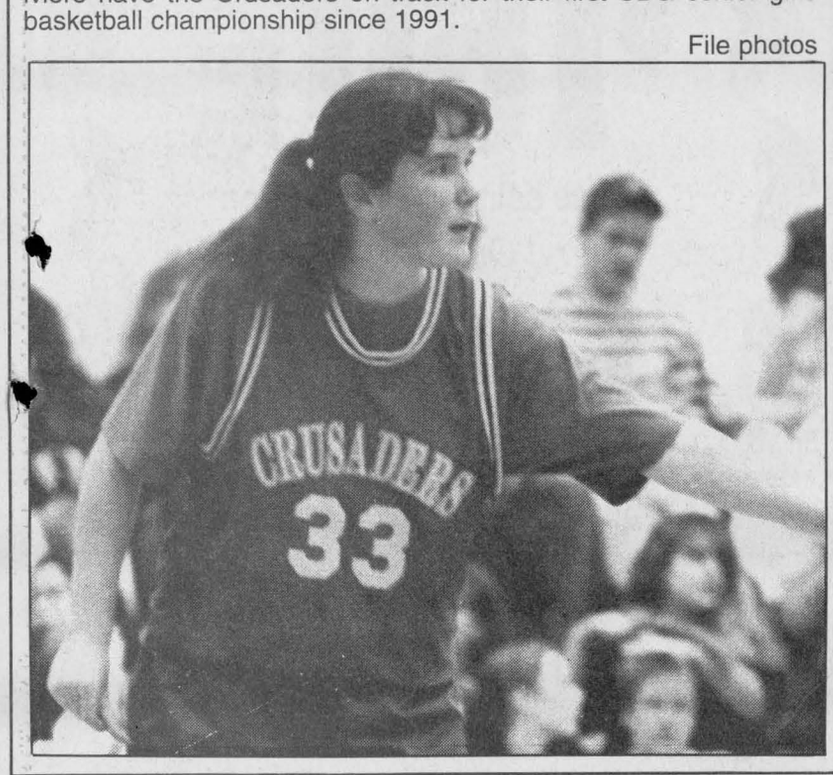

By J.L. Lefebvre
Sports editor

The Char-Lan senior girls' basketball is back in familiar territory.

After two years of being just another team in the Stormont, Dundas and Glengarry high school league's "A" division, the Crusaders have re-established themselves as a championship-calibre team with a 6-0 start this season.

With an average winning margin of almost 20 points, the Crusaders are playing the dominating type of basketball that hasn't been seen in Williamstown since the Fab Five era came to end in 1991.

Team co-captains Kelly Lariviere and Vicky Peacey were only juniors when the Fab Five - Julie MacDonald, Karen Arnott, Sharon Huizinga, Catherine Hodgins and Cheryl Proctor - brought home a fourth consecutive SDG "A" championship in November of 1991.

Lariviere and Peacey have been part of competitive, but not dominant Char-Lan teams the past two seasons. The Crusaders lost in the SDG final to Seaway in 1992 and fell to Rothwell-Osnabruck in last season's championship game.

This year, the Crusaders have made the transition from good to great with the third-year seniors leading the way.

Peacey is averaging 15 points a game while Lariviere has had four games in which she has reached double digits in scoring.

"If we win this year, it'll be nice for those two because it'll be like a reward for three years of hard work," said coach Mona Le Blanc.

Le Blanc co-coached the Fab Five in 1991 and has piloted the Crusaders solo the past three years. She believes the Crusaders have re-emerged as a force in SDG because they have been able to establish their own identity.

"After the Fab Five left, there had to be some rebuilding because the younger players had been playing in their shadow," said Le Blanc. "It took some time for the new players to overcome (the reputation of the Fab Five) and gain enough self-confidence to establish their own style and image."

While Peacey and Lariviere are the most visible members of the squad, this is not a two-player team by any stretch of the imagination.

The Crusaders are blessed with a diversified offence that does not rely on the production of any one player.

"As far as scoring points is concerned, we have Kelly, Vicky and Joanne (Legault). As long as we have two of those three players scoring, we'll usually do pretty well," said Le Blanc.

A perfect example of the Crusaders ability to spread things out came last month when Char-Lan defeated the Seaway Spartans 41-32. Peacey was held to four points but Lariviere, Legault and Michelle Owen all stepped up to turn in double-digit offensive performances.

Owen is one of four players - Heather Smith, Arianna Winn and Tracy Benson are the others - who have moved up from last year's SDG junior championship squad. The four graduating juniors, along with holdover seniors Lisa McEvoy, Laurie Schaefer, Tricia MacDonald, Christine Sloan and Shannon MacLeod, give the Crusaders the type of depth they didn't enjoy in the Fab Five days.

"We're lucky that we've had some (runaway) games that have allowed us to play everybody," said the coach. "That's really helped us pull together as a team. One of our real strengths is how everyone puts emphasis on the team as a whole and not just the five starters."

Given the quality and quantity of Char-Lan's players and the Crusaders' 6-0 record, it would be easy for the team to look ahead to the Eastern Ontario championships later this month. But Le Blanc is trying to keep her troops as shortsighted as possible.

"We're taking things one step at a time. All I can do is remind the players not to take anything for granted and so far, they've been very good about it."

If the Crusaders avoid becoming overconfident and if Le Blanc continues to get leadership and production from her veterans, the SDG championship trophy could be back in Williamstown by the middle of the month.

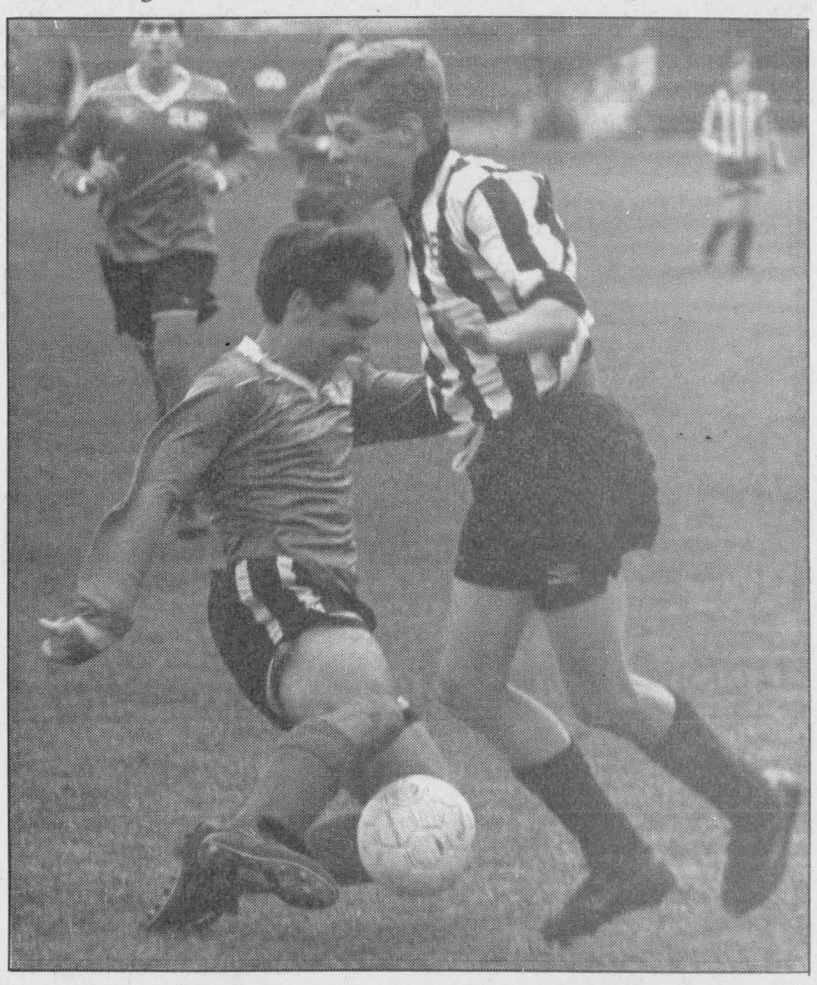

Gaels forward Dean MacGillivray - seen here during last month's SDG final - had a big EOSSAA tournament. MacGillivray scored five goals in two preliminary round games as the Gaels qualified for the final, where Glengarry lost 1-0 to Holy Cross.

Staff photo-J.L. Lefebvre

Glengarry shut out in EOSSAA soccer final

After winning the Stormont, Dundas and Glengarry high school league championship 12 days ago, coach Brian Filion evaluated his Glengarry junior boys' soccer team as a strong defensive club that was lacking in offensive explosiveness.

At the Eastern Ontario (EOSSAA) championships in Perth on Wednesday, that lack of goalscoring ability wasn't evident until the final where the Gaels dropped a 1-0 decision to the Holy Cross Crusaders.

Holy Cross scored the game's only goal 15 minutes into the first half and withstood a late Glengarry surge to dethrone the Gaels as EOSSAA champions.

"Towards the end of the game we started to take it to them," said Filion. "I'd say we had five good chances to score but we just couldn't put the ball in the net."

Ironically, one of the most important factors in the Gaels' lack of scoring was the absence of goalie Steven St.Denis, who missed the EOSSAA tournament because of illness.

Not only did the absence of his star goalie force Filion to use potential goalscorers such as Jason Poll, Ian Wilson, Mike Libbos and Ian Robertson between the pipes, it deprived the Glengarry coach of his secret weapon on offence.

Filion had often contemplated moving St.Denis up front late in a game where the Gaels were in need of a goal.

"Not only is Steven the best goalie in SD&G, I think he's my best natural goalscorer as well," said Filion after the United Counties final.

The Gaels will never know if the presence of St.Denis or injured players Cameron Lajoie and Jason Poll would have a made a difference against Holy Cross.

MacGillivray leads Gaels to final

Glengarry reached the final by beating MacKenzie of Pembroke and Plantagenet in their pool round games.

Dean MacGillivray delivered on his promise to come up big at EOSSAA by scoring all three goals in the Gaels' 3-0 win over MacKenzie.

MacGillivray also scored two goals as the Gaels routed Plantagenet 7-1.

Ian Robertson also scored twice for Glengarry while Daryl Howes, Jason Nixon and Bruce MacLeod added a goal each.



Alexandria's Luc Chaumont lines up a South Grenville player at the Billy Gebbie Arena last Friday. The Glens won 10-3.

Glens pad division lead with two wins

The Alexandria Glens pushed their Eastern Ontario Junior B Hockey League win streak to six games with victories over a pair of Rideau Division teams on the weekend.

On Sunday in Gananoque, Jason Hall scored three goals as the Glens edged the Islanders 5-4.

Darcy MacDonell and Derek Durocher also scored for Alexandria while Tim Graham assisted on three goals.

Brett Gibson, Corey Campeau, Mark Thompson and Keith King scored for Gananoque.

The Glens have now won seven of their last eight games. Alexandria has a four-point lead over the Kemptville 73's for first place in the St.Lawrence Division.

Glens still perfect at home

On Friday night at the Billy Gebbie Arena, the Glens won their fifth straight home game by hammering the South Grenville Rangers 10-3.

One of the great sources of pride for Alexandria management in the early going has been the balance of the Glens' offence, and that trait was never more evident than on Friday as 10 different players found the back of the net.

Carl Cadieux, Jason Hall, Hamish Cunning, Randy Gebbie, Karl Hehn, Carl Bougie, Derek Durocher, Tim Graham, Chancey Lajoie and Richard Hutt each scored once. Gebbie added five assists for a six-point night.

Jason Collins with two and Darryl Kingston with one were the scorers for South Grenville.

Defence gets rave reviews

Along with the balanced attack, the Glens' strong defensive play gets a lot of the credit for Alexandria's early-season success.

The Glens lowered their team goals against average to four with this weekend's wins.

"The big thing is that the defence this year is more mobile," said Glens coach Robert Boisvenue. "The young defencemen (Tim Graham, Hamish Cunning, Marc Menard) have done a good job of adapting to the junior B style."

Boisvenue says the team's strong defensive play has been the result of a domino effect.

"It starts between the pipes. When things go well in nets, it makes it easier for the defencemen and that makes things easier for the forwards."

The Alexandria coach got a strong performance from Pascal Gasse in Gananoque on Sunday.

"He made some saves (on Sunday) that I don't think any other goalie in the league could have made. He's able to make those saves because he uses his butterfly style so well."

Boisvenue also got game efforts from forwards Randy Gebbie and Chancey Lajoie, who were used on defence in the absence of regular blue-liners Michel Jeaurond, Hamish Cunning and Richard D'Aoust.

Jeaurond missed both games on the weekend because of a severe case of bronchitis while D'Aoust is out with a shoulder injury. Cunning had to leave Sunday's game in the first period after suffering a hip injury.

Glenformation: The line of **Jason Hall**, **Randy Gebbie** and **Karl Hehn** combined for 13 points against South Grenville on Friday. Of the 17 skaters in Alexandria's line-up, 14 had at least one point...**Derek Durocher** was used on defence by coach **Robert Boisvenue** on Friday...**Luc Chaumont** sat out Sunday's game after dropping the gloves with South Grenville's **Jason Collins** with 8:52 left in the third period on Friday...**Chancey Lajoie**'s goal on Friday was first at the junior B level...The Glens host the Char-Lan Rebels on Friday night and will be in Kemptville on Sunday.

Stars rock Nomads on CLISL opening night

Five-time defending league champions Glengarry Stars had no problems with the SDG Nomads on the opening night of the Char-Lan Indoor Soccer League season on Monday in Williamstown.

Brian Cameron scored five goals as the Stars pounded the Nomads 13-0. Toni Boos had a hat trick, Malcolm MacPherson scored twice and single goals went to Jesse Hamelin, Darrell Hay and Robbie Starkauskas.

Alain Decoste recorded the shutout.

Monday's two other games both ended in 2-0 scores as Cornwall F.I.S.T. downed M and D Sports while Rudi Payer Sport blanked the Williamstown Thunder.

Guy Carriere and Jamey Myers each scored once to carry F.I.S.T. to victory while Hank Kuchlan and Danny Menard were the marksmen for Rudi's. Pat Clarke recorded the shutout in Rudi's victory.

Next week, the Stars will play the Thunder at 7 p.m., M and D will square off with Rudi's at 8 p.m. and F.I.S.T. faces the Nomads at 9 p.m.

Crusaders bring home three wins from Tagwi

For the second time this season, the Char-Lan Crusaders have swept the Tagwi Warriors in a Stormont, Dundas and Glengarry girls' high school basketball tripleheader.

The visiting Crusaders won senior, junior and midget games from the Warriors in Avonmore last Wednesday afternoon.

Char-Lan had previously swept Tagwi on the opening day of the season in Williamstown.

In the senior tilt, Char-Lan improved to 6-0 with a 55-31 triumph.

Vicky Peacey scored a season-high 24 points for the Crusaders while Joanne Legault chipped in with 13. Sommer Miller had 14 points for the Warriors.

The junior Crusaders evened their record to 3-3 with a 51-10 win over Tagwi. Shirley Bergeron and Kara MacDonald each scored 10 points for Char-Lan.

In the midget contest, Char-Lan prevailed 19-17 as Dawn Aubin led the Crusaders with seven points.

Char-Lan will be in Iroquois tomorrow to take on the Seaway Spartans before wrapping up the season at home next Wednesday against Rothwell-Osnabruck.

Char-Lan senior boys place fifth

Three Char-Lan teams turned in top 10 finishes at the Eastern Ontario high school cross-country running championships in Madawaska last Thursday.

The Char-Lan senior boys led the way with a fifth-place finish, followed by the senior girls and the midget girls, who both placed eighth.

All 28 Char-Lan runners at the event completed the course.

Vicky Peacey and Adam Blackadder had the best individual results for the Crusaders.

Peacey finished seventh in the senior girls' category while Blackadder was 12th in the senior boys' competition.

Janette Abbey
for/pour
REEVE/PRÉFÈTE
Lancaster Village



For Honest and Enthusiastic representation on Council
VOTE/VOTEZ
44-2p
Janette ABBEY X

PSSSST! SANTA!
There's A Great Choice of
KEYBOARDS
By





• Yamaha
• Korg • Kawai
• Roland • Peavey
At Cornwall's No. 1 Music Store
MELODY MUSIC CENTRE VISA MasterCard
104 Pitt St., Mall Since 1963 933-0205

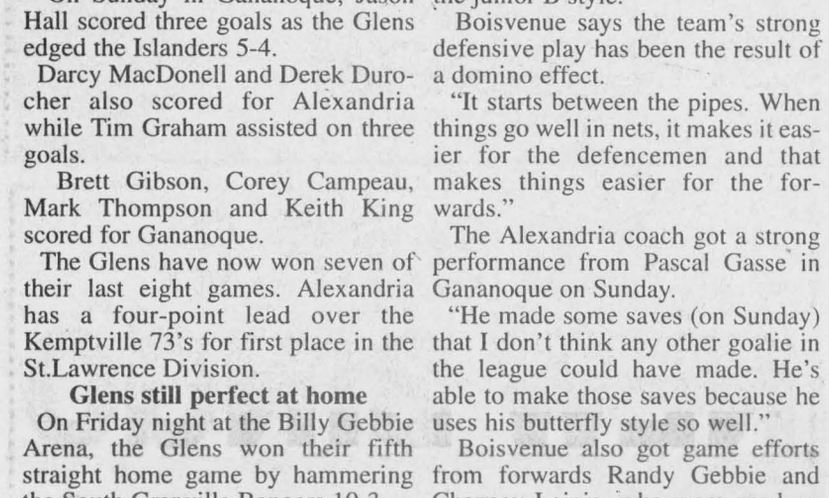

CAR SHELTERS
- 16-gauge Galvalume heavy-duty frame
- Fabrenne cover high standard
- Extra-strong anchors
- Re-inforced roof structure
- 6-1/2-foot door clearance

EASY INSTALLATION
CAR SHELTERS
11' wide X 16' long only $399.99
11' wide X 20' long only $439.99
ROY'S POOLS
SALES & SERVICE
Since 1956
410 7th St. W. 933-0411

TOWNSHIP OF LOCHIEL



When you vote Dan McIntee, you are voting for a devoted family man who has resided and worked in Lochiel Township all of his life.

He knows the people and their problems and will do his utmost to be of help.

One example of this is his untiring efforts to establish Meals on Wheels.

Vote
Dan McIntee X
Councillor - Township of Lochiel
43-3p

Re-elect Ré-élisez

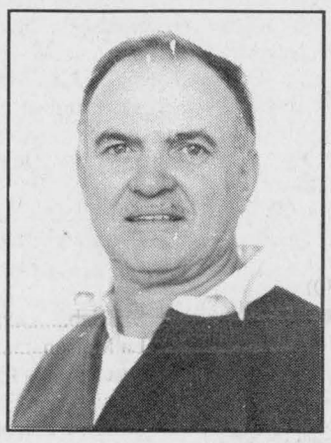

RAYMOND THEORET
for/pour
Public Utilities Commissioner
ALEXANDRIA
Commissionnaire Utilités Publiques
44-2p

Michel Menard D.D.
Denturist
- Immediate Appointments
- Dental Repair
- Complete Partial and Soft Plates at *"Smiling"* Prices

19-tf



50 Ste Catherine, St. Polycarpe, Que. (514) 265-3332



Fall Clean-up
It's time to get your carpets and upholstery spruced up with
STEAM POWER CLEAN
COMMERCIAL and RESIDENTIAL CARPET and UPHOLSTERY CLEANING
3-CUSHION COUCH and CHAIR $60
4 ROOMS $79
Residential Only
Finished Basement Excluded



Industrial truck Units for Power
NO SHAMPOO - NO STICKY RESIDUE - FREE DEODORIZING
We do Cars, Trucks and Boats
Also Available: Dupont Teflon Carpet Protection
Satisfaction Guaranteed. Call Collect
STEVE COUSENS 538-2213 Moose Creek
16-tf



EXCITING AUTUMN ACES ACTION!
MAKE CONTACT!

The Rivalry continues with the Red Wings! Aces vs. Adirondack Red Wings Wed., Nov. 2 7:30 p.m.	Aces Exterminate the Rats! Aces vs Albany RiverRats Fri., Nov. 4 7:30 p.m.	Aces Seek Revenge in Bears' Double-Header! Aces vs Hershey Bears Fri., Nov. 11 & Sat., Nov. 12 7:30 p.m.

For Ticket Reservations Call
938-9400
Tickets are available at:
Champions Roadhouse and M&D Sports in Alexandria
Larocque Sports in Lancaster
(Mastercard and Visa accepted)
44-1c

Wood Pellets
Cash and Carry
$160 per ton
Home delivery $165 per ton
Hurry! Quantities limited
BMR
CURRY HILL LUMBER
RR 1, Bainsville
347-2401
Fax 347-2402
44-1c

County Scoreboard

Eastern Ontario Junior B
Standings
St.Lawrence Division

	G	W	L	T	F	A	P
Alexandria Glens	**10**	**8**	**2**	**0**	**64**	**40**	**16**
Kemptville 73's	9	6	3	0	36	40	12
Winchester Hawks	10	5	5	0	42	38	11
Morrisburg Lions	10	5	5	0	52	54	11
Char-Lan Rebels	**9**	**2**	**7**	**0**	**35**	**48**	**5**

Rideau Division

	G	W	L	T	F	A	P
Gananoque Islanders	10	6	3	1	48	35	13
Westport Rideaus	10	6	2	2	45	25	16
Athens Aeros	10	6	3	1	54	34	13
South Grenville Rangers	10	2	8	0	26	54	4
Brockville Tikis	10	1	9	0	16	50	2

Alexandria Lanes
League results

Golden Age (Monday):
High singles - Aurore St.Pierre (220), William Gammon (258).
High triples - Aurore St.Pierre (580), William Gammon (688).

Golden Age (Tuesday):
HS - Lucille Faubert (197), Al St.Denis (235).
HT - Gladys Seguin (521), Al St.Denis (632).

Golden Age (Wednesday):
HS - Eileen Flood (201), Maurice Arsenault (259).
HT - Eileen Flood (495), Maurice Arsenault (610).

Golden Age (Thursday):
HS - Marcella Dorie (235), Michael Horvath (226).
HT - Marcella Dorie (590), Robert Lemieux (564).

Ladies' Commercial:
HS - Claudette Lampron (341).
HT - Shirley O'Connell (727).

Men's Commercial:
HS - Guy Menard (325).
HT - Michel Menard (815).

Tuesday Country:
HS - Louise Sommers (280), Michael Duval (288).
HT - Louise Sommers (664), Michael Duval (776).

Wednesday Night Mixed:
HS - Dawn Guindon (248), Gilbert Dorie (273).
HT - Joanne Nadeau (690), Gilbert Dorie (751).

Sunday Five-pin:
HS - Rachel Buss (239), Guy Menard (375).
HT - Rachel Buss (635), Guy Menard (815).

Monday Ten-pin:
HS - Michel Menard (198).
HT - Maurice Bellefeuille (525).

Monkland Ten-pin:
HS - Ian Robertson (200).
HT - Ian Robertson (530).

Wednesday Mixed Ten-pin:
HS - Dorothy Burnett (170), Albert Brewer (168).
HT - Dorothy Burnett (428), Albert Brewer (453).

Thursday Ten-pin Mixed:
HS - Kathleen MacLeod (143), Allan MacLeod (182).
HT - Kathleen MacLeod (358), Allan MacLeod (459).

Sunday Ten-pin:
HS - Bertha Colette (159), Denis Bellefeuille (195).
HT - Bertha Colette (440), Denis Bellefeuille (489).

Results
Wednesday, Oct. 26
Winchester 6 Brockville 1
Athens 9 **Char-Lan** 5
Friday, Oct. 28
Westport 3 Morrisburg 5
Gananoque 1 Winchester 3
South Grenville 3 **Alexandria** 10
Saturday, Oct. 29
Char-Lan 4 South Grenville 1
Kemptville 1 Westport 8
Sunday, Oct. 30
Alexandria 5 Gananoque 4
Morrisburg 6 Athens 7 (OT)
Brockville 3 Kemptville 4

Top St.Lawrence scorers
(Through Oct. 27)

	G	A	P
Carl Bougie, Alex.	**6**	**13**	**19**
Mike McAllister, Mor.	10	6	16
Chad Duguay, Mor.	8	8	16
Karl Hehn, Alex.	**6**	**8**	**14**
Jason Hall, Alex.	**6**	**7**	**13**
Francis Briere, Mor.	5	7	12
Rob Gavalucci, Kempt.	4	8	12
Jeff Hyndman, Mor.	2	10	12
Mike McCabe, Win.	6	5	11
Tim Waldroff, Win.	6	5	11
Aaron Heath, Kempt.	5	6	11

CORNWALL CITY S C EST 73

Cornwall Indoor Soccer League
Men's Division I

	G	W	L	T	P
Mr. Sub	3	3	0	0	6
La Maison	3	3	0	0	6
Roadrunners I	3	3	0	0	6
Rudi Payer Sport.	**3**	**2**	**1**	**0**	**4**
Atlantic Storm	**3**	**2**	**1**	**0**	**4**
Best Western	3	1	2	0	2

Men's Division II

	G	W	L	T	P
CIMF U2's	**3**	**3**	**0**	**0**	**6**
Osnabruck Cosmos.	3	1	2	0	2
Jovana's	3	1	2	0	2
Apple Hill Flyers	**3**	**0**	**3**	**0**	**0**
Cornwall BBQ	3	0	3	0	0
Jiggers	3	0	3	0	0
Roadrunners II	3	0	3	0	0

Women's division

	G	W	L	T	P
Minimax Hearts	**3**	**3**	**0**	**0**	**6**
Chumps	3	2	0	1	5
Bergeron Chargers	2	2	0	0	4
Bootleggers	3	1	1	1	3
Paddy's	**3**	**1**	**2**	**0**	**2**
Kirk Hill	**3**	**1**	**2**	**0**	**2**
Roe Lee Rovers	3	1	2	0	2
Rudi Payer Sport.	**2**	**0**	**2**	**0**	**0**
Old Fort	2	0	2	0	0

Old-timers' division

	G	W	L	T	P
Rudi Payer Sport.	**3**	**3**	**0**	**0**	**6**
Atlantic Storm	**3**	**1**	**1**	**1**	**3**
Ital-Can Rangers	3	1	1	1	3
Pizza Hut	3	0	3	0	0

Top scorers
Men's division I

	Goals
Pat Burke, Rudi's	**9**
Greg Deschamps, Rudi's	**7**
Allan Brown, Mr. Sub	6
Francisco Teodoro, La Maison	5
Danny Menard, Best Western	5
Kieran Kennedy, Mr. Sub	5

Men's division II

	Goals
Garry Benson, U2's	**9**
Ben Pregent, U2's	**7**
Pat Clarke, U2's	**6**
Brian Deschamps, U2's	**4**
Chad Beauregard, Jovana's	4

Women's division

	Goals
Bonnie MacLeod, Hearts	**9**
Dawn Smoke, Bootleggers	6
Wendi Lawson, Hearts	**5**
Rachel Denner, Chargers	4
Deanna Tarbell, Bootleggers	4
Jackie Bouvier, Rovers	3
Christine Villeneuve, Rovers	3
Julie Gallinger, Chumps	3

Old-timers' division

	Goals
D.A. MacMillan, Storm	**6**
Peter Hill, Pizza Hut	4
Pat Clarke, Rudi's	**3**

Women's sponge puck
Standings

	G	W	L	T	P
Tapis Richard	3	3	0	0	6
L.C. Electric	2	2	0	0	4
Art Benton	2	1	1	0	2
Atlantic Storm	2	0	2	0	0
M&D Sports	3	0	3	0	0

Char-Lan Indoor Soccer League
Standings

	G	W	L	T	P
Glengarry Stars	1	1	0	0	2
Cornwall F.I.S.T.	1	1	0	0	2
Rudi Payer Sport.	1	1	0	0	2
W'town Thunder	1	0	1	0	0
M&D Sports	1	0	1	0	0
SDG Nomads	1	0	1	0	0

Top scorers

	Goals
Brian Cameron, Stars	5
Toni Boos, Stars	3
Malcolm MacPherson, Stars	2
Darrell Hay, Stars	1
Jesse Hamelin, Stars	1
Robbie Starkauskas, Stars	1
Guy Carriere, F.I.S.T.	1
Jamey Myers, F.I.S.T.	1
Hank Kuchlan, Rudi's	1
Danny Menard, Rudi's	1

Senior Gaels stay in playoff hunt with win over Lancers

Midgets improve record to 5-1 with narrow win, juniors lose heartbreaker

Julie Aube netted 17 points to lead the Glengarry senior girls' basketball team to a 42-23 victory over the Rothwell-Osnabruck Lancers last Friday in Ingleside.

The win allows the Gaels to even their Stormont, Dundas and Glengarry high school league record to 3-3 with two games remaining in the season. Glengarry will need at least one more win for a realistic hope of making the post-season.

In Friday's win, the Gaels spotted the Lancers a 4-0 lead before taking control of the game. Glengarry would eventually build a 23-9 lead by halftime.

In addition to Aube's 17 points, Rachel Denner, Ann Margaret McCuaig and Tania McClements contributed to the offence by scoring six points apiece. Katharine MacLachlan chipped in with five points.

Junior Gaels lose by one

The Glengarry juniors were frustrated in their bid to pick up their second win of the season as the Lancers eked out a 24-23 win.

Deanna DeJong and Brianne Waldroff nailed three-point shots for the Lancers in the second half as Rothwell-Osnabruck overcame a one-point halftime deficit.

Katie Danaher led the Gaels with 13 points while Lauren Gray scored six.

The midget Gaels earned a measure of revenge by winning a one-point game of their own against the Lancers.

Tina Bond scored 14 points for Glengarry while Lauren Robbers and Celyne Brunet had six points apiece.

The win is the fourth in a row for the midget Gaels, who are now 5-1 on the year.

Juniors win "D" title

The junior Gaels were in Iroquois on the weekend for a tournament at Seaway District High School.

The Gaels won the "D" class consolation title with a 21-16 win over Rothwell-Osnabruck.

Katie Danaher, Lori St.Denis and Tammy MacSweyn each had six points for Glengarry.

Glengarry opened the tourney with a 24-18 loss to Cornwall Collegiate. Katie Danaher had nine points.

In their second game, the Gaels lost 37-21 to Seaway despite six points by Danaher and Lauren Gray.

Winners continue streak of shutouts in women's sponge puck

Two more shutouts were recorded in Alexandria Ladies' Sponge Puck League play at the Billy Gebbie Arena last Wednesday night.

Each of the six games in the first three weeks of the season has been won by a shutout score.

Tapis Richard Ranger Carpet registered its third straight shutout win by blasting the Atlantic Hotel Storm 10-0.

Rachel Denner and Ann McMillan each scored three times for Tapis while Wendi Lawson had two goals and two assists.

Cheryl Tessier and Elaine Oetelaar each scored once while Mary Nixon collected three assists.

Meanwhile, Carmelle Hagen - who has yet to give up a goal this season - recorded her third consecutive win in nets for Tapis.

In Wednesday's other game, Art Benton picked up its first win of the season by blanking M and D Sports 5-0.

Nathalie Theoret gets credit for the shutout win.

Goulet backstops Rapids to pair of wins

Goaltender Gerry Goulet paced the Seaway Valley "AA" Major Bantam Rapids to a pair of Ottawa District Minor Hockey Association victories recently.

The Char-Lan minor hockey product was outstanding as the Rapids rallied to beat the Nepean Raiders 4-2 and edged the Hull Citoyens 3-2.

Pierre Tranchemontagne netted a pair of goals in the win over Nepean as the Rapids overcame a 2-1 second-period deficit.

Kurt MacDonald and Phil Richer also scored for Seaway Valley.

Miguel Lafleche, Pierre Tranchemontagne and Yves Ruest each scored once in the win over Hull. The Hull game marked the return of former Char-Lan Rebel Kacey MacDonell, who missed the first month of the season with an injury.

***

The Rapids extended their undefeated streak to 11 games before losing their first game of the year, a 3-1 loss to the Cumberland Barons.

Kacey MacDonell scored the only goal against Cumberland.

Seaway had improved to 10-0-1 with a 6-0 win over Ottawa West the day before.

Yves Ruest scored a hat trick while single goals were added by Bubba Ferguson, Kurt MacDonald and Nick Grady.

Minor bantams win again

The Longevity Acrylics Minor Bantam Rapids made it four wins in a row by dumping Gloucester 8-3.

Lindsay Campbell scored twice while singles went to Adam Nelson, Christian Cadieux, Ryan Firlotte, Eric Fontaine, Nick Brunet and Lee Klazinga.

The Rapids are now 5-4 on the season.

For Honesty, Fairness & Experience in Kenyon Township — VOTE
Norman M. MacLeod
FOR
Councillor
Monday, Nov. 14/94
44-2p



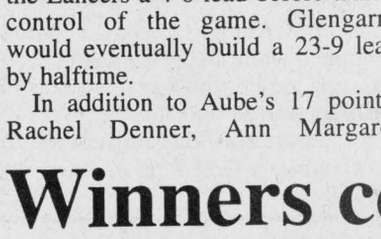

Glengarry Sports Palace
ICE PROGRAM
WEDNESDAY, NOV. 2
Free Skating - 3 to 5 p.m.
THURSDAY, NOV. 3
Moms and tots 10-11:20 a.m., 1-2 p.m.
FRIDAY, NOV. 4
Jr. B Hockey – 8:30 p.m.
Char-Lan vs Glens
SUNDAY, NOV. 6
Public Skating 7:15 p.m.–8:45 p.m.
525-3600
44-1C

C.C.H.F.R.C.
NEW BINGO
Starting *November 15th*
•All New Format and Prize Board
•New paper dabber system
Come One...Come All and Play at the
Charlottenburgh Recreation Center
44-1c

JUNIOR CURLERS NEEDED
Alexandria Curling Club
Boys and Girls from ages 10 to 20
are invited to curl Sundays
To obtain further information and to join, juniors are invited to attend a one-day clinic
Sunday, Nov. 6 at 12:30 p.m.



44-1c

NO PAYMENTS OR INTEREST CHARGES FOR 90 DAYS O.A.C.

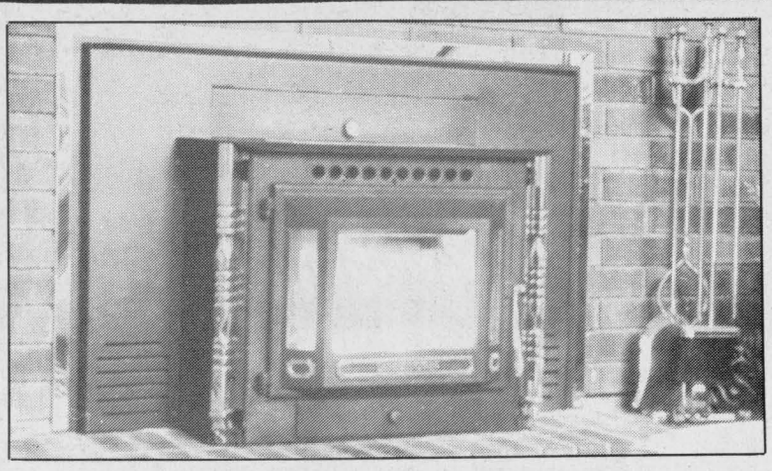

JAMESTOWN®
QUALITY PELLET HEATING
Pellets and Stove Accessories
**FREE ESTIMATES*
FUTURE ENERGY PRODUCTS
Open 7 Days A Week
10:00 a.m. to 6:00 p.m.
On-The-Spot Financing Available
Hwy. #2, 1 Mile East of Glen Walter **931-3115**

LEGENDARY TOYOTA QUALITY
*Voted "The #1 Truckline In Customer Satisfaction 4 Years In A Row!"**



1995 TOYOTA Xtra Cab 4 x 4
6.9% O.A.C.
NO LIMIT FINANCING
From $21,548*
Comes better equipped than Mazda Base Short Box, Nissan Regular Bed DLX, Ford Ranger XL Regular Cab, Chevy S-10 Regular Cab.**

1995 TOYOTA 4Runner SR-5
V-6, 4 x 4
6.9%
NO LIMIT FINANCING on '94 and '95 4Runners
See us for more details



Comes better equipped than Nissan Pathfinder XE, Chevy S-Blazer Tahoe, Jeep Cherokee Country, Ford Explorer XL, Isuzu Rodeo S**

Rodger Grant TOYOTA
TOYOTA CREDIT LEASE & FINANCE PLANS
353 PITT ST. 932-1106

Novice Rebels collect first win of season

Colin Dignard scored twice as the Char-Lan Novice Rebels won their first game of the 1994-95 Upper Canada Minor Hockey League season in Winchester on Sunday.

Dignard's two goals and singles by Chris Laperle and Lachlan McDonald helped the Rebs down North Dundas 4-1.

Char-Lan had a loss and two ties in its first three games of the season, including a 6-6 draw with the Kemptville Royals in Williamstown on Friday.

Steven Lucas, Dominic Dube, Colin Dignard, Addison MacDonald, Lachlan McDonald and Devin Bancroft each scored once for the Rebels.

Flyers double midgets

The midget Rebels dropped a 6-3 decision to the South Stormont Flyers.

Ben Pregent, Chad McDonell and Darrell MacDonell each scored once for Char-Lan while Rob Lamarche had two assists.

House league results

In Char-Lan Minor Hockey house league, St.Pierre Garage and Fontaine Renovation played to a 2-2 novice division tie.

Stephane Quenneville had both goals for St.Pierre while Pascal Delaquis and Patrice Brunet replied for Fontaine.

In the atom division, McCuaig Plumbing had a win and a tie.

Jean-Charles Dumont had two goals as McCuaig tied Cornwall Aviation 3-3. Jason Cooper had the other McCuaig goal while Andrew Knight, Kris Lunan and Mathew Gordon connected for Aviation.

Kurtis Thomson, Jean-Charles Dumont and Jason Cooper scored to lead McCuaig to a 3-1 win over MacDonald Grocery. Ed Hadzocos had the only MacDonald goal.

MacDonald beat the Glengarry Kinsmen 3-2 as Steven Rogers, Joel Lemay and Phil Hirschman each scored once. Justin Lalonde and David Houle replied for the Kinsmen.

In last week's other atom game, the Kinsmen whipped Aviation 6-1.

David Houle scored twice for the winners while singles were added by Chris Houle, Nathan Poirier, Justin Lalonde and Philippe Touchette.

Brian Brownlee scored for Aviation.

Peewee division

The RCAFA Hurricanes notched a pair of peewee division wins, beating Alexandria 6-1 and Munro Agromart 4-0.

Anik Hagen had four goals against Alexandria while Vanessa Beveridge and Tristi MacSweyn had singles. Shayne Mitchell scored for Alexandria.

In the win over Munro, Beth Depratto, Vanessa Beveridge, Melanie Prince and Anik Hagen each had one goal.

Jean-Normand Giroux's three goals led Longevity Acrylics to a 5-0 win over Alexandria. Jason Gales netted the other two goals.

Julien Sarda and Leigh Thomson each scored twice as Malyon Excavation beat Kalrim Sports 6-1.

Mike Poirier and Matthew Flaro had solo markers for Malyon. Sylvain Pilon scored for Kalrim.

Willie Larkin's four goals paced Munro Agromart to a 6-3 win over Longevity.

Scott McKenzie tallied twice for the winners while Jean-Normand Giroux had a deuce for Longevity. Chris Knight scored once.

Bantam-midget division

Gauthier's Greenhouse won a pair of 4-1 decisions in bantam-midget division action last week.

Joel Plamondon, Chad McIntosh, Trevor Atchison and Andre Hebert were the scorers as Gauthier's beat Alexandria "B" 4-1. Sylvain Martin scored for Alexandria.

Trevor Atchison had two goals in Gauthier's win over North Glengarry Stormont. Stephen Alguire and Chad McIntosh also scored.

Mac's Marina also won by a 4-1 score last week, downing Sam Cain Excavation.

Ian MacDonald, Jason Alguire, Dan Olson and Patrick Alguire scored for Mac's while David Small replied for Cain.

Chris Malyon, Darryl Major, Alain Lapierre and Robert Martin each scored once as Poirier Bus Lines shut out Mac's Marina.

Mac's and Alexandria "C" tied 4-4 in last week's other game.

Reid Guest scored twice for Mac's while Dan Olson and Patrick Alguire had singles. Francois Boisvenue, Jimmy Bray, Francois Lortie and Julien Cholette scored for the C's.

Special teams give peewee Glens win over Royals in opener

The Alexandria Glens scored two power-play goals and one shorthanded marker in recording a 3-2 win over the Kemptville Royals in the opening game of the Upper Canada Minor Hockey League peewee division season on Sunday at the Billy Gebbie Arena.

Nicholas Vaillancourt and Jean-Francois Menard had the power-play tallies while Chris McIntyre scored with the Glens a man short.

Steven Van den Oetelaar had two assists.

On Friday and Saturday, the Glens closed out the exhibition season with a split.

On Friday, Alexandria beat South Stormont 5-0 as Nicholas Vaillancourt, Dominic Decoeur, Mario St.Denis, Joel Quesnel and Steven Van den Oetelaar each scored once.

The Glens lost 2-1 to Morrisburg on Saturday as Joel Quesnel scored the only Alexandria goal.

Novices win twice

The Alexandria novices won a pair of games on the weekend, 7-1 in Winchester on Friday and 5-1 at home against South Stormont on Sunday.

In Friday's win over North Dundas, Julien Quesnel and Michael Depratto each scored twice while singles went to Matthew Lalonde, Shane O'Brien and Patrick Decoste.

Matthew Cooney scored twice against South Stormont while Matthew MacDonald, Shane O'Brien and Tim Owens rounded out the scoring.

Alexandria is 2-0-2 in its first four games of the season.

Junior Gaels keep on winning

The Glengarry junior boys' volleyball team improved its game record to 21-0 with two more match victories in Stormont, Dundas and Glengarry high school action last Wednesday in Cornwall.

The Gaels swept General Vanier 15-12, 15-13 and 15-2 and St.Joseph's 15-12, 15-13 and 17-15.

Marc Sauve's club took a perfect 7-0 match record into yesterday's regular season finale in Avonmore against the Tagwi Warriors.

Meanwhile, the senior Gaels' struggles continue as Glengarry was swept by both the Vikings and the Panthers on Wednesday.

General Vanier beat the Gaels 15-6, 15-0 and 15-2 while St.Joseph's won 15-8, 15-4, 15-13.

Highland Club powerlifters win three titles at intermediate championships

Maurice Besner, Heather Johns and Eddie Lacroix won their respective weight classes at the Ontario Provincial Powerlifting Intermediate championships in Maxville on the weekend.

Besner won the men's 110 kg class, Johns captured the title in the women's 82.5 kg event while Lacroix was tops in the men's 67.5 kg class.

Lacroix also set four provincial junior records on the weekend and was named best lifter at the meet.

Besner, Johns and Lacroix, as well as Jason Laplante (second in the men's 125 kg class), Brian Dunham (third in the men's 100 kg class) and Terralynne Malboeuf (second in the women's 75 kg class) helped the host Highland Athletic Club capture the team event at the event.

Highland had 41 points, seven more than the runner-up Ottawa Strong club.

Calvank wins 82.5 kg event

Ryan Calvank of Alexandria's Power Plus Gym took first place in the men's 82.5 kg class.

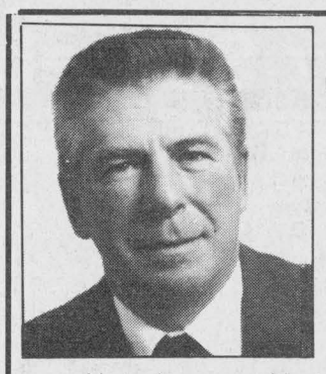

GERALD A. CARRIERE
For
COUNCILLOR
Lancaster Township

- I have been a resident of Lancaster Township for 50 years
- I'm a former dairy farmer
- Currently self-employed in sales
- For Councillor, if you want Honesty, Sincerity, Commitment and Determination

VOTE GERALD A. CARRIERE
44-2p

Wm. HAGEN
TOWNSHIP OF LOCHIEL



for pour

DEPUTY-REEVE SOUS-PRÉFET
43-3p

For assured continued progress
Pour la continuation assurée du progrès

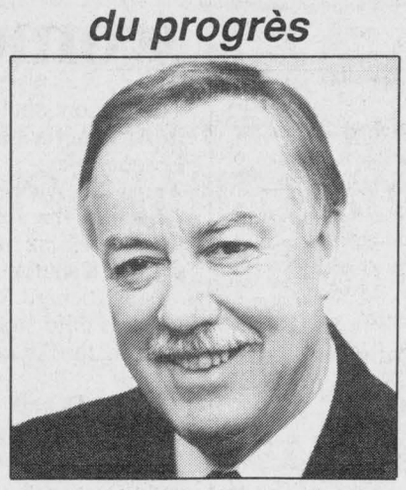

Vote / Votez

Bruno Massie (X)
Reeve / Préfet
TOWN OF ALEXANDRIA
Four assistance cal 525-5907
44-1c

ELECTEURS
d'Alexandria, de Lancaster, des cantons de Lancaster et de Lochiel



Choisissez quelqu'un capable de:
– comprendre le domaine de l'éducation
– maintenir la qualité de l'éducation
– assurer l'égalité des services aux écoles rurales
– surveiller les interêts des contribuables

Votez pour
Georgette Sauvé
une femme engagée expérimentée au service de la communauté
44-2p

Planning your dream vacation?
Book your holiday
SAVE UP TO $700 per couple
Call us for details
Mon. to Thurs. 9-5; Fri. 9-6; Sat. 9-1
Glengarry Key Travel
"Key to your dream vacation"
203 Military Rd., LANCASTER
347-4000
Reg #4306817

POULIN CUSTOM CABINETS



Custom Built Furniture At Affordable Prices
Wall Units
Bedroom Sets
Kitchen Cabinets
RR #2, Green Valley
525-2645

Our classifieds work for you

Canton de LOCHIEL Township
CLAUDE MASSIE

POUR
CONSEILLER
- Toujours été résident
- A été propriétaire d'une ferme laitière pendant 26 ans
- Retraité, avec ferme "hobby"
- Aime donner un coup de main
- Prêt à travailler pour vous à la municipalité



FOR
COUNCILLOR
- Always been a resident
- Been owner of a dairy farm for 26 years
- Retired, living on a "hobby" farm
- Like to help others
- Ready to work for you at the township

NOV. 14
ÉLISEZ - ELECT

MASSIE, Claude (X)
44-2p

To get an 800 number for your business, call mine.



Stephane Chevrier
Serving the Alexandria area.

Advantage 800 Entry™

$8.00/mo. The cost of our *Advantage 800 Entry* service is an incredible $8.00 per month, plus usage. That's less than 27¢ a day. All of which makes getting a toll-free number easier than ever. And having a toll-free number can also make it easier to attract new customers. To find out more about all the advantages we have to offer, call me today.

1 800 785-3979

Bell ADVANTAGE™
We hear you.

Obituaries

Jeanne Lily Charlebois

Jeanne Lily Charlebois of 1900 Montreal Road, Cornwall, died at Glen-Stor-Dun Lodge on October 10, 1994. She was 77 years of age.

Born in Martintown she was a daughter of the late Joseph Dicaire and Marie Louise Poirier.

She is survived by her husband Alfred (Fred) Charlebois and by three sons and a daughter. They are Claude Charlebois (husband of Faye Clarke), Dartmouth, Nova Scotia, Roger Charlebois (husband of Helene Ethier), Orleans, Robert Charlebois (husband of Anita King), St. Zotique, Que. and Lucille (Mrs. Don Sayyeau), Cornwall. She is also mourned by 11 grandchildren and three great grandchildren.

Also left to mourn is a brother Louis Dicaire of Crysler.

Mrs. Charlebois was predeceased by two brothers Leo and Alex Dicaire and by two sisters Mrs. Maria Proulx and Mrs. Cecile Theoret.

Funeral services were held at 2 p.m. on Oct. 13 at St. William's Church, Martintown. Rev. Tom Villeneuve officiated. Cremation followed.

Pallbearers were Michael Sayyeau, Carolyn Sayyeau, Paul Charlebois, Daniel Charlebois, Annette Charlebois and Lynn Charlebois.

Ida Lauzon

Mrs. Ida Lauzon of Alexandria passed away at the Community Nursing Home, October 6, 1994. She was 92 years old.

She was the daughter of the late Clement Deprato and the late Cleothide Taillefer and the beloved wife of the late Arthur Lauzon.

Mrs. Lauzon is survived by two sons, Lionel (Yvette), Cornwall, and Romeo (Dorothy), Alexandria, daughter-in-law Jeannine Lauzon, Ville Lasalle, Que., and one sister Yvette Gauthier of Cornwall.

She was predeceased by two sons, Sylva and Guy, five sisters, Corine Larocque, Antoinnette Richer, Clemence Bisson, Cecile Choquette, Salomie Gauthier and by three brothers, Albert, Adrien and Romeo Deprato.

Mass of Christian burial was held at Eglise Sacre-Coeur, Alexandria on Oct. 10 at 11 a.m. Rev. Luc Bouchard officiated. Interment was in the parish cemetery.

Pallbearers were Bruno, Jean, Michel, and Jean-Guy Lauzon, Doug Delage and Roch Hurtubise.

Laura Leroux

A native of Green Valley, Laura Malboeuf died on September 14, 1994 at Residence Simon, Rockland. She was 88.

She was the beloved wife of the late Emile Leroux and a daughter of the late Alfred Malboeuf and Celina Duhamel.

Mrs. Leroux is survived by daughters, Therese Leroux of Cornwall, Diane Leroux of Brossard, Que., and sons Herve of Rockland, Rheal of Victoria, B.C., and Jean-Guy of RR2, Newington. Also surviving are 15 grandchildren and 15 great grandchildren.

Four sisters and two brothers also mourn. They are: Berthe Granger, Massena, N.Y., Ida Brabant, Hawkesbury, Sister Irene Malboeuf (Providence), Montreal, Laurette Gaddoury, Montreal and Aurele, Ville Lasalle and Raymond of Hull, Quebec.

Mrs. Leroux was predeceased by three sons, infant Roger, Yvon and Roger Jr. and by a daughter Simone; by a brother Rodolphe and a sister Yvonne Levac.

Mass of Christian burial was held at 2 p.m. on September 17 at Ste. Marie de l'Assomption church, Green Valley. Interment was in the parish cemetery, Green Valley.

Pallbearers were: Michel Leroux, Francois Leroux, Yvon Leroux, Marc Leroux, Stephan Leroux and Christian Leroux.

Wilbert A. Crawford

Wilbert A Crawford passed away peacefully at his late residence in Ottawa on October 5, 1994 in his 87th year.

Born in Monkland, he was the son of the late John B. Crawford and Emma Hill. He went to Ottawa as a young man and worked for the Department of Agriculture until he retired.

He leaves to mourn his loss, his wife the former Elizabeth Martin at Beacon Hill Lodge, Ottawa; his brothers Stuart and his wife Dorothy of Monkland, Basil and his wife Bryle of Finch, sisters-in-law Eloise Crawford, Long Sault, and Dorothy Crawford, P.E.I.; also several nieces and nephews.

He was predeceased by Gordon, Robert, Forbes and his wife Isobel, Milton and his wife Edna.

The funeral was held on Saturday, October 8 from Hulse, Playfair and McGarry Funeral Home.

Pallbearers were Bob and Clare Crawford, Bill Shields and Grant Buchan.

Burial was in Capital Memorial Gardens, Manotick.

Lawrence Villeneuve

Lawrence Villeneuve of Cardinal, Ont., died peacefully Oct. 12, 1994 at Brockville General Hospital. He was 82.

Born Sept. 28, 1912 at Maxville he was a son of the late Frank and Fabiola (Marion) Villeneuve.

Mr. Villeneuve worked on the Seaway and as a foreman for Ontario Hydro. He was a member of Royal Canadian Legion Branch #105 Cardinal, serving overseas in WW II from 1940-1945.

Mr. Villeneuve is survived by son Lawrence Jr. of the Yukon and by daughters Clara Wetzel of Sudbury and Lorraine Hann of Smiths Falls. He will be sadly missed by seven grandchildren and two great grandchildren.

Also mourning is a brother Hector of North Bay, sisters: Ida Foran, Kirkland Lake, Loretta Thurling, Mary Stella Moore, and Marie Frances Adams, all of Peterborough. Many nieces and nephews also survive.

He was predeceased by three brothers and two sisters.

At the request of the deceased, there was no visitation or funeral service. A memorial service will be held at a later date.

Malcolm Derrig

Malcolm R. (Little Mac) Derrig passed away peacefully at his residence, Lancaster, on October 8, 1994. He was 74.

Mr. Derrig was the beloved husband of Emma Spencer and dear father of Roy, Sean (Michelle), all of Pointe Claire, Que., and Jay of Fort Nelson, B.C. He will be sadly missed by four grandchildren: Alain (Gabrielle), Anne, Ryan, Christopher and by one great granddaughter, Isabelle.

Funeral services were held at St. Joseph's Church, Lancaster on October 11, at 11 a.m. Monsignor Rudolph Villeneuve was the celebrant and he was assisted by Rev. Gary McDonald. Interment was in St. Raphael's Parish Cemetery.

Pallbearers were: Roy Derrig, Sean Derrig, Alain Manseau, Richard Kake, Eric Cordrey and Danny Mullins.

KNIGHTS OF COLUMBUS
Home and Auto

REMI Prud'Homme
INSURANCE BROKERS INC.
GENERAL INSURANCE
• AUTO • THEFT • FIRE
FARM
198 Main St. S., Alexandria (613) 525-3134

FOR CHANGES
"Together let's look in the same direction"
POUR DES CHANGEMENTS
"Ensemble regardons dans la même direction"



VOTE / VOTEZ
EDNA MASSIA LALONDE
November 14 novembre
Councillor / Conseillère
Alexandria
44-1p

Centre de santé communautaire de l'Estrie
CSCE
Alexandria

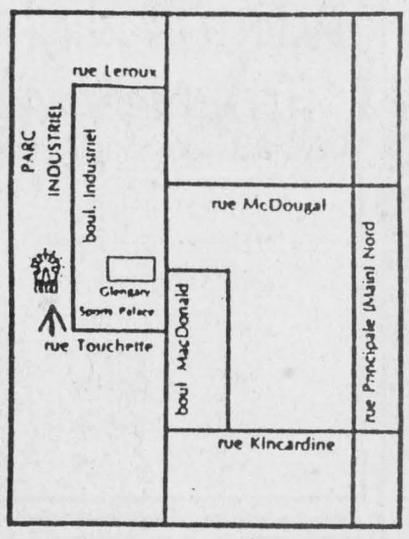

Heures d'ouvertures

Lundi:	13h00 à 17h00
	18h00 à 21h00
Mardi:	8h30 à 16h30
Mercredi:	8h30 à 16h30
Jeudi:	FERMÉ
Vendredi:	8h30 à 16h30
Samedi:	FERMÉ
Dimanche:	FERMÉ

280, boul. Industriel
Alexandria
K0C 1A0

525-5544
Services de Santé:
Physique • Mentale • Communautaire

McArthur Bros. & MacNeil Ltd.
FUNERAL HOMES
Donald W. Derry, PRESIDENT EST. 1859
Funeral Directors
932-6300
Michael Cook
P.O. Box 95, Oak Street
Lancaster, Ontario K0C 1N0
Lori Hollingsworth
428 2nd Street East
Cornwall, Ontario K6H 1Z3

Canton de LOCHIEL Township
Support someone who has served you for 15 years. Your vote would be appreciated.
Avec 15 années d'expérience avec la municipalité. Votre vote serait apprécié.
RE-ELECT/RÉ-ÉLISEZ

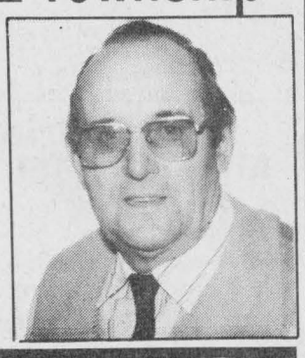

Maurice Montpetit X
Deputy-Reeve/Sous-préfet

We're Celebrating Our 1st Anniversary!
Anniversary Buffet
Saturday, Nov. 5
6:00 p.m.
Featuring: Turkey, Roast Beef, Lasagne, Salad Bar, Dessert Bar, Coffee or Tea
9.95
GREEN VALLEY B-B-Q RESTAURANT
Green Valley 525-4354

Caring for Life — Hiccups

VON CANADA
By Dr. George McKiel

Mild cases of hiccups (or hiccough) last for a few minutes but severe cases may last for days or, rarely, months. My next door neighbor, Edward Calp, agonized with his terminally ill father as cancer advanced. Then, just a year before his death, he developed hiccups which persisted for the final year of his life. It's only a few years ago that the Pope died of complications from incurable hiccups despite the best of medical attention.

We seem to get hiccups after eating a meal too quickly or by slight stomach upsets. The more severe cases are associated with various post-op abdominal conditions, functional diseases of brain and spinal cord, sometimes precipitated by mental and toxic disorders.

> Hiccups = paroxysmal involuntary contraction of the diaphragm whose characteristic sound is produced by contraction of the vocal cords, closure of the glottis which then arrests the flow of air into the pharynx.

Glengarry has its own accepted "cures" for hiccups, most of which are quite useless. Lorna of Glen Norman says, "breathe into a paper bag" and this makes good sense for rebreathing the exhaled air increases the intake of carbon dioxide which can stimulate the brain's respiratory center. Normally the basic rhythm of respiration is controlled by portions of the nervous system in the medulla and pons but demands of the body, signalled by higher CO_2 in blood gases, can modify the breathing rhythm. Outgoing neural impulses pass to the diaphragm along the phrenic nerves. So in severe hiccup cases the doctor may treat the annoying hiccups by blocking the phrenic nerve, stimulating it electrically or temporarily blocking the neural impulses by anesthesia. In the Pope's case that did not work so the phrenic nerve was surgically severed.

A Lancaster lady tells me that a good fright will cure the hiccups. That brought to mind a flight sergeant I knew in the R.C.A.F. who had hiccups for 4 days. His wife was so concerned finally, that she stood on a chair behind the front door when he was due to come home from work. As the door opened she jumped onto his back to scare him and cure his hiccups. It did, the hiccups stopped, but she knocked him down so hard that he broke a bone in his wrist. I understand the marriage survived!

Another hiccup cure which I've seen used in Glengarry is to get the victim to drink a glass of water by sipping it from the back of the glass. Likely the concentration, and humping over, stops inspiration long enough to interrupt the hiccup pattern or, again, it may be the build up of CO_2 blood gas that does the trick.

Elsie of Green Valley says that her dog occasionally gets hiccups and by pushing, gently, on the dog's back just behind its collarbone, she can interrupt the hiccups and bring her pet back to normal breathing.

This message is brought to you in part by the following
GIANT TIGER
Main St. S., Alexandria
and *The Glengarry News*

Good Value Travel Insurance
If you are away on business or holidays, an accident or illness could be expensive, as well as inconvenient. Our travel insurance plans can provide the protection you need.
As the largest Canadian-owned multi-line insurer, we offer a wide range of insurance products and financial services through our 350 offices nationwide

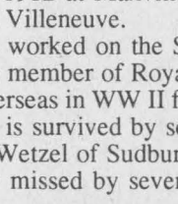

Frederick Lercux
Apple Hill
527-5672
Good Value From People You Can Trust
the co-operators
Insurance/Financial Services
LIFE • RRSPs • HOME • AUTO • FARM • BUSINESS • GROUP TRAVEL

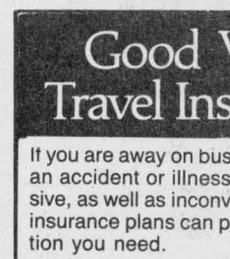

"The spider looks for the merchant who doesn't advertise so he can spin a web across his door and live a life of undisturbed peace"
Samuel Clemens

Are You Interested In Quality Education For Every Child?
We encourage you to be informed and to vote for a School Board Trustee in your area.



Voting Day Nov. 14th
Contact your local Municipal Clerk's Office for polling station.
SPONSORED BY:
S.D.&G. WOMEN TEACHERS' ASSOCIATION
WE'RE WORKING FOR YOU!
44-1C

Classified Advertising

Church Services

Les Assemblees de la Pentecote du Canada
COMMUNAUTE DE GLENGARRY
WORSHIP SERVICE
Sundays, 6:00 p.m.
BIBLE STUDY
Tuesdays, 8:00 p.m.
Glengarry District High School - Pastor: Francois Labelle
525-0830 41-tfc

Alexandria Alliance Church
SUNDAY
9:45 a.m.- SUNDAY SCHOOL
for all ages
11:00 a.m. - MORNING WORSHIP
Glengarry District High School
Enter south side of building
Pastor: Rev. George Fry
525-0876 37-tf

LOCHIEL REFORMED PRESBYTERIAN CHURCH
LORD'S DAY SERVICE
11:00 a.m. and 7:00 p.m.
BIBLE SCHOOL - 10:00 a.m.
Wednesdays, 7:00 p.m.
Prayer and Bible Study
Tel: 874-2989 37-tf

The Anglican Church of Canada
ST. JOHN THE EVANGELIST
Lancaster, Ontario
(In Glengarry Provincial Park off South Service Road)
- Holy Eucharist -
SUNDAYS - 9:15 a.m.
Rector: The Rev. Dean Purdy
932-7071 37-tf

Congregational Christian Churches In Canada
COMMUNITY PROTESTANT CHURCH
Lancaster
SUNDAYS at 10 a.m.
in Smithsfield Hall
Pastor: Eric Urquhart
347-2262 44-1c

Entertainment

BOB'S HOTEL
Dalhousie, Quebec
FRIDAY, NOV. 4
Entertainment by
Celtic Connections
I.D. required 44-1c

THE ORIGINAL Champions ROADHOUSE
THURSDAY, NOV. 3
Great DJ Music with
JAKE AT WORK
FRIDAY, NOV. 4
Dance the night away with
JAKE AT WORK
SATURDAY, NOV. 5
Even More DJ Music
Coming next weekend
Great Live Rock n' Roll with
LANDMARK
103 Main St. North, Alexandria
525-2128 44-1C

King George Tavern
Maxville
THURSDAY, NOVEMBER 3
Donna's Goodbye and Welcome Party To New Owners
ED and BETTY WRIGHT
Guest bartenders for the evening to ensure your entertainment will be Bernie; Gerald; Jamie; Kenny; Stan and Ernie; etc.
And of course...The Band of your choice...
THE FREEDOM BAND
Come and be part of The Last Hurrah To Donna AND MEET ED AND BETTY 44-1C

Coming Events

FINAL clearance. All you can carry -- $1, Church on the Hill, Kincardine St., Alexandria, Wednesday, Nov. 2 and 9th, 1 to 4 p.m., Saturday, Nov. 5 and 12, 9 a.m. to noon. Sale room closes Nov. 12. Thanks to all who helped. 44-2c

FALL bazaar and luncheon, St. Michael and All Angels, Maxville, Saturday, November 5, 11 a.m. to 1:30 p.m. Everyone welcome. 44-1p

The Community Protestant Church Ladies
FOURTH ANNUAL
FALL BAZAAR
Smithsfield Hall, Main St., Lancaster
FRIDAY, NOV. 4
from 7 p.m. to 9 p.m. and
SATURDAY, NOV. 5
from 9:30 a.m. to 3:00 p.m.
FINE CRAFTS and FOOD
FREE ADMISSION
Everyone Welcome 44-1p

Entertainment

BONNIE GLEN
525-3078 525-2646
LINE DANCING INSTRUCTION
Thursday Night, 7:30 p.m.
* * *
SATURDAY, NOV. 12
TRI COUNTY HORSE CLUB ANNUAL BANQUET AND DANCE
Live band: Bob and Ducky.
Buffet supper: 7 p.m.
Dance 9 p.m. Admission to dance $5. Numerous prizes. Everyone welcome. For more info call Lynn 527-3146 or any member of the club.
* * *
SATURDAY, NOV. 19
SOIREE DANSANT / DANCING NIGHT with 2 shows/ avec 2 presentations. Chuck Labelle and Company et P.A.D. 44-1C

Frenchie's Place
Main St., Alexandria 525-3510
WHERE ALL YOUR FRIENDS ARE!!!
TUESDAY - FREE POOL (after 6 p.m.)
SATURDAY, NOV. 5
Mini Pitoune - 1 p.m.
$10 entry
SUNDAY, NOVEMBER 6
SINGING MACHINE
with Diane - CASH PRIZE
2-6 p.m.
Friday, Nov. 4 and Saturday, Nov. 5
ERNIE FRANK
44-1c

THE ATLANTIC
SERVING GLENGARRIANS SINCE 1882
At the station in Alexandria
FRIDAY, NOVEMBER 4
Great DJ Music
Coming Friday, November 11
Country music at its best with
PERRY DUNLOP
NTN TRIVIA
Tuesday - 8:30 p.m.
WORLD'S BIGGEST GAME SHOW
WEDNESDAY - 9:00 P.M.
TRAVEL TRIVIA
The game that takes you places
THURSDAY - 8:30 p.m.
The Ultimate SPORTS TRIVIA SHOWDOWN
FRIDAY - 9:00 p.m.
SPOTLIGHT
Movies and Entertainment
SATURDAY - 10:00 p.m.
MUSIC TRIVIA
WIN CDs, T-SHIRTS, HATS and MUCH MORE
OPEN SUNDAYS 44-1C

Coming Events

FRATERNITE ALEXANDRIA INC.
49 St. Paul, Alexandria
- ACTIVITIES -
BINGO 44-1C
FRIDAY, NOVEMBER 4
Jackpot $600 in **5** numbers

EUGENE WHALEN
former Agriculture Minister
"An Evening With Eugene Whalen"
FREE ADMISSION
Nov. 9th – 8-10 p.m.
Donations towards K of C Charities • Light Lunch
St. Anthony Church Hall, Apple Hill 44-2c

GLENGARRY SPORTS PALACE
Tel: 525-3600
BINGO
THURSDAY, NOV. 3
7:30 p.m.
Admission $15
11 games at $50
8 games at $100
1 game at $1,000
1 BONANZA 60/40
4 SPECIALS 50/50
Proceeds to ADMHA 44-1c

CHARLOTTENBURGH RECREATION CENTRE
BINGO
Every Tuesday at 7:30 p.m.
* * *
NEW FORMAT STARTING NOVEMBER 15th
* * *
Good Hall Rental Dates Available
347-2411 44-1c

GLEN WALTER FIRE DEPT.
HARVEST DANCE
Saturday, Nov. 5
9 p.m. – 1 a.m.
Knights of Columbus Hall
Glen Walter
Spot Dances • Door Prize
Cash Draw at Midnight
Music by D.J.
Lunch Served • Everyone Welcome 44-1c

ANNUAL MEETING
GLENGARRY CLUB OF OTTAWA INC.
Navy Club
Middle Street
Victoria Island
Ottawa
SUNDAY, NOVEMBER 13
2:00 p.m.
Refreshments available
New Members Welcome 44-1c

Coming Events

CRAFT and bake sale, Nov. 26, Apple Hill Community Centre, 9 a.m. to 4 p.m. Spaces still available. For further information contact Linda Vogel 528-4045. 44-1p

Royal Canadian Legion Br. 544
LANCASTER
Oak Street
UPCOMING EVENTS
REMEMBRANCE BANQUET
SATURDAY, NOV. 12
6:30 p.m.
Tickets before Nov. 6: $5 each
after Nov. 6: $10 each
REMEMBRANCE DAY SERVICES
SUNDAY, NOV. 13
Williamstown 11:30 a.m.
Lancaster 2:00 p.m.
Reception after Lancaster Service
ALL WELCOME
BANQUET HALL
Seats 170 - Catering - D.J.
TENT RENTAL
Info - 347-3286 43-3c

GLENGARRY HOLSTEIN CLUB 1994 ANNUAL BANQUET and AWARDS NIGHT
FRIDAY, NOV. 4th
at 7:30 p.m.
Char-Lan Recreation Centre
Williamstown, Ont.
Entertainment:
MAGICAL ALLIANCE
Nielson's Catering
Door Prizes
$20 per ticket
Tickets available from all Holstein directors and the Ag. office. 43-2c

Glengarry-Prescott Ayrshire
Banquet and Awards Night
Fri., Nov. 4
Vankleek Hill Curling Club
Turkey Supper
$15/pp • 7:00 p.m.
Guest Speaker
Tickets/phone
347-7701
347-2949
528-4463
347-3428 44-1c

GLEN ROBERTSON SOCIAL CENTRE
525-3283 874-2081
BINGO
SATURDAY, NOV. 12
from 1 p.m.
$2600 in prizes
Everyone Welcome
* * *
WESTERN LINE DANCING
returns Monday, November 7
* * *
CARD PARTY
EUCHRE and 500
TUESDAY, NOV. 8
8:00 p.m.
Sponsored by Club 65
Everyone Welcome
* * *
Excellent banquet hall facilities for weddings, mixed parties, social gatherings,etc. - Good dates still available for weddings,stags, etc. 44-1c

Maxville & District Sports Complex
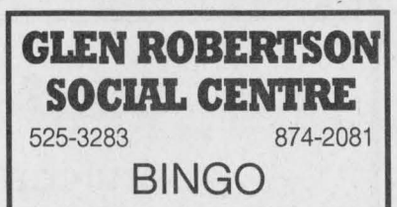
Osie F. Villeneuve Arena
Maxville 527-5659
SATURDAY, NOV. 5th and SUNDAY,NOV. 6th
RUBY'S COUNTRY CRAFT SALE
* * *
LINE DANCING - WEDNESDAY NIGHTS AT 7:30 p.m.
THURSDAY MORNINGS AT 10:00 a.m.
* * *
PLANNING FUTURE EVENTS?
Weddings - Mixed Parties - Family Reunions - Meetings - Classes
Fully Licensed - PHOTO I.D. MANDATORY
AIR CONDITIONED BANQUET HALL 44-1C

Coming Events

SOUP luncheon and bazaar, Alexandria Curling Club, Thursday, November 3, 1994 – 11 a.m. to 2 p.m. Cost $5. Crafts, baking, white elephant table. Sponsored by Alexandria United Church Women. 43-2c

FALL TEA and bake sale, the "Round Church" Dalhousie Mills, Saturday, Nov. 5, 1-3:30 p.m. $3 each. Books, white elephants, etc. All welcome. 43-2p

CHRISTMAS Craft Fair, Saturday, November 5, 10 a.m. to 8 p.m., Sunday, Nov. 6, noon to 4 p.m., Maxville Sports Complex. Lunch by First Maxville Boy Scouts. Everyone welcome. 43-2p

EUCHRE party at North Lancaster Separate School, November 6, at 8 p.m. Cash prizes and good lunch. There will be five door prizes of a turkey each weighing 10-15 lbs. Everyone welcome. 44-1p

CLAN MacLeod Society of Glengarry will hold its annual pot luck meal, meeting and dance competition at Laggan Public School on Saturday, Nov. 12 at 7:30 p.m. The dancing competition will be open to Seniors 12 and over and for Juniors 11 and under with money prizes only. The Isabel MacLeod trophy for seniors and the Farquhar MacLeod trophy for juniors, shall be won by MacLeod or descendant thereof with the highest points in the above classes. Seniors dance the Highland Fling and the Flora and the juniors dance the Highland Fling. For more information call Helen MacLeod at 525-2327. All are welcome to come and meet your National President Barbara Armstrong. 44-2p

MARTINTOWN Community Centre
* * *
11th ANNUAL
ONE STOP CHRISTMAS SHOP CRAFT SHOW and SALE
SATURDAY, NOVEMBER 12
11 a.m. - 4 p.m.
Free admission, bake sale, refreshments
* * *
Banquet hall available for rental
Tel: 528-4235 or 347-2411 44-2c

EUROPEAN NIGHT
SATURDAY, NOV. 12
MUSIC BY...
EDELWEISS BAND
Meal: 7 p.m. to 9 p.m.
Admission: $15
Maxville Sports Complex
Tickets: Maxville Farm Machinery, Fritz Fine Foods, Christine Jans, Eileen Colbourne, Dora Bill, Maxville Village Office. 43-2p

St. Andrew's United Church
Williamstown
Annual Turkey Supper
Sat., Nov. 5
5–8 p.m. – Irvine Hall
Adults – $8
Ages 6-12 – $4
Under 6 – Free
A warm welcome to all! 44-1c

Glengarry Association for Community Living
l'Association d'Intégration Communautaire de Glengarry
OPEN HOUSE
PORTES OUVERTES
MONDAY, NOVEMBER 7
12:00 - 1:00 – 3:00 - 5:00 p.m.
332 Macdonald Blvd., Alexandria
Ribbon Cutting Ceremony - Ouverture Officiale
3:30 p.m. 44-1c

Coming Events

Bingo
Dalkeith Optimist Hall
November 5
- Warm up 12:30 p.m.
- Regular games at 1 p.m.
- Over $3,000 in prizes
- Everyone Welcome
- Entry $20.00 a pad 44-1C

Births

MacPHERSON -- John and Joanne are thrilled to announce the birth of their daughter, Mareena Grace on Saturday, October 8, 1994 at Hawkesbury General Hospital, weighing 7 lbs. 1 oz. and 19 inches long. Proud grandparents are Lillian MacPherson and John Wood.

MACK – It's a boy! Les and Janice (nee Haack) are pleased to announce the birth of their first child, Brandon Michael, born Saturday, October 8, 1994 at 1:06 a.m., 9 lbs. 1/2 oz. Proud grandparents are Paul and Karen Haack of Martintown and Stewart and Aline Mack of Cornwall.

McGILLIS -- Garrett, Anna-Marie, and big brother Clark are so happy to welcome Samuel Garrett Ryan into their family. Born on Saturday, October 29, 1994, at the Ottawa General, "baby Sam" weighed 7 lbs. 2 ozs. Proud grandparents are Desmond and Sheila Robinson of Vankleek Hill and Gerald and Marguerite McGillis of Alexandria and great grandmother Adelia Clark of Pendleton.

Announcements

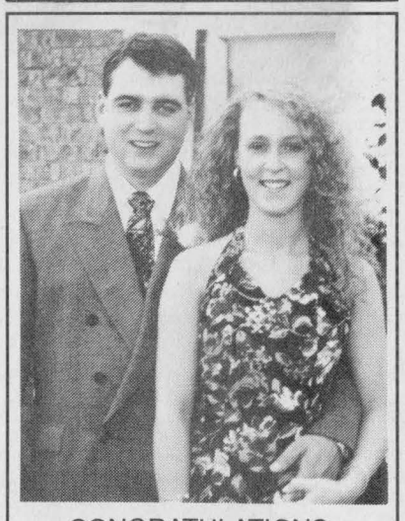
CONGRATULATIONS
to Lisa and Jamie on your
ENGAGEMENT
OCTOBER 22nd, '94
Lisa is the daughter of Robert and Anita Allinotte, Navan, Ontario and Jamie is the son of Allan and Judy Poulin, Green Valley, Ontario. 44-1p

Lost and Found

FOUND: large German Shepherd mix with Labrador near Glen Roy/Apple Hill on Oct. 27. Call 525-1808. 44-1n/c

LOST: last Wednesday, large gold hoop earring with turquoise stones, in the Alexandria Loeb parking lot. Please call 525-4851. 44-1p

CLASSIFIEDS GET RESULTS!

CLASSIFIED
Only $4.50
(20 words)
2nd week 50¢ less
RATES

General Classified–$4.50 for 20 words, plus 16¢ for each additional word.
Births, Found, Graduations, Weddings, anniversaries (50th and over) will be accepted free, with picture.
Classified display–48¢ per agate line. (53¢ outside Glengarry County) We reserve the right to place all advertising under the appropriate classifications.
Box Numbers–$12.00 per week (includes Box #) c/o the Glengarry News, Box 10, Alexandria, Ontario K0C 1A0.
Deadline for advertising is 3 p.m., Monday.
ALL ADS MUST BE PAID FOR IN ADVANCE
Call 525-2020 – Fax: 525-3824
Office Hours: Mon. to Fri. 9 a.m. to 5 p.m.

In Memoriam

BOURGON -- In loving memory of a dear mother and grandmother, Jeannette, who passed away October 31, 1992.
Sleep on, dear good mother, it has been long years
Since you left our hearts filled with sadness and tears;
Yours was a heart that was blithesome and gay,
Scattering sunshine all along the way;
You know how we loved you and yes, love you yet,
Though God took you from us we cannot forget.
-- Sadly missed and always remembered by Michel, Denise and Tina. 44-1p

KAUFMANN -- In memory of my husband Philip who passed away Nov. 8, 1983.
Little did I know the sorrow that day would bring
The call was sudden, the shock severe
To part with one I loved so dear;
You did not have time to say farewell,
You were gone before I knew,
And only god knows why.
-- Wife Helen. 44-1p

LEVERT, Helene -- In loving memory of a dear daughter and sister who passed away Nov. 1, 1988.
These are the things death cannot take away
Nor age, nor tears, nor pain, nor cruel care
Can harm her now or enter memory's hall,
She that we loved, so beautiful and fair,
From all life's dangers now secure is she;
Lovely she was and lovely she shall be.
-- Sadly missed and always remembered by Mom and Monique and family.

WILLIAM OUIMET – In memory of
The man who lived on love
The love for his wife
Children and family
For friends from miles around
To set forth on a journey
In the year 1956
Bringing folks from all around
Time will not be forgotten
Of the man you love
The thrill of moose hunting
He brought love and joy
To all of us
Thrills and laughter
Love of nature
Fresh northern air
Excitement from British Columbia
to St. John Newfoundland
A man with great patience
He brought us to understand
A lot about living
And most of all
Living on love
God bless a great man
Who is sadly missed
Still with us every passing day
Forever in our hearts
We greatly honor
Mr. and Mrs. Wayne Cameron
44-1p

Card of Thanks

THE family of the late William Ouimet would like to extend sincere thanks to Rev. G. Deschamps, L. Bouchard, M. Larouche, Munro Funeral Home. A heartfelt thanks to family and friends for expressions of sympathy, acts of kindness and thoughtfulness during the recent loss of a loving dear father, William Ouimet. Your kindness will always be remembered.
-- Wife and family. 44-1p

DEAR neighbors and friends: No words of ours can express the thanks we feel for all the kindness shown to us during the days since our barn fire. It was a terrible shock and it does take time to recover from it. We especially want to thank the family of Bob and Joyce McIntyre for being so kind to Douglas and for all the meals and help at the barn that they have given him. A special thank you to Cathy and Peter MacRae and the Fair Board of Avonmore for the benefit dance. We will never forget all the time and work you put in to make the evening such a success. Again, to all our friends from neighboring towns and townships around that came to Avonmore, we thank you.
–Ralph and Isabell MacKenzie and Douglas Robinson. 44-n/c

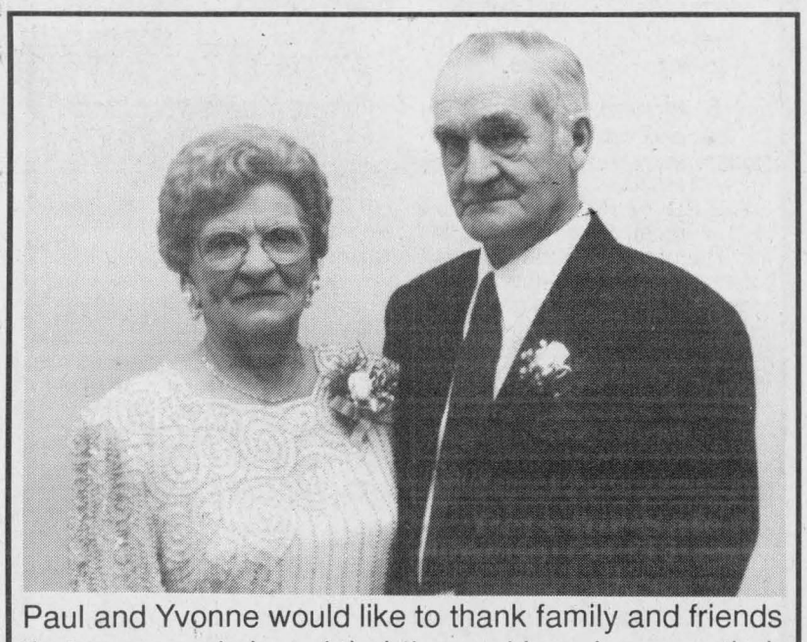

Paul and Yvonne would like to thank family and friends that came and shared their joy and happiness on their 50th Wedding Anniversary celebrated on October 15, 1994.
Thank you for your kindness and nice gifts. A special thanks to Père Bouchard for the nice ceremony. It will be long remembered.
From the Décoeur Family
44-1p

Courses

Courses

S.D. & G. Industrial Training Council and the following Trainers are pleased to announce these upcoming courses

(1) RESIDENTIAL WIRING AND ELECTRICAL CODE BOOK COURSE
November 15 - December 22, 1994 part-time evenings
Instructor: Brian Bedard

(2) FIBER OPTIC INSTALLATION COURSE
NOVEMBER 18-19, 1994 2-DAY WORKSHOP
Instructor: Ryerson Polytechnic University (CET)

(3) MICROSOFT CERTIFIED SYSTEMS ENGINEER (CSE)
December 5, 1994 - May 5, 1995 - 20 weeks
Instructor: NetVision Inc. (UI Recipients ONLY!)

Seating is limited, therefore interested individuals are encouraged to contact the: S.D.&G. Industrial Training Council at 933-8030 between October 31 and November 8th for further details. 44-1c

Pets for Sale

DOG to give away to a good home, brown and white, Husky-type, friendly, male, good with kids. Tel. 527-3401. 43-2p

Marine

INDOOR/OUTDOOR storage: cars, boats, trucks, motor homes, campers, motorcycles, etc. $10 per lineal ft. for season. 10% off on 2nd vehicle. Tel. 613-347-7688, leave message. 39-6p

BAINSVILLE storage indoor and outdoor storage, boats, cars, RVs, trailers, farm machinery etc. (cement floor), $25/month. George Corput, 347-2128.

Deaths

Salon Funéraire
Hillcrest
Funeral Home
151 Bond St., Vankleek Hill, Ont.

DEATH NOTICE

LEDUC, EDGAR

(Retired Dairy Fieldman for the Ministry of Agriculture-Plantagenet) Peacefully at the Hawkesbury General Hospital on Thursday, Oct. 27, 1994. Edgar Leduc in his 74th year. Dear son of Columbia Leduc (nee Rozon) of Maxville and the late Alphonse Leduc. Beloved husband of Irene (nee Sauve). Loving father of Roger (Ann) of Cornwall, Jeannine (Ernie MacMillan) of Cornwall, Dianne (Bernard St. Denis) of Vaudreuil, Quebec, Ronnie (Michele) of Hawkesbury, Gilles (Lorraine) of Cornwall and predeceased by his son Rheal (Janice Leduc) of Hawkesbury. Dear grandfather of 17 grandchildren and 5 great-grandchildren. Dear brother of Harvey (Melvina) of Alexandria. Mass of Christian burial was held on Saturday, Oct. 29, 1994 at 2 p.m. at St. Gregory's Roman Catholic Church, Vankleek Hill. Followed by interment at St. Gregory's Cemetery. Those who wish may make a memorial donation to the Canadian Cancer Society or the Palliative Care Unit of the Hawkesbury General Hospital. Funeral arrangements entrusted to the Hillcrest Funeral Home, 151 Bond Street, Vankleek Hill. The pallbearers were Scott MacMillan, Brad MacMillan, Rodney Leduc, Murray Leduc, Joey Leduc and Michel St. Denis. 44-1c

Cards Of Thanks

STEWART, Jessie -- To our family, friends and neighbors we wish to express our deepest gratitude for the gestures shown to us at the time of our loss. Every expression of caring, sympathy and support was a tremendous comfort to us. Special thanks to Dr. Jaggassar and the wonderful staff at the Maxville Manor who gave her such tender care; to Rev. F. Bailey for his words of comfort; the organist and choir of the Dunvegan Presbyterian Church, as well as the ladies of the church who provided the lovely lunch after the services; for the prayers, floral arrangements, charitable donations and food brought to our homes; and to Dale Munro and his staff at the Munro Funeral Home for their quiet concern and direction. The acts of kindness will be remembered and will remain a tribute to the memory of a loving mother, grandmother and great grandmother.
– The MacRae and Stewart families.

Articles for Sale

MOVING sale: Hotpoint fridge and stove, beige color, apartment size Inglis white washer and dryer, sofa bed. Tel. 525-2145. 44-2p

WANTED: VOLKSWAGEN Beetle, any condition, leave message at 525-4140. 44-1c

ANTIQUES and collectables, bought and sold; also estates bought with discretion. Rod's Antiques, 229 Main Street, Lancaster. Tel. 347-2670, open 10 a.m. to 6 p.m., Wednesday till Sunday. 41-4p

CENTRE Liquidation Commercial and Industrial Sale, Hwy. 401, Exit 9, St. Zotique (formerly GTL Transport) metal shelving, cabinet, filing cabinet, desk, stacking chairs, locker, safe, conveyor, counters and sinks (stainless); also round tables for bar or restaurant and cake fridges.. Tel. 1-514-265-3270, 1-514-267-7537. Open from 8:30 a.m. to 5:30 p.m. Saturday 9 a.m. to 3 p.m. 42-tf

WATER softener sales, 40 kg. only $9.99. Call 525-4116. 15-tf

NAPOLEON airtight woodstove, in almost new condition, only 3 yrs. old, new $1,500, will sacrifice at $500. Tel. 525-2293. 43-2p

QUALITY designer clothing (gently used) for the entire family including wedding gowns, jewellery, furniture, etc. Treasure Lane Shoppe, 164 Pitt Street, Cornwall, Tel. 932-9042. 44-3c

SATELLITE dish for sale, complete set-up. Tel. 525-0922 or 525-4271. 43-2p

KENMORE sewing machine, arm rest, with cabinet, 6 stitch, button, button hold with 4 special foots, good condition, make me an offer. Call after 4:30 -- 525-1780. 43-2p

ONE 40-gallon hot water tank, 2 years old. Call after 7 p.m., 525-3363. 43-2p

ONAN generator 4000 watts, 110-220 volts, ideal for hunting camp. Tel. 347-7614. 44-1p

AT low price, liquidation first quality materials! Ceramic tile 6x6: .16, 12x12: $1.07, vinyl: .29, pre-pasted: .39, hardwood flooring; maple, birch, oak, pre-sand: $1.37, pre-varnished: $2.99, parquet: $1.39, paint: $9.99, clapboard vinyl: $40 square, window 2x2: $49.95, 2x3: $69.95, 2x4: $79.95, patio door: $383.97, styrofoam 1": $3.37, black shingles: $5.49. Materiaux Lachute 514-562-8501. 44-1c

HEIRLOOM previously RIBBONS & LACE
Overstock liquidation fabrics, accessories, crafts and children's wear.
WEDNESDAY, NOV. 2nd to SATURDAY, NOV. 5th
9:30 a.m. to 1 p.m.
RR 2, 22325 Breadalbane Rd. East
Dalkeith - 874-2710 44-1p

GARAGE SALE
SUNDAY, NOV. 13
MOVING TO VANCOUVER
Furniture, 10-spd bike, BBQ, gardening equipment, garden furniture, tools, misc. items, etc.
Martintown - Chapel Rd.
0.7 km north of Cty Rd. 18. Second house on west side of road 44-2p

GIANT YARD and BAKE SALE
WHERE? Nestle (Carnation) Parking Lot
181 Bishop St., Alexandria, Ont.
WHEN?
SATURDAY, NOV. 5th
Starts at 9:00 a.m.
'SOMETHING FOR EVERYONE" 44-1P

CASSELMAN PLYWOOD HOME HARDWARE BUILDING CENTRE
We have all you need to build or renovate your home at Home hardware
EXCEPTIONAL LOW PRICES.
First quality materials. Vast choice of doors and windows. 61% OFF on Bonneville windows. Excellent prices on carpet and vinyl flooring.
(613) 764-2876 20-tf

WHITE PINE LUMBER

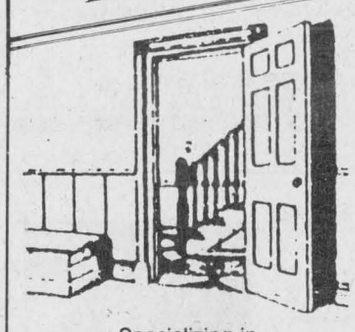

Specializing in
MOULDINGS, FLOORING, DOORS
RR #1, Alexandria, Ont. K0C 1A0
(613) 525-3040
KEN ALEXANDER

HOUSE KITS

#201, 26×36, 2 bedrooms	$13,850
#202, 26×42, 3 bedrooms	$15,495
#203, 26×42, 3 bedrooms	$17,995
#203A, 26×42, 3 bedrooms, garage	$22,695
#204, 26×42, 3 bedrooms	$19,850
#205, 26×50, 3 bedrooms	$17,995
#206, 28×60, 2 bedrooms, garage	$25,495
#207, 30×60, 3 bedrooms, garage	$24,995
#208, 32×58, 5 bedrooms, 2 floors, garage	$43,095
#209, 24×30, garage kit 2 doors	$ 6,195
#210, 26×44, split, 2 bedrooms	$18,195
#211, 30×66, 2 bedrooms, garage	$24,195
#212A, 35-4×35, 2 bedrooms	$24,595

NOTE: 2×6 framing, 6" and 8" insulation, vinyl siding, gyproc, windows and doors, etc. For further information please call:
(514) 264-5533 or
toll free 1-800-561-0618
D.N. Racine Inc.
Athelstan, P.Q. J0S 1A0 9tfc

Articles for Sale

BUY direct from lumber yard, 1x3x8: .55, 2x3x8: .95, 2x4x8: 41.59, 2x6x8: $2.29, 12: $3.71, 2x10x12: 8.59, 14: $9.99, 16: $10.99, aspenite 1/4: $7.39, aspenite 7/16: $11.49, plywood 1/2: $15.99, 5/8: 420.99, shingles Manoir 25 years: $4.99, steel door: $39.95, masonite: $12.99, colonial: $17.95, 6x6x12 treated: $19.99, cushion floor: $2.59, carpet: $3.99, marble tile 12x12: $1.37, cement pipe 12": $49.00, block 8": .75, panelling: $5.95. Materiaux Lachute 514-562-8501. 44-1c

2 black leather swivel chairs with ottoman, like new; also 2 arm chairs. Tel. 525-2195. 44-1p

2-PIECE brown and beige chesterfield, also 35' antenna complete with UHF for all channels. Tel. 525-1936 -- a good bargain. 44-1p

8 CU. FT. freezer, new mini washer, new 220 dryer, wringer washer, automatic washer, antique dining room table, small kitchen set, 110 dryer. Tel. 525-1738. 44-5p

CB base 40 channel with aerial, two CB mobiles, 2 mikes, CB meter tester. Tel. 1-613-527-5499. 44-2p

COLLECTION 160 VHS movies in original cases, lots of new releases. Comes complete with stand, 938-1961. 44-1p

WASHER and dryer, Kenmore, H.D., $325 o.b.o. Tel. 525-5403. 44-1p

BAR fridge, dinette set, twin bed set -- lot $120; also apartment fridge, $50; folding pet cage, $40; pet carrier, $25. Tel. 525-3793. 44-2p

STABLE cleaner and chute, $2,000; horse drawn express wagon, $300; portable camping toilet, $60. Tel. 347-1360. 44-2p

Vehicles for Sale

1985 BUICK CENTURY, V-6, 4-door, AM-FM, air conditioning. Uncertified. Asking $975 as is. Call 525-1629 after 6 p.m. or 525-2020 during days. Ask for Joe. 36-tf

'93 PLYMOUTH Acclaim, 4-dr., full loaded, cruise, AM/FM cass., like new, $12,500 or best offer. Call 347-1544. 43-4p

1986 ACADIAN scooter, blue, good condition, $1,000 o.b.o. Call 525-3855. 43-2p

PENSION, limited income or bankrupt, require a vehicle, why not lease. Call your area leasing headquarters. Same day approval. Two locations to serve you better. Car-o-line Autos Lada, Chesterville, 448-2488 or Avonmore 346-2886. 44-1c

'87 Cavalier, 4 cylinder, auto, 85,000 km., good condition. Tel. 525-3246, ask for Emmett. 44-1n/c

1989 Corsica SM 4-dr., auto, air, low kms., $3,000 firm. Tel. 528-4742. 44-1p

1983 Pontiac Grand Prix, $500. Call Frank 525-3387. 44-1p

1982 Toyota truck, diesel motor, new brakes, shocks, battery, tires, mag wheels, safetied, will accept trades, $1,250. Tel. 525-3614. 44-2p

USED CARS AND LIGHT TRUCKS
New and Used Tires and Truck Caps
Vehicle Value Appraisal
For Sales Tax Purposes
If We Can't Save You A Dollar
We Won't Charge You A Dime
138 MOTOR SALES
3608 St. Andrew's Rd.
938-4865 38-tf

Highland Toyota

USED CARS
93 PONTIAC SUNBIRD LE, 4-cyl. 4-dr., auto, air
93 BUICK CENTURY CUSTOM, 6-cyl., 4-dr., auto, air
92 VOLKS JETTA, 4-cyl., 4-dr., 5-spd.
91 NISSAN STANZA XE, 4-cyl., 4-dr., 5-spd.
91 COROLLA DX, 4-cyl., 4-dr., 5-spd.
91 MAZDA 323, 3-cyl., 2-dr., auto
91 TOYOTA TERCEL DX, 4-cyl., 4-dr., auto
91 TOYOTA COROLLA LS, 4-cyl., 4-dr., 5-spd., air
90 FORD LTD CROWN VICTORIA, 8-cyl., 4-dr., auto., air
90 HYUNDAI EXCEL EXL, 4-cyl., 4-dr., 5-spd.
90 FORD TEMPO L, 4-cyl., 4-dr., auto, air
90 TOYOTA CAMRY LE, 6-cyl., 4-dr., auto., air
89 BUICK CENTURY LTD., 6-cyl., 4-dr., auto, air
89 TOYOTA TERCEL COUPE, 4-cyl., 2-dr., 5-spd.
89 TOYOTA TERCEL COUPE, 4-cyl., 2-dr., auto
89 MAZDA 323, 4-cyl., 2-dr., auto
89 TOYOTA COROLLA LE, 4-cyl., 4-dr., 5-spd.
89 FORD TAURUS L, 6-cyl., 4-dr., auto, air
89 TOYOTA COROLLA STATION WAGON, 4-cyl., 4-dr., auto
87 DODGE ARIES K, 4-cyl., 4-dr., auto, air
87 TOYOTA COROLLA HATCHBACK DX, 4-cyl., 4-dr., auto
87 NISSAN SENTRA XE, 4-cyl., 2-dr., 5-spd.
87 HYUNDAI STELLAR CL, 4-cyl., 4-dr., auto
87 FORD ESCORT, 4-cyl., 2-dr., 5-spd.
86 FORD LTD CROWN VICTORIA STATION WAGON, 8-cyl., 4-dr., auto, air
86 BUICK REGAL LTD, 8-cyl., 2-dr., auto, air
85 TOYOTA CAMRY LE, 4-cyl., 4-dr., auto

4X4 CARS
90 TOYOTA COROLLA STATION WAGON 4X4, 4-cyl., 4-dr., auto
88 TOYOTA CAMRY LE 4X4, 4-cyl., 4-dr., 5-spd.

SPORTS CARS
91 TOYOTA CELICA GTS, 4-cyl., 2-dr., 5-spd.

VANS AND TRUCKS
90 TOYOTA 4 RUNNER, 4-cyl., 4-dr., auto
90 PLYMOUTH VOYAGEUR LE, 6-cyl., extended 7-pass.
88 GMC JIMMY 4X4, 6-cyl., 2-dr., auto
87 JEEP WAGONEER LTD, 6-cyl., 4-dr., auto, air

HIGHLAND TOYOTA
Toyota it's more than just a car!
Hwy. 34 at Seevac, Hawkesbury, Ont. 632-6598
Main Street, Maxville, Ont. 527-2735 43-1c

Vehicles For Sale

GREAT DEALS on USED WHEELS

'93 HONDA Civic LX, 4-dr, 18,000 km, one owner
'91 HONDA Civic 2-dr, auto, hatchback, 66,000 km
'91 PONTIAC Sunbird, 4-dr, auto, well equipped, air, 73,000 km
'91 HONDA Civic 2-dr, 5-speed, hatchback, 36,000 km
'91 FORD Aerostar XLT, extended van, 7 passenger, 67,000 km
'91 CHEV Sprint, 4-dr, auto, 65,000 km
'90 HONDA Accord EXR 4-dr, auto, fully loaded, 89,000 km
'90 HONDA Accord EXR, 4-dr, auto, fully loaded, 110,000 km
'90 HONDA Accord EX, 5-spd, 4-dr, fully loaded

'94 DEMOS
Priced to Clear
Only 3 left

CORNWALL HONDA
"The Dealer Who Cares About You"
1200 Brookdale Ave., Cornwall
933-7558
17 years of quality service to Honda customers inSD&G
1-800-268-6571

Garden Centres

Marlin Orchards & Garden Centre
Apples–Spartan, Cortland, Bancroft, McIntosh, Empire, Spy and Russet
Fresh Apple Cider
CLOSING MID-DECEMBER
STOP IN NOW AND BOOK YOUR WINTER SUPPLY OF APPLES
Gift Certificates Available
Hwy 2, 2 km west of Summerstown Rd
931-1213
OPEN 7 DAYS A WEEK

Gauthier's Greenhouse Garden Centre
COMPLETE GARDEN CENTRE
GOLDEN and RED DELICIOUS APPLE TREES - SPECIAL–$9.95
NORWAY MAPLES - 50% off
POTTED ROSES - $7.95
20% OFF shade trees and shrubs
ALL FALL BULBS ARE IN!
Gift Certificates
RR #1, CURRY HILL
347-2237
31-tf



Apples For Sale
Lobo, MacIntosh, Spartan
Empire, Cortland
Fresh Apple Juice
Fritz Muller
Ste. Justine Orchard
3311 - 4th Rang
Ste. Justine de Newton, Quebec
1 km west of Rte 325
Tel.: (514) 764-3440
39-tf

Produce

QUANTITY of dry mixed firewood for sale. Tel. 874-2589. 40-tf

SUNFLOWERS,, wild bird seed, corn for stove and pony oats. By chance or appointment, Tel. Beaudette's, Maxville, 527-5485 or 527-3229.

FIREWOOD for sale, $35-$50 a cord. Hurry, going fast! Yes, we deliver. Please call 525-0795, 8 to 8 weekdays. 42-3p

STRAW for sale, 300-400 bales; bale chopper with electric motor, 3 h.p. Tel. 874-2132.

FARM raised deer meat, sausages, smoked deer meat, salami and patés. Lisa Scherer -- 874-2049. 44-2p

FOR SALE: dry stovewood, 15-inch; large round bales of hay. Harold MacInnes, Maxville East, 527-5623. 44-2p

FIREWOOD for sale, mostly all maple, $50/cord. Tel. 525-3384. 44-1p

NO CHARGE 95 acres for plowing for cash crop. Contract supplied, McCormick Rd. north of Glen Robertson. Tel. 874-2355. 44-1p

FARM FRESH, GRAIN FED
PORK
CUT AND WRAPPED
$1.13 lb
Fall Special
BECKERIDGE FARMS
TEL: 874-2890 43-2C

Personal

THANKS to the Blessed Virgin Mary. Say the Hail Mary 9 times a day for 9 days. Make three wishes, the first concerning business, the other two for the impossible. Publish this article the 9th day, your wishes will come true even if you don't believe it. Thank you God. It's incredible but true. C.G. 44-1p

SINGING LESSONS! All styles. All ages. Begin anytime. For more information call Colleen 527-1570. 44-2p

Poultry/Livestock

PUREBRED polled Hereford bull calves and two-year-old. Ingleside area. Tel. 537-2756 after 7 p.m. 41-6p

HOLSTEIN bulls a Prelude born Oct. 93 from third generation Very Good dam. 3.6 lifetime average protein a Broker born Nov. 93 from a four generation Very Good dam 3.5 lifetime average protein. Both dams have Superior production records. Cory and John Van Sleeuwen, 347-2757 or 347-7550. 42-4p

THOROUGHBRED gelding 15.3 hh, 10 yrs. old, good jumper, nice disposition, not novice ride, $2,800; 6-yr.-old paint mare, $3,500. Tel. 674-2390 evenings. 43-2p

FOR SALE: purebred Holstein bull by Broker, 1 1/2 yrs. old. Will board heifers. Alfred Vogel, Tel. 347-3489. 43-3p

9 layers for sale, $1 each. Tel. 525-2216 after 5 p.m. 44-1p

YELLOW Golden pheasants, 94 hatch $25 pair, black Rosecomb bantams, $8 pair. Exhibition quality. Jim Humphries, 525-1154. 43-2p

6-MONTH Charolais bull, 3/4 purebred, sired Al FAP Doublestar 100X; self-propelled water bowl. Tel. 525-3825. 44-2p

SIMMENTAL bull and heifer calves, fullblood, purebred, some polled. Tel. 525-4502. 44-2p

COMMERCIAL dairy goat herd, 91 yearling does, one breeding buck, some bred in Oct., asking 21,000. Tel. 874-2624. 44-1p

HENS, 1 year old, for sale. Tel. 527-5473. 44-1p

POLLED Hereford, purebred registered for sale; easy keepers, excellent temperament. Bull calves, heifers, bred cows. Also pheasants red golden and ringnecks for sale, 1994 hatch. Tel. 613-528-4689. 44-2p

GEESE for sale, four females and one male. Call after 6 p.m., 528-4255. 44-2p

WANTED TO PURCHASE
Grade or P.B. Holsteins
Open Heifers large enough to breed
Bred Heifers at any stage
No blood test
Picked up quickly after purchase
NEWELL BROWN
932-4394 43-tfc

I buy all kinds of horses also
"Meat Horses"
(613) 678-3120
Call Collect 44-10p

For Sale/To Let

STORES for rent, 3 sizes available, corner of Lochiel and Main St. Call J. Y. Menard, 525-2207 or 525-1782 (night). 42-tf

MOBILE home for rent, 3-bedroom, oil forced air heating, rent with or without services, at 369 Dominion South. Call 525-1424 B. Lalonde. 42-tf

LAKEFRONT, Alexandria, almost new 2 1/2 bedrooms, $550, possible month free for renovations. Tel. 993-6263, or 1-567-2548. 43-2p

GARAGE to rent, $20 month, 11 Catherine East. Tel. 525-1231. 43-2p

HOBBY farm for rent. Big, older 2-storey country house, small barn, large shed, on 10-acre lot. Located between Vankleek Hill and Alexandria, Ont., 2 miles south of Highway 417. Approximately 1 hour drive from Ottawa or the West Island. Reasonable rent negotiable for mature, financially responsible tenants with good references. First and last month's rent required. Available Nov. 15. Call Shirley at 514-631-6935 until 11 p.m. 43-2p

LANCASTER, Hwy. 2, 2-bedroom cottage, $550/month plus utilities. Available immediately, Tel. 613-347-7732. 43-3p

BEAUTIFUL country home near Martintown on 300 acres treed land. About 16 miles from Cornwall, 3 bedrooms, two fireplaces, large den, living room, 2 bathrooms, with or without appliances, rent $500 per month plus utilities. Tel. (514) 483-3622. 44-2p

FOR RENT: 3-bedroom bungalow, immediate occupancy, $550 per month plus utilities. Tel. 874-2392. 44-1p

2-BEDROOM MOBILE HOME
Stove and fridge, $250/month
North Lancaster
Retired couple preferred
(514) 637-7788 44-2p

HOUSE-2 bedroom, upstairs, possibility of 3rd bedroom downstairs, large corner lot at St. James and Chisholm $500 plus utilities. Available now.
525-1782 44-tf

Personals

LOSE WEIGHT for the Holiday Season. Simple and easy. Don't count your calories. We'll teach you how to prepare nutritionally-balanced meals that will benefit the whole family and all from foods readily available at your favorite grocery store. Five weeks for $55. Call Beverly Hills at 525-0448 for Free Consultation. 43-2c

NINE Hail Marys for 9 days, ask three wishes, one business, two impossibles, ninth day publish. R.L. 44-1p

THANK you St. Jude for favor received. K.L. 44-1p

SAY 9 Hail Marys for 9 days, ask three favors, one business, two impossibilities, ninth day publish this article. R.P. 44-1p

THANKS to the Blessed Virgin Mary. Say the Hail Mary 9 times a day for 9 days. Make three wishes, the first concerning business, the other two for the impossible. Publish this article the 9th day, your wishes will come true even if you don't believe it. Thank you God. It's incredible but true. R.L. 44-1p

NINE Hail Marys for 9 days, ask three wishes, one business, two impossibles, ninth day publish. L.J. 44-1p

THANK you God! Recite 9 Hail Marys during 9 days, make 3 wishes; the first to deal with business, the other two for the impossible. Publish this article on the ninth day. Your dreams will come true even if you don't believe it. G.P.

MOBILE HOMES FOR SALE

1) SET UP IN PARK, 14X64; 2 bedroom, elec. heated, ready to move in

2) SET UP IN DALKEITH Mobile Home Park, 14x68, 3 bedroom, will be ready for November 1st. SOLD

SET UP NEAR GREEN VALLEY, 14x68, elec. forced air, 3 bedrooms, ready to move in.

REAL'S MOBILE HOME CENTER LTD.

GREEN VALLEY - 525-1555 42-tf

RE/MAX 649 Second St. East Cornwall, Ontario 938-8100

RE/MAX Above the Crowd!

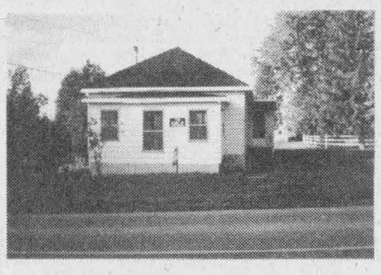

MARTINTOWN - $56,300
EASY TO CARE FOR - roomy country kitchen with built-in corner cabinet, 2 bedrooms, Vermont Cast woodstove in living room,private setting, close to 1 acre of land, small barn which serves as a garage, storage and workshop.

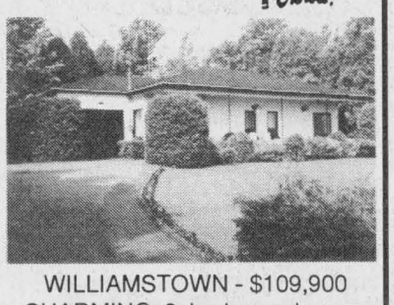

WILLIAMSTOWN - $109,900
CHARMING 3 bedroom bungalow with a hobby room, oak-kitchen cabinets, attached garage. Beautifully landscaped, park-like setting with many trees and quaint walking paths. This home has 1,300 sq. ft. of living space and is a delight to show.



Marjet Rogers
Associate Broker

Call us anytime
938-8100
24 hour pager
347-3516
Res.

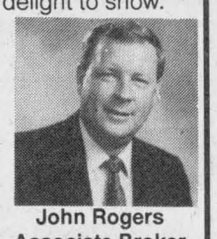

John Rogers
Associate Broker

REALTOR

ALL OUR LISTINGS ARE UNDER MLS SYSTEM!

ALEXANDRIA REALTY

REAL ESTATE BROKER
385 MAIN STREET SOUTH
Office (613) 525-4144



COUNTRY HOME on private lot with many perrenials and mature trees, 200 amps, approved septic, $67,900. MLS



WELL MAINTAINED Cosy 3-bedroom home. $66,900 MLS
1st OF KENYON–2 miles from Hwy 34, 2 bedroom bungalow with fireplace, 2 bathrooms, den, family room and a garage. Hillside, landscaped lot with severance potential. Asking $83,500. TRY YOUR OFFER!



ALEXANDRIA CENTER TOWN, 3-bedroom brick bungalow, extra bedroom in finished basement, priced for a quick sale at $89,900. MLS Call for further details.



ALEXANDRIA Main Street South, extra large house, 5 plus bedrooms, oil heating, good possibility of severance for extra lot. Asking $98,500 MLS



SATISFY YOUR DESIRE for unique architectural styling and details in a well-established Alexandria neighborhood. Call us for full details. priced at $89,000. Try your offer. MLS

ANNE MacDONALD	CATHY CLAUDE	MAVIS FLETCHER	JEAN-PAUL CLAUDE	CLAIRE (Secours) RICKERD	THERESE MENARD	ROBERT RICKERD
Assoc. Broker	Sales Rep.	Sales Rep.	Broker	ASSOC. BROKER	Sales Rep.	Sales Rep.
525-1130	525-3047	874-2761	525-3047	874-2392	525-3888	874-2392

R. Vaillancourt

REAL ESTATE - IMMEUBLES

TEL: 613-525-3419 • 405 Main St. S., Alexandria

"SERVING GLENGARRIANS FOR OVER 30 YEARS"

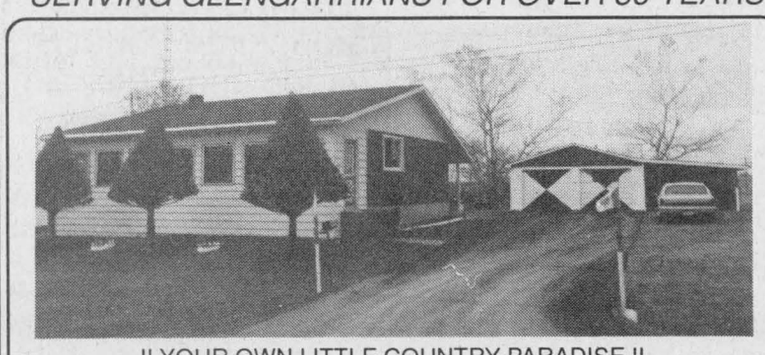

!! YOUR OWN LITTLE COUNTRY PARADISE !!
ALEXANDRIA AREA, SO...SO...SO close to town. We offer you this immaculate 3 bedroom brick bungalow offering an enclosed glassed-in front porch, spacious kitchen, living room, 4-pce bath, full basement, partly finished, rec room, double detached garage, carport,spring fed pond, garden area, paved driveway and much more. MLS. PRICED FOR IMMEDIATE SALE.



JUST LISTED, GREEN VALLEY village, brick bungalow,full basement, garage and much more. MLS OPEN TO OFFERS.



GREENFIELD VILLAGE, 3-bedroom split level home, 2 baths, double garage, finished basement. MLS TRY YOUR OFFER.

COUNTRY HOME FOR RENT

MARTINTOWN - APPLE HILL area, country 1-1/2 storey,quite spacious 3-4 bedroom home, formal dining room, living room with fireplace, garage and much more. ONLY $500 PER MONTH FOR THE RIGHT TENANT. CALL NOW!

SAUVE
REAL ESTATE LTD.

ALL THESE PROPERTIES ARE MLS

ALEXANDRIA OFFICE
39 MAIN ST. N..
525-2940

LANCASTER OFFICE
118 MAIN ST.
347-1633

OPEN HOUSE
SUNDAY, NOVEMBER 6th
2 to 4 p.m.



FANTASTIC, custom built "Viceroy" home - 7-yrs. old on approx. 20 acres with one attached double garage 1,750 sq. ft. on each level, 3-bedroom beautiful kitchen with large deck on south side, 1-4 pce bath with hot tub, heat pump, swimming pool, double detached garage with dog kennels and dog runs attached. You simply must see this property! Price reduced for quick sale from $430,000 to $300,000
DIRECTIONS: Take County Rd. 25 to Glen Norman, watch for Open House Signs. Your host: Ernie Sauer

1st OF KENYON–JUST LISTED - Beautiful "Viceroy" home on 1.35 acres, very private location nicely landscaped. Come and see it. I will be proud to show you this property. Call Ernie today at 525-2940
JUST LISTED: Lancaster Twp., solid house, 5-bedroom, barn, grain bin, hen house, granary, garage, all on 1.8 acres. Close to Quebec border for commuting to Montreal.
JUST LISTED: In Caledonia Twp near St. Bernardin, 150 acres, good home, very good land, small barn, machine shed, could be purchased land only.
FOR SALE OR FOR RENT: Home and barn on 68 acres on Breadalbane Rd. north of Dalkeith.



Ernie Sauer
525-4131

ALEXANDRIA: Commercial property. Bar known as "Frenchie's" (formerly Nashville). Building only with a long term lease. For restaurant and 2 apartments. Call Ernie.
NEAR LOCH GARRY - Bungalow on 60 acres, good barn, other outbuildings, 3-bedr. kitchen and living room combined. Excellent road frontage, half bush. Must be sold due to age of owners.
14 ACRES and 19 acres near Loch Garry. Excellent building sites. Make an offer.
VANKLEEK HILL area for horse lovers, 150 acres with beautiful home, swimming pool inside, second house near horse stable and riding arena. Well fenced for horses. Call Ernie today.



CLOSE TO HWY 417: 3-bedroom bungalow, (2) 4-pce baths, bright kitchen, patio doors, large deck, some hardwood floors, cedar exterior finish, acre lot. $115,000.



NESTLED IN AMONG THE TREES: spacious energy efficient executive bungalow, large modern kitchen, open concept dining and living rooms, 3-bedrooms, 2-baths, attached garage, heat pump, 10 acres of forest. $174,500. MOTIVATED VENDOR
COUNTRY RETREAT: 2 bedroom bungalow,large living room, pine floors and ceiling,sunroom, full basement, inground pool, 23 acres of woods. $119,000.
APPLE HILL: Home in need of renovations, corner of Kennedy and Kenyon. Ideal winter project. Must be sold.
WOODED LOTS: MAXVILLE - 33 ACRES, $30,000
DUNVEGAN - 79 acres, $49,000
AVONMORE lot 125x250 $17,000



Doug Arkinstall
527-5435

"IN SEARCH OF EXCELLENCE?" 70 acres fronting on 2 roads....an open door and warm welcome to this 2-storey, 3-bedroom home only 6-years old, veranda,landscaping. Come See! $132,000
PASTORAL SETTING...Close to Hwy 417, 78 acres rolling land with 2-storey, 3-bedroom home, some fixing needed. Asking only $69,000.
FABULOUS OPPORTUNITY...Be your own boss - Established business, centre of Alexandria. Asking $105,000. Call for information.
OUTSTANDING WELL MAINTAINED home and gardens! McLeod Crescent, Alexandria, 3-bedrooms, family room, large lot, garage, etc. etc... Asking $145,000.
BUILDING LOT...CENTRE OF ALEXANDRIA, Close to school and church. Quiet residential area - 66 ft. x 132 ft. Asking only $24,900.



Margaret Mosher
525-2453

1 MILE WEST from Alexandria. Brick bungalow,finished basement, 1-car garage, workshop plus attached carport, extra large lot with fish pond. For info call Germain.
CLOSE TO ALEXANDRIA, 2 miles, Marcoux Rd, 3-BR bungalow. Who needs a deal at $69,900.
FURNISHED BUNGALOW, waterfront, Westley's Creek, navigable to St. Lawrence River. Also boathouse. $59,000
MAIN ST., ALEXANDRIA, Depanneur-butcher business, equipped. $105,000.
3-BEDROOM HOME, 2-storey between McCrimmon's Corner and 417 Hwy.Newly renovated inside - good 2-storey large shed.Priced at $75,000.
GOOD BUILDING LOT 20 acres, 1 mile from Alexandria west Hwy 43, 500 ft. frontage, $28,000. Financing available.. Other one Hwy 43 wooded lot, 20 acres. $25,000
COMPLETE DAIRY FARM, 233 acres, eq. Quotas. $350,000
70 ACRE HOBBY FARM, Eigg Rd., excellent growing soil, semi rolling, fronting Airport Rd., 3 bedroom, 2-storey home. Well built in 1988. Built with charm.



Germain Glaude
525-1536

SUPERB LOTS AND LAND...
1–Brown House, just east of corner among new homes, $21,000 and $17,000
2–Curry Hill, 2.4 acres on canal. $16,000
3–Curry Hill, 10 acres, rights to lake, $32,000
4–South of Glen Robertson, 196'x466', $15,900
5–Monkland 39 acres, treed, $26,800
6–North Lancaster 88 acres, half tile drained, 40 acres bush, $52,000
7–Chapel Road, corner of Glen Roy Road, 6 or 10 acres, hilltop, $19,800.
8–Tolmies Road, Monkland, 15 acres or 40 acres.



VILLAGE RAISED BUNGALOW - Many extras you'll like. Spacious, full finished basement mostly above ground.
ALL HARDWOOD FLOORS - This home is neat and comfortable. Hwy 34 north of Green Valley.

SELLING PROPERTY or ON THE RIVER...MAURICE SAUVE will always give his all. 931-2953 until 11

Bill Wereley - LANCASTER OFFICE



CURRY HILL: Executive home on 88 acres, 12 rooms, 2 baths, heated inground pool, forced-air oil heat, 200 amp serv., satellite dish, very well landscaped. Great to commute to Montreal.
LANCASTER VILLAGE: 2 bedroom home on serviced lot. $49,900.

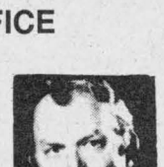

Bill Wereley
347-1173

OFFICE SPACE FOR RENT

Best location in Alexandria in 39 Main and 45 Main.
Small one room or larger

Real Estate

59 ACRES, Monkland on Hwy. 43, good cleared building sites plus 35 acres bush plus 8,000 tree plantation/agreement, fenced, backs on crown land and creek, deer and duck hunting, $39,900. Call Carleton Real Estate Limited Broker, 938-1121. 42-3p

MOBILE home, 14'x64', property size 283'x283', Green Valley area (little Fifth) two outbuildings, $48,500. Tel. 347-1434. 42-3p

Apartments

1-BEDROOM apartment, ready for Sept. 1, super clean, air conditioned, heated and water. Tel. 525-3397. 33-tf

2-BEDROOM basement apartment in private home, quiet neighborhood on Harrison Street, now available. Call 525-3647. 34-tf

Apartments

2 and 3 BEDROOM apartment, fridge and stove, heating, hot water incl., washer/dryer, parking and renovated. Tel. 525-1935 or 874-2004, 525-2125. 35-tf

1-BEDROOM apartment, Hwy. 34 north, 2 miles from tracks, available December 1st, $350, pay your own utilities. Tel. 346-2317. 36-tf

HOUSE apartments for sale, $29,000 and up, $2,000 down, $300 per month, heating $37 per month. Tel. 874-2004, 525-1935, 525-2125.

1-BEDROOM upstairs apartment, $351, available immediately, utilities not included. Tel. 525-1955. 38-tf

3-BEDROOM apartment available immediately, Catherine St. East, Alexandria, $450 per month plus utilities; two 2-bedroom upstairs apartments, available immediately, Catherine St. East, Alexandria, $350 each per month plus utilities. Alexandria Drug Mart, Tel. 525-2525.

SAUVE
REAL ESTATE LTD.

ALL THESE PROPERTIES ARE MLS

ALEXANDRIA OFFICE
39 MAIN ST. N..
525-2940

LANCASTER OFFICE
118 MAIN ST.
347-1633



GLEN NORMAN HAMLET, Excellent condition 2 bedroom bungalow, 2 bathrooms, rec room, all on a well landscaped country lot. Asking $99,900. For info and showing call Liette Ricard. Off: 525-2940, Res. 347-2793. Pager 525-1105

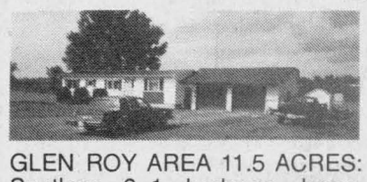

GLEN ROY AREA 11.5 ACRES: Spotless 3+1 bedroom home, family room, above ground pool and more. Priced to sell at $97,500. For info call Liette.

ALEXANDRIA: 75 Tonia St., $96,900. 2 bedroom semi-detached w/garage. Immediate possession. Try your offer!
ALEXANDRIA - TROTTIER CRESCENT. New on the market, superb 3 bedroom home, L. room with hardwood floor,huge family room with woodstove and much more. Don't delay, call Liette today.
KENYON TWP. Looking for a recreational property? Small 2-bedroom bungalow on 24 acres. Asking $47,900 or best offer.
APPLE HILL: Superb cedar bush lot 329 ft. frontage x 214 ft. depth. Opening for a house already made and driveway installed. Asking $23,000
WILLIAMSTOWN AREA - BUILD YOUR DREAM HOME on this 219 ft. x 191 ft. depth. Located County Rd. 18 and County Rd. 19. Asking $25,900. For info call Liette Ricard. Off: 525-2940, Res. 347-2793, Pager 525-1105



Liette Ricard
347-2793

M. JEAN
CAMERON
REAL ESTATE LIMITED

"Serving the community for over 35 years"

ALL OUR LISTINGS ARE MLS
ALEXANDRIA OFFICE - 525-3039

HUGH A. McDONALD	LUSIA JASIEWICZ	MARTHA MERCHUK	D.A. MacMILLAN
Sales Rep.	Sales Rep.	Sales Rep.	Assoc. Broker
525-2844	527-5387	525-4177	347-7739
DOUG BAXTER	**BILL SHIELDS**	**STEPHEN MALONEY**	**EWEN McLEOD**
Sales Rep.	Sales Rep.	Sales Rep.	Sales Rep.
525-1939	346-0026	932-8266	525-2479

231 ACRE FARM for sale east of St. Eugene on Quebec border. House, barn and storage sheds. Price $129,900. Call Bill.
3-BEDROOM RAISED bungalow in Dunvegan. Large kitchen, living room has woodstove, full basement with possible 2-bedrooms. Attached single garage. $134,900. Call Bill.
BUILDING LOTS in and around Maxville starting at $14,900.

60 ACRES OF ROLLING farm land, good building sites and some bush. $29,900. Call Ewen. A-102
2-STOREY BRICK HOME, double village landscaped lot, owner anxious to sell. Call Hugh A. for viewing. A-26
TREED BLDG LOTS north end of Maxville. Prestigious area. A-65

2-STOREY HOUSE for rent south of Alexandria. Call Bill 525-3039

LANCASTER OFFICE – 525-3039

DIANE CHRETIEN	DENISE KAINBERGER	AMY WARD	ANDY MENARD	JACQUELINE SMITH
Sales Rep.	Assoc. Broker.	Sales Rep.	Sales Rep.	Sales Rep..
347-3726	347-2904	347-2858	347-2522	347-1770



LANCASTER VILLAGE! JUST LISTED! Income property - 1st floor, total sq. ft. 1,733, rented for commercial business, 2nd floor, total sq. ft. 1,222, 3-bed apt. Great location on Main St. Asking price $109,900. Call Diane for more details. MLS



TERRIFIC LOCATION for commuters to Montreal! Four bedroom, 2-storey home, formal dining room, fireplace in LR, hardwood floors, FAE with heat pump, heat recovery unit, attached garage and many more extras. Beautiful landscaped lot 100'x225'. If you want to visit this perfect "10" call Diane. Asking price $194,900. MLS



ONE OF A KIND! 4-bedroom, two storey home with ground source heating system. Approx. 40 acres of land with beautiful mature trees, sugar bush, cabins, spring fed pond and many more extras. For more details call Diane

WILLIAMSTOWN, JUST LISTED One acre of mature landscaping overlooking Raisin River, 3-bedroom, 2-bathroom, 2-fireplace, hardwood floors, circular driveway, separate building 24'x33' presently used as a craft shop.
Priced to sell at $155,000. MLS Call Andy or Denise

Creg Quay

OPEN HOUSE

SUNDAY, NOV. 6
1 - 3 p.m.
35 Graham Court

1,300 SPACIOUS SQUARE FEET, 2-bedrooms, sparkling kitchen + dining area, living room with fireplace, finished basement, double garage - all you need to live happily ever after in this well-planned community by the water!
Your hostess: Jackie Smith, 347-1770. Call for more information.
M. Jean Cameron Real Estate, Lancaster.

Apartments

NEWLY RENOVATED one and two-bedroom apartments. Call 525-5142 with references. 43-2p

LARGE 3 1/2 room apartment for rent, fridge and stove, partly furnished, centre of Lancaster Village. Tel. 347-3740. 43-2p

APARTMENT for rent. Contact J. P. Levert, Tel. 525-2338 for more information. 44-1c

3-BEDROOM apartment for rent, North Lancaster, Main St., available Nov. 1st. Tel. 525-1096 or 525-1397. 44-1p

2-BEDROOM basement apartment, $325 monthly, utilities extra; 3-bedroom apartment, $375 monthly, utilities extra; 3 miles from Alexandria, available immediately. Tel. 525-3966. 44-3p

2-BEDROOM spacious apartment on Bishop Street, Alexandria, partially heated, $380/month, available Dec. 1st. Tel. 525-4787. 44-3p

3-BEDROOM ground floor with yard, excellent condition, utilities included, $595, available immediately. Tel. 1-613-592-1624. 44-tf

WE are expanding! Our company is looking for mature, hard-working people. Experience not necessary. We will train. For an interview, call 937-4499 or 525-0671. 44-1p

MAXVILE -- 2 and 1 bedroom apartments, very clean, carpeted and pleasant location, $275 per month and up. Tel. 678-1364. 44-1p

2-BEDROOM upstairs apartment for rent, Lochiel and Chisholm Sts., $350/month plus utilities, for a quiet couple or senior. References required. Call 525-2251 after 3 p.m. 44-1p

Real Estate

ROYAL LEPAGE

9th Road West, Green Valley, Ont.
(613) 525-4162
Robert Poirier 525-3857
Gisele A.F.. Sauve 525-4163

JUST LISTED–Bainsville waterfront - Brick 1-1/2 storey year round 2-bedroom, 2 bathroom home with boathouse, glassed in sunroom and deck overlooking lake. Perfect for retirement and the avid fisherman

KENYON - concession 1, 47 acres to build your dream home or a summer hideaway with 18x24 chalet and single car garage. $52,500. Diana Macaulay 347-1469, Res. 347-7757

LANCASTER OFFICE
301 Military Rd. - 347-1469

FOR SALE



RIVER ROAD – 3-bedroom bungalow fronting on river, finished basement, carport and detached 2-car garage.



GLEN NEVIS: 2-storey, 2-bedroom home on very large lot, fireplace.

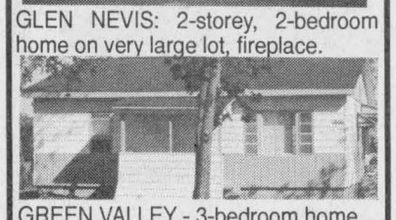

GREEN VALLEY - 3-bedroom home



NORTH LANCASTER - New 3 bedroom house, oak floors

Will consider trade
FINANCIAL ASSISTANCE AVAILABLE
TEL: 525-1397
AFTER 6:00 P.M. - ASK FOR EDDY OETELAAR

DEMACA HOUSING PROJECT
(St. George and Sandfield)
Townhouse

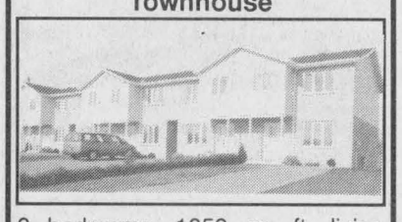

3 bedrooms, 1050 sq. ft. living area, 2 bathrooms, 500 sq. ft. basement "partially finished"
$84,900

Semi Detached Home



3 bedrooms, 3 bathrooms, 1300 sq. ft. living area, garage, gas heated, 900 sq. ft. basement
$104,900

Semi-detached Bungalow



2 bedrooms, 1020 sq. ft. living area, garage, large basement
$94,900

For Info. Call
Alain Lamarche - 525-3151 or 525-4111
or Denis Campeau 525-1297
or Denis Ethier 525-5548 44-2c

Apartments

FOR RENT: 3 bedroom in Alexandria. Call 525-3472. 40-tf

2-BEDROOM apartment for rent, $250/month; available immediately. Tel. 525-3104. 42-3p

1-BEDROOM apartment. Apply 15 Elgin St. West, Alexandria. 42-4p

49 ELGIN St. West, Alexandria, 2-bedroom, ground floor, excellent condition, $425/month plus utilities, available immediately. Call 1-592-1624. 43-tf

1-BEDROOM house to rent, immediately in Glen Robertson, $425 per month, newly renovated, utilities not included. Tel. 525-0747. 43-2p

BRIGHT, spacious upstairs 2-bedroom apartment close to grocery store, newly renovated, includes fridge, stove and washer and dryer hookups, $400 monthly plus utilities. Call 525-4321 for viewing. 43-2c

FOR RENT: Elegant second floor apartment in Victorian home; centrally located in Lancaster Village. Includes heat, utilities and parking. No children. No pets. Available immediately. Call 347-2423 weekdays 9 to 5. 43-2c

LANCASTER: central location. Completely renovated. Two bedroom apartment, oil heat. For info call 347-1369. 43-2c

LANCASTER: Large one bedroom apartment. Close to all amenities. For info call 347-1369. 43-2c

ALEXANDRIA -- corner of Bishop and Catherine -- freshly painted, cosy one-bedroom apartment, 1st floor, balcony. Storage space in basement. Parking. $310/month. No utilities. Available December 1st. Call 347-3741 after 5 p.m. 43-3p

ALEXANDRIA -- corner of Bishop and Catherine, quiet two-bedroom apartment, second floor, balcony. Washer/dryer hookup. Storage space in basement. Parking. $350/month. No utilities. Available December 1st. Call 347-3741 after 5 p.m. 43-3p

2-BEDROOM upstairs apartment for rent, Lochiel and Chisholm Sts., $350/month plus utilities, for a quiet couple or senior. References required. Call 525-2251 after 3 p.m. 43-1p

FOR RENT: main floor renovated spacious 3-bedroom apartment with separate laundry room heated $529 month. Spacious luxury 2-bedroom apartment with 2 patio doors, washer-dryer hookup, $519 month. In good condition 1-bedroom apartment, in good condition, main floor, $329 month. All have free hookup to antenna system and good neighbors. Tel. 525-4601. 44-1c

FOR RENT: like a house, 3-bedroom, 2-storey apartment just reconditioned with washer-dryer hookup, lots of windows, huge master bedroom, heated, $549 month. Reconditioned 2-bedroom apartment with washer-dryer hookup, balcony, heated, $449 month. Reconditioned 1-bedroom apartment with washer-dryer hookup, heated, $409 month. All have free hookup to antenna system and good neighbors. Tel. 525-4601. 44-1c

2-BEDROOM apartment for rent, Bellevue Apartments, available December 1st. Tel. 525-3008. 44-2p

FOR RENT: Two 1-bedroom apartments for rent, low heating costs; one large 3-bedroom home on large lot in country. Call anytime – 525-3492. 44-2p

SMALL 2-bedroom apartment, newly renovated, 14 St. Paul Street, Alexandria, $325 per month. Tel. 525-3614. 44-2p

ALEXANDRIA: 68 Main Street South, one 1-bedroom apt. asking $350 pm plus utilities; one 2-bedroom apt., freshly painted, asking $400 pm plus utilities. For information call Liette Ricard rep, Sauve Real Estate, off 525-2940, res. 347-2793. 44-1c

LANCASTER, quiet bldg., 2-bedroom apartment, includes washer/dryer facilities, parking, fridge and stove. Tel. 347-7741. 44-5p

3-BEDROOM APARTMENT in ALEXANDRIA
near Lake, Centre Town
$350 plus utilities
Call Andy
347-2215
or
347-2522 43-tf

Wanted

WANTED: reliable ride to and from Montreal 3 days weekly -- will share expenses. Call Bill – 525-0645. 44-1p

MONEY
IN YOUR CLOSET!!
WANTED: GENTLY USED
Quality children's snowsuits, mens/ladies quality clothing, furs,jeans,toys, small furniture, jewellery, china, lace wedding gowns, musical instruments, etc...
TREASURE LANE SHOPPE
164 Pitt St. Cornwall
932-9042 for appointment 43-3c

Farm Machinery

FORDSON Major tractor with front end loader. Tel. 874-2004. 43-2c

WANTED: good used Case 580C, D, E or K backhoe, will pay cash. Tel. 613-346-5568 after 6 p.m. 43-2c

3000 bushel granary fully aerated floor, fan vented roof, in floor auger, sweep auger and heavy duty grain auger. Tel. 525-1104. 43-2c

WHITE 256 disc, 21 1/2 ' wide, 64 blade, hydraulic wings, excellent. Tel. 347-3690.

USED TRACTORS
MF 165, loader, ps and low hrs.
JD 710 diesel
FORD 8N with forklift
JOHN DEERE Backhoe
Good selection of
PLOWS and BLADES
SNOWBLOWERS
2 - 7 ft. models in stock
NEW WOODSPLITTERS
TROTTIER SALES CENTRE
Hwy 34 South, Alexandria
525-1925 44-1c

Farm Machinery

COCKSHUTT 1755 over-under trans. 85 h.p., good condition, very reasonable. Tel. 347-3690. 43-2c

ONAN 15000 watt generator mounted on trailer; also 48-ft Little Giant elevator. Tel. 525-2626. 43-2c

PATZ silo unloader, Model 98A, 16 foot. Tel. 527-5598. 44-2p

CATTLE TRAILER, tandem, for 2 cows, $1,200. Tel. 527-5426. 44-1p

I BUY and SELL USED FARM EQUIPMENT
Also will buy a complete dispersal of equipment if too small for auction.
CALL BERNIE ST. DENIS
at
525-4402 11-tfc

GREEN VALLEY KUBOTA LTD.
Low Interest on All New
KUBOTA
Tractors and Equipment
USED LAWN TRACTORS
New Kubota Lawn and Farm Tractors
from 12 to 100 hp
2 - 4 wheel drive
New YARDPRO lawn
and garden tractors
from 12 hp to 20 hp
We repair Massey-Ferguson tractors

NOW HERE
Complete Line of **NOMA**
Equipment
and garden tractors
–Walk-behind snowblowers
–Rear tine tillers
–Woodchippers

PARTS–SALES–SERVICE
We Buy Used Lawn
and Farm Tractors
HOURS – Mon.-Fri. 8-5; Sat. 9-12
525-2190
HWY 34, GREEN VALLEY 39-tf

ST-ONGE & PERREAULT INC.
VENDEUR JOHN-DEERE DEALER
SERVICE
1700 Ste-Catherine,
St-Polycarpe, Québec

USED TRACTORS
–JD 4455, 4x4, duals, 1-yr. old
–JD 2350 4X4, cab
–JD 2350 4x4, cab, loader 245
–Case 870 cab
–JD 6400 4x4, cab, loader, 1-yr-old

JD 9400 COMBINE, 4wd
600 hours,all equipped

USED MACHINERY
–JD 3940 forage harvester
–WillRich cultivator, 25 ft. w/dbl basket
–JD 7200 corn planters, 4-row
–JD7000 corn planters, 4-8 row
–NH 488 haybine
–NH 479 haybine (choice of 2)
–NH forage box, very clean
–DEGELMAN rock picker,like new
–JD 327 baler w/30 thrower
–IH 425 baler w/thrower
–IH 435 baler like new)
–JD 1010 cultivator, 28' with dbl bsk
(514) 269-2353 (for 347 exchange)
1-800-363-5397 44-1c

Best Buys In Used Tractors

TRACTORS
–690 MF 4-wd tractor c/w cab & air
–Kubota 4-wd loader, 7950 cab
–Case 1690 2-wd cab p/s
–IH 844-S 4-wd 2/load
–AC 7020 rebuilt eng./trans.
–CASE 2090 2-wd, low hrs
–IH 986 2-wd, cab, heater, $12,900
–IH 1086 2-wd, cab, 20.8x38, R2
–2390 CASE, 20.8 x 38, R1
–IH 444 diesel, loader 1501
–IH 966 tractor, diesel, new paint
EQUIPMENT
–IH 540 manure spreader, 1 beater $695
–IH 575 tandem manure spreader, 1 beater, hyd. endgate, $4,500
–720IH 4 bottom semi-mounted plow
–IH 720 forage harvester
–Gehl 400 forage harvester
Good Selection of Allied Auto Stookers
COMBINES
–Kongskilde 4-bott., semi-mtd, hyd. reset
–Case IH 1660, only 1000 hrs.
–IH 1440 2 wd, 28Lx26
–White 7300 w/4-row corn head, 11" head and pickup
GOOD SELECTION OF NH, GEHL AND IH FORAGE BLOWERS
–D3B CAT 6-way blade
–Case 1845 uniloader
–Case 580E, cab, 2-wd, load/back
–Case 680H, loader/backhoe
–Case 680G loader backhoe Extenda hoe $20,900
Good selection of Case 580K loader backhoes
LOW RATE FINANCING AVAILABLE ON MOST USED EQUIPMENT
10 minutes north of Alexandria
MARLEAU GARAGE LTD.
ST. BERNARDIN, ONT.
(613) 678-2033 FAX (613) 678-2933
case IH

For Service With A Smile
ADVERTISE WITH THE
GLENGARRY NEWS

TROTTIER
FARM EQUIPMENT LTD.

NEW TRACTORS
FORD 1320 5640 FORD 4x4 cab
FORD 1520 FORD 3930

USED TRACTORS
1–FORD 3600 on turf
1–FORD 3000
1–WHITE 700, 4x4

New Tandem Spreaders
1–NI Used tandem spreader, very good condition.
1–NH 791 spreader
Loaders and buckets in stock
Vreton ROCK BUCKETS

NEW and USED
GRAVITY BOXES IN STOCK

3 pth wood splitter
6, 10 and 12 ton wagons
Normand dump trailers, 5 and 8 tons
Feeder Wagons

USED PLOWS
Good Selection
GOOD SUPPLY OF NEW
NH HAY EQUIPMENT

New Hay Equipment
1–NH 488, 499 mower cond.
1–NH 415 discbines
1–NH 258 rake SOLD
1–NH 650 round baler
1–NH 38 chopper
1–NH 28 forage blower
1–NH 790 forage harvester

USED HAY EQUIPMENT
1–NH 479 mower/cond.
2–NH 489 mower/conds.
1–HesstonPT-10
1–Case IH 1190 mower/cond.
1–A/C 9 ft. mower/cond.
1–MF 200 forage harvester
1–MF 12 baler
1–KOOL forage blower
USED FORAGE BOXES
PTO WOODCHIPPER, 3 pth

Good Selection of
SNOWBLOWERS
Just Arrived

TROTTIER FARM EQUIPMENT LTD.
Ford FORD NEW HOLLAND
Hwy 43, Alexandria
Tel. 525-3120
or 525-4009
NEW HOLLAND
FORD & NEW HOLLAND
Authorized Sales & Service
BUSINESS HOURS
8 a.m. to 5:30 p.m.
Sat. 8 a.m. to 12 noon 44-1c

MAXVILLE
Farm Machinery Ltd.
Mon. to Fri. 8:00 a.m. to 5 p.m.
Saturday 8:00 a.m. to 12 noon
SALES - SERVICE - PARTS
Ford FORD NEW HOLLAND
NEW HOLLAND

USED TRACTORS
International 624 2 wd
White 4-wd, 2-135, cab
Deutz DX 120, 2-wd, 110 hp
Zetor 5011, 2-wd, 50 hp
Ford 6600, 2-wd, cab
Ford 4400 2 wd/loader, rebuilt eng.
MF 35 2-WD diesel, 40 hp
DAVID BROWN 990 60hp loader

USED MACHINERY
Tarrup discbine
NH 1495 self-prop. haybine, 12'
JD 1209 haybine
IH 1190 haybine
IH 990 haybine
NI 290 haybine
NH479 haybine, 9'
NH 489 haybine, 9'
Hesston 1090 haybine 9'
NH 707 harvester, 2 heads
NH717S harvester
NH 718 harvester, 2 heads
NH 770 harvester, 2 heads
JD 3960 harvester, 2 heads
Hesston 7155 harvester (2 hds), like new
Ezee-On 1409 disc 18'5"
Lely liquid manure tank, 2500 gal.
Papec 870 grinder mixer
NH 679 manure spreader tandum
NH 519 manure spreader
NI 214 manure spreader
NH 513 manure spreader
Massey 110 manure spreader
Little Giant elevator, PTO
John Deere 2700, 4-furrow plow
JD 2800 Plow, 5 furrow, semi-empty
Kvernel. plow, 6 x 18 on land
Triple OK plow 3 x 14, 3 pth
CASE plow, 5 x 16, semi-mt
NH 28 Forge blower
JD 6500 Forage blower
Co-op Artsway blower
Dion forage box and 12 T wagon
Dion Forage Box w/10T wagon
NH 254 rake tedder
Deutz KS 1.5 rake
NI 403 side rake
Pique 10 ft tedder
Allied Auto Stooker Orbit
200 Bush gravity box, 10T JD wagon
200 Bush gravity box
NH 1005 auto bail wagon
NH 316 baler like new
NH 315 baler and kicker 75
NH 273 baler (nice)
Gehl 1865 round baler, 5 x 6 ft
2508 Highland Rd., South
MAXVILLE, ONTARIO
(613) 527-2834 44-1c

Faced With A Drinking Problem?
Perhaps Alcoholics Anonymous Can Help
English ..... (613) 938-1984

SUPER DISCOUNTS ON USED EQUIPMENT
USED TRACTORS
We Need Your Trade-In
1–Case IH 895, 4x4, loader SOLD
1–MF 2775, cab
1–Loader, model 7410
1–IH W/4
1–IH 574
1–IH 824

USED MACHINERY
1–White 588 plow SOLD
1–White 508, 4-furrow plow SOLD
1–JD 2600 4-furrow plow
1–JD 8200 seeder
1–Kewanee disc
1–Forage King hay basket
4–NH 489 haybines
1–NH 273 baler SOLD
1–MF 124 baler
1–NH 320 baler and thrower
2–JD 336 balers and throwers
1–IH 430 baler
1–NH 315 baler/thrower
2–MF 12 balers
1–NI 551 baler
1–Ford 501 rake
2–IH 56 forage blowers
1–Dion 750 forage harvester
1–Dion 750 forage harvester with elec. control SOLD
1–NI 709 S/P harvester
1–NH Super 717 harvester w/head
1–NH 970 grain head (15 ft.)
1–MF 72 combine
1–A/C Model E combine
1–Papek grinder/mixer
1–Flex-i-coil post drive

Good Choice of
GRAIN BOXES

FERNAND CAMPEAU et Fils Inc.
NEW HOLLAND KVERNELAND

After the sale . . . it's the service that counts!

Open: Mon.-Fri. to 5:30 p.m.
Saturdays 8 to noon
Dalhousie Station
(514) 269-2737
Call Toll Free 1-800-690-2737 42-1c

Business Opp.

DO you own or have access to an IBM or compatible computer and printer. Our unique computer based business is brand new, simple to operate and very profitable. For more details send stamped, self-addressed number 10 envelope to G. McEvoy, 30 Prevost, Vaudreuil, Dorion, Que., J7V 8P5. 43-2p

LIFE Profiles seeks an owner-operator for a Satellite office in your area. Our company helps Senior Citizens record their life stories on tape, videotape or in book form. Modest investment required. Call 613-224-8004, 10 a.m. to 4 p.m. weekdays. 44-1p

Help Wanted

Tim Hortons®
OPENING SOON - ALEXANDRIA
24 HOURS
APPLY NOW!
All positions available:
• Customer Service
• Donut Bakers
• Cake Decorator
• General Work
• Full Time and Part Time
Applications are available at the Alexandria UIC office, during regular office hours (old GTL bldg., Hwy 34 south)
Please forward applications (resumés accepted)
To: Tim Horton's
440 Main Street, Alexandria, Ont.
You've always got time for
Tim Hortons 42-4c

ÉCOLES CATHOLIQUES DES COMTÉS DE
Stormont, Dundas & Glengarry
COUNTY ROMAN CATHOLIC SCHOOLS

La Section de langue française du Conseil des écoles séparées catholiques des comtés de Stormont, Dundas et Glengarry désire pourvoir le poste temporaire suivant, pour la période du 6 février 1995 au 31 mars 1995:

ÉCOLE COMMUNAUTAIRE (CORNWALL ET ALEXANDRIA)
CONSEILLER OU CONSEILLÈRE EN ORIENTATION (0,83 du temps)
ÉDUCATION COOPÉRATIVE (0,17 du temps)

Formation requise
- Brevet d'enseignement de l'Ontario
- La carte des qualifications additionnelles doit démontrer les qualifications requises pour ces postes

Tâches: La personne choisie devra:
- assumer les responsabilités dans les domaines de l'orientation et de l'éducation coopérative;
- analyser et interpréter les relevés de notes (des autres provinces, des autres pays et des années antérieures):
- interpréter les résultats des tests diagnostiques et rédiger les rapports requis;
- préparer les relevés de notes officiels;
- participer à la préparation de la remise de diplômes;
- assumer la responsabilité complète des élèves placés en stage de travail (éducation coopérative).

Les personnes intéressées à ce poste doivent faire parvenir leur curriculum vitae avant 15h30, le 11 novembre 1994 à:

Nicole Mills, directrice
École Communautaire
510, avenue McConnell
Cornwall (Ontario)
K6H 4M1

Peter Van Moorsel, Président du Conseil
Michel Pilon, président Section de langue française
Roger Davidson, Directeur de l'éducation

NOUS SOUSCRIVONS À L'ÉQUITÉ EN MATIÈRE D'EMPLOI 44-1c

Work Wanted

WOULD like to babysit children in my home. Certified in First Aid and CPR. Non-smoker, also bilingual, in North Lancaster. Please call 347-7054. 42-3p

WOULD like to babysit children in my home, Monday to Friday, close to school Reasonable prices. Call Huguette 525-0630. Lots of loving care. 42-4p

WOULD like to babysit children in my home, days only, Monday to Friday, on Hope St. in Alexandria. Tel. 525-3608. 44-1c

MOTHER available to babysit full or part-time, in Alexandria. Fenced yard and non-smoking environment. Please call Lorna Massia, 525-4024. 44-1p

Help Wanted

$475 WEEKLY. Homeworkers needed to make stylish beaded earrings, year round, at home, info. send a self-addressed stamped envelope to ACCES CRAFT -- 829 Norwest Rd. Ste. 813, Ext. 3064, Kingston, Ont. K7P 2N3. 34-10p

CAREGIVER required in our home, 8:30 a.m. until 2 p.m., Monday to Friday. Dunvegan area. Call Karen or Brian Campbell, 527-3009. 44-2p

NANNY required Monday to Friday, Tel. 525-0389 or 525-0811, ask for Sylvie. 44-1c

COOK with experience required, 25 hours per week. Tel. 525-4354 or 525-0389. 44-1c

WANTED: Experienced Sewing Machine Operators and also for Special Machines
Call 525-1476 or
apply at 48 Kenyon St. W. 44-2c

La Cité Collégiale
(programme l'*AVENIR*)
est à la recherche de jeunes francophones de 16 à 24 ans qui ont laissés l'école et qui sont sans emploi depuis plus de 12 semaines.
Alors si •tu veux travailler?
•tu veux continuer tes études?
•tu as besoin d'argent?
Communique avec Hélène Laferrière au 938-2483 ou 525-4376 43-2c

Offset Press Operator
Cornwall Area
Shop Required Immediately
(613) 933-0444 or Fax
(613) 933-0276 44-1c

Careers, Courses, Canines, Campers and Carnivals
The Glengarry News Has Them All!!

WANTED

Responsible male or female, 21 years old and over to drive high school students to G.D.H.S. in Alexandria. Route starts in Dunvegan to Maxville area to Greenfield then to Alexandria. Will train for your school bus licence if necessary.

Morning and afternoon runs.

Call 527-2085, Bill Campbell

44-1c

NOW HIRING

Part-time responsible individuals for kitchen and counter help.

Little Rikki's Pizza & Subs

Apply in person with resume at

Little Rikki's, 43 Anik St., Alexandria

44-1c

THE KENYON AGRICULTURAL SOCIETY
(MAXVILLE FAIR)
is currently seeking the services of a

TREASURER

for the 1995 year.

Duties include accounts payable and receivable; grant applications, payment of prize money and any other duties of a treasurer.
Some remuneration available.
Please send written applications to:

K.A.S.
Box 417
Maxville, Ont. K0C 1T0
before November 5th, 1994.

44-2c

Eight (8) new employees have joined our production team and have started their training, but we still need

LINE TECHNICIANS

MONTEBELLO PACKAGING specializes in the manufacture of aluminum tubes. Our production methods are complex and we need mechanically inclined personnel. Interested persons will be submitted to a complete series of aptitude tests in order to determine their capacities.
The main tasks of these positions are:

1) operate a group of machines
2) do set-ups
3) measure the quality of the product

If you are looking for a stable place of work where it is possible to acquire new knowledge,please send your curriculum vitae or come and fill out an application at:

Montebello Packaging
c/o Human Resources Department
1036 Aberdeen Street
Hawkesbury, Ontario K6A 1K5

44-1c

HOPITAL GLENGARRY MEMORIAL HOSPITAL

POSITION AVAILABLE

Health Records Manager
Temporary Part Time

Qualifications: Member of Ontario Health Records Associates
Member of Canadian College of Health Records Administrators
Experience: 3-4 years hospital Health Records management
Duties: Reporting to the Chief Executive Officer, to
Prepare for Accreditation survey;
Review and update all policies and procedures;
Use initiative and independent judgment in the supervision of all duties;
Apply thorough knowledge of work involved with little or no supervision;
Supervise Health Records staff and provide advice to other departments as deemed appropriate;
Provide information and education for Utilization Review

Deadline for Applications: Thursday, November 10, 1994
Submit application/proposal to: Kurt Pristanski, C.E.O.
Glengarry Memorial Hospital
Highway 43
Alexandria, Ontario K0C 1A0
Phone: (613) 525-2222

44-1c

Pain Betty Bread

We have production facilities in Ontario and Quebec and have been in the food industry for 60 years. At the Alexandria office, we are presently looking for an:

OFFICE CLERK

The qualified applicants must be bilingual,have acquired business related work experience and possess basic computer skills. He/she must be enthusiastic and demonstrate a strong aptitude for team work.
Post-secondary education in business administration or similar areas would be an asset.
The successful candidate will receive a competitive salary and comprehensive fringe benefits.
Qualified applicants are invited to send their resumé to:

BOULANGERIE LANTHIER BAKERY
58 Dominion Street
Alexandria, Ont. K0C 1A0
Attn: Human Resources

44-1c

Services

CUSTOM signs brings in customers! Sandblasted B.C. cedar. Carved, handpainted and gold leafing. For estimate visit 304 Military Road, Lancaster, Tel. 347-7405. 38-12p

SNOW REMOVAL. Levert Service Centre and apartments, boosting, car wash, gas and tire repair, etc., 6 a.m. to 11 p.m., 7 days a week. J. P. Levert , prop. Tel. 525-2338. 43-tf

INDOOR cold storage, cars, small boats, pick-up trucks, motorcycles, etc. $250 for the season. Tel. (613) 347-2057. 44-1p

dude
Serving You For 15 Years
MOBILE DISCOTHEQUE
Weddings • Stags • Parties
Call John Willard
525-3203
3-tf

October Special on
Crushed Gravel
NO GST - NO PST

F & G EXCAVATION
874-2837
41-tf

Repairs and painting of barn roofs, house roofs and walls.
Also protective driveway coating.
Free Estimates
Danny Long
538-2212
16-tf

BOUCANE'S C.D. SOUNDS
• Parties
• Weddings
• Stags
• Etc.
MOBILE DISCOTHEQUE
RR #5
Alexandria, Ont. K0C 1A0
Telephone 525-2163
43-2p

MacLennan Mechanical Fabrication
• Custom Fabrication
• Mobile Welding
• Gates, Corral Panels
• Feeders
Specials on in-stock items
(613) 874-2694
43-2p

PROFESSIONAL
Driving Lessons
(No Classes)
G1, G2 licenses
525-4513
Glengarry Driving School
44-tf

SKYLARK
MOBILE DISCOTHEQUE
Weddings, Stags, Parties
Music for all occasions
Tel: 525-2008
Jean Seguin
14-16-tf

THE EXPERTS MAKE THE DIFFERENCE...
FENEXPERT.
Vitrerie
Green Valley Glass Ltd.
525-2704

REMEMBER
The Glengarry News
Classified Section
for buying, selling
and notices...

FERN RICHER
WILL BUY CRIPPLED
OR DISABLED ANIMALS
Fern Richer, Crysler, Ont. K0A 1R0
1-613-987-5344
17-19-tf

PETER KILPATRICK
Concert Piano Tuner - Technician
•Quality tuning and regulating
•Minor repairs to complete restorations
•Used pianos bought and sold
•Moving and dismantling •Appraisals
Over 25 years experience
Serving all of Eastern Ontario
Tel: (613) 527-3366
43-tfc

Help Wanted

Prescott-Russell Community Services Planning Council requires the services of an

INFORMATION CLERK
to the INFO-ACTION service

(This information service is accessible to the population of the 5 counties of Eastern Ontario)

Duties:
- Assist the coordinator with the planning and updating of database computerized information
- Answer the information inquiries and refer to appropriate service providers and resources
- Assist the coordinator in the promotion of the service

Requirements:
- Three (3) years experience as secretary/receptionist in the community services network
- Degree in public relation/marketing is an asset
- Fluent in both official languages (written and spoken)
- Wide knowledge of WordPerfect 5.1 and Edibase
- Wide knowledge of the five counties community resources
- Knowledge of computerized database is an asset
- Must own a car

Salary: $20,000 to $22,000/annual – Excellent benefits
Workplace: Hawkesbury

Please send resumes before Friday, Nov. 18 at:
Manon Lacelle Lacroix
Prescott-Russell Community Services Planning Council
178 Main Street East
Hawkesbury, Ontario K6A 1A5

44-1c

Notices/Tenders

NOTICE

VILLAGE OF MAXVILLE
RESIDENTS

Special Leaf and Garden Waste ONLY Pickup

NO GARBAGE PLEASE!

Wednesday, November 9, 1994

All Bags Out by 8:00 A.M.

C.A. Charbonneau, (Mrs.) A.M.C.T.(À)
Clerk-Treas.

44-1c

AUCTION SALE (Inside)

SATURDAY, NOV. 5 – 10 A.M.

384 Lafleur St., Lachute, Quebec

6 Consignees

Antiques, Collectibles, China, Nippon, Dalton, Pressed Glass, plus Furniture and Miscellaneous Items.

AUCTIONEER – DOUG MacKENZIE
For more info., call (514) 562-2422

44-1p

FORM 1 - PLANNING ACT, 1983

NOTICE OF PASSING OF A ZONING BYLAW BY

The Corporation of the Township of Kenyon

TAKE NOTICE that the Council of the Corporation of the Township of Kenyon passed Bylaw Number 23-94 on the 10th day of May, 1994,under Section 34 of the Planning Act, (R.S.O. 1990)
AND TAKE NOTICE that any person or agency may appeal to the Ontario Municipal Board in respect of the bylaw by filing with the Clerk-Treasurer of the Corporation of the Township of Kenyon not later than the 22nd day of November, 1994 a notice of appeal setting out the objection to the bylaw and the reasons in support of the objection.
AN EXPLANATION of the purpose and effect of the bylaw, describing the lands to which the bylaw applies, and a key map showing the location of the lands to which the bylaw applies are attached. The complete bylaw is available for inspection in my office during regular business hours.
DATED at the Township of Kenyon this 2nd day of November, 1994.

MARY J. McCUAIG, Clerk-Treasurer
Township of Kenyon
Box 11, RR #5
Alexandria, Ontario K0C 1A0

TOWNSHIP OF KENYON EXPLANATORY NOTE

to bylaw number 23-94

PURPOSE OF THE BYLAW: The amending bylaw rezones a number of land parcels in Kenyon Township to recognize their Wetland Designation as per Official Plan Amendment No. 14. The bylaw also rezones lands designated as Environmentally Sensitive by O.P.A. No. 14, to an Environmentally Sensitive Category and establishes a new zone for those lands. The bylaw also rezones lands within 120 metres of a Wetland Designation to Environmentally Sensitive.
EFFECT OF THE BYLAW: The rezoning will allow the properties to be used for uses permitted in the Wetlands Area Zone (WA) and Environmentally Sensitive (ES) Zone.
LOCATION: The rezoning affects lands at the following general locations:
a) lots 1 to 34 in Conc. 1, 2 and 3 (the Garry River Basin)
b) lots 1 to 22 in Conc. 4, 5, 6 and 7
c) lots 10 and 11 in Conc. 8
d) lots 5 to 11 in Conc. 11, I.L.
e) lots 10 to 15 in Conc. 14 and 15, I.L.
f) lots 35 to 37 in Conc. 5; and
g) lots 1 to 10 in Conc. 16 and 17, I.L.
On a more general level, the amendment will be of general interest to all Township residents.

44-1c

CLASSIFIED MARKETPLACE

"Advertise Across Ontario or Across the Country"

COMING EVENTS

BRANTFORD WOOD SHOW, November 11, 12, & 13, Brantford Civic Centre. Exhibits, Equipment, Crafts, Seminars, Prizes, Carving Competition. Friday: 4-9 p.m., Saturday: 10-6 p.m., Sunday 10-5 p.m. Admission: $5. Exhibitor infor. (519) 449-2444, General Inquiries 1-800-563-6858.

BUSINESS OPPORTUNITIES

INTRODUCING individuals and fundraisers to cellular, fax and long distance discounts in your area. Unlimited residual income. No experience required. No territorial restrictions. Recording 1-800-700-3994.

DISSATISFIED? I earn $200/day from my home-based distribution business (food/nutrition). Training available. 24hr toll-free message (most areas) 1-416-550-3671.

CAREER TRAINING

LEARN AUCTIONEERING at the Southwestern School of Auctioneering. Next Class: Nov. 19-25. Information , contact: Southwestern Ontario School of Auctioneering, R.R.#5, Woodstock, Ontario N4S 7V9. (519) 537-2115.

BE A SUCCESSFUL WRITER . . . with our great home-study course. Call for a FREE BOOK. 1-800-267-1829 The Writing School, 2211-38 McArthur Ave., Ottawa, Ont. K1L 6R2.

PART-TIME HELP WANTED

PART-TIME HELP WANTED JEWELRY LOVERS - Earn extra money for Xmas as a party plan rep. & develop a career for the future. No investment required. Call Jennifer Kathleen Ltd. (905) 858-5005.

SALES HELP WANTED

$ATTENTION STUDENTS$ make a lot of money selling chocolate bars in your area in your spare time. Nothing to pay in advance, fast delivery 1-800-38-DELUX

MISCELLANEOUS

POETRY CONTEST $24,000 in prizes yearly. Possible publication. Send one original poem 20 lines or less: National Library Of Poetry, Box 704-1365, Owings Mills, Md 21117.

MUSICAL INTEREST

LEARN TO PLAY MUSICAL INSTRUMENTS the new, easier way with Self Teaching Video Tapes. FREE catalogue. Best prices on all musical instruments. Musicare Inc. 1-800-361 3323.

PERSONALS

BIRTH MOTHER searching for daughter born February 26, 1961, Grace Hospital, Ottawa. Weight at birth 3 lbs 6 oz., adopted at age 3. Reply to Hazeldean Postal Outlet, 300 Eagelson Rd., Box 24214, Kanata, Ontario K2M 2C3.

REAL ESTATE

GOT A CAMPGROUND membership/timeshare? We'll take it! America's largest, oldest resale clearinghouse. Resort Sales International 1-800-423-5967. Timeshare rentals needed. Call 24 hours a day.

STEEL BUILDINGS

QUONSET BUILDINGS . . . Annual Factory Direct Winter Sale. No Middleman. 21x34 $1,998.00. 25x44 $2,736.00. 32x48 $4,264.00. 34x54 $4,898.00. 40x58 $6,394.00. 40x66 $7,298.00. Ends optional. Pioneer 1-800-668-5422.

STEEL BUILDINGS - QUONSETS 25'x30' $2,179.00, 33'x36' $3,741.00, 35'x50' $6,037.00 , 42'x56' $7,157.00, 45'x66' $7,894.00, 48'x80' $10,588.00, 50'x100' $14,970.00. Many to choose from. Ends optional. Future 1-800-668-8653.

VENDORS WANTED

ATTENTION ARTS & CRAFTS DEALERS and Vendors. The Barn Marketplace, a Peterborough institution, has space available for November-December. $32.00 a table for the weekend. Call Cliff or Patty 705-745-3595, 705-745-1081.

WANTED

STUDIO 737 seeks consignments early Canadian original works of art. Our collection includes: Riopelle, group of seven, other prominent artists. Paying auction prices plus for good quality pieces. 613-478-3059.

• It's Affordable • It's Fast • It's Easy • One Bill Does It All
• Northern Ontario $63 • Eastern Ontario $91
• Western Ontario $162 • Central Ontario $168 • All Ontario $380
• National Packages Available • Call this paper for details!

The Glengarry News
525-2020 Fax 525-3824
Hours: Monday to Friday, 9 a.m. - 5 p.m.

ART AUCTION

AND DINNER

THURSDAY, NOVEMBER 17

8:00 p.m.

Creg Quay Marina Restaurant, Bainsville

Dinner 6:30 p.m. • Auction 8 p.m.

Artists include: Trisha Romance, Robert Bateman and many more

Tickets available at:

Kathy's Custom Framing and Art Gallery,
Main St., Lancaster, 347-7257 and
109 Pitt Street, Cornwall 936-9398.

Ticket $15 includes: taxes and tip - Salad, buffet supper, dessert, coffee or tea and a chance to win a framed door prize.

TERMS: Cash, cheque, Visa and MasterCard
Tickets available until Nov. 11
Auction 8 p.m. - No admission charge
AUCTIONEER: RON MacDONNELL

44-1c

NOTICE

Lochiel Township

Regular meetings of Council held monthly on the second Tuesday will revert to daytime hours until further notice. Next regular meeting:

TUESDAY, NOVEMBER 8th

10:00 a.m.

LOCHIEL COUNCIL CHAMBERS

Reasonable notice is required by those wishing to address council and can be accommodated by contacting the undersigned.

LOCHIEL TOWNSHIP - 525-3283

44-1c

NOTICE

VILLAGE OF MAXVILLE RESIDENTS

Fertilize your lawn naturally.
Mulch leaves with your lawnmower...saves raking and makes your lawn healthy.

C.A. Charbonneau (Mrs.) A.M.C.T.(A)
Clerk-Treas.

43-2c

TENDER FOR SNOW REMOVAL

For the services of snow removal during the 1994-95 winter season on the property of the Glengarry Memorial Hospital. Tender should state the size and nature of equipment to be used. Prices should be quoted on an hourly basis.

Further details if required may be obtained from the undersigned.

Sealed tender to be submitted not later than 12:00 noon, Thursday, November 10, 1994 and marked "tender".

Lowest or any tender not necessarily accepted.

Kurt Pristanski, Chief Executive Officer
Glengarry Memorial Hospital ALEXANDRIA, Ont. K0C 1A0
Phone: 525-2222

APPEL D'OFFRES POUR LE DÉNEIGEMENT

Des soumissions sont demandées pour le déneigement de la propriété de l'Hôpital Glengarry Memorial Hospital au cours de l'hiver 1994-95. La soumission devrait préciser la taille et le type de matériel qui sera utilisé. Les prix doivent être établis sur une base horaire.

De plus amples renseignements sont disponibles auprès du soussigné.

Les soumissions scellées doivent être reçues avant midi le jeudi 10 novembre 1994. Elles doivent porter la mention "soumission".

La soumission la moins élevée ou toute autre soumission ne sera pas nécessairement celle qui sera acceptée.

Kurt Pristanski, Directeur général
Hôpital Glengarry Memorial Hospital
ALEXANDRIA, Ont. K0C 1A0 – Tél.: 525-2222

44-1c

Dans le comté de Glengarry et dans le nord des comtés de Stormont et Dundas

Ré-élisons MICHELINE OUELLETTE



Ecoles publiques, section langue française

OUELLETTE, Micheline X
Conseillère

44-1p

LOCHIEL / LANCASTER FIRE MEETINGS

Glen Robertson Social Centre
Thursday, Nov. 17/94 – 7:30 p.m.

Dalkeith Optimist Hall
Wednesday, Nov. 23/94 – 7:30 p.m.

The purpose of these meetings will be to enlist those residents interested in volunteering for Fire Services to the proposed Fire Departments. Your participation will be required in order to see Fire Services realized for your area.

Personnel from the Ontario Fire Marshall's office, Lancaster Village volunteer fire department and council members of Lochiel and Lancaster will be present to answer questions to those wishing to volunteer.

Lochiel Township
525-3283

Lancaster Township
347-2476

44-3c

SIMMENTAL COW DISPERSAL SALE

Bryce and Margo Bell and Guests
Mack James - Gerald Donovan

SATURDAY, NOV. 5 at 1:00 p.m.

Selling cows and calves and future herdsires
HOBBS BROS. SALE PAVILION
2394 DWYER HILL RD., ASHTON, ONT.
Sale Managers: Hobbs Bros. (613) 257-2537
Auctioneers: Joynt Auction Service 613-283-4730
SALE DAY - (613) 257-7583

44-1C

NOTICE

TOWN OF ALEXANDRIA

Please note that the REGULAR COUNCIL MEETING scheduled for NOVEMBER 8, 1994 has been cancelled. The next REGULAR MEETING of Council will be held in the Town Hall on Tuesday, November 22 at 7:30 p.m.

LEO POIRIER
Clerk

44-1c

NOTICE

Notice is hereby given to Municipal Electors of the
TOWN OF ALEXANDRIA

That whereas more candidates have been nominated to each of the following offices than the number required to fill such offices. Therefore, polls will be held upon the dates and at the times and places stated in this notice for the purpose of electing the holders of such offices.

Offices for which Polls to be held:

Mayor (1) one	Public Utilities Commissioner (4) four
Reeve (1) one	Separate School Board Fr. Language (1) one
Deputy Reeve (1) one	Public School Board Fr. Language (1) one
Councillors (6)	

There will also be a ballot re: reduction in the number of Councillors

ADVANCE POLLS
Date: Saturday, November 5, 1994 – 10 a.m. to 8 p.m.
Place: Town Office
Date: Wednesday, November 9, 1994 – 10 a.m. to 8 p.m.
Place: Town Hall

REGULAR POLLS
Date: Monday, November 14, 1994

Locations:
Poll #1 – Sacre Coeur Parish Hall Poll #2 – Alexander Hall (Fraternite)
Poll #3 – Royal Canadian Legion

Nursing Home, Palace, Villa Fatima and La Residence Maria Goretti, a Poll will be set up at the COMMUNITY NURSING HOME.

Time of Polls: Regular Polls will be open from 10 a.m. to 8 p.m.

PROXY APPLICATIONS
A person who has been appointed a voting proxy may apply to the Clerk not later than 5 o'clock in the afternoon of polling day to receive a certificate to vote by proxy for the polling in which the person appointing the voting proxy is entitled to vote.

Given under my hand this 3rd day of November, 1994.

Leo Poirier, Returning Officer

44-1c

A VOTE FOR LEMIEUX IS A VOTE FOR 11 YEARS EXPERIENCE



VOTE / VOTEZ

44-2p

LEMIEUX, Roger X
Councillor / conseiller

UNRESERVED ANTIQUE CAR AND TOY AUCTION SALE

Chisholm Auction Barn
4 miles west of St. Andrew's on Cty. Rd. 18
to the 7th Conc. – just follow the signs

Saturday, Nov. 12 – 11 a.m. Sharp!

TO BE SOLD:

Beautifully restored 1956 Ford Thunderbird convertible in original peacock blue, 292 cu. in. automatic, continental kit; over 20 metal kids pedal cars and 50-60 metal toys (ie cars, trucks, transports, and misc.); 1958 gas pump.

TERMS: Cash
NOTE: Please be on time as it is a small sale.
CARSON CHISHOLM AUCTION SERVICES
St. Andrew's West • 937-0201

44-2c

TOWNSHIP OF KENYON

NOTICE TO THE ELECTORS OF THE TOWNSHIP OF KENYON QUALIFIED TO VOTE AT A MUNICIPAL ELECTION

NOTICE is hereby given in accordance with the Municipal Act, pursuant to a resolution passed September 27, 1994, a poll is to be held upon the following questions:

1) Do you support reducing the number of representatives on County Council of Stormont, Dundas and Glengarry?
2) Do you want your representative to County Council to be elected directly by the people?
3) Do you agree that the rate of pay for Kenyon Council members should be adjusted to be on par with other Eastern Ontario municipalities?

The day fixed for taking the poll shall be NOVEMBER 14TH, 1994 between the hours of 10:00 A.M. and 8:00 P.M. Advance polls will be held on NOVEMBER 5, 1994 and NOVEMBER 9, 1994 between the hours of 10:00 A.M. and 8:00 p.m.

I, Mary J. McCuaig, Clerk of the Township of Kenyon, certify that the questions set out herein are a concept statement as authorized in resolution #10, dated September 27th, 1994.

M. McCuaig, Clerk

41-43-44c

SUNWORKS

Renewable Energy Centre
1-613-632-0456
1466 Hwy 34, Hawkesbury, Ont.

Save $100.00 - $200.00



Dutchwest woodstoves feature:

- Solid cast iron design and construction.
- Ultra-high efficiency plus the industry's lowest smoke emissions.
- Convenient side loading.
- Large glass doors for fire viewing.
- Made in the USA.

INSTALLATION AVAILABLE

(613) 632-0456 (613) 874-2293 after 6 p.m.

AUCTION SALE

Mrs. Mary McGibbon and also
the Estate of Lois Elliott
Grove Hall, 168 Chateaugay St., Huntingdon, Que.

Saturday, Nov. 5 – 10 a.m.

Partial listing, 4-pc. fruitwood bedroom set, 4-pc. Vilas bedroom set, lift-top pine stand, book shelves (1 fruitwood), mahogany half-moon table, rockers, oak parlor table, bedding, dishes, brass and porcelain lamp, several paintings, pewter, brass, old pictures and frames, cutlery, Doulton figurine, Flo-Blue, Queen Anne chair, dining table and chairs, Mexican child's chair, sewing machine, Rockwell-Beaver 36-in lathe, 11-pc. chisel set and much more.

TERMS: Cash or Acceptable Cheque
Preview Friday, Nov. 4 from 2 to 4 p.m.
AUCTIONEER: Lyell Graham Auction Service
Tel. (514) 264-2289
Auctioneer: John Watson, Assisting

44-1c

CORPORATION OF
THE TOWNSHIP OF KENYON

NOTICE

Residents of Kenyon Township

Please note that on November 14th (election day) you will be asked to express your opinion on the following three (3) questions:

1) Do you support reducing the number of representatives on County Council of Stormont, Dundas and Glengarry?
2) Do you want your representative to County Council to be elected directly by the people?
3) Do you agree that the rate of pay for Kenyon Council members should be adjusted to be on par with other Eastern Ontario Municipalities?

We urge you to think about these issues and exercise your democratic rights on election day.

THE ABOVE NOTICE HAS BEEN APPROVED BY RESOLUTION OF COUNCIL DATED OCTOBER 25, 1994.

MARY J. McCUAIG, Clerk-Treasurer

44-2c

AUCTION SALE

Automotive Shop Tools and Household, Car, Snowblower
Clarence and Betty Boyd - 2 miles south of Avonmore on
Avonmore Rd. East on Cedarvale Rd. (at tower) No. 16365

SATURDAY, NOVEMBER 12

10:00 a.m.

SHOP TOOLS AND VEHICLES AND GUNS: 10 hp Dynamark plus snowblower; 10/42 Lawn Scout riding mower; 1983 Pontiac Grand Lemans 67,000 km, excellent condition; 1976 Chev 1/2 ton with cap 75,000 miles both safetied; Coats 40-40A tire changer; air operated greaser; 180 amp elec. arc welder; oxy-acetylene torches; drill press; compressor; micro precision static wheel balancer; battery chargers; AC spark plug cleaner and tester; Wolf precision valve refacer; Wolf valve grinding set; floor jacks; snap-on air wrench; 1/2" special duty drill; 1/2 impact wrench; gear lube dispenser; snap-on compression tester; ring groove cleaner; car stands; socket sets; tool chests; tap and die set; drill bits; hand tools; 'Torq meter; Mufflers; exhaust pipes; manuals; dial indicator ball joint checking tool; oil seal installation tool kit; many tractor and car air and oil filters, bearings, shocks, exhaust systems, spark plugs, assorted kits, etc.; cases of oil and anti-freeze; Landmark self propelled lawnmower; Ithaca 12 ga.shotgun; 30.06 Remington rifle model 742; 30-30 Winchester lever action model 94; 22 repeater; 22 single shot; other misc.. articles.

HOUSEHOLD: Fridge; stove; freezer; apt. size washer; dryer; TV; sofa and 2 chairs; misc. tables; 3-pce bedroom set; pressback rock; coal oil lamps; misc. chairs; air conditioner; milk cans; other misc. articles.

TERMS: Cash or acceptable cheque - Canteen - Held under cover if weather not accommodating

FLORA GRANT DUMOUCHEL AUCTION SERVICE
Ingleside, Ont. 537-2925

44-1c

Auld Lang Syne

ONE HUNDRED YEARS AGO
Friday, November 2, 1894

•W. H. Hill of Maxville, has gone to superintend the erection of Jas. Rayside's new mill.

•Rev. Ranald MacDonald formally took over the charge of the new parish at Greenfield on Sunday. The parishioners of St. Finnan's made him a presentation prior to his departure.

•Bert, eldest son of D. P. McDougall, Maxville, broke his right arm in a fall on Monday. With other boys he was riding the Boston train to the Main Street crossing, when he fell to the street.

•Norman McRae, R. W. MacLeod of Skye, and Alex Chisholm of Dunvegan, left for the South Woods on Tuesday.

•Mr. Stubbs of Aultsville has erected a windmill on the farm of A. J. MacGillivray, Kirk Hill, to force water into his stables.

NINETY YEARS AGO
Friday, November 4, 1904

•Sir Wilfrid Laurier's Liberal government was returned to power with an increased majority in yesterday's Dominion election and Glengarry returned J. T. Schell of Alexandria, to support the Laurier government. The vote here gave Schell a majority of 464 over D. R. MacDonald.

•A gas main is being laid along Maxville's Catherine Street East for the lighting of residences along that street.

•The remains of Alexander Poirier, who was killed in the woods, arrived Tuesday at the home of his father, Daniel Poirier, Glen Roy.

•D. C. McDougall, St. Elmo, has purchased a block of 85 acres, part of the estate of the late Mal. Fisher of Athol.

•A curling club is likely to be organized at Vankleek Hill.

•A number of Maxville's sports left for a two week's hunt at Parry Sound, among them L. McLean, P. A. Munro, L. S. McDougall, R. A. Rothwell, D. Merkley and J. Kilborn.

EIGHTY YEARS AGO
Friday, November 6, 1914

•Recruits to the 21st Battalion, left Cornwall for Kingston on Tuesday. The number included Lieut. M. L. Shepherd who goes as signalling officer, Duncan Arch. McDonald, Thomas Stepley, Leo Quesnel and William Upton of Alexandria, as well as representatives from the Williamstown and Lancaster Companies.

•Miss Eliza McKinnon, Dunvegan, has joined the Cornwall hospital as nurse-in-training.

•A branch of the Bank of Nova Scotia was opened at Glen Robertson this week. It will be open Tuesdays and Thursdays. Arthur St. John, for many years tonsorial artist at Dalhousie Station, also has opened a barber shop in the Glen.

•The pupils of Maryvale Abbey, Glen Nevis, have organized a Literary Society with Miss Katie Macdonald, president; Master Roddie Macdonald, secretary; and Miss Beatrice Macdonald, treasurer. Thos. Gaslin is editor.

SEVENTY YEARS AGO
Friday, November 7, 1924

•P. A. Munro and Lorne McLean of Maxville, left for the Parry Sound district on Monday on their annual deer hunt.

•The barn and stables on the farm of Wm. McCallum, Martintown, were destroyed by fire on Friday, while J. W. McDonald, Glen Robertson, lost his house and effects on Saturday. A bush fire in the 4th Lancaster, Sunday morning, destroyed much valuable timber.

•Dan Urquhart, Baltic's Corners, who had been in the Canadian West, returned home last week.

•Miss Marion Chisholm left on Saturday for Trenton, Ont., where she has been engaged as a teacher.

•The Misses Tillie MacDonald, daughter of Mrs. D. R. MacDonald, Saskatoon, Sask., and Annie Laurie MacDonald, daughter of Mr. and Mrs. A. R. MacDonald, Alexandria, have been successful in the State Board Examinations held in Albany, N.Y., in September, and are now entitled to Registered Nurses' certificates.

SIXTY YEARS AGO
Friday, November 2, 1934

•Stephen O'Connor of Glen Robertson, Secretary of the Glengarry Liberal Association, has been appointed Registrar of Deeds for Glengarry succeeding J. A. McRae.

•Mrs. H. D. Duggan leaves today to join Mr. Duggan in Ottawa, where they have taken an apartment for the winter months.

•Louis Levac, 22, son of Mr. and Mrs. Ben Levac, 7-5th Kenyon, was instantly killed about 9:30 Sunday night in a motor accident on the 1st Lochiel road.

•Mr. and Mrs. Jos. Cardinal of Maxville, left by motor for the Eastern States and Miami, Florida, where they will spend several months.

FIFTY YEARS AGO
Friday, November 3, 1944

• J. A. Dalrymple, BSA, Glengarry Ag. Rep. has been promoted to Instructor and Extension Specialist at Kemptville Agricultural School. He is succeeded here by R. G. Bennett of Campbellville.

•Lieut. Jack Doyle, son of Dr. Doyle, Moose Creek, has been wounded in France while serving with the SD&G Highlanders. Spr. Roger Pilon of Lancaster, is reported injured in action Oct. 16.

•Two veterans of the air war, Flying Officer Dougald A. MacGillivray, DSO, of Kirk Hill, and Pilot Officer Murdie McRae of Dunvegan, are home on leave from overseas.

•Mr. and Mrs. Louis Shepherd have taken possession of their residence on St. George Street lately occupied by Dr. and Mrs. B. Primeau. Mrs. Primeau and family left to spend the winter at Marieville, Que.

FORTY YEARS AGO
Thursday, November 4, 1954

•Leroy Cain, 16, was instantly killed as the result of a Halloween prank at Maxville early Monday. He fell 25 feet to his death from a power pole after touching a high voltage wire.

•Andrew C. O'Connor recently received a Bachelor of Commerce degree from Ottawa University. He is employed as a Treasury Officer in the Finance Department.

•Occupying new homes as winter approaches are: Ronald Macdonald, into his renovated home on Dominion St.; J. Y. Humphries and Gerald McGillis into homes purchased on St. Paul St.; Grant Whitehead will occupy the home he has purchased at Maple and Dominion; Garnet Upton moved tc his home on Elgin St. East; Morley Tobin to his new home Main St. South.

•Mr. and Mrs. Claude Lemay have returned from their wedding trip and are occupying their new home on Kenyon St. West.

THIRTY YEARS AGO
Thursday, November 5, 1964

•Directors of Glengarry Gardens met last night and decided the arena would not be opened for the season. Action followed town council's refusal to hold a referendum on its purchase as a centennial project for the town.

•George Gill, 52 of Dunvegan, died of a heart attack, Sunday, while driving his tractor.

•Alexandria is to lose "D" Company which will be consolidated with the rest of the battalion in Cornwall.

•Linda Jane Capron, 13, drowned on the family farm at St. Eugene when trapped in a ditch under an overturned tractor.

TWENTY YEARS AGO
Thursday, November 7, 1974

•An elderly arthritis victim, 78-year-old Mrs. Angus Hope of 52 Main Street was brutally assaulted in her home on Halloween night. Later found by children making the customary Halloween rounds, Mrs. Hope was taken by ambulance to Glengarry Memorial Hospital and moved to the Intensive Care Unit of Hotel Dieu Hospital the following day.

•Highway 417, north of Glengarry, will be open to traffic as of Friday, November 8, it has been announced from Toronto.

•Donald MacMaster was elected president of the Highland Games committee at the annual meeting held Saturday night in the Maxville Curling Club.

•A horse owned by Maxime Lalonde was killed on Friday when it escaped from pasture and wandered onto the roadway about half a mile east of Alexandria. Raymond Rochon struck the animal and sustained $400 damages on his 1973 Cadillac.

•County Road 20, from Highway 43 to the northern limit of the village of Maxville, was officially opened Friday afternoon.

TEN YEARS AGO
Thursday, November 7, 1974

•An otherwise quiet Halloween came to a frightening end early Thursday morning when a masked man robbed the Becker's Milk Store on Main Street in Alexandria and threatened two female clerks with a hunting knife.

•A 34-year-old Lochiel resident, Maurice Ouimet, owner of Maurice Ouimet Welding, is in stable condition in hospital today with burns to his face and right hand after a metal drum exploded near him Friday evening in his garage.

•Glengarry Gaels soccer team recently won the senior girls SD&G title and were the EOSSA finalists last week at a tournament at Hawkesbury. Members of the team are: Kathy McDonald, Debbie Charlebois, Jackie Trottier, Chantal Roman, Frances Page, Connie Vander Byl, Bonnie MacLeod, Dawn Kirton, Peggy Campbell, Mary Theoret, Bridget Kippen, Deanna Page, Dianne Lefebvre, Marian Lawson, Colleen Kennedy, Robin Masterson, Natalie Lapierre, Natalie Menard and Betty MacLeod. Jean-Yves Jeaurond was the coach.

NOVEMBER 14/94
Vote Votez
Ian McLEOD X
Councillor/Conseiller
LANCASTER TOWNSHIP
44-2p

ALEXANDRIA

COMMITTED
DEVOTED
CONFIANT
DÉVOUÉ
for/pour
Deputy/Reeve
Sous-Préfet
Vote/Votez
John HOPE X
44-1c

ALEXANDRIA OPTICAL

"A Complete Optical Service"
Eyeglasses and Contact Lenses
For eye-examinations,
please call for an appointment
Lochiel St., W., Alexandria 525-4340
10-tfc

UNITED COUNTIES OF
STORMONT, DUNDAS AND GLENGARRY
WASTE MANAGEMENT MASTER PLAN
WHAT WILL WE DO WITH OUR GARBAGE?

The United Counties of S.D.&G. invites all ratepayers in S.D.&G. to participate in a Waste Management Workshop.

Date: Wednesday, November 16, 1994
Place: Tagwi Secondary School, Hwy 43, west of Monkland, east of Avonmore
Time: 7 p.m. to 10 p.m.
Pre-registration required by November 11, 1994. Light lunch will be available.
Theme: Screening Criteria for Landfills – Criteria and Methodology for Identifying a Short List of Sites

This is the fourth public workshop sponsored by the United Counties of Stormont, Dundas and Glengarry Waste Management Master Plan. The objective is to plan a waste management system that will serve our community for the long term. Every workshop is vitally important in planning for handling our waste. Previous workshops have focused on how to divert waste from landfill and on broad screening criteria used to identify candidate areas for landfill in S.D.&G. Fourteen candidate areas that require further evaluation as to their suitability for a landfill of 39 hectares for the long term. This workshop is about what's important in trying to develop a short list of sites for possible landfill. Please plan to attend. Your participation is crucial!

Anyone that generates waste within the 20 participating municipalities in this Study is invited. The 20 participating municipalities are: the Townships of Cornwall, Roxborough, Finch, Osnabruck, Williamsburg, Winchester, Mountain, Matilda, Charlottenburgh, Lancaster, Lochiel, Kenyon; the Villages of Finch, Morrisburg, Iroquois, Winchester, Chesterville, Lancaster, Maxville; the Town of Alexandria.

To confirm your attendance or to inquire about the study, please call or write: Anne MacGillivray, Study Coordinator, United Counties WWMP, P.O. Box 240, St. Andrews West, Ont. K0C 2A0. Tel./FAX 938-6112 or phone 1-800-267-2538 if you're long distance.
43-2c

Business and Professional Directory

Abattoirs

VOGEL'S
FINE MEATS
& SAUSAGES
Custom Cutting and Slaughtering
Smoking - Sausage making - Beef, Pork and smaller amounts
WHOLESALE and RETAIL
(613) 347-2288, 525-0393

Accounting/Bookkeeping

CRAIG
GAREAU
KEEN
DESPATIE
MARKELL
Chartered Accountants
CA
CORNWALL
310 Second Street West
Cornwall, Ontario K6J 1G9
Office (613) 932-3610
Fax (613) 938-3215
MORRISBURG
Fifth Street, Box 774
Morrisburg, Ontario K0C 1X0
Office (613) 543-2981
Fax (613) 543-4316

Antenna/Satellite Systems

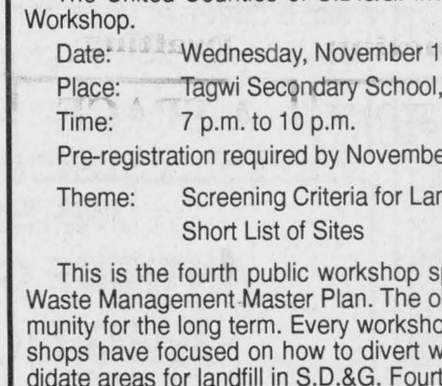
ANTENNA SYSTEMS
Antenna, 30 ft. tower, Booster, Rotor and Wire Feed
$489
INSAT
26 Ninth St. West, Cornwall
938-2187 (Toll Free) 1-800-320-1504

Appliance Repair

LAMP'S
APPLIANCE REPAIR
Parts & Home Service
•Refrigerator •Washer •Range
•Dryer •Dishwasher •Hot Water Tank
Also Low Prices on Reconditioned Appliances with Warranty
VISIT OUR SHOWROOM
RR 1, Alexandria (1/4 mile east of Fassifern on Locheil Rd.)
Rhéal Lampron — 525-4520

Accounting/Bookeeping

BDO
DUNWOODY
WARD MALLETTE
431 Main St. S.
Alexandria, Ontario
K0C 1A0
525-1585
Comptables Agréés — Cornwall 932-8691
Chartered Accountants — Embrun 443-5201
Starting a new business?
Call us today for your copy
of the Start-up Business Kit.

Accounting/Bookkeeping

Deloitte & Touche
CHARTERED ACCOUNTANTS / MANAGEMENT CONSULTANTS
Hawkesbury
250 Main St. E., Suite 210
632-4178
Cornwall
100 Second St. W.
932-5421
Other national capital region offices...
Ottawa, Hull

Antenna/Satellite Systems


NATIONAL SATELLITE PROGRAMMING
Lowest Prices GUARANTEED!!!
INSAT
Satellite Sales Service, Installation
26 Ninth St. West, Cornwall
938-2187 (Toll Free) 1-800-320-1504

Appliance Repair


PICHER
MAJOR APPLIANCE REPAIRS AND REFRIGERATION
"YOUR ONE STOP FOR ALL HOUSEHOLD APPLIANCE REPAIRS"
HOME SERVICE
USED APPLIANCE SALES
SERVICING YOUR APPLIANCES FOR OVER 15 YEARS
205 Dominion St. N. (bus. & after hrs.) 525-3463
118 Lochiel St. (bus. hrs.) 525-4433

Accounting/Bookkeeping

PRV
Pierre R. Vaillancourt
Comptable Agréé / Chartered Accountant
Pierre R. Vaillancourt, CA
100 MacLeod Crescent, C.P. / P.O. Box 848
Alexandria, Ontario K0C 1A0
Tel: (613) 525-3322 • Fax: (613) 525-3337
CA

Answering Service

"With T.A.S. you're always in"
For All Your Radio, Paging, Alarm and Fax Needs COME TO US!
525-1105
Paul Lalonde, Prop
153 Dominion St., Alexandria
ALEXANDRIA TELEPHONE ANSWERING SERVICE

Antenna/Satellite Systems


NO SOUND?
NO PICTURE?
To Get It Back...Call
SATELLITE SUBSCRIPTION CENTER
George Shoniker - President
1-800-265-4245 931-3393

Alarm/Security

GLENGARRY
SECURITY SYSTEMS
• Security Alarms
• 24-Hr. Monitoring
• Camera Systems
• Intercoms
WE SELL SECURITY SOLUTIONS
Call BRUCE MacMILLAN at
525-5384

Auto Body


AUTOBODY REPAIRS
•Painting
•Frame Work
•Insurance Work
•Estimates
Bodywork Specialists
Satisfaction Guaranteed
RAY LAROCQUE BODYSHOP LTD.
525-1730

Business and Professional Directory

Carpets

DISCOUNT CARPET SALES
938-0735

421 Fourth St. W.
Cornwall, Ont.
K6J 2S7

Art Buchanan

Construction Services

FRANKLIN
Home Building
Renovation
Contracting



ONTARIO NEW HOME WARRANTY PROGRAM

Complete Interior & Exterior Renovations
Roofs, Siding, Windows and Doors

Mallory Franklin
North Lancaster

347-7666

Floors

HERITAGE HARDWOOD FLOORING

Installation - Refinishing
Sanding - Staining
Free Estimates

525-0055
"Quality is our commitment"

Gunsmithing

READY FOR HUNTING SEASON?

To ensure that your firearm will operate perfectly this hunting season, we will
- Disassemble, clean and inspect every part
- Test-fire for perfect functioning

$25

DENNISON GUN REPAIR
931 -3469

Lawn/Garden

A SPACE THIS SIZE CAN BE YOURS
13 WEEKS $130

Lumber

VOGEL'S CUSTOM SAWMILLING & LUMBER SALES



In-stock - White Pine, Red Pine and Hemlock
(613) 347-7158

Carpets

FLOORING
CUSHION FLOOR
FLOOR TILES
CARPETING, ETC.

Armstrong floor fashion center

Tapis
RICHARD RANGER
Carpet Inc.
360 Main St. S. Alexandria 525-2836

Construction Services

A SPACE THIS SIZE CAN BE YOURS
13 WEEKS $260

Furnace Services

GLENGARRY HEATING & AIR EXCHANGERS
Installation and Repairs
Furnace Cleaning



Oil and wood furnaces, duct cleaning/installation, air/heat exchangers, electronic dust filters, oil hot water tanks, FREE ESTIMATES
24-hour service
525-2072
Roch Massia, 118 Lochiel E, Alexandria

DENIS JOANETTE
- Oil furnace service and repairs
- Fast, efficient 24-hr. service
- Installation

525-4915

Painting

A SPACE THIS SIZE CAN BE YOURS
13 WEEKS $130

Rentals

TEMPO

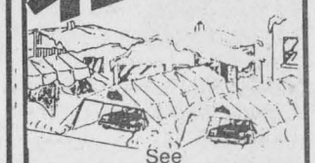

See
ROBERT'S RENTAL
19740, Hwy 43, Alexandria
525-2807

Construction Services

Glengarry Insulation Inc.
Save Some Heating Dollars by adding blown insulation too your Walls, Ceiling, Floors!!
FOR A FREE ESTIMATE CALL...
525-5298 - 525-4932

Construction Service

A SPACE THIS SIZE CAN BE YOURS
13 WEEKS $260

For All Your Advertising NEEDS
Call 525-2020
and ask to speak to your district salesperson
The Glengarry News

Scrap Metal

I.R. BELL & SON LTD.
SCRAP METAL

WANTED TO BUY	*FOR SALE*
•Scrap brass •Copper •Aluminum •Radiators •Batteries	•Used pipe, angle iron •Shafting •Industrial used parts •Stainless steel tanks
TOP PRICES PAID	

3000 Copeland St.
Cornwall, Ont. K6H 6P7
613-933-1119

Construction Service

JOHN HAGEN CONSTRUCTION
•Home Building •Renovations & Additions
•Custom Planning
R-2000
525-5508
ONTARIO NEW HOME WARRANTY PROGRAM

Construction Services

SAUVÉ CONSTRUCTION



Specializing in pardging cement flooring patios and steps
Also carpentry hardwood floors renovations and drywall
(613) 874-2785

R.A. LALONDE
General Contractor
80-yrs Family Tradition
•Industrial •Residential •Commercial
Main Street, Apple Hill, Ont. K0C 1B0
(613) 527-2660
Fax: 527-1385

Heating

GLENGARRY



WOOD PELLETS STOVES



ROGER JEAUROND
(613) 527-3028 BOX 302, MAXVILLE, ONT. KOC 1T0

Septic Service

RENE GOULET
SEPTIC TANK PUMPING



Green Valley 525-3759

Construction Services

A SPACE THIS SIZE CAN BE YOURS
13 WEEKS $260

Construction

RENOVATIONS
COMPLETE HOME RENOVATIONS
Cabinetmaking, General Carpentry, Ceramics, Jointing, Wallpapering, Painting, Vinyl eaves and more....
FREE ESTIMATES
Satisfaction Guaranteed
KEN OMA
525-2454

Drafting

A SPACE THIS SIZE CAN BE YOURS
13 WEEKS $130

Kitchens/Bathrooms

Professional Kitchen Designs
Call Mario Richer, 18 yrs exp. for personalized service

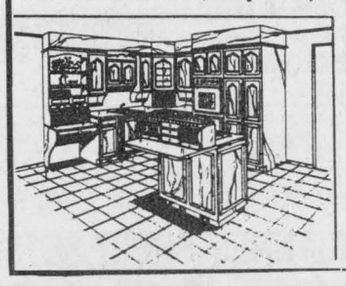

Kitchens & Bathrooms
Available in large assortment of wood products and melamine, country and modern style.

ALEXANDRIA BUILDER'S SUPPLIES LTD.
Home hardware building centre

580 Hwy. 34 525-3151 or
Alexandria, Ont. 525-4681
Residence 525-3810

Saws

STIHL
Chainsaws
Sales & Service
Trottier
Sales Centre
Hwy 34, South
Alexandria
525-1925

Shutters

A SPACE THIS SIZE CAN BE YOURS
13 WEEKS $130

Construction Services

A SPACE THIS SIZE CAN BE YOURS
13 WEEKS $130

Construction Services

B.A. MacKINNON CONSTRUCTION GEN. CONTRACTOR
Additions - Renovations
NEW
Res. Commercial
FENCING • DECKS
Bus: **525-2835**
Res: **525-2025**

Electronic Service

LADOUCEUR ELECTRONIC SERVICE
With 25 Years' Experience
•Television •Stereos •Towers
•Antennas •Rotors, Etc.
20389 Luc St., P.O. Box 107, Green Valley
(Going south on Hwy 34 passed Roy's Garage, 1st right)
(613) 525-3695

Law

A SPACE THIS SIZE CAN BE YOURS
13 WEEKS $130

Landscaping

- Lawn Seeding
- Landscaping
- Interlocking Stone

Theo Oetelaar
347-2300

Steam Cleaning

A S High Pressure Steam Cleaning



WE CLEAN HOUSES, BARNS, INDUSTRIAL MACHINERIES, BOATS, ETC
Luc St. Denis
P.O. Box 1955, Alexandria, Ont
525-4549 — 525-4124

Construction Services

ALLAN CRITES EXCAVATION LTD.

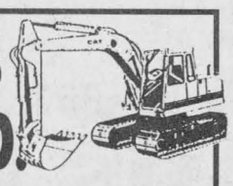

Basements, Driveways,
Shovel • Backhoe • Trucking • Bulldozer • Grader Rentals
Sand • Gravel • Stone • Fill • Screened Topsoil



P.O. Box 275
Maxville, Ont. K0C 1T0 **527-5685**

Engine Repairs

LANCASTER SMALL ENGINE REPAIRS
Lawn & Garden Equipment
Chainsaws, Snowblowers, etc.
Last House on Oak St.
Prop. Allan Flaro
347-2610



ROBERT'S RENTAL
Small Engine Repair
#19740 Hwy 43
525-2807

Land Surveyors

MEMBER
KENNETH J. KETCHUM SURVEYING LTD.
ONTARIO LAND SURVEYORS
KENNETH J. KETCHUM, B.Sc., O.L.S.
2 Kenyon St. W. - P.O. Box 1540
Alexandria, Ontario K0C 1A0
Tel. (613) 525-0610
Fax. (613) 525-0611

Well Drilling

WELL DRILLING
SINCE 1956
Water Source
Heat Pumps
Pools & Whirlpool Spas

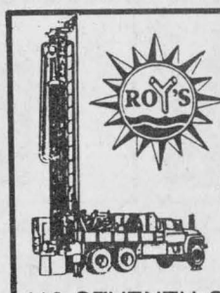

BioGuard Computerized Water Analysis
410 SEVENTH ST. W.
CORNWALL
Call Collect **933-0411**

Construction Services

ROBERT ST. AMOUR EXCAVATION



Licensed for Septic Systems
Experience in Fencing, Basements & Driveways
TRUCKING •BACKHOE 4 x 4
•550 DOZER•SAND •GRAVEL
SCREENED TOPSOIL
R.R. #1, APPLE HILL, ONTARIO K0C 1B0
525-3368

Energy Products

FUTURE ENERGY PRODUCTS



Pellet & Gas Stoves
Stove Accessories
Wood Pellets in Stock
FREE ESTIMATES
Hwy #2
1 mile East of Glen Walter

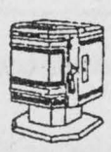

613-931-3115

Land Surveyors

Ron M. Jason Surveying Ltd.
ONTARIO AND CANADA LAND SURVEYORS
Consulting Office
39 Main St. N., Alexandria, Ontario K0C 1A0
Phone
(613) 525-2309
or toll free to Prescott 1-800-561-1905

Tree Service

Enviro Tree Service
- Certified Chainsaw Instructor
- Tree Trimming and Removal
- Stump Grinding/Tree Spade
- Bucket Truck (36-ft. boom)
- Fully Insured

R.R. #5, Alexandria, Ont. K0C 1A0
(613) 525-5224

Wood/Heat

HAWKESBURY CHIMNEY SWEEPS
Professional cleaning, repairs, inspection & consulting services
FULLY INSURED
Call Edward McDonald
525-4022

Construction Services

VOGEL BULLDOZING



EXCAVATING and LANDSCAPING
TRUCK, BACKHOE & BULLDOZING
TOPSOIL, SAND and GRAVEL



R.R. #1, Williamstown
(613) 347-7158

Farm Supplies

G.&J. YELLE INC.
AgriMetal
IDEAL
J-STAR
SUPERIOR SILO INC.
WESTEEL
FARM EQUIPMENT SALES & SERVICE
J-STAR • IDEAL EQUIPMENT • WESTEEL BINS
R.R. #2, CRYSLER, ONTARIO K0A 1R0
TEL.: (613) 987-5336 FAX: (613) 987-5787
GILLES RES.: 987-5554 JACQUES RES.: 987-5336

Land Surveyors

HAZEN MELDRUM LIMITED
ONTARIO LAND SURVEYORS

Cornwall Office
Hazen Meldrum
N.S.L.S., O.L.S.
Tel: 932-8124

Winchester Office
W.J. Johnston
O.L.S.
1-800-268-6915
FAX (613) 774-2356

Wood/Heat

SUNWORKS
WOOD HEATING
PELLET STOVES
EARTH ENERGY HEAT PUMPS



1466 Hwy 34, Hawkesbury
(613) 632-0456
Res: Dalkeith 874-2293

IT'S OUR 3rd ANNIVERSARY

COME IN AND CELEBRATE AT YOUR FAMILY DISCOUNT STORE!

TONS OF SPECIALS!

GIANT TIGER



GIANT TIGER TRAIN Thursday, Friday, Saturday 9 a.m.-4 p.m. KIDS! Go for a ride around town! – *SUPERVISED* –

GIANT TIGER WITH Dairy Queen ALEXANDRIA

GET A FREE SUNDAE!

Wed., Nov. 2nd
Thurs., Nov. 3
Fri., Nov. 4
Sat., Nov. 5

For first 200 Customers Per Day With Purchase

Dairy Queen® GOOD FOR ONE 5 OZ. FREE SUNDAE OR WORTH $1.00 OFF THE REGULAR PRICE OF ANY ROYAL TREAT. REDEEM AT ANY PARTICIPATING DAIRY QUEEN® STORE

with token

Simplicité CAT LITTER 4 kg **1.99**	KINGSBURY BEER 6 Pack **1.99**	VACHON CAKES **1.79** COOKIES PLASTIC BUCKET 1100 g **3.99**	VAN HAUTTE COFFEE 300 g **2.99**
STRIPED OR SOLID BROADLOOM CARPET RUNNERS 24"X48" 24"X36" **5.97**	JUMBO CANNON ELITE BATH TOWELS Slight Imperfections **7.77**	Wabasso FLANNEL SHEET SETS TWIN BED SET **19.88**	Quartz Designer WATCHES **16.99** One Year Guarantee
STRIPED OR SOLID BROADLOOM FLOOR MATS 18"x27" **1.97**	PLASTIC SCRAPERS Asst. Colors **99¢**	CAR SNOW BRUSH **99¢**	CHILDREN'S AND LADIES MINI GLOVES AND MITTS 100% Acrylic Asst. Colors One Size **99¢**
NO G.S.T. ON LADIES FASHIONS	Double or Queen COMFORTERS **14.99**	MEN'S PLAID FLANNEL SHIRTS Asst. M.,L.,XL. ONLY **4.99**	

PURRR CAT FOOD 175g **4/$1**

SweetRipe DRINKS PKG OF 3 **57¢**

HEINZ TOMATO SOUP 284ml **4/1.00** 8 PER CUSTOMER

white Swan PAPER TOWELS PKG OF 2 **44¢** 2PER CUSTOMER

Jets SOAP PADS PKG OF 12 **88¢**

GREEN GARBAGE BAGS PKG OF 10 **39¢**

MEET OUR FRIENDLY AND HELPFUL STAFF:

Ron Poissant
Lucille Poissant
Rita Wylie
Trudy Duval
Vivian Legault
Debbie Decoeur
Ninon Dumont
Andrew Poissant
Daniel Dupras
Dominic Laferrière
Doanne S. Dubeau-Thinet
Monique St. Denis
Debbie Duval
Mary Bruce
Paul Leftley
Julie Bellefeuille
Kelly Winkiewicz
Rita Gebbie
Vivianne Menard
Lorna MacLead
Sharlene Bond
Trina MacMillan
Stephane Claude
Gisile Davidson
Cathy Quesnel
Katie McDougald
Marie-Claude Viens Giroux
Isabelle Joannette
Manon Campeau
Jennifer McNaughton
Linda Wylie
Jeffrey Wylie

OPEN 7 DAYS AND 7 NIGHTS 'TIL 9 P.M.

Sunday: 10 a.m.-9 p.m.
Monday-Saturday: 9 a.m.-9 p.m.

YES! WE HAVE DISCOUNT:
- Groceries
- Footwear
- Cleaning Supplies
- Family Clothing
- Health/Beauty Aids
- Linens/Housewares

595 MAIN ST. S. ALEXANDRIA

PROUDLY CANADIAN!