The Glengarry News

CNA BLUE RIBBON AWARD 1978

VOL. 87 No. 6 | ALEXANDRIA, ONTARIO, WEDNESDAY, FEBRUARY 7, 1979 | SINGLE COPY 20c

Ethier stand is a dodge, Tory charges

Glengarry-Prescott-Russell MP Denis Ethier and the Liberal Party are "firing up the emotions" of English-speaking and French-speaking Canadians in an attempt to cloud major issues, Conservative candidate Gordon Johnson charged this week.

Johnson was responding to a joint press release issued by Ethier and former cabinet minister Francis Fox outlining their view that language rights should be enshrined in the federal constitution rather than left in the hands of provincial governments.

Johnson claims the Liberals are pushing the national unity issue because they want emotionalism to reach such a pitch that important economic issues will be disregarded by voters.

He said it was particularly ironic that Ethier should speak out on this issue since he seldom takes a stand on anything.

The Tory hopeful said that only a page and a half of Ethier's comments can be found in the Commons record after 10 years of being MP.

"All of a sudden, somebody makes a snowball and Denis Ethier throws it. He hasn't spoken in 10 years."

Johnson said "the whole Liberal organization is trying to create a smokescreen" with the unity issue.

He noted that the government has had several years to solve the problem and it has not improved.

"There is more division than ever under Trudeau. He had a lot of time to keep us together."

The Conservative candidate challenged the Liberals to talk about issues like unemployment and the falling dollar.

"We want Trudeau to stand on his record and show us what he had done."

Johnson claimed constitutional action alone will not solve the national unity problem.

"There is no way we will legislate that you have to love me and I have to love you," the bilingual candidate said.

He said he did not want "the good people of my area to be taken in by this issue."



"I'M NOT RESPONSIBLE"—The Richelieu Carnival Bonhomme is warned by his chauffeur as well as the sign before the snowmobile parade at the lake. The parade, which took place midway between the afternoon races, included the eight contestants for carnival queen.

Staff Photo—Rothgeb

Levesque invitation supported

Quebec Premier Rene Levesque should not be barred from speaking to school trustees in Cornwall this summer, three Glengarry trustees say.

They were reacting to a parents' petition and opposition from a couple of SD&G County Board of Education trustees to Levesque's scheduled keynote address to 300 Ontario public school trustees at their June convention.

"I'm boiling mad," Alexandria Trustee Lucien Chenier told The News. "How ignorant can you get? How does this reaction make the Quebec people feel about us?"

Trustee Sam McLeod pointed out to The News that "trustees from across Ontario are coming to the convention looking forward to this unique chance to question Mr. Levesque about his province's highly controversial educational policies. They would be very disappointed if the premier was barred."

Trustee Fraser Campbell told The News, "If Mr. Levesque is prevented from coming by prejudice, then as far as I'm concerned we are two countries already."

Opposition to Levesque's convention appearance surfaced at last week's school board meeting when Trustee Harry Gatward hit the roof on hearing about the Levesque plans and Trustee Lloyd Markell agreed.

"Why the hell weren't we asked about this?" Gatward demanded. "We don't need him here."

Since then, a group of parents has been circulating an anti-Levesque petition in the Ingleside, Long Sault and Cornwall areas.

The whole explosion is a surprise to Trustee Earl Myers, chairman of the convention committee who invited Levesque. He said Levesque was invited after Ontario Education Minister Betty Stephenson turned down a suggestion to speak because she "wanted to listen rather than lecture."

Myers said moving the convention out of Cornwall is an alternative the Ontario Public School Trustees Association is considering due to the furor.

Premier Levesque's office has not received the invitation, aides reported, but the SD&G board said the invitation letter went out December 18. Another was sent off last week.

McLeod said "everyone has his own opinion about Quebec—but personally I don't see how talking to and hearing from Mr. Levesque in the convention setting could do any harm. He is sure not going to brainwash me."

He said he believes the more conversations and exchanges of opinions between people of the two provinces, the better for unity.

Campbell pointed out that "if our Premier Davis can't go to Montreal freely and Premier Levesque can't come to Cornwall, then we really are 'two solitudes'."

He said there are more important things for the SD&G board to do than wrangle over the Levesque invitation.

"I don't think the board should pass a resolution on it at all."

Chenier said "I wish I didn't have to comment on such ridiculous things. The whole issue is really very small and brought to the fore by two troublemakers. Their anti-Levesque opinions are not the general feeling of the SD&G board."

Mishaps caused by storm

Sunday night's snow and high winds caused five minor accidents in the Lancaster OPP area. None of the accidents resulted in injuries.

On Friday, three cars were involved in an accident attributed to icy roads. Bruce McMartin was travelling west on County Road 18, west of Martintown, when an eastbound car driven by James McCulloch went out of control and collided with him.

The McCulloch car then hit a parked car belonging to Robert Renault. All three involved persons are from Martintown.

Damages were estimated at $1,600 for the McMartin vehicle, $650 for the McCulloch car and $1,800 for the Renault car.

On January 31, a car driven by Kevin O'Brien of South Lancaster piled onto the rear of Michael Ruest's car at the junction of Highways 401 and 34.

Damage to the O'Brien car was estimated at $1,000. Ruest, of RR1 Lancaster, suffered $500 damage to his car. No injuries were sustained.

The Lancaster OPP also report five impaired drivers over the last week.

Carnival swings into high gear

Two major events of the Richelieu Carnival will be taking place this weekend. Friday night the Sports Palace will become a scene out of Monte Carlo as the hall is turned into a casino.

The $2.50 required to get in will buy $2,500 worth of casino money. The money will bear the picture of Alexandria Mayor Jean-Paul Touchette.

In addition to music and dancing, there will be blackjack, and crown and anchor for the gamblers. At the end of the night the five people with the most casino money will split 40 per cent of the take at the door.

If you run out of money, more can be bought at the rate of 10 Touchette dollars to one of the Queen's.

On Saturday night the basement of Sacre Coeur Church will be the scene of a wine and cheese party. Music will be supplied by the Jimmy Thompson Orchestra.

Breaks back tobogganing

Paul Binks, 18-year-old Dunvegan area horseman and hockey player, fractured his back in two places Sunday afternoon in a freak tobogganing accident.

Binks, a Grade 12 student at Glengarry District High School, was tobogganing with a group of friends near St. Isidore when his toboggan hit an ice mound, tossing him onto his back on top of the mound.

His parents, Mr. and Mrs. John Binks of R.R. 1, Dunvegan —who moved to the former Bonnie Briar MacLeod farm on Highway 34 last summer from Morrisburg—were away attending the Tri Town Hockey Tournament in Brasher Falls, NY.

Their other son, 14-year-old Martin, was playing for the Alexandria Bantams.

Mrs. Binks told The News one of Paul's friends immediately called the ambulance and told the hospital that a back injury was suspected. He also wouldn't let anyone move Paul until the ambulance arrived.

"We were very lucky," Mrs. Binks said. "Cornwall General sent along a para-medic with expert knowledge of back injuries." She said the doctors have found that her son's spinal column has not been affected.

Paul did not play hockey this year because he wanted to work at the Esso Station on Highway 417 at St. Isidore and go to school to prepare for university. He played for the Morrisburg Midgets hockey team last season and is a keen horseman.

Paul and his brother, Martin, ride for Western show teams in the Rideau Valley Horse Association and the Shilo Riding Club. They have shown at both the Ottawa Ex and the Ottawa Winter Fair.

Park site expands after land trade

Moose Creek Recreational park was increased by a couple of acres in a trade of land with John Munro at the February meeting of Roxborough Township Council.

Reeve George Crites was appointed to the board of Maxville Manor and Sesel Wert, Hector Bazinet, Fred Barkley and Jamieson Campbell were appointed voting delegates.

Donations of $750 were made to Roxborough Agriculture Society for the fall fair and $25 to Finch Lions Club for their 10th anniversary charter night.

Council applied for the 55 per cent provincial grant for $297,879 spent on roads in 1978.

Area school gets reprieve

A high degree of community use could save Maxville Senior School from the axe.

The facilities committee of SD&G County School board earlier this year recommended closing the school because of sharply declining enrolment.

But last week school board deferred decision on the school's future for a month to meet with a delegation of Maxville parents.

Trustee Earl Myers, chairman of the facilities committee, said he had learned facts at a public meeting in Maxville last week which make closing much less of a clear-cut issue.

"Points we didn't think of have been brought up by local residents," Myers explained. "One thing we learned is that the school is being used by the community quite a bit more than we had originally thought."

Closing the school would save the board about $40,000, but the building is being used by adult education groups for art classes, Scouts, and piping and dancing classes.

Carnival planned

The Glen Robertson Recreation Centre will be holding its annual winter carnival the week of February 17 to 24.

Competing for carnival queen are Sylvie Ranger and Gabrielle Pilon. The winner will be crowned on Saturday, February 17, at the opening dance.

Also on Saturday there will be a girls' wheelbarrow race and a men's bed race. Featured at the dance is Denis Rouette's Disco.

Sunday's activities include tug-of-war competitions and broomball games. There will also be a bean bag contest in the afternoon.

On Tuesday there will be a card party.

Friday night the carnival festivities consist of an old timers hockey game.

On Saturday the activities begin with a ski-rally on the cross-country trail from the recreation centre to Wilfred Brunet's sugar camp. Lunch and refreshments will be available.

Later on Saturday, the broomball finals will be held. After an 8 p.m. mass, there will be a snowmobile parade and a treasure hunt.

The closing dance, with wine and cheese, will also be that night and will feature the music of the Mid-Point orchestra.



PASSING ON THE DUTIES—Pierrette Laflamme, past president of the Glengarry Memorial Hospital Auxiliary, attaches the pin of office to the lapel of newly-elected president Marion Armstrong. The auxiliary does a number of services for the hospital.

Staff Photo—Rothgeb

Crowned last night



Second Princess DANIELLE MASSIE | Queen DIANNE LAROCQUE | First Princess NICOLE VINCENT

Rally needs more help

Dick Sauve has lined up pledges of $550 and he's shooting for $600—for the crippled children Snowarama Snowmobile rally Sunday.

The rally, cancelled two weeks ago by a thaw, will be kicked off this Sunday at 7 a.m. from Island Park in Alexandria.

A similar snowarama last year from Cornwall raised $14,000—but only a few from Alexandria district took part.

Sauve, director of one of the sponsoring groups, Alexandria Snowmobile Club, told The News about 100 local drivers are planning to try the 100-mile endurance course. Many of them are sponsored from $100 to $300.

The Snowmobile Club and the co-sponsoring Lions Club, want the rally over the top with a bang.

They are appealing to all interested snowmobilers to line up sponsors—$30 pledged gets the driver on course Sunday morning.

Sponsor sheets can be picked up at Island Park Canteen, the IGA store and Barbara's. Gas and oil for the trip has been donated.

Half of the day's take will go to the Ontario Society for Crippled Children in Toronto for province-wide work. But the other half stays in the local community and will go to the Alexandria Lions Club-sponsored crippled children projects.

Starting from Island Park in Alexandria the course includes Maxville, Moose Creek, Strathmore, Martintown with a big finale reception at MacDonald's Inn, Cornwall. Then, home to Alexandria.



SYLVIE RANGER



GABRIELLE PILON

Slate named

Last Wednesday at the annual meeting of the Glengarry Memorial Hospital Auxiliary, a new slate of officers was officially installed.

Marion Armstrong is the new president and past president is Pierrette Laflamme.

The other officers are Anne Bergeron, first vice-president; Betty Findlay, second vice-president; Carmel Roy, recording secretary; Lise Jeaurond, corresponding secretary; Marie-Paule Ravary, treasurer; and Barbara Menard, public relations.

Chairmen of standing committees are Carol Baxter, Gift Shop; Marian Urquhart, telephone committee; Betty Findlay, volunteer services; Huguette Larocque, junior volunteers (candystripers); Lynn Yule, ways and means; Bernice Epp, bursary; Betty Findlay, program; Anne Bergeron, membership; Jane Wightman, constitution, by-laws and archives; and Pierrette Laflamme, nominating committee.

June 2 was set as the date for the annual spring tea. The proceeds of this tea, to be held outside in the hospital courtyard, will be used to purchase lawn furniture for the courtyard.

OPP find stolen van

A 31-year-old Vankleek Hill man has been charged following the theft of a van owned by Georges Goulet of Alexandria.

Town police report that the 1978 Dodge was taken from in front of the Alexandria Restaurant about 2 a.m. Saturday.

At 6 a.m. the same morning, Ontario Provincial Police found the vehicle in Glen Robertson and shortly thereafter apprehended the suspect.

Race lures 100 skiers

Close to 100 cross-country skiers assembled on the Alexandria Lake on Sunday for the Richelieu Carnival Marathon Ski Race.

The high point of the event was the initial mad scramble generated by the mass start. Everyone struggled to obtain a good position before they reached the end of the lake.

The average speed for these amateur skiers was about two hours for the seven or eight-mile course. The top 10, however, range from one hour and three minutes, to one hour and 15 minutes.

All ages were represented at the race, the youngest competitor being seven-year-old Stephane Viau, who completed the course in two hours and one second.

The Cross-Country Ski Club has offered thanks to everyone who helped organize the race and to everyone who lent assistance on Sunday.

TOP TEN MEN

1, Gilles Lavigne, 1:03; 2, Pete Richer, 1:03; 3, Don Blackadder, 1:04.30; 4, Mike Sullivan, 1:04.45; 5, Roch Prud'Homme, 1:05; 6, Jacques Titley, 1:06.30; 7, Maurice Sauve, 1:07.30; 8, Dennis Roy, 1:08.40; 9, Daniel Seguin, 1:09.40; 10, Stanley Fraser, 1:15.

TOP LADIES

1, Marjory Scott, 1:26; 2, Denise Lemieux, 1:27; 3, Nicole Viau, 1:29; 4, Jacqueline Fraser, 1:30; 5, Alma Sauve, 1:38.

12 AND UNDER

1, David Munro, 1:33; 2, Nathan Hoedeman, 1:34; 2, Arouk Hoedeman, 1:34; 3, Marc Poirier, 1:43; 4, Blair Fraser, 1:44.



SAVE YOUR LIFE?—A generous donation to the Heart Fund may save your life or someone else's. Some of the 35 students from Glengarry District High School who will be canvassing in Alexandria and the surrounding area next week are (from left, top) Denis Dubois, Carole Glaude, Guy Levac, Yves Massie, co-ordinator Jean Villeneuve; (kneeling, from left) Sylvie Ramsay, Francine Menard and Francine Larocque. This year's goal is double last year's $500.

Staff Photo—Rothgeb

Apple Hill community is holding a carnival

by Madelaine MacMillan

The Apple Hill Recreation Committee held its annual meeting to elect new members on January 23 despite a very poor showing of village supporters.

Reeve Hugh MacIntyre chaired the meeting. Madelaine MacMillan is the new president for 1979. June Raymond is vice-president and Sue Symington is secretary. Margaret Darling is treasurer. A group of directors was also appointed.

The new committee's goal is to stir interest in community recreation. The upcoming winter carnival is planned with this in mind.

On Friday, February 16, from 7 to 8:30 p.m., a costume contest is planned. All contestants from Apple Hill and area are welcome (children only please). Prizes for different categories of costumes will be given.

There will also be a king and queen chosen. They will be determined by a draw, containing all names of participating children. Prizes will be given to winners.

The carnival dance will be held the same evening from 9 p.m. to 1 a.m. with music by Hughie McDonell. It is to take place in the Activity Centre, Apple Hill and will be an adult dance.

On Saturday, February 17, from 9:30 to 11 a.m., children's events are planned. Prizes will be awarded for each event.

From 12 noon to 1:30 p.m., a single girls versus married women broomball game is scheduled, followed by the men versus CJSS Stumblebums from 1:30 to 3 p.m.

Following the day's events, the Happy Hour Seniors' Club of Apple Hill will be serving a bean supper in the Activity Centre.

During the week preceding the carnival, Apple Hill and area families are asked to participate in a snow sculpturing contest to help set the village in a carnival mood. A trophy will be awarded to the winning family.

Full community support is needed, to make the carnival successful. Show your support by participating.

Get grant

Stormont-Dundas MP Ed Lumley has confirmed that $312,000 has been allocated to his riding under the federal government's Young Canada Works Program for 1979.

In 1978, the riding received $227,000.

FRITZ

Fine Foods and Delicatessen

Tel. 613-525-2746

15-tf

34 Main Street South Alexandria, Ont.

Board holds think-in

Trustees of Stormont, Dundas and Glengarry Separate School Board have decided to create a committee to improve communication with the public and media.

The decision was made at a "think in" in Brockville recently. Eleven trustees and eight members of the administration attended the meeting at the White House Motel.

The communications group will be a sub-committee of the finance committee.

Also discussed was the possibility of opening committee meetings to the media and the public. The trustees were split on this issue, however, and no vote was taken.

Some talk also took place about the board's student-teacher ratio. The ratio could result in the loss of jobs for some teachers.

The members of the new committee have not yet been chosen, but the chairman will be a member of the finance committee.

Society to meet

The Glengarry Historical Society will hold its annual meeting on Thursday, February 15, at 7:30 p.m. at the Church on the Hill.

The job of sorting and filing the old Kenyon Township papers is finally finished. The whole job took 15 weeks and could have been continued except the Canada Works Project grant ran out.

In spite of three fires, a great many of the old papers are still in good condition, some dating back to the 1850s.

One finding aroused the curiosity of the people working on the project, however. All that was found of 1923 was the cash book. Anyone knowing anything of the whereabouts of the other papers should contact Harriet MacKinnon.

Seaway Valley Libraries holding an art contest

The Seaway Valley Libraries are holding an art competition open to any resident of the United Counties of Stormont, Dundas and Glengarry as well as the City of Cornwall.

All entries are to be submitted to the Simon Fraser Library on or before Saturday, May 5, before 5 p.m.

The art may be of any subject, but must be original and unframed. The contest is open to works done in any media—oil, watercolor, acrylic, pastel, charcoal. Prints such as etchings, serigraphs and lithographs are also allowed.

The selection will be made by a panel of judges whose decision will be final.

Copies of the guidelines may be picked up at the adult circulation desk of the Simon Fraser Library.

The selected work will be presented to the Cornwall Public Library Board by the Cornwall Arts Development Committee at the official opening of the Kinsmen wing of the Cornwall Public Library on Saturday, May 26, 1979.

Players travelling

Five Lemieux brothers, Maurice, Roger, Raymond, Robert and Leo, will all be travelling to Smiths Falls in April to play in the Bridge Club Qualifying Tournament.

If they do well they will keep playing, eventually heading for the North American Bridge Championships.

Also going from this area will be Vayteck Pomykalski.

Results for this week are as follows: First, Maurice and Leo Lemieux; second (tie), Theresa and Ray Lemieux, Olive Farley and Howard Cunningham; third, Clair and J. P. Claude; fourth, Mary Jane Macdonald and Jim Dorsey.

Alexandria Pizzeria

Call 525-2744

(if busy call 525-3075)

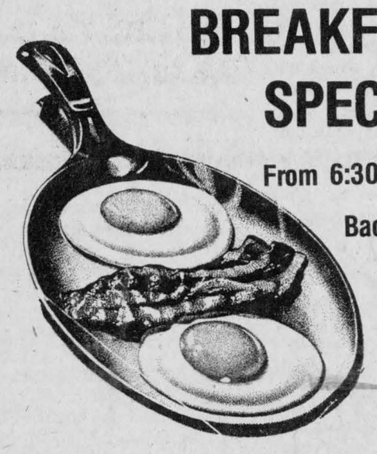

BREAKFAST SPECIAL

From 6:30 to 11:00 a.m.

Bacon and eggs

or

Ham and eggs

1.15

SUNDAY SEAFOOD BUFFET

Enjoy your favorite

Chinese and Canadian Food

5:00 p.m. to 10:00 p.m.

Free Delivery Service Within Town Limits

Glengarry Flowers

(Formerly Freeland Flowers)



Cash and Carry Special for Valentine's Day

CARNATIONS $1.00 each or $10.00 for a dozen

VALENTINE ARRANGEMENTS—$10.00 and Up

We also have a large assortment of ROSES and FLOWERING PLANTS

Open All Day Feb. 14th



Lise Simpson (Green Dept.)

41 Main St. S., Alexandria

We Deliver

Paul Roy(Designer)

Tel. 525-1660

Insulation

Agricultural Industrial Residential



Foamed in Place Insulation
Homes, Workshops, Industrial Blocks

Mono Sonic Barrier System
Metal, Industrial and Agricultural Buildings

Spray on Thermal Insulation
Thermal Insulation and/or Noise Control
(Production Plants, Arenas, Warehouses)

Free Estimates

Call

Trottier Insulation

Alexandria Tel. 525-2351

Mr. and Mrs. Hubert Carriere have won a one week all expenses paid

TRIP TO AMSTERDAM

Because of Hubert's keen competitive spirit and a sense of pride in ROY's, he was

1 of only 4 winning Parts Managers out of 82 GM Dealers of Ottawa Zone

This award was presented to Roy's Parts Dept. because it was able to attain the Greatest Parts Purchase Increase in 1978 over 1977 among the selected group of GM dealers in the Ottawa Zone

IT IS THAT KIND OF SPIRIT THAT MAKES PEOPLE COME BACK TO

Roy's

GM GENERAL MOTORS

GARAGE(GREEN VALLEY) LTD.

Green Valley, Ont. Tel. 525-2300

6-1c

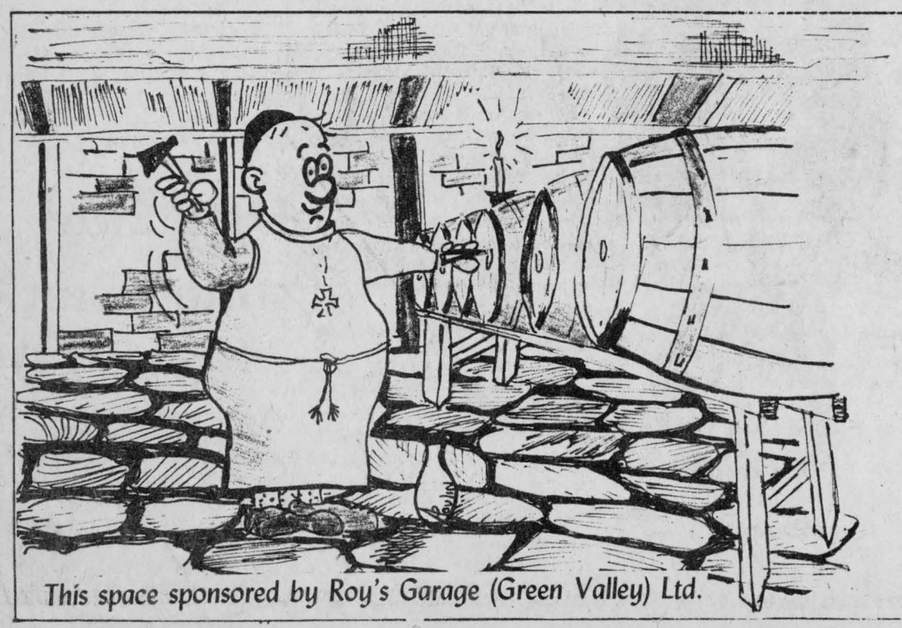

This space sponsored by Roy's Garage (Green Valley) Ltd.

CARNAVAL CARNIVAL CARNAVAL CARNIVAL CARNAVAL

WINTER CARNIVAL 1979

WINE CELLAR

Sacred Heart Parish Hall

Saturday, Feb. 10

7:00 p.m. to 1:00 a.m.

Jimmy Thompson Orchestra

CARNIVAL CARNAVAL CARNIVAL CARNAVAL CARNIVAL

CARNIVAL CARNAVAL CARNIVAL CARNAVAL CARNIVAL

Maxville

Velma Franklin
527-5533

Another 4-H Homemaking Club is on the rise again. This Spring the club topic will be needlepoint.

The juniors will be making needlepoint coasters, six of them, and they will be learning six stitches. The seniors will be making their article into a pillow or a wall hanging, and they will be learning seven stitches.

The vote for a club name turned up "The Maxville Nifty Needlers."

Results of the election for officers is as follows: President Marian VanderWielen, Vice-president Lynne Michaud, Secretary Barbara-Ann Van Loon, Treasurer Kim Warwick, and press reporter Kim de Haas.

The club leaders are Mrs. Diane Jaggassar and Mrs. Mary Van Loon. There are 13 members in the club.

Needlepoint is such a favorite pastime that even the mothers will be coming to the meetings. These meetings will be at the Maxville Senior School.

TEEN DISCO DANCE

The Maxville and District Community Association is sponsoring another Teen Disco Dance—this one on Friday, February 16, 8 p.m., at the Sports Complex.

Incidentally, you don't have to be a teenager to come to these dances; any adults who enjoy disco music are very welcome.

Ron Guindon will be providing the music again. He was such a success at the last dance (his first appearance) that 170 enthusiasts turned out for the evening. And one of them, our local poet, Mrs. Sheila Michaud, was inspired to compose in honor of the event, "Ronnie's Disco":

There is a young man in Maxville
named Ronnie Guindon
Who really loves music, so he put
together a Disco;
He worked at it hard, and it is
good we now know
'Cause on Friday, January 26 he
put on a show
For the Teen Dance at the
Maxville Sportsplex
Where the kids of all ages had a
blast;
Ronnie Guindon's Disco was a
success.

In celebration of their 35th wedding anniversary Mr. and Mrs. Maitland Scott were honored at a family dinner at the home of Mr. and Mrs. Melvin Scott. Following the meal, the family hosted a surprise open house, and many relatives, friends and neighbors came to wish the Scotts many more years of happiness together.

GOSPEL MUSIC

Rev. Harold Alston welcomed a large gathering to the Maxville United Church on Friday for an evening of inspirational gospel music.

The soloist was Jim Leek, a former village resident now studying at Humber College in Toronto, and he was accompanied by TV organist Don Salfarlie.

The program began with several contemporary hymns of particular appeal to the younger members in the audience, then went on to the old time revival songs, "In the Garden" and "Mine Eyes Have Seen the Glory"—everybody's favorites.

During a short intermission, Rev. Alston spoke and the congregation joined in the singing of some general hymns, accompanied by the regular organist Mrs. Catherine McEwen.

Highlighting the second half of this inspirational hour were fine renditions of "Amazing Grace" and "How Great Thou Art."

A fellowship hour followed with coffee and cake in the church hall. On Saturday afternoon Mr. Leek and Mr. Salfarlie delighted the residents of the Maxville Manor by paying a visit there with their music and song.

PERSONALS

Mrs. Robert Sutherland spent a week visiting in Montreal.

Mr. and Mrs. John Coleman and Mr. and Mrs. Ivan Coleman and son of Ottawa were Sunday visitors with Mr. and Mrs. Peter Alex MacLean.

The people going into hospital this week were nicely balanced by the people coming out. Two of the village children had to be rushed in for emergency appendectomies, but are in Hotel Dieu recovering—Dominique Bourgon and Lance Rolland.

Miss Eileen Cameron has returned home after spending some time in hospital, and so has Mrs. Effie McLean in the company of her son H.D.J. McLean of Toronto.

The Lions winner this week for the fifty-fifty draw was John Brabec.

Miss Jessie MacCrimmon has taken up residence in the Colbourne Apartment on Main St.

Mrs. Jennie MacEwen and Mrs. David Hough were in Verona on Saturday attending the party held for Mrs. Nettie Leonard in celebration of her 95th birthday. The party was held in the town hall of Verona.

Dunvegan



Marion L. Loewen
527-2264

Mr. and Mrs. Gordon Fresque of Presbyterian College, Montreal, were guests of Mr. and Mrs. Dan N. MacLeod on the weekend. Mr. Fresque conducted the service in Kenyon Church on Sunday. On Saturday Miss Gladys MacLeod of Ottawa called.

Mrs. Jessie Stewart is back home after visiting for a while with her daughter, Margaret, and Angus MacRae of Maxville.

The friends of Mrs. D. D. MacKinnon will be glad to hear that she is coming along nicely and is now at the MacDonell Memorial Hospital in Cornwall. Christena MacLean, sister of D. D. MacKinnon, has now returned to Montreal. She came to stay with Mr. MacKinnon after Mrs. MacKinnon's accident.

Mrs. J. W. Fraser together with her sister, Mrs. N. McLeod of Cornwall, has returned from a holiday in Sarasota, Florida.

Donald Clark, Richard and Brian Campbell, and Douglas Clark were at the Canada Farm Show in Toronto last week. While there Douglas visited with his aunt, Miss Christena Ferguson, and found her improving after her accident.

KENYON CHURCH SERVICE

For the last three Sundays in February, that is the 11th, 18th and 25th, the service in Kenyon Church will be conducted by the Rev. Dr. D. N. MacMillan.

The Cornwall Association of Big Brothers has been expanded to cover Glengarry and Dundas counties, and they are hoping to raise $10,000 from the Big Brother Bowl for Millions bowl-a-thon. It will be held between February 10 to 17 and Dunvegan is happy to report that we have a bowler, namely Denis Paquette participating in this worthwhile event.

The Big Brothers Association provide adult male companionship and guidance for fatherless boys, so I'm sure many people will be anxious to pledge their support. Please call Mr. Paquette after 5 p.m. at 527-2153 and give him your pledge. He is giving his time; let us show that we appreciate it, by giving our support.

The people of Dunvegan area extend their sympathy to Mrs. Evelyn MacQueen and family on the death of her mother, Mrs. Donald John MacLeod last week. Mr. and Mrs. MacQueen are faithful letter-carriers for the Dunvegan Post Office, and in view of the high regard in which they are held by all the people on their route, we take the liberty to extend their sympathies to them.

SKIDOO PARTY

The Skidoo party planned by the Dunvegan Recreation Association will be held on February 17. If the weather forces a change in plans, it will be held on the 24th. Skidoos will meet across from the WI Hall at 7:45 p.m. They will return to the hall for their supper, which will be pot luck. Membership will be sold at the door.

Frederick C. McKinnon dies

Funeral services were held recently for the late Frederick Cameron McKinnon who died at age 75 at Maxville Manor on January 20.

The services were conducted by Rev. Thomas Brelsford, Minister of First Baptist Church, assisted by Rev. H. Kielty of the Wesleyan Methodist Church.

Soloist was Everett Rush who sang, "Beyond the Sunset" and "The Old Rugged Cross."

Mr. McKinnon, the son of the late Alexander McKinnon and his wife, Christena Ross, was born at Apple Hill. In early life he followed construction work, later engaging in farming at Dominionville.

In 1939 he moved to Cornwall where he was employed at Canadian Industries Limited until his retirement in 1968.

Mr. McKinnon was predeceased by one brother, John, and two sisters, Catherine McKinnon and Mrs. R. A. Stewart (Margaret).

He is survived by several cousins throughout Canada, in California and Glasgow, Scotland. Spring burial will take place in North Branch Cemetery, Martintown.

Wallpaper - Paint - Art Supplies
Picture Framing
Tandy Leather Authorized Sales Centre

EASTCOURT
DECORATING CENTRE
1380 Second St. E. Eastcourt Mall
Cornwall Phone: 933-8924 49-tf

CLARE'S
RED & WHITE FOOD STORES
RED & WHITE
Maxville 527-2148

CAMPBELL Tomato Soup.....10 oz. 4/.88
McCAIN French Fries.....2 lbs. .69
YORK Peanut Butter.....500 g. .99
APPLES Red Delicious (Can. Fancy).3 lbs. .99
ORANGES Sunkist (Sweet, Juicy)...doz. 1.19
CELERY (Cal. No. 1).....bunch .69
LOIN 'O' PORK.....lb. 1.68
PORK CHOPS (Family Pack).....lb. 1.78
PORK SHOULDER (Smoked).....lb. 2.18

FRESH CHICKEN 3 to 4 LB. .49
Maximum 3 Chickens with this
Coupon and Purchase of $20. of Groceries
6-1c

SPECIALS IN EFFECT from FEB. 7 to 12
OPEN SUNDAY—10 a.m. to 2 p.m.

BAIRD'S
KOLOR KORNER
Maxville Tel. 527-2843
WE CAN MATCH ANY
SHADE OR COLOR
(Paint or Fabric)
JUST BRING US A SAMPLE
Benjamin Moore PAINTS
4-tf

Scottish Gift Shop
Main Street Maxville Tel. 527-2037
Hours Daily 10:00 a.m. to 5:00 p.m.
Closed Wednesdays
NOW ON SALE
Munrospun, Arran, Fair Isle and Shetland Sweaters
Jewellery, Ties, Scarfs, Capes, Skirts, Etc.
All 20% Off Regular Price
100% Wool Tartan—Reg. 17.50 per yard
Reduced For This Sale to 15.50 per yard
Take Advantage of These Very Special Savings,
Until February 10th 4-3c

Perform a death-defying act.
Exercise regularly.
Give Heart Fund

MacGillivary's Outfitters
315 Clark Ave., Cornwall
Tel: 933-4867
BAGPIPES
HIGHLAND
SUPPLIES
TARTAN
by the yard
Anything Scottish—
We have it

THIS WEEK'S SPECIALS

Poly stipple
POLY STIPPLE
Ready to use and easy to apply. Trowel on or thin with water and use a roller. You can create a light stipple or heavy stucco patterns. It's fun to texture the way you like it and create a real "custom" job. 1817-252-2
8.88 REG. 10.95 GALLON

Kendall Dual Action 10W-30 Motor Oil
DUAL ACTION "KENDALL" MOTOR OIL
10W-30 dual action motor oil to safeguard your engine.
8645-157-24
REG. .89¢
77¢ EA.

Replace Your Furnace Filters Now!
FURNACE FILTERS
Clogged filters can stop nearly 20% of all furnace air. You can cut this waste by changing filters three times per year. Save on heating costs, too!
Many Sizes to Choose from.
74¢

Home Hardware
Maxville Home Center
6-1c
Main St Maxville, Ont. Tel. 527-2025

GREAT SAVINGS

1973 UNIK CAMPER
24,000 Miles
V-8, AM-FM—8 track stereo radio, immaculate condition, must be seen
Ideal for that trip South





1976 TOYOTA PICK-UP
31,000 Miles
5-speed, long box with cover, AM-FM stereo radio, mag. wheels, Michelin tires.
Just what you've been waiting for

SEE THEM AT
MacEWEN
FORD SALES LTD.
Alexandria Location
OPEN EVENINGS
Maxville Tel. 527-2100
Alexandria Tel. 525-3766
Direct Line Tel. 347-2636

Bantams and Midgets are second best

Both the Midget and the Bantam Glens almost became A champions in the minor hockey tournament held this weekend as part of the Richelieu Carnival.

On Sunday the Midgets beat Maxville 5-3 and Chesterville 4-3 to earn the right to play their arch-rivals, the Cornwall B team.

The Cornwall boys are at the top of the league and have beaten every team this year. The Alexandria players gave their best, but lost 4-3 in sudden-death, no goalie overtime.

Grant Crack netted a pair in the final game, with Frankie Morris adding a single. Assists went to Andre Cholette (2) and Dale Boisvenue.

For Cornwall it was Serge Godard with two and Jon Brinkworth and Brian St. Louis with singles.

The game was extremely close, with the score being tied three times. In the overtime period, at least five or six Glens' shots narrowly missed the open net before Brian St. Louis took a lead pass and sunk the winner for the visitors.

In Alexandria's other games, Frankie Morris counted three goals, Andre Lortie netted a pair and singles went to Andre Cholette, Kieran McCormick and Sylvain Gareau.

The most valuable players in the final game were David Venstra for Cornwall and Frankie Morris for Alexandria.

Maxville downed Char-Lan 4-3 for the B championship. Most of Maxville's points came from the pair of Steve Kavic and Ron Besner. Each had two goals and Kavic had two assists. Also picking up assists were Hugh Coleman and Randy McRae.

Char-Lan's goals came from Chris Gordon with two and Mike MacDougall with one. Assists went to Bruce McRae and Roch Carrier.

BANTAMS ARE OVERPOWERED

The Alexandria Bantam Glens steamed through Cornwall B 9-1 and Char-Lan 4-2 before being blanked 3-0 by the Osnabruck boys in the game for the A championship on Saturday.

The final game was a discouraging one for the home team fans, although the Glens tried their best. The Osnabruck team is a big one and is well practiced on passing and team play.

In the final game their goals came from Lance Wells with a pair and most valuable player Alain Raymond with a single.

The MVP for Alexandria was the goalie, Ghislain Giroux.

In the first two games, Alexandria's goals came from Ken MacDonald (3), John Shago (2), Richard Caron (2), Darrell Hay (2), plus singles from Joel D'Amour, Glenn Hay, Martin Binks and Joey McRae.

Morlin Campbell, president of the Alexandria District Minor Hockey Association, said that every coach he talked to after the tournaments was happy with the way things went. Morlin also commented on the excellent job that Guy Lanctot did with the organization and pointed out that there were no fights in any of 20 games.



EVERYONE LOVES A PARADE—Especially when it is combined with the revving engines of high-speed machines. On Sunday afternoon some of the snowmobiles and motorcycles that raced around the icy course were just a little too fast—they slid off the track. The whole show was a big success, however, with lots of fun and no serious injuries.

Staff Photo—Rothgeb

Ends season undefeated

The Sealtest team in Ladies' Broomball ended the regular season without a loss. Goalie Janice MacCrimmon did not let a single shot go by her in 15 games and Carol Riley racked up 16 points to lead the scores.

In the last three games of regular play Sealtest edged Hope's Auto Parts 1-0, Dalhousie downed Glen Robertson 2-0 and Starr Taxi slipped by GTL 1-0.

Margie Laferriere netted the only goal for Sealtest against Hope's. Pam MacCulloch recorded the assist.

Dalhousie prevented Glen Robertson from tying for a play-off spot with a pair of goals from Candice MacDonald. Assists went to Ann Morris and Kathy McDonald.

Starr Taxi may have given an indication of the play-offs by beating GTL 1-0. The two teams will play each other for the right to play in the finals. Claire Oetelaar potted the lone marker with Louise Laferriere assisting.

The play-offs begin tonight at 9 p.m. when Sealtest takes on Hope's Auto Parts. At 10 p.m. Starr Taxi and GTL battle. Next Wednesday the best out of three semi-finals continue.

TOP SCORERS

	G	A	P
Carol Riley, Seal	7	9	16
Margie Laferriere, Seal	9	5	14
Pam MacCulloch, Seal	5	7	12
Marilyn Primeau, Hope's	5	3	8
Lorraine Grant, Seal	4	3	7

STANDINGS

	W	T	L	P
Sealtest	14	1	0	29
Starr Taxi	4	6	5	14
Hope's	4	5	6	13
GTL	5	3	7	13
Glen Robertson	4	3	8	11
Dalhousie	4	2	9	10

Highlanders edge Finch 4-3

by John Marjerrison

It seems that the "high-flying Highlanders" save their best games for Sunday afternoon crowds. This week was no exception, as the local Maxville heroes edged a tough Finch team 4-3.

Peter Wensink played another outstanding game and seems to be working his way into play-off form. This is bad news for the rest of the league.

The score was 1-1 at the end of the first period, 4-3 at the end of the second, with the final period being scoreless.

The game was fast and clean, with only nine minor penalties being called. Five of these went to the home team.

Scoring for the Highlanders were Wayne Kippen, Hubert Sauve, Darren Rolland and Allan Blaney.

With five regular season games remaining, Maxville has a five-point lead over second place Char-Lan.

Coach Scott continues to search for the depth that will bring him a championship. He has signed Trent Gadbois. Welcome to the team, Trent.

The next Highlander home game is Sunday afternoon against the tenacious Osnabruck team. The last time these two teams met they played to a 4-4 draw, with Osnabruck scoring with only 12 seconds to go in the game. Fans can expect a hard-hitting, high-scoring game.

The winner of the 50-50 draw was Charlie McDonald, a loyal Highlander fan. His winnings amounted to $51.

Char-Lan hockey report

Both games played in the Atom division this week were shut-outs. GTL blanked the Claude Nunney Legion 3-0 and D&R Rose edged GTL 1-0.

The truckers got two goals from Dean Cameron and one from Gilles Richer to beat the Legion. David Munro earned the shut-out.

GTL lost its second game when Darin Menard scored the only goal of the game, for D&R Rose. Chris Watson recorded the shut-out.

PEEWEE

In Peewee action, Lalande Camping downed Lancaster Recreation 5-2 and Jean's Grocery out-scored Rozon Insurance 5-4.

Raymond Prevost netted a hat trick and Steve Desroches got a pair for Lalande's win. Both of Lancaster's goals came from Michael Meunier.

For Jean's, Ray Martel and Kent Byatte both got a pair, with Barry Clark adding one. Rozon got two each from Dave Russell and Scott Moffat in its loss.

BANTAM

Pierre Emard and Steven McCreary teamed up for Amell Landscaping's 3-0 win over Gauthier's Greenhouse. Pierre potted a hat trick and Steven recorded the shut-out.

In other Bantam action, Grant Brothers slipped by Lancaster Pizzeria 4-3 and Amell won its other game 3-1 over Impala Motel.

Kevin Poirier got a pair and Scott White netted one for Amell. Daniel Rose got Impala's only marker.

Todd Hambleton walked away with another hat trick for Grant and Paul Lapierre added a single to down the Pizzeria. Jim Danaher with two and Carl MacDonald with one represented the Lancaster scoring.

MIDGET

The scoring in Midget games this week was evenly spread, with no sharpshooter ruffling the net more than once.

Wereley's Esso got a goal each from Butch Gordon, Wayne Casey, Claude Lapierre and Richard Brodeur to edge Dan's Place 4-3. For Dan's it was Andy Bronzan, Colin Mitchell, and Glen Warden.

The Lancaster OPP got singles from Marc Proulx, Shawn White and Terry St. Onge to triple Chafee Sports 3-1. Allan Barton netted the lone marker for Chafee.

Fondue Bonspiel held Saturday

Last weekend the Alexandria Curling Club held its Fondue Bonspiel, chaired by Jerry and Arlene Adams.

The winners of the two-game high was the team of Sheila Pickett, Don MacLennan, Germaine Lalonde and skip Al Pickett.

The two-game high runners-up were Harry Main, Reine Bergeron, Harold MacLeod and skip Janet Abbey.

The team of Gail Mann, Dougall MacGillivray, Peggy Hay and skip Hugh Allan McDonald won the one-game high.

The winners of the Charlottenburgh Trophy for the ladies' draw was the team of Phoebe Hay, Imelda McDonald, Karen Paavila and skip Marie Laure Menard.

Winners of the Habitant Trophy, for runners-up, were Sylvia Lloyd, Bessie Clingen, Rose MacDonald and skip Jeannette Crevier.

The next draw will be starting on February 12.

For The Best In Sporting Goods and Sportswear
HOPE'S SPORTING GOODS
55 Main St. South Alexandria
Tel 525-3688
3-4c



GLENGARRY SPORTS PALACE

February Program

Thursday, Feb. 8
9 a.m.—3 p.m. School Carnival
5—7:50 Ringette
8—10 Men's Broomball

Friday, Feb. 9
9 a.m.—3 p.m. School Carnival
3:30 Minor Broomball
5:30 ADMHA
8:30 St. Isidore vs Jr B Glens

Saturday, Feb. 10
7 a.m.—8:10 p.m. House League Tournament
8:30 Jr C Glens

Sunday, February 11
7—11:20 House League Tournament
11:30 K of C
1—4:50 Intermediate Hockey
5—6:50 ADMHA
7:30 South Ottawa vs Jr B Glens
10:30 Betty Bread

Monday, Feb. 12
1:30—7:50 Figure Skating
8—10 Men's Broomball

Tuesday, Feb. 13
3:30—7:50 Figure Skating
10—11:20 Mothers and Tots

Wednesday, Feb. 14
3:15—5:15 Free Skating
7—7:50 ADMHA
8—10 Ladies' Broomball

Thursday, Feb. 15
5—7:45 Ringette
8—10 Men's Broomball

Peewees win first game

The Alexandria Peewee Glens won their first playdown game on Saturday, February 3, by outscoring the Prescott Ramparts 3-1. The win gives the Glens the advantage in the best-of-three series.

Maurice Bellefeuille led the scoring with a pair. Luc Cuerrier netted the other Glens goal with assists going to Yves Poirier (2) and Luc Sabourin.

Rob Beatty got Prescott's lone marker.

The Peewee Glens won their last regular Can-Am league game, blanking the Cornwall Minor Peewee team 6-0 on January 28.

Maurice Bellefeuille played a high-scoring game, netting four goals. Also scoring were Leonard Seguin and Luc Currier. Assists were picked up by Yves Poirier (2) and Jean Lauzon.

Daniel Brunet in the Alexandria net recorded the shut-out.

BUILD WITH Tri-Ang HOME SYSTEMS LIMITED
we're ready...when you are
P.O. BOX 339 LANCASTER ONTARIO K0C 1N0 TEL.1-613-347-3737

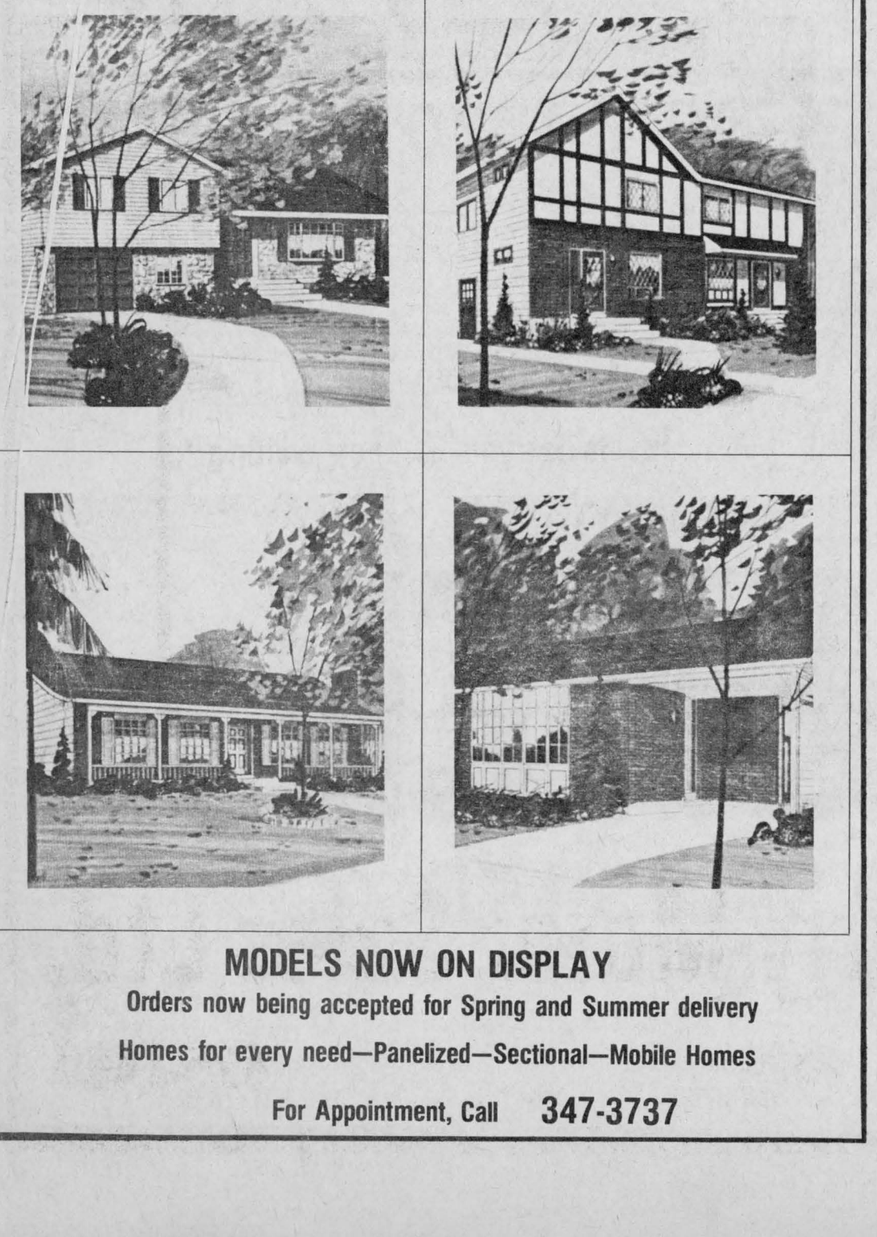

MODELS NOW ON DISPLAY
Orders now being accepted for Spring and Summer delivery
Homes for every need—Panelized—Sectional—Mobile Homes
For Appointment, Call 347-3737

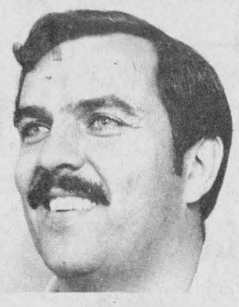

FEBRUARY SAVINGS AT CLEMENT FURNITURE

25% DISCOUNT ON CHESTERFIELDS



Over 60 in stock from 150.00 to 1,500.00

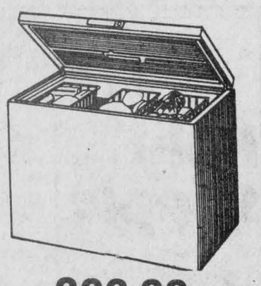

ADMIRAL
8 cu. ft. Freezer 209.00
12 cu. ft. Freezer 239.00
5 year warranty on unit

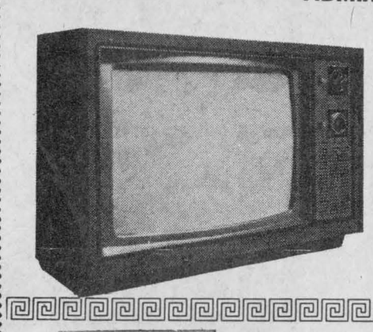

ADMIRAL 489.00
20 in. portable color TV
Solid state color chassis
Color/tint/brightness push button control
Lighted channel indicator
3 year warranty on parts and labor available

ADMIRAL
26 in. contemporary style color TV 619.00
Solid state color chassis
Remote electronic push button control for volume
Delta negative black Matrix picture tube
Reg. 829.00

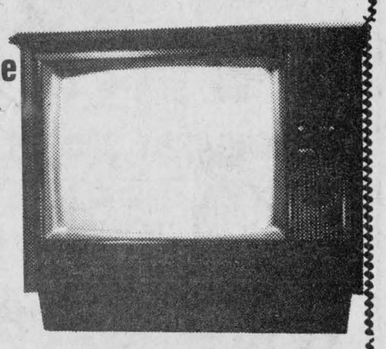



DANBY
30" Range
Pull out elements guaranteed 3 years
279.00

206 Main St., S.

WE GUARANTEE THESE PRICES ARE UNBEATABLE
Alexandria

Newlyweds are invited to benefit from this promotion and use our Lay Away Plan



6-1c
Tel . 525-1267

Jr. B Glens extend win streak

by Carl Rines

Playing one of their finest games this year, the local Jr. B squad made it an all-out effort as they defeated the high-flying South Ottawa Canadians 7-5 January 30 evening at the Canterbury Arena in Ottawa.

It was the Glens' eighth game without a loss.

Playing in only their third game of the season, American imports Chris Kormanyos and Mike Zappia led the way for the Glens. Kormanyos picked up a goal and two assists and Zappia, besides playing solidly on defence, also picked up an assist.

The Canadians were first on the scoreboard getting a goal from Gilles Fontaine at 6:04 of the first period.

However, the Glens were not to be denied and four minutes later Kormanyos picked up his first of three points by setting up Leo Seguin for the tying goal at 10:48 of the period.

The Glens second goal came from the stick of Laurie McRae. The rookie forward fired a seemingly harmless shot from outside the blueline that eluded Canadians' goalie Mark Hoople. The time of the goal was 10:48.

Glenn MacDonell who seems to have found a good luck charm lately, scored his third goal in four games. The goal was set up by Chris Kormanyos and Ewen McCormick at 18:07.

Captain Yvan Desautels and his linemates Mike Crack and Doug Campbell finished out the scoring at 19:40 with Desautels getting the goal.

The second period again saw a fast skating, hard-hitting style of play with both teams applying the body time and time again.

Alexandria opened the scoring with Mike Crack finding the mark at 10:43 with Campbell and Poirier assisting. Chris Kormanyos picked up his goal at 14:03 of the period on a good three-way passing play from Glenn MacDonell and Leo Seguin.

The Ottawa team got back on the scoreboard with their second goal of the game at 14:55. Ed Sunstrum scored the goal with Mark Palmer getting the assist.

Jacques Lajoie ended the scoring in the period with a goal at 17:28. Assisting on the play were Sandy MacDonell and Mike Zappia.

The third period saw Ottawa outscore the Glens 3-0 in a valiant comeback attempt. However, our boys kept up their persistent checking and skating and were able to hang on for the win.

The Canadians' goals were scored by Greg Pearce at 4:17 unassisted.

Mike Marta then scored twice getting his first goal at 8:16 from Sunstrum and Rochette. His second goal came at 19:12 from Rochette and Johnson.

A great deal of the success for the Glens recent improvement has to go to the veterans on the team. The leadership of Yvan Desautels, Glenn MacDonell, and Luc Poirier has been highly praised by the coaching staff and has been an inspiration to the younger members of the team.

Team spirit is at an all time high and this can be attributed to a fine blending of youth and experience.

DEFEAT VANIER 72s

Before 356 enthusiastic fans on Friday evening, the Glens continued their winning ways. Their victims were second place Vanier 72s.

Terry Epp scoring his first goal of the season started the scoring for the Glens at 1:10 of the first period. He was assisted on the goal by Mike Crack and Leo Seguin.

Vanier bounced back to tie the score at 6:04. Gilles Fontaine scored the goal with assists going to Brian Reynolds and Pasquine Carozzi.

The Glens took the lead again at the 10:04 mark with Yvan Desautels scoring on a good three-way play from Doug Campbell and Mike Zappia.

Showing that they came to play hockey, Vanier bounced back again with the tying goal at 11:23. Jean LeVasseur found the mark with assists going to Jean Labrosse and Jeff Underhill.

Doug Campbell found the mark for the Glens at 19:02 to round out the scoring for the period. Luc Poirier and Glenn MacDonell assisted on the goal.

The second period saw both teams play solid, hard-hitting hockey. The goaltenders came up big on both ends of the ice and as a result the period saw each team exchange goals.

The Glens scored at the 57 second mark on a goal from Chris Kormanyos assisted by Mike Crack and Leo Seguin. Vanier scored at the 15 minute mark.

The Glens matched Vanier line for line throughout the game and it was close checking from both teams that kept the score low.

Yvan Desautels did a superb job of tying up Vanier's big gun Blair Fraser. As a result of this constant checking by Desautels, Fraser did not pick up a point in the game.

The hard-hitting and close checking continued into the third period with the Glens getting the only goal and making the score 5-3 to end the game.

The game saw 10 penalties being assessed. Five to each team.

TIE NAVAN

Even though the Glens remain undefeated in 10 games, Sunday's performance was certainly not one of their better efforts. Playing a very lack-lustre style of hockey the local club was lucky to come out of Navan with a 4-4 tie.

Wayne Reynolds of the Grads found the mark at 4:08 of the first period with Denis Taillefer and Art Mackie assisting.

George Lunan who was the hardest working member of the Glens tied the game at 6:05 from Luc Poirier and Leo Seguin. Lunan again found the mark getting his second goal of the night at 6:46 of the first period.

The line of Kormanyos, Lunan and Seguin was by far the best line for the Glens picking up three of the four goals scored.

The first period was penalty free which is something of a rarity for Jr. B hockey.

The second period was all Navans as they outscored the Glens 3-1.

Taillefer, Mackie and Reynolds were the big guns for Navan with Mackie scoring at 5:40. Assisting on the goal were Taillefer and Parker. Mackie got his second goal of the period at 14:01 with the Glens shorthanded. Assisting on the play were Taillefer and Reynolds.

The Grads fourth goal was scored by Cory Colwell at 15:25 with Mike Daoust and Henry Vankendenburg getting the assists.

The Glens only goal of the period came on a power play effort with Chris Kormanyos getting the goal assisted by Mike Zappia and Leo Seguin. The time of the goal was 2:21.

The third period was a much better period of hockey with some good goaltending at both ends of the ice. The Glens scored the only goal of the period.

Mike Zappia found the mark at 9:23 with Desautels and Campbell getting the assists. Leo Seguin was the top point getter for the Glens picking up three assists during the game.

The Glens have two big games this week. On Friday they meet St. Isidore and on Sunday they meet South Ottawa. Both games will be played at the Sports Palace with Friday's game at 8:30 p.m. and Sunday's game at 7:30 p.m.

STANDINGS

	W	L	T	P
South Ottawa	21	7	2	44
Vanier	16	12	2	34
Alexandria	14	13	4	32
St. Isidore	12	14	4	28
Rockland	11	19	0	22
Navan	8	19	4	20

LEADING SCORERS

	G	A	P
Doug Campbell	21	28	49
Yvan Desautels	21	26	47
Luc Poirier	19	25	44
Leo Seguin	12	25	37
Sandy MacDonell	16	15	31
Mike Crack	12	18	30
Jacques Lajoie	9	17	26
Laurie McRae	15	10	25
Glenn MacDonell	8	13	21
Terry Epp	1	16	17
Ewen McCormick	4	11	15
Mike Zappia	2	10	12
Chris Kormanyos	3	7	10
George Lunan	3	3	6
Sandy Maclaren	0	1	1

Broomball league ends regular play

The Alexandria Broomball League wrapped up its regular season last week with four games.

On Thursday, Lochiel took third place in the standings by beating North Lancaster 3-1. Bobby Arthurs, Ron Theoret and Leroy Robinson were the Lochiel point-getters.

Lancaster's lone goal was by Guy Secours.

Thursday's second game saw Glen Robertson goalie Michel Menard get his second shut-out of the week, as his team downed the first place B&M Bulls 1-0.

The Glens' goal was scored by Aurele Decoeur, assisted by his brother Remi.

Menard picked up his first shut-out on Monday against Lochiel. His teammates put in three goals. Scoring were Remi Decoeur, Richard Delorme and Jacques Hamelin.

In Monday's other game, the Bulls came from behind to edge North Lancaster 3-2.

Daniel Lalonde and Jean-Paul Claude had given the North a two-goal advantage in the first period, but the Bulls came back with three unanswered goals in the second.

Henri Lapensee netted two for the Bulls, with Mel Pyke recording the single.

In the semi-finals, the Bulls will be taking on North Lancaster while Glen Robertson squares off with Lochiel.

FINAL STANDINGS

	W	L	T	P
B&M Bulls	21	8	0	42
Glen Robertson	18	11	0	36
Lochiel	10	19	0	20
North Lancaster	9	20	0	18

SCORING LEADERS

	G	A	P
Henri Lapensee, B&M	20	18	38
Melvin Pyke, B&M	12	16	28
Jacques Hamelin, GR	17	10	27
Remi Decoeur, GR	10	14	24
Aurel Decoeur, GR	14	7	21
P. Champagne, B&M	12	9	21
Joe Martin, B&M	12	6	18
J. P. Claude, NL	10	5	15
Ronald Leblanc, GR	7	7	14
Rick Valade, B&M	7	6	13

LEADING GOALERS

	GA	Av.
Rod Lalonde, B&M	41	1.41
R. Lefebvre, GR	51	1.76
Ian McKay, Loch	65	2.24
Gerry Laferriere, NL	66	2.28

Menard & Son
ELECTRIC MOTOR REPAIRS
11 Mill Square Tel. 525-2173

Service of water pumps
Repair of Sunbeam cow clippers
Sales of Jacuzzi and Beatty jet pumps



51-tf

Stormont County's Fifth Annual
OLDTIMERS' Hockey Tournament
Friday, Saturday and Sunday
FEB. 8—9—10
FINCH ARENA
FINCH, ONTARIO
First Game—Friday at 8 p.m.
B Finals—Sunday at 6 p.m.
A Finals—sunday at 8 p.m.

PRIZES
"A" Division Winner—$300.00 and Finch Rec. Trophy
Runner-up—$250.00
"B" Division Winner—$200.00 and Moose Creek Rec. Trophy
Runner-up—$150.00
Individual:
Top Point Scorer, each division
M.V. Defenceman, each division
M.V. Goalie, each division

6-1c

Individual awards will be presented upstairs immediately following the final game. Donated by Labatt's Brewery.

BINGO
GLENGARRY SPORTS PALACE
8:00 p.m.
Doors Open At 6:30 p.m.
Thursday, Feb. 8th
15 Regular games 25.00
5 specials 50-50
ONE WINNER TAKE ALL
Door Prizes-$10, $15, $25,
JACKPOT $675
IN 5 NUMBERS
Admission 50c per person

Cross-Country Ski Rental



Weekends—$10.00 and $3.00 Insurance
Daily—$5.00 and $3.00 Insurance
We Carry Second-hand Skates
To Serve You, Stop In and Meet

Michel Larocque — Manager
Alain Giroux — Ski Department
John Hope — Sales



HOPE'S
Sporting Goods
55 Main St. South, Alexandria Tel. 525-3688

16-HOUR SERVICE



LIKE HEINZ
WE'RE NO. 1
WHEN IT COMES TO JUDGING TASTE IN SERVICE

We will help you KETCHUP on any mechanical problems.

We offer you 16-hour mechanical service.

Monday to Friday — 8 a.m. to 3 a.m.

Glengarry Motor Sales Ltd.
ALEXANDRIA, ONT. **525-1480**

LANCASTER NEWS

Mrs. Alex Lalonde 347-3483

John Radmore, Miss Bonnie MacLeod and her girls' volleyball team from Hillcrest High School, Ottawa, spent the weekend with Mrs. Marguerite Ross. The girls competed in a volleyball tournament at Vanier High School in Cornwall.

On January 30 the 1st Lancaster Cubs had a night of skating at the Lancaster rink. The boys were earning their skaters badge as well as having fun.

On Saturday, February 3, the boys spent the day in the bush working on their wood badges, learning how to make a lean-to, start a fire, cook an outdoor lunch, mark a trail, and put up a tent.

The weather was favorable and the boys had a great time. Thanks are extended to the leader Don Hallberg and Jim and Elaine Lalonde for their assistance and use of their bush for this project.

Parents are reminded that articles for the hobby show in Cornwall, February 17, must be handed in on February 11 for Scouts and Beavers and February 12 for Cubs.

Winners at a card party held in Knox Church Hall, February 1 were, John Robertson, Mrs. Ian Kennedy, William Johnston, Velma Driscoll, Clarence Grant, Shirley Lizotte and Mrs. Dorothy Seguin.

Rebels score 14 goals

by Stewart Fourney

The Char-Lan Rebels scored 14 goals in two games against five for their opponents to take a pair of wins. On Friday night the boys downed Crysler 7-3 and on Thursday took Alexandria 7-2.

Friday night our Rebels travelled to Crysler to play the Raiders and came back winners for the second time that week. The game started fast, with Char-Lan having it all over the home team.

Only the great goaltending of Robert Raymond in the Crysler net kept the Rebels from running away with the score in the first period.

Crysler netted the first two goals, at 6:09 from Denis Raymond and at 18:01 from Bob Brune.

Char-Lan got on the scoreboard with only 32 seconds left in the period, when Jim Brown made a lead pass to Lloyd Fourney who gave it to Lee Sheets in the slot. After three shots were blocked by Raymond, Sheets finally put the biscuit in the basket.

The Rebels came out fast in the second period, Jim Brown scoring from the point after only 46 seconds. Seguin and Kenton Spink assisted on the play.

Char-Lan went ahead with 5:27 left after some breathtaking end-to-end -play. Ray Bourdon got the go-head goal on passes from Lafave and Harvey Primeau.

Rebels' goalie Marleau then got an interference penalty, making Sheets' second goal a short-handed one. Dale Lafave picked up the assist.

In the third period Ray Bourdon made it 5-2 after a nice three-way pass from Primeau and Bob Filliol.

With 7:46 left in the game Racine beat Marleau for Crysler's third goal.

Crysler then tried to pull the goalie, but the Rebels kept up the pressure. Raymond finally got to the Raiders' net, but Marc Seguin took a pass from Sheets and put the game away with 36 seconds left.

Kenton Spink added another one with just nine seconds left on a pass from McBean.

The shots on goal were not recorded in this game, but both goalies had a very busy game.

On Thursday night the Alexandria C Glens skated with our Rebels for two periods of hockey before going down 7-2.

Only Rickey Marleau in the Char-Lan net held the Glens off the scoreboard in the opening period as they outskated the Rebels. Marleau stopped 10 shots, compared to six on Lefebvre in the Glens' net.

Lee Sheets opened the scoring after two minutes 45 seconds of play in the second period. Dale Lafave got the assist.

Harvey Primeau made it 2-0 for the Rebels four minutes later on a neat pass from Ray Bourdon right in front. Jim Brown also assisted on the play.

The Glens finally got on the scoreboard in the third period, Paul Depratto putting one past Marleau after only 43 seconds of play. MacDonell picked up the assist.

A short four minutes later Marc Seguin scored what was to be the winning goal after taking a pass from Jim Brown.

At the 10:09 mark Depratto slipped through the Rebels' defence at the blue line and beat Marleau in the one-on-one situation for his second goal.

The Rebels then took over, Mike Tessier scoring just 14 seconds later on passes from Mitchell MacDonald and Fontaine.

Less than a minute later Bob Filliol tipped in a rebound from Tessier's shot.

One minute later Lafave got his second goal to end the scoring. MacDonald and Tessier assisted on the play.

Char-Lan outshot the Glens 29-24 and took 10 of the 15 penalties handed out.

The Rebels' next home game will be on Thursday, February 8, when the Finch 76s will come to Williamstown. This Finch team is in fourth place and is big and fast-skating. The 76s also have Jim Humes in net. Humes won the goaltending award for the last three years and has a good lead in the race again this season.

"With Embrun just two points behind us in the standings, we will have to come up with a win," noted coach Wendell Lefave, "so we hope the fans will come out and cheer their local team."

Char-Lan wins two

Both the Midget and the Peewee Char-Lan travelling teams won in hockey play this week. The Atom game was cancelled.

The Char-Lan Desjardins Bus Line team coasted by Alexandria 5-2 and the Char-Lan Lancaster Inn team downed St. Isidore 3-1.

Kevin McRae and Robert Kitchen both got two for the Bus Line, with John Lafave adding a single.

For Alexandria, Frankie Morris and Andre Lortie each got one.

The Lancaster Inn team got singles from Alain Menard, Roddie McKenzie and Alan Flaro to beat St. Isidore in the exhibition game.

Lancaster's lone goal was by Yvan Bercier.

News of Rouleau School

by Claudette Wallace

Last Friday, 70 per cent of the students at Rouleau participated in their weekly activity. This week, classes were pitted against one another in a tug-of-war contest.

A Grade 8 class (group 2) defeated all comers.

A rather unexpected victory emerged towards the end of the activity when the Grade 8 girls took on the Grade 8 boys. Guess who won? The girls!

On January 26, at 9 a.m., a celebration was held to commemorate the Christian Unity Week. Father Raymond Dumoulin officiated. "Helping one another," was the theme of that week.

Jean Lecompte, our vice-principal, has recently returned from a conference on discipline presented in Montreal by the ELA.

A preventative approach to discipline was presented. The speaker mentioned that discipline is time consuming whether it be preventative or corrective.

The time has to be invested either prior to the misbehavior or after. The former approach is performed in a more positive and rational climate than the latter one which usually is accompanied by emotional stress and a lack of receptivity on the part of the offender.

Alexander News

by Elizabeth McCormick

Carnival time! Once again Alexandria's annual carnival week has arrived and the Alexander School will be joining in the activity.

Our own carnival extends from February 5 to 9. The main events begin on Tuesday, February 6, when we will be using the ice at the Sports Palace for skating and playing broomball.

On Thursday our Grade 8 students will be competing against various teams from nearby schools in a broomball tournament at the Sports Palace. The boys will also be travelling to Cornwall to have a hockey game against those of Bishop MacDonell School.

Our main day of festivities will be Friday when Bonhomme Carnaval, along with the royal party, will visit our school.

There will be both indoor and outdoor activities including a broomball and boot hockey tournament, tug-of-war, and toboggan races.

LANCASTER OFFICE SPACE FOR RENT

Lawyer has office space available for lease to Accountant, Insurance Agent, etc.

Telephone 347-2483 50-tf

Tenders For Contract

ANIMAL CONTROL OFFICER

For

Char-Lan Animal Control Commission

Duties:

To take dog census

Licence tax sales

Supply and management of pound and vehicle

Destruction of animals and other related duties

Lowest or any tender not necessarily accepted

Application forms may be picked up at:

LANCASTER VILLAGE OFFICE

Closing Date: 4 p.m., Feb. 19, 1979 6-2c

I. MacDonald
Secretary-Treasurer
Char-Lan Animal Control Commission



We specialize in installation of

T.V. Antennas and Rotors



CLEMENT FURNITURE

206 Main St.
Alexandria 49-tf

Tel. 525-1267

DONALD DERRY
FUNERAL DIRECTOR
428 2 ST. E.
CORNWALL 932-6300

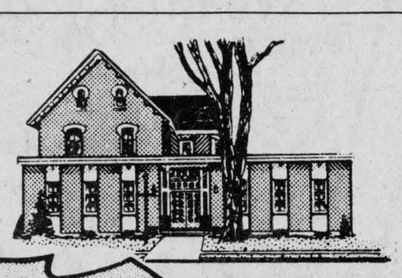

Member of Ontario Funeral Service Association

McARTHUR BROS and MacNEIL LTD
FUNERAL DIRECTORS

TWO LOCATIONS TO SERVE YOU

NATIONAL SELECTED MORTICIANS

NSM

INDEPENDENT · INTERNATIONAL



JOHN SULLIVAN
FUNERAL DIRECTOR
OAK (STREET)
LANCASTER 347-2692

"SERVICE HAS BEEN A TRADITION SINCE 1867" 3-tf

Ernest Campeau, Manager and Staff

Invites You TO THE

FEBRUARY SALE

From Feb. 8 to 17

10% to 30% Off On Everything In The Store

10% to 30% Off On Everything In The Store

Opening Hours: Monday to Friday - 8 to 5:30 Saturday - 8 - 12

Example: Armstrong Floor Covering — 30% Off

Sundial No-Wax Reg. 12.45 — 30% = 8.75

Armstrong Royal Cushion Reg. 4.75 — 30% = 3.33



15% 25 Different Kinds Of PANELLING



Bathroom Vanity
Shower Doors
Bath and Sink
Miami-Carey
20% Off

10% WEISER LOCKS

20% AMEROCK Decorative HARDWARE

PITTSBURG PAINT
Gallons and Quarts



30% Off

INVENTORY MATERIAL ONLY ON ABOVE ITEMS

20%

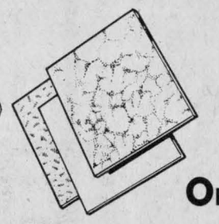

CERAMIC TILES
On Demand Only



WALLPAPER
On Demand Only
20% Off

MANY OTHER SPECIALS

F. V. LALONDE

ST. TELESPHORE

6-1c

514-269-2334 347-3546

PEOPLE on the MOVE

Ray Austin of Montreal was a weekend guest of brother Clifford and Mrs. Austin. They also had Mr. and Mrs. Ken MacLeod of Dunvegan on Saturday night.

Mrs. Rollande Theoret spent several weeks with John Plamador, Dean, Julie and Kevin of Kanata. She also spent several days with friends Marie and Laurier of Vanier. The Plamadors returned with her and visited friends and relatives during their stay in Alexandria and Glen Robertson.

Weekend visitors with Mr. and Mrs. Z. Courville were Mr. and Mrs. Laurier Courville, Cornwall; Mr. and Mrs. Bruno Courville, Chateauguay; Mrs. Alan MacDonell and Mrs. Joey Collin and family, Waddington.

Ethel McDonell has returned to her home in Green Valley after spending six weeks with her sister, Katherine Donovan of Detroit.

Members of the 39ers Sunshine Club of the United Church on the Hill may contact either Jennie Cameron or Clifford Austin to make arrangements to go on the bus trip to Rawdon in the Laurentians. The date has not been set yet.

At the annual meeting of the club last month Jack Reid was elected vice president—not "Mrs. Jack Reid" as previously reported.

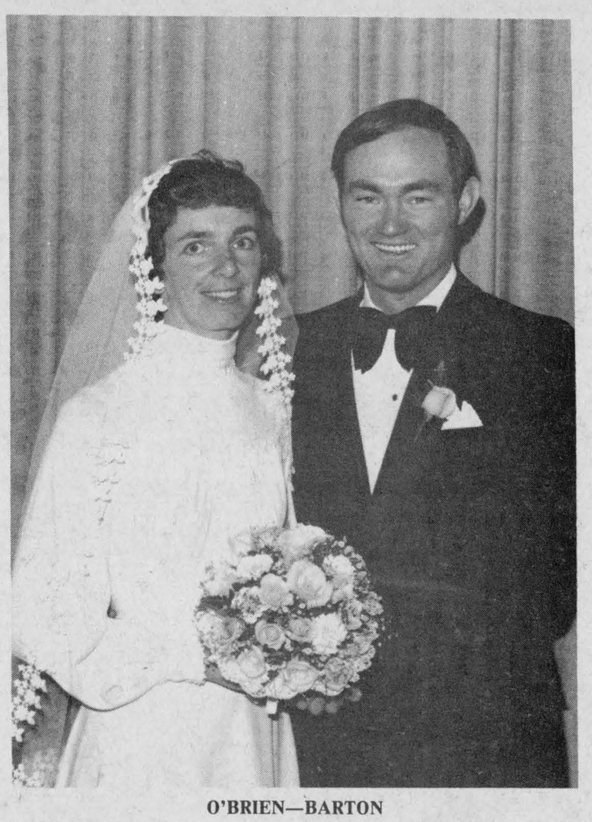

O'BRIEN—BARTON

Wed in Prescott

St. Paul's United Church in Prescott was the setting for the wedding of Penny Lavina Barton, daughter of Mr. and Mrs. Earl Barton, Prescott and Charles Ronald O'Brien, son of Mr. and Mrs. Rod O'Brien of Alexandria. Rev. Dermott Arscott officiated at the recent double-ring ceremony and Mrs. Ruth Vincent played the organ.

The bride, wearing white jersey and carrying a bouquet of white roses, was given away by her father. She was attended by her sister, Mrs. Nancy Daw, Prescott, wearing dusty rose. Bridesmaids were Mrs. Mary White, Port Colborne, dressed in soft green; Mrs. Linda MacKinnon, Alexandria, sister of the groom, in light gold; and Mrs. Betty Galloway, Belleville, in dusty blue. They carried nosegays of carnations and mums matching their dresses.

Best man was Allan O'Brien, Ottawa, brother of the groom, and ushers were Marc Michaud, Montreal, and Frank Burns, Toronto, and Richard Barton, brother of the bride.

The reception was held at the Prescott Golf Club where the bride's father acted as master of ceremonies. Music for dancing in the evening was played by Bud St. John's Happy Travellers.

After honeymooning in Florida the couple have settled in Ottawa where the groom is employed as a firefighter for the Ottawa Fire Department, and the bride works as a registered nurse in the newborn unit at the Children's Hospital.

Catherine MacLeod dies

Mrs. Catherine Ann MacLeod, resident of Dalkeith for the last 50 years, died on January 31 at Hotel Dieu Hospital in Cornwall. She had been in failing health for the last two years.

A native of St. Andrews West, she moved to Dalkeith when she married Donald John MacLeod on April 24, 1929. The marriage produced two sons, Angus and Elbert, and five daughters, Isobel, Evelyn, Dorothy, Doreen and Linda.

Born on February 24, 1909, to Angus and Margaret Hay, she was of a quiet nature and was dear to her family.

She is also survived by her two brothers, Ranald and Donald James Hay.

The funeral for the grandmother of eight was held on February 2 at St. Columba Presbyterian Church in Kirk Hill. The pallbearers were Alexander MacLeod, Ferguson MacLeod, Kenneth MacLennan, Arnold MacPherson, Mansel Hay and Lewis Fraser.

The officiating clergyman was Rev. John Forbes.

Martintown WI to host meeting

Mrs. Harvey McMillan opened the meeting of Martintown Women's Institute with a poem called "The Old Song."

The roll call was, "An Industry in which I would like to work," which proved to be very interesting with handicrafts, cooking, travel and language study heading the list.

There were 29 members present and three guests who were given a warm welcome.

Mrs. Donald Thomson as convener introduced the guest speaker, Wayne McDonell assisted by Michael Madson, who gave a most informative talk and answer session on wood refinishing and polishing.

A game followed, headed by Mrs. George Lambert called, "See Canada." the game was won by Susan Clark and Marie McDonell, Ellen Markell and Elizabeth Peters.

Audrey Morris presented Bea DeHaas with a silver tray for her 4-H club achievements.

The Bainsville Branch extended an invitation to a tea that will be held in St. Andrew's Presbyterian Church, Lancaster, on March 31 from 2 to 4 p.m.

The Martintown Women's Institute will host the district annual meeting to be held on May 14 at the United Church, Martintown.

The registration for the Glengarry district annual will be held at 9 a.m. with the Martintown Women's Institute as host.

The spotlight on breads will be held on February 8 at the Church on the Hill, Alexandria, from 10 a.m. to 12 noon.

The next meeting will be held on February 15 at 1:30 p.m. at the home of Mrs. Donald Thomson. Roll call will be, "Bring a treasure and tell its history."

Glen Robertson native dies at 88

Lea Dunn (nee Sauve), a native of Glen Robertson, died on February 2 at Maisonneuve Hospital in Montreal. She was 88 at the time of her death.

She is survived by her husband, John Dunn of Montreal and her daughter, Ruth Bennett.

Born in Glen Robertson to Isaie Sauve and Bridgit Hughes, she is also survived by her two sisters, Yvonne Martha and Berthe Sabourin.

The funeral was held on February 5 at St. Martin of Tours. The officiating clergyman was Reverend Bruno Pilon and the pallbearers were Jimmy Dunn, Gordie Bennett, Maurice and Raymond Sauve, Lucien Latulippe and Alcide Lalonde.

To wed in August

STICKELL—MALKIN

Mr. and Mrs. Clarence Stickell, Ponoka, Alberta, are pleased to announce the engagement of their youngest daughter, Bonnie Lynn, to John Graham Malkin, eldest son of Mr. and Mrs. Allastair G. MacKenzie, Ponoka, Alberta.

The wedding will take place August 4, at the First Baptist Church in Ponoka.

"We're the Nobody that undersells Everybody"

HOUSE OF LIGHTING

Wholesale and Retail Lighting Fixtures

Also Evening Appointments 26-tf

Tel. 534-2912

16 Johnson Crescent Long Sault, Ont.

Garry

THE BEST IN SCREEN ENTERTAINMENT

ALEXANDRIA, ONT. —TEL. 525-1037

Wed. 7 Thu. 8 Fri. 9 Sat. 10 Sun. 11

It takes someone very special to help you forget someone very special.

Oliver's STORY

RYAN O'NEAL CANDICE BERGEN

ADULT ENTERTAINMENT

and

THE BAD NEWS Bears BREAKING TRAINING

ALL NEW

ADULT ENTERTAINMENT

Wed. 14 Thu. 15 Fri. 16 Sat. 17 Sun. 18

SYLVESTER STALLONE in PARADISE ALLEY

ADULT ENTERTAINMENT

A UNIVERSAL PICTURE TECHNICOLOR®

and

HENRY WINKLER SALLY FIELD

HEROES

ADULT ENTERTAINMENT

GRAND OPENING

of

GREEN VALLEY FABRIC

(Helene Campeau, Prop.)

Thursday, Friday and Saturday

February 15, 16 and 17

10 % to 20 % off on

Draperies and Curtains

50 % off on all Woolen Material

10 % to 20 % off on all Yard Goods

Squares of Perma-Press for Quilts

We will soon have a complete line of

SIMPLICITY PATTERNS

We have a good supply of

Macrame Material on Hand

Sheets and pillowcases by Wabasso

(seconds)

It's always a pleasure to serve you

Green Valley, Ont. 6-2c 525-1185



SAY IT OUR WAY

See us first for a fine selection of Wedding Sets, Engagement Rings and Wedding Bands

Bruno Pigeon

13 Main St. Jeweller 525-1518



Valentine Cards

And

CANDY

At

Tabagie

ST. DENIS

Newsstand

1 Main St. South Alexandria Tel. 525-2107 6-1c

Res. 933-7428 Bus.932-8388

R. Filion Jewellers

Diamonds, watches, watch repairs, gifts, trophies, engraving

604 Montreal Road Cornwall, Ont. 29-tf

THE SUNWORKS

RENEWABLE ENERGY CENTRE

FIREPLACES, CHIMNEYS, WOOD STOVES

SOLAR SYSTEMS, WINDMILLS, CONSULTING

D. FORTIN 4-tf

Bus.: 632-6777 Res.: 632-9281

GREEN LANE - 3.5 km SOUTH of HAWKESBURY, HWY. 34

BINGO

AT FRATERNITE ALEXANDRIA INC.

EVERY FRIDAY

DOORS OPEN AT 7:00 P.M.

JACKPOT $360

IN 5 NUMBERS

Saturday Night

Euchre Party

VALENTINE SALE

FEBRUARY 9 to FEBRUARY 14

20% DISCOUNT

ON JEWELLERY

Valentines for grown-ups

Someone you know would love a jewellery surprise from you this Valentine's Day. Come see our superb selection today!

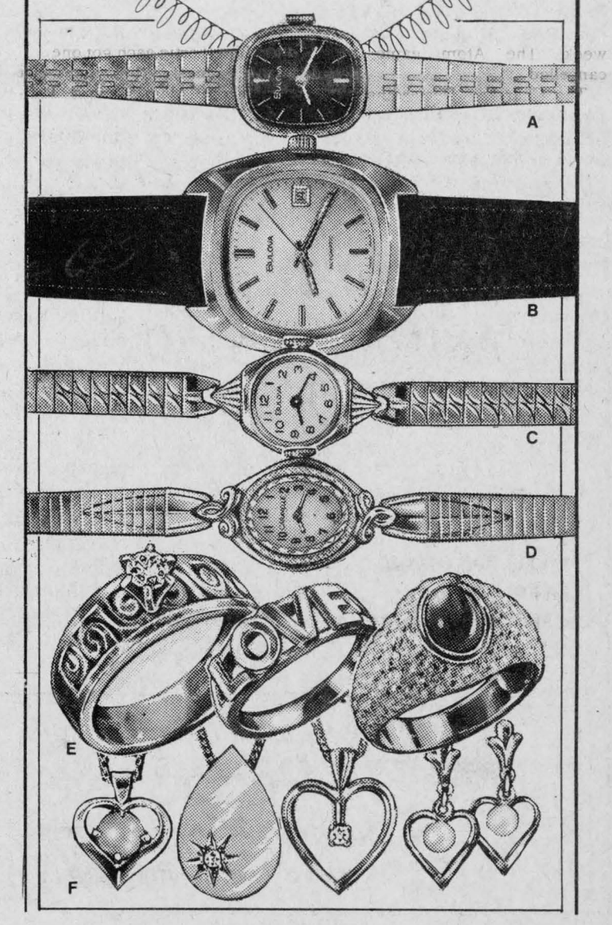

DESROSIERS & HOPE

Jewellers 6-1c

49 Main St. S., Alexandria Tel. 525-2339

CARNIVAL CARNAVAL CARNIVAL CARNAVAL CARNIVAL CARNAVAL CARNIVAL CARNAVAL

ALEXANDRIA WINTER CARNIVAL 1979

Casino Party

Friday, Feb. 9th

Sports Palace

from 8:30 p.m. to 1:00 a.m.

Entertainment—Local Talent

Special Occasion Permit

This space sponsored by the Bonnie Glen

CARNAVAL CARNIVAL CARNAVAL CARNIVAL CARNAVAL CARNIVAL CARNAVAL CARNIVAL

EDITORIAL
IT'S OUR OPINION

1978 PRIZE WINNER CANADIAN COMMUNITY NEWSPAPERS ASSOCIATION BETTER NEWSPAPERS COMPETITIONS CNA

The Glengarry News

ALEXANDRIA, ONTARIO, WEDNESDAY, FEBRUARY 7, 1979

Communication should continue

The newly-elected chairman of the Alexandria Police Commission, Jean Paul Touchette, has certainly taken a good first step in community relations by pledging to bring all important police policy matters before council for discussion.

As was pointed out at last week's council meeting, there is no legal requirement on the part of the police commission to consult council. But, as Touchette realizes, it simply makes good public relations sense to keep the channels of communication open.

The hiring of a fifth police officer for the force is the commission's first policy decision in 1979 and it was the first occasion on which Touchette sought council's input. He suggested it would not be the last time.

"Anything important, I'm going to bring up to council," he said.

This attitude is a refreshing change from the uncompromising approach taken by the former commission.

During the public debate last year over the police department's performance, councillors requested the opportunity to meet with the commission and discuss the issue. They were bluntly told to mind their own business.

We would not suggest that council should become involved in all the day to day workings of the police force. As Touchette correctly noted, commissions were established to remove "politics" from the operation of police forces.

Just because a commission is autonomous, however, doesn't mean it has to be aloof.

Solar power gains converts

Congratulations are in order to those who organized a local chapter of the Solar Energy Society of Canada. Although Glengarry is well known for its historical traditions, it is now also achieving a reputation for solar energy research. The most noticeable example of this experimental work is the Nor'Westers Museum.

Although government has not committed itself to solar energy research to the degree some would like, it is clear that this pollution-free resource has caught the imagination of the public. Over 50 people gathered for the founding meeting of our local chapter. That's quite a crowd for this area.

It's good to see that the pioneering spirit is still alive.

Helping the deserving rich

The federal government's recently announced multi-million dollar assistance deal to the lumber industry has justifiably touched off some heated debate in the Commons.

It seems particularly ridiculous that at a time when corporate profits in that sector are soaring, the public should be expected to contribute this "corporate welfare" to the industrial titans.

During the last two years, lumber prices have skyrocketed. The wholesale price of eastern spruce and jack pine two-by-fours of standard grade or better has risen by 70 per cent.

Plywood has increased similarly in price.

In the first nine months of 1978, Abitibi's profits were $53.9 million compared to $19.4 million during the same period in 1977.

Domtar's profits went to $41 million from $17.4 million and Weldwood of Canada, Ltd. saw an increase from $10 million to $21.1 million.

Meanwhile workers are asked to hold their wage increases to six per cent.

It is particularly ironic that the devaluation of the Canadian dollar has been used by the industry to increase its prices, since the lumber is cut in Canada.

The other method used to lighten the consumer's wallet is conversion to metric measurement. In the case of three-eighths, half-inch and five-eighths-inch sanded plywoods, the metric thickness is about one-sixteenth less than under imperial measurement. That means we are getting a 10 to 16 per cent reduction in the amount of wood for an increased price.

While the giants reap all the benefits of price increases and corporate welfare, bankruptcy among small businesses in Canada continues to rise. Can free enterprise long survive under this trend or will our economy soon be run by evolving monopolies backed by millions of dollars of public funds?



ITEMS OF AULD LANG SYNE . . .



. . . GLEANED FROM OUR FILES

TEN YEARS AGO
Thursday, February 13, 1969

Some 10 new employees have been added at the local Carnation plant and there have been several job promotions with the recent move to three shifts daily, seven days a week. The plant now has 125 on the payroll reports Assistant Superintendent Ron Bradette. —The International Joint Commission has formally approved an application by the Raisin Region Conservation Authority, to divert water from the St. Lawrence River to the Raisin River watershed.—Lloyd McRae of Bainsville, guest speaker at the Lions Club farmers' night meeting Monday night, told his audience that larger farm units are a must to ensure a decent standard of living plus interest on the farmers' investment.—Lucien Chenier, new owner of McLeister's stationery store opened Tuesday under the name of Papeterie Alexandria Stationery.—At a meeting of the United Counties Board of Education last night, a motion to accept in principle and implement as soon as possible French language instruction in Grade 9 at St. Lawrence High School, was defeated by an eight to five vote.

TWENTY YEARS AGO
Thursday, February 12, 1959

Alexandria is now being serviced with natural gas from the Trans-Canada pipeline at Lancaster. It is flowing to one of the boilers at the Carnation plant. —Wallace MacLeod, 35, of Kirk Hill, was one of two men killed at Gatineau Point, Que., today, when the truck in which he was riding was struck by a train.—Mr. and Mrs. Archie Collin McDonell lost their home on the Glen Nevis sideroad to fire Monday night. —D'Assise Bray of Sandringham, lost his barn and 40 head of stock, Tuesday. It was the second fire within a year, Mr. Bray having lost his home February 17 of last year.

THIRTY YEARS AGO
Friday, February 18, 1949

A family of seven met death in the flaming wreckage of their plane Sunday evening when it crashed on the farm of Alex M. Stewart, Stewart's Glen. Killed were Mr. and Mrs. W. C. Siple and their five children of Beaconsfield, Que.—Rt. Rev. D. R. Macdonald has announced proposed plans for forming an English Catholic missionary group to be known as Our Lady's Missionaries.—Isidore Martin, son of Mr. and Mrs. Oliver Martin, Dalkeith, had his leg amputated following injuries suffered in wood cutting operations. —Mr. and Mrs. John D. MacLeod of Dunvegan were honored by the Ontario Crop Improvement Association at Toronto when a chest of silver flatware and a bouquet were presented.

FORTY YEARS AGO
Friday, February 17, 1939

Andrew Baker of the AHS hockey squad, suffered a severe cut from nose to mouth when he fell on a flying skate in a game against Lochiel, Monday night. —Miss Lillian MacEwen of Maxville sustained a broken ankle in a fall.—Mr. and Mrs. Arch Lothian left on Tuesday by motor to spend some weeks in North Carolina and other States.—At the Mother House of the Holy Cross, St. Laurent, Que., on Wednesday, Sr. M. of St. Claude of Rome made her profession as a religious. Sr. St. Claude is the former Henriette Lalonde, daughter of Mr. and Mrs. J. A. Lalonde of Alexandria.

FIFTY YEARS AGO
Friday, February 15, 1929

The capacity of Alexander Hall was taxed by the large number who attended, Monday evening, the Violin Scotch Music Championship competition, which was won by John R. McDonald of St. Raphael's. J. Neil McDonald of Glen Nevis, was placed second, other entrants including Jas. Sauve, Green Valley; Adair Macdonell, Montreal; Angus McDonell, Glen Roy, and Raymond Morris, Alexandria.—Congratulations are in order to Melvin Begg of Moose Creek, upon his election as president of the Canadian Ayrshire Breeders' Association, at the annual convention held recently in Montreal. —James Bradley's store at Dunvegan was completely destroyed by fire Sunday evening, February 3. Mr. Bradley has moved into the house recently occupied by Mr. Newbury.

SIXTY YEARS AGO
Friday, February 21, 1919

A representative of the Hydro Electric Power Commission met with a committee of council here, Wednesday, to discuss possibilities of bringing Hydro Electric to Alexandria. The proposition would be to build a line from Cornwall through St. Andrews, Martintown, Apple Hill, Maxville, Greenfield and Alexandria. The price of labor and materials is high and it was decided to wait at least six months.—Registrar and Mrs. J. A. McRae have with them this week, their son, Pte. John R. McRae, late of the American Air Force, who after service in France arrived in town Wednesday.—An interesting display of war sou-

(Continued on page 9)

'From the old rail fence'

by Anna Margaret



by Judy Allinott

(Anna Margaret will be on leave of absence from the staff for some weeks. In the meantime the column will be contributed by Daughter Number One.)

The day at Madonna Nursing Home had been unusually demanding. Here it was 3 p.m. and I still had not been able to get at my charts. The baby-sitter had to leave at 3:20 which just gave me time to reach home.

There was no alternative but to go home, pick up my children and take them back with me to wait while I completed my day's records.

While they sat in the hallway, one of the old residents shuffled along and started to fuss over them. Small children are not frequently seen in a nursing home and the sight of these seemed to awaken something in this poor old soul who usually gave little evidence of reality. Dribbling uncontrollably from both sides of her mouth, she fumbled feebly with Travis's coat zipper while he stared at her fixedly.

He had never seen anyone like this. And while a child by the time he has reached the age of four has seen so very much on television, it suddenly occurred to me that we never see people like this portrayed; the aged who are in a state of utter helplessness. We pretend they don't exist.

"You'll be just like that when you get old, won't you Mummy? Travis' question floored me. While we all know we will get old some day, do we ever think what it will be like or do we just forever put this out of our minds, certain we will never be in this state of second infancy.

Yes, what indeed is to guarantee that I will not be exactly like that some day? And when the time comes, will my children be around to care? Will I have earned the right to their concern?

In this International Year of the Child, we will be seeking answers to many such questions as one of the topics we discuss will surely be parent-child relationships and the plight of the underprivileged child.

The starving child in our world is not just the one with the swollen belly in a far-away country, the one in the UNICEF ad, the one pictured for adoption, the one in the promotion of the CARE program.

Right here at home, and in homes where money is no problem at all, there is starvation for affection, starvation for just a little of a parent's time to read a book together or discuss a problem, starvation for accompaniment to a hockey game or dancing lesson, starvation for understanding.

There is starvation for closeness, for the kind of times that will produce tender memories to last a lifetime. The kind money can't buy. The kind that will bond our children to us still, in the days when we are wholly dependent on others. The kind of security bond that is bought only with love, so necessary to preserve the human spirit in our race.

The discussions should be interesting.

THE GLENGARRY NEWS LIMITED

A member of the Canadian Community Newspapers' Association

Audit Bureau of Circulation
THE GLENGARRY NEWS LIMITED

P.O. Box 10, Alexandria, Ont.—Tel. 525-2020

EUGENE A. MACDONALD, President
EMILE HURTUBISE, General Manager and Publisher
ANNA MARGARET MacDONALD, Editor
ROBERT ROTH, Assistant Editor

SUBSCRIPTION RATES: $9.00 per year; $10.00 per year in Canada, beyond the 40-mile zone; $20.00 per year U.S.A. and Foreign—Second class mail registration No. 1302



Perspective

by Bob Roth

Are trustees sincere?

It's almost a case of the spirit being willing but the flesh being too weak.

After spending a secluded weekend at a "think-in" at a Brockville motel, trustees of SD&G Separate School Board decided they wanted to improve communications with the public and press. So, they did what every other red-blooded government organization would do—they set up a committee.

What they did not agree to do, however, is open up committee meetings. There is apparently great division of opinion on this sensitive question.

In other words, the cerebral exercise in Brockville has done little more than convince the trustees that they must improve their "image," not necessarily their performance.

The only way to improve communication is to open up channels of communication and since much of the board's work is done at the committee level, these meetings should not only be open, but when matters of major public significance arise, the press and public should be notified and invited to attend.

One of the main arguments against open committee meetings—and I've heard it so often from so many councils and boards throughout Ontario—is that trustees would learn of committee recommendations in the press, prior to their coming before the full board.

So what?

If the board members are concerned about the pros and cons of this system, let them talk to municipal bodies which have opened up their committee meetings. They will find that there are, in fact, great advantages to having committee recommendations outlined in the press prior to formal discussion at a full board meeting.

Such advance publicity allows trustees to obtain public feedback before making a final decision. Under the present set-up, the board stands in danger of making a decision, finding it is not palatable to the public and then having to reverse or alter the decision after the fact.

Not only does this procedure slow down the decision-making process, it also places trustees in the potentially embarrassing position of having to back down from an earlier decision. Unfortunately, ego still plays an all too important part in politics.

By publicizing recommendations in advance and encouraging good public discussion, trustees will be in a much better position to make their final decisions when the matters come before the full board.

The separate school board has been studying its communication problem for well over a year. It's about time to do something concrete. Nothing can substitute for genuine openness. It will serve no useful purpose to establish a committee of communication if the attitude of trustees is to continue deliberations behind closed doors.



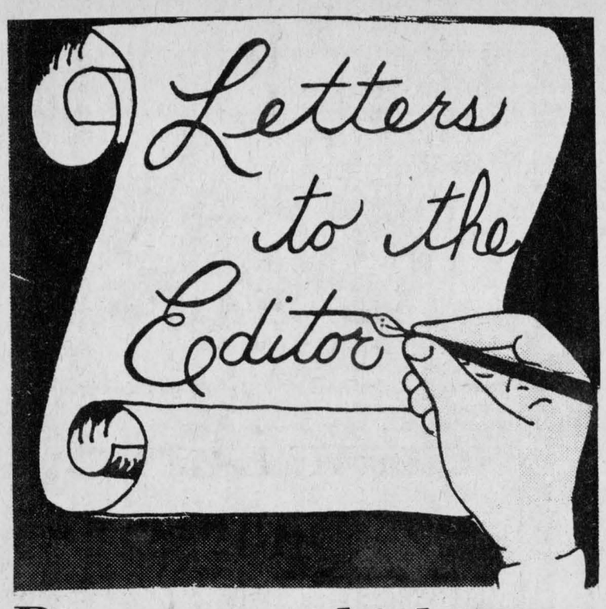

Paper gets thicker

January 26/79

The editor,
The Glengarry News:

Your paper gets thicker and better each year. I firmly believe it might be the only non-criticized newspaper in Michigan.

I would like to suggest that Mrs. Clarence MacMillan start a Glengarry Club in Detroit and surrounding areas. It could be a big success. I do not see Clarence very often, but about once a year we discuss it a lot. He is from Greenfield, I from Dunvegan.

Mrs. MacMillan would get help, if even in a small way, from my wife and I. Get it going and I think Henry Ford would be there and the governor at least once. Best for 1979!

Alex McRae,
Detroit, Michigan.

Teacher replies to Perspective column

R.R. 1, Lunenburg, Ont.
February 2, 1979

The editor,
The Glengarry News:

It was most rewarding to see Bob Roth's response to my letter to the editor and I would appreciate the opportunity to further discuss this issue through the medium of your newspaper. Hopefully, Mr. Roth's excellent appraisal of the situation, and his thoughts on my letter, will elicit response from others, which may lead to some solutions to the problems.

Before expanding on the subject of evaluation I must say I was sorry that even Mr. Roth avoided the issue of pupil/teacher ratios which, as I pointed out in my letter, was also part of the Jackson Report and a long standing recommendation of teachers.

Why, oh why, must everyone fight shy of this topic? Maybe it was the restriction of editorial space and we will see the subject aired at a later date.

The cost of reducing the pupil/teacher ratio may be too prohibitive and we must accept that too great a reduction may have social implications. The only things we do know for sure are, we must reach a solution which will benefit the child, be economically viable and socially balanced. It is time the subject was discussed so that we may examine the issue in depth before some government body arbitrarily decides on a solution.

Following through on Mr. Roth's discussion on my comments about evaluation. Let me say very clearly that teachers do not consider themselves so superior that they are beyond evaluation. What concerns many teachers is the fact they are the butt for many of the problems in society and, if a satisfactory method of evaluation could be evolved, they might then have the tools to correct the errors or the opportunity to bend the accusing fingers away from themselves.

Teachers would dearly love a sound method of evaluation.

We have seen the attempts by teacher federations, Boards of Education and the provincial government to create a system of merit pay for teachers. We saw the attempts fail because of the inability of all concerned to establish a method of payment by which teachers could be evaluated. What did come out of it was the 1974 legislation which decreed that all teachers entering the profession must have a university degree.

Teachers across the province appear to have accepted this as a reasonable step to take. However, many are asking the question, does having a University degree a better teacher make?

Are we prepared to say those older teachers who did not have a university degree were possessed of lesser teaching skills? Does not dedication to a child's education, coupled with experience, an understanding of human nature and the learning process count for anything? I, for one, would suggest that such attributes count for a great deal. Did those same teachers not educate us?

On the subject of the Jackson Report, and its recommendation for a five year evaluation, first give the teachers an evaluation formula by which the teaching of children can be truly evaluated and then we would have a metre stick by which the teacher could be measured.

Teachers, like all other human beings, would like to know that what they are doing is right. The teachers feel it is right but the public appears to have doubts.

One of the pre-requisites of teaching is the ability of the teacher to prepare efficiently for each lesson so that the appropriate amount of knowledge is available for the lesson to be taught. Attending courses will enable the teachers to rub shoulders with the subject being taught but, because teachers are not "so superior to the rest of the human race," only a small percentage of the new knowledge is retained. It is, therefore, essential that teachers research for most lessons before they are given.

It matters not whether, the night before the lesson is given, the teacher lies in bed reading a textbook, studies in the public library or researches in his or her sitting room. What does matter is that the teacher is preparing the lesson.

As said in my previous letter some teachers may choose to travel to expand their knowledge; others may attend summer courses. Who can say which teacher achieves the greater degree of upgrading? It might be pertinent to say, at this point, that this is the part of the teachers' work that the public so readily pretends not to see.

In discussing the differences between education, law and medicine, Mr. Roth says, regarding medicine and law, "If the service is inadequate, the consumer can switch. He has no such option when dealing with the education monopoly." May I point out that it is the teacher's ability to teach that is the subject but, if a particular teacher, or a group of teachers in a school cannot produce the desired results then options do exist.

Within the "education monopoly" it is possible to move a child from the influence of a particular teacher by insisting upon transfer to another school or even to the other system, public or separate. I, personally, know that such transfers have occurred both between schools and school boards and this has not necessitated moving home as many would believe. These transfers have occurred because of many different reasons including pupil/teacher conflict, environmental incompatability and even peer pressure. Whatever the reason there is an option, in fact, there are several.

The question of evaluation, however, is still with us and I still believe it is not so much should we but can we?

To emphasize the point may I quote from the Number 1 issue, 1979, copy of The Review, a publication produced by Imperial Oil Limited, and on the subject of evaluating the motor mechanic (you may recall I mentioned this tradesman in my previous letter). "While governments in Canada have established a host of regulations for such things as television programs, the consumer is on his own in other areas. Evaluating auto repairs, for instance, cannot be tackled by the uninitiated."

Finally, I would like to comment on Mr. Roth's last statement, "I cannot understand why teachers seem to feel they have a right to a lifetime job when such guarantees are not available to other people in the work force."

This is a good example of how the public enjoys throwing stones at teachers. Now, Mr. Roth, be fair, the statement is not true. Naturally teachers seem to feel they have a right to a lifetime job; that is why they studied to get into the profession but that is not to say they expect a lifetime job.

A parallel to this exists in all walks of life. We all feel similarly. Did the doctor and the lawyer not study in the hope they would have lifetime employment? Did the carpenter and the engineer not study so that they could feel they had a right to a lifetime job? The major difference, unfortunately, is that some have higher expectations of job security than the teachers.

In many industrial situations the employer no longer has the power of dismissal even if the employee is found to be lazy or incompetent. Trade unions afford the protection—and I am not taking sides on this issue. Have we forgotten already the labor disputes in the Post Office, where the battle of employee versus automation has raged for long enough?

Yours truly,
John E. Milnes

Auld Lang Syne . . .

(continued from page 8)

venirs is on view in Ostrom's window. It consists of officer's helmet, private's helmet and waist belt secured in France by Pte. Jos. Sabourin.—Donald W. McMillan of McCrimmon purchased some 125 acres from J. D. McIntosh, of the same place. —Piper Duncan A. McKinnon, who went overseas as a valued member of the Pipe Band of the 154th, and who saw many month's service, arrived home Wednesday morning.

SEVENTY YEARS AGO
Friday, February 19, 1909

The Canadian Pacific purposes making improvement at Apple Hill including a new station and erection of a large water tank for which the water supply will be piped from the Black Lake.—D. Mulhern, pianist, of this place, has opened a studio on Sherbrooke Street in Montreal. —Messrs. McMillan and Morris, furniture dealers and undertakers, have purchased at Monkland a well matched team of blacks for use with their handsome new hearse. J. J. Morris, late of Lochiel, has taken full charge of the business in the absence of Mr. McMillan in Ottawa.—Telephones have been installed this week in the office of H. R. Macdonald, Division Court Clerk, and in Cowan's Hardware store.—A meeting was held at Glen Norman, Saturday, when the McDonald Cow Testing Association was organized with 20 members and 261 cows. Officers elected were: A. R. McDougall, president; John A. McDonald, secretary; Dan McDonald, T. Roussin and D. D. McRae, committee.

EIGHTY YEARS AGO
Friday, February 17, 1899

Yesterday morning the Toronto CPR express ran off the track between Glen Roy and Green Valley. No passengers were seriously injured.—Nelson Smith, who since the introduction of the waterworks and electric light system, has been engineer at the powerhouse, left on Wednesday for Ottawa. Wm. Ritchie, who succeeds Mr. Smith at the powerhouse, started work on Tuesday.—Angus P. McDonald, electrician, during the early part of the week was engaged in wiring St. Margaret's Convent. Lights have been placed in the chapel, parlor, dining room, halls and kitchen.—In a few days, Louis Malone, who for the past few years has served in Will J. Simpson's tailoring establishment as tailor and cutter, will open out a new tailor shop in D. B. Kennedy's building, south of John Simpson and Son's store.

YOUR VALENTINE WILL LOVE IT!

Order the romantic FTD LoveBundle® or Love Bug Bouquet

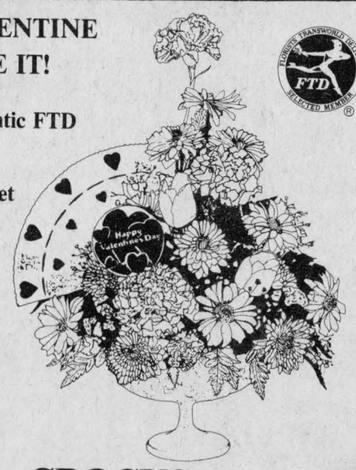

This week's CASH and CARRY SPECIAL

POTTED CROCUS.....1.75

SEND OR TAKE HOME OUR FTD
LOVEBUNDLE® BOUQUET

Valentine's Day, Wednesday, February 14
Looking forward to serving you

ALEXANDRIA FLORIST
13 Main St. N., Alexandria Tel. 525-3852
Sheila Olson, Designer — Suzanne Clement, Proprietor



l'Atelier des Artisans
Custom Built Furniture
874-2598 Glen Robertson
Kitchen Cabinets
43-tf

prestige

SUPER SALE!



Fantastic Savings
on
All Items in our Store

FINE FURNITURE — APPLIANCES — FLOORING

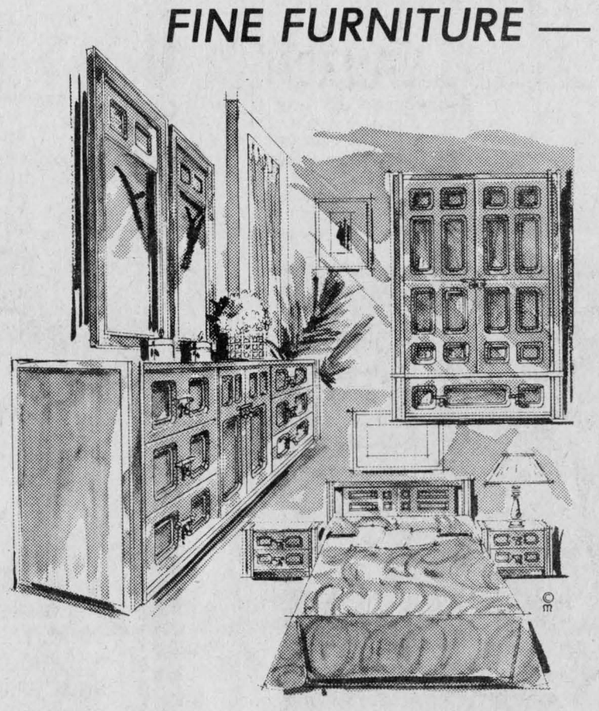

EXTRA SPECIAL SAVINGS
ON
Discontinued Lines

WE CATER ESPECIALLY TO NEWLYWEDS

MARCEL
TV-FURNITURE LTD.

369 Main St. South — Alexandria — Tel. 525-3692

Honored at Crop Day

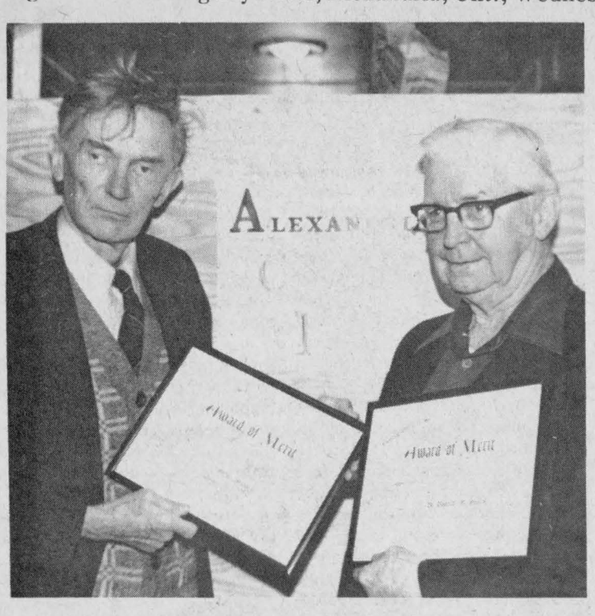

HONORED BY O.S.C.I.A.—Alex Mullin, left, and Dr. Don Gamble display their awards of merit given to them at the Crops Day held at the Bonnie Glen on Tuesday. The awards are for outstanding contributions to the agricultural community. Staff Photo—Rothgeb

The Soil and Crop Improvement Associations held a Crops Day at the Bonnie Glen yesterday. In addition to a full schedule of activities, the day was marked by the presentation of awards of merit to Alex Mullin and Dr. Don Gamble.

The day began at 10 a.m. with a talk on the latest methods of weed control by Don Wilkinson, extension agronomist for O.M.A.F.

At 10:45, Dave Scott, extension agronomist for O.M.A.F., lectured on soya bean production in the eastern counties.

Bob Dalton took the floor at 11:15 and spoke on bird control with Avitrol. Dalton is a representative from Chipman Chemicals.

Glen Slater talked from 11:30 until noon on what other innovative farmers are doing.

After an hour for lunch, the awards of merit were presented by John Petrie, a director, of the Ontario Soil and Crop Improvement Association. The theme of the afternoon was managing a three-cut forage system.

At 1:15 p.m. Professor Bob Fulkerson of the University of Guelph spoke on establishment.

Bill Curnoe, of the Kemptville College of Agriculture Technology, talked at 1:45 about fertility.

At 2:15 Don Wilkinson and Paul Beaudin gave a joint lecture on weed control, insects and diseases.

Dr. Rob McLachlin, University of Guelph, spoke at 2:45 on cutting, harvesting and storage.

The last speakers were Marinus Pynenburg, Moose Creek and Campbell Murray, Martintown. They spoke on how they manage their three-cut forage systems.

The chairman for the morning was John Peters of Martintown and for the afternoon was Morris Shaver of Ingleside.

NFU stresses equality in marriage

"Matrimonial property includes all assets acquired by either spouse during the marriage, except for gifts and inheritances, and each spouse has both the right and the responsibility to participate in all legal transactions regarding property decisions."

This resolution, passed by the delegates to the ninth annual convention of the National Farmers Union at the Chateau Laurier in Ottawa recently, was one of the issues discussed by the NFU Women's Advisory Committee Members at a recent NFU board seminar in Brandon, Manitoba.

Hilda Echlin, of Holstein, NFU Women's Advisory Committee Member for Ontario, interprets the resolution which is now NFU policy, as saying that men and women in marriage must be treated equally and regarded as equals under the law.

She said "NFU policy is one of the most progressive statements on behalf of women's rights that any Canadian organization has made. It is based on strengthening marriage, not on encouraging marriage breakdown, on the assumption that marriage is an economic union to which both husbands and wives contribute equally, even if their roles are different."

What this policy essentially says is that women have property rights throughout marriage. It means women don't have to wait until their marriages fall apart before they find out from the courts what they've been worth," Echlin said.

"The NFU recognizes that people are equal, that one marriage partner should not have dominant rights over the other, and that the equality between spouses should be an active, on-going equality throughout marriage, rather than a calculated splitting up of the goods if a marriage breakdown occurs."

It is Echlin's contention that present legislation throughout the Canadian provinces is based on what lawyers call "bust-up" legislation which means that women's property rights are postponed until they are no longer married.

"That kind of legislation is a contradiction of the goal of marriage, that in effect encourages stress within the relationship and leads to a greater divorce rate. The NFU is working towards strengthening marriage, and we will continue to meet with provincial governments to put our point across."

New proposal outlined

In a letter to Federal Agriculture Minister Whelan, National Farmers Union Co-ordinator for Ontario, Joe Casey, has expressed some reservations about a new federal proposal for farm stabilization outlined to a meeting of farm organizations recently in Toronto.

Mr. Casey's concerns centred on the proposal's use of a 'five year average' in calculating the base price line for stabilization, pointing out that the results are "unrealistic and irrelevant to producers in need of income, based on current prices and current costs. To a young farmer with a high debt load such stabilization could simply be a mirage—a cruel deception."

At the Toronto meeting the department representatives said the upper limits to qualify for stabilization would be "very high." These limits Mr. Casey appealed "must be set at levels to assist in maintaining a maximum number of efficient family farm enterprises, and not encourage large scale corporate, factory-type operations."

Reminding Mr. Whelan that many times he has expressed the view the family farm must be maintained, he added "if the desired unit of production for producing agriculture products is the 'family farm' then the approach contained in the new stabilization proposal must be altered to a great degree."

"The approach of offering farm stabilization based on a percentage of prices and costs of previous years, is contrary to any other sector of society which will not use such a formula, as when industry applies increased prices, or labor bargains for wages," he said.

Mr. Casey says he believes the proposal can be an improvement, but only if both federal and provincial governments develop a new philosophy and become serious about food policies.

MF MF MF MF MF MF MF MF MF MF
INTEREST FREE 'TILL APRIL 1/79
MF 275



67 HORSE POWER
*Hydrostatic Power Steering
*Heavy-duty planetary final drives & differential lock are standard
*These and many other features are available

WINTER SERVICE SPECIAL
Get your tractors & equipment the service work they need while you aren't using them. Call today for free pick up & delivery.
Offer Expires Feb. 28/79

MENARD FARM SUPPLIES LTD.
MF Massey Ferguson
Tel. 525-2190 Green Valley.
MF MF MF MF MF MF MF MF MF MF MF

Hawkesbury Transmission Service
214 MAIN ST. EAST HAWKESBURY, ONT.
ATTENTION: For your one-day transmission service, a courtesy car can be provided—1-613-632-8561
tf



Good price on reconditioned transmission [ ] with trade-in
Work Guaranteed

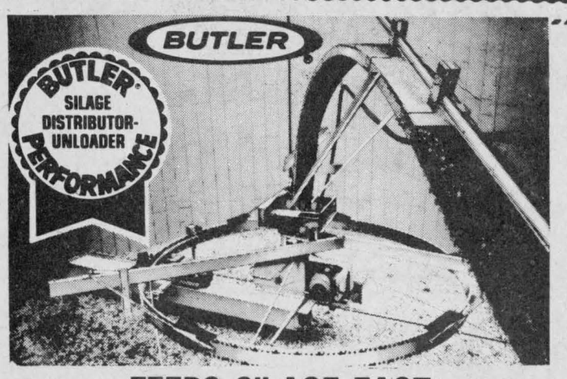

FEEDS SILAGE FAST
True 3-point suspension, no drive drum to manhandle, no weights to adjust, really throws it out, can't tip, can't tilt, two machines in one.
2-tf
57 Kenyon St. L. LAUZON Tel. 525-1937
Farm Machinery Dealer

The gift that keeps growing!



We are privileged to be and be part of the 55,000 member Ontario Horticultural Association

THE ROYAL 300
3 TIER FLUORESCENT INDOOR PLANTER
Unique and attractive and at the same time rugged and functional our total growing system is an "Indoor Greenhouse on wheels."
Everything you'll need at one low price. Fixtures, lamps, chrome stand, decorator casters, grow trays, seedling inserts, even a copy of Gardening Under Lights (216 page authority by Elvin McDonald). $199.
CHARGEX VISA master charge
To order by phone call our office collect
GROWER'S SUPPLY CO., Unit 5, 293 Markham Road, Richmond Hill, Ontario. L4C 1J2 (416) 883-1800
6-1c

Complete Holstein Milking Herd
of the late
WARREN CAMPBELL
Arnprior, Ontario
will be sold at
FAWCETT'S SALE ARENA
Winchester
Friday, Feb. 9
commencing 1:00 p.m.
40 head of Grade Holstein Cows, springing or fresh. This is a herd of young cows, mainly second and third calf.
Immediately following: 20 head of Consignments selling, fresh or springing, and including one service age Purebred Holstein Bull.
All tested for brucellosis
FAWCETT BROS. SALE SERVICE
WINCHESTER
Allison 774-3610 Ralph 774-5710

DARI-KOOL ou-Matic MILKERS PATZ
THE BEDDING CHOPPER
WIC INC.



Many farmers have tried an imitation and they have concluded that Wic is the best. The Wic chopper allows you to chop straw or hay equally well for the best spread in one operation. A chopped bedding needs 30% less straw or hay and is easier to clean.
Please contact;
R. BUREAU FARM EQUIPMENT
Alexandria Distributor Tel. 525-3691
5-2c



Advanced Farming System
STAVE SILO
Twin rib and Unirib
Unmatched Qualities
BUTLER SILO UNLOADERS
3 cable suspension
Future for Future
Butler outclasses them all.
L. LAUZON
Authorized Dealer
SALES and SERVICE
Corner of Kenyon and Harrison Streets
525-1937 or 525-2629

BUY A '79 DATSUN THIS FEBRUARY AND GET FIST FULL OF DOLLARS $300!
COME INTO BATEMAN DATSUN TODAY
700 Rosemount Ave. Cornwall Tel. 933-7555



There's more future and money in a Datsun this February. Buy any '79 Datsun and we'll give you 1 oz of gold or $300 cash. Because the 6,000 year history of gold as the standard of quality is symbolic of Datsun's durability and quality engineering. And there's more. Every '79 Datsun is protected by our exclusive 6-year anti-rust plan. No one else offers one anything like it. We do, because we know how to quality-build a durable car to cope with Canada's rough weather. C'mon in and buy your '79 Datsun now. The time is right.
6-YEAR ANTI-RUST PLAN COVERS ALL '79 DATSUNS
5-3c
THIS FEBRUARY, THE FUTURE STARTS WITH SOLID GOLD OR THREE HUNDRED DOLLARS CASH.
THERE'S MORE FUTURE IN A DATSUN.
NISSAN THE NAME OF QUALITY NISSAN MOTOR CO. LTD
DATSUN
210-310-510-SPORTRUCK-200 SX-280 ZX

FSB
FARM SUPPLY BONUS
IT'S COMING
FROM Monsanto

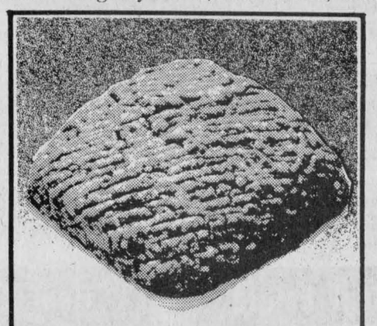

Freshly Ground
Regular Ground Beef
1.58 lb.

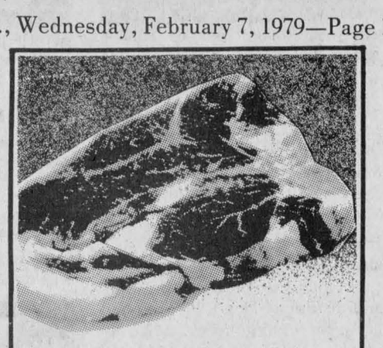

Cut From Canada Grade "A" Beef
Wing & T-Bone Steaks
2.98 lb.

ALEXANDRIA IGA BEEF SALE



Cut From Canada Grade "A" Beef
Sirloin Steaks
2.88 lb.

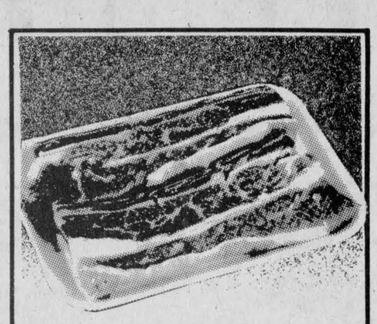

Cut from Canada Grade "A" Beef
Short Ribs
1.28 lb.

Cut From Canada Grade "A" Beef 1st 5 Ribs
Rib Steaks
6th & 7th Ribs Cap Off . . . lb. 2.68
lb. **2.68**

Cut From Canada Grade "A" Beef Inside Round Steak or Roast and/or
Sirloin Tip Roast lb. **2.88**

Cut From Canada Grade "A" Beef
Chuck Short Rib Roast lb. **1.68**

Freshly Ground
Medium Ground Beef lb. **1.78**

Cut From Canada Grade "A" Beef
Boneless Rump Roast lb. **2.08**

Cut From Canada Grade "A" Beef Outside Round, Eye Removed and/or Full Slice
Round Steak
lb. **2.28**

SUPPLIED AND SERVICED BY LOEB

Cut From Canada Grade "A" Beef Shoulder Steaks and/or
Boneless Blade Roast
lb. **1.88**

Cut From Canada Grade "A" Beef From The Hip
Tenderized Steaks
lb. **2.88**

Flowerdale pkg. of 50
Tea Bags .99

Top Valu 19 fl. oz. tin Sliced, Crushed or
Tidbit Pineapple .59

China Liby 10 fl. oz. tin Pieces & Stems
Mushrooms .69

Fascination 12 fl. oz. tin
Choice Kernel Corn .29

Aylmer 10 fl. oz. tin Assorted Varieties
Vegetables 4/$1

Clarks 24 fl. oz. tin Assorted Varieties
Stews 1.19

Aylmer 24 fl. oz. jar With or Without Garlic Dill Pickles or Sweet Wafer
Pickles .79

Sylvania 2 bulb pkg. 40, 60 or 100 Watt Inside Frosted
Light Bulbs .59

Top Valu Fancy
Tomato Juice
19 fl. oz. tin
4 for $1

Maple Leaf, 5 to 6 lbs. Smoked
Picnic Shoulders lb. **1.35**

Maple Leaf, 1 lb. pkg., Regular or All Beef
Sliced Bologna **1.48**

Maple Leaf, 1 lb. pkg., Regular or All Beef
Skinless Wieners **1.38**

Maple Leaf, 10 oz. pkg., Salami, Garlic Sausage, or Pepperoni
Sticks **1.68**

Maple Leaf, 2 to 3 lbs. Dinner
Pork Shoulders lb. **2.58**

Maple Leaf, 1 lb. pkg. Regular or Hint of Maple
Sliced Side Bacon **1.65**

Splendor
Spaghetti, Spaghettini or Ready Cut Macaroni
2 lb. pkg.
2 for $1

Kraft
Churned Honey
32 oz. cont.
1.99

Kraft
Miracle Whip
500 ml jar
.79

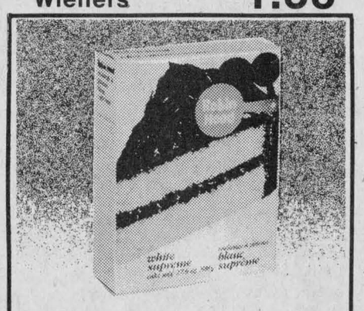

Robin Hood White or Chocolate
Cake Mix
17.6 oz. pkg.
2 for $1



Fresh Tasty California Large Size
Broccoli
.69 ea.

Produce of Mexico Size 24's No. 1 Grade
Cucumbers ea. **.33**

Tasty Fresh
Cole Slaw 2 pkgs. **.79**

Canada Fancy Grade C.A.
MacIntosh Apples
5 lb. bag
1.39

Canada No. 1 Grade 3 lb. bag
Yellow Onions **.49**

Canada No. 1 Grade 3 lb. bag
Cello Carrots **.49**

Top Valu pkg. of 10 Pink or Blue All Purpose
Cloths **.99**

Scotties pkg. of 200 Assorted Colours 2 Ply
Facial Tissue **.55**

Cottonelle 4 roll pkg. Assorted Colours One Ply
Bathroom Tissue **.99**

Pampers pkg. of 24 Extra Absorbent
Disposable Diapers **2.89**

Miracle 2 lb. pkg. Corn Oil
Margarine 1/4's (Quebec Only) **1.99**

Weston 24 oz. loaf Regular or thin sliced
Sandwich Bread **.57**

Weston pkg. of 6
Cinnamon Butterhorns **.69**

Light 'n Lively 175 g cont. Plain or Assorted Flavours
Yogurt 3/.87

Kraft Processed 2/3 oz. Singles
Cheese Slices
16 oz. pkg.
1.59

Viau 350 g pkg.
Venus Biscuits **.89**

Smiles & Chuckles 14 oz. box Light or Dark Chocolate
Turtles **3.50**

Humpty Dumpty 225 g bag Regular or Ripple
Potato Chips **.89**

Kraft 16 oz. jar Plain
Cheez Whiz **1.45**

Parkay 1 lb. bowl Maxi Bowl
Soft Margarine **.79**

Kraft 10 oz. bag Fruit or White
Mini Mallows 2/$1

Allen's 48 fl. oz. tin Vitaminized
Apple Juice **.69**

Carnation 2.5 lb. pkg. Frozen Crinkle Cut
French Fries **.65**

Fab 12 L pkg.
Powdered Detergent **4.29**

Sunlight 24 fl. oz. cont. Special Package
Liquid Detergent **.69**

York 12 fl. oz. cont. Frozen Concentrated
Orange Juice **.69**

Bluewater 14 oz. pkg. Frozen
Haddock Fish Sticks **1.89**

Wong Wing 12 oz. pkg. Assorted Varieties
Chinese Dinners **1.09**

Wondra 180 ml btl.
Skin Care Lotion **1.09**

Zip 14½ oz. tin Assorted Varieties
Dog Food 5/$1

Nine Lives 6½ fl. oz. tin Assorted Varieties
Cat Food 4/$1

PRICES EFFECTIVE UNTIL CLOSING SATURDAY, FEBRUARY 10, 1979.
WE RESERVE THE RIGHT TO LIMIT
QUANTITIES TO AVERAGE FAMILY REQUIREMENTS.

Pringles
Potato Chips
9 oz. cont.
.99

Nescafe
Instant Coffee
10 oz. jar
5.29

People Come First at IGA

Top Valu
Fabric Softener
128 fl. oz. cont.
.99

Lavo
Liquid Bleach
2 L cont.
2 for **.88**

CLASSIFIED ADS

• SWAP • HIRE • BUY • SELL • RENT •

Coming Events

CARNIVAL dance at Blessed Sacrament Church Hall, Cornwall, Saturday, February 10, 9 p.m. to 1 a.m., $5 per couple. Music by the Clansmen. Drawing for $1,000 bond and a quilt. Lunch will be served. Everyone welcome. 6-1c

THE Glen Robertson Recreation Centre, Crowning of the Queen Carnival Dance, Saturday, February 17, 9 p.m., Parish Hall. Denis Rouette Disco. 6-2c

HOLD this date—March 17—for the St. Patrick's Tea to be held by the Ladies Aid of St. Columba Church in the manse, Dalkeith. 6-1c

VALENTINE'S dance on February 17. Sponsored by the Legion Ladies' Auxiliary at the Legion Hall. Good music and good lunch. Everybody welcome. 5-3p

THE Roxborough Agricultural Society will hold its annual meeting at Roxmore Public School, Avonmore, on Saturday, February 10 at 11 a.m. sharp. Dinner $3.00 per person. Interested persons are welcomed. 5-2c

ANNUAL Awards Night Banquet Glengarry-Prescott Ayrshire Club Monday, Feb. 19, at 7:30 p.m., St. Andrew's Presbyterian Church Hall, South Lancaster. Guest speaker R. Gordon Bennett. Advance sale tickets available from club directors or OMAF office, Alexandria. $5.50 per plate. 5-2c

KEEP date April 28 open for a dance sponsored by Glengarry Association Mentally Retarded. 6-2p

"THE Advantages of Breastfeeding" will be the topic at the next meeting of La Leche League on Wednesday, Feb. 14 at 8 p.m. at the home of France Desjardins, Martintown. For information Tel. 874-2758. 6-1p

GLEN NEVIS PARISH

Card Party

Sunday, Feb. 4

North Lancaster School

Adm. 2.00 includes lunch

Bonnie Glen

For Reservations
Tel: 525-3078 or 525-2646

SATURDAY, FEBRUARY 24th
The children of Mr. and Mrs. Donat Massia cordially invite everyone to the 25th wedding anniversary of their parents. Lunch. Zodiac Orchestra.

GLENGARRY

SPORTS PALACE

Tel. 525-3600

BINGO EVERY THURSDAY
8:00 P.M.

FRIDAY, FEBRUARY 9th
Alexandria Winter Carnival Las Vegas Night

FRIDAY, FEBRUARY 23rd
Dance with the Brigadoons, 9 p.m. to 1 a.m.

Green Valley

Pavilion

525-1079

SATURDAY, FEBRUARY 10th
Mixed party in honor of Marion Alguire, daughter of Mr. and Mrs. Carl Alguire of Moose Creek and Reynald Bellefeuille, son of Mr. and Mrs. Romeo Bellefeuille. Music by Dude Discotheque.

SATURDAY, FEBRUARY 17th
Dance sponsored by Channel Masters CB Club of Alexandria. Zodiac Orchestra. Lunch included.

SATURDAY, FEBRUARY 24th
BLUE ROOM
Mr. and Mrs. Hendrikus Vanden Oetelaar and Mr. and Mrs. Rodriquez Gareau cordially invite everyone to a wedding reception in honor of Mr. and Mrs. Martinus Vanden Oetelaar (nee Jean Gareau). Music by Johnny Brunet and his orchestra.

Coming Events

VALENTINE'S Euchre Party, sponsored by Altar Society, St. Anthony's, Apple Hill, and St. Michael's, Monkland, Sunday, February 11 at 8 p.m. in St. Anthony's Parish Hall, Apple Hill. Draw for Dresden plate quilt. Everyone welcome. 6-1p

ARE you a relative or friend of someone who drinks too much? Then AL-ANON can help you. We meet every Sunday, 8:30 p.m. "Church on the Hill," Alexandria. 6-12p

Maxville and District
SPORTS COMPLEX

FOR BOOKINGS
Tel. 527-5659

SATURDAY, FEB. 24
College Break Dance

Music by
Sylvester MacDonald
and
The Clansmen

from 9 p.m. to 1 a.m
Admission: Advance $2.00
At the door $2.50 6-2c

EASTER TOURS
NASHVILLE— April 12—16
Via Voyageur
$210.00 per person
(Canadian Currency)

WHEELING—April 13—16
Mel Tillis Show
$155.00 per person
(Canadian Currency)
Buses Leaving From Cornwall

For more information
and brochures, write:

FRANK'S TOURS
Box 606
Morrisburg, Ont. K0C 1X0
Tel. 543-3444 (Office)
or 535-2888 (After Hours) 6-4c

Births

COLQUHOUN — Joseph and Kathleen (nee Riddell) are pleased to announce the birth of their daughter Emily Jane Kathleen, Saturday, January 20, 1979 at Glengarry Memorial Hospital. A sister for Ian.

HARTRICK—Ken and Gail (nee MacLennan) are happy to announce the birth of their son, Kenneth Todd, on Friday, January 26, 1979, at Hotel Dieu Hospital, Cornwall.

ARCAND—Daniel and Sharon (Crowe) are pleased to announce the arrival of a daughter, Melissa Karen, 7 lb. 7½ oz., on Wednesday, January 24, 1979, at Riverside Hospital, Ottawa. A sister for Suzanne. Proud grandparents are Mr. and Mrs. Robert Crowe, Summerstown Station and Mr. and Mrs. Philippe Arcand of Alfred, Ont.

DONNELLY—Bruce and Mildred (nee MacDonald) are proud to announce the birth of their third son, Geordie Christopher, on Saturday, January 6, 1979, at Ottawa Civic Hospital. A brother for Scott and Ted.

McRAE—Glen and Mary Anne (nee Delhey) are pleased to announce the birth of their daughter, Serena Anne on Monday, February 5, 1979, 9 lbs. 1 oz., at Glengarry Memorial Hospital. A sister for Chad Norman.

Deaths

TAYLOR, Marjorie (McManamin)—after a brief illness in the Geoffrey Hale Hospital in Quebec City on Friday, February 2 in her 54th year. To mourn her passing she leaves her husband Gordon, two daughters Mrs. Martins (Peggy) and Katherine, as well as two grandchildren. Cremation took place in St. Foye, Quebec. 6-1c

Cards of thanks

GAUTHIER—We would like to express our thanks to all the many people who have supported us during the past several months. Your kindness and generosity will always be remembered. Special thanks to those who organized the nice evening and to those farmers who gave us an opportunity to start again by selling us their cattle. Sincere thanks,
—Remi and Therese Gauthier and family,
St. Bernardin. 6-1c

Cards of thanks

BUCHAN—We wish to thank all our relatives, friends and neighbors for visits, flowers and gifts. Special thanks to Dr. Roman and nursing staff at Glengarry Memorial Hospital for the excellent care of myself and newborn (Rory), while we were patients.
—Heather Buchan. 6-1p

DORE—I wish to thank all my family and friends for flowers, cards, gifts and visits while I was a patient in Hotel Dieu Hospital; special thanks to Dr. Nadeau, Dr. McLean, and nurses on the third floor for the wonderful care.
—Mrs. Florida Dore,
Alexandria. 6-1p

NIXON—I wish to thank my friends, neighbors and relatives for the cards, visits, flowers, and gifts while I was a patient in Smiths Clinic. Special thanks to Dr. Hunter and the nurses on the third floor for the good care I received.
—Sarabel Nixon,
R.R. ⅓, Dalkeith. 6-1p

MacLEOD—We would like to express sincere thanks to our friends and relatives for their expressions of sympathy at the time of the death of a dear sister and loving aunt, Mary Ann MacLeod. Special thanks to Maxville Manor, Munro Funeral Home, and Rev. J. Forbes.
—Sincere thanks—the family. 6-1p

In Memoriam

GOLDEN, Arthur—in memory of a dear father who passed away Feb. 9, 1976 and a loving mother who passed away Nov. 25, 1967.
Time may heal a broken heart
Time may make the wound less sore,
But time can never stop the longing
For the loved ones gone before.
—Lovingly remembered, daughter Elsie and grandchildren Terry, Jerry and Wendy. 6-1p

LACOMBE—In loving memory of a dear mother and mother-in-law and grandmother, Rose Lacombe, who passed away February 9, 1977.
Two sad and lonely years have passed
Since our great sorrow fell.
The shock that we received that day
We still remember well.
God gave us strength to meet it
And courage to bear the blow
But what it meant to lose her
No one will ever know.
It's lonely here without her
We miss her more each day
For life is not the same to us
Since she was called away.
She bade no one a last farewell
Nor even said goodbye,
She was gone before we realized
And only God knows why.
—Lovingly remembered by son Rene and daughter-in-law Antoinette, grandchildren and great-grandchildren. 6-1p

CADIEUX—In loving memory of my grandparents, Marie Louise Cadieux, died June, 1949, Jean Baptiste Cadieux who died December, 1940; also my parents, Mr. and Mrs. Abraham Cadieux mother, who died in June, 1949, and my father in February, 1949.
—Always remembered by Gerald Cadieux. 6-1p

PERIARD—In loving memory of a dear mother and mother-in-law, Ella, who passed away suddenly February 7, 1977.
February 7, a date never to be forgotten.
To a wonderful mother came a sudden end,
She died as she lived, everyone's friend.
She left us suddenly, her thoughts unknown,
But she left us a memory, we are proud to own.
A smile for all, a heart of gold,
One of the best the world could hold.
So you who have a mother,
Please cherish her with care,
For you will never know the heartache,
Till you see her empty chair.
—Lovingly remembered and sadly missed, daughter Edna and son-in-law Ernest Major. 6-1p

PERIARD—In loving memory of dear Granny Ella, who passed away February 7, 1977.
We lost a granny with a heart of gold,
How much we miss her can never be told.
She shared our troubles and helped along.
If we walk in her footsteps, we can never go wrong.
The things we feel so deeply,
Are the hardest things to say.
But we, your granddaughters, loved you,
In a very special way.
—Always remembered and sadly missed by Jacqueline and Paulette Major. 6-1p

For sale

3 matching living room tables, all wood. Tel. 525-2546. 6-1p

CLOTHING for entire family. Footwear, curtains, drapes, carpet, dollies, cushions, bedspreads, jeans and alterations. Tel. 525-3445, 100 St. James, Alexandria. 6-4p

ONE 500-gal. Dari-Kool bulk tank; 3 DeLaval milk pails with magnetic pulsators; one 2 h.p. compressor. Tel. 525-2408. 6-2p

PLYWOOD, new 4'x8'; 3/8" at $7.70; ½" at $11.35; 5/8" tongue and groove at $13.95; ¾" at $15.45; Black Joe (ten-test) $3.50; asphalt shingles, $5.70 per package. Tel. (613) 764-2876. 3-tf

WOODEN pingpong table and net $35; 2 wooden headboards for single beds, $15 each; single bed spring solid mahogany head and footboard, $50. Tel. 527-2957. 5-2p

FRANKLIN stove with grate and screen. Excellent condition. Tel. 525-3419. 6-1c

CUSTOM-built bedroom set, headboard, 2 night tables, 14 drawers in all, $175. One Findlay wood stove with warming oven on top, $275. Tel. 874-2732. 6-1p

NEW and used Electrolux vacuum cleaners, some reconditioned at $50; also agents wanted. Tel. 525-2781. 6-4p

HOOVER washer and dryer for sale. Tel. 525-2212. 5-2p

INGLIS wringer washer, 2-speed, excellent condition. Tel. 525-3209. 6-2p

QUANTITY of wooden and steel office desks, various styles; office chairs and filing cabinets, also storage cabinets. Tel. 525-1323. 5-1c

TV antenna kits with rotor, tower and everything you need for easy installation. Norman Neill TV, South Branch Rd., (just east of McConnell). Tel. 932-8026. 44-16p

LUMBER, new, dressed, white pine, in various thicknesses and widths; knotty pine boards for wall panelling, etc. Tel. 525-3040. 17-tf

Motor Vehicles

1978 Monarch ESS, cream outside and inside, 17,000 km, 4 doors, 302 engine, electronic system for low fuel, trunk, doors and headlights, 6 radials. Best offer. Tel. 525-2227 after 6 p.m. 6-3p

1969 GMC 3-ton stake back truck, winch loading ramp, good running order. Best offer. Tel. 347-3109. 6-2p

SKIDOO Olympic for sale, $375; Moto Ski Capri with new track, $375. Tel. 527-2308. 5-tf

1972 Mercury Montego V-8, automatic, 62,000 miles, good running order, as it is. Best offer price. Henri Vallee, 527-5771. 5-2p

1976 Skidoo Olympic 300, twin cyl., 350 miles, like new condition. Price $1,000. Tel. 933-0241. 5-2p

1967 GMC, 5-ton truck, in good running order; body good. Tel. 674-5632. 3-4p

1970 Ski-doo Bombardier and 1974 Sno-jet. Tel. 525-2567. 5-2p

A-1 Meteor Montcalm 4-door sedan with vinyl top and many extras including 7 Michelin tires. Extra low mileage. No rust. Tel. 525-3641. 6-1c

1973 Elan, 1 cylinder, in very good condition, $350. Tel. 525-2697. 6-1p

1974 Pontiac Astre, 7 tires, motor good, 1979 licence on, $400, as is. Tel. 525-3642. 6-3p

1970 Sno-Jet 292, good condition, runs well, $200. Tel. 874-2604. 6-2p

'76 Evinrude snowmobile, 45 h.p. rotary with new motor warranty. Electric start, reverse, A-1 condition. Tel. 527-2308. 6-tf

SUBARU 78 4X4 wagon, 10,000 km, warranty until Oct. '79, equipped, trailer, would consider exchange for tractor, Tel. (514) 935-4127 after 6 p.m. 6-2p

1978 Ford Fiesta, 4 cyl., front wheel drive, 4-speed standard transmission, radial tires, AM-FM radio, inside and out like brand new, low mileage and safety certified. Highland Motor Sales, Maxville, Tel. 527-2735. Open daily until 9, Saturdays until 5 p.m. 6-1c

Snowmobile Sale!
Feb. 6 to 11
All reconditioned machines from $150. To $500. or less
Rebuilt engines.
Westbrook Small
Engine Services
Tel. 527-2308
7 Days a Week 5-2c

Farm Produce

LUMBER, new, rough, dry pine, in 1"x6" and wider, also 2"x4" and wider. Tel. 525-3040. 17-tf

VERY good hay for sale, second cut, almost pure alfalfa. Everson. Tel. 347-3118. 4-4p

Farm Produce

GOOD quality conditioned timothy and clover hay. Will deliver. Tel. 674-2074 any time. 49-11p

2,000 bales of hay, 1,000 ft. of lumber, oak and ash; also 75 acres of land. Tel. 528-4328. 6-2p

HALF or whole pork, 92c a lb., including cutting and wrapping. Denis Bourdeau Meat Shop. Tel. 347-2288. 3-tf

WANTED—Market Sharing Quotas. Tel. 525-3396. 4-7p

MEAT chickens dressed weight 8 to 10 lbs., $1.15 lb. Denis Bourdeau, Bainsville, 347-2288. 44-tf

3,000 bales of hay for sale. Yvon Lafrance. Tel. 525-2716. 6-4p

1,600 bales of good quality hay. Reasonably priced. Tel. 347-2227 or 347-3186. 6-3p

BALED hay for sale. Tel. 525-2673, weekdays after 6 p.m. and weekends. 6-2p

GROUND corn, barley and oats mixed, $5.80 per cwt. Bring your own bags. Feed room open from 8:30 a.m. to 5:30 p.m., weekdays only Monday to Saturday please. George Crites. Tel. 527-5393. 1-tf

1,000 bales of good quality alfalfa and timothy hay. Tel. 525-3730. 5-2p

FOR sale—oats $105 per ton delivered, minimum two ton; baled straw. Tel. G. Wells, 933-1163. 50-8p

DRY stove wood split and delivered. Tel. 525-3706. 6-2p

WHITE PINE
LUMBER

ROUGH: For farm and general building, repairs, etc.

DRESSED: Pine boards for Shelving, cupboards, wall panelling, etc. 16-tf

Tel. 525-3040

Livestock

2 Holstein springers for sale. Tel. 527-5473. 6-2p

SEVEN 3-yr.-old Holstein heifers, to freshen late Feb. and March, brucellosis free. Apply to Bill MacGillivray, Dalkeith, Tel. 525-3739. 6-1p

5 Shorthorn heifers, rising one year. Tel. 514-458-4655. 6-3p

SOWS bred 2 months and 2 boars for sale. Tel. 347-3018. 5-5p

1 small registered quarter horse gelding for sale, 2½ years, good home essential. Tel. 527-2957. 5-2p

GLENVIEW Farm Registered Shorthorn breeding stock for sale, all ages (ROP test). Visitors welcome. Gail and Henry Kronwald, RR3, Dalkeith, Ont. Tel. 613-874-2045. 1-26p

CHOICE sows, bred or open, for sale. Tel. 347-2530. 38-tf

WE deal in all kinds of horses. Emerson Allen, Vankleek Hill, 678-3736. 2-8p

WE pay cash for rabbits and ducks. Szabo. Tel. 525-1749. 3-4p

HOLSTEIN dairy cows for sale. Will sell them separately. Tel. 347-2784. 5-2p

QUANTITY of laying hen cages for sale. Tel. 347-2530. 38-tf

PUREBRED Landrace and purebred Yorkshire boars for sale. ROP tested, 5-6 months old. Denis Bourdeau, Bainsville, Ont. Tel. 347-2288. 18-tf

Real Estate

M. JEAN
CAMERON
TEL. 938-3860

3-bedroom split level on 10-acre lot on No. 2 Highway, west of Lancaster. Asking $60,000.

2-bedroom home, aluminum exterior, electric heating, sewer and water available, asking $19,000.

35-hectare farm with 3-bedroom maintenance free exterior home, metal clad barn, ties 60 head. All buildings in excellent condition and situated approximately 2 miles from Highway 401. M.L.S.

3-bedroom home with fireplace, on 6½-acre lot, Curry Hill area. MLS.

3-bedroom home with aluminum exterior and electrically heated, Lancaster Village. MLS.

Duplex in South Lancaster. Terms available to approved purchaser. MLS.

Two ½-acre lots in South Lancaster. MLS.

Lancaster Office 347-2215
Cornwall Office 938-3860

A. G. Fraser Stan MacIntosh

Pets

ONE 2-year-old female Husky, $50 or best offer and 5 pups, 1½ months old, part Husky and German Shepherd, $10 each. Tel. 525-3798. 6-2p

DACHSHUND puppies for sale, 6 weeks old, red, standard, long coated. Tel. 527-2044 or after 4:30 p.m., 527-5382. 5-2p

BOARDING Kennel, heated sleeping quarters with individual runs, must submit proof of rabies and distemper shots. Please book early for spring break. Mike-A-Leigh Kennel, Audrey Morris, RR1, Martintown, Tel. 528-4454. 3-4p

IRISH Setter, Labrador Retriever, Collie, Samoyed, Siberian Husky, Doberman, Boxer, Cocker Spaniel, Begal, Lhaso Apso, Bichon Frise, Yorkshire Terrier, Dachshund, Chihuahua, Poodle. Prieur Kennels, South Lancaster. Tel. 347-3420, Master Charge-Chargex. 7-tf

Farm Machinery

RABBIT cages and water system. Tel. 347-3148. 4-3p

Real Estate

Neighbourhood
Realty Group

L-69 Two miles west of Alexandria, Marcoux Rd., 1200 sq. ft. frame bungalow, maintenence free exterior, oil or wood fired forced air furnace, lot size 100X220 feet. M.L.S.

L-68 Apple Hill Area—Ideally secluded 5 bedroom bungalow on 17 acres. Beautiful setting in cedars, many extras, must be seen. M.L.S.

L-93 Commercial property with residence excellently located on Hwy. 43 and Maxville Rd., gas bar, garage and equipment. M.L.S.

For more information call:

LATREILLE
REAL ESTATE INC.
1542 A Pitt Street
CORNWALL, ONTARIO.
938-3800
5-4c

Farm Machinery

DOMINION evaporator, one year old, 2'X7'. Tel. evenings 347-3210. 5-2p

3-point Dodgen hydraulic pressure cleaner. Capacity 1,200 PSI, complete $950. Tel. 347-2530. 6-tf

SELF-propelled swather, 10 ft. cut with haybine attachment, heat houser, fits David Brown; also oats crusher. Tel. 527-5232. 6-2p

Farm Machinery

WANTED — farrowing crates. Tel. Fred Leroux, Apple Hill, 527-5672. 6-2p

SURGE pipeline milking system, parlors, feeding systems, water treatment equipment, stand-by power supply, new and used vacuum pumps, bulk tanks, milker pails and buckets. Peter Babcock Ltd., Surge Dairy Farm Equipment. Tel. 448-2909 or shop 984-2991. 35-tf

Real Estate

DA MacMILLAN REALTY LIMITED
Neighbourhood
Realty Group
Alexandria—525-3039 Cornwall—933-6524
'When You Think Of Real Estate, Think Of Us'

ATTENTION:
We have a client interested in purchasing a complete operating dairy farm in Glengarry. Please give us a call for full particulars.

HOMES:
New listing; Glen Robertson. 2-storey, 3-bedroom frame home with electric heat, recently insulated. MLS.
New listing; neat little house close to Alexandria, ideal for retired couple, electric heat, large lot. Exclusive.
Alexandria area; 2-storey, 3-bedroom home, all conveniences, on 11/4 acres. MLS.
1977 Mobile Home, 14' x 68', adapted to permanent home on poured concrete foundation, Hwy. location near Alexandria. MLS.
Maxville; 2-storey, 4-bedroom home, completely renovated, all modern conveniences. MLS.
Alexandria; 3-bedroom, 2-storey maintenance free exterior home on double lot. MLS.
Alexandria; neat 2-bedroom bungalow, with third bedroom in basement, large garage, paved drive. MLS.

FARMS:
New listing; Hobby Farm, 871/2 acres, including 30 acres of bush, house, barn, etc. Exclusive.
Bainsville; 163 acres, 2 barns, silo, and other buildings. MLS.
Williamstown; 166 acres, good house, barn, double garage, silo, etc., paved road. MLS.

VACANT LAND:
20 acres with 21/2 acres of bush near Dalkeith. MLS.
50 acres on paved road near Alexandria. MLS.
100 acres near Dalkeith, some bush and a barn. MLS.
35 acres of bush. Road frontage, river at back. MLS.

BUILDING LOTS:
2-acre surveyed building lot near Williamstown. MLS.
7-acre lot close to Hwy. 401 and Qué. border. Surveyed and ready to build. Exclusive.
Building lot on No. 2 Hwy. near Curry Hill. MLS.

WANTED:
To rent, nice country home with a few acres, for professional couple. No children. Please call us for further details.

MLS MULTIPLE LISTING SERVICE
Archie McBean..... 525-3774
Harold Howes..... 347-3584
D. A. MacMillan..... 933-3629
realtor

VANDER HAEGHE
R. VANDER HAEGHE
REAL ESTATE & MORTGAGE BROKER
145 Main St. South, Alexandria
613-525-1642

"BUY LAND, THEY'RE NOT MAKING ANY MORE OF IT"

ALEXANDRIA

THEY DON'T BUILD 'EM LIKE THEY ONCE DID! with strong thick walls, very sound stone foundation, and long lasting tin roofs. BUT ONCE IN A WHILE, there is one for sale. This centrally located very sound 2-storey brick home is in good condition and features 3 bedrooms, kitchen, living room, large porch, and garage. $34,800.

THOUSANDS OF DOLLARS below the reproduction cost new; features large 5 bedroom brick bungalow and many other attractive features. $55,000.

GLEN ROBERTSON

THIS HOME IS POSSIBLY THE BEST INSULATED HOME IN CANADA. You've got to see this custom built home if you are interested in a well constructed energy saving home. It has a porch at the front and rear entrance, a carport, a garage, a finished basement, provision for a generator in the event of a power failure, electric heating, plus a chimney for a wood burning stove, 2 bathrooms, 3 bedrooms, a kitchenette, living room, and dining room (2 wells, 1 for the house and 1 for the garden), situated on an attractive .40 hectare (1 acre) hilltop lot. $66,000.

ALEXANDRIA AREA
PLEASE CHECK YOUR NEEDS

Yes	No	
☐	☐	Bungalow
☐	☐	3 bedrooms, kitchenette, dining area, and living room
☐	☐	Patio door in dining room
☐	☐	Fireplace
☐	☐	Beautiful patio
☐	☐	Large above ground swimming pool
☐	☐	Double garage
☐	☐	Metal shed
☐	☐	Very tall tower for T.V. antenna
☐	☐	Landscaped with many mature pine trees
☐	☐	Frontage on the Delisle River
☐	☐	Large country lot
☐	☐	3 km. (2 miles) from Alexandria
☐	☐	Price $45,000.

If you need most of the features described above give me a call before someone else does.

ALEXANDRIA AREA

THE FARM YOU'VE BEEN LOOKING FOR features 20 rolling hectares (50 acres), large 2-storey 8 room home, double garage, and beautiful landscaping, situated 4 kilometers (3 miles) from Alexandria. $55,000.

YOU MIGHT JUST HAPPEN TO HAVE THE PROPERTY I'M LOOKING FOR
I NEED OTHER TYPES OF
Farms
Country Homes
Country Lots
Alexandria Homes
And Businesses

THINKING OF SELLING? Ask me about the best way to sell your property
(The Teelatron Multiple Listing Service)
OFFICE HOURS: Open Sundays and evenings by appointment
and weekdays from 9 a.m to 5 p.m.
During office hours I can be reached at any time through the office
(I have a mobile transceiver in the car)

TELEPHONE ANYTIME

Farm Machinery

TWO comfort cabs (Heat Houser) to fit 70 to 100 h.p. tractors, used one year, $90 each. Please Tel. G. Wells 933-1163. 3-8p

CHORE-BOY milking equipment, pipelines, parlors, feeding systems, non-bridging feed bins, new and used vacuum pumps, electric Clay feed carts. Complete line of detergents. Regular supply route. Buy direct from your Chore-Boy Distributor, Grant Farm Supply Ltd., Moose Creek, Ontario, Tel. 538-2366. 6-4c

WIC INC.
Farm Equipment
Hydrostatic Silage Carts
$2500
Bedding Choppers
$950
Fiberglass and Steel Carts
$240
Fiberglass Hand Feed Carts
$200
For lowest prices see your WIC Dealer Roger Massie
525-2724 3-4p

MENARD FARM SUPPLIES LTD.
Green Valley Tel. 525-2190
WINTER HOURS
Weekdays 8 to 5
Saturdays 8 to 12 noon
Free transportation of your tractor on repairs of over $100.
USED EQUIPMENT
1—MF 65 diesel with industrial loader
1—MF 255 with Allied loader (600 hours)
1—Cockshutt 560 diesel
1—MF 1135, 120 h.p., 500 hrs., dual wheels
1—MF 165 diesel
1—International forklift, 14-foot mast, 4,000 lbs.
1—International forklift, 14-foot mast, 6,000 lbs.
1—MF 510 combine, 1977 model, used for 300 acres, interest-free until Sept. 1/79.

Farm Machinery

HALLMAN SILOS
Regular and Heavy Duty Staves. Swinging doors. Clay Silo Unloaders—Dual Auger and Ring Drive Clay conveyors and feeders. Check on our early order discounts now. Call
ROMBOUGH FARM SERVICES,
R. R. No. 1,
Bainsville, Ontario.
613-347-2140 6-1c

TROTTIER BROS.
FARM EQUIPMENT
Hwy 43 Alexandria
525-3120
Good selection of snow blowers
1—Ford 8N
1—Ford 3000, gas, 800 hrs., like new
1—International B-250, with loader.
—990 David Brown, cab and loader
—County 6 Ford, 4-wheel drive with cab on new rice tires
—4/65 Nuffield
1—Ford 3000 with loader

Real Estate

LAND WANTED—Will purchase up to 50 acres of land suitable for hunting or fishing, without buildings. Send details of acreage and other information to M. Lee, Station K, Box 53, Toronto, Ontario. M4P 2G1. 49-1m10p

WILFRED AMELL REAL ESTATE BROKER LTD
938-1611
ST ANDREWS WEST
ONTARIO K0C-2A0

Real Estate

Two new mobile homes, 14'x68', set up on lots in Kenyon Park Crescent. Ready for immediate occupancy. Real's Mobile Home. Tel. 525-1555. 48-tf

CURRY Hill, close to 401, 7½-room, split level home on Lake St. Francis, garage, carpeting, electric heating. Tel. 347-3109. 6-2p

FOR sale, immediate occupancy, 3-bedroom brick bungalow, in quiet residential area, 1,150 sq. ft. on main floor, central air conditioning, new carpeting throughout, paved driveway, fully landscaped, finished basement with extra large rec room, half bathroom. Price negotiable. Tel. 525-2395. 6-4p

BUSINESS FOR SALE
Only wool and craft shop
IN ALEXANDRIA
Give your own craft courses
Crochet, knitting, macrame weaving, etc.
Very reasonable price
Call 347-2512
or 525-1403 38-tf

JEAN CLEMENT
525-3868—night
525-1267—day

ALEXANDRIA
Right on Main St., brick house with 3 apartments, in excellent condition, large lot, can be commercial, $49,000.

Large home with patio and heated pool. Located in quiet area, $146,000.

St. James Street, newly renovated, 2-storey home, inside and outside, 3 large bedrooms, 2 washrooms. Priced at $36,900.

Large lots on Front Street in Alexandria, $9,800 each.

Country house, on Marcoux Rd., 5 miles from Alexandria, exterior brick, 4 years old, 1-acre lot, $29,900.

GREEN VALLEY
2-apartment house, in neat condition. Terms can be arranged, $39,000.

NORTH LANCASTER
3-apartment building, on a large lot, well located, $57,000.

McCRIMMON
Country bungalow, 3 bedrooms, large living room and kitchen, large lot plus small stone house with fireplace. Located on Highway 34, $32,900.

KENYON TOWNSHIP
12 miles from Alexandria, close to 417, very large brick house with garage, price includes steel septic tank and all material to install weeping bed, large lot with creek, $18,900.

GREEN VALLEY
Facing Roy's on Highway 34, brick bungalow, 3 bedrooms, kitchen and living room, $38,900.

Financing can be arranged on all above properties. 4-tf

Real Estate

MAXVILLE, private sale, 3-bedroom, 2-storey, frame dwelling, large lot, garage. Tel. 527-2314. 5-4p

For Sale, To Let

4-bedroom house in Glen Robertson, all modern conveniences. Tel. 525-3120. 6-tf

HOUSE for rent in Glen Robertson. Tel. 632-8026. 6-2p

REASONABLY priced spacious 3-bedroom family home situated on large lot in Lancaster. Some features include all electric heat and maintenance free exterior. Now asking $31,500 with10½% first mortgage. For further information call M. Jean Cameron Real Estate Limited, Lancaster, 347-2215, Cornwall 938-3860. 6-4c

INCOME duplex home for sale. Completely renovated (plumbing, heating, electricity). Private entrances and double driveway. Centrally located on Peel Street. Private sale. Tel. evenings, 525-1885. 6-1p

Wanted

WANTED—antique furniture, individual pieces, household, estates, and fur coats. Tel. 874-2732. 6-1p

WANTED—stainless steel, single compartment milkhouse washing sink. Tel. 347-2652. 6-4p

WANTED—old Oriental rugs and complete estates. Tel. 675-2440. 4-4p

WANTED—ambitious couples wanting to make more money on a part-time basis. No door to door. Security program. Write Huntingdon, Box 1723, Quebec. 50-8c

WANTED
THICKNESS PLANER
Size 15"—up and 24"—30" Preferred
BERNIE'S SAW MILL
Tel. 525-3102
5-2p

Apartments

NOW renovating, one 3-bedroom apartment, private entrance, electric heat, Kenyon Street, Alexandria. Available February 1, 1979. Tel. 525-1330. 5-tf

Real Estate

R.Vaillancourt
REAL ESTATE - IMMEUBLES
BROKER — COURTIER
P.O. Box 69, Alexandria, Ont. K0C 1A0

ALEXANDRIA town, brand new executive 3 bedroom angel stone bungalow with large living room with fireplace, kitchen, dining area with patio doors and colorful 5 pce. bath with double sink. Fully insulated basement with fireplace outlet. Landscaped grounds. PRICED BELOW MARKET. CALL TODAY!

BAINSVILLE village, partially remodelled 1 1/2 storey 4 bedroom home with attached garage, 4 pce. bath, spacious living room with fireplace. All on over 2 surveyed acres with mature evergreens. AVAILABLE WITH LOW DOWN PAYMENT.

GLEN ROY area, 90 rolling fertile acres of cash crop land, with completely and tastefully remodelled 3 bedroom with large family room with fireplace, spacious kitchen and dining area. All new plumbing and electric heating. OWNER MOVING TO U.S.A.

GREEN VALLEY village, well maintained 2 2-bedroom duplex with large kitchen, living room and 4 pce. bath. Well located with large lot and double driveway. YOU CAN BUY THIS PROPERTY FOR THE SAME PAYMENTS AS A MONTHLY RENT.

GREEN VALLEY village, compact 3 bedroom bungalow with broadloomed living room, spacious kitchen, laundry room and full basement partially finished. Quiet street and fenced-in lot. PRICED IN THE UPPER $20's. AVAILABLE WITH LOW DOWN PAYMENT. IMMEDIATE POSSESSION.

BUILDING LOT WITH LOTS OF LAND, over 6 cedar treed and surveyed acres within a few miles of Alexandria. GET READY TO BUILD THIS SPRING.

FOR MORE INFORMATION ON THESE AND OUR MANY OTHER FINE LISTINGS, CONTACT A SALES REPRESENTATIVE OF YOUR CHOICE.

E. Vaillancourt.....525-3641
C. Wylie.....674-2019
R. Vaillancourt.....525-3419

Apartments

2-bedroom apartment on Lochiel Street. Tel. 525-2720. 6-2c

APARTMENT for rent for April 1st, couple preferred, no children or pets. Tel. 525-3378. 6-1p

2 small bedroom apartment, 1 large kitchen and bathroom, heavy wiring. Apply Eugene Ouellette, 525-2561. 6-2p

2-bedroom apartment, heat and light, washer and dryer. Available immediately. Tel. Raymond Ouellette, 525-3786. 2-tf

APARTMENTS to rent. Apply at 15 Elgin St. West, between 9 a.m. and 12 noon. 5-4p

BACHELOR, 1-bedroom and 2-bedroom apartments for rent, 24-hour taxi service. Tel. 525-2696 and 525-2662. 47-tf

BACHELOR apartment for rent, 43 St. Paul St. Tel. 525-3573 or 525-2774. 6-1p

MODERN bachelor apartment in Hope Bldg., electrically heated, available immediately. Tel. 525-1331. 3-tf

Rooms, Boarders

ROOM to rent, kitchen privileges, lady only. Tel. 525-1549. 3-4p

Real Estate

MONEY MAKING PROPOSITION

HAWKESBURY, Main St., car wash and gas station. Important revenue. Want to trade? M.L.S. No. 1428.

bonin REAL ESTATE LTD.
577 McGill, Hawkesbury
632-8563

Work Wanted

WILL keep children in my home at Fassifern corner. Tel. 525-1152 6-2p

WILLING to accept secretarial work in the area. Bilingual. At noon or after 4 p.m., Tel. 525-3546. 6-2p

Real Estate

WANTED
Fully Operational Farm
Hobby Farms
Alexandria Homes
Country Homes
Vacant Land
Building Lots
WE MAY HAVE THE WAITING BUYER FOR YOUR PROPERTY
R. VAILLANCOURT
REAL ESTATE
ALEXANDRIA
Tel. 525-3419

Work Wanted

EXPERIENCED rider/riding instructor seeks part-time work. Very conscientious and responsible. Show and stable management experience. Interested in dressage. Completed BHSAI course. Tel. 874-2046. 6-1p

IN need of home improvements? Carpentry work of all kinds, also roofing, siding, etc. Good references. Tel. 938-3109. 3-8p

Help Wanted

WE need only 2 more representatives to service established Fuller Brush customers in Alexandria and area. Full training and above average earnings to those that qualify. Tel. 525-2407. 3-4c

Help Wanted

EARN some $$$ (part-time). Sell panty-hose, men's socks, tights, etc. Get your free catalogue. Act now! Nycole Hosiery, C.P. 252, Ste.-Julie, Que. J0L 2C0. 5-4c

WANTED
2 CLASS 'A'
MECHANICS
Excellent Wages, Conditions, and Fringe Benefits Offered
Apply:
MacEWEN FORD SALES LTD.
Alexandria 5-2c Tel. 525-3766

Real Estate

A. WALLACE HOPE DEVELOPMENT LTD.
ALEXANDRIA, ONT.
525-1330 525-2462

PROPERTIES FOR SALE

Cottage and lot on St. Lawrence River waterfront, 5 miles from Lancaster. Make us an offer.

Two vacant lots on Dominion St. North. Can be purchased jointly or separately.

One new 60x12 mobile home, 3 bedrooms, can be installed on your lot immediately.

Modern 3-bedroom house, Kincardine Street West, paved driveway, full basement. Terms available.

Building lot on Kincardine St., Alexandria. Located in a new building development. Completely serviced with town water and sewer. 19-tf

Real Estate

SAUVE REAL ESTATE LTD.
39 Main St., North
The Name Friends Recommend
(613) 525-2940

SALES REPRESENTATIVES

Maurice Sauve, Alexandria	525-2940	Robert Poirier, Alexandria	525-3857
Lionel Glaude, Alexandria	525-2340	Wallace Morris, Finch	984-2227
Germain Glaude, Alexandria	525-3030	Marie Clemens, Vankleek Hill	678-3341
Andre Menard, Alexandria	525-3307	Andre Brunet, Glen Robertson	347-3014

Realtor
Appraisals Robert Poirier AACI

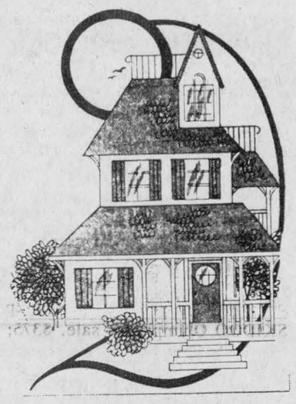

Get'em While It's Cold

FOR THE EXECUTIVE
For the person who has everything, lovely 100 acre property, north of Glen Sandfield. This horse and hobby farm has a century home completely renovated. Here are some of the features: natural stone fireplace, varnished soft maple floors, original entrance hall and stairway. These are on the inside. Outside, in-ground swimming pool, horse jump course near cedar bush, two barns, one with 8 box and 3 standing stalls. The other is a cattle loafing barn. Consider this a good investment at $115,000. M.L.S.

BUTCHER SHOP AND GROCETERIA
Located in Glen Robertson. This is the store to buy if you're just starting out. Store built in 1975 and well kept up. House is attached and in very good condition. Store has walk-in freezer and walk-in frigidaire. This property is worth your while to investigate. Call us today. M.L.S.

RECREATIONAL LAND, 24 acres, High building site near the road with a mixture of trees, small Scotch River crosses property twice, 1km East of Baltic Corners, $11,900. M.L.S.

400 ACRES
Your chance to own a vast 400 acre farm, large two-storey farm house, ordinary barn, about half tillable, balance in bush except 48 acres of which pulp size is sold to be cut, lots more bush and cedars, plenty of road frontage. A hobby type farm for part time farming and you get to keep your own job. $90,000. M.L.S.

48 ACRES
On paved road near Glen Norman, cedar home with stone foundation. Large kitchen, with dining room and living room, including stone fireplace. Second floor has 2 bedrooms, one with door leading to balcony. House also has an attached garage. Very well landscaped with large trees and shrubs. $48,000. M.L.S.

GOOD OLD COUNTRY HOME
This property features very good outbuildings, all very solid. Home has original log construction and stone foundation. Kitchen, living room and 3 piece bathroom downstairs. Upstairs, 3 bedrooms. All located on 55 acres of land. $55,000. M.L.S.

COUNTRY HOME, LOCHIEL TOWNSHIP
Rural bungalow on McCormick Road about 6 miles east of Alexandria, some finishing left to be done, on about one acre, only $21,900 and immediate occupancy. M.L.S.

SMALL BUSINESS, 32,000. This is the year to start your own business, 3 km. north of Bainsville, country store and home attached. Store area 20 x 26 approx., home has 3 bedrooms, large kitchen, 4 pc. bath, good as a second income for the family. M.L.S.

HOBBY FARM NEAR AVONMORE
130 acres of land with a two storey, completely renovated home. 4 bedrooms, large kitchen, spacious patio, two car garage. This home must be seen to be appreciated. Price now reduced to $72,000. M.L.S.

LEFEBVRE BOULEVARD, 38,000. 1/2 mile east of Curry Hill, nice place to dock your boat. This home with garage borders on the canal to the St. Lawrence, lot is landscaped with many different trees, also has a stone retainer wall, clapboard exterior with cement block foundation, 2 bedrooms, kitchen and dining room combination and 4 pc. bath is ideal for the boater and his family. M.L.S.

MAXVILLE BEGINNER'S HOME
Only $18,000 and you own your first home. This home has the main essentials and you can renovate the balance yourself. Why not call today to visit it. M.L.S.

TRIPLEX
Corner Main and Derby St., 2 bedroom apartment and one 3 bedroom apartment. Make this your 1979 investment. $49,500.

NEW COUNTRY HOME, 48,000. 1 km. west of Kenyon Dam Rd., large modern bungalow, 1,344 sq. ft., built in 1978, kitchen with built-in dishwasher, dining room with patio doors, brick fireplace and wall in living room, also bow window, wall to wall carpeting, 3 bedrooms, 5 pc. bath, exterior in brick, finished basement. M.L.S.

CONTRACTOR BUILT, NEW, HOME, 46,000. Built in 1978 at Summerstown Station, quality built home, well insulated, exterior is brick and colorlux, thermo windows, kitchen, dining room combined, living room, 4 pc. bath, 3 bedroom. A new home to move up to. M.L.S.

CLOSE TO TOWN, $31,500. Remodelled bungalow, built in 1978. This property is on Hwy. 43, 3 km. west of Alexandria, patio doors, colorlux exterior, aluminum, Sofit and Facia. These features will contribute to make this home maintenance free once finished. M.L.S.

WATERFRONT LAND, Westley's Point, 40 acres, about 700 ft. fronting on Lake St. Francis and 950 ft. fronting on Westley's Creek. Possibilities for a marina or other recreational business. M.L.S.

HISTORIC TWO-STOREY BRICK HOME
Home located on 100 acres of farm land, property includes barn and sheds. Built in 1867, this home has 3 bedrooms, a four piece bathroom and a central hallway and a storage room that could be converted to an extra bedroom. Downstairs, kitchen with lots of cupboards, living room, dining room and summer kitchen. $58,000. M.L.S.

GLEN ROBERTSON, home built in 1976, about 1km from village, exterior is Angel Stone and brick, wood and aluminum windows, large carport. Kitchen has solid oak cupboards with built in oven, dining room, living room with fireplace. Master bedroom and den have patio doors, many other features are included in this home. M.L.S.

FARM LAND, west of Dalkeith, $45,000., good building site on hill with treed areas, growing bush, including many mature trees at back, land is now being rented on a yearly basis. M.L.S.

30 ACRE HOBBY FARM, $59,000. 4.3 km. northeast of Monkland, 90% of land is workable, house has recreation room in basement, one bedroom and shower, kitchen has many cupboards, living room, 3 bedrooms and 4 pc. bathroom, wall to wall carpeting, walls are gyproc and knotty pine. This property M.L.S.

COMMERCIAL LAND, 5 acres prime land, at Boundary Road interchange near Cornwall, excellent site for a service centre, a motel or an industry. M.L.S.

LANCASTER

3000 square feet, gold-medallion, all-electric home; large living room, fireplace, dining room, family room, 1,000 square foot master bedroom suite with sitting room/library, office, sewing room, 3 pce. bath; attached garage.
Price and Terms Reasonable.

On separate lot: 650 sq. ft. guest house, electric heating, no plumbing installed.

On separate lot: 1,200 sq. foot building formerly used as airplane hangar, could be converted.

Serviced building lot.

Two acre lot: could be subdivided into 2 or 4 lots if desired

Contact
CHRISTOPHER S. GUEST
10 Oak Street
Lancaster, Ontario
Weekdays—Tel. 347-2483
Weekends and Evenings—Tel. 347-2721 5-tf

J. P. Touchette (613) 525-2417

WILLIAMSTOWN
Beautiful stone home, 5 bedrooms, 2 fireplaces, finished basement, double garage, 27 acres with trees galore. Circular driveway—a dream home with complete privacy. Excellent financing.

TOWNSHIP OF CHARLOTTENBURGH
2 parcels, 33 acres each, with no buildings.

ALFRED
Large brick home and large shed, garage, $29,000. Highway 17.

BROWNSBURG
Home with fireplace, large kitchen, 3 bedrooms, also 1 cottage. All for $45,000.

15 acres in mountain setting, 2 streams, large storage shed.

ST. EUGENE
3-bedroom home in village, 2 storeys. Terms.

Log home on 6-acre lot, river and road frontage, garage and shed.

80 acres with good barn, excellent farm land.

GLEN NORMAN
Large family home, 1 storey, cathedral style living room, 2 bathrooms, large new barn.

McCRIMMON
Log home on Highway 34 with 1 acre and small barn.

APPLE HILL
3-bedroom mobile home on permanent lot in village on paved road.

BAINSVILLE
4-bedroom, 2-storey home on 4 acres.

Large lot, no buildings, in village.

BEAUCHAMP DEVELOPMENT
3-bedroom, winterized cottage, 2-acre lot, furnished.

LOCH GARRY
3-bedroom cottage on lake. Fantastic view. Fully furnished, also boat and motor.

ST. BERNARDIN [NEAR 417]
10 acres, good home, barn and piggery.

88 acres, no buildings, good farm land.

ORMSTOWN
Chalet with extraordinary fireplace. Furnished. One-acre lot.

ALEXANDRIA
Harrison St. luxury brick home, five bedrooms, large living room and kitchen, finished rec room, double lot with mature trees. Many extras.

Double tenement on Sinclair St., $19,500. Financing available.

137-acre farm with no buildings, 5-acre bush, fronting on two roads, ½-mile from Alexandria.

Double tenement Kenyon St. W. Beautiful yard, large frontage.

Double tenement, Elgin St. W. Beautiful yard, large frontage.

HAWKESBURY
10 apartment building, extremely good revenue, $129,000, with terms.

LEFAIVRE
10 acres, 3-door garage, home with 3 bedrooms, 2 bathrooms, living, dining, kitchen, $47,000, with small down payment.

LANCASTER
Renovated home with large lot and swimming pool, $29,500.

NEAR 417
100-acre farm with house, good barn with stable cleaner. River on property.

35 acres, no buildings, ½-mile away from Hwy. 34 overpass.

Three 6-acre lots, no buildings, ¼-mile from Hwy. 34 overpass.

100-acre farm with house, good barn with stable cleaner.

One 30-acre lot on Highway 34.

GLEN ROBERTSON
3-bedroom, family room, living and dining, premises rented to Bank of Nova Scotia. Large lot. Terms.

NEWINGTON
Beef operation, 85 acres. 4-bedroom brick home, large barn.

10-acre mini farm with buildings.

30 acres, no buildings, good frontage.

FIRST KENYON
15-acre lot, complete seclusion, 2 roads in 6-acre frontage.

CURRY HILL
Excellent mobile home on 1-acre lot. Beautiful location, 2nd Concession Lancaster. Garage. Storage. Fridge, stove, dishwasher, washer and dryer.

Help Wanted

BUILDING janitorial maintenance superintendent, live-in, for a 80-unit modern high rise apartment building, including commercial area, garage, pool and all services. Apply in writing to Panoramic Towers, P.O. Box 548, Cornwall, Ont. K6H 5T3. Reply before February 14, 1979. 6-1c

WANTED—ambitious couples wanting to make more money on a part-time basis, no door-to-door. Security program. Write Huntingdon, Box 1723, Quebec. 6-8c

PRINTING press person wanted. Very experienced on multilith 1250. Part-time. Reply to Box 456, Hawkesbury. Tel. 632-9376. 6-3c

WANTED—home sewers who will sew in own home. Tel. 525-3249. 5-2p

DOUBLE up your income for excellent part-time opportunities offered by R.A.J. Associates. If honest and ambitious, write P.O. Box 516, Hawkesbury, Ont. 3-4c

Services Offered

COUNTRY-rock band available for any occasion. Tel. 525-2355. 6-4p

COLBORNE'S HOME RENOVATIONS
Interior and exterior work of all kinds, also roofing. For free estimates call 938-3109. 4-8p

WILL serve wedding receptions and banquets. Wedding and birthday cakes. Mr. and Mrs. H. Shott, Concession 7, Greenfield. Tel. 527-5776. 30-tf

WE machine file most hand and circular saws, also carbide saws, scissors and chain saws, etc. Seguin Hardware, Alexandria; Pro Hardware, Williamstown. 16-tf

CHAINSAW SHARPENING
repairs to most makes of
chainsaws, snowblowers,
lawnmowers, etc.
We rent tools.
RENAUD'S
Small Engine Clinic
525-1648 3-tf

LEARN TO DRIVE TRACTOR TRAILERS
Call
The Canadian Institute
of Tractor Trailer
Training Limited
613-933-7113
Cornwall, Ontario 6-1c

Services Offered

CARPENTRY, drywall, plastering, painting, all kinds of jobs. Call us for an estimate, R. Sorensen, 527-5204. 5-15p

EXPANDING our business into your area. Looking for people interested in making money part-time. Apply Box 666, Ormstown, Quebec. J0S 1K0. 51-8c

CAMP PIONEER
Farm Style Vacation
For Boys 7-12 Years
$85.00 Per Week
For Brochure and Information
CALL COLLECT
St. Justine, Qué. 6-4p
Mr. S. Solyom 1-(514)-764-3560
after 6 p.m.

DON CONROY & SON
Septic Tank Cleaning
Repair and Insulation
Call 931-1108
931-1527
Summerstown, Ont.
18-tf

WE DO!
Foundation Form Work
Renovation, Remodeling
Brick and Stone,
Carpentry of all kinds
Septic tank over 1,000 gallons
Manure Tank up to
300,000 gallons
-tf
528-4693 John

AUBIN'S
Home Comfort
Repairs to all makes
of Oil Furnaces
24-hour service
North Lancaster
Tel. 347-3513 6-4p

ATTENTION FARMERS
We pick up your sick, crippled and dead animals
Prompt Service
MACHABEE
ANIMAL FOOD, LTD.
St. Albert, Ont.
We accept collect calls
Tel: Crysler 613-987-2818
27-tf

Services Offered

SNOWMOBILE, snowblower, chain saw repairs; reconditioned snowmobiles for sale, 7 days a week. Tel. 527-2308. 1-8p

ALL kinds of painting jobs, wallpapering, plastering and drywall, 40 years experience, Axel Pedersen, Tel. 525-2206. 4-12p

MAN with ½-ton truck will do light moving and hauling. Reasonable. Call anytime. Tel. 525-2563. 45-tf

STEEVES
Well Drilling Reg'd
Artesian Wells
Tel: (514) 451-0401
(514) 458-7273
Keith MacMillan
Tel: 525-1501
10-tf

ROBERT'S CARPENTRY
Rental Service—525-2807
Log House Remodeling and Building
Pipe Fitting and Concrete Breaking
FOR RENT:
Cement mixer, cement polisher 18 ft. soil conveyor, concrete breaker, etc.
24 hour service, including weekends
3-tf

INCOME TAX
Personal and Small Farms
Theresa Lemieux
18 Elgin St. E.
Alexandria, Ont.
Tel 525-1718
Qualified and Experienced
4-tf

Air conditioned
Fully licensed
ACROPOLIS
DINING LOUNGE
Alexandria Pizzeria
Reserve now for banquets, receptions, etc.
Tel. 525-2744
27-tf

dude
MOBILE
Discotheque
Weddings—Stags—Parties
525-2943 or 525-3808
Andre M. Menard 1-tf

INCOME TAX
Business, Laborers,
Farmers, Self-Employed
SATURDAYS ONLY
Consult
JACQUES LAUZON
42 Derby St., East
525-2069 6-3p

GLOBE PAINTING
Painting & Decorating, Interior & Exterior, Spray Painting, Paper Hanging, Vinyl Walls.
Free Estimates
R. SORENSEN
527-5204 5-5p

Services Offered

Experienced
Income
Tax Returns
Roger Lemieux
24 Victoria East
525-1800 4-14c

GENERAL
CARPENTRY WORK
cement repairs and building
CARMEL SABOURIN
Tel. after 6 p.m.
TEL! 525-1231
43-14p

Rent an Office
in Cornwall
by the day, week or month
Furnished and heated
All Office Services available
Call
Worltex 3-4c
Consulting Bureau Ltd.
Day 938-1003
Evening 347-3633

salon funéraire
wilson
funeral home
Serving Glengarrians
In Cornwall
822 Pitt Street (613) 938-3888
Cornwall, Ontario
Ronald Wilson, Director
36-tf

General Contractor
Construction and Renovations
—Foundations
—Framing
—Siding
AL PENNISTON
Tel. 347-2189
5-tf

GLENGARRY
TIRE SERVICE
All types of tires
24-hour service
On the spot repairs
Night Calls
GILLES 347-2372
RON 347-3157
Glen Robertson
Tel. 874-2727 40-tf



R. BAIER,
(613) 674-2046
Black Forest
Clock Shop
REPAIR and RESTORATION OF FINE CLOCKS and ANTIQUE TIMEPIECES
R.R. 1, Ste-Anne de Prescott
48-12p

case
Industrial
and
Agricultural
MARLEAU GARAGE
SALES & SERVICE 32-tf
St. Bernardin, Ont. Tel. 678-2033

YVON TROTTIER
B.A., B.Comm.
Accounting, Bookkeeping
Financial Reports
172 Main St., North
Alexandria
Tel. 525-3629
21 Second St., East
Cornwall
Tel. 932-3834 45

HOMEOWNERS ! !
Insulate & Save $$ on our winter works program with
STELCO STEEL SIDINGS
Also Aluminum doors, Windows, Soffit, Fascia, Shutters, Awnings
Order Now for Immediate or Spring Installation
Savings valid only upon mention of this ad
Please call for a free estimate
Federal Maintenance Reg'd 6-tf
Montreal 488-1909
Cornwall 933-1241
Member of Ontario Consumer Affairs

GUARANTEED 5-YEAR INVESTMENTS
10½%
We can also pay the interest monthly on amounts of $5000 or more at 10¼%
FirstCity Trust Company
No fee of any kind charged.
(Member: Canada Deposit Insurance)
LOCAL AGENT:
RAYMOND ROCHON
132 Main St. S. Alexandria, Ont.
525-2047 1-3-5-tf

Your Future Home from JOERM LTD.
Is
A GUARANTEE of TOP QUALITY
At
COMPETITIVE PRICES
OPEN HOUSE:
Saturday and Sunday—1 p.m. to 4 p.m.



Show Home—
1 Mile North
of Hwy. 43
on Highland Road
JOERM homes
6-tf
Owned by Joerm Ltd.
Manufactured by: CALAMA Homes Limited
Lori McDonald, Tel. 527-2409 or Donald Besner, Tel. 527-5750

Louis Chenier dies in 81st year

Leaving behind 30 grandchildren and three great grandchildren, Louis Chenier died of a heart attack at the Bishop's Place January 31 at the age of 80.

He was the husband of the former Juliette Prieur and the son of Jean-Baptiste Chenier and the former Emma Campeau.

He was born in Glen Nevis and resided on McCormick Road.

Surviving sons are Gilles of Pointe Claire, Jean-Guy and Lucien, both of Alexandria.

Surviving daughters are Mrs. Guy Legault (Denise) of Chateauguay, Mrs. Marcel Ranger (Huguette) of Alexandria, Mrs. Jean Guy Aubin (Rejeanne) of Sherbrooke, Mrs. Romuald Richer (Olive) of Chateauguay, Mrs. Rudy von Allman (Jocelyne) of Alexandria and Mrs. George Cowan (Diane) of Cobb, California.

Surviving brothers and sisters are Joseph Chenier of Alexandria, Aza Chenier of Cornwall, Mrs. Trefle Sauve (Clerilda) of St. Telesphore, Mrs. Oliva Meilleur (Sara) of Ottawa, Mrs. Thomas Lauzon (Matilda) of St. Polycarpe and Mrs. Edgar de Bellefeuille (Alma) of Alexandria.

The funeral was February 2 to Sacred Heart Church with burial in the Spring.

Reverend Roger Desrosiers officiated, assisted by Reverend Denis Vaillancourt and Reverend Lionel Joyal.

Pallbearers were Rudy von Allmen, Andre Chenier, Marcel Ranger, Jean Guy Aubin, Romuald Richer and Guy Legault.

Donat Bissonnette dies in 54th year

Donat Bissonnette, 54 died at his home in Apple Hill January 29, after being in failing health for several months.

He is survived by his wife the former Maureen Donovan, a daughter Mary Lynn and two sons Michael and Dale, all at home.

A native of Apple Hill, he was the son of Mrs. Ovila Bissonnette and the late Ovila Bissonnette. He is survived by brothers Clement of Montreal, Leo of Rockland, Antoine, Osias and Roger all of Apple Hill.

His surviving sisters include (Jeannette) Mrs. C. Blodsky; (Jeanne Mance) Mrs. Robert Castonguay; (Florence) Mrs. Ralph Sweeney all of Montreal and (Rachel) Mrs. Jean Guy Bourgon of North Lancaster; (Annette) Mrs. Ernest Periard of Cornwall; (Carmel) Mrs. Jacques Bercier of Treadwell and (Gabrielle) Mrs. Armand Sauve of Apple Hill. Another sister (Simone) Mrs. Andre Pare predeceased him.

The funeral was conducted Wednesday by Rev. Charles MacDonald at St. Anthony's Church in Apple Hill, with interment in the spring in the parish cemetery.

Services Offered

FOR SALE
First and Second Mortgages
High Annual Yield
Worltex
Consulting Bureau Ltd.
938-1003
3-4c

Services Offered

CARD READING

I will give you never failing advice on all matters of life, such as love, marriage, business. There is no heart so sad or home so dreary that I cannot bring happiness to.

Tel. 613-938-1901
3-4p

LANCASTER
12 unit Apartment Building
11 2-bedroom
1 bachelor
Renting now; available June 1st
G.M.R. HOLDINGS
525-1219
1-tf

LIONS
300 CLUB
WINNERS
$100 Each to:

DRAW No. 3
98—Connie and Rita
251—Dr. Nadeau
158—Olive Beaucaire

DRAW No. 4
135—Lucette Bourdeau
166—Romuald Lavigne
260—Mrs. C. MacRae

Corporation of the Village of Maxville

BY-LAW NO. 2034

A by-law of the Village of Maxville to provide for prohibiting parking that interferes with snow plowing of streets

Pursuant to Section 116 (10, 11, 12)—1970 R.S.O. Chapt 202 of the Highway Traffic Act, the Municipal council of the Village of Maxville by resolution passed in open council on the 30th day of November, 1959 enacts as follows:

1. That no vehicle shall be parked at any time so as to interfere with the snow plowing of any street in the Village of Maxville between the dates of December 1, 1978 and March 31, 1979.
2. The owner of any vehicle causing such interference will be given a notice in writing.
3. If no action is taken, the said vehicle will be towed to a garage and impounded, the owner to be liable for all expenses incurred.

R.M. Charbonneau,
Clerk-Treasurer,
Village of Maxville.
5-2c

Ontario Ministry of Labour

THE OCCUPATIONAL HEALTH AND SAFETY ACT, 1978 (BILL 70)

The Occupational Health and Safety Act, 1978, (Bill 70) was given Royal Assent December 15, 1978 but has not been proclaimed as of this date. Copies of the Act are available from the Ontario Government Bookstore, 880 Bay Street, Toronto, Ontario M5S 1Z8.

Price—35¢ per copy

A limited number of single copies is available from the Ontario Ministry of Labour offices in Hamilton, Kenora, Kingston, Kitchener, London, Ottawa, Sault Ste. Marie, Sudbury, Thunder Bay, Windsor and the Information Services Branch, 400 University Avenue, Toronto, Ontario M7A 1T7.
6-1c

Windmill Point
Cornwall, Ontario
K6H 4Z1
(613) 933-6080 Cornwall Campus

St. Lawrence College of Applied Arts and Technology
Health and Human Studies
Is Offering

Violence and Vandalism Seminar

Date: February 12, 1979
Place: Aultsville Theatre
Time: 7 p.m.—10 p.m.
Fee: $5.00 Adults
$3.00 Students and Seniors
Participants: Mr. Don Pollock (Ex-Convict)
Rev. Yves St. Arnaud (Sociologist)
Mr. Pat Rudden (Lawyer)
Registration: In person, at Registration Office
Moulinette Hall, Windmill Point
Room 224

For Further Information:
Contact Carol Ann Godard
Health and Human Studies
Tel. 613-933-6080 Ext. 329

VIOLENCE AND VANDALISM SEMINAR
Name: .....
Address: .....
Telephone: .....
Social Insurance Number: .....
Make Cheque Payable to St. Lawrence College
Mail to:
Registration Office
St. Lawrence College
Windmill Point, Cornwall Ont. K6H 4Z1

ST. LAWRENCE COLLEGE SAINT-LAURENT

Family And Senior Citizen Housing
Ministry of Housing
TOWNSHIP OF LOCHIEL
RENTAL HOUSING
If You Have One or More Children
If You Are Sixty Years of Age or Over
If Your Present Accommodation Is Inadequate
If Your Income Is Modest

This Is Of Interest To You!

Your municipal council has asked the Ontario Ministry of Housing to determine the need for new rent-geared-to-income accommodation in your community. If there is a need, rent-geared-to-income accommodation will be developed by the Ontario Housing Corporation at the request of your municipal council.

Questionnaires are being distributed to tenant families and senior citizens as part of a survey to determine the interest in this type of housing.

Only By Completing A Questionnaire Can You Help To Determine Whether There Is A Demand For Rent-Geared-To-Income Accommodation.

The Clerk's Office,
Township of Lochiel,
P.O. Box 56, Dalkeith, Ontario.
KOB 1EO. 4-3c



Martintown Rumor Mill

Art Buckland—528-426;

Donald Thomson, Glen Falloch, Darrel Aubin, Martintown, and Simone Kitts are all suffering knee injuries.

Last week Jim Conboy was unable to return home from work and was forced to stay in Montreal overnight because of the storm. Being stranded in Montreal is preferable to being stranded in a snowbank, though, "depends on the company at the time," Grand-dad pipes up.

The grapevine sends word of rabid wolf in our area. A good idea to keep pets close to home in these circumstances. I don't know if a rabid Rebel rooter will bite, do you?

Jim Murray, Street Road, still bothered by a bad hip from that time he was looking for his lost balance and fell out of the sky. He's had to retire from skating and the Glengarry two-step in unheated places.

We concurred in the hope that our new hall in Williamstown will not make the same mistake as Alexandria and Maxville. They both have lovely halls but the low ceilings make any large gathering very smoky and very noisy.

The college janitors, office workers and maintenance people have been on strike. The college has not been closed because teachers have considered the student-teacher learning process a sacred one.

In addition, the bosses have donned coveralls and mounted Hallowe'en Cadillacs to stick-handle through the halls on their brooms and mops.

While it is heart-rending to see your friends on strike, the situation is not totally void of humor.

There is the story of one department head on late night clean-up, who sprayed furniture polish not cleanser, on the outhouse seat. Next day a man-power student slipped off the seat and suffered a time lost accident. And think of the time lost while the janitorial supervisor retrained that department head.

Another department head was whizzing through the corridors until Mr. Marleau, custodial chieftain from St. Andrews, blew the whistle on him for speeding. Besides that he had to point out that the 'day cleaning' method does not work at St. Lawrence; water, soap, wet mops and elbow grease are all necessary cleaning components.

LOST AND FOUND

Perceptive readers have noted certain individuals omitted from recent performances. Jane Gordon was one of those young warblers from the Char-Lan choir who went north to Maxville Manor to entertain. Her father Alec vividly described a close call on our icy road as he drove the carload to Maxville.

Another "present but unaccounted for" soul was Wendy Ross as part of the Martintown dancers on the occasion of the community tribute to Mrs. MacCulloch.

Campbell Murray phoned to say that I forgot to mention that 'twas his quarter which rolled to the front all the way from the back of the church last Sunday during Rev. MacDonald's quiet time prayers.

Thank you perceptive readers.

MARTINTOWN MAC

Martintown Mac says things could be worse. Imagine if scotch were rationed.

Williamstown Public School

by J. M. Irvine

MULTIPLE SCLEROSIS READ-A-THON

Of the 150 students who signed up for this read-a-thon, 64 students completed the task.

These 64 students read a total of 526 books and collected $627.91. The school has received a Certificate of Appreciation for the efforts of these students. Our congratulations for a job well done.

SCIENCE QUIZ

Four students from Williamstown Public School are entered as a team in a Science Quiz which is a part of the United Counties Science Fair. The quiz and the fair are sponsored by the Chemical Institute of Canada. Our four students are John Foster, Angela Kastack, Ingrid Payer and Carl Van Walraven.

The team won the first round by default and the second by defeating Central Public. Best of luck to the team in the third round.

SCIENCE FAIR

The United Counties Science Fair will be held again this year at St. Lawrence College. The exhibits will be on display on Saturday, April 7. John Foster and the team of Kelly Martel and Ingrid Payer will be entered in this year's Fair.

WINTER CARNIVAL

The week of February 12 to 16 has been declared Winter Carnival Week at the School. Theme is "We're All Heart." A calendar and explanation of events will be sent home shortly.

FRENCH CARNIVAL

Mme. Grant's Grade 3 French class was involved in a Carnaval d'hiver. Activities during the week included snow sculpturing, races and selection of a queen and bonhomme. The activities follow a unit of work in the Grade 3 course of study.

BOOK DRIVE

Due to the inclement weather and Professional Activity Days our book drive has had a poor start.

Deposit boxes are located at the Brown House and MacDonald's Store in Williamstown. Parents are also encouraged to send books to school with their children.

SCHOOL COMMITTEE MEETING

The next meeting of the School Committee will be held Wednesday, February 14 at 7:30 p.m.

PROFESSIONAL ACTIVITY DAYS

These days were well used by the staff. We received a document of English Objectives for grades K-13. It will be very useful to help determine if our class programs are in concert with Ministry of Education and SD&G County Board stated objectives.

We held a meeting at school to discuss the contents and format of our school reports to parents and children. Teachers also attended workshops in special education, French and social and environmental studies.

Two brothers died within two weeks

With the death of John McRae, 51, in Toronto February 3, the St. Raphael's area family of Mr. and Mrs. John D. McRae suffered the loss of a second son in two weeks.

Another son, Melville, formerly of Lancaster, died January 11.

John McRae died in Toronto where he had worked for many years after attending St. Raphael's school and Iona Academy.

He is survived by his wife the former Georgina MacDonald; four sons Corbett, Chris, Colin and Kennedy; and two daughters, Kathleen and (Carol) Mrs. Maurice Campeau—all of Toronto, and his parents of Lancaster.

Also surviving are brothers, Alex (Sandy) McRae of Ottawa, and Frank of Toronto; and sisters (Annie Laurie) Mrs. George Lunan of Lancaster and (Catherine) Mrs. John Lyons of St. Thomas. Three brothers, Duncan, Melville and Angus predeceased him.

The funeral was held February 6 in Toronto.

Michel Choquette dies of heart attack

Michel Choquette died January 22 at his home in Gatineau of a heart attack as he talked on the phone to his mother, Mrs. Laurette Choquette of Ottawa. He was 29.

Son of the late Eddie Choquette, Michel was born and attended school in Alexandria, before moving to Ottawa.

Besides his mother in Ottawa, Mr. Choquette is survived by his wife the former Susan Gardner, a son Danny, 6, and daughter Cherry Lynn, 9.

He is also survived by a sister Nicole (Mrs. Rene Henri) of Buckingham, Quebec, and three brothers, Andre of Orleans and Eddie Jr. and Denis of Ottawa.

Interment was held January 25 at Notre Dame Cemetery in Ottawa, after cremation.

INTERNATIONAL SNOWMOBILE DRAG RACE



(The biggest in Canada)
organized by
ONTARIO SNOWMOBILE FEDERATION
and sponsored by the
LIMOGES CARNIVAL COMMITTEE
Starting at noon
SATURDAY, FEBRUARY 11
&
SUNDAY, FEBRUARY 12
Registration from 9:00 to 11:30 a.m. both days.
Further information — 443-2898

The Clansman
Canada's foremost Scottish magazine



P.O. Box 456
Hawkesbury, Ont.
Tel: 613-632-9376
42-44-tf

THE UNITED CHURCH OF CANADA
GLENGARRY EAST PASTORAL CHARGE SERVICES
Sunday, February 11th
Alexandria 9:30 a.m.
Glen Sandfield 11:15 a.m.
Dalhousie Mills 2:30 p.m.
Rev. Jas. H. Thompson
Minister

Natural Foods
peanut butter, yogurt, fruit juices, vitamin supplements, fresh bread, cosmetics, herbal teas, grains and nuts, at the 29-tf
The Strawberry Bookshop
110 Pitt St. Cornwall Tel. 932-4751

COMRIE, BLAKELY & CRAIG
Chartered Accountants
Alexandria, Ontario
45 Main St. Tel. 525-3353
Other offices in Cornwall and Morrisburg 44-tf

NRG
P.O. Box 1753
Cornwall, Ont. K6H 5V7
Energy Designs & Products Inc.
Dealers for:
Valley Comfort and Free Flow Woodstoves
Hunter Wood/Oil Combination Furnaces
and ThermoSolar Solar Equipment
For information, write or call 6-3c
Richard Kerr 874-2293 or Martin Collier 933-5249

VACUUMS
Used Vacuums
Bought, Sold and Repaired
Call TONY 347-2361 4-2p

BROOKSHELL PONTIAC BUICK LIMITED
Sales and Service
Sweetheart Special
4 Door Parisienne
Automatic Power Steering, Power Brakes, Electric Rear Defroster, Notchback Front Seat, Bodyside Moulding, Hi-Flow Heater, Dual Sport Mirrors, 305-V-8, Steel-Belted Radial White Wall Tires, Lamp Group, Heavy Duty Battery, AM Radio and Rear Speaker
Regular Price $8588
Including Continuous Protection Plan
SALE PRICE $7475
Including Continuous Protection Plan
1236 Brookdale Cornwall Tel. 932-1724

Marielle's Beauty Salon
WILL BE CLOSED
From Feb. 19 to March 5
For further information
Call 525-2921 6-2p

HOTEL RIGAUD
Yolande and Gerard, Prop.
Presents...
Every Friday, Saturday and Sunday
UNITY
South American Music
DISCOTHEQUE
"LAMPTEX"
Every Thursday, Friday and Saturday
Reception Hall Available for Weddings, Banquets, Etc.
For Information 6-1c
(514-451-4192)

REDUCED PRICE Sale
is still on
SAVE FROM 20% to 50%
No matter how you're built, we can fit you

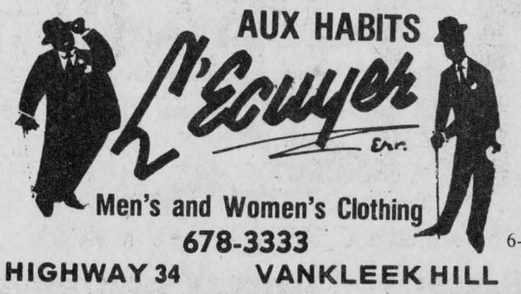

AUX HABITS L'Ecuyer Enr.
Men's and Women's Clothing
678-3333 6-3c
HIGHWAY 34 VANKLEEK HILL

ST. VALENTINE'S DANCE
SAT. FEB. 17



St. Dominique's Hall
Hawkesbury
Orchestra
Jacques and His Country Boys
Added Attraction
Rae MacCulloch Glengarry Dancers and the Glengarry Pipe Band
Admission: $1.00 per person
sponsored by the Progressive Conservative Association of Glengarry-Prescott-Russell

CARPET SALE
FRESH SHIPMENT
A-1 CARPETS
Flagraiser by Coronets
Discontinued Line at
$4.95 sq. yd.
Suggested Ret. $6.95
1200 yds. in Blue, Green, Brown and Gold
8000 sq. yds. of
Remnants and Carpet Seconds
Prices from
$1.45 to $6.95 sq. yd.
SEEING IS BELIEVING
Discount Carpet Sales
421 4th Street West Tel. 938-0735
Cornwall, Ontario
Store Hours:
Tuesday-Thursday 9 a.m.—5 p.m.
Friday 9 a.m.—9 p.m.
Saturday 9 a.m.—5 p.m. 6-2c

COMING EVENTS
Monday, February 19—8 p.m.
Executive Meeting
Saturday, February 24th
Sleigh Ride for Children and Adults
Afternoon and Evening
For More Information Call 525-1919
Canadian Arthritis Society Car Draw
Tickets Available From Most Members
300 Club Draw and Dance
Saturday, March 17 at Sacred Heart Hall
K of C BINGO
SACRED HEART PARISH HALL
EVERY SUNDAY
at 8:00 p.m.
JACKPOT $600
in 6 numbers
REGULAR GAMES $25
6 SPECIALS 50-50
WINNER TAKE ALL
Doors open at 7 p.m.

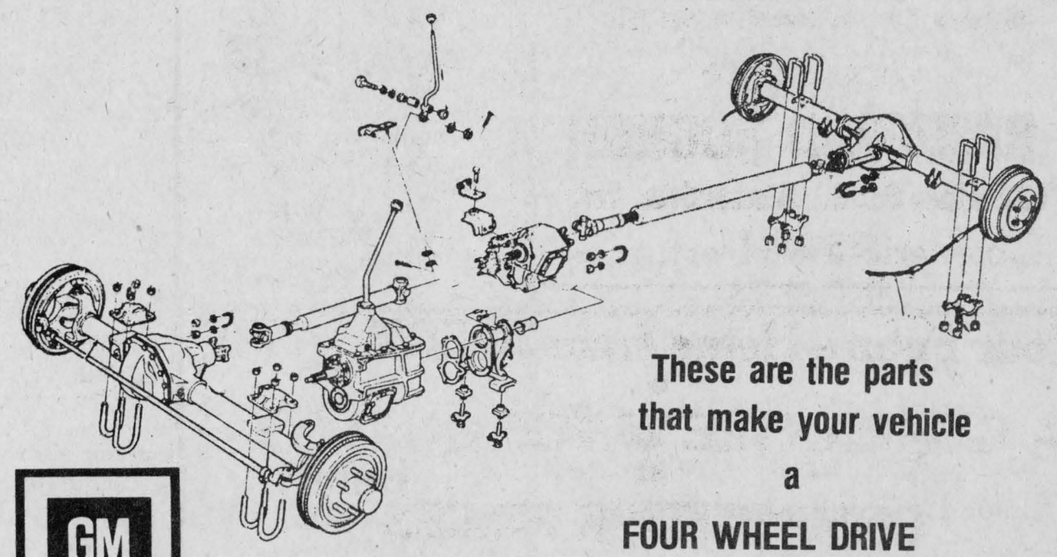

These are the parts that make your vehicle a FOUR WHEEL DRIVE
GM
GENUINE G.M. PARTS
See Us For Them
Roy's
Green Valley GARAGE (GREEN VALLEY) LTD. Tel. 525-2300 6-1c

GLEN SANDFIELD NEWS

Mrs. Lorna Chapman
874-2408

COMING AND GOING

Last Friday Mr. and Mrs. Arthur Sells of St. Catharines spent the day with Mr. and Mrs. Henri Menard.

On Sunday the Henri Menards went to Sherbrooke to visit her brother Donald Tardie who is gravely ill in hospital.

If you chance to see a handsome, brown and beige, blue eyed male Siamese cat wandering around it has been missing from the Henri Menard household for some time. They would happily re-imburse anyone who returns him. Their number is 874-2584.

MacLEOD FAMILY

Our sincere sympathy goes out to Isabel MacLennan on the death of her mother and to all the other family members of Mrs. D. J. MacLeod who passed away recently.

ISABEL MATHESON DIES

It is with regret we announce that Isabel Matheson, daughter of Rev. Matheson, died recently in Victoria, BC, after a short illness. Some may remember the Matheson when they were living in the area. A few friends have kept in touch with them through the years, since her father was pastor here some years ago.

GET WELL

We offer our get well wishes to Frederick Twining who is a patient in Glengarry Memorial Hospital, and to Mrs. Stanley Nixon, just home from a stay in hospital.

EUCHRE PARTY

The euchre party took place last Thursday evening with eight tables in play, and ladies' first prize was won by Mrs. Joseph Poirier and the men's first went to Maurice Seguin. Low prizes were taken by Mrs. Lloyd Hambleton for ladies and Mr. Montpetit for the gentlemen. The door drawing was a boudoir lamp, won by Ron MacLachlan. Hosts for the evening were Lynus MacPherson and Claude MacNeil. Next euchre, February 15.

NEW BABY

Congratulations to Mr. and Mrs. Kenneth MacDougall who are the proud parents of a beautiful baby daughter.

Greenfield



by Mary Couture
527-2421

Euchre was played in Greenfield hall on Monday, January 29. Winners of the ladies' prizes were Mrs. N. Poirier, Mrs. A. Cadieux, Sr. G. Godard. Winners of the gents' prizes were M. O'Bryne, K. McLeod, Dan McRae. The door prize was won by Norman McLeod.

The next euchre will be held on Monday, February 12. Everyone is welcome.

Get well wishes go to Dan Raymond who has been hospitalized the past couple of weeks.

Sympathy is extended from our community to Hormidas Bernicky on the death of his wife last Friday.

Iona News

by Diana McBean

YEAR OF THE CHILD

As you all know, 1979 is the International Year of the Child. As part of our contribution to this important theme, the Iona Student Council decided to adopt a child through the Foster Parents Plan.

Last Friday we learned that the child we adopted was from South America. His name is Ricardo Serrano. He is eight years old and lives in Puente Sucre, Bolivia, with his parents and one brother and sister.

We would like to express our gratitude to the many parents who were kind enough to donate money to help us get started with this project and we look forward to hearing more from Ricardo Serrano!

VISITS IONA

On Wednesday, January 31, Sister Mae-Janet came to visit us at Iona. She is a missionary nurse, formerly from this area, now working in Brazil in St. Raphael's sister parish there. Through a most interesting talk and slide presentation, Sister Mae-Janet showed us much about the life and people of Brazil. We found her visit very informative and most enjoyable!

Char-Lan Crusades

by Allan MacGregor

We are now into the second semester here at Char-Lan and although the people and the school are the same, it always seems different when there are new classes to attend. This should all seem normal again in a couple of weeks.

It is that time of year once again—the Winter Carnival is upon us. Monday, February 12, is the Carnival Queen Pageant, where some lucky young lady will be chosen as "Miss Frostbite '79."

There will also be a first and second princess chosen from the six contestants competing for the honor this year.

On Thursday the 15th, there is a ski trip planned to Eidelweiss Ski Lodge. Hopefully, the students and staff will help in making the trip this year a great success by participating in this activity. There will be a dance the following Friday night to cap off carnival week.

Recently Char-Lan had eight students audition for the SD&G Youth Band. This band will be formed in March and will feature the best music students from the Three United Counties forming a 50 to 100-piece ensemble. I think that the large number of hopefuls is a very good reflection on the music program at Char-Lan and on Char-Lan as a whole. One school in Cornwall had nobody audition, so having eight do so speaks well for a small school.

The Crusaders have a busy schedule this week in SD&G League basketball play. Wednesday we host La Citadelle and on Friday Tagwi is here. If we can win both these encounters we are on our way to a good finish. Good luck to both teams!

Mrs. Amy Wallace dies in her 71st year

Mrs. Amy Wallace (nee Bedard) died of a heart attack Monday at Lakeshore Hospital in Pointe Claire. She was in her seventies.

She was the wife of the late Michael Wallace and daughter of the late Isaac Bedard.

She was born and educated in Alexandria and resided in Pierrefonds.

She is survived by a daughter, Mrs. Rolland (Evelyn) Berard of Pierrefonds, and seven grandchildren.

The funeral is Thursday from Walton Wray Funeral Home in Pointe Claire.

GRAND OPENING
of
D and H General Store
(Formerly Benton's)
at
King's Road and Summerstown Road

We invite you to drop in this week, have a cup of coffee and meet the new owners.

Dwayne and Henriette Flaro

Check our Opening Prices

Looking forward to meeting you

Dwayne and Henriette Flaro

6-1c

Black-Forest Clock Shop
R. BAIER
Repair and Restoration of Fine Clocks and Antique Timepieces
R.R. 1, Ste. Anne de Prescott 6-1c [613] 674-2046

ENTERTAINMENT
ATLANTIC HOTEL
STATION—ALEXANDRIA
THIS WEEK
Monday to Saturday
Feb. 5 to Feb. 10
AL ROGERS

CEILIDH LTD
(KAYLEE LTD)
Agriculture and Residential
Building Construction
Custom Built Homes
Package Deal Available
Free Estimates-References
525-3218 3-8c
1-819-684-4344

SCOTTISH SUPPLIES
•Music Books
•Bagpipes and Reeds
•Records, etc.
CORONET CAMERA SHOP
124 Pitt, Cornwall
932-1664 32-tf

VALENTINE GIFT IDEAS
Moirs' Heart Valentine Chocolates
from 3.49 to 8.95
Beautiful
Gibson Valentine Cards
For Your Loved Ones
Cosmetic and Perfume
GIFT SETS:
L'Aimant Chantilly
Wind Song Coty
Tramp Black Label
Photo Special of the Week
Color Developing and Printing
12 Exposures 3.69
20 Exposures 5.49
Open All Day Wednesday
Until 6 p.m.
Pharmacie
GLENGARRY Pharmacy
14 Main St. North Tel. 525-3882



Give a Book to Your Valentine
GLENGARRY BOOK STORE
45 Main St., South
Alexandria
Tel. 525-1313 6-1c

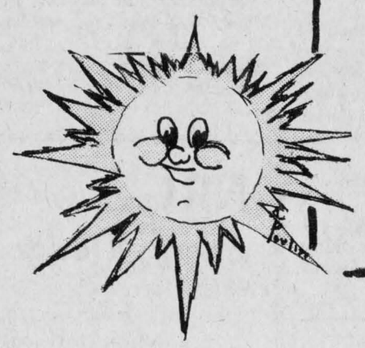

Plop . . . Plop . . . Fizz . . . Fizz . . .
Wondering where the value is ? ? ?

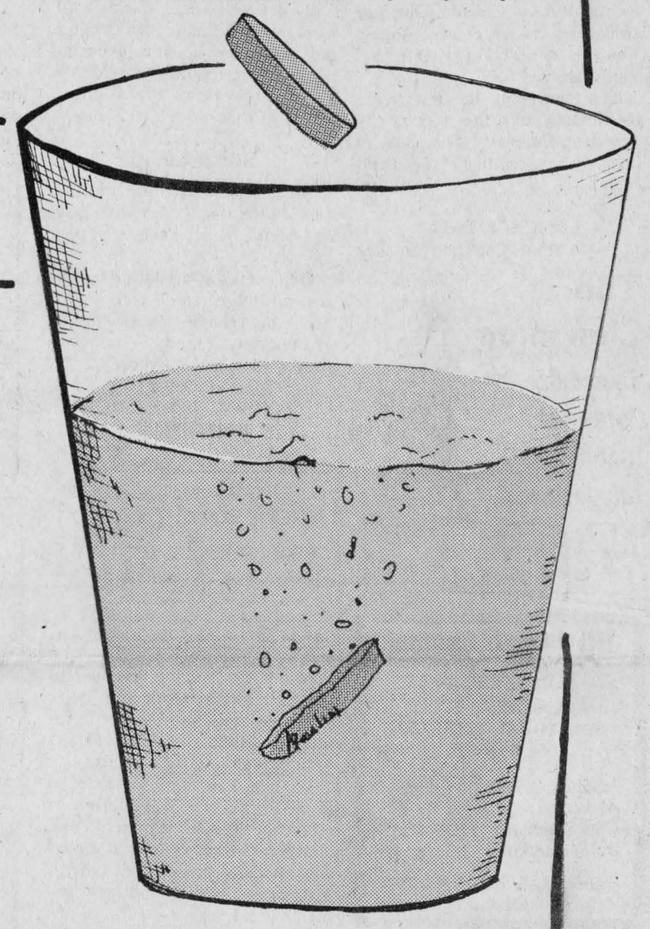

IF YOU FIND BUYING A CAR
A LITTLE UNNERVING . . .
THERE ARE 2 SOLUTIONS ! !

If the old fizz doesn't work,
*try the second solution**

*A NEW CAR FROM ROY'S GARAGE

At Roy's you'll find a staff that is genuinely concerned about your needs, and who will honestly try to make car-buying the real pleasure it should be . . .

Roy's
GARAGE (GREEN VALLEY) LTD.
Green Valley, Ont. Tel. 525-2300

Don't miss the fun at the Carnival Wine Cellar, Sacred Heart Parish Hall, Saturday, Feb. 10th, from 7 p.m. to 1 a.m.