The Glengarry News

VOL. LXXIX — No. 7 ALEXANDRIA, ONTARIO, THURSDAY, FEBRUARY 19, 1970 SINGLE COPY 10c



YOUNG QUEEN AT GREEN VALLEY—Louise Deschamps, 12, will reign as queen of Green Valley's first carnival during activities planned Sunday afternoon. She was winner among six young contestants for the title who were judged at a carnival opening event last Friday night. Flanking Louise are her princesses, Linda Seguin, 13 and Pauline Ouellette, 12. The carnival spirit will be in the air this weekend with events planned for Maxville, Vankleek Hill and Green Valley. Then comes Alexandria's turn next week.

—Photo by Robert

New Majorette Corps And Band Will Make First Appearance At Crowning Of Queen

Alexandria's new corps of majorettes will make their first public appearance next Tuesday night at the ceremonies in connection with the crowning of the Queen of the Carnival. Fifty-three members of the Lions Majorette Corps and band will entertain demonstrating their progress in marching, baton twirling and music making.

The crowning ceremonies on Tuesday night follow Sunday's carnival opener at the curling rink when the Lions and Richelieu members meet in their annual battle on the ice lanes.

The 2½-hour program in the school auditorium gets underway at 8.30 p.m. when the six candidates for queen will be judged for talent, speech and appearance. The winner will reign over weekend carnival activities and will win $150 in cash from the Richelieu club as well as many other gifts donated by local businessmen. Her two princesses will receive $50 each from the club and the runners-up will also receive a gift.

Prior to the Tuesday program the contestants, their parents and sponsors, members of the Richelieu Club and of town council will attend a private supper in Sacred Heart hall.

The six contestants for the crown are: Jeanette Lalonde, Diane Faubert, Alexandria; Margaret MacDonald, Therese Joanette, Green Valley; Jozette Wygergangs and Wendy Bird, Lancaster.

Following crowning of the queen the next carnival activities open Friday afternoon with broomball, hockey and costume party at the Community Centre and free movies at the Garry. The teenagers dance is set for that night while adults will attend a "Little Las Vegas" night in Alexander Hall. Then come the big parade and all the other events of Saturday and Sunday.

Mrs. McGillivray Died At Detroit

The death occurred February 1st, at Brent Hospital, Detroit, of Lillian McGillivray. She was the wife of the late John McGillivray, formerly of Bridge End.

To mourn she leaves three sons and one daughter, James, Thomas, Ronald and Theresa.

Requiem mass was offered at Immaculate Heart of Mary Church by Rev. Leo Sabourin and burial was in Holy Sepulchre cemetery.

Six nephews were pallbearers: Jack McGillivray, John McDonald, Lionel McDonald, Leo McDonald, Frank McGillivray and Edwin McDonald.



JAUNTY ALOUETTE?—Glengarry football fans could see a local boy, Burns McPherson, playing with Montreal's Alouettes in the CFL this fall. Top player in the Maritime College Conference last year, Burns has been drafted by Alouettes and you'll read more about it in Sports in the Glens. A son of R. J. McPherson, 3rd Kenyon, Burns is seen holding the Jim McCaffrey Memorial Award presented him at the Lions Sportsmen's Dinner in 1967 as top footballer in Glengarry.

Carnival Weekend At Maxville

The Ice Age returns to Maxville this weekend as the 300 students at Maxville High School hold their annual winter carnival.

The event will be staged Thursday and Friday by the student council and all events are open to the public.

Thursday afternoon the Ice Age's snow queen will be chosen. A hootenanny and a movie will be features that night.

Other competitive events get underway at 9 a.m. Friday. We have all sorts of events." says council president Ewen Munro, "even a banana-eating contest.

"There'll be badminton on ice and a toboggan race with students pulling the teachers, too."

All Ice Age events will take place either at the school or in the community area, except for the dance that night in the Community Hall, featuring the "Village Guilt".

Friday, in addition, will be the opening day of a 16-team high school hockey tournament which is expected to draw teams from the U.S., Ottawa and other eastern Ontario centres.

Many Mourn J. B. Menard

A respected resident of the Green Valley area through most of his life, Jean Baptiste Menard died Tuesday in Hotel Dieu, Cornwall. He was in his 91st year.

Mr. Menard was born at Les Cedres, Que., a son of Joseph Menard and his wife, Armantine Chenier. He moved to Green Valley in his youth and farmed in the 8th concession Lancaster until his retirement some 25 years ago since which time he had resided at Cornwall.

Twice married, Mr. Menard is survived by eight children, 34 grandchildren and 44 great grandchildren, as well as by one brother and two sisters. His wife by first marriage was Antonia Quenneville and following her death he married Elodie Ladouceur who also predeceased him.

Four sons and four daughters mourn his death: Wilfrid and Leo Menard, Green Valley; Laurent and Paul Emile of Cornwall; Irene, Mrs. D'Assise Emond and Cecile, Mrs. Rheal Henri, Green Valley; Lea, Mrs. Gilbert Poirier and Jeannette, Mrs. Ernest St. Denis of Cornwall.

His surviving brother is Louis Menard, 7th Lancaster and his sisters are Mrs. Armand Lajoie and Mrs. Joseph Lajoie of Green Valley.

The funeral will be held Friday from the Boulerice Funeral Home, Montreal Rd., Cornwall, to Nativity Church and vault. Burial will be at St. Raphael's in the spring.

Alexandria IGA Changes Hands

Alexandria IGA changed hands Monday in a deal which saw Jean Paul Touchette sell the store and his adjacent home to Marc Lalonde, owner of Lancaster IGA.

As part of the deal Mr. Lalonde sold Lancaster IGA to Mr. Touchette as well as the 260 acre Ayerscrest Farm at Chute A Blondeau, once the model farm of Ayers of Lachute. The farm, with 180 Holsteins and all equipment, was purchased from the estate of A. Lalonde, Marc Lalonde's late father.

In a subsequent deal, Mr Touchette sold one third interests in the farm to George Hope Glen Robertson and Wallace Hope, Alexandria.

Marc Lalonde took over the Alexandria IGA as of Monday and Auger Besner, manager of the local store. went to Lancaster to manage the Lancaster IGA.

Mayor Touchette is temporarily living in his summer home in South Lancaster but plans to build on Kincardine St West this spring.

Snowmobile Afire

The fire siren sounded about 8 p.m. Saturday when an alarm was turned in from the home of Roger Gravel, just south of town on the 1st Lochiel road. Their snowmobile had caught fire but the blaze was quickly quenched and a second call to the fire hall stopped the brigade before it got going.

Generous Gift To Kenyon Church

At the morning service in Kenyon Church, Dunvegan, on Sunday, February 15th, 100 Books of Praise, with music, were presented to the Kirk Session, by Mrs. Mack MacRae, Skye. She was acting on behalf of her aunt Mrs. Flora Leopold, Saskatoon. in memory of her sisters, Mrs. Allan D. (Sarah) MacCrimmon, Mrs. Robert (Annabella) Grant, Mrs. K. Andrew (Catherine) Fraser, Mrs. Dan N. (Margaret) MacCrimmon, Mrs. Duncan R. (Alice) MacLeod, Mrs. Neil B. (Jessie) MacLeod.

During the Service of dedication, the Rev. H. Russell Ferguson, MA, made suitable acknowledgment of the gift, and thanked Mrs. Leopold on behalf of the Session and Congregation for her great generosity to her former Church.

Parish Council At Apple Hill

On Sunday, January 25, the parishioners of St. Anthony's Parish, Apple Hill, and of St. Michael's Chapel, Monkland, elected their first Parish Council. The election was conducted by ballot and the following were elected to the Council: Bernie Barker, Lawrence O'Connor, Ronnie Macdonell, Peter Mesman, Bert Sabourin, Fred Leroux, Miss Theresa McDonald, Carl Lapierre, Octave Gauthier, Mrs. Octave Gauthier, Alex Ratajczak and Miss Colleen Barker.

On Tuesday evening, February 10th, the Council held its first meeting in the Parish Rectory. The election of officers took place. President is Bernie Barker; vice-president, Ronnie Macdonell; Secretary, Carl Lapierre.

Six committees were elected: Liturgy, Miss Theresa McDonald and Carl Lapierre; recreation, Fred Leroux and Mrs. Octave Gauthier; Social Action, Peter Mesman and Octave Gauthier; finance, Bert Sabourin and Lawrence O'Connor; youth, Alex Ratajczak and Colleen Barker; education, Theresa McDonald and Ronnie Macdonell.

The next meeting will take place on March 8th when a constitution will be drawn up.

Family Histories Being Compiled By Clan MacLeod

A meeting of the Clan MacLeod Society of Glengarry was held in Dunvegan Orange Hall, Friday evening, January 30th with the president John Allen MacLeod of Ingleside, presiding.

The main project of the Society at this time is to complete the various clan family histories, have them compiled and printed in some form. Considerable work has already been done and anyone having information on clan history is asked to advise Mrs. Jean Clark of Dunvegan, before the next meeting which is to be held early in March.

The secretary was asked to order thirty-five 1969 clan magazines. There are still 1958 copies available.

It is hoped that all clan members and others interested will do their best to help with clan histories.

Master Breeder Shields Awarded To Two Area Holstein Men At Toronto

The highest honor that a Holstein breeder can receive in Canada came to two area Holstein breeders yesterday at Toronto.

Lloyd McRae and Son of Bainsville, and J. Howard Morrow of Maxville, were awarded Master Breeder shields at the annual meeting of the Holstein-Friesian Association of Canada. Associated with Mr. McRae in receiving the award is his son Ronald.

To qualify for Master Breeder status the McRae's Wenron herd has bred two Excellent bulls, two Very Good bulls, nine Excellent cows, 51 Very Good cows and 10 Star Brood Cows, the females having met the stringent Master Breeder production requirements.

The herd has recently been sold in its entirety to three American breeders.

The reputation of the Morrowdale herd has been excellent in this area where a number of herds have used Morrowdale sires. To qualify as a Master Breeder, Mr. Morrow has bred four Very Good bulls, one Excellent cow, 15 Very Good cows and five Star Brood cows, the females meeting the exacting Master Breeder production requirements.

Takes Responsible Post At Chicago

A native of Maxville, J. H. Gille St. Louis is leaving his position as Senior Hospital Liaison Officer of the Dominion Bureau of Statistics, Health and Welfare Division, at Ottawa, to accept the position of Administrator of the largest nursing home in the State of Illinois. The 320 bed institution is the Vincennes Manor at Chicago.

A son of Alex J. St. Louis, now of Montreal, and a nephew of Osie F. Villeneuve, MPP, Mr. St. Louis graduated from Valleyfield College after attending public and high schools in his native Maxville. He served overseas with the Canadian Army Intelligence Corps and is also a former member of the RCMP.

A fellow of the Quebec Hospital Administrators Association, Mr. St. Louis is currently a candidate for fellowship in the American College of Hospital Administrators and in the Association of Mental Health Administrators. He is also a member of the Hospital Financial Management Association and the American Nursing Home Association. He has lectured and given conferences on hospital administration in Ottawa, Quebec and Vermont.

Mr. St. Louis leaves Ottawa in early March to take up his new duties at Chicago March 6th.

Bungalow Levelled Near Bainsville

Fire of unknown origin levelled a bungalow under construction on Hwy. 2 near the Curry Hill overpass early Saturday.

Uninhabited, the house was being rebuilt by the owner, Henri Decaire of Bainsville. It was struck by fire late last year.

The flames were first noticed at 3.45 a.m. by truckers who stopped at a nearby all-night restaurant.

Const. Nelson Kinkaid of Lancaster OPP, is investigating.

Donald Cuthbert Died Saturday

A blacksmith at Greenfield through much of his life, Donald J. Cuthbert died Saturday at MacDonell Memorial Hospital, Cornwall. He would have reached his 90th birthday next week.

Mr. Cuthbert was born at lot 31-3rd Lochiel, a son of John Cuthbert and his wife, Margaret Cameron. He learned his trade in Alexandria before going to Greenfield to operate a blacksmith shop for many years. On his retirement he returned to Alexandria to reside.

His wife, the former Mary Ann McDonald, predeceased him and he is survived by two sisters, Miss Catherine Cuthbert of St. Johnsbury, Vermont and Mrs. John A. MacKinnon, Eigg.

The funeral was held Tuesday to St. Finnan's Cathedral and vault. Msgr. D. A. Kerr offered the requiem mass. Rev. Bernard Cameron was present in the sanctuary.

The pallbearers were: J. J. McCormick, James Weir, Douglas Cuthbert, Rod McDonald, Peter McDonald and Alfred McDonald.

Had Curling Night

Roger and Gilles Roy and the staff of Roy's Garage, Green Valley, played hosts Monday night at the curling rink to members of the Ottawa zone office of General Motors of Canada. Four rinks of curlers enjoyed play followed by the serving of a light supper and a social time.

Plant Hit By Smoke

Employees of the Brown Shoe plant had a brief, unscheduled holiday last Thursday morning when fire in air ducts sent smoke through the plant. There was little damage from the blaze which started in a repair spray booth but was controlled by plant employees.

The plant had to be cleared at 11 a.m. because of the smoke but production resumed after the noon lunch break.

Mother, Daughter In Snowmobile Mishap

Mrs. Rita Nevill. 38 and her daughter, Janet, 12, of Martintown, were injured Sunday when their snowmobile slammed into a parked car one mile east of Martintown.

Conveyed to Cornwall General Hospital, Mrs. Nevill suffered a fractured arm and ribs while her daughter was treated for a fractured knee and jaw.

Lancaster OPP investigated and reported the snowmobile was wrecked. Damage to the car, owned by Roderick McLeod, was estimated at $100.

Nonsuch May Visit Lancaster

A replica of the Nonsuch, one of the earliest ketches in the service of the Hudson Bay Company, may make its first visit in Ontario, this summer, as a guest of the Nor'Westers' Museum at Williamstown.

A committee representing the museum has already been in touch with the Hudson Bay Company and its invitation has been accepted, providing sufficient draught for the vessel is available. There is the possibility it might tie up at the Lancaster wharf or at Summerstown while proceeding up the St. Lawrence.

The replica is being built in Britain as part of the 300th anniversary celebrations scheduled during this year by the Hudson Bay Company. The ketch will visit Man and His World in July before proceeding up the St. Lawrence to tour cities on the Great Lakes and other centres long associated with the fur trade.

A committee from the Nor'-Westers' Museum made up of Mr. and Mrs. Duncan Grant, Ian McMartin and Hugh Douglas has made first arrangements for the visit and now will confer with other officers of the Glengarry Historical Society in developing plans for the visit.

Struck Snow - Blower

Guy Joanette, operator of the snow-blower clearing local streets, was thrown from the machine Monday morning, but escaped injury. He was turning into St. Paul Street from Main when a car driven by Miss Denise Laperle skidded on the slippery street and struck the blower. There were no injuries and little damage.

Charlottenburgh To Make 40 Mill Interim Levy By End Of March

A new method of billing for taxes will be started this year for Charlottenburgh property owners. As a result they will receive their first bill, based on an interim levy of 40 mills, in a short time, and this bill will be due by the end of March.

R. C. Gagne, clerk-treasurer of the township, says the change is necessary because of the heavy cost of borrowing money to meet payment demands for the Tri-county Board of Education, which has to be paid at quarterly intervals. If the township borrows to meet these demands, it must pay heavy interest rates.

The second billing, for the rest of the annual tax against properties, will be sent out in the summer and probably be payable by Sept. 30.

Members of special boards dealing with township matters were appointed or re-appointed after previous service. Reeve Adrien Gadbois was appointed co-ordinator for the three fire departments in the municipality.

Deputy-reeve Bruce Sova and Wilfrid Menard will represent the township on the board of Glengarry Memorial Hospital. Wilfred McDonald was re-appointed road superintendent until June 1, 1970.

The Cornwall firm of Fennell, Rudden, Campbell and Wilson was re-appointed township solicitor, Fraser and Otten of Ottawa, auditors, R. M. Kostuch, of Brockville, township engineer.

A special ruling calls for all accounts in arrears to be charged interest at a rate of one percent per month until paid.

The industrial committee includes Mr. Sova and Jacques Roy as council representatives, and R. C. Gagne, William Marlin, Archibald MacDonell, H. W. Douglas and Gerald Desjardins as members.

Re-appointed to the planning board were Malcolm MacRae and Herbert Johnson; council representatives are Roger Lefebvre and Ewen MacDonald. Members include Sam Brkich, Archibald MacDonell, Edgar Stanley and J. G. Rowe. The committee of adjustment includes chairmen Raymond Leroux, Rudolphe Gagnier and Gerald Graham.

The council also ruled that dog taxes would be part of the regular tax roll and tags will be available at the municipal office. It ruled that payment for attending council meetings will be increased to $25 on a per diem basis, plus .10 cents a mile for expenses. Attendance at board meetings was set at $15.

Pass Flight Tests

Members of the Alexandria Flying Club, Guy Cholette, Donat Deschamps and Jim Baxter have completed their training course including flight and written tests and are now awaiting Department of Transport flying permits. They were notified last week of their qualification.

Students' Council At GDHS Now Foster Parent To Bui Viet Hung

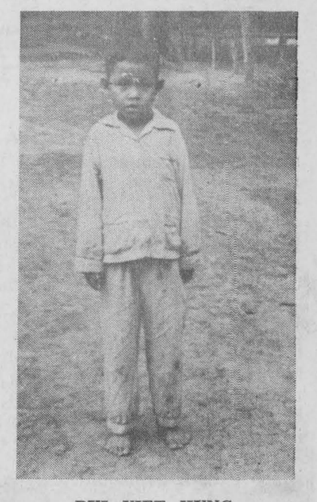

BUI VIET HUNG

An eight-year-old Vietnamese boy, Bui Viet Hung. has been financially adopted by the Students Council of Glengarry District High School according to an announcement by Foster Parents Plan of Canada.

The Foster Parent's responsibility is financial, not legal, and the child grows up within his own family. The objective is to help the child and his family become self-supporting through improved health, nutrition and educational opportunities.

The $17 a month contributed for a minimum of one year provides a monthly cash grant, supplementary new clothing and household goods. Medical care, when called for and primary school education are also offered under the plan.

Hung's home is at Can Tho, 170 kilometers from Saigon. He is a second-year student in the public primary school near his home and is reported a good student.

Provincial Property Tax Reductions Here Probably $5 Lower Than Last Year

Alexandria property-owners will have a reduction in the provincial rebate on their property taxes this year, town council learned at its meeting Tuesday. But the reduction is limited to not more than $5 less than any person received last year.

Maximum deductions here last year were $61.06 for Public School ratepayers and $64.80 for Separate School supporters. Those receiving the top rebate a year ago probably can count on a saving of $5 less on the 1970 tax bill.

Council briefly discussed the suggestion by its finance committee that the number of councillors be reduced from six to three. Members will study the matter before further debate but Councillor Raymond Ouellette felt council might go one step further by amalgamating the personnel of town and Public Utilities Commission to reduce the overhead costs of administration.

The proposal to build an annex to the town garage for use as a firehall was discussed and it was felt cost of such facilities should not exceed $15,000. The five-year forecast includes an outlay of $80,000 for a new fire hall but while councillors felt some sort of building must be provided there should be that $15,000 limit on spending.

Marcel Ranger, chairman of the fire committee had heard objections to the site from members of the fire brigade who felt the south-end location would involve a loss of efficiency. The matter will be considered further.

Morrissette Asphalt Co. of Lachute, Que., was awarded the contract for supplying and applying 500 tons of hot mix patching to town streets. Their $14 per ton tender was the lowest of five received. Highest was at $22 per ton.

The capital expenditure forecast for five years was discussed briefly. The clerk-treasurer and town engineer were asked to prepare a detailed report.

The fire brigade is presently at full strength but it is felt there should be one or two men on stand-by. The clerk was authorized to advertise for applicants.

Council received a letter of appreciation and report on activities and progress of the new Drop-In Centre from Robert Sicard, president of the group. He thanked council for making it possible and asknowledged receipt of a television set from Clement Furniture and an AF&AM radio from Marcel TV. The special efforts of Councillor Maurice Sauve also were lauded.

Dental Hygienist With Health Unit Will Make Home In Maxville



HANS E. FRANZGROTE, CD LDH

Ontario's first male registered dental hygienist, Master Warrant Officer (retired) Hans E. Franzgrote, CD, RDH, has accepted a position as dental hygienist and therapist with the counties' health unit and will make his home in Maxville. Mr. Franzgrote retired from the Canadian Armed Forces earlier this month and with his family is now resident in Maxville.

With the St. Lawrence and Ottawa Valleys Health Unit he will be participating in the newly-implemented school dental health program in the five counties under the Director of Dental Programs, Dr. C. A. E. McCabe, DDS. DDPH of Cornwall.

According to Dr. McCabe the dental program has already started in the Cornwall schools and will be enlarged to take in Stormont and Glengarry schools this spring. Eventually it will cover all the schools of Dundas. Prescott and Russell, as well. All children in Grade 2, as well as a random sample in other grades, will be examined and will take part in a program of fluoride application by the group technique. There will be no actual treatment of pupils' teeth but results of the fluoride application will be observed.

MWO Franzgrote is already working in Cornwall with Dr. McCabe and Mrs. Franzgrote works on the same team as recording dental assistant.

Hans was born in Germany where he and his wife Ursula studied dentistry until they emigrated to Canada in 1951 and became Canadian citizens by choice. He served with the Canadian Armed Forces for 16 years at sea, on land and in the air providing dental service on military bases and in isolated civilian communities from coast to coast and as far north as the Arctic. Their two sons Mike, 17, and Guy Bernard, 10, were born in Sidney, BC and Whitehorse, Yukon Territory.

The Franzgrotes report they fell in love with Glengarry County and its people while stationed with HQ's Air Defence Command in St. Hubert, Que. and have decided to settle in the Maxville area.

Hans was until now employed as senior dental therapist, instructor to dental and medical personnel, in dental public health and education at the Canadian Forces Dental Service School in Camp Borden, Ont. He is the first male registered dental hygienist in Ontario, licensed to practice by the Royal College of Dental Surgeons of Ontario following Board Examinations at the University of Toronto.

EDITORIAL

IT'S OUR OPINION

Reducing Council's Size

Something for thinking citizens to kick around is the suggestion that town council might be reduced in size without loss of efficiency. Certainly the fact that we have continued electing six councillors down through the years is not proof that our town affairs might not have been administered as well with half that number.

The suggestion is that mayor, reeve and deputy-reeve be elected by the votes of all the citizens while one councillor is elected to represent each ward. That would have the merit of ensuring all areas of the town had representation on council though that is usually the case under the present system.

It can be argued that a nine-man council is more than a bit unwieldy, especially in view of the fact neighboring townships get along with only a five-man board. Members of our council are now being paid for attendance at regular and committee meetings. A reduction in numbers would effect a worthwhile saving. A smaller board might prove more efficient, too, with three fewer opinions to be heard in debate or discussion.

We distrust the Robarts' ideas for regional government but it is difficult to refute the argument that we are over-governed. Reducing the size of our local governments when they are unnecessarily large would be preferable to wiping them out entirely as Queen's Park plans.

They Met On An Optimistic Note

This paper missed out on awards in the Better Newspapers competitions at last week's Ontario Weekly Newspapers Association convention in Toronto, but a fair share of the honors came to Eastern Ontario.

The Renfrew Advance came first for general excellence in the 2,500 to 5,000 circulation group and editor Don McCuaig, who has ties with Bainsville, also took top prize for best use of photography. The Prescott Journal placed third in general excellence behind Renfrew's Advance and the Milton Canadian Champion. The Prescott paper also took honors for the best picture story. The Kemptville Advance and Arnprior Guide were other Eastern Ontario newspapers taking awards.

Our congratulations to these newspapers which helped keep our neck of the province in the picture.

These annual competitions are only one evidence of the vibrant condition in which Ontario's weekly press finds itselt in a year which is more than a little clouded by an uncertain outlook for business in general. More than two hundred Ontario weeklies were represented at last week's convention which saw the adoption of a plan to greatly strengthen the provincial organization.

Among weekly editors gathered at Toronto there was a wide variety of opinions on the state of the national economy, on White Paper plans for new taxation, on Ottawa's approach to combatting inflation. There are almost as many viewpoints as there are editors, it appears, but there seemed a consensus optimistically inclined to view the year ahead as another good one for the people of Ontario as a whole and weekly newspapers in particular.

Our governments, it is generally believed, will somehow muddle through.

Brotherhood Begins With You And Me

Brotherhood Week is being observed next week across Canada and it should be a time for each one of us to concern ourselves not only with our own interest in the well-being of others but in the progress being made to eliminate prejudice in our community. If we are to know the full flowering of the brotherhood of man in our country the seeds must be planted in our own community, the growth must stem from our own good neighborliness.

Most of us support the idea of the brotherhood of man but unfortunately not all make use of the idea as a guide to daily living. Animosities and prejudices continue to drive wedges between people and create discord and suspicion. This is true of the international scene and perhaps to a lesser extent in the nation and in the community.

It is most sharply apparent when it occurs at the community level and it is on the local scene that this ideal of brotherhood should be sought. It is in our personal contacts, in the degree of our fraternizing, that prejudice can be eradicated or at least lessened. It should be our goal at the local level if only for the selfish reason of personal benefit.

Towns and cities blessed with a spirit of harmony and united purpose have a big jump in this day of industrial development over others which may have a less healthy climate of togetherness. The community that is divided by petty prejudices may have all the natural and man-made advantages new industry may be seeking but it still may find progress beyond its grasp because its citizens are not pulling together.

The lack of harmony among fellow citizens is easily discernible and it is a deterrent to community progress not only from the standpoint of additional payroll. Where divisive forces are at work every facet of community life is ill affected.

Not only during Brotherhood Week should we be striving to eradicate prejudice wherever it exists — in our own person primarily, in our own neighborhood, in our own community. This should be our aim every waking minute of every day if we would know the good life. There is no place for prejudice or back-biting in the person who would live by the golden rule. If we would do unto others as we would have others do unto us; if this was the motivating influence in the daily life of each of us, would we not enjoy a happier, healthier community feeling of togetherness?

Prejudice and misunderstanding breed on ignorance and fear. Our bigotries and pettiness cannot be erased in one week but this annual reminder that despite our differences we are all of the family of God may help to bring us to a more charitable understanding one of the other. That is a goal much to be desired.

Curing Inflation Will Take Time

Canada's industrialists have met at Ottawa with the Prices and Income Commission and have agreed to hold down price increases in 1970 as part of the program of restraint to fight inflation. They want a comparable measure of restraint by wage and salary earners and by government. It may be found much more difficult to enlist organized labor in a move to moderation in wage demands.

Not everyone is convinced inflation poses a real threat to the economy and there are many among those young enough not to have known depression who believe a little inflation is a good thing. Over a train dinner last week we discussed the subject with two Toronto professional men and they were in favor of the status quo, fearful of the effects restraint may have on the economy.

Inflation has been building up for 25 years and has bred a psychology that will have to be cured before anti-inflationary measures can be truly effective. Every wage-earner with bargaining power now wants to offset, not only past increases in prices and taxes, but the continuing increases which he asumes will come in the years ahead. The investor wants his returns not in money of declining value but in something more tangible such as property which promises capital gains. Consumers and corporations pay twice as much interest as they would have paid a few years ago because they have learned that the cost of what they want will still be less than if they wait until both prices and interest rates are even higher.

The lesson now deeply instilled after 25 years' experience will not quickly be unlearned, a Toronto economist believes. Until these expectations are reversed, inflation will not merely continue; it will accelerate. The only end of the process is a chaos which will match or exceed the depression of the thirties.

By postponing or moderating price increases at the cost of their own profits, business managers and self-employed professionals are not going to stop the consumer price index from heading on up — neither this year, nor probably next. They are not going to forfend the next round of extravagant wage demands. But what they just might do is to start a ripple of doubt about the inevitability of inflation. And the ripple might spread — even, eventually, to labor.

There is no assurance of success in these anti-inflationary policies and they are going to take time, perhaps the greater part of this decade, to prove themselves. There is the possibility of depression by strangulation if Commission policies prove too restrictive. The gamble is more to be preferred than collapse of the economy through destruction of the dollar.

THE GLENGARRY NEWS

Canadian Weekly Newspapers' Association
Ontario Weekly Newspapers' Association
Audit Bureau of Circulation

THE NEWS PRINTING COMPANY
PO Box 10 — Telephone 525-2020

EUGENE A. MACDONALD — EDITOR AND PUBLISHER

SUBSCRIPTION RATES: $5.00 per year; $6.00 per year in Canada, beyond the 40-mile zone. $7.00 per year, U.S.A. and Foreign.
DISPLAY ADVERTISING RATES: Casual, 98 cents per column inch. Contract rates given on application. COPY MUST BE IN OUR OFFICE NOT LATER THAN NOON, TUESDAY —
Second class mail registration number 1302



AT LAST... A NATIONAL COSTUME

ITEMS OF AULD LANG SYNE . . .



. . . GLEANED FROM OUR FILES

TEN YEARS AGO—

Thursday, Feb. 18, 1960

Some 20 local stores switch to late closing this Friday night while others will remain with late Saturday closing. — Maurice Lalonde, manager of Stedman's for 11 years leaves that organization next week. Mr. Lalonde refused a transfer to Deep River because he has another business here. — Two Cornwall men are being charged with robbery of the Sangster's Sons store at Bainsville, Friday night, when items worth $300 were stolen. — Innis Campbell of Greenfield, employed with Northern Electric Co. at Montreal, was in charge of the $40,000 payroll, Friday, with two guards, when armed robbers snatched the payroll. — Ewen McDonald, Alexandria, is now employed with the Northern Electric Co. at Montreal.

TWENTY YEARS AGO—

Friday, February 17th, 1950

A son of Mr. and Mrs. Wellington Allen, of Vankleek Hill, Stewart Allen, of Cornwall, died in the flaming cab of his transport near Napanee, Wednesday, following a crash. — Lochiel Township now has a second trustee on the District High School Board. Hector Perrier of Dalkeith, joins Edwin McDonald on the board. — The sixth general TB test of cattle in Glengarry has been completed. Only 10 reactors were found among 35,000 cattle. — Andrew Dwyer, a lifelong resident of the Moose Creek area, was found dead in his bed by a neighbor, Friday morning.

THIRTY YEARS AGO—

Friday, February 16th, 1940

John D. MacRae of Apple Hill, Member in the last House; Dr. W. L. McDougald of Montreal; Dr. W. B. MacDiarmid of Maxville, and Louis Tittley of Ottawa, are mentioned in Liberal circles on the eve of Saturday's Liberal convention. J. W. MacRae, Lochiel merchant, was selected as National Conservative candidate at a convention last Friday. — Glen Robertson is looking forward to street lights in the near future as a result of a township council meeting held there Saturday. — Maxville finished the COVHL season in top place and Ken Jamieson for the second season is top scorer in the league. — Returning from their honeymoon on Saturday, Mr. and Mrs. Leopold Seguin spent a few days at Glen Robertson before leaving for their new home in Quebec City.

FORTY YEARS AGO—

Friday, February 21st, 1930

Among others who entertained for Miss Eunice Simpson, whose marriage takes place tomorrow, were Mrs. Archibald Lothian, on Thursday evening last, at a handkerchief shower and bridge, and Miss Evelyn McRae Saturday afternoon, at a bridge and tea. — At the regular monthly meeting of Skye Auxiliary, held February 6th at the home of Alex McIntosh. WMS Life Membership certificates were presented to Mrs. Kenneth McQueen and Mrs. John Archie McLeod. — Fire on Tuesday afternoon destroyed the house occupied by George Lalonde at St. Raphael's,

FIFTY YEARS AGO—

Friday, February 20th, 1920

Rev. D. M. Macleod of Lynn, Ont., has been called to Moose Creek. — A. W. McMillan, undertaker, while in Toronto, recently, underwent his final examination to qualify him as a Licensed Embalmer. — At the adjourned meeting of Counties Council last week. Edgar Irvine of Huntingdon, who for the last couple of years has been building roads in Glengarry, was awarded another contract: PC road No. 85, Lancaster north, six miles; PC road No. 85, Laggan to Alexandria; Road No. 9, Alexandria east, one mile. — On Thursday, February 12th, farmers of the Maxville section met in the WI Hall there, to organize a branch of the Montreal Milk Producers' Co-operative Agricultural Association. A. W. McEwen of St. Elmo, was elected president of the new body. — The marriage of Miss Penelope McPhee, daughter of Duncan D. McPhee, to Hugh R. MacDonald, son of the late Angus R. MacDonald and Mrs. MacDonald, St. Raphael, was solemnized in St. Finnan's Cathedral, Monday, February 16th.

SIXTY-FIVE YEARS AGO—

Friday, February 17th, 1905

A veteran of 1837-38 when he served with Col. Donald Miles McDonald's regiment, Angus Cameron of Athol, passed away on Tuesday, 14th inst. — John Coleman's blacksmith shop at Apple Hill was entirely destroyed by fire on February 8th. — Sabourin Bros., butchers, have disolved their partnership and the business will be carried on by Alphonse Sabourin. — A reorganization meeting of the Fire Brigade was held on Friday evening when Louis Kemp was appointed Chief at a salary of $25. Each man will receive as an indemnity the sum of $15, for attending ten practices. — E. Leger, saddler, has sold out his business to Ulric Lalonde.

SEVENTY YEARS AGO—

Friday, February 16th, 1900

Members of town council have granted a vote on the question of raising the liquor licenses in Alexandria to $500. The vote will be held on Tuesday, the 20th inst. — Officers and men of the Lancaster district who received medals for the Fenian Raid, 1870, include: Col. D. B. McLennan, Capt. A. B. McLennan, Lieut. John A. McDougal, Ensign Hugh A. McMillan, Privates Alexander Grant, Hugh McMillan, John R. McDonald, James Hanes, John W. Calder, George Devinport, Lancaster; John McDonald, 4th Charlottenburgh; William Cameron, Cariboo, Charlottenburgh. — Having accepted a position with a prominent firm of carriage builders in Palmerston, Ont., A. A. McDonald, late of the Carriage Works, left on Wednesday for that town. — On Monday morning, M. F. McCrimmon of 8-9th Kenyon, went to the bush, cut nine ash logs, took them to Alexandria and had them sawed into lumber. By six o'clock the same evening he had the lumber in the kiln at MacPherson & Schell's factory.

LETTERS to the EDITOR

WRONG CROMWELL

The editor,
The Glengarry News,

I have read Mr. Gauthier's letter in the Glengarry News of February 12th and am astonished at his ignorance of English history. He seems to have become a bit mixed over the name Cromwell. The Minister referred to by Charlotte Cockburn, who served under Henry VIII, was Thomas Cromwell, Earl of Essex. If Mr. Gauthier will take time to check the facts he will find that Henry VIII died more than 100 years before Oliver Cromwell came into power in the time of the Stuarts. Oliver Cromwell was a ruthless dictator, like Hitler, and finally became so hated that he had to wear armour under his clothes and daren't sleep twice in the same place for fear of being assassinated. Hardly an "Idol" as Mr. Gauthier calls him. After his death Charles II was welcomed back to England.

Yours sincerely.
Mary P. Ross-Ross

BROADEN THE BASE

Fort Chipewyan
Summer 1790

To the Honorable, the Wintering Partners,
The Nor'Westers Beaver Club.
Williamstown, Ont.
Dear sirs,

With great interest I read of the reforming of "The Beaver Club" and supposed that all, or at least a great many of the descendants of former Nor'Westers, would be receiving invitations to be present at your founding meeting. Obviously this did not take place and many are wondering

(Continued from Page 2)

Trying To Keep Up With Jones ?

(The Ridgetown Dominion)

Canada's effort to "keep up with the Jones' " that is the United States, has proved to be a stupid policy on numerous occasions, but we refuse to abandon it.

They were just enough years ahead of us in industrialization and in concentration of population that we should have profited from their mistakes, but we had to make our own.

We should have known that the increase of lawlessness would spread across the borders but we said "It can't happen here."

They were just enough years ahead of us in pollution that we should have been able to read the handwriting on the wall but we refused to heed the warning. We have to get ourselves a pollution problem of our own.

Some of their methods in education proved wrong, but we have to try them for ourselves. So we are copying the permissive system of education, the wide choice of credits leading to a diploma, and the suggestion of adopting their policy of permitting the teenagers to attend classes or not as they wish.

So it might be interesting to read some figures on New York City school absenteeism. "On an average day, 25% of youngsters enrolled in high school don't go." The Christian Science Monitor states that youngsters are staying out of school because they know they can't be caught, they're four or five years behind in basic skills, are hooked on drugs, and with the tension brought about by the decline of adult authority, teachers and students stay home to avoid the mental stress and physical dangers of school-going. Urban schools, with New York's leading the way, are in deep and worsening trouble. America must face this crisis fast."

And Canada, with Ontario leading the way, is busy adopting the permissive policy that led to this situation in the United States.

But we must do what they do in the United States!





WITH OUR

RAMBLING REPORTER

by Ed.

ROCKY RIDE

Riding a pullman car on a train is probably the most relaxing way of travelling we know but getting there wasn't half the usual fun as we sped toward Toronto on the CNR last Thursday night. That was the roughest ride we can recall.

We plopped by Prescott, bounced into Brockville, cart-wheeled through Kingston and Cobourg and finally rocked into Toronto after what seemed the most uncomfortable train trip we've known. It was too rough to read, too jolty to sleep, much less sip soothing spirits without giving one's tie a bath.

We wondered if the shock-absorbers had been frozen solid by the icy weather or if the rails were running rough because of the cold. The train had been half an hour late into Cornwall and we thought perhaps the engineer might be trying to make up time at the expense of passenger comfort.

If it was excess speed that made that trip so rough we're left wondering how the turbotrains will be able to use that roadbed.

That was quite a ride we were railroaded into.

At Oshawa we saw hundreds of new cars sitting on the railway siding waiting for an engine. Maybe that's why dealers report the 1970 models aren't moving.

WHAT A MESS

Goodness knows how long ago this was clipped from another paper but here it is as we clipped it from another paper:

"When they passed out the brains, I thought they said trains, so I missed them.

When they gave out looks, I thought they said books and I didn't get any.

When they gave out the noses, I thought they said roses, so I ordered a big one.

When they said legs, I thought they said kegs, so I ordered two fat ones.

When they gave out ears, I thought they said beers, so I ordered two long ones.

When they gave out chins, I thought they said gins, so I ordered a double.

Gosh, am I a mess."

'S'no use getting impatient at this late stage, but haven't the snowmobilers had enough of it by now?

COLORFUL TRASH CANS

Unattractive trash cans may be part of the reason why we're not making much progress in the fight against litter. At least that's the basis for an interesting experiment now underway in Etobicoke where litter has municipal officials seeing red.

Etobicoke's 200 trash cans will be painted chartreuse. green, ice blue, sunshine yellow and terracotta red.

The Roads Commissioner there says that these colors, chosen by psychologists and tested in several U.S. cities, are attractive to most people. In fact, they are so eye-catching that people are subtly persuaded to deposit their litter in the cans instead of tossing it away on sidewalks, streets and roads. Etobicoke spends $60,000 a year picking up litter.

Darned if we know what the local street-cleaning program costs but it's probably no more effective than is Etobicoke's in keeping the streets free of litter. An hour after the broom brigade has gone sweeping down the main drag, leaving the street looking practically immaculate, the litter bugs have gone to work and returned it to its usual messy state.

Local authorities might do well to check with Etobicoke in early summer to see if its colorful trash cans are proving effective. It might help the cause, too, if we had more litter bins spread down the street, especially adjacent to those stores which use paper bags for purchases.

Littering public streets is another form of pollution and perhaps that could be combined with colored cans to make people more litter conscious. People are more pollution-minded now than they ever have been. Some message like "Please don't Pollute our Streets" printed on the trash cans might give the public a better appreciation of how irresponsibly they are acting when they drop litter.

How about more color in our trash bins — and more trash.

NEWS OF INTEREST FROM MAXVILLE AND SURROUNDING DISTRICT

Mrs. R. Hunt of Montreal, was a weekend guest with Miss Hattie Hughes.

Mrs. Olive O'Hara spent the weekend in Cornwall, visiting her son Howard O'Hara and Mrs. O'Hara.

Mr. and Mrs. Mogens Jensen have just returned from a two-month trip to Denmark.

The February meeting of the Maxville Women's Institute will be held in the Community all on Friday, Feb. 27, at 2.00 p.m. The roll call will be "Name ways of Improving Your Community". Mrs. Howard McEwen will be hostess.

Mrs. John Harrison and children George, Anne, Margaret and John of Whitby, recently spent a few days visiting her mother, Mrs. Florence MacNaughton.

Mr. and Mrs. Duncan MacDonald flew from Dorval, Friday night, to a ten-day vacation in Florida. They will be visiting Charles Guindon, and Mr. and Mrs. Russell Lefebvre. Minding the shop in their absence are Mr. and Mrs. Richard Lacelle. Mr. Lacelle will be in the store in the evenings.

Mrs. Minerva Pilon and Mrs. Ida Coleman were in Toronto for the weekend visiting Donald Pilon.

Maxville's first ski-doo races were held at the fair grounds on Sunday afternoon, attracting about 75 entries, and a crowd of several hundred who braved very cold and snowy weather to enjoy the sport.

The Ice-Age returns Friday evening with the Village Guilt playing for a dance in the Community Hall. The dance is affiliated with the hockey tournament and carnival.

The officers of Glengarry Chapter No. 143, Royal Arch Masons, GRO, Maxville, were recently installed by Rt. Ex. Comp. C. B. McDermid, assisted by Very Ex. Comp. R. A. Stewart.

The officers of the Chapter are headed by L. R. Hanley.

Other officers for the year include J. Keith MacLeod, Elmer Park, Rod A. Stewart, Rod F. McRae, Charles E. Blair, Norman M. McLeod, Walter Blaney, Ian McRae, Glenn B. McMillan, M. F. MacRae, Clifford C. Hart, Wm. H. Scott, E. A. McKillican and Harold Crawford.

MANOR AUXILIARY TO HAVE OWN NEWSLETTER

The Auxiliary of Maxville Manor has just concluded a year of successful service and is already busy with undertakings for the year ahead. A new venture is the regular newsletter, written and mimeographed by editor Marion Haramis, and sent to each member every three months.

1970 executive is: President, Mrs. Loretta MacDonald; first vice-president, Mrs. Jessie MacIntosh; second vice president, Mrs. Marion Haramis; secretary, Miss Hattie Hughes; treasurer, Harold Crawford; liaison officer, Mrs. Bertha MacRae. Tuck Show conveners are Mrs. Edna Rolland and Mrs. Jessie Hill.

In 1969 the auxiliary donated nearly $700 worth of equipment and supplies to the Manor, including such items as card tables. scrap books and a croquet set. There were 9 euchre parties, 2 bake sales, a Christmas party, and a garden party. The tuck shop is open for two hours every day, and a stainless steel cart and a bank for this shop were donated by George Eppstadt, who has been a continual benefactor of the Manor since the day it opened.

The raffle of a "grandmother clock" made by Arthur Campbell was very successful—the auxiliary cleared $530 on this. The financial audit before Christmas showed a favorable bank balance of $650 and a substantial stock in knitting wools and in the Tuck Shop. A Senior Citizens Club is in process of formation and auxiliary members are now devoting their time and energy towards getting this launched.

Careers Day At School

The 300 students of Maxville High School took a day out from lessons last Wednesday to listen to representatives of business, industry and other organizations with whom they will soon be seeking employment.

The annual Careers Day was arranged by Edward K. Hale, the school's head of guidance, and drew specialists in many fields from Cornwall and district, Ottawa and Montreal.

Students at the high school are drawn from an area bounded roughly by Apple Hill. Moose Creek and Monkland. Each was asked to list seven choices for the career sessions and each attended five during the morning and afternoon.

Careers discussed ranged from accounting to the armed forces and physiotherapy to conservation.



"What does brotherhood mean, Dad...?"

MOOSE CREEK

PRESBYTERIAN CHURCH ANNUAL

The annual meeting of Knox Presbyterian Church, Moose Creek, was held recently in the schoolroom of the Church. The scripture reading and prayer were led by the student minister, Mr. David Robertson. Mrs. Norman MacCuaig was secretary for the meeting.

Rev. Iver D. MacIver of Maxville. Interim-Moderator conducted the business portion of the meeting. The report of the Kirk Session was given by Mr. John K. MacLean, Clerk; the Board of Management Report was given by the secretary, Norman MacCuaig; the Women's Missionary Society by Mrs. Angus Bethune and Mrs. E. L. Blair; the Ladies' Aid Society report by Mrs. David Robertson and Mrs. Donald Urquhart; the Sunday School reports were read by Miss Linda Morrison; the cradle roll report was given by Mr. D. Robertson; the trustees report was read by John K. MacLean. The Presbyterian Record report showed that an Every Home Canvass had been made. The auditor's report was presented by Mrs. Stanley McKay. The Congregational Treasurer's report was read by Mrs. David Ross.

The congregational officers for year 1970 are: Kirk Session, Rev. Iver D. MacIver, Interim-Moderator; Mr. David C. Robertson, Student Minister; Elders, Charles E. Blair, Archie Buchanan, Kenzie MacCuaig, Alex McLean. Angus Bethune, John K. MacLean, clerk; Board of Management, Fraser MacMillan, Alex McLean, Angus Bethune, Linton Fraser, Arthur Blair, J. Cecil Robertson, Glenn McKay, Norman MacCuaig, Sterling MacLean; congregational treasurer, Mrs. David Robertson; auditors, Mrs. Angus Bethune and Mrs. Stanley McKay.

Offering collectors, Fraser MacMillan, Alex McLean, Norman MacCuaig, Murdie MacLean; ushers, Earl MacNeil, Sterling MacLean, Angus Bethune; organists, Mrs. Kenzie MacCuaig, Mrs. Stanley McKay, Mrs. Archie MacGregor, Mrs. J. C. Robertson; trustees, Ezekiel L. Blair, Earl MacNeil, John K. MacLean.

A letter was read stating the Budget Allocation for the year 1970, and by motion the Allocation was accepted. Recommendations from Presbytery were read and considered and later assigned to the Board of Management.

Rev. MacIver thanked the members of the congregation for the successful year and expressed his pleasure in having Mr. and Mrs. David Robertson in this charge. Rev. MacIver pronounced the Benediction. Lunch was served and a social time enjoyed.

AVONMORE

Mr. and Mrs. Harold Harris and family, Glenburnie, spent two days last week in the community and visited Mr. Harris' father, Lorne Harris, who is a patient in the Cornwall General Hospital.

Mr. and Mrs. Earnest Poapst were recent guests of Mr. and Mrs. Vernon Begg, Cornwall.

Mrs. E. L. Blair, Moose Creek, spent the weekend with Mrs. E. M. Miller.

Misses Katie and Nancy McRae, Ottawa, spent the weekend with their parents, Mr. and Mrs. M. F. McRae.

John A. MacLennan, Dalkeith, visited with his sister, Mrs. Duncan J. MacKinnon, on Saturday. Mr. and Mrs. Edward Barker, St. Andrews West, called on friends here on Thursday.

Mr. and Mrs. Garry Arbuthnot, Montreal, and Alan Arbuthnot, Cornwall, were visitors with Mr. and Mrs. Norman Arbuthnot and Mac.

Miss Judy Hart, Cornwall, spent the weekend with Miss Linda McRae.

Miss Beverley Warner and friend and Mr. and Mrs. Cecil Warner and family, Ottawa, were weekend guests of Mr. and Mrs. Ford Warner.

Mr. and Mrs. Ian Kennedy, South Branch, visited Mrs. Kennedy's mother, Mrs. James Watson, Sunday.

Mr. and Mrs. Marshall Rielly, Morrisburg, visited his mother, Mrs. J. M. Rielly.

Mr. and Mrs. Gordon McElheran spent the weekend with friends at Maitland.

Mr. and Mrs. Elmer Park visited Mr. and Mrs. George Binkie and family, Brewers Mills.

Mrs. George A. McElheran and Mrs. Edwin Waldroff, Newington, visited recently Mr. and Mrs. Leonard McElheran, Moose Creek.

Mr. and Mrs. Roy Bender, Elgin, visited Mr. and Mrs. Clifford McElheran and other local relatives.

Mr. and Mrs. Robert Urquhart and family, Metcalfe, spent last Sunday with Mrs. Urquhart's mother, Mrs. John D. Ferguson.

Mr. and Mrs. Stan Graham and daughter, Miss Ann Graham, and Mrs. W. R. Campbell, Ottawa, visited friends here last Saturday.

LADIES' AID MET

Mrs. Calvin S. Grant presided for the monthly meeting of the Ladies' Aid Society of St. Andrew's Presbyterian Church, Avonmore, held last Wednesday night in the church hall. Mrs. John D. Ferguson had charge of the opening devotional period, in the absence of Mrs. W. E. Sayers.

Mrs. Glenn McIntyre, secretary, read the minutes and correspondence, Mrs. John Ferguson gave the treasurer's report.

Mrs. Robert Robinson reported that an afghan has been completed and will be sold for $25.

The members were asked to bring an item of sewing to the next meeting and these will be offered for sale at a tea and bake sale to be held in April. A committee was appointed to arrange for a guest speaker at the April tea.

Mr. and Mrs. Elzie Alguire will be presented with a gift on the occasion of their 50th wedding anniversary.

Mrs. John Ferguson was appointed to obtain prices of a typewriter suitable for church use. Mrs. Clifford McElheran was appointed to look after the purchase of items for the church kitchen.

Preliminary plans were made for the annual turkey supper to be held in early November.

Bookmobile In Area Next Week

The United Counties Bookmobile will visit the following locations during the week of February 23:

Monday, February 23, Long Sault 11.00-1.00; Gallingertown 2.15-2.30; Bouckhill 2.45-3.00; Winchester Springs 3.30-4.30.

Tuesday, February 24—Martintown 1.00-1.15; Williamstown 3.15-4.30.

Wednesday, February 25—Summerstown 2.15-2.45; South Lancaster 3.00-4.00.

Thursday, February 26—Williamsburg 11.30 - 12.00; South Mountain 2.35-3.00; Mountain 3.15-4.00.

Friday, February 27—Alexandria (hall) 10.00-2.00; Laggan 2.15-3.00; Dalkeith 3.30-4.30.

LETTERS

(Continued from Page 2)

if this is a genuine Nor'Westers group or a private dining club.

If it is the former, may I suggest that a bit more research may uncover some "Mangeurs de lard" if not potential partners. If it is the latter some good human material may find its way over to "The Bay" or even revive the old "XY", which would of course result in a dispersion of effort as dangerous in your time as it was in mine, or perhaps weakening is a better word.

In closing may I suggest that you follow Old Simon M'Tavish's example and broaden your base before next season activities in "Le pays D'en Haut".

Yours truly,
Alexander MacKenzie

SUGGESTS UNDER-PASS

St. Eustache sur le Lac
Que.

The editor,
The Glengarry News,
In your 5th of February edition

I read with great interest about the very important problem of the Lancaster railway crossing, in view of the fast turbo train passenger service that the CNR is supposed to operate on the Montreal-Toronto line in the near future. This is my suggestion, which I most sincerely hope will be the best one of all!

A petition which I am sure everybody would be glad to sign should be made without any further delay to the Ontario Highways Minister calling for either a viaduct, in other words an underpass or even an over-pass which might also be suitable, right on Lancaster's main street, however, the final decision on this matter would have to be left in the hands of a highways dept. civil engineer.

But personally I think that an under-pass would be the best solution.

Billy Gauthier.

ADVERTISE IN THE GLENGARRY NEWS

Howard G. Lough & Company
CHARTERED ACCOUNTANTS
4 Third Street West
Cornwall, Ontario
Telephone
WE 2-8691
2-4-6-tf

BIG
BUMPER POOL
TOURNAMENT
at the
Atlantic Hotel
DURING THE CARNIVAL
Beginning Thurs., Feb. 26 — Finals Sat., Feb. 28
Singles and Doubles, 3 classes in each
6 trophies and prizes
Entry Fee — $1.00 each
Register before 8 p.m. on Thursday, Feb. 26
Trustees Ron Allison and Richard Bellefeuille

THIS WEEK'S SPECIALS
— AT THE —
King of Low Prices

SECOND HAND TVs, reconditioned, guaranteed As low as $50
WRINGER WASHERS From as low as ..... $109 up
THOR WASHER and DRYER SET Reg. $594. Now only $449
FREEZERS From $169
23" ADMIRAL TV was $339 NOW ..... $219 wt

J. Clement Furniture
MAIN ST. SOUTH, ALEXANDRIA
TEL. 525-1267
UP TO 36 MONTHS TO PAY
EASY TERMS
BUY NOW AND SAVE
CHARGE ACCOUNTS WELCOME

Best Wishes for the BRIDE and GROOM



WE PLEDGE TO ALL
Newly Weds
THAT
Clement Furniture
will give the utmost care in
HELPING YOU CHOOSE YOUR FURNITURE
We also pledge
The Lowest Prices — The Best Quality
and Satisfaction or your Money Refunded
SAVE DOLLARS AT
CLEMENT FURNITURE
"THE KING OF LOW PRICES"
206 Main St. S. Tel. 525-1267

Clearance Sale
FEB. 19th to MARCH 3rd
at Emile Brunet's — Glen Robertson
FOOTWEAR, DRESSES, COATS, JACKETS, HATS, CAPS, GLOVES, BLANKETS
and many other items too numerous to mention
874-2606

NOTICE
ANNUAL MEETING
OF THE
CORPORATION OF THE
GLENGARRY MEMORIAL HOSPITAL
Wed., Feb. 25, 1970
8.00 p.m.
In The HUB HALL
All members are requested to attend
free coffee and donuts will be served
6-2c

WEEKEND SPECIALS
— AT —
Alexandria IGA
OPEN FRIDAY NIGHTS TILL 10 P.M.
FREE PARKING SPACE

MEAT and PRODUCE

Fresh Frying CHICKEN, 2-3 lb. av.	lb. 31c	Economy Pack PORK SAUSAGES	lb. 59c
Fresh Frying CHICKEN 3-4 lb. av.	lb. 37c	Top Valu ready to serve DINNER HAMS	lb. 1.33
Chicken in the Basket	lb. 39c	Top Valu All Beef SALAMI CHUBS	each 89c
Economy pack quarter LOIN PORK CHOPS	lb. 79c	Eversweet Sliced SIDE BACON	lb. 87c
Economy Pack Centre LOIN PORK CHOPS	lb. 89c	Top Valu Sliced SIDE BACON	lb. 99c
Economy Pack FRIED SPARE RIBS	lb. 75c	Top Valu SKINLESS WIENERS	lb. 57c
Red Brand BLADE STEAK	lb. 85c	Canada Fancy Top Valu McINTOSH APPLES	5 lbs. 49c
Red Brand RIB STEAK	lb. 1.19	Florida Marsh Seedless White or Red GRAPEFRUIT	6 for 59c
Economy Pack New Zealand SHOULDER LAMB CHOPS	lb. 69c	Golden Yellow Large BANANAS	lb. 15c
Economy Pack Lean MINCED CHUCK	lb. 83c	Mexican No. 1 Vine Ripe TOMATOES	3 lbs. 69c
Economy Pack Chicken BREASTS and legs	lb. 59c	U.S. No. 1 Green PASCAL CELERY	29c
Economy Pack BEEF STEAKETTES	lb. 69c	U.S. No. 1 Fresh Green CABBAGE	2 lbs. 29c
		Canada No. 1 TABLE POTATOES	10 lbs. 49c

SAME BARGAIN BUYS AVAILABLE AT
Lancaster IGA

Alexandria Legion Teams Reach District Play In Crib, Bowling

Bowling and Cribbage teams representing Alexandria Legion Branch have survived zone playdowns to qualify for district play. Long Sault legionnaires shared first and second-place honors with Alexandria in both competitions and the two branches go into district playdowns.

The Zone G-4 bowling tournament was held at Ingleside on Feb. 7th when Long Sault keglers finished first ahead of Alexandria. Both teams qualified to take part in district play at Cornwall, Feb. 28th, when they will meet opposition from many of district's 65 branches. They stretch from Hawkesbury to Deep River and from Kingston to Lancaster.

The Alexandria bowling team was made up of Royal Gareau, Rene Boisvenue, Aurel Rozon, Ronald Macdonald, Rene Menard and Larry Cayer.

The zone cribbage tournament was held Feb. 14th at Long Sault and this time Alexandria finished first ahead of Long Sault. The four-man local team was made up of Hugh D. MacCuaig, D. E. MacMaster, Ranald J. MacDonald and Conrad Lajoie. They go to Cornwall this Saturday for district play.

Zone G-4 comprises seven branches, Hawkesbury, Alexandria, Apple Hill, Lancaster, Cornwall, Long Sault and Finch. H. J. Summers, Long Sault. is chairman of leadership and development.

Showed Well In EOSSA Wrestling

Wrestlers from Glengarry District High School garnered 13 points and placed 12th in EOSSA wrestling at Smiths Falls on Saturday. The home school took first place with 87 points while Hawkesbury finished second with 70.

Michel Depratto placed second in the unlimited weight class to earn an Olympic medal. Paul Sicard earned a medal for his fourth place in the 179-194 lb class. Claude Pilon and Daniel Theoret lost their matches but Coach Jean Yves Jeaurond reports his team showed promise despite its lack of experience. Some of the schools have been participating for years while this was the first try for GDHS.

School Hockey Tourney At Maxville

Sixteen teams representing Eastern Ontario high schools will participate this weekend in the annual invitational hockey tournament at Maxville. Play will be from 4 p.m. Friday through Saturday for the Maxville Lions Club trophy which will be defended by Northwood School of Lake Placid, NY.

The Student Council of Maxville High School sponsors the event and entries will be from the home school, North Stormont at Finch; Rockland, Vankleek Hill, Casselman, Glengarry District, Iona Academy, Mountain, Merivale and St. Pius X Secondary, Ottawa, Osgoode District, Hawkesbury, South Carleton, South Grenville at Prescott, Laurentian High at Lachute and Northwood School, Lake Placid.



BROOMBALLERS CHAMPS AT KEMPTVILLE—The Brown Shoe team of the Alexandria broomball loop showed its class recently at Kemptville when it took top honors against 15 area teams in that town's first annual broomball tournament. The local team won 10-0 over Brockville; 2-1 over Morewood; 2-0 over South Gloucester and 7-1 in the final against Kemptville Horne Hardware. From left to right (kneeling): Andy Couture, Jack Smith, Marcel Quesnel, team manager, Quenneville, Captain Leo March, Gerald Flaro, Robert Michaud; standing, Jean M. Leduc, Russell Raymond, Pierre Decoste, Gerald Cuerrier, McGill, Jean-Paul Claude, Philip Dumouchel, Buddy Thomas, Henry Dumouchel, John Vincent and Ed Phillips, superintendent of Brown Shoe, Alexandria. Play-offs in the men's broomball league start Monday with Menard Construction meeting Glengarry Sportswear and North Lancaster testing Brown Shoe. The lady broomballers end their schedule next Wednesday and final series for both men and women open March 2nd. —Photo courtesy The Kemptville Advance

Hill Rink Took Bonspiel Honors

A rink skipped by Mac McIntyre, Vankleek Hill, took top prizes in the men's invitational bonspiel of Alexandria Curling Club in Saturday's playdowns. A Lachute rink skipped by Carl Rodger was runner-up.

In the consolation event, honors went to a Ste Anne de Bellevue foursome skipped by George Field which defeated Theo Dandurand's Ormstown rink.

Forty-six rinks participated in the week-long competition which proved most successful. Keith MacMillan was chairman of the event.

Rinks playing in the finals were made up of:

Vankleek Hill—Ralph Burke, Harold Moran, Al Dunsmore, Mac McIntyre, skip.

Lachute—Jim Hay, Randolph Miller, Edgar Pollock, Carl Rodger, skip.

Ste Anne de Bellevue—Harry Moore, Bob Frost, Bill Entwistle, George Field, skip.

Ormstown—Bob Primeau, Gilles Primeau, Gerard Brunet and Theo Dandurand, skip.

A one-day mixed bonspiel is planned at the local club on March 7th to which eight outside rinks will be invited.

School Hockeyists Beat Lachute

Glengarry District High School met Lachute here on Monday evening in an exhibition hockey game that wound up 5-2 for the home town squad. The score sheet lists 56 minutes penalty time so it must have been rather a lusty battle.

The scorers for Alexandria were all singles by Glen Bethune, Raymond Poirier, Jean Louis Menard, Mike Kelly and Donnie Morris. Bruce McLean and Jimmy Duncan counted for Lachute.

Local Hoopsters Top Maxville

For the first time this year both the junior and senior GDHS basketball teams won on the same day. The juniors outscored Maxville 77-11. Luc Lacombe was high man for the game, picking up 16 points. He was followed closely by Brian Brodie with 14 and Peter Benn with 12.

In the senior encounter, the local boys with a productive offence and a stingy defence defeated Maxville 88-4. Geoff Mosher picked up 30 points, Paul Masson had 18 and Brian Libbos notched 12 points.

Friday evening the seniors continued their winning ways by upsetting (and they were upset) the teachers 65-53. Scoring for the seniors were G. Mosher 17, P. Masson 15, K. Parson 11, L. Ladouceur 10, B. Libbos 8, and M. McGillis and D. O'Brien, 2 apiece. For the teachers. A. O'Brien had 14, L. McCallum 12, J. MacDonell 11, D. Moore 10, and S. Fraser and R. Legault had 3 apiece.

On Tuesday the teams motored to Char-Lan where Char-Lan juniors won 36-28 and Alexandria seniors won 51-41. Top scorer in the senior game was Geoff Mosher with 20 points.

Glens Eliminated

Alexandria's Junior Glens were eliminated from further action in league play-offs, Friday night, when they lost their third straight game to Prescott.

ALEXANDRIA COMMUNITY CENTRE PROGRAM

Thursday, 19—

1-2—St. Joseph School
5-7—Girls' Broomball
7.30-10.30—Men's broomball (playoffs)

Friday, 20—

1-3—Perpetual School
4-5—School Broomball
5-6—Midget All-Star practice
7-9—Public skating
9.30-11.00—Adult education . . hockey

Saturday 21—

8 a.m.-6 p.m.—Minor hockey playoffs
7.30-10.30—Jr. "C" playoffs

Sunday 22—

7 a.m.-12 noon—Minor hockey playoffs
1.30-5.00—Jr. "C" hockey playoffs
7.00-9.00—Public skating

Monday 23—

1-3—The Alexander School
5-7—Girls' broomball
7.30-10.30—Men's broomball playoffs

Tuesday 24—

4.15-5.15—High School teachers
8.00-9.00—High School practice

Wednesday 25—

9.30-10.30—Free, Retarded School
3.30-5.00—Public skating, free
5.00-6.00—Alex. peewee practice
7.00-9.00—Ladies' broomball
9.00-10.00—Bantam All-Star practice

BONNIE GLEN PAVILION

NOW OPEN

UNDER NEW MANAGEMENT OF
MARCEL LANTHIER

for

DANCES - BANQUETS
WEDDING RECEPTIONS, ETC.

FOR RESERVATIONS
Tel. 525-2646, from 3.30 to 8 p.m.

7-tf

Free LP's

Friday, February 20th

the Alexandria Community Centre will give away four popular L.P.'s to the

25th, 50th, 75th and 100th

person entering the arena at the

FRIDAY NIGHT
Public Skating

SPECIALS

— at —

SALON BEAUTE
YOLANDE'S
BEAUTY SALON

78 Main, Alexandria Tel. 525-2296

Shampoo and Set for only $2.00	Shampooing et mise en plis $2.00
Set only $1.50	Mise en plis seulement $1.50
All Perms Reduced as low as $4.75	Permanente aussi bas que $4.75

Carnival - Love - Alexandria

STOP! SACRED HEART PARISH HALL
LOOK! SATURDAY, FEBRUARY 28, 1970
LISTEN! "THE CROSS
O
A
DECISION"

Special Features

DANCE FROM 7 to 1
FREE DRINKS
FREE SLEIGH RIDE DURING DANCE (8 to 11)
FREE PASS TO OUR DANCE IN ST-ISIDORE, on MARCH 7, FOR EVERY COUPLE
"SPOT DANCE" PRIZES (12)
"NEW PSYCHEDELIC DECOR"

FREE BUSES LEAVING FROM (at 6.30 p.m.)
CHAR-LAN HIGH SCHOOL
HAWKESBURY HIGH SCHOOL
VANKLEEK HILL HIGH SCHOOL
CASSELMAN HIGH SCHOOL
RIGAUD—ECOLE ST. FRANCOIS
ST. ISIDORE ARENA
We will pay all the buses we can fill

N.B. -- Coming back right after dance

TICKETS ON SALE AT THE FOLLOWING PLACES

Prices: (Tickets $1.50) (At the door $2.00)

"Mike's Restaurant" — Lancaster
"Holiday Motel and Restaurant Ltd. — Hawkesbury
The "White Palace" — Vankleek Hill
Casselman High School (see Renald Theoret)
"Restaurant Louise" — Rigaud
"Peppy's Restaurant" — St-Isidore

7-2c

TOWNSHIP OF CHARLOTTENBURGH
TENDER FOR CONTRACT
Nos. 125, 127 and 128

THREE DRAINAGE SCHEMES COMBINED AS ONE CONTRACT

SEALED TENDERS MARKED "Tender for Contract Nos. 125, 127 and 128" will be received by the Township Clerk until 5.00 p.m. (local time).

MONDAY, MARCH 2nd, 1970

for the construction of three drainage schemes in the Township of Charlottenburgh. The improvement involves 33,340 feet of drain with the quantities as follows:

	Earth Excavation (cu. yd.)	Culverts (lin. ft.)
MacDonald Drain	11,407	154
Sandilands Drain	9,055	132
Jos. Chretien Drain	4,530	88
Totals	24,992	374

A certified cheque made payable to the Corporation of the Township of Charlottenburgh in the amount of 10% (or greater) of the total tender bid must accompany each tender.

Plans, specifications and tender forms may be obtained either at the office of the Engineer or at the office of the Township Clerk upon payment of fifteen ($15.00) dollars in cash or by certified cheque made payable to the Engineer which is not refundable. Lowest or any tender not necessarily accepted.

R. M. KOSTUCH ASSOCIATES LTD.,
Consulting Engineers,
238 King Street W.,
P.O. Box 663,
Brockville, Ontario

R. C. GAGNE, Township Clerk,
Williamstown, Ontario.

7-1c

SHOP and SAVE

— AT —

LIONEL LAUZON'S GROCETERIA

Main St. North (Station) Alexandria Tel. 525-2987

WEEKEND SPECIALS, FEB. 19, 20, 21

Bravo MEAT SAUCE, 14 oz.	2 for 65c	Robin Hood FLOUR 5 lb. bag	2 for 1.00
Bravo PLAIN SAUCE, 14 oz.	2 for 55c	Granny's BUTTER TARTS 1 doz. reg. 89c	75c
Surget MACARONI and SPAGHETTI, 2 lb. cello	2 for 69c	Large head LETTUCE	2 for 49c
Aylmer Sweet WAFER and Sweet MIXED PICKLES 15 oz.	2 for 59c	POTATOES	10 lbs. 49c
Miracle WHIP	32 oz. 59c	Fresh Grade A CHICKEN, 3 to 4 lbs.	lb. 37c
COFFEE-MATE	6 oz. 49c	RIB STEAK	lb. 99c
Kadona TEA BAGS	"100" 69c	Legrade BOLOGNA, whole or half	lb. 39c
Lipton Chicken Noodle SOUP MIX	2 boxes 49c	Loose Regal SAUSAGES	lb. 57c

We have a good assortment of Fish for Lent. We sell Government Inspected Meat. Fiesta Stamps given with ea. order

FEBRUARY SPECIALS

— AT —

VANKLEEK HILL 678-3220 SINCLAIR SUPPLY CO. LTD. HAWKESBURY 632-2834

QUALITY BIRCH!
KITCHEN CABINETS

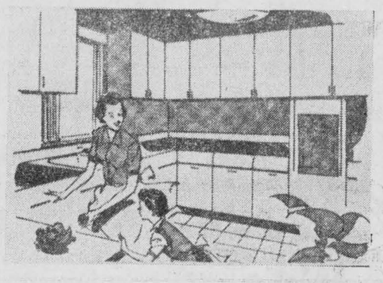

ARBORITE OR FORMICA TOPS ! !

Quality features throughout make these cabinets a value you must see! All tops in a good choice of colours!

COMPARE QUALITY! COMPARE PRICE!

Compare Anywhere . . . Then Save At Sinclair. Custom Designed Cabinets Available Too On Special Order— All Sizes ! !

	NATURAL BIRCH	PREFINISHED BIRCH	PREFINISHED PROVINCIAL
72" UPPER UNIT With 4 Doors	$51.75	$62.55	$68.25
72" SINK BASE 3 Doors — 5 Drawers	$104.95	$115.80	$127.95
96" UPPER UNIT With 6 Doors	$62.90	$77.85	$85.80
96" SINK BASE 5 Doors — 7 Drawers	$138.45	$152.40	$169.15

SOCIAL and PERSONAL

Mr. and Mrs. Zepherin Viau have returned from a three week vacation in Acapulco, Mexico.

Miss Gail Hay of Carleton University spent the weekend at her parental home in Dalkeith. Ranald Hay is again a patient in Glengarry Memorial Hospital.

A. J. McIntyre, Apple Hill, has returned home after spending a vacation in South West Florida.

Mrs. Verna Morris, Ottawa and Ian Morris of Peterboro, spent Saturday the guests of Mrs. J. J. Morris.

Miss Mary McDonald, nurse-in-training at Montreal General Hospital, spent the weekend with her parents, Mr. and Mrs. Alex McDonald.

Glen Slater has just returned from a two-week course in French language training at the Ontario Civil Service Commission in Toronto.

Alex MacDougall of Lebret, Sask. spent a few hours with Mr. and Mrs. Archie O'Connor while en route home from Africa.

Mrs. D. D. MacKinnon spent the weekend in Pointe Claire with her sister, Miss Hattie Campbell.

Dr. Dolan, Alex DaPrato and Misses Irene and Millie McKinnon have just returned from a holiday in Florida.

Mr. and Mrs. S. W. Black, Bruce Black and Miss Adrienne Burns, all of Guelph, were weekend guests of Mr. and Mrs. Brian Black of Green Valley.

IN ALEXANDRIA

IT'S

MARCEL TV - FURNITURE

369 Main Street South

Tel. 525-3692 Alexandria

5-tf

CHEZ BERNICE RESTAURANT

GREEN VALLEY

NEW HOURS Until April 1st, 1970

Open Mon., Tues., Wed., Thurs.
8.30 a.m. to 8.30 p.m.
Fri. and Sat., 8.30 a.m. to 2.00 a.m.
Sun. 11.00 a.m. to 8.00 p.m.

MRS. FRANCOISE LEROUX, Green Valley

7-1p

Ecole De Dance

MARGUERITE ET ANDRE

Tel. 373-4966 106 Ave. Grande-Ile, Valleyfield, Que.

Learn to dance with Marguerite and Andre Primeau
All the popular dances, such as
CHA CHA, FOX TROT, WALTZ, SWING, RHUMBA, ETC.

NEW COURSES STARTING
THURSDAY, MARCH 5th
AT 8 P.M.
ST. JOSEPH'S SCHOOL, ALEXANDRIA

for further information please contact
MRS. GUY DECOSTE
TEL. 525-1930

COME IN AND SEE OUR

SPRING Jump Suits

CO-ORDINATED TOPS and SLACKS
PANT DRESSES, DRESSES
ARRIVING DAILY

BETTER QUALITY — BETTER PRICES
SAVE AT

VIAU'S

LADIES AND CHILDREN'S WEAR

Green Valley Tel. 525-2992

Carnival Sale Still on
DRESSES ..... $5 and $10

SKIRTS and SLACKS ..... 1/2 PRICE

Many Other Articles

WEEKEND SPECIALS, FEB. 19, 20, 21

Fresh
CHICKEN LEGS OR BREASTS ..... lb. 55c

Legrade
BOLOGNA, whole or half ..... lb. 39c

Frozen
BEEF STEAKETTES ..... lb. 69c

Frozen Chinese Style Dinner 14 oz.
CHICKEN CHOW MIEN No. 3 reg. 79c ..... for 59c

Rose Dale ;
KERNEL CORN, 14 oz. tins ..... 3 for 49c

Derby
DOG FOOD 15 oz. tins ..... 9 for 99c

McIntosh
APPLES ..... 5 lb. bag for 49c

We have a good variety of fish on hand
Come in for best prices

MELOCHE & SABOURIN

Tel. 525-1295 WE DELIVER Tel. 525-1295

We Reserve Right to Limit Quantities

Club Choses Name

The second 4-H meeting began with suggestions for the club name. From the entries was chosen the name "Cotton Coolies", suggested by Patsy Bradley.

Mrs. Baxter led in a discussion of cotton fabrics and finishes. We then measured each other to find our figure type and size. Mrs. Brown later demonstrated pattern alterations.

Sewing Course In Glen Nevis

Last Monday evening 19 girls from the area of Glen Nevis and Dalhousie attended the first meeting of the 4-H home economics club. The topic for this course is "Cottons may be smart". Mrs. Mary McLeod (7th Con.) and Mrs. Chris McRae, will be the instructors.

The meeting was held at Mrs. McLeod's home where we elected Kyle McDonell as our president. The meetings will be held on Thursdays and after the course is completed this group, along with others in the area, will show their projects at an Achievement Day in Alexandria.

Girls Club Elects Officers

The first meeting of the McCrimmon 4-H girls' club was held at Glenda MacMillan's home on Feb. 9th. The leaders for this course are Mrs. Douglas MacMillan and Mrs. Robert Campbell. After repeating the 4-H pledge, new members Patti Campbell and Margaret Dewar were welcomed. The collection amounted to $1.85.

Our officers for this club are: President, Phyllis MacMaster; treasurer, Cathy MacGillivray; press reporter, Dawn Campbell.

We decided to have a "floating secretary". We discussed topics relevant to our course "Cottons may be Smart". We also talked about our topic for Achievement Day, "Good qualities in Cottons".

School Group Met

On the evening of Feb. 16th, the "Home and School" of Laggan Public School held its second meeting and president Campbell MacDonald was pleased by the number present. After the business part of the meeting, Mr. MacSweyn endeavored to clarify the curriculum of the school and a question and answer period followed.

The ladies were asked to collect labels in order to obtain a coffee maker for the school's use. These could be sent to Mrs. R. D. MacLeod or to the school. A film entitled "Anatomy of an Accident" was shown. Lunch was served to end the meeting.

WE REPAIR
Watches
and
Electric Shavers
Work Guaranteed
BRUNO PIGEON
JEWELRY and SMOKE SHOP
Complete Line of Jewellery
13 Main Street Alexandria

Garry
THE BEST IN SCREEN ENTERTAINMENT

WED.-SAT. FEB. 18-21
"Chitty Chitty Bang Bang"
Dick Van Dyke,
Sally Ann Howes
— ALSO —
"Yours, Mine And Ours"
Lucille Ball, Henry Fonda

SATURDAY MATINEE
FOR THE KIDDIES ! !
"Chitty Chitty Bang Bang"
PLUS 3 CARTOONS

SUN.-TUES. FEB. 22-24
"IF"
Malcolm McDonell
Christine Noonan

ADMITTANCE RESTRICTED TO PERSONS 18 YEARS OF AGE OR OVER

— AND —
"BLUE"
ADULT ENTERTAINMENT

WED.-SAT. FEB. 25-28
"Hell's Angels '69"
Tom Stern, Jeremy Slate
ADULT ENTERTAINMENT
— PLUS —
"The She Beast"
ADULT ENTERTAINMENT

Crown Queen At Green Valley

The school auditorium at Green Valley was filled to capacity Friday night for the opening of the First Winter Carnival.

The six contestants, introduced by Sister Jeannine Sauve, were led to the stage by Elaine Ouellette,, majorette, bonhomme carnaval, Manon Charbonneau, Louise Secours, majorette, Mrs. Viviane Lefebvre, Mrs. Hortense Charbonneau, organizers.

Pretty Louise Deschamps, Grade 7 student, was crowned Queen for the first carnival at Green Valley. Louise, 12-year-old, is the daughter of Mr. and Mrs. Marcel Deschamps, Green Valley. For her speech in French and English she chose to talk on "Mon Papa". Then she sang "Les Trois Cloches". She cried as Diane Dubeau, Alexandria's 1969 Queen, crowned her queen.

First runner-up was 13-year-old Linda Seguin, Grade 8 student, daughter of Mr. and Mrs. Rene Seguin, Green Valley. She spoke on "Disneyland" and sang "Bleu Bleu. l'amour est bleu."

Second runner-up was 12-year-old Pauline Ouellette, Grade 7, student. She is the daughter of Mr. and Mrs. Raymond Ouellette.

The other contestants were Gisele Roy, daughter of Mr. and Mrs. Roger Roy, Lynne Beaupre, daughter of Mr. and Mrs. Roland Beaupre, Jean Shago, daughter of Mr. and Mrs. John Shago, all of Green Valley.

Judges included Sister Angeline Moreau, csc, Alexandria, Brother Claude Brunet from Summerstown, Diane Dubeau, Mr. and Mrs. Hector Duhamel, Ottawa.

The girls were also asked to answer impromptu questions to help determine poise and personality.

While the judges were making their decision for Queen, the audience was entertained by a comedy presented by Grade VII students under the direction of Sister Alma Lacroix.

The carnival continues after the 11.30 mass on Sunday.

Minor Playoffs

Saturday, Feb. 21, 1970

ATOMS—SEMI-FINALS
8.00 a.m.—Alex. W. vs. Alex. E.
9.00 a.m.—Lancaster vs. Lochiel

MIDGETS—SEMI-FINALS
10.00 a.m.—Alexandria vs. Lochiel
11.00—Lancaster vs. N. Lancaster

SPRITES—
12.00 noon—Lochiel vs. Maple L.
1.00 p.m.—Lancaster vs. G. Valley (1st game quarter finals)
2.00 p.m.—Canadiens vs. N. Lan. (1st of 2 game total goals, semi-finals)

PEEWEES—
3.00 p.m.—G. Valley vs. Alex. N.
4.00 p.m.—Gl Robertson vs. Alex. S (1st game quarter finals)
5.00 p.m.—St. Raphael's vs. Lan. (1st of 2 game total goals, semi-finals)

JUNIOR C—
7.30 p.m.—Alex. vs. Lochiel
9.00 p.m.—St. Raphael's vs. Lan.

Sunday. Feb. 22

BANTAMS—
8.00 a.m.—Alexandria vs. Flyers (1st of 2 game total goals, semi-finals)
9.00 a.m.—Glens vs. Glen evis
10.00 a.m.—Lancaster vs. G. Valley (¼ finals)

JUNIOR C—
1.30 p.m.—St. Raphael's vs. Lan.
3.00 p.m.—Alexandria vs. Lochiel

FINAL TEAM STANDINGS

ATOMS—

	W	L	T	Pts
Alexandria W.	8	2	2	18
Lancaster	7	4	1	15
Lochiel	3	6	3	9
Alexandria East	3	7	2	8

SPRITES—

Canadiens	8	2	0	16
North Lancaster	7	2	1	15
Lancaster	5	4	1	11
Green Valley	2	4	4	8
Lochiel	2	6	2	6
Maple Leafs	1	7	2	4

PEEWEES—

St. Raphael's	8	3	1	17
Lancaster	7	3	2	16
Alexandria South	7	5	0	14
Glen Robertson	6	5	1	13
Green Valley	3	8	1	7
Alexandria North	2	9	1	5

BANTAMS—

Flyers	9	2	0	18
Alexandria	8	2	1	17
Green Valley	7	2	2	16
Lancaster	3	7	1	7
Glens	3	7	1	7
Glen Nevis	0	10	1	1

MIDGETS—

Lochiel	8	4	0	16
Lancaster	6	5	1	13
North Lancaster	5	7	0	10
Alexandria	4	7	1	9

JUNIOR "C" —

St. Raphael's	6	2	3	15
Lochiel	5	3	2	12
Lancaster	4	4	3	11
Alexandria	1	7	2	4

the store for Brides
Voque
502 Montreal Road
Cornwall



CARNIVAL PRIZES

Any merchant wishing to donate prizes to the Carnival Queen and/or her Princesses are welcome to contact

PAUL POIRIER

Gifts already promised: Filion Jewellers, a travel clock for the Carnival Queen. Robert's Beauty Salon will provide free hair grooming for all the candidates plus a wig for the Queen and hair pieces for the two Princesses. Mr. and Mrs. J. P. Touchette, Lady's Wrist Watch. Leroux Automobile, Stuffed Poodle. J. Clement Furniture, Travel Kit Model Iron. Bruno Lalonde, A piece of clothing for each of the six candidates.

Menard Fairway Centre is giving away a 3-piece set of luggage as a door prize at Crowning of the Queen night.

tf

Mrs. S. P Bennett Died At 84

A native of the Glen Norman area, Mrs. S. P. Bennett died at Belle River. Ont., where she had resided since 1945. She was the former Mary Marcella (Maude) MacDonald.

Mrs. Bennett was born at lot 28-8th Lancaster, a daughter of Mr. and Mrs. Hugh P. MacDonald. In 1914, at Montreal, she married Simon Peter Bennett and they resided in that city until moving to Detroit in 1940. Five years later they moved to Belle River, Ont.

Her husband predeceased her and she is survived by two daughters Mrs. Eileen Mooney and Mrs. Rita Malloy of Highland Park, Mich. Another daughter, Mrs. Jean Small predeceased her as did a son, Donald R. Bennett who was killed in the Battle of the Bulge in 1945.

Four brothers also survive, Msgr. R. J. MacDonald, Cornwall; James Allan of Belle River; Donald and Wilfred of Detroit. Ten grandchildren and eight great grandchildren also survive.

The first day of her wake was the 25th anniversary of her son's death in action.

Funeral and interment were at Belle River.

Minor Hockey

by Mrs. Mervyn MacDonald

At a meeting of the Association held Monday evening it was decided that the boys on each team would vote for the players they thought should receive the four most valuable player awards in each division. These names will be submitted to a committee composed of Harry Main, Keith McKay, Emile Hurtubise, Archie McDougall and President Jos. MacGillis who will make the final decision.

Instructor Tony MacDonald would like to advise all coaches to be sure their captains and alternates on each team are appointed and aware of their privileges prior to the start of play-offs.

The president advised all the coaches to have at least one or two adults accompany them on out of town trips to assist them with with matters that might arise. If for example a player is injured during a game he might need the attention of another supervisor as a coach cannot leave his team during a game. Surely there are some concerned parents who will volunteer.

Junior C Hockey

by Mrs. Mervyn MacDonald

The Junior C semi-finals began last Saturday night with Alexandria vs. Lochiel and St. Raphael's vs. Lancaster in a best out of five series.

Spectators described the St. Raphael's-Lancaster bout as the best hockey they had seen in the Community Centre in the past two years. It had speed, balance and color and the 5-1 score in favor of St. Raphael's was a big tribute to Billy Jacobs outstanding job in nets. Goals were by Kevin McGillis, Ian and Ewen MacLeod, Jacques Cusick and Donnie McRae while Serge Bedard marked for Lancaster. There were two penalties per side.

The Lochiel boys downed the town 5-1 in their tussle in a less exciting contest as Alexandria failed to add to their lone goal in the first period by Jerome Poirier. Lochiel goals were by Tom Robinson, Barry MacSweyn an d a hat trick by Donnie Morris.

However in Sunday afternoon's double header the excitment switched to the boys from the northern end of the division when Alexandria pulled a tie-breaker on Lochiel in the last four minutes of play to wind up on the top side of a 4-3 score. Rodney Shepherd got the winning goal in addition to a previous one with Jean Louis Menard and William Villeneuve each netting one. For Lochiel Donnie Morris scored two, Raymond Poirier one.

The St. Raphael's-Lancaster game was something of a walkaway for the former as Lancaster lacked five of their dependables due to their involvement in another league. This is a sad example of what happens when players try to get in two arenas in one season—it seems to work out all right during regular season but invariably come play-off time the games are going to co-incide, with one of th e coaches seeing his team collapse just when it comes time to prove their worth. Mike Prieur got the Lancaster marker with the St. Raphael's six counted twice by Jacques Cusick and once each by Kevin McGillis. Donnie McRae, Melvyn McLeod and Serge Rogon.

The double headers continue this coming Saturday night and Sunday afternoon as per schedule listed in the minor hockey column.

JOANETTE Textiles

Green Valley 525-1282

We have in stock a large assortment of

Drapery Material
beautiful printed
Baptise, Terylene, Fortrels
Fibreglass, Antique Satin
Sailcloth
very low prices
in the latest shades at
We also have some
ready-made drapes

Our sale is still going on

Now is the time to buy, for your Easter outfit. We have polyester crimpknits in two tone colors. very beautiful for spring.

7-1c

NEW ENTERTAINMENT
— AT —
Atlantic Hotel
STATION — ALEXANDRIA
VIKI "G"
Lovely Girl Singer
THURS., FRI., SAT. and SAT. AFTERNOON
FEBRUARY 19, 20, 21
Support the Alexandria Carnival Feb. 27, 28 Mar. 1st

Super Specials
— AT —
LEFEBVRE'S FOODORAMA

525-3502 Lochiel St. Alexandria 525-3501

- MEAT -

LEAN CHUCK HAMBURG ..... lb. 79c
BLADE ROAST blade removed .... lb. 63c
BONELESS STEW ..... lb. 79c
LEGRADE BACON ..... lb. 95c
SHORT RIB ROASTS ..... lb. 69c
M.L. BOLOGNA, by the piece ..... lb. 39c

GROCERIES

CLARK'S TOMATO JUICE 20 oz. ..... 8 for 1.00
LIPTON CHICKEN NOODLE SOUP, env. 8 for 1.00
GLOBE DESSERT PEARS 19 oz. ..... 3 for 79c
SCOTTIES FACIAL TISSUE pkg. of 400 .... 3 for 89c
VIVA TOILET TISSUE ..... 6 rolls for 89c
KADANA TEA BAGS pkg. of 100 ..... only 69c
Shirriff JELLY POWDERS, asst. 3 oz. pkg. 10 for 1.00
SUNLIGHT LIQUID DETERGENT 24 oz. ....2 for 89c
AYLMER SWEET WAFER PICKLES .... 15 oz. 29c
PURITY FLOUR, reg. 89c ..... 7 lbs. 65c

FRUIT and VEGETABLES

CELERY ..... each 33c
LETTUCE ..... 2 for 39c
GRAPEFRUIT ..... 6 for 55c
LANTHIER BEANS reg. 45c special 39c or 3 for 1.00
LANTHIER BREAD, 24 oz. ..... 5 for 95c
JULIEN FRESH ASST. PIES ..... 3 for 1.00

Menard Fairway Centre

ALEXANDRIA, ONT. ST. ISIDORE, ONT.

The Greatest
Clearance Sale
Alexandria has ever seen

LIMITED STOCK — LIMITED TIME — HURRY

PANTIES
Girls' cotton panties, 2-6x.
17c

PILE JACKETS
Girls' 3-6x. Reg. to 12.99.
5.00

SNOWSUITS
One piece, 1 to 3
2.97

GIRLS' COATS
Full length pile coats, white. Size 3 only.
1.88

LINED PANTS
Thermal lined pants. Sizes 2 to 6x. Reg. 3.99.
1.97

SUBURBAN COATS
Girls' 4-6x. Reg. to 13.99.
6.97

BONNETS
Leather or wool bonnets, 1-6x. Reg. to 2.97.
88c

LEATHER MITTS
Genuine leather with elastic cuffs.
97c

Thermal Underwear
Boys' 8 to 16.
TOPS 77c
DRAWERS 97c

GRAB TABLE
Drastic reductions, unbelievable savings. Get there fast!
1.00

FUR HOODS
Fun furs. Reg. 4.99.
1.97

Ski-Doo HELMETS
A real protection for sports.
5.97

MEN'S PANTS
Working pants, green or blue Jeans. Broken sizes.
1.97

Ladies' JACKETS
Pile trimmed with leather. Reg. 22.99.
5.00

BOYS' JACKETS
Schuss nylon. Sizes 4 to 6.
2.57

TUNICS
Navy blue tunics. Sizes 7 to 14.
1.00

WINTER BOOTS
All our stock has been reduced further. Save now for next year.

FAMILY ALLOWANCE CHEQUES
Pick up your free gift when cashing your cheque on purchases of $3.00 or more.

News from Here and There

DALKEITH

Mansel Hay and his mother left Dorval Airport on Saturday for a stay in Florida.

Miss Marian MacNaughton, nurse-in-training at the Ottawa Civic Hospital, spent the weekend with Mr. and Mrs. Clifford MacNaughton and family.

The Misses Margie and Carol MacGillivray of the Florence Nightingale School of Nursing, Toronto, spent the weekend at their parental homes.

Mrs. Arthur MacMillan of Glen Sandfield, spent last week with Mr. and Mrs. Dougal MacLeod and Campbell.

Miss Sadie and Donnie MacMillan are occupying Mr. and Mrs. D. A. MacGillivray's home for the winter months.

The WMS held their monthly meeting on Friday at the home of Mrs. W. D. MacLeod.

Chicken pox has been prevalent in this area for the past few weeks.

KIRK HILL

UCW MET

Mrs. Stanley Vogan, president of Kirk Hill United Church Women, opened the January meeting with a poem, a New Year wish. The worship service was under the chairmanship of Mrs. Angus E. MacMillan with the theme, "Keep us faithful, keep us pure."

Minutes were read by Mrs. Keith MacMillan, sec., who also called the roll, answered with a verse with the word "pure" in it. The treasurer Mrs. Lynus MacPherson gave the financial report. The friendship sec. reported thank you letters for gifts, cards and visits made during the past month.

It was agreed to sponsor a child in 1970.

The day of prayer was announced and acceptance to the invitations to share the fellowship of this day with the UCW were read.

The Presbyterial to be held in St. Paul's United Church on February 25th was announced, Dr. Forest editor of the Observer, will be guest speaker and has chosen the topic, Crisis in our Faith, as his topic. The bus will be chartered as last year.

March 26 will be the Easter meeting.

Mrs. Keith MacMillan gave a talk on the study book "Life worth Choosing".

Lunch was served.

LANCASTER

Mr. and Mrs. Peter Fisher, Kingston, and David Fisher, Arnprior, were weekend visitors with their parents, Mr. and Mrs. Art Fisher.

Mrs. E. Hunter left on Friday last to spend a few weeks with her daughter, Mrs. Pat Hubbard and Mr. Hubbard, Greenfield Park, Que.

J. J. Cooper. Maxville, and son Lloyd Coper, St. Andrews, paid a visit to friends in this area last week.

Miss Linda Foster, Ottawa, was a guest last weekend of Mr. and Mrs. Gerald Girling and sons Pearce and Burton.

Mr. and Mrs. Donald McLachlan are visiting their son and daughter-in-law, Mr. and Mrs. Lyall McLachlan and young daughter in Hamilton.

Leonard Fourney, Kitchener, paid a visit last week to his father, Tom Fourney. en route to Montreal on a business trip.

At the annual meeting of the Ladies' Aid of St. Andrew's Presbyterian Church held last week dates were set for the spring supper for April 18th and the autumn supper Oct. 24th.

The following are the slate of officers for 1970: President, Mrs. Ken Kaye; 1st vice-pres., Mrs. Robert McRae; 2nd vice, Mrs. Leslie McLachlan; sec.-treas., Mrs. E. McPherson; conveners, Mrs. N. F. Mossop, Mrs. J. C. Watt, Mrs. A. McDonald, Mrs. J. P. Sangster, Miss Millie Mitchell, Mrs. Gordon Ferguson, Mrs. E. Ley and Mrs. A. Smith.

LAGGAN

Mrs. P. Lothian, Mrs. Harold Campbell and Jennifer, Morrisburg were recent visitors with Mr. and Mrs. Dougal E. MacMillan.

Mr. and Mrs. D. John MacMaster spent Wednesday in Cornwall.

Recent visitors with Mrs. Donald MacLeod were Mr. and Mrs. Murdie MacLean, Mrs. Donald Urquhart and Grace, Moose Creek.

Visitors with Mr. and Mrs. Norman Stewart on the weekend were Mr. and Mrs. Donald McInnis, John and Heather, Ile Perrot, Mr. and Mrs. Angus MacLeod, Ville St. Pierre, and Mrs. Donald MacLeod.

Beatrice MacLeod and Anne MacCrimmon, Queen's University. Kingston, are spending this week at their parental homes.

Dr. Gordon Cameron, Peter and Dawn, Huntingdon, visited on Sunday with his mother Mrs. Donald MacLeod.

Mrs. D. R. MacGillivray, McCrimmon, visited last week with Mrs. Duncan MacCuaig and Mrs. Gregor MacMaster.

AVONMORE

NEW PASTORAL CHARGE ELECTS OFFICERS

At the end of a momentous year of change, the congregation of St. James United Church, Avonmore, along with sister congregations in Monkland and Finch, enjoyed a very succesful program, as judged by the reports presented at the annual Congregational meeting recently.

Highlighting the year was the amalgamation of two churches into one at Avonmore and Monkland and the amalgamation of three churches into one at Finch, Berwick and Grantley. Then came the amalgamation of the two charges, Avonmore and Finch, into one Pastoral Charge.

Rev. H .A. Funge, minister, commenting to his people on the reorientation, said, "This task could not have begun had it not been for the wonderful Christian cooperation of the congregations concerned".

At the outset of the meeting Rev. Mr. Funge led in prayer, concluding with an "In Memoriam" prayer for the nine members who had passed to higher service during the year.

Mrs. James Begg was secretary for the meeting, and read the minutes of last year's annual meeting in St. James Church, Avonmore and Emmanuel Church, Monkland.

Rev. Mr. Funge presented the Session report and Charles Rielly reported for the committee of Stewards.

Other reports were given as follows, Church Treasurer, Fred Barkley, manse committee, Mrs. Elmer Park; church school, Mrs. F. C. Eligh; Canadian girls in training, Mrs. Fred Barkley; explorers, Mrs. H. A. Funge; board of trustees, W. M. Campbell; United Church Women, Mrs. F. C. Eligh, and Mrs. Elmer Park; Monkland Unit UCW, Mrs. James Begg; couples club, Mr. and Mrs. Elmer Park, AOTS Club, Melvin Ferguson and John Marjerrison and Boy Scouts, Maldwyn Watkins.

Gratifying to the membership were the increased givings to the Mission Service Fund which amounted to $2,800.60. Rev. Mr. Funge commended the congregation on the amount contributed.

Officers for the current year are as follows, Board of Elders, Dr. J. M. Pollock, Dan Campbell (honorary elders)—Milton B. Crawford, Fred Barkley, Bert Steele, Maldwyn Watkins, James Begg, W. M. Campbell, Basil Gallinger and Oran Montgomery.

Board of trustees, Rutherford MacIntyre, W. M. Campbell, R. J. Cameron, Glenn McMillan, Rupert Pollock, Dan Campbell, and Rev. H. A. Funge.

Committee of Stewards, for 3 years, Mrs. Glenn McMillan, Clarence Boyd, Charles Rielly, Mrs. James Blair, Basil Gallinger and Mrs. Cecil Helps; for 2 years, Clair Markell, Sesel Wert, Earl Cameron, Mrs. Ford MacMillan, Mrs. Lloyd Grant, John Marjerrison and Mrs. M. B. Crawford, for 1 year, Mrs. Russell Marjerrison, Alex Armour, Wesley Meldrum, Clarke McElheran, Jamieson Campbell, Chris Sporring and Mrs. Colin Kinnear.

Congregational secretary, Mrs. Cecil Helps; church treasurer, Fred Barkley; Avonmore, Finch treasurer of Pastoral Charge, Central Treasurer, Avonmore-Finch Pastoral Charge Mission and Service treasurer, Mrs. A. B. Graham; Avonmore-Finch Churches flower committees, the United Church Women; organists, Mrs. Maldwyn Watkins, Mrs. Colin Kinnear and Brian McMillan.

Missionary and service, Fred Barkley, Dr. W. M. Stevenson, Dr. J. M. Pollock, Miss E. J. Banfill, Mrs. Lloyd Grant, Mrs. Colin Kinnear, Mrs. J. B. Begg.

Chief Usher, Elmer Park; nominating committee for 1971, Jamieson Campbell, Cecil Helps, Mrs. Rutherford MacIntyre, Dr. Gordon Bennett, Glenn McMillan and Mrs. James Begg; year book committee, Glenn McMillan, Fred Barkley, Rev. H. A. Funge, James Begg, Mrs. Cecil Helps and Jamieson Campbell.

It was agreed that the Board of Trustees of Emmanuel Church, Monkland, automatically become members of the Board of Trustees of St. James Church, Avonmore, but the Board of Trustees of Monkland act alone on behalf of Emmanuel Church.

Several matters closely related to the continuing work of the church were discussed. It was announced that the church will be receiving a legacy from the estate of the late Miss Ruth Warner in the near future.

Rev. Mr. Funge thanked all the officers, the teachers and everyone who had helped make the year a success. He closed the meeting with the Benediction.

The ladies of the UCW served lunch and a time of fellowship was enjoyed.

St. Lawrence WI Met At Lancaster

The February meeting of the St. Lawrence Women's Institute was held at the home of Mrs. Donald MacMaster. Eleven members and two visitors answered the roll call with home baking that was auctioned off later in the meeting. Mrs. Dorothy Haight acted as auctioneer.

The President, Mrs. Alex Lalonde, commented on the Motto." Let the WI enrich our lives, not wear us out", and read an item from the President's Corner in the Winter 1968 "Home and Country" entitled "The Secret of Happiness is something to do" by Mrs. Everett Small, President FWIO.

Mrs. Leclerc gave a reading "Little Roads To Happiness".

A birthday card was signed by all present for Mrs. R. D. S. Neill, a member now living in Don Mills, Ont.

Mrs. Leclerc was named convener for the McArthur Trophy entry for Williamstown Fair, and the different items in the exhibit were discussed. Prize lists were given to all members present.

Mrs. Leroux and Mrs. Leclerc were in charge of the social period. Winners at games played, Miss Christina Cumming. Mrs. Alex Lalonde, Mrs. Dorothy Haight, Mrs. Marguerite Shannon, Mrs. Donald MacMaster, Mrs. Emile Leroux, Mrs. Albert Seguin and Mrs. Raoul Leclerc.

Refreshments were served by Mrs. MacMaster assisted by Mrs. John Danji, Mrs. Alex Lalonde and Mrs. Frank Fitzpatrick.

Mansel M. Hay
AUCTIONEER
Dealer in Livestock, Springers, Beef, Heifers, Horses, etc.
CALL 874-2597 DALKEITH, ONT.
3-5-7-9-tf

VANKLEEK HILL
CARNIVAL
FRIDAY, SATURDAY, SUNDAY
FEB. 20 - 21 - 22

Friday—Costume Night
Special Guests, Uncle Willie and Floyd
Go-Go Dance
Sat., 1 p.m.—Girls' Broomball Tournament
2 p.m.—Snowmobile Speed and Obstacle Races at the Fairgrounds
8 p.m.—Log-Sawing Contest
8.15—Hockey, CJSS-TV No-Timers vs. Vankleek Hill No-Stars
Buck-saw Contest, Open to anyone over 60
9 p.m.—Dance, James Nixon and Johnnie MacCaskill and Orchestra
(Adults Only) Buffet and Refreshments under LCBO

SUNDAY — PARADE AT 2 P.M.

3 p.m.—Minor Hockey
5 p.m.—Bean Supper and Coronation of the Queen.
6-2c

PROVINCE OF ONTARIO
DEPARTMENT OF MUNICIPAL AFFAIRS
ASSESSMENT DIVISION
REGION NO. 2
NOTICE
Effective : February 17, 1970
Re : Office Locations
formerly located at
City Hall and County Buildings
Pitt Street, Cornwall, Ontario
NEW LOCATION
United Counties Stormont, Dundas and Glengarry, Prescott and Russell and the City of Cornwall
132 Second Street East
Cornwall, Ontario
PHONE 933-7100-01-02-03-04
Sub-Office: L'Orignal, Ontario
Phone 675-4650
G. A. Middaugh, M.I.M.A.,
Regional Assessment Commissioner,
P.O. Box 219
Cornwall, Ontario
7-1c



Fevrier - February 27-28, Mar. 1

HOME IMPROVEMENT BEGINS WITH BUILDING SUPPLIES AND LUMBER
FOR ALL YOUR BUILDING NEEDS
CONTACT
Lancaster Lumber and Fuel
Tel. 347-3486 Lancaster
Premium KLEEN-FLO Fuel Oil
All types of heating and construction contracts arranged

WHY RENEW THE LICENSE PLATES ON YOUR PRESENT CAR? WE HAVE
Good Deals
ON GOOD CARS
— AT —
ROY'S GARAGE - GREEN VALLEY
CHOOSE YOURS FROM THESE MANY CLEAN CARS ON OUR LOT

1969 Pontiac Laurentian, V8, A, R, PS, PB. Lic. 30935N
1968 Pontiac Parisienne V-8 auto., radio, PS , PB. Lic. 54045A
1968 Pontiac Parisienne V-8 auto. PS, PB, radio. Lic. 55599A
1968 Pontiac Laurentian V-8 auto., radio. Lic. 47041A
1968 Pontiac Strato Chief, V8, A, R. Lic. 54116A
1968 Pontiac Strato Chief, V8, A, R. Lic. 54907A
1968 Pontiac Convertible V8, A, R, PS, PB, S. tape. Lic. 40895A
1967 Pontiac Strato-Chief V-8 auto., PS, PB, radio. Lic. 63223A
1967 Pontiac Grande Parisienne V8, A, R, PS, PB. Lic. 49037A
1966 Pontiac Strato Chief V8, A. Lic. 56450A
1966 Pontiac Parisienne V-8, auto., radio, PS, PB. Lic. 40316A
1966 Pontiac Laurentian V8, A, R. Lic. 56240A
1965 Pontiac Strato-Chief coach 6 cyl., auto., radio. Lic. 55728A
1965 Pontiac Strato Chief, V8, A. Lic. 56100A
1965 Pontiac Laurentian, V8, A, R. Lic. 21907A
1965 Pontiac Convertible, V8, R, PS, PB. Lic. 54023A
1965 Pontiac Laurentian, V8, A, R. Lic. 56453
1965 Pontiac Wagon, 6 cyl. A, R. Lic. X34550
1964 Pontiac Laurentian, 6 cyl., A, R. Lic. 33290E
1963 Pontiac Laurentian, 6 cyl., A, R. Lic. 56593A
1960 Pontiac Laurentian, 6 cyl. std. trans. Lic. 55530A
1964 Acadian sedan, 6 cyl., auto., radio. Lic. 38752A
1969 Viva, 4 cyl., standard trans., Lic. 56946A
1968 Viva, 4 cyl. std. trans. Lic. 55671A
1966 Viva, 4 cyl., std. trans. Lic. 74686A
1964 Viva, 4 cyl., std. trans. Lic. 26151A
1966 Buick Convertible, V8, PS, PB, R, A. Lic. 136001
1969 Beaumont sedan, 6 cyl., auto., radio. Lic. 57433A
1965 Buick Wildcat V8, PS, PB, A, PW, R. Lic. 55824A
1965 Buick LeSabre V8, A, PS, PB, R. Lic. 57670A
1965 Chevrolet Belair, 6 cyl. A, R. Lic. 56199A
1964 Chevrolet Biscayne, 6 cyl. std. trans. Lic. 56311A
1963 Chev. Bel Air, 6 cyl. std. trans. Lic. 54850A
1966 Dodge Wagon, V8, A, PS, PB, R. Lic. X35557
1966 Plymouth conv., V8, A, PS, PB, R. Lic. 55293A
1965 Plymouth sedan, 6 cyl. A, R. Lic. 162075
1965 Dodge 330, 6 cyl. A. Lic. 56282A
1969 Ford, 2 dr coach, V8, A. OPP cruiser
1963 Ford, 4 dr. sedan, 6 cyl., std. trans. Lic. 13402A
1966 Falcon Wagon, 6 cyl., A, R. Lic. X35564
1964 Comet Station Wagon, 6 cyl. auto., radio. Lic. X35567
1965 Comet, 4 dr. sedan, 6 cyl., A, R. Lic. 878969
1967 Cougar, 2 dr. hardtop, V8, A, PB, PS, R am, fm. Lic. 57812A
1965 Meteor 4 dr. sedan, 6 cyl. A, R. Lic. 61364A
1962 T-Bird 2 dr. hardtop, V8, A, PS, PB, R. Lic. 52450A
1960 GMC ½ ton, 6 cyl. Lic. 68912B
1967 Ford, Handy Van, 6 cyl., std. trans. Lic. FT1895
1963 White, 5-ton with pulp rack, trailing axle. Lic. Y41559

SCHOOL BUSES
1960 GMC Bus, 60 passenger. Lic. 66224V
1961 GMC Bus, 42 passenger. Lic. 11117B

ALL CARS WILL BE PRICED AND DELIVERED WITH 1970 LICENCE PLATES
100 - NEW CARS ON HAND - 100
FOR A NEW OR USED CAR COME TO
ROY'S GARAGE
(GREEN VALLEY) LIMITED
Highway 34 at Green Valley Tel. 525-2300

SPORTS in the GLENS



by ANGUS H. McDONELL

The time was early April 1967. The place was in the general manager's office of the Ottawa Football Club.

We were sitting across the mahogany work bench of GM John W. O'Quinn, affectionately known as "Red". We had just completed the inscription draft that was to be engraved on the James P. McCaffrey memorial trophy and later to be presented to the Alexandria Lions Club.

At this point Red O'Quinn asked me if I was able confidentially to tell him who would be the award winner and his name could be engraved at the same time and covered until the dinner announcement.

The nominee had been already decided so without any hesitation we told the Rider's GM, that the first winner was Burns McPherson.

"Burns McPherson", mused Red with a glint in his eye, "that name rings a bell. That's the high school boy you sent to our summer student camp and I wrote you advising Burns showed potential but did not qualify for a scholarship".

"Right you are" we quickly answered and went on to brief the red-head on Burns' first year showing with St. FX and tough coach Don Loney.

Our next move was to have Burns sit next to Red O'Quinn at the sportsmen's dinner so they would become better acquainted. Now to sum it all up from the student camp showing and dinner meeting, Red O'Quinn kept an eye on Burns McPherson all the way to last week's CFL meeting in Toronto where the new general manager of Montreal Alouettes on second round drafter the St. FX and Maritime College loop all star. Hamilton had Montreal's first choice due to a previous deal.

This is the era of student sit-ins and protests by youth against just about everything, especially discipline. If the teachers of any school in the Glens are confronted with such problems then as an example of attaining academic and athletic success, by hard work including holiday construction earnings and without the use of a hair dresser or a protest of any sort . . . just look to Burns McPherson.

A few short years ago when Jim Baker our then GDHS junior football coach held his first workouts a stockily built fair haired farm boy turned out. Jim, with Mount Allison basic training, noted this farm boy's natural ability and above all desire. This was Burns McPherson's baptism in football.

Burns moved up to Stan Fraser's senior crew and never looked back. It had to be football all the way because to begin with all Burns had was a pair of football cleats and a battered pair of skates in minor hockey, where he also showed promise. Someone stole his skates and with sisters and brothers in the family to be cared for, too, you just didn't go out and buy a flashy pair of CCM "tacks".

As mentioned Burns didn't earn a scholarship at the Ottawa summer student camp but it was noted by oficials that with only EOSSA "B" experience he did show some knowledge of fundamentals, a fine football physique and most important an abundance of desire and guts to stand up to the tough grind while others from better known schools fell by the wayside.

Burns did not earn brilliant school honors but did rate university entrance. When he registered at St. Francis Xavier, Coach Don Loney was aware of Burns' football marks. He was instructed to report early for training. Burns accompanied this writer to Cornwall where he trained with the Quebec junior entry and played a couple of games. Burns was later reporting because he had to work to the last hour to earn that much more money to move on to Antigonish and St. FX.

Imagine a first year student reporting to Coach Don Loney a week late! That would be the end of most careers but Loney accepted the justified reasons and never regretted doing so becaues Burns McPherson has done just about everything for St. FX except carry the water pail. Burns completed his college career in the Maritimes by being chosen their conference nominee for the Hec Creighton award that goes each year to Canada's top college football player.

Last week at the CFL meeting in Toronto Burns McPherson was drafted by Alouettes and this is what the Al's chief scout J. I. Albrecht had to say: "We took Burns McPherson from St. Francis Xavier, a cornerback who can play running back and flanker as well as place kick and punt. We would have taken him on the first round if we had the chance."

Burns was seriously thinking of majoring at Queens and playing more college football. What will he do now? McGill and Als or a straight professional football contract with Montreal? We will not speculate as we feel that when the two "Redheads" get together neither one will make a mistake.

The name McPherson will not be new in the CFL as Burns' two first cousins, Allan and Jim, sons of Donald Rod McPherson of Winnipeg, played with Blue Bombers while attending University of Manitoba.

In a few short weeks the football grads of St. FX '70 class will exchange their gridiron gear for the mortar board hats and flowing gowns. As they stroll down the campus Burns McPherson will be an exception as he will fondly hold the sheepskin in one hand and an Alouette offer of a contract in the other.

The sport fans in the Glens will attend in spirit with the McPherson family present, except one. The absent one will be looking down from heavenly heights with submerged admiration because Burns McPherson has accomplished the foregoing feats from grade school to university graduation and a pro football bid without the cherished help of a boy's best friend . . . his mother.



AT FARM SAFETY CONFERENCE—These delegates to the 12th Annual Ontario Farm Safety Conference held at the University of Guelph, February 2-4, seem to have found the travel worthwhile. From left to right: C. Arcand, Russell County; Mrs. George Kinloch, Glengarry; Mrs. Brenda Millious, Frontenac; Mrs. Peter Landry, Stormont. Mrs. John Posthumus, Frontenac; Mrs. A. Lacroix, First Vice President of the Farm Safety Council of Ontario, Russell.

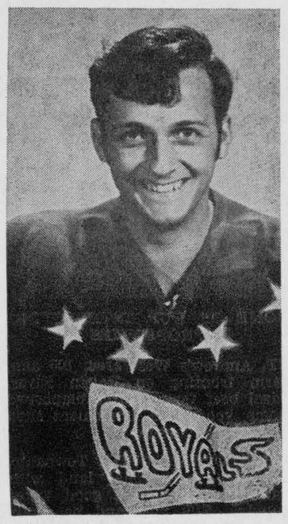

MICHEL WINS AWARD

Michel Boisvenue is another Glens' budding star athlete who is earning his spurs the hard way.

Last Thursday we were among the fans, quite a number from the Glens. who applauded enthusiastically when George Heath of CJSS announced that the Cornwall Royals Junior "A" outstanding defenceman was Michel Boisvenue.

Michel has shown great improvement, a reflection of his natural ability and desire to make good tieing in with junior "A" coaching and experience.

The playoffs are underway and Cornwall, we know, are depending a lot on Michel's play to at least get Royals by the first round. In fact an astute observer, George (J. J.) MacDonald, claims Cornwall should meet the east division winners in the Quebec finals.

JOYEUX CARNAVAL

A few loose ends will be tied up this weekend and all is in readiness for Richelieu Club members to launch their annual carnaval. The opening is this Sunday in the curling rink with the Lions providing the opposition.

The real opening highlight will be the choosing of the Carnival Queen on Tuesday and where can you find a more posh setting that the GDHS auditorium.

The next highlight is the parade on Saturday to be met by civic officials and rolling up the curtain for the major weekend entertainment of various numbers all the way from minor hockey to broom ball, chain saw cutting and tug of war.

The only trek out of town will be to the Bonnie Glen Pavilion where the dance and social evening will be held Saturday night. The last of the "big spenders" who are expected to clean up at "Little Las Vegas" on Friday night will be on hand wearing the gold watch chains and diamond tie pins (J. P. Touchette, Raymond Rochon, Donat Boisvenue and Dunc Macdonell please note).

We have been advised that an additional feature will be added to closing Sunday's race card. There will be a race open to unlimited hp snowmobiles with a $130 purse and trophy going to the winner. Races will likely consist of seven laps.

You can't go wrong by attending one of Ourtown's major sport events of 1970 . . . so enjoy yourselves . . . Amusez-vous bien.

LOOKING FOR EMPLOYMENT—
Check our Classified Ads

ODAF DATA

A report from your Glengarry Agricultural Office

by GLEN SLATER

Today's agriculture in Canada and the United States is in the infancy stage of a third agricultural revolution. The first revolution was when man began substituting Animal Power for human muscles. The second brought Machine Energy to replace animal energy and put the fruits of research into application on the farm. The third revolution, which is still in the crib and which is going to shape the future of agriculture is the farmer's adoption of skilled management techniques to capitalize on today's technology.

The farmer who does not become part of this third revolution will definitely be in the same position as a farmer today who did not move into the second stage and still uses animal power for production purposes.

The February issue of the National Geographic magazine has cited some good examples as to the impact the revolution is having on Agriculture in the United States.

The poultry industry is one of the best examples. Twenty years ago, broilers sold for 65c a pound and fried chicken was a treat for Sunday dinner. Now chicken is cheaper than hamburger and the average chicken coops are empty because the farmwife can buy dressed birds in the supermarket for less than it would cost her to raise them herself. The reason, good management and adoption of latest research findings. Now a broiler can be grown to full size in half the time and with half as much feed. Scientists know more about chicken nutrition than they do about humans.

Computers are used on many farms now to figure out rations. They decide whether to substitute, say, fish meat from Peru if the price of domestic meat and bone scraps goes up a mere dollar a ton. Such factors can be of vital importance, since a tenth of a cent per pound in the market price of broilers can mean the difference between profit or loss.

A Nebraska farmer used a computer to determine the correct location for his new feedlot. Feasibility studies were used to pinpoint an ideal location in relation to sources of feed and cattle. It also had to be central to slaughterhouses. The land had to be hilly, so quick runoff would leave dry footing for the cattle after rains. The slopes should have a south exposure, so the winter sun would work for them and they wanted a prevailing breeze for coolness in the summer. There also had to be pastureland where manure could be spread, and a place to build a drainage pond which would keep runoff from polluting nearby streams.

The agricultural research that is going on is tremendous. Drugs have been produced that when sheep are dosed, the wool can be pulled off by hand, eliminating shearing. A variety of tomatoes has been developed to fit the harvesting machine. They must mature all at the same time and stay ripe longer. They have to be sturdier to withstand maching handling. The screwworm which used to be a major threat to the cattle business in Texas has been controlled by the releasing of billions of sterilized males which mate with females who subsequently lay infertile eggs. All the different new techniques and discoveries are too numerous to mention.

One of the major discoveries which could help feed the world was the development in Mexico of a strain of wheat that within a decade shifted Mexico from an importer to an exporter of wheat. Mexican wheat, crossed with native strain in other areas, could revolutionize grain production in many parts of Asia.

Future farmers must use these latest techniques and must join this new Managerial Revolution or they may awaken with a striking revelation. The revelation being that they can no longer afford to stay on the farm.

They say that even if money grew on trees, a few smart birds would get most of it.

WINNERS IN THE
LIONS 300 CLUB

13th WEEK
$20 EACH

29—Mrs. Marc Lalonde
223—Gilles Lefebvre
139—Mrs. Ovila Rochon
283—Real Huot
208—Leo Lemieux

REQUIRED BUSHLOTS
PREMIUM CASH PRICES PAID FOR GOOD HARDWOOD BUSH
FAIRLANE LUMBER LIMITED
BOX 37 HAWKESBURY, ONTARIO
OFFICE EVENING
613-632-2041—613-632-7141 613-632-7406—613-632-7208
3-tf

WEEKEND SPECIALS
VIANDES
SABOURIN MEATS
G. SABOURIN, Prop.
Main St. South — We Deliver — Tel. 525-1818
Fresh Chicken LEGS or BREASTS lb. 49c
Legrade Smoked PICNIC HAM lb. 59c
Fresh PORK RIBLETS lb. 49c
Burns Vac. Pkg. CAMPFIRE BACON lb. 95c
Blade or Chuck ROAST BEEF lb. 65c
WE SPECIALIZE IN CUSTOM CUTTING AND WRAPPING
ENQUIRE ABOUT OUR SPECIAL PRICES ON FREEZER MEATS



ALL OUR PERMANENTS AND HAIRPIECES
ARE NOW ON SPECIAL
OPEN THURSDAY and FRIDAY NIGHTS
69 Main St. S. Alexandria Tel. 525-3831
ENCOURAGE YOUR ALEXANDRIA CARNIVAL

GHISLAIN E. SEGUIN & ASSOCIATES LTD.
Consulting Engineers
Sewage Disposal, Structures, Mechanical, Electrical, Special Studies, Sewers, Waterworks, Roads, Sidewalks, Bridges, Culverts, Drainage, Reports, etc.
207 WILLIAM STREET HAWKESBURY, ONT.
TEL. OFFICE 632-7061 RESIDENCE 632-7170
22-tf

VOGAN BARBER SHOP
VANKLEEK HILL
Now RE-OPENED
AT REGULAR HOURS
W. R. VOGAN
VANKLEEK HILL


TEL. (613) 678-6548
ST. BERNARDIN, ONTARIO
AUTHORIZED CASE DEALER
MARLEAU GARAGE
FARM IMPLEMENTS & LIGHT EXCAVATION EQUIPMENT
12tf

NOTICE
Annual Meeting

The Seventy-fifth annual meeting of the members of the Glengarry Farmers' Mutual Fire Insurance Company will be held on

SATURDAY, the 28th day of FEB. 1970

at their office, Alexandria, Ontario, at the hour of 1.30 o'clock p.m., for the purpose of electing three directors.

A statement showing the affairs of the company on the 31st day of December, 1969, will be presented and read, exhibiting receipts and expenditures, assets and liabilities.

A. J. McDONALD, Secretary
S. J. McLEOD, President
7-2c

APPLICATIONS ARE NOW BEING RECEIVED FOR A
DAIRY HERD WORKERS COURSE

to be held at
Kemptville College of Agr. Technology
10-WEEK COURSE BEGINNING
MARCH 16, 1970
sponsored by the Ontario Dept. of Agriculture
Dept. of Education and Canada Manpower
Course available to those willing to relocate to present dairy job opportunities in Ontario
Make applications to the
AG. REP.'S OFFICE, ALEXANDRIA

FEBRUARY SPECIALS
— AT —
VANKLEEK HILL 678-3220
SINCLAIR SUPPLY CO. LTD.
HAWKESBURY 632-2834
For Your Recreation Room
Prefinished PLYWOOD 4x8 LOVAN MAHOGANY 3.75
CEILING TILES 12x12x½ PLAIN WHITE .11.9
FLOOR TILES VINYL ASBESTOS 9x9x½ .07.9 12x12x⅛ .14.9

J. J. DUBUC
BA. OD
Doctor of Optometry
EYE EXAMINATIONS
Wednesdays 9 a.m. to 6 p.m.
21 Main St. Alexandria
Above Alexandria Stationery Store
For appointment phone any day except Saturday and Sunday between 9 and 5
Alexandria 525-2753
Cornwall WE2-6634
4-tf

SPECIALS AT
LALONDE'S FOOD MARKET
TEL. 525-2103 MAIN STREET ALEXANDRIA
SPECIAL ATTENTION TO TELEPHONE ORDERS AND DELIVERIES
FOR YOUR PROTECTION ALL OUR MEAT IS GOVERNMENT INSPECTED
LEAN Loin Pork Chops ..... lb. 89c
LEGRADE RINDLESS BACON, vacuum pack ..... lb. 99c
LEGRADE LOOSE WIENERS ..... lb. 49c
PORK HOCKS ..... lb. 39c
BLUE BRAND BEEF
BONELESS RIB ROAST ..... lb. 99c
THICK RIB ROAST ..... lb. 89c
FRESH GROUND BEEF ..... lb. 49c
Indian River White GRAPEFRUIT No. 48 . 5 for 59c
Sunkist LEMONS No. 144 .... 6 for 49c
Fancy McIntosh APPLES ..... 5 lb. cello 59c
Imported GREEN ONIONS .... 2 bchs. 25c
LIBBY'S FANCY TOMATO JUICE ..... 48 oz. 29c

CLASSIFIED ADVERTISING RATES

FOR SALE, FOR RENT, COMING EVENTS, HELP WANTED, Etc., 6 cents per word, minimum $1 first insertion, 4 cents per word for subsequent insertions; CARDS OF THANKS, 6 cents per word; IN MEMORIAMS, $1 plus 25 cents per each line of verse; PUBLIC NOTICES and CLASSIFIED DISPLAY, $1.50 per inch.

1—Coming Events

PLAN to attend the RCMP Band Concert to be held at the Hawkesbury District HS, 8.30 p.m. Thursday, Feb. 26. Sponsored by the First Hawkesbury Boy Scout Pipe Band. 7-1c

THE Glengarry Memorial Hospital Auxiliary will meet in the hospital board room on Wed., Feb. 25 at 8 p.m. for regular meeting. 7-1c

THE annual meeting of Glengarry Historical Society on Thursday, February 26 at 8.30 p.m. in boardroom, Agricultural Office, Alexandria. 7-1c

RESERVE this date for St. Patrick's tea, March 17th, King George Hotel, Maxville. Banquet Room at 2.30 p.m. Sponsored by St. James CWL. 7-2c

THE Kinsmen Club of Cornwall presents a Scottish Concert direct from Scotland "The Breath of Scotland" featuring Dennis Clancy. baritone, Alex Finlay, Scotland's Gentleman, Will Starr, world's finest accordian player — a cast of 9 artists. Saturday, March 7th at 8 o'clock in General Vanier Auditorium, Cornwall. Tickets at 2.75 may be obtained at Tip Top Sound, corner of Third and Pitt or at the General Vanier Auditorium. 7-1c

YOU are cordially invited to a mixed party in honor of Marcel Larocque and Micheline Gravel Saturday night, Feb. 21, Chez Paul Union Hotel in Dalhousie, Que. Everybody welcome. 7-1p

NOW open under new management of Marcel Lanthier for dances, banquets, wedding receptions, etc. For reservations, Tel. 525-2646 from 3.30 to 8 p.m. 7-tf

THE annual meeting of the Quigley Cheese Manufacturing Association will be held Tuesday, Feb. 24th, at 8.15 p.m. in the factory. It is confirmed that Albert Nyholt, and Bob Jardine, of the Milk Commission will address the meeting. All interested parties are invited to attend. Light refreshments. 6-2c

MID-winter dance of the Glengarry Club of Ottawa will be held on February 21st, 1970 at the Trafalgar House, 110 Argyle Street, Ottawa. Dancing from 9.00 p.m. to 1.00 a.m. to the music of Harold Birds Orchestra. Admission $1.50 per person. Free parking across the street at the National Museum. Glengarry violinists welcome. 5-3c

COMING EVENTS
AT THE
GREEN VALLEY
PAVILION

WEEKEND dance on Saturday, February 21st. The Village Guilt Orchestra from Cornwall. Everyone welcome.

CARNIVAL
BEAN SUPPER
at
GREEN VALLEY PAVILION
SUNDAY, FEB. 22
5 to 7 p.m.
Adults 1.00 Children 75c
Pre-school Children no charge

CORONATION and
CARNIVAL DANCE
at
GLEN ROBERTSON HALL
Sat., March 7, 1970
Sid and John Plamador Orchestra will take away your "winter blues" with music to please all ages
IT'S A DATE?
7-1c

2—Births

BARBER—Rev. William M. and Mrs. Barber (nee Laura Urquhart) at Melfort, Sask., announce the arrival of their chosen son, Daryl Donald born November 12th, 1969. Daryl arrived in our home on February 2nd, 1970, a brother for Marie.

MURRAY—To Mr. and Mrs. John Murray (nee Patricia Pigeau) Kingston, at Hotel Dieu Hospital, on Monday, Feb. 16th, 1970, a daughter, 8 pounds.

7—Card of Thanks

DESCHAMPS—I would like to thank everyone who supported me in the Carnival Queen contest.
—Louise Deschamps,
Green Valley, Ont. 7-1c

DESCHAMPS—Je voudrais remercier tous pour leur appui dans le concours pour reine du carnaval.
—Louise Deschamps,
Green Valley, Ont. 7-1c

MONTPETIT—Je remercie parents et amis pour les fleurs, cartes et visites lors de mon sejour a l'hopital Hotel Dieu, Cornwall. Remerciements specials aux garde malades du 3ieme sud, Pere Lalonde. Dr. Bourdeau, Dr. McLean, aussi aux personnels et eleves de l'ecole d'Ottawa.

MONTPETIT—I wish to thank all relatives and friends for flowers, cards and visits while I was a patient at Hotel Dieu Hospital, Cornwall. Special thanks to nurses and nurses aides on third floor south, Father Lalonde, Dr. Bourdeau, Dr. McLean, also staff and pupils of Ottawa's school.
—(Miss) Pauline Montpetit
Alexandria, Ont.

7—Card of Thanks (Continued)

POIRIER—The family of the late Mrs. Maxime (Mary) Poirier wishes to thank all their relatives and friends, for their kind expressions of sympathy and kindnesses received, during their recent bereavement. 7-1c

8—In Memoriam

LEGROULX—In loving memory of a dear daughter Constance, who passed away Feb. 27, 1969.
What we would give if we could say, hello,
Connie in the same old way.
To hear your voice, see your smile
To sit with you and chat awhile
So you who have a little daughter, cherish her with care,
For you will never know the heartaches
Until you see her vacant place.
—Ever remembered by Mom, Dad, sisters and brothers.
Vankleek Hill. 8-1p

MacRAE—In loving memory of my dear sister, Florence MacRae, who died February 20th, 1968.
A daily thought, an ever lasting memory.
—Lovingly remembered by Sara and John Brodie.
Alexandria. 7-1p

URQUHART—In memory of Mrs. Willemina Urquhart who departed this life on February 14, 1964.
There is a link death cannot sever
Love and remembrance last forever.
—Son John,
Ottawa. 7-1c

URQUHART—In loving memory of Mrs. Mina Urquhart, who passed away on February 14th, 1964.
It is six years since you went away
And we know that you have gone to stay,
But we will meet again on that far shore,
And be reunited for ever more.
—Always remembered by Joe and Bernice. 7-1p

9—Personal

CUSTOM grinding. Contact Leo Gaucher, 347-2861. 7-2c

BACKHOE available for snow removal. Wilfred Sarault, Alexandria. Tel. 525-1371. 7-2p

FOR home building, remodelling and repairs, call R. Tessier, Maxville, 527-5704. 46-tf

WE pick up and pay for dead and disabled horses and cows. Tel. 874-2308 and 65-R-5 Lochiel. John D. McMeekin, Dalkeith, licence No. 174-C-69. 2-tf

CUSTOM trucking, ½ ton truck, clean, for any type of transport. Eric Roach, 525-3318. 52-tf

ATTENTION
FARMERS
YOU WILL RECEIVE THE BEST PRICES FROM
GUY
MACHABEE
for dead, sick and disabled horses and cattle.
We also buy Springer Cows
We have no collectors—you deal directly with us. You have added benefits of the monies usually paid to collectors.
24 hours service—7 days a week
Collector Licence No. 182-C-69
Receiving Plant Licence No. 89-134-RP-69
ST. ALBERT, ONT.
CALL COLLECT:
Crysler 987-2818
2-tf

HILLCREST
FUNERAL HOME
F. W. SLATER
Funeral Director
Bond Street at
Stanley Street
Tel. 678-2002
VANKLEEK HILL
Serving those of all faiths at all times
32-tf

10—Lost — Found

1963 Pontiac tail light lost, chrome section in vicinity of Alexandria. Tel. 525-1618. 7-1c

12—Articles for Sale

WASHING machine and refrigerator for sale. both in good condition. Tel. 525-3322. 7-1c

BARBY doll handmade clothes, 50c and up. Also dolly little shoes, mothers, nice present for your little girls. Come and see them at 114 Elgin. Tel. 525-3026. 7-2p

PIANO, apartment size, easy terms, guitars, amplifiers and musical supplies. Apply piano shop Sid Plamador, 109 Victoria Street, Alexandria 525-3967. 7-2p

5 piece bedroom set in A-1 condition. asking price $60. Tel. 525-2413. 7-2p

CLASS A mechanic on duty, guaranteed auto parts at Western Tire store, Main and Kenyon St. across from the bank. You can bank on us with the money we save you. 6-1c

12—Articles for Sale (Continued)

APARTMENT size Lindsay piano in very good condition. Tel. 874-2828. 6-2p

WEDDING gown, Tel. 525-2381. 6 tf

BABY sleighs with backs $6.95. New and used skates, Western Tire Stores, on the busiest corner in Glengarry, Main and Kenyon. Tel. 525-2595, Alexandria. 6-1c

SPECIAL sale of used machines. Singer portable from 29.95, other makes from 29.95, easy monthly payments. We repair and service sewing machines of all makes. Free estimate. Call Mrs. Rita Main, Alexandria, Tel. 525-1460, Singer Co. of Canada Ltd., 186 Main St., Hawkesbury, Ont. 2-6c

14—Autos for Sale

1968 Nova Chevy II 307, four on the floor. Tel. 525-2351. 7-1c

1964 Chev Belair V-8, automatic. Tel. 525-1323. 7-2c

1962 3 ton GMC truck for sale, 14 ft. closed van Tel. 527-5546. 6-2p

SNOWMOBILES
1970 Bombardier
Racing Blizzards
340 cc
$1,000
640 cc, new
$1450
1969 Arlberg 25 h.p.
$500
Phone 525-3636
7-1c

FOR SALE
27 H.P.
1970 SNO JET
SNOWMOBILE
LICENCE — LIKE NEW
$775.00
TEL. 525-1984

15—Farm, Garden Produce

1200 bales, good mixed hay for sale, D. J. MacDonald, McCrimmon, Tel. 525-3727, will deliver in area. 7-2p

1,000 bales mixed hay, quantity of fence posts. also antique stone machine. Leonard Phillips, Greenfield. Tel. 527-5272. 7-1c

FOR sale, 5000 bales, good mixed hay. Tel. 347-2811. 7-4c

FOR sale quantity corn on cob, will deliver if necessary, Ray MacDonell. 525-2256. 7-2p

QUANTITY of oats. Tel. 347-2529. 7-3p

DRIED, shelled corn, $60 per ton, 3.25 a hundred in bags. A. MacLean, Bainsville, Tel. 347-3200. 6-6c

GROUND cob corn, $50 per ton. Roger Brazeau, 9th Con. Lancaster. Tel. 347-2304. 3-6p

16—Poultry — Livestock

FIVE 1-year-old Hereford bulls, Hilaire Vallee, Dunvegan, RR2 Tel. 527-5771. 7-2p

FOR sale 3 Holstein cows, due to freshen in April. Apply John Van Overbeek, St. Raphael's. 347-2330. 7-2p

CHAROLAIS bull one year old, Donald MacGillivray, RR3 Dalkeith, Tel. 874-2768. 7-1c

2 grade Holstein cows, 4 years old. due in March. grade yearling Holstein bull. 2 tractors, tires used 11x28, 1965 Ford sedan, standard-six, radio, clean, solid, runs good, $795. Sterling Myers, Tel. Avonmore 346-5523. 6-2p

YEAR old laying hens for sale at 50c each. Apply Lawrence O'Connor RR1 Apple Hill, Ont. Tel. 525-2901.

HEREFORD and Holstein calves wanted, stockers, call 525-3358. 6-tf

WANTED
BEEF CATTLE
and SPRINGERS
OSCAR JOANETTE
ALEXANDRIA
Tel. 525-2286 Evenings
Tel. 525-3523 Days
6-tf

21—Real Estate

CHARLES GIROUX REALTOR 932-3810
St. Andrews Road, Cornwall
RR1 Long Sault, Ont.
Alexandria Office
45 Main Street, South
Tel. 525-1115
Hawkesbury Office
375 McGill Tel. 632-7615
Serving Eastern Ontario from three locations
Listings on all types of real estate
Give us a call
W. J. HUNTER
Tel. any office Res. 527-2862
LEO LEMIEUX
Tel. Hawkesbury Office 632-7615
OTIS KANE
Tel. Cornwall office or res. 933-2414
CHARLES COTTON
Tel. Hawkesbury Office or Res. 632-2491
ERNEST YULL
Tel. any office or res. 933-6078
LEN and LYSE BEAUPRE
Tel. office or res. 525-3411

21—Real Estate (Continued)

HOPE & TOUCHETTE
DEVELOPMENTS LTD.
PROPERTIES FOR SALE

IF you require an apartment or a house contact us.

HOUSE and large lot at Pine Hill. Terms or cash.

ONE hundred acre farm with bush. New 2 car garage, 2 miles from Alexandria on paved road, 45 minutes from Montreal. Cash or financing available, house completely renovated with 3 piece bath.

2 new homes on Kincardine St. for sale, available immediately.

BUILDING lots on Kincardine St. West.

1 cottage on St. Lawrence River at Bainsville.

WATERFRONT lots at all prices with terms.

ON Walton St. E, vacant lot for sale at Cornwall.

Lots on Highway 34 just south of Alexandria

If you have properties or businesses for sale

PHONE
J. P. TOUCHETTE
525-2566 or 525-2417
WALLACE HOPE
525-1330 or 525-2462

E. CORNETT REALTOR Phone 932-4187 "SERVICE & VARIETY"
SOME OF OUR INTERESTING PROPERTIES

ST. Andrew's West area, 100 acre farm fronting on Raisin River. Ideal beef farm. Large clapboard home, good barn, implement shed and double garage.

CHARLOTTENBURGH Township, 55 acres recreational land with variety of trees and good water supply. Buy now and be ready to build when spring arrives.

GREEN Valley, on large lot, 3 bedroom bungalow with large kitchen, parlor and bathroom. Good basement with automatic heating system.

WE have clients waiting for farms of all sizes. Would you consider selling your property? Feel free to call and discuss the possibilities.

Contact
Jean Menard
Sales Representative
Tel. 525-2769 Green Valley

E. Vaillancourt
REAL ESTATE BROKER

COUNTRY HOME—10 miles from Alexandria just off highway, medium sized 8 room home with all conveniences including central heating, 3 pc. bathroom. running water and electricity. Spacious lot. Priced to sell with low down payment.

HIGHWAY 34 north of Alexandria two houses on one lot with 2 wells, gas service, duplex now rented, $1,500 down will handle. Easy terms on balance with 5% interest.

ALEXANDRIA—Village duplex in sound condition all rented and located on spacious well treed lot. Central. Priced to sell with easy terms.

CORN LAND level, well surface drained stoneless clay loam all tillable over 700 acres all adjacent, no useless buildings to buy, Can be purchased in smaller parcels. Reasonably priced with terms.

VACANT AREA LAND—for all purposes in parcels to suit your requirements, sparsely to completely treed. Low down payment with easy terms.

ALEXANDRIA—building lots on Victoria Street. Low down payment and easy terms.

FARMS—all types and sizes for all purposes.

BUSINESSES—we have some interesting ones. See us, we will help you become your own boss.

INQUIRIES — solicited on the above and our many other choice listings.

WANTED—a mature area person interested in making a career of selling real estate. Must be of good character and willing to work. Experience unnecessary as we will train you. This can be extremely rewarding and interesting to the right person.

LISTINGS—needed to satisfy outstanding orders from cash buyers. See one of our professional representatives regarding any property you intend to sell in Stormont, Glengarry or Prescott. No problem too large or too small for our complete and prompt attention.

ROBERT VANDER HAEGHE
RAYMOND LEGAULT
ELDEGE VAILLANCOURT
195 Main St. S. Tel. 525-3641
CLIFFORD WYLIE
St. Eugene 674-2019
RAY BURGESS
Hawkesbury 632-4347
SERVICE EXCLUSIVE—M.L.S.

WANT ADS
DON'T COST
—THEY PAY!

21—Real Estate (Continued)

REALTOR A. SAUVÉ ALEXANDRIA 525-2940
39 MAIN ST. NORTH

HOTEL for sale; capacity 65 people, well situated. Reasonable price. Reason for selling, failing health.
Lionel Glaude, Lancaster 347-3029

2 apt. house in Alexandria, new aluminum siding and windows. new furnace, steam heated, corner lot 80x100, revenue 1740. Price $16,-200 terms.
Kay Levert, Alexandria 525-3971

FARM 198 acres, good corn land, Williamsburgh Township, 5 miles from new Dupont Plant, 16 room brick house, $22,000 terms.
Paul Emile Levert Alex. 525-3971

2 farms, one 100 acres and one 150 acres situated east of McCrimmon on highway 34, good buildings.
Rolland Glaude, Lancaster 347-2722

BOWLING Alley and Restaurant in prosperous village, also large truck stop restaurant and Champlain gas stop. General store in Summerstown Station, general store in Dunvegan, garage in Green Valley and Alexandria, sports shop in Alexandria, butcher shop in local village, large Co-op building in Alexandria.
Maurice Sauve, Alex. 525-2940

GLEN ROBERTSON. Lived in home and vacant store. Reasonable price with terms.
Rosabelle Sauve, Alex. 525-2940

ST. ANDREWS, hilltop land, overlooking 401. Situated on Post Road. Ruby Perras, Martintown 528-4581

EAMERS CORNER, several building lots and homes.
Sandra Owen, Cornwall 933-0086

HEALTH STUDIO, 41 First St. E., Cornwall. Business franchise.
John Farbotnik, Cornwall 931-1752

NEW HOME, will sell, trade for another home or mortgage, vacant. immediate possession. 1st mortgage needed on this new home.
Adelard Sauve, Alex. 525-2940

Multiple Listing Selling Service
Exclusive Selling Listing Service
Office Tel. 613-525-2940

23—Farms Wanted

FARM wanted in Vankleek Hill area, preferably Route 10, approximately 100 acres. Please call Peter Cowper, 514-453-1574 after 6 o'clock Montreal. 6-4c

24—Houses for Sale or to Let

MODERN two bedroom house, to rent, wired for automatic washer and dryer. Call 525-1773. 6-3c

TO rent, 3 bedroom cottage in South Lancaster, call 525-2381. 6-tf

PRIVATE SALE
ALEXANDRIA — PARK AVE.

Immediate occupancy, 3 bedroom bungalow, excellent position overlooking Park and Lake. Full basement with completely finished rec. room and laundry room, forced air heating, 3 pc. bathroom and bathroom in basement.

Tel. 525-2356 or 525-3775

9¾% interest on a $17,000 home. First mortgage at $10,000. Renewable every 5 years. In case of death by the lender money remitted within 6 months. Contact Jean Clement, 525-1267, 525-3868. 4-tf

BRICK house for sale in town of Finch, close to school and church. Reasonable terms. Tel. 525-3983 or 984-2315 for further information.

PRIVATE SALE

ONE and one half storey house large landscaped lot, living room, dining room, 3 bedrooms, 3-piece bathroom, kitchen, adjacent pantry, sun porches, attached garage with working and storage area. 72 Kenyon St. W., Alexandria.
Tel. 525-1681

NEW house for sale, good terms. Apply to Martin Clement, Alexandria. Tel. 525-3378. 46-tf

FOUR apartment house for sale, corner of Peel and Sandfield Sts. Apply at 20 Peel St., Tel. 525-2980. 1-tf

25—Houses Wanted

WANTED to rent, a 3-bedroom house. Tel. Cornwall 933-6575. 7-1c

31—Wanted — Miscellaneous

WANTED, 150 used bicycles for trade, new models in stock, stop in and arrange a trade, Western Tire Store, corner Kenyon and Main, Tel. 525-2595, Alexandria. 6-1c

32—Business Opportunities

FOR rent, one double store and one single with two display windows, centrally located on Main St. 525-1902. 29-tf

33—Apartments, Flats To Let

FURNISHED bachelor apt. available March 1st Tel. 525-1442 or 525-1402. 6-1c

2 apartments to rent in town of Green Valley, available immediately. Call Eddie Lefebvre, 525-3983. 6-2p

THREE room apt. to rent. Apply to Ouellette Electric and Hardware. Tel. 525-2132. 5-tf

38—Help Wanted, Male

TOWN OF ALEXANDRIA
APPLICATIONS
FOR FIREMEN

Applications for employment as firemen with the Alexandria Volunteer Fire Department will be received by the undersigned on or before 1600 hours

Tuesday, March 3, 1970

Application forms are available at the Town Office, 90 Main St., Alexandria, Ont.

D. O. COLLIN,
Clerk-Treasurer.
7-2c

42—Salesmen Wanted

WANTED immediately. Man or woman to supply consumers with Rawleigh Products. Can earn $50 weekly part time, $100 and up full time. Write Rawleigh Co. Ltd., Dept. ABC-113-336, 4005 Richelieu St., Montreal 207, Que. 7-1c

LOCAL real estate firm requires bilingual sales representative for the area. Must have references and be willing to learn. Age no barrier. Car essential. Box C, c/o Glengarry News. 5-tf

TENDERS

UNITED COUNTIES OF STORMONT, DUNDAS and GLENGARRY
Tender For Equipment and Material

Sealed tenders, plainly marked as to contents, will be received by the undersigned until 10.00 o'clock a.m.

Friday, March 6, 1970

for the following equipment and material:

(1) A two-way mobile radio system

(2) One ½-ton express truck. A 1965 Model GMC ¾-ton express truck will be offered as a trade-in.

(3) One ½-ton van. A 1966 Model Chevrolet ½-ton panel truck will be offered as a trade-in.

(4) G.B.C. Class "A", supplied and stockpiled at Contractor's yard.

Information to bidders, specifications and tender forms may be obtained for each of the above at the office of the undersigned.

Lowest or any tender not necessarily accepted.

A. R. FERGUSON, P. Eng.
County Road Superintendent
P.O. Box 1022
Cornwall, Ontario
7-1c

TENDERS

DEPARTMENT OF PUBLIC WORKS OF CANADA
CAPITAL REGION
TENDERS

SEALED TENDERS to be addressed to the CHIEF, FINANCIAL AND ADMINISTRATIVE SERVICES, CAPITAL REGION, DEPARTMENT OF PUBLIC WORKS, 301 ELGIN STREET, OTTAWA 4, ONTARIO. and endorsed TENDER FOR CLEANING SERVICE, POST OFFICE, APPLE HILL, ONTARIO, will be received until 3.00 p.m. (E.S.T.), TUESDAY, MARCH 3rd, 1970.

Tender documents can be seen, or can be obtained through the Plan Distribution Office, room 134, Bonaventure Building, 301 Elgin Street, Ottawa 4, Ontario.

To be considered each tender must be made on the printed forms supplied by the Department and completed in accordance with the conditions set forth therein.

The lowest or any tender not necessarily accepted.

A. BRUCE MUNDY,
Chief, Financial and
Administrative Services.
7-1c

NOTICE TO CREDITORS

IN THE MATTER OF THE ESTATE OF THOMAS DUNCAN WYLIE, LATE OF THE TOWNSHIP OF LOCHIEL, IN THE COUNTY OF GLENGARRY, DECEASED.

TAKE NOTICE that all persons having any claim against the estate of THOMAS DUNCAN WYLIE, who died on or about the 29th day of December, 1969, are hereby required to send full particulars of their claims to the undersigned Solicitors on or before the 12th day of March, 1970, after which date the Estate shall be distributed having regard then, only to such claims as shall have been received.

DATED AT CORNWALL, Ontario this 10th day of February, A.D. 1970.

MILLIGAN & MACDONALD,
139 Pitt Street,
Cornwall, Ontario.
Solicitors for the Executors.
7-3c

J. K. MacGILLIVARY
— MEAT PROCESSING —
RR1 Williamstown, Ont.
Tel. Lancaster 347-3204
Will be closed
Feb. 26th to April 2nd
6-2c

TENDERS

UNITED COUNTIES OF STORMONT, DUNDAS and GLENGARRY
Tender for Materials
And Services, 1970

Sealed tenders, plainly marked as to contents, will be received by the undersigned until 10.00 o'clock a.m.

Friday, March 6, 1970

for the season's supply of the following materials and services for the County roads system:

1. Highway Salt
2. Calcium Chloride
3. Weed and Brush Killer
4. Gasoline and Diesel Fuel
5. Furnace Fuel
6. Lubricating Oils and Greases
7. Antifreeze
8. Asphalt Emulsions and Cutbacks, and D.H.O. Primer
9. Stone Chips
10. Crushed Stone and Gravel
11. Asphalt Patching Material
12. Ready Mix Concrete
13. Tires and Tubes
14. Wire Farm Fence, Gates, Steel Fence Posts, Brace Wire and Staples.
15. Metal Culverts
16. Concrete Sewer Pipe
17. Prefabricated Catch Basins and Covers
18. Metal Road Signs and Sign Posts
19. Survey Stakes
20. Pavement Marking
21. Rental of Road Building Equipment

Information to bidders, specifications and tender forms may be obtained at the office of the undersigned. Lowest or any tender not necessarily accepted.

A. R. FERGUSON, P. Eng.
County Road Superintendent
P.O. Box 1022
Cornwall, Ontario
7-1c

Paul Refrigeration
For prompt service on
Refrigerators
Ranges
Washers
Dryers
Air Conditioners
Call 525-3322
3-tf

BINGO
Every Week
in
LEGION CLUBROOMS
TUESDAY, FEB. 24
at 8 p.m.
Sponsored by Ladies Auxiliary of Canadian Legion
JACKPOT $50
Regular Games $5.00
Specials 50-50
Door Prize
Admission 25c

BINCO
SACRED HEART
PARISH HALL
Every Monday
at 8 p.m.
Sponsored by
Les Femmes Chretiennes
15 regular games at $5.00
5 specials at 50-50
Special game—winner take all
Jackpot $45
Door Prizes — $10 and $5
Admission 25c

TO THE HOUSEHOLDERS
SOUTH OF HIGHWAY 401 FROM S. LANCASTER TO CORNWALL CITY LIMITS

I am now the authorized Rawleigh Dealer for this area, and it will be a pleasure to serve you with these fameus products

PHIL HOWELLS
RR1 Lancaster

TENDERS FOR MUNICIPAL DRAINS
TOWNSHIP OF KENYON

Sealed Tenders, separately marked as to contents, will be received by the undersigned until 12 o'clock noon on

TUESDAY, MARCH 3, 1970

for the construction of the following drains:

FRED SALOMON DRAIN
Earth Excavation ..... 3500 cu. yd.
Hardpan Excavation ..... 27 cu. yd.

DAN McRAE DRAIN
Earth Excavation ..... 4150 cu. yd.
Hardpan Excavation ..... 30 cu. yd.

Plans and specifications may be seen at this office or at the office of Stidwill & Assoc. Ltd., Cornwall, Ont.

A certified cheque for 10% of the tendered price must accompany tender. Lowest or any tender not necessarily accepted. This contract will be awarded upon approval of project by the Municipal Board.

S. O'CONNOR,
Clerk Treasurer,
Greenfield, Ont.
6-2c

SPECIALS
— AT YOUR —
Rexall Drug Store
Thurs., Fri., Sat. — Feb. 12, 13, 14

Special Sale on numerous Rexall Items as well as Nationally Advertised Products

Here are a few of the Specials—

Bayer Decongestant Capsules, 10's reg. 1.50 only 1.19
Right Guard Deodorant, reg. 1.59 ..... only 1.29
Rexall Deluxe Toothbrush, ½ price special 3 for 1.00
Rexall Brand Air Fresh, 13 oz. ..... only 99c
Triple Action Anti-Cough Formula —
for children, 3 oz. ..... only 1.33
for adults, 4 oz. ..... only 1.63
Ultra-Brite Toothpaste, family size ..... special 1.19
Kotex, reg. or super 48's, reg. 1.95 ..... only 1.69
Rexall Brand Mi-31 Mouthwash, reg. 1.19 .... now 79c

Many other bargains at
McLEISTER'S
REXALL DRUG STORE