The Glengarry News

VOL. LXXXII — No. 36 ALEXANDRIA, ONTARIO, THURSDAY, SEPTEMBER 6, 1973 SINGLE COPY 15c

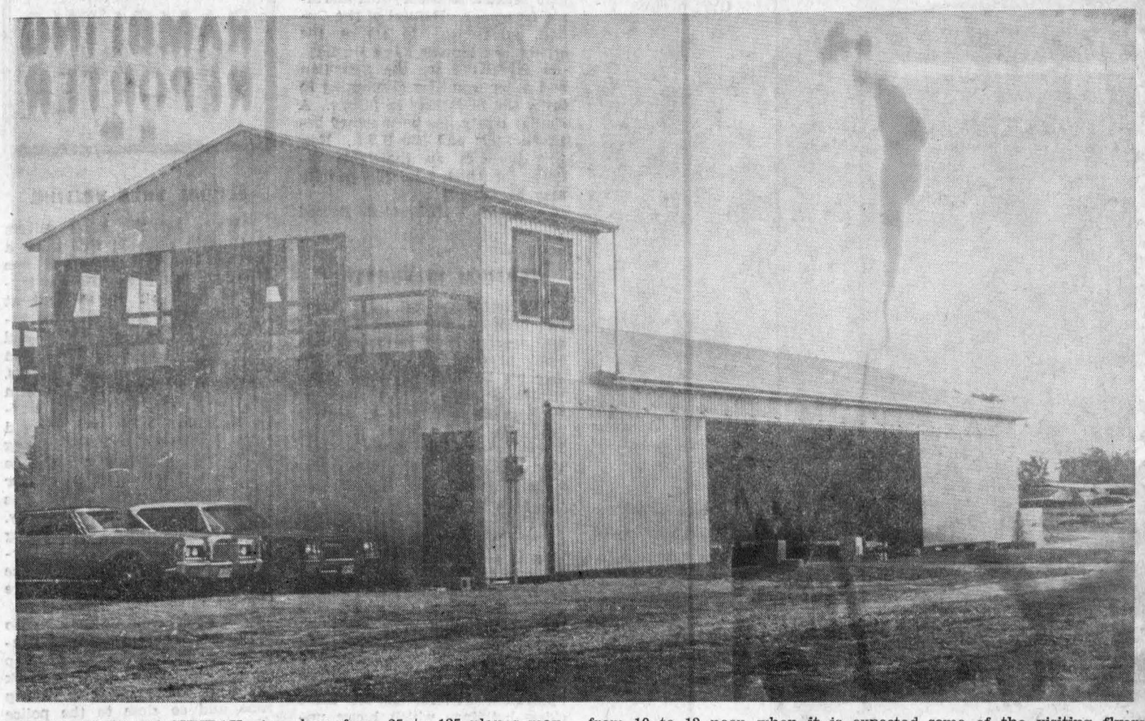

FIRST FLY-IN ON SUNDAY—Anywhere from 25 to 125 planes may zero in on the local flying field Sunday when Alexandria Aviation Ltd. will officially open its new hangar and clubroom. The number of visiting planes is uncertain as the Smiths Falls club has a fly-in slated for the same morning. A fly-in breakfast will be served all comers from 10 to 12 noon when it is expected some of the visiting flyers will provide aerobatic demonstrations. Lochiel Reeve Gerard Massie will cut the ribbon at the 1 p.m. opening ceremonies. Members of the local flying club invite all their friends to join them for breakfast and inspect their new facilities.

Golf Club Plans Purchase Of Adjoining 60 Acres For Future Use

The 60-acre farm of L. H. Aulenback which adjoins the Glengarry golf course to the west and north is being purchased by the club for future use when expansion to an 18-hole course is feasible.

At a meeting Saturday, the directors voted to purchase the 60 acres for the sum of $25,000. Not included in the deal is the farm home of Mr. Aulenback on Highway 34 just north of the Alexandria town limits. The farm is adjacent to the west side of the golf course and stretches from the CNR tracks north to the Powerhouse road.

The Delisle River flows through a section of the farm and should provide a water supply for the new section of the course when it comes into use.

The deal is subject to government approval and the directors expect the land will be rented to some area farmer until such time as the club decides to expand.

At a general meeting of the club members held a week earlier some objections were heard to purchase of the property now because of the club's present financial position. Others felt the land should be purchased at this time lest it be priced much higher a few years hence, or no longer be available. It was decided at that meeting that the executive would further study the matter and come to a decision.



PLAQUE FOR MUSICAL CONTRIBUTION—Sid Plamador, well known Alexandria musician admires plaque he received last Sunday in St. Hyacinthe at the Old Time Fiddlers' Contest. An invited guest at the competition, Sid received the plaque from the sponsors of the show for "Preserving and Promoting Old Time Fiddling" for the past 35 years. The local musician had his own orchestra for about 35 years and now operates his shop on Victoria Street where he sells and repairs musical instruments and teaches violin, guitar and piano.

—Photo by Mrs. Mervyn MacDonald

Power Off Four Hours Monday Evening

Monday's storm did little or no damage here, but residents suffered a four-hour power interruption from 6.35 to 10.10 p.m. The blackout was caused by a tree falling on the main power line which feeds this area, from St. Isidore to Martintown.

The storm was worse in the Maxville-Finch area where some damage from hail was reported. A poultryman in the Moose Creek area lost 2000 hens that suffocated when the power interruption stopped fans in the poultry house.

No Interchange At McCrimmon At This Time Lochiel Township Council Is Told

May Have Supervision

Supervised swimming at the Alexandria beach was to have stopped this Sunday evening but it has been decided to continue supervision on Saturdays and Sundays through September if the weather continues warm enough.

The interchange on Highway 417 north of McCrimmon will not be built at this time and only at some future date if warranted on the basis of increased traffic volume. This was the reply received by Lochiel Township Council from the Minister of Transportation and Communication in response to council's request that the interchange be constructed at the same time as Highway 417.

With refusal of this request township council feels it must put pressure on the ministry for improvements to the township road that runs north from the old township hall to meet highways 34 and 417. That road should be developed and paved as a township development road, council feels. As such it would be paid for 100 per cent by the government and not by local taxpayers.

Concern was expressed over the delay in receiving approval for the Glengarry Planning Board of which the Lochiel Council was initiator. The official plan has not yet been approved and the clerk was authorized to write to the Ministry of the Treasury, Economics and Intergovernmental Affairs asking for support in getting the plan approved.

No tenders have been received for the Callum MacLeod drain and council did not accept tenders received for the McDougall drain which were some 66 per cent higher than the engineer's estimates. The Clerk was authorized to call again for tenders for the two drains. They will be considered on Sept. 25th.

Two loans under the tile drainage act were approved by council.

Another complaint was received regarding old discarded cars on lots. It was suggested the Clerk consult with other municipal officials to see what steps should be taken to clean up this problem.

Reeve Gerard Massie reported he had attended the annual meeting of the Association of Ontario Municipalities on Aug. 28th.

Decision Reserved On Arena At Williamst'n After Municipal Board Hears Objections

The vice-chairman of the Ontario Municipal Board Wednesday reserved his decision on a request by Charlottenburgh Township for a $195,000 debenture to construct an arena in the township.

R. M. McGuire said after a hearing, in which both the pros and cons of the project were discussed, that he could give no indication when a decision would be delivered.

Reginald Gagne, township clerk-treasurer, told the hearing the estimate for the community arena's cost totalled $280,000. The 28,800 square foot building would consist of a community hall and artificial ice as well as related items.

Mr. Gagne said the township would obtain grants totalling $85,000 under provincial program. The balance, $195,000 would be debentured at a cost of $21,000 a year for 20 years.

He stated this would mean a mill rate increase of 3.11 mills or about $10 a year on the average household in the township. The average assessment is between $3,000 and $3,500 excluding the industries.

In addition, he told the hearing a debt of $26,000 would be paid off in 1974, leaving the community debt free with no present intention of any other capital works.

He pointed out the township also has a reserve this year of $50,000 and expects to boost the reserve to $125,000 by next year.

Asked about operating costs, Mr. Gagne stated it would be a break-even proposition.

He said that of Charlottenburgh's population of 5,000 about two-fifths would be able to use the proposed facilities to be constructed by 1974.

He also pointed out there were many other municipalities in the area with less population and less assessment that had their own arenas. He added many of these municipalities have residency rules and indicated more community arenas would be cut off from township residents.

Asked about a possible location, Mr. Gagne stated council was looking at land it owned near Char-Lan District High School. He said the proposed arena could be a facility to the school.

Councillor Don Kannon, a teacher at the school and a supporter of the project, pointed out such a facility is necessary so proper gym classes could be held.

"Right now the gym can only be used by one class—either boys or girls—so that the other half has to go into a classroom for the gym period, or, if the weather is right, outside, he stated.

Mr. Kannon also produced a petition which he said had been circulated for the past 10 days throughout the township that had 1,125 signatures in favor of the arena.

One parent said he supported the proposal because he said such an arena would bind the community closer together. "Right now everyone is split every which way with some going to Alexandria and others to Maxville," he said. "As a result there is no community spirit."

But those opposed to the arena said there was no such problem and, while stating they were not against the arena itself, they were against raising the tax rate.

Ole Kristiansen, who said he represented 82 persons opposed to the plan, said people in the community could not afford to pay higher taxes. He suggested the matter be left alone and let private initiative build the arena.

Mr. Kristiansen claimed the costs presented were deliberately set low. "We disagree with the estimated figure because it is unrealistic in light of rising costs."

He also maintained the benefits to the community would be less than proponents thought they would be "because the township is so scattered. It will do us no good to have a central arena because for most of us in the north end the arenas at Maxville and Alexandria are closer than the proposed arena would be."

He urged persons to "stop chasing shadows" and suggested if the money were to be spent "it would be better spent on building roads and schools."

He also urged a vote be taken on the matter.

Bruce Sova, who claimed he represented 300 persons, also stated a vote should be taken "because many people have approached me to protest or seek information."

He said the community was so divided on the matter the only fair way would be to call for a referendum. That would cost anywhere from $3,000 to $5,000.

Mr. Sova also charged there was a lack of information and a vote would bring out all the pertinent facts.

Town Council In Brief Meeting

The ice rental contract between the Junior B Glens hockey team and the Park & Recreation Committee was approved by town council at a brief meeting Tuesday night. The team will play 15 home games on Friday nights and some six on Sunday afternoons. Gate receipts will be split 70-30 in favor of the team and practice time will be paid for.

Mrs. Lucille Desjardins and a large delegation representing the FFCF of Sacred Heart parish, submitted a report on the Day Care Centre established during the summer and sought council's support for continuance of the project. The matter was referred to Finance Committee for further study.

The tender of Maurice and Pierre Brunet of $1800 for the arena canteen was accepted.

An interchange on Highway 417 at McCrimmon is not warranted at this time council has been informed by the Ministry of Transportation and Communication in response to a motion favoring such.

An application for certificate of approval of the dump site on the 1st Lochiel has not been received. A report from the department was critical of waste scattered and left uncovered for two weeks, burning wet garbage and generally poor operation.

Named to fill vacancies on the fire department were Carmel Sabourin, Rolland Lalonde and Michel Menard.

Karen Brown Won Placings In Ontario Dressage Championships

Karen Brown of Alexandria was a fourth and eighth place winner in the preliminary and novice classes of the Ontario Dressage Championships held at Centennial Farm, Third of Kenyon, last Wednesday, August 29th.

The 18 year old daughter of Mr. and Mrs. Ken Brown of Alexandria, Karen will be competing in Toronto in October for the Eastern Ontario Championship.

Other local competitors were Willa Peters, Lancaster; Roberta Francis, Williamstown; Sue and Liz Rothgeb, Green Valley; Debi Irwin, Sandy Brown and Lorna Youngs of Cornwall.

One of Canada's Olympic riders, Cindy Neale, was the basic and medium champion while Barbara McGuinness and Ed Rothkranz of Toronto were advanced champions. Riders were here from several points in Ontario and Quebec.

Barn Lost In Lancaster Area

Two fires—one at Lancaster and the other at St. Andrews—Monday night and early Tuesday morning caused a total of $18,500 property damage.

Fire broke out at 2 o'clock Tuesday morning in the Second Concession of Lancaster Township about three miles northeast of Lancaster.

A barn owned by Szymon Szozokat containing farm equipment and hay caught fire when electrical service was resumed in the area following Monday night's storm. It is believed faulty electrical wiring caused the fire.

Volunteer firemen from the village battled the blaze for 90 minutes and were hampered by high winds.

No one was injured. Damage in that fire totalled $15,000.

Three hours earlier a garage owned by Murray Flaro of RR2 St. Andrews was destroyed despite the attempts of the St. Andrews volunteer firemen to save it.

The garage on Highway 138, a mile south of St. Andrews, was destroyed.

August Was Hot And Dry At Times

The high for August was 89° with 80° or more recorded on 19 days. The low was 40°. One year ago the high was 83° and low 38°. On only six days did the mercury reach 80° in August '72.

Rain fell on 11 days for a total of 4.30" with six thunder storms. This compares with 4.45" last year when rain fell on 16 days with four thunder storms. Rain fall exceeded the normal both years but this year only .17 of an inch fell since August 14th.

The high daily August temperature was more than 3° above normal. August 1972 was 7° cooler than the month just past reports George Hambleton, Dalhousie Mills.

Island Dwellers Now Free Of Taxes

The Township of Charlottenburgh has awarded the contract for the stabilization of the ruins of St. Raphael's Church to the Jack Entwhistle Construction Firm in Cornwall. In the amount of $70,668, the contract price will be re-imbursed to the Township by the Ontario Heritage Foundation which has approved a grant for this purpose.

Council has received word that people living on the islands of the Indian Reserves in the St. Lawrence are now exempt from taxes. The clause is retroactive to January 1973 and people who make proper application will receive a rebate on taxes paid already this year.

A report from the Health Unit in response to a request made by Council to survey the river front revealed a high bacterial count in the Pine Point and St. Lawrence Sanitorium areas. This is caused by dead weeds along the shore line, poor circulation of water in the bay and possible pollution from human sources. Residents are advised that water is unsafe for swimming in these areas.

Vankleek Hill Fair This Weekend

The annual Vankleek Hill Fair is being held this weekend, opening Thursday with the judging of the hall exhibits.

Judging of cattle and horse classes and 4-H activities will be held Friday and Saturday, both morning and afternoon. The WI Tea is a popular event both afternoons and a pet show will also be held on Saturday.

A variety program will be the attraction Friday night while Saturday night's entertainment will feature Sylvester MacDonald and his Clansmen.

Price For Fluid Milk To Increase By 90 Cents OMMB Announces

Ontario dairy farmers who produce milk for table use are to receive an additional 90 cents per hundredweight for their milk, effective October 1st.

In announcing the increase in returns to the Province's 8,070 fluid milk producers, the Chairman of the Ontario Milk Marketing Board, George R. McLaughlin, stated that the Board is very concerned with the maintenance of an adequate supply of milk for the consuming public.

"This concern was evident," he said, "in a recent press release by the Federal Minister of Agriculture, Eugene Whelan, when he announced measures to effect an increase in returns of $1.00 per hundredweight for producers of industrial milk."

In the fall of 1972, total milk production in Ontario began to fall off from year earlier levels.

"Since the beginning of 1973," Mr. McLaughlin said, "the rate of decrease has accelerated from 1 per cent to a level of 6.9 per cent for the month of July. The Board has taken action previously in an attempt to offset this trend. It is obvious now that the previous price increases were insufficient to accomplish the objective of maintaining adequate milk supplies. The only responsible action for the Board to take now is to increase the price substantially."

Both continued rapid increases in farm costs and increasingly attractive alternatives to milk production contribute to the need for higher returns to milk producers.

"From the first to the second quarter of this year," Mr. McLaughlin said, "feed costs have increased another 10.5 per cent and labor is reported at 6.6 per cent higher. Many producers are faced with the circumstances where it is more attractive to sell the feed supply they would normally use to feed their dairy cattle, rather than to convert it to milk. They face equally attractive alternative uses for their cattle and their own labor."

The 90-cent increase per hundredweight raises the farm price for raw milk in Southern Ontario from $7.90 to $8.80 per hundredweight, and in Northern Ontario from $8.47 to $9.37 per hundredweight.

Glen Motel Sold

Alexandria's first motel, opened in 1963, the Glen Motel has been sold by Ronald Macdonald to J. P. Touchette. The deal went through last weekend and Mr. Touchette in turn has sold the motel to Duncan A. Macdonell of the Atlantic Hotel.

Mr. Macdonell plans to operate the motel in conjunction with his hotel and has already taken possession.

Lochiel Plans Road Program

At its meeting last week Lochiel Township Council reviewed road work this summer and discussed plans for the next two years.

Black-top resurfacing is being applied on the county road north of Glen Robertson for a distance of two miles. Two streets in Glen Robertson are also being paved.

The McCormick road is also being resurfaced for a distance of two miles east of the golf course, as is a portion of Boundary Road and Sandfield Street in front of Rouleau School from Peel to St. Paul.

Following the road committee's inspection of township roads on Aug. 2nd it was suggested that the road superintendent design a program of road widening and mulching. Priority in the 1974-75 construction program is to be given to the McCormick, Hugh MacPherson's and Wm. Fraser's roads.

A portion of the McCormick road has been prepared for mulch this year. Hugh MacPherson's road has been widened and the base laid from Lorne School to the cement bridge. The Department has been approached to consider Wm. Fraser's as a development road from Kirk Hill to the cloverleaf at 417. It is also proposed that this road from Kirk Hill south to the Lancaster Township border be considered as a development road. Widening and laying of base should be done in advance of laying the mulch on these three roads.

Also Facing Charge

Sequel to a disturbance several weeks ago involving Wallace Hope and Mayor Bruno Massie, the latter has been charged with causing a disturbance. He has been charged following a complaint brought by Mr. Hope and both will answer the charges in court here, Dec. 3rd.

Hope is charged with common assault, creating a disturbance and damage to property.

McCrimmon Man Died By Drowning

A resident of the McCrimmon area throughout his lifetime, Arden MacKenzie Lasalle died from drowning in the Ottawa River last week. He was 39.

Born at Vankleek Hill, he was the son of Albert Lasalle and his wife, the former Erma MacKenzie. He was one of a family of 15 children.

He leaves to mourn his loss his wife, the former Marilyn Barton and one daughter Tammy.

He also leaves his parents, four brothers and ten sisters: Russell, Hugh and Ian of Calgary; Gordon of Fredericton; Donalda, Mrs. Ed Cutting and Gertrude, Mrs. Hugh MacDonald both of Toronto; Mary, Mrs. Lyall Helmer of Cornwall; Mildred, Mrs. Bill Manning of Ingleside; Carrie, Mrs. Mac Estabrooks of Fredericton; Anna, Mrs. Duncan McCrimmon, St. Andrews; Billie, Mrs. Everett Nixon of Laggan; Mrs. Catherine MacLeod, Glen Sandfield; Bobbie, Mrs. Bruce Barton of Vankleek Hill and June, Mrs. Royce Nixon of Maxville.

The funeral was held from Hillcrest Funeral Home in Vankleek Hill on Sunday, September 2nd to Vankleek Hill United Church where Rev. Montgomery officated at the service. Burial was in McLaughlin's Cemetery.

Pallbearers were Frank, Jim and Bill Helmer, Bill Manning, Allan Nixon and Allan Barton.

Lochiel Juniors Were Guests Kenyon Club

The Kenyon Jr. Calf Club held its sixth meeting of the year on Thursday, August 23rd. The Club invited the Lochiel Jr. Calf Club to a soccer game at the Maxville Fair Grounds. Teams were picked from the members who attended. After the game a scavenger hunt and wiener roast were held.



SUPPORT FOR OUR LADY'S MISSIONARIES—Founded by Rt. Rev. D. R. Macdonald in this Diocese 24 years ago, Our Lady's Missionaries are still active in overseas missions, and are one of the projects supported by the Catholic Women's League in this area. The sale of roses on Mother's Day at all the Catholic churches in Alexandria Diocese is pledged each year for this cause and Mrs. Gertrude MacDonald, Diocesan President of the CWL is seen at left presenting the cheque of $1,000 to Sister Mary Gauthier, formerly of Alexandria, who received it on behalf of the Order. Currently home from her post at Leyte in the Phillipines, Sister Mary will be returning there in October to her hospital which was furnished by the Canadian "Share Lent" campaign of the Development and Peace project. The President of St. Raphael's CWL, Mrs. Jack MacDonald, at right is seen presenting a cheque to Sister Doris MacDonell, formerly of Williamstown. She is receiving it on behalf of Sister Maejanet MacDonell, formerly of St. Raphael's, whom she will be joining shortly in their mission at Forteleza in Brazil. This is the proceeds of a bake sale held each year at the Wiliamstown Fair as a donation from the parish for Sister Maejanet's work. The Missionary Sisters do mostly nursing and social work in underdeveloped countries and are helped by donations from Oxfam, etc., in addition to private supporters. At the centre of the picture is Rev M. J. O'Brien, Diocesan Director of the CWL.

—Photo by Mrs. Mervyn MacDonald

EDITORIAL

IT'S OUR OPINION

A Taste Of The Tropics

August's last days were a hot and humid taste of summer in the tropics for us of a more temperate zone. The heat wave was well-timed as a farewell to summer and though we are hoping for several weeks more of warming sun the approach of frost will find us in more of a mind to accept the cooling breezes because of that last week of August we sweated through.

That hot spell was particularly taxing because of the high nighttime temperatures that interfered with sleep, but we will probably look back on this summer of 1973 as one of the most pleasant we have known in several decades. The infrequent rains came mostly in the night and we knew a succession of warm, cloudless days that must have been ideal for vacationers and cottagers. Not in many years had we enjoyed so many summer nights warm enough for shirtsleeves or swimming. If they got too hot and humid for comfort last week it was an experience that will leave us more content to endure all the cold that is coming.

That taste of equatorial temperature readings had us so sweaty and frazzled at times we found ourself wondering how people in the deep South manage to survive the summer sun. We could imagine the treat it must be to beat your feet in the Mississippi mud but as hot and humid days continued it was shade and a cooling breeze we were looking for—plus a cooling drink All God's chilluns down Alabama way must have a heavy hankering for a cold brew through such summer heat, we were thinking. Maybe that's why 'tis said the sun is their undoing.

We found it hot last week but along about Thursday we began to get a kick out of the heat wave. It stemmed from the fact members of Parliament were being flown in from all across Canada to the hottest city in Canada to deal with the strike of non-ops railwaymen. The heat became more bearable when we recalled Prime Minister Trudeau had been forced to cancel a holiday in the cool Arctic because of the strike.

Our elected were suffering through this heat wave in Ottawa and we had no sympathy for them because, we believe, such strikes should not be permitted. The heat was as oppressive for Liberal, Conservative, NDP or Creditiste, and that's how it should be.

Some day soon the politicians will have to forget party and get together to frame legislation that will outlaw the strike while providing some more acceptable bargaining weapon for Organized Labor. Until they do, let them sweat it out.

Who Needs A Machine-Gun ?

Automatic rifles and machine guns should be declared prohibited weapons under the Criminal Code of Canada. Such a resolution was approved at the annual convention of the Canadian Association of Chiefs of Police last week and we are left wondering for the umpteenth time why it should be necessary for Canada's police chiefs to urge such action on the Ottawa government.

What earthly excuse is there for our Criminal Code to permit bank robbers and other criminals to equip themselves with such deadly weapons? Why should it be possible for anyone to have such easy and anonymous access to lethal weapons that are wanted only by potential killers? Why are successive governments at Ottawa so hesitant to legislate automatic weapons out of the hands of the criminal element?

Canada's police chiefs voted to ask the federal government to amend the Criminal Code to set a minimum five-year sentence for conviction on any crime in which an offensive weapon is used. That category would include not only automatic rifles and machine guns, we imagine, but revolvers and other concealed weapons used by criminals.

The Arms makers have a powerful lobby in every capital and so have the crime syndicates. What other possible excuse could there be for Ottawa's reluctance to disarm the criminal element?

Penalties Don't Pay

Holiday time was over for some ill-tempered underling in the Provincial Treasurer's office and he must have been in a foul humor on leaving his summer retreat to return to the heat of Toronto. "Somebody's going to pay for this", we can visualize him growling as he resumed his "arduous" duties in the Sales Tax department. So he started checking up on us unsalaried collectors and we were one of the ones who got hit with a five buck penalty for tardy forwarding of the government's seven per cent sales tax.

How do we know this civil servant was feeling particularly uncivil on this particular day? Because our remittances of sales tax are invariably a few days late and the Treasury usually puts up with our dalliance, as indeed it should seeing as how we get not even the price of a stamp for serving as unpaid collector.

We're conned into the collecting of sales tax by both the federal and provincial governments. By the end of the following month we have orders to remit the 12 per-cent federal sales tax on all job printing produced in the month. The same goes for the seven per cent Queen's Park tacks on, but just to be different Toronto ordains payment must be made no later than the 23rd of the following month.

Never yet have we been able to find time to send Queen's Park its bit of flesh on the appointed date. Some time toward the end of each month we make a special effort to remit the two cheques covering sales tax and it usually happens the payments suit the Ottawa deadline, but are later than the 23rd. Our modus operandi has been explained to Treasury officials at Toronto. Most of the time they make allowances, but there are occasions when this unpleasant fellow climbs on his high horse and spurs us with a penalty just to show he's in the saddle.

That used to get our goat and we've been known to write rather nasty letters concerning unpaid sales tax collecting to the Provincial Treasurer. That got no results and we've been told there's only one defence against those power-happy bureaucrats who throw fines your way. If they hit you for an extra $10 you arrange your next payment accordingly and the Queen's Park tax collectors are no farther ahead.

It seems the Man in the Street learns to live with the steamroller of Big Government or he gets flattened. Unfortunately he finds honesty is no longer always the best policy. And so the golden rule goes into the discard.

Reflections On Labor Day

Reflections on Labor Day will vary across Canada. In the Maritimes people will be concerned about the railway strike and what it is doing to the economy of a place like Prince Edward Island, or the fact that new industries in the Strait of Canso are being jeopardized by the threat of strikes.

In parts of Ontario, such as Hamilton, the strike of civic workers (garbage collectors) will be high on the agenda of some minds.

In the west the new minimum wage law in British Columbia, the high cost of farm labor on the prairies and many other factors will constitute Labor Day reflections, suggests an editorial in the Winchester Press.

Over against this is the increased profit reported by large companies, including food chains. This, too, is part of the increased cost of living. So is the difficulty the average worker has in securing a home and the near impossibility of paying for it after he gets it; the increasing bank rates and interest is all part of the total situation, as is the public pressure for governments to get more involved and their hesitation about doing so.

It is a confused reflection we see in the mirror on Labor Day.

But one thing remains certain: whatever our position, our philosophy, we had better learn to think these things through with others or we'll all come to ruin. Not because of "the demands of labor" but because we have not fulfilled the demands of common sense and common concern one for the other.

THE GLENGARRY NEWS
A member of the Canadian Community Newspapers' Association
Ontario Weekly Newspapers' Association
Audit Bureau of Circulation
THE NEWS PRINTING COMPANY
P.O. Box 10 — Telephone 525-2020
EUGENE A. MACDONALD — EDITOR AND PUBLISHER
SUBSCRIPTION RATES: $6.00 per year; $7.00 per year in Canada, beyond the 40-mile zone
$8.00 per year U.S.A. and Foreign
Second class mail registration number 1302

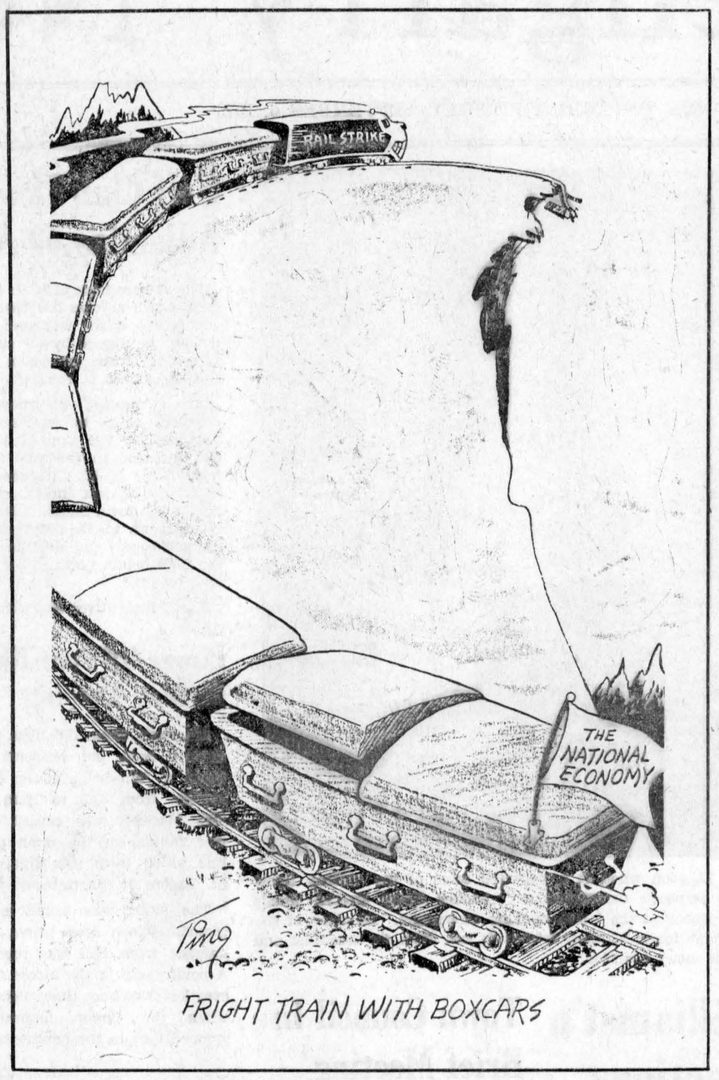

ITEMS OF AULD LANG SYNE . . .



. . . GLEANED FROM OUR FILES

TEN YEARS AGO—

Thursday, Sept. 5, 1963

Three were killed and three injured in a two-car crash a half-mile west of Glen Robertson, early Saturday evening. Dead are Maurice Roy 21 of Ste Anne de Prescott, Yvon Campeau, 45, also of Ste Anne and Guylaine Beauchamp, 9 months of Verdun. Her parents are in Hotel Dieu, Cornwall, as is Roger Lauzon, 25, of Glen Robertson. — Carolyn Murray of Martintown, who reigned as Ontario Dairy Princess this year, won the Canadian title at the CNE last week. — Adelard Sauve of Alexandria, has qualified as a Broker and will now be in the real estate business on his own. — A fire ranger in the Temagami area, John Vincent MacCulloch of Alexandria, lost his life by drowning Aug. 25th.

TWENTY YEARS AGO—

Thursday, September 3, 1953

Charlottenburgh moved into the "wet" column in voting Wednesday, under the Liquor Control Act. The "yes" vote was some 76 per cent on all three questions. — Leo Guindon, 27, suffered undetermined injuries, early Tuesday when his car struck a moving freight train at the CNR crossing here. — Miss Claire Marcoux of Alexandria, has been awarded the A. J. and Margaret Grant Bursary at Queen's University. — Mr. and Mrs. Rene Gauthier arrived from Kirkland Lake to take up residence in the Morris block.

THIRTY YEARS AGO—

Friday, September 3, 1943

Hilaire Barron, 22, was accidentally killed at Ottawa, Monday, while repairing a dump truck. He was a son of Mr. and Mrs. John Barron, Glen Robertson. — Mr. and Mrs. Z. J. Courville marked their 25th wedding anniversary on August 29th. — Peter McKinnon joined the RCAF at Ottawa, August 24, the third son of Mr. and Mrs. H. McKinnon, Ninth Concession, Lancaster, to enlist. — Miss Isabel McMillan has resigned her position on the Bank of Nova Scotia staff and left Monday to train as a nurse at the Royal Victoria Hospital, Montreal. Mrs. Bruce Irvine on Wednesday joined the bank staff. — Ordinary Seaman Solomon Sabourin, who recently enlisted in the RCNVR, spent the weekend with his parents here. — Off for the Western harvest fields are Donnie McGillivray, Laggan; Mal. McCrimmon, Peter McSweyn and Norman McDonald, Dunvegan.

FORTY YEARS AGO—

Friday, September 8, 1933

Aberdeen Cheese Factory near Glen Robertson, on Friday afternoon last was destroyed by fire. George Tittley, cheesemaker, and members of his family had to make a hasty exit. — Miss M. J. Morris, daughter of Mr. and Mrs. Peter J. Morris, left Friday for Montreal, to enter St. Mary's Hospital as nurse-in-training. Miss K. McLeister, left Monday to train at the Montreal General Hospital, while Miss Mary Maguire of Lochiel, goes to the Royal Victoria Hospital. — J. Louis Huot, BA, who attended Summer Sessions at Toronto, has qualified as a specialist in physical culture. — Miss Mora M. MacLeod of Maxville, who was recently designated as a deaconess of the Presbyterian Church, has gone to Kenora, where she has entered upon her duties at the Cecilia Jeffrey Residential School for Indians.

FIFTY YEARS AGO—

Friday, September 7, 1923

The official opening of Alexandria's beautiful curling rink took place on Labor Day when a large audience saw the famous motion picture, "The Three Musketeers". — Miss Janet Chisholm, daughter of Mr. and Mrs. V. G. Chisholm of Lochiel, left Sunday for Brooklyn, NY, where she enters St. Mary's Hospital as nurse-in-training. — Master Ronald Macdonald left for Montreal yesterday, to enter Loyola College as a student. — At 8.30 Tuesday morning, September 4th, the marriage was solemnized in St. Finnan's Cathedral, of Mary Lucy, daughter of Mr. and Mrs. Edward J. Macdonald of Alexandria, and Peter Gelineau of Toronto, son of the late Mr. and Mrs. John Gelineau of Lochiel, the Bishop of Alexandria, officiating.

SIXTY YEARS AGO—

Friday, September 5, 1913

The following students from Glengarry are in attendance at the Cornwall Model School: Miss Sadie McLaurin, Dalkeith; Miss Maggie B. McLennan, Miss Laura M. Helps of Maxville; Miss Annie Macdonald, Fassifern; Miss Belle Stewart, Dunvegan; Miss Mabel B. McIntosh, Martintown and Miss Catherine M. Fraser, Lancaster. — Master Finlay McDonald left last weekend for Toronto, where he will attend St. Joseph's School. — A. A. McLennan, Lancaster, was a prize winner in the Ontario government's field crop

(Continued on Page 3)

Pay Your Own Way

(The Ridgetown Dominion)

The problem of increased traffic with resulting need for wider highways and parking facilities in the cities brings up the point that much of the unwanted auto traffic which causes congestion and pollution could be reduced by making motorists pay the real cost of the highways.

A metering device has been developed in England, but is not yet being used, which can be attached to the car windshield and keeps track of the amount of road used and you pay the meter.

British researchers have proved that during rush hours a motorist in the city costs the taxpayers about $2 a mile more than the motorist pays in gasoline and excise taxes. This cost is calculated in terms of police requirements, road maintenance, delay to other motorists, pedestrians and mass transit vehicles.

It is suggested that rates could vary with the distance from the city center and with the time of day, like long-distance telephone charges. The meters could be used instead of parking meters.

While we don't think it is going to come, it still sounds like an idea with some merit.



The Weeklies Say

GOOD NEWS

Some good news to counteract the oftimes depressing alternative is the signing of the Cuban-Canada hi-jacking treaty. It was the culmination of two years' negotiations. During that time hi-jackings of airplanes and passengers seemed to occur with alarming frequency. Refusal of the Cuban government to return the offending criminals was a frustrating experience for the Canadian and other countries attempting to bring the hi-jackers to justice. A similar treaty has been signed between Cuba and the U.S.A. Now this becomes an indictable offence, for which a suitable penalty may be exacted.

—Delhi News-Record

VERTICAL INTEGRATION

The term "vertical integration" has been bandied about for several years past by farm organizations in their concern over the way big business has been selectively operating its own agricultural production units to provide foodstuffs at the lowest price for further processing. However, vertical integration can usefully describe something else that is taking place.

To see the particular phenomenon to which we refer one has only to travel around the city of Toronto. "Vertical" must surely be the watchword as tremendous office complexes reach for the sky—at the same time that carparks delve even deeper into the earth. The city now wears a staggering fringe of monstrous apartment towers on all three sides—buildings which house under one roof almost as many people as normally live in the average Western Ontario town.

On a recent visit to the city we stayed in a new hotel which rises hundreds of feet into the air, but our car was parked on the third level down below the street in a garage so huge that it took several minutes to walk from one side to the other, and where you had never a chance of seeing your car again if you happened to forget the letter-and-figure combination by which your parking spot was designated.

To give the planners and architects due credit, however, they no longer erect concrete and steel monoliths which shut out all the sun and air in their hunger to use up every square foot of real estate. This particular hotel was built around a central court through which ran a stream complete with two waterfalls and along its verges were beautiful plantings of evergreens and shrubbery as well as many softly-blowing birch trees.

The city is taking a new shape, one which residents of even 20 years ago would find hard to recognize. But the great question is what all these changes will do to the people who live in the midst of this new environment. Particularly we wonder about the children—the hundreds of thousands whose homes are a dozen or more storeys above the street level. They may even turn out superior to the rest of us who have grown up in more humble circumstances but with our feet on the grass or the snow. You may be certain however, that they will be something new and different.

—The Wingham Advance-Times



WITH OUR

RAMBLING REPORTER

by Ed.

SCHOOL YOUR DRIVING

We've got the worst drivers in Ontario right in this town a flurried constable remarked one afternoon last week. He was trying to head off an accident at the busy Main and Catherine intersection before it got started and there was no need to query him on his assessment of local drivers.

Even as he spoke the left arm went up to stop northbound traffic on Main. A car had emerged from Catherine and the young driver was asserting a right to bull his way into Main no matter how much through traffic was forced to stop and give him way. He was undoubtedly in the wrong and such practices might be curtailed if more frequent police patrolling on foot produced more charges of careless driving.

That egress from Catherine onto Main is a constant accident hazard, especially when trucks stop on the east side of Main to block the view. They are in a no-stop zone and so close to the police station one would think a few tickets would discourage the practice.

The summer has been blessedly free of serious accident, with one exception. This week the streets will again be thronged with kiddies going to and from school. All drivers, whether or not they rate that "worst" description, should be taking special precautions, driving defensively with one eye on the young pedestrians.

Where Catherine runs into Main drivers should keep a special eye peeled.

NO BURPS, BUT . . .

A bit of indigestion is bothering your Rambling Reporter as he puts pen to paper and he's got a sneaking suspicion a cucumber is to blame.

He never is bothered by indigestion because he has learned to steer clear of cucumbers. This morning he experimented with six slices of a cuke guaranteed to be burpless. There was only a bit of regurgitation, a return of the swallow, through the afternoon but by nighttime indigestion had definitely taken over.

The cucumber must be to blame but we won't hold to account one Tony McMenamin who gave us the cuke. "Not a burp in this one", he informed as he presented the cucumber while homing in from Montreal, Friday night, for a holiday weekend in Glengarry.

We can't blame Tony cause this cuke was apparently not a product of the soil and we had reported just a few issues back the production of burpless cucumbers out in California. These California cukes were raised hydroponically, in a liquid nutrient solution rather than a garden, as we expect, was this one Tony presented with the assurance it contained no burps.

It seems we simply cannot stomach a cucumber, wherever grown. And we're the loser because our taste buds relish that vegetable.

Anytime now Women's Lib will probably be demanding Mississauga be changed to Msauga.

BIG PROBLEMS

Those of us who have trouble fixing the leak in the roof or finding the hole where the mice get in should take comfort from the fact that even great architects have their troubles, suggests PEC, columnist in The Ridgetown Dominion.

At the John Hancock Mutual Life Insurance Company building in Boston, they can't keep the windows from breaking.

Who would think that the new modern City Hall in Toronto would leak, and right into the Mayor's office too, and thousands of dollars have leaked out that leak.

Plenty of money is blowing out the broken windows of the John Hancock Tower too. A test costing between $75,000 and $100,000 is checking the pressures on the building.

They are trying thicker glass, testing steel supports and an aerodynamics professor is studying ways to divert the wind.

Among the many suggestions sent in are to use curved glass panes, or to put holes in each pane to let the pressure be equalized. Someone else suggested glass with chicken wire reinforcements; another said to use acrylic plastic; another, to paint the whole surface. A prisoner at the Maryland House of Correction evidently having plenty of spare time to give to the problem, drew up a metal grill to keep glass from falling inward and boxes under

(Continued on Page 3)

NEWS OF INTEREST FROM MAXVILLE AND SURROUNDING DISTRICT

Guests last Wednesday with Mrs. Osie F. Villeneuve were Mrs. J. Ritchie, Mrs. H. Smiley, Mrs. H. Clark and Mrs. C. Mulligan of Ottawa and Mrs. H. Walker of Toronto.

Mrs. Margaret Morrow, Mrs. D. N. McRae, and Rev. and Mrs. Wallace MacKinnon enjoyed a ten-day holiday in the Maritimes, visiting New Brunswick and Prince Edward Island.

The service at St. Michael's Anglican Church for this the 12th Sunday after Trinity, Sept. 9, will be at 7.30 p.m.

Mr. and Mrs. Manford Colbran spent several days visiting Mr. and Mrs. J. A. Urquhart, and Mrs. S. J. Colbran.

Last Wednesday 25 residents and staff of Maxville Manor attended the Senior Citizens' Fair at Central Public School in Cornwall. The program was arranged by the Swinging Seniors of Cornwall.

Sunday callers with Mrs. Osie F. Villeneuve were Mr. and Mrs. J. H. St. Louis of Chicago.

Mr. and Mrs. Don Acres of Peterborough spent a few days visiting with Mr. and Mrs. Donald McIntosh.

Miss Debbie and Miss Diane Baker from Inkerman and Miss Glenda and Miss Norma Cumming spent a week visiting Mrs. James Cumming. Weekend guest with Mrs. Cumming was Miss Evelyn Cumming of Ottawa.

McCRIMMON WI HOST AUGUST PARTY

The Women's Institute of McCrimmon hosted the monthly birthday party at the Manor on Saturday, Aug. 28th, with the largest attendance ever assembled for one of these gatherings. Ninety residents came to the party to help celebrate the nineteen birthdays in August. Senior guest of honor was Mrs. Mary MacDonnell of Lochiel who was 97 recently and received a telegram of congratulations from Governor-General and Lady Michener.

AUDIENCE BRAVES HEAT TO HEAR CONCERT

The Glengarry Old-Time Fiddlers presented another of their popular concert and dance evenings at the Maxville Community Hall last Saturday. This one featured Angus MacKinnon and his Scots Canadians from Toronto—the World Festival Show cast of eighteen with guest soloists and dancers. In spite of the intense heat a good crowd turned out for a very enjoyable evening which began with Peter Glen leading the cast in "The Road to the Isles" and introducing the MC Sandy Bain.

First came "The Flowers of Edinburgh" by Angus and the orchestra, then the Lothian Dancers doing the graceful "Lord McClay's Reel". Irene King, who delighted the audience at the pregames concert with her lovely soprano voice, sang the lilting "Westering Home". Comedian George King sent his audience into stitches with "Top Hat, Tail Coat, Sporran and My Kilt". His jokes and patter come with an easy professional style and he has a very sharp ear for the foibles and peculiarities of the Scottish people. He did a fine rendition of the old music hall favorite "An Egg of the Old Brigade".

A group of the Old Time Fiddlers played jigs and reels to set the toes tapping—Donnie MacLeod, Hugh Allan MacMillan, Duncan MacDonald, Mr. Ranger, Fred Leroux and Mr. Leroux Sr. and Donaldson MacLeod, with Elmer MacDonald guitar, and president Bev. MacQueen at the piano. Then came a novelty — Bob Blackie, from the Border Country doing a solo dance "The Scottish Lilt" with powerful control and grace. Peter Glen came on to sing—a favorite with local audiences since his first appearance here four years ago. "The Isles We Love the Best", a special request for "These Are My Mountains" and "Hey For the Tartans". Eight of the Lothian Dancers did the Scottish Country Dance "Prince Charles of Edinburgh" then Irene King sang "Coming Through the Rye" and the lovely "Song of the Clyde".

George King did a rousing "MacNamara's Band", managing in spite of the heat to get all the audience happily joining with him in the choruses, and then as an encore the comical satire "The Presbyterian Elder". The Glengarry Fiddlers came on again, with one more MacDonald violinist, and Ian D. MacLeod at the drums. The men of the Lothian Dancers did an intricate, unusual kind of sword dance holding long metal bars in the air, in a varied and complex series of dance steps, culminating in the formation of a star with the bars.

Peter Glen returned with songs particularly suited to his powerful, controlled tenor — "Scotland the Brave", "The Scottish Soldier" and the sad old Irish song "Danny Boy". And finally a beautiful rendition of "Amazing Grace" in which it is a pleasure to hear all the words of the old hymn. Sandy Bain expressed congratulations to the members of the Glengarry Pipe Band for their performance in Toronto, where they came first out of 34 bands in the Grade 4 class. Members of the MacKinnon band were introduced — Norman Murray drums, bass fiddle Dave Walker, piano Moira Reike—and Mrs. Iris MacKinnon stage manager. After the mass finale of "Road to the Isles" the chairs were cleared back and the evening went on in dancing to the music of the orchestra and members of the fiddlers.

Next concert and dance by the fiddlers will be on Saturday, October 6th—Thanksgiving weekend. This will feature Rudy Weeks from Orillia, the present North American Fiddling Champion, at the Maxville Community Hall.

POT LUCK SUPPER AND GREEN THUMB SALE

Members are invited to a Pot Luck Supper and Plant Sale at the Community Hall in Maxville, at 6 p.m. on September 12th.

The Society will welcome any plants you may wish to donate for the Green Thumb Sale—a good chance too to plass along some of those perennials you promised yourself to do something about before long, among other things.

Our friendly neighbor, Morley Kiteley, will auction off all your plant offerings, coaxing "Pennies for Plants" from your pockets in his own inimitable way, and finally, need we mention that we shall look forward to enjoying a taste of your favorite dish at this happy get-together?



Pledged Vows At Willowdale

WESTON—JAMIESON

The marriage ceremony of Jennie Jamieson and Dr. Fenton Weston took place on Saturday, June 23, in the Willowdale Baptist Church with the pastor. Rev. G. F. Stephens, officiating. The bride is the daughter of Mr. and Mrs. Wm. C. Jamieson, Glen Sandfield, and the groom is the son of Mr. and Mrs. Dwight Weston of Willowdale.

The bride was given in marriage by her father. She wore a full-length A-line style gown of organza over peau de soie appliqued with daisies on the bodice and bordering the bottom of the skirt. Long puffed sleeves extended to cuffs also appliqued with daisies. Her tiered chapel veil adorned with seed pearls, extended into a train and was secured by a Juliet cap. She carried the groom's gift, a bible adorned with white roses and baby's breath.

The maid of honor was Miss Gail MacLennan of Glen Sandfield, a long time friend of the bride. The bridesmaids were Miss Marjorie Pierce, a college chum, and Miss Sandra Weston, a sister of the groom. They wore dresses in identical style in floral flocked nylon in blue, pink and yellow. They carried basket bouquets of assorted spring flowers.

The groom was attended by his brother, David Weston. The head usher was Mr. Paul Mitchell, a friend of the groom, who was assisted by the groom's cousin, Mr. Tom Quail and the bride's brother, Mr. Jack Jamieson.

The organist was Mr. Kenneth Baer, the trumpeter Mr. Howard Baer and the soloist was Mrs. John Beerley.

The reception following the ceremony was held in the Missionary Health Institute, Willowdale.

For their wedding trip to Stratford and Nassau the bride travelled in a yellow, blue and white checked two-piece ensemble with white accessories and a corsage of yellow carnations.

On August 18th, another reception was held at the home of the bride's parents, Glen Sandfield, when many friends called to congratulate the young couple and also to wish them bon voyage as they will be leaving soon for a year's study in the University of London, England. At the present time they are residing in Toronto where Dr. Weston is director of the Missionary Health Institute and Mrs. Weston is cataloguing the Salvation Army library in Toronto. Dr. and Mrs. Weston are both affiliated with the Navigator organization of Canada.

Rambling . . .

(Continued from page 2)

each pane to catch it when it falls out.

An astrology expert claimed the building was doomed to start with because of its orientation and timing—something wrong with its vibrations no doubt.

Tar fixed that leak in our roof, the columnist concludes; but who knows how to stop the mice?

Auld Lang Syne . . .

(continued from page 2)

competition at Toronto Fair. — Leonard McEwen and Jack MacLeod of Dominionville, left for the Western harvest fields.

SEVENTY YEARS AGO—

Friday, September 4, 1903

Lord Dundonald, commander of His Majesty's forces in Canada, paid his first visit to Glengarry on Wednesday, when he was the guest of honor at the monster gathering arranged under auspices of the Sons of Scotland that day. At the evening concert in Alexander Hall, a resolution was approved that a kilted regiment be formed in Glengarry and that Lord Dundonald be Honorary Colonel. — James Dewar, an aged resident of Glen Norman, was killed here Wednesday. He had been attending the big celebration on the park grounds and was struck by the westbound express while walking on the tracks. — A double bearing buggy gear has been invented by M. Daprato of the Carriage Works. He will exhibit it at Ottawa Fair.

Social Winners

The winner of the grand draw of $500, at Glen Robertson Social was Mrs. Eugene Laviolette, Cornwall. The winner of the afghan was Jean Yves Menard, Alexandria and the hand-made quilt, Mrs. Leona Decoste.

JOHN D. BANGS
AUCTIONEER — ENCANTEUR
(Bilingual — Bilingue)
Telephone (613) 632-7579
525 Theriault Hawkesbury, Ont.
9-tf

MENARD
PLUMBING & HEATING LTD.
Lancaster
Now Offers You A Complete
Septic Tank Pumping Service
with their new vacuum unit
Call 347-3443
35-2c

50 rue Main St. N. Alexandria, Ont.
CLINIQUE CHIROPRATIQUE
BRANDON
CHIROPRACTIC CLINIC
613-525-2063
Sur rendez-vous — by appointment
7-tf

BUILDING SUPPLIES AND LUMBER
FOR ALL YOUR BUILDING NEEDS
CONTACT
Lancaster Lumber and Fuel
Tel. 347-3486 Lancaster
ALL TYPES OF FUEL OIL
No. 1 and No. 2 — Also
DIESEL FUEL OIL
All types of heating and construction contracts arranged

ALEXANDRIA
Signs
SIGNS OF ALL KINDS
TRUCK LETTERING
ENSEIGNES DE TOUS GENRE
LETTERAGE DE CAMIONS
BRUCE ABRAMES
TEL. 525-1469
82 LOCHIEL ST. E.
1 w of m

TIP
TURN IN A PUSHER
Call 525-1714
Don't give your name
This is completely anonymous
1-tf

Vitrerie Theoret Glass
MAIN ST., GREEN VALLEY
WE SUPPLY and INSTALL
STORE FRONTS — ALUMINUM DOORS and WINDOWS — CAR GLASS — THERMOS PANES
PLEXIGLASS — MIRRORS — TABLE TOPS
SHOWER DOORS, GLASS OF ALL TYPES
Authorized Dealer for
KAISER ALUMINUM SIDING
LEO B. THEORET, Prop. Tel. 525-2704
45-tf

STRAW Wanted
CALL
HARRY RAE
238-5548
36-4c

WANTED
COLLECTION PROBLEMS
FOR FAST EFFICIENT COLLECTION SERVICE
CALL US
TRI COUNTY CREDIT SERVICE
41 First St. East, Cornwall, Ontario
WE COLLECT — 932-5022
21-1m

VANKLEEK HILL FAIR
SEPT. 6-7-8
- PROGRAMME OF EVENTS -

THURSDAY, SEPTEMBER 6th
12 Noon—Judging of the House Entries

FRIDAY, SEPTEMBER 7th
10.00 a.m.—Judging of Holsteins, Ayrshires, all Registered Stallions, Classes of Heavy Horses
1.00 p.m.—Continued judging of Holstein and Ayrshire classes. All other Horse classes.
2.00 to 4 p.m.—W.I. Tea
7.30 p.m.—Variety program, cattle parade, horse club and talent contest.

SATURDAY, SEPTEMBER 8th
10.00 a.m.—Judging 4-H Calf Club Classes. Judging Haltered Pony and Saddle Horse Classes.
1.00 p.m.—Continued judging of 4-H classes. Judging Heavy Harnessed Horse classes. Judging Harnessed Pony classes Saddle Horses
2 to 4 p.m.—W.I. Tea
2 to 4 p.m.—Pet Show
8.00 p.m.—Concert and musical entertainment featuring Sylvester MacDonald and The County Clansmen.

MIDWAY
The STAR BROADWAY SHOWS will again furnish the entertainment on the grounds for the three days.
COME ONE, COME ALL
35-2c

CUT-OUT FOR THE NEW MAN
Come to where the Gatsby era meets the age of rock in fashion. The "then" looks that are making it big, now! Here . . .

CHARGEX

Mister Mann
Tel. 525-2030 — Alexandria

Goodwill Evening
for
MR. and MRS. LAURENT MAJOR
who lost their poultry house by fire
Wed., September 12th
GREEN VALLEY PAVILION
Riviera Orchestra — Everyone Welcome
35-2c

PINTO FOODS
IN THE FORMER KORNER STORE LOCATION
Complete Line of
GROCERIES, ICE CREAM, MILK
SPECIAL OF THE WEEK
40 OZ. COKE ..... 4 for $1.00 plus deposit
Open Seven Days a Week—8 a.m. - 10 p.m.
35-1c

ALEXANDRIA IGA FOODLINER
WE GIVE GOLD BOND STAMPS
PLENTY OF FREE PARKING
OPEN TILL 10 P.M. FRIDAY EVENING

AIR CONDITIONED FOR YOUR SHOPPING COMFORT

Primrose, Frozen 4-oz. portion BEEF STEAKETTES ..... lb.	89c	Duncan Hines Asstd Varieties CAKE MIXES ..... 19 oz. pkg.	39c
Freshly Cut, whole or half Shoulder PORK ROAST ..... lb.	89c	Top Valu Frozen Concentrated ORANGE JUICE ..... 12 oz. tin	29c
Ingredients: Beef, Water, Textured, Vegetable Protein, Fresh Ground SUPER BURGER ..... lb.	75c	Farmhouse Frozen Asstd Varieties CREAM PIES ..... 12 oz. pie	29c
Australian, froz., whole or butt half LEG OF LAMB ..... lb.	89c	California Flaming Red Tokay GRAPES ..... lb.	38c
Top Valu, vac. pk., 1 lb. pkg. SKINLESS WIENERS ..... lb.	85c	Golden Yellow Labelled BANANAS ..... lb.	14c
Top Valu vac. pk., 1 lb. pkg., SLICED SIDE BACON ..... lb.	1.29	Imported Canada No. 1 Iceberg LETTUCE ..... size 24's ea.	29c
Lotus Standard TOMATOES ..... 28 oz. tin	29c	Canada No. 1 Tender Sweet CARROTS ..... 3 lb. bag, ea.	35c
Top Va'u CHOICE PEAS 19 oz. tins 4 for	88c	Canada No. 1 Yellow Cooking ONIONS ..... 3 lb. bag, ea.	35c
Mir LIQUID DETERGENT, 24 oz. cont. 2 for	55c	California Choice White GRAPEFRUIT ..... 6 size 48	69c

Summer Recreation Program At Apple Hill Had Wind-Up

The Apple Hill Recreation summer program closed with an arts and crafts display and concert by the children in the Centre to which the public were invited. Under the direction of Mrs. Melba Murray and the co-operation of Miss Hilda Villeneuve, Mrs. Estelle Besner, Mrs. Madeline MacMillan, Misses Dana Kelly, Susan Sauve, Bonnie Murray and Fred Leroux, the evening was a huge success.

The concert consisted of group singing, puppet shows, violin solos, tap dancing, music and singing. Forty-three certificates for swimming lessons taken at the YM-YWCA were awarded.

During the summer a bicycle rodeo was held under the direction of Constable Deveau of Maxville:

8 years and under: Sandra Benton, Steven Norman, Pat Denneny.

9 and 10 years: Nutan Vaidya, JoAnn Lalonde, Bruce Benton.

Ages 11 and 12: Donna Diplock, Dale Diplock, Brenda Van Putten.

Ages 13 and over: Leonard Waring, David Kennedy, Mark Van Putten.

Karen MacDonald won the prize for the best decorated bicycle.

Trophies for various groups were presented as follows:

Arts and crafts, senior, Mike Bissonnette; intermediate, JoAnn Lalonde, Karen Williams; junior, Scott Macdonell.

Leatherwork: Glen MacDonald.
Woodwork: Kerry Macdonell.
Sewing: Karen MacDonald.
Sports: David Kennedy.

Merit certificates were given for arts and crafts: David Kennedy, Walter Williams, Sandra Benton, Bernadine Murray.

Woodwork: Steven Norman.
Sewing: Vanessa Macdonell.
Leatherwork; Ruthie Singleton.

The instructors were asked to the platform and were thanked for their splendid work. Tickets for a 50/50 draw were sold and the winner was John Paul Lalonde of Dunvegan. At the close, a delicious lunch was served to all present.

During the summer a bus trip to the Thousand Islands was arranged and the trip was enjoyed by all.

On Sept. 1st a softball tournament for the junior boys took place. Four teams participated. Maxville won over Apple Hill; Alexandria won over Martintown. A trophy donated by J. V. Guindon Co. Ltd., was presented to the final winning team—Alexandria The most valuable player award was to Claude Poulin of Alexandria.

On Sept. 2nd, eight softball teams participated from Martintown and Apple Hill. Jr. girls from Martintown won the trophy donated by Leo Andre. The best player awards were given to Tam Guindon of Apple Hill. Sr. ladies of Martintown won the trophy donated by Ed's Garage. Best player awards were given to Jam Jarvo of Martintown and Joan Benton of Apple Hill. The senior married men from Martintown won the trophy donated by Rene Lalonde's Meat Market. Best player award went to Melvin Thompson. Single senior men's game had to be called due to darkness. Trophy for this game was donated by Lefebvre's store.

The committee would like to say "thanks" for a summer's work well done to all the instructors and anyone who helped in any way to make the summer recreation such a huge success.



CHAMPIONSHIP FOR ALEXANDRIA—It was a fight to the last whistle for the girls' soccer championship and these happy damsels enjoyed the sweet taste of victory. From left to right front row they are: Mary Morris, Frances McCormick, Susan Conway, coach, Yvette Blanchette and Heather McMillan. Second row; Sheila Conway, Fleurette Blanchette, Terry Gagnon, Pat McCormick, Alice Cadieux, Andrea Macdonell, Mary McPherson. Back row: Jean Touchette, Colleen McCormick, Chris Grant, Margaret McCormick, Kathy Malkin, Suzanne Laliberte and Patricia Lawson. Missing from the photo are Patricia MacCulloch Lynn Gallant, Karen Poirier and Sandy McKinnon.

—Photo by Mrs. Mervyn MacDonald

Alexandria Wins Girls' Soccer Cup

The Alexandria lassies have emerged as winners of the girls' soccer league in play throughout the past season. Leading the league at the end of the series they won a hard fought final series against Dunvegan to take the coveted cup won by the Laggan girls for the past four seasons.

Six teams played in the league: Alexandria, Dunvegan, Char-Lan, Greenfield, Glen Sandfield and Laggan.

In the semi-finals, Alexandria downed Char-Lan and Dunvegan defeated Laggan.

In the six game finals, Dunvegan had two wins and a tie giving the Alexandria team stiff competition right through to the sixth game.

Juniors Decide Golf Championships

Despite high heat and humidity golfers enjoyed a mixed two-ball foursome at the Glengarry Golf Club on Sunday. Winners were: Colombe Amelotte and Bud Mutchler. Susan Amelotte and Al Dunsmore. Helen Dunsmore and Fred LaPointe.

Junior club championships have been decided in three classes. Winners are:

Class A—Cameron Ward.
Class B—Cameron McCormick.
Class C—Robert Brunet.

Horse Show Had Forty Entries

Forty horses from points in Ontario and Quebec were entered in the Hopewell Farm Dressage Show and Combined Event in the Seventh of Lancaster last weekend.

Entries from Ontario came from Toronto, Kingston, Brockville, Navan and Ottawa as well as local Glengarry County and from Lucerne, Old Chelsea, Hudson, St. Lazare, Ste Clotilde and Montreal in Quebec Province.

In the Training Division the trophy went to Amanda Milliken of Kingston riding Malcolm Mohr. The Hopewell Farm trophy went to Jennifer Miller of Hudson riding Brazo's Flyer. The team trophy was won by the Birchley Bandits: Jane Panneton, Gill Bennett and Andrea Hall.

In the Dressage Event held on Friday, local winners in the preliminary division were: Karen Collier's horse, Fahs Guy ridden by Cara Whitham who placed first; while Mrs. Rothgeb riding Pegasus Playboy and Elizabeth Rothgeb on her horse, The Chairman of the Board, were second and fourth.

In the novice division riding the same horses, Cara Whitham and Elizabeth Rothgeb placed first and fourth while Karen Brown on Kaleb placed second.

Maxville Girl Is Stormont Princess

Crowned as Stormont County's Dairy Princess for the coming year was Miss Betty Morrow, daughter of Mr. and Mrs. Howard Morrow of Maxville as the climax of a contest in which five young contestants vied for the honor.

The ceremony of choosing and crowning the new dairy princess was viewed by a large number of fair-goers in Newington Saturday afternoon.

Other contestants in the competition were Miss Jo-Ann Coleman, daughter of Mr. and Mrs. Wilfred Coleman, Monkland; Miss Marianne Buiting, daughter of Mr. and Mrs. Henry Buiting, Finch; Miss Heather Crawford, daughter of Mr. and Mrs. Steward Crawford, Monkland; and Miss Dianne Smith, daughter of Mr. and Mrs. Ross Smith, Berwick.

Janice Murray, who has held the title for the past two years, crowned the new princess.

The newly crowned dairy princess will represent the county next year at the CNE at which time a dairy princess for Ontario will be chosen. She will also speak at meetings of the various service clubs and women's institutes throughout the district.

George Lalonde Died At Haying

The body of an area farmer, George Lalonde was found in his hay field Saturday. Mr. Lalonde farmed and lived alone on the McCormick Road just east of the Monastery. It is conjectured Saturday's intense heat may have contributed to his death from natural causes. He was aged 64.

Mr. Lalonde was a son of the late Arthur Lalonde and his wife, Marie Louise Cuerrier and was born on the farm where he resided throughout his lifetime.

Surviving are three brothers and six sisters: Alex of Alexandria; Arthur, Montreal; Donat of Chateauguay; Therese, Mrs. Jos. Marcoux and Agnes, Mrs. Hector St. Denis, Alexandria; Regina, Mrs. Benoit Taillefer of Montreal; Marie Louise, Mrs. Rene Poirier, Glen Robertson; Anna, Mrs. Walter Shreck, Waterloo, Ont.; Miss Ida Lalonde of Ottawa.

The body rested at the Aime Marcoux Funeral Home until Wednesday morning when the funeral was held to Sacred Heart Church and cemetery.

Mrs. M. Cadieux Died At 35

The death of Mrs. Marcel Cadieux, RR2 Dalkeith, occurred at Hotel Dieu, Cornwall, on Monday, August 20th. She was 35.

Mrs. Cadieux was the former Jeannine Dumont, the daughter of the late Gerard Dumont and his wife, Bertha Demers. Born in Quebec City, she came to this area at an early age and lived in the Alexandria area throughout her lifetime. She had been in failing health for a few years.

In addition to her husband and mother, she is survived by three sons and two daughters: Serge, Michel, Alain, Colette and Sylvie.

She also leaves three brothers and five sisters: Gerard and Noel Dumont of Alexandria; Andre Dumont of London; Gisele, Mrs. Roger Bellefeuille, Lise, Mrs. Leo Desjardins and Aline, Mrs. Robert Bedard, all of Alexandria; Miss Jeannette Dumont of St. Catharines and Noella, Mrs. Raymond Cote of Pointe Gatineau.

The funeral was held from the Aime Marcoux Funeral Home on Thursday, August 23rd, to St. Paul's Church in Dalkeith. Rev. Lionel Joyal officiated at the funeral service and burial was in the parish cemetery.

Pallbearers were Gerard and Andre Dumont, Denis and Claude Cadieux, Leo Desjardins and Claude Ouimet.

Edmond Michaud Died At 65

A resident of Maxville for most of his lifetime, Edmond J. B. Michaud died on Tuesday, August 21st, at the age of 65.

He was born in Fournier, the son of the late Emile Michaud and his wife, Josephine Picard. He was married to the former Annie Dore and was employed by the Maxville Feed and Seed Company until a few years ago when ill health forced him to retire.

In addition to his wife, he is survived by five sons and six daughters: Raymond, Carleton Place; Wilfrid, Roger, Wayne and Glen of Maxville; Josephine, Mrs. Jarvis Thompson of Greely; Annette, Mrs. George Currier and Mae, Mrs. William MacLean, both of Maxville; Elaine, Mrs. Howard Pollock of Green Valley, Gwen and Lois of Vanier City.

He also leaves one brother, George Michaud of Maxville, and a step-sister, Mrs. Claude Duval of Alfred.

The funeral was held from the Munro Funeral Home in Maxville to St. James Church where Rev. Bernard Lajambe officiated at the funeral mass. Burial was in the parish cemetery.

The pallbearers were W. R. MacEwen, Donald Currier, Theodore Sauve, D. N. MacRae, Joseph Wensink and Arthur Durocher.

Hottest Weather In 100 Years

Record high temperatures that have been with us for more than 10 days will have to be endured at least until Thursday, weather forecasters reported earlier this week. Temperatures in the high 80's and 90's persisted through the holiday weekend with some temporary easing early Monday night when an electrical storm passed over the area.

Cause of the record-breaking heat wave is a high pressure area centred south of Lake Erie "in the favored position to remain stationary," said the forecaster.

The zone has been pumping warm, relatively humid air on us since Aug. 27, and is expected to stay put until the end of the week, making the end of August and early September "the hottest we've had it in the last 100 year."

Tuesday's temperatures break the area's heat wave record of nine days of high temperatures set in 1953.

New Rector For Anglican Church

Right Rev. W. J. Robinson, Anglican Bishop of Ottawa, announced Sunday the appointment of Rev. Cyril C. Watson, as rector of Good Shepherd parish in Cornwall and St. John's in Lancaster.

Mr. Watson will succeed Rev. W. Donald Chapman who has become rector at St. Martin's Church in Ottawa.

Rev. Watson was born in Windsor, Que., in 1923. He interrupted university studies to serve in the RCAF for two years and then became a reporter for the Sherbrooke Daily Record and later went to Northern Electric in Montreal before continuing his university education.

He received his bachelor of arts degree from Sir George Williams University and his theology degree from the Montreal Diocesan Theological College. He was ordained in Montreal and served there and in England before returning to Canada.

He has served as rector at Cobden, Kars and Osgoode and Renfrew.

He is married to the former Jane H. H. Gifford and they have two children, Cecelia and Spencer.

They are expected to take up residence in Cornwall by mid-October.

NOTICE

ALEXANDRIA
Parks and Recreation Dept.

SWIMMING SUPERVISION
WILL END
SUNDAY, SEPT. 9th
AT 9 P.M.

From Tuesday, September 4th until Sunday, September 9th Supervision will be from 3.30 to 9 p.m.

AUCTION SALE
185 DOMINION ST., ALEXANDRIA
Saturday, September 15th
AT 1 P.M.
COMPLETE HOUSEHOLD FURNITURE
WILFRID MARCOUX, Auct. MRS. JOE VACHON, Prop.
36-1c

MOVED TO NEW LOCATION
LEAH'S BEAUTY SALON
Now 22 Main Street North
(formerly Filion's Jewellery)
Tel. 525-3191
36-1c

NOTICE
To all Plot Holders in
ST. FINNAN'S CEMETERY
Due to recent regulations by the
CEMETERY BOARD OF ONTARIO
It is imperative that outstanding care and perpetual care be paid. Otherwise these plots will be sold in the near future.
JOHN PETER McDONELL,
Chairman, Cemetery Board
34-3c

ORGANIZATION MEETING
FOR
LADIES' BROOMBALL
Thursday, September 13
8 p.m.
Alexandria Legion Clubrooms
All interested, welcome
36-1p

NOTICE
TOWNSHIP OF CHARLOTTENBURGH
re - Registration For
Minor Hockey
Ages—from 6 to 16 years as of Jan. 1, 1974
Registration Fee—$3 per child or maximum $7 per family
Closing Date September 21, 1973
Also, interested parents are needed to act as referees and coaches as well as committee members of the newly formed Charlottenburgh Minor Hockey Association.
Return this notice with name to Charlottenburgh Minor Hockey Association, Williamstown, Ont.
36-2c

NOTICE
LANCASTER TOWNSHIP RESIDENTS
Re: Garbage Disposal
Commencing September 4th, 1973
The Municipal Dump
WILL ONLY BE OPEN
TWO DAYS PER WEEK
Tuesday and Saturday
from 9:00 a.m. - 4:00 p.m.
By Order
TOWNSHIP COUNCIL
34-2c

GLENGARRY SOCCER LEAGUE
COACHES' MEETING
LEGION HALL, ALEXANDRIA
Wednesday, September 12
at 8.30 p.m.
To decide individual awards
All coaches please attend
36-1c

GLENGARRY SOCCER LEAGUE
Annual Supper And Awards Night
Friday, September 21st
7.30 p.m.
in the Cafetorium of GDHS
Admission: $1.50 per person
Tickets available from any coach
36-2c

DESROSIERS and HOPE
JEWELLERY and GIFT SHOP
Draw Winners During Opening Month
1st—Miss C. Larocque, 175 rue Park Alexandria — 525-1299
2nd—Mrs. Bernie Kelly, Dominion St. Alexandria — 525-2677
3rd—Mrs. R. D. Dewar, 15 Mill Square Alexandria — 525-2939
4th—Mrs. L. McCarrick RR4 Alexandria — 525-2335
5th—Jean Marleau, St. Telesphore Co. Soulanges — 269-2765
The place to select your diamonds, china, jewellery and quality gifts
Tel. 525-2339
36-1c

September Specials
— at —
GLENGARRY SPORT SHOP

1 1973 Honda 350, 3700 miles, reg. $1129. Now	895.00
1 1973 Honda XL250, reg. $1099. Now	945.00
1 1971 Honda 350, 3700 miles, like new	695.00
1 1973 Mercury 7½ h.p. reg. 486.50. Now	395.00

ARIENS SNOTHROWERS

4 h.p. 20'' Sno-Thro, reg. 349.95. Now	295.00
5 h.p. 24'' Sno-Thro, reg. 399.95. Now	359.95
6 h.p. 24'' Sno-Thro, reg. 469.95. Now	419.95
8 h.p. 32'' Sno-Thro, reg. 579.00. Now	519.95
1 7 h.p. used Sno-Thro. Special	395.00

— SPECIAL NOTE —
The 1974 Ski-doos are here , so drop in and see them
83 Main St. N. Tel. 525-1402
36-1c

PLANNING A WEDDING ?

— SEE —
ROBERT OF ALEXANDRIA
AND SEE THE LATEST IN CANDID WEDDING PHOTOGRAPHY
10% OFF ALL WEDDING INVITATIONS
Large Studio At Your Disposal
Tel. 525-3831 75 Lochiel St. East
Member of Professional Photographers of Canada, Inc.

- Social and Personal -

After spending a month in the British Isles, Mr. and Mrs. Philip J. McDonald, Anne Marie and Peter of London visited with his relatives, Mrs. Valentine McDonald and family, Munroe's Mills.

Capt. and Mrs. Aime Lalonde of Kingston spent the weekend with her mother, Mrs. Darcino Massie.

Mr. and Mrs. Terry Kelly and family, Cornwall, spent the weekend with Mrs. Howard Kelly. Michael Kelly returned to Canton College in New York.

Mr. and Mrs. Rex Laplante of Corunna are visiting Glengarry relatives and friends.

Mr. and Mrs. D. A. Cameron of South Lancaster spent the Labor Day weekend with Mr. and Mrs. Robert Popple and family, Port Credit.

Mr. and Mrs. Bruce Clark, First of Kenyon entertained last week in honor of Mrs. Jessie Powell whose marriage to William Floyd takes place in Victoria, BC, later this month. Out of town guests present were Mr. and Mrs. John Bickerton and Jack, Miss Hilda Smith and Ellie Spraule all of Dorval and Robert Boudreau of Westmount.

Holiday weekend guests of Mr. and Mrs. Doug MacKinnon and Debbra were Mrs. Kent McDermid and Lorri of Iroquois; Mrs. David Yule and Tracey of Ottawa and Mr. and Mrs. Charles MacKinnon Jr. of Cornwall. Miss Sheila MacKinnon left for Ottawa where she will attend Algonquin College.

Mr. and Mrs. Phil Kaufmann of Landis, Sask., had for the holiday weekend Mrs. Elsie Loucks of North Vancouver, BC.

Church Services

The Services of Worship for the United Church of Canada for Sunday Sept. 9th are: Alexandria 9.30 a.m.; Glen Sandfield 11.15 a.m. with Sunday School members in attendance for closing awards; East Hawkesbury 8 p.m.

The St. Lawrence Pastoral Charge services are; St. Andrew's United, Bainsville, 9.30 a.m.; Salem United, Summerstown, 11 a.m.

GARRY THEATRE

WEDNESDAY - SATURDAY SEPTEMBER 5 8

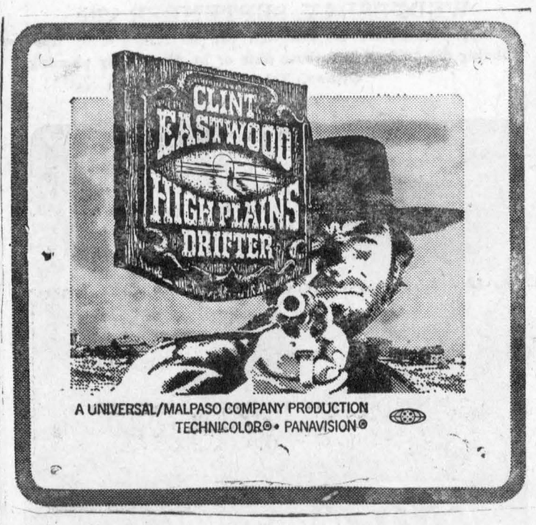

(ADULT ENTERTAINMENT)

— ALSO —

Peter Fonda in

"TWO PEOPLE"

(ADULT ENTERTAINMENT)

SUNDAY - TUESDAY SEPTEMBER 9 - 11

"SLAUGHTERHOUSE—FIVE"

Michael Sacks, Ron Leibman, Valerie Perrine

— ALSO —

"TRICK BABY"



Honeymooned In Manitoba

HAMELIN—PRIEUR

A lovely summer wedding took place in St. Margaret's Church, Glen Nevis on Saturday, July 28th when Miss Joscelyn Prieur became the bride of Marcel Hamelin. Rev. Patrick Breton officiated at the double ring ceremony.

The bride is the daughter of Mr. and Mrs. Jean Paul Prieur and the groom is the son of Mr. and Mrs. Paul Hamelin, both of the Ninth of Lancaster.

The bride was gowned floor length in nylon organza over peau de charme with bodice and cuffs in floral lace. It was designed with an empire waistline and stand-up collar banded in yellow ribbon. A cluster of yellow fabric roses held her waist-length tiered veil and she carried a cluster of yellow baby roses, carnations, daisies and baby's breath.

The reception following the ceremony was held in Chez Paul Hotel, Dalhousie.

For their wedding trip to Gimli, Manitoba, where the bride resided as a child, she donned a two piece suit of red and white double knit with corsage of yellow roses.

They will reside in Ottawa.



Will Reside In Ottawa

MacCUAIG—McDONALD

A pretty summer wedding was solemnized in St. Finnan's Cathedral on Friday, Aug. 10th, at 6 p.m., in a double ring ceremony when Mary Catherine McDonald became the bride of Bruce MacCuaig both of Alexandria.

Father Leo McDonell celebrated the nuptial mass and performed the wedding ceremony. The Villeneuve twins James and John served the mass and Alan Munro cousin of the bride was lector.

Organ selections during the mass were played by Sister Laurette Brodeur csc. During the exchanging of the vows and also at communion Sisters Kathryn Cameron, csc, Francis Kusluski, csc and Laurette Brodeur csc sang "On This Day" and "The Wedding Song".

The bride was given in marriage by her parents Mr. and Mrs. Alex McDonald.

Mary chose for the wedding a floor length flowing gown of white chiffon with an empire waistline and wrist length sheer sleeves. The square necked bodice was of Swiss embroidered appliqued flowers edged in pale pink. Her net veil was also edged in pink and formed a long train.

The bride carried a colonial bouquet of pink sweetheart roses, white and pink carnations, stephanotis and baby's breath.

The bride chose as her attendants Miss Daphne McMillan of Lochiel as maid of honor, Miss Susan Baxter of Alexandria and Miss Ann McBurney of Montreal as her bridesmaids. They wore identical gowns of blue flowered nylon over yellow taffeta with empire waistline and white picture hats. All carried identical nosegays of yellow sweetheart roses, white daisies, pink carnations and baby's breath.

Susan McDonald niece of the bride was flower girl. She wore a frock of blue flowered nylon over blue taffeta with yellow roses in her hair and carried a white basket of yellow sweetheart roses, miniature pink and white carnations and baby's breath.

The groom's best man was Peter Filion of Alexandria. The ushers were Clifford MacCuaig of Ottawa, brother of the groom and Hubert Morris of London.

The bridal couple and guests left the church to the lilt of "The Road to the Isle".

A reception followed at Bonnie Glen with Alan Munro acting as master of ceremonies. Dancing was enjoyed in the evening to the music of Sylvester MacDonald and his Clansmen.

Later Mr. and Mrs. MacCuaig left for their wedding trip to Old Orchard, the bride travelling in a long printed plum colored sleeveless dress trimmed with white revers. Her corsage was peach sweetheart roses. They will reside in Ottawa.

Prior to her marriage the bride was the guest of honor at two miscellaneous showers. In Ottawa, one was given by the Misses Daphne McMillan and Susan Baxter, the second was given by Mrs. Jas. A. MacDonald and her daughters at Alexandria.

SKY-HI DRIVE-IN

FRI., SAT., SUN. SEPT. 7, 8, 9

"Snowball Express"

Dean Jones, Nancy Olson

WALT DISNEY

— ALSO —

"Dumbo"

RECOMMENDED AS ADULT

FRI., SAT., SUN. SEPT. 14, 15, 16

"Boxcar Bertha"

— ALSO —

"Unholy Rollers"

Restricted

Church Moderator To Visit Presbyterian Church, S. Lancaster

Rev. Agnew H. Johnston, MA, DD, Moderator of the Presbyterian Church in Canada, is to be guest preacher at St. Andrew's "Old Stone Church", South Lancaster, next Sunday, September 9th.

A native of Kemptville, Dr. Johnston served the Lancaster congregation as a student from 1926 to 1930. Since 1934 he has been minister of St. Andrew's Church, Thunder Bay. He was elected Moderator at the 99th meeting of the General Assembly of the Church in June of this year. Of his forthcoming visit Dr. Johnston says, "What better or more sacred place to begin the duties of my moderationial year".

Services are to be at 11.30 a.m., when the congregation of St. Andrew's, Martintown, will be in attendance; and in the evening at 8 o'clock when many friends from the community and the Presbytery of Glengarry will worship with the Moderator.

Everyone is welcome to attend these services and also the reception in the Church Hall following the evening worship.

McCrimmon WI Stage Program

On August 16th, 1973, the Social Evening for McCrimmon WI was held at McCrimmon Hall. The successful evening had a good variety program and many prizes were given out.

Mrs. Ed. Cutting, Toronto, was the lucky winner of the first prize of TV tables, while Mrs. John MacLeod, Dalkeith, won the second prize of a blanket on the draw. The door prizes were won by Mrs. Rory MacGillivray, Dunvegan, getting the first prize of a footstool, while Mrs. John D. MacLeod, Dunvegan, won the second prize of a wicker tray.

The WI appreciated all donations for prizes, including the groceries and beauty salon certificates. A delicious lunch brought an enjoyable evening to a close.

LOOKING FOR EMPLOYMENT
Check Our Classified Ads

Queen's Grads Wed, Burlington

St. Elizabeth's Anglican Church, Burlington, was the scene of the wedding, August 18th, of Janet Carol, daughter of Mrs. Russell H. Cotton of Burlington, and the late Mr. Cotton and Andre Aime Lalonde, son of Mr. and Mrs. Aime Lalonde of Kingston.

Both graduated from Queen's University in May, Janet with a B of Ed. and Andre with a B of Com. with honours. He is employed with Texaco as a sales rep. in marketing and is posted in Ottawa for two years.

Both parents of the groom are natives of Alexandria.

Junior Calf Club

On Saturday, August 11, the Kenyon Junior Calf Club held Achievement Day at Williamstown Fair. Audrey Van Loon placed first and Brenda Kippen placed third in the Jr. Holstein Calf class. In the Kenyon Jr. Showmanship class, Audrey Van Loon placed first, Don Vallance placed second and Janice Hartrick placed third. Ewen Hartrick came third in the pre-4-H Showmanship.

Denis Poirier

CHAUSSURES — SHOE STORE

Back to School



BOYS' & GIRLS' BACK TO SCHOOL SHOES

Panty Hose, One size fits all 2 prs. 1.00

Denim Bags 3.98

CASUAL SHOES FOR TEENAGERS

LATEST STYLES AT REASONABLE PRICES (from $5.95)

DROP IN AND TAKE ADVANTAGE OF OUR MANY SPECIALS

NOW is the best time to build a POOL!

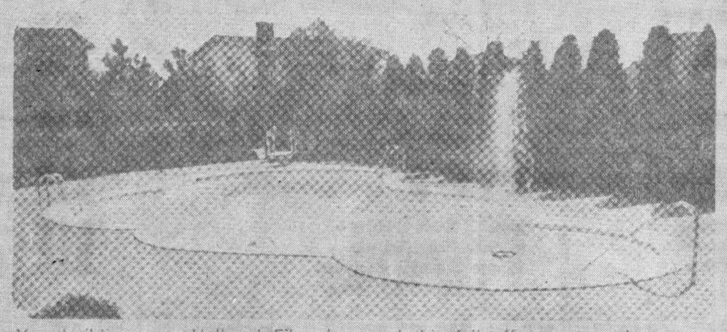

Yes, building your Hallmark Fiberglass pool this fall offers many advantages. Here are a few:

1. The ground is dry . . . no muddy backyard from spring rains.
2. The heavy rush is over . . . our crews can devote more time to your pool.
3. Landscape and plant now . . . be ready in spring to swim!
4. Experienced manpower.

Plus a FREE POOL HEATER*

This heater would normally cost from $575 to $800—possibly more. Be smart, take advantage of Hallmark Pool Corporation's "Smart Buyer's Sale." There is still plenty of time to swim this fall. . . . Be the first in the swim—come spring!

The savings are great! The Hallmark pool is the best . . . Available in any size or shape . . . Backed by the most daring Fiberglass guarantee . . . *a full 15 years* . . . in writing, against chipping, cracking, peeling, rotting, rusting, mildew or tearing apart.

This offer good till Oct. 1st only

REMI J. POIRIER CONSTRUCTION LTD.

Tel. 525-3446 Alexandria

We have all pool chemicals in stock

YOUR Hallmark DEALER

CALL NOW FOR A FREE ESTIMATE

*fuel hook-up extra

36-1c

STEDMANS

PACESETTER $1.44 DAY

SEPT. 6, 7, 8

CAMPUS REFILL
Plain, narrow ruled, wide ruled. Reg. 39c
4/1.44

PANTY HOSE
One size, all nude, reg. 89c
2/1.44

HILROY
EXERCISE BOOK
Wide ruled, narrow and plain, reg. 53c, pack of 4.
3 pks. 1.44

GOTHIC
CRAYONS
Pack 120 crayons, non-toxic,
1.44

THERMOS PLASTIC
LUNCH PAIL
Assorted colors
1.44

ACADIAN
BOYS' BRIEFS
All white, size S, M, L. Reg. 79c pack,
2 pks. 1.44

3 PIECE
CO-ORDINATE SET
Panty hose, brief and bra, Reg. 66c
3 sets for 1.44

PHENTEX
2 ply 2 balls in pack, assorted colors.
2 pks. 1.44

LAURENTIAN
COLORED PENCIL
8 brilliant colors. Reg. 98c each.
2 pks. 1.44

BRUSH ROLLERS
Size small, med., large. Reg. 59c.
4 pks. 1.44

FRUIT OF THE LOOM SPUN POLYESTER
THREAD
Pack, 12 assorted spools. Reg. 1.19
2 pks. 1.44

ACADIAN HIP PUSHER
SWINGER BRIEF
Reg. 87c
2 pks. 1.44

GIRLS' PANTIES
Lace trim rayon, size 2-6x, 7-14. Reg. 3/1.00.
4/1.44

MEN'S
T SHIRTS
Acadian, Fortrel, Polyester, assorted colors. Reg. 2.00
Special 1.44

ULTRA-COVER
ADHESIVE BACK
Reg. 69c
3 yds. 1.44

BATH TOWEL
Size 20x40, assorted colors. Reg. 69c
3/1.44

News from Here and There

LAGGAN

Mr. and Mrs. D. R. MacLeod and son Donald, Saint John, NB, spent a few days with Mrs. Donald MacLeod and on Sunday, Mr. and Mrs. John A. McLeod, Ingleside, were guests.

Mr. and Mrs. Robert Campbell attended the wedding on Saturday of their nephew, R. B. Cameron and Nancy McIntosh at Oromocto, NB.

Herbert Casey, Morewood, Mass. and Mrs. Wilfred McEwen, Maxville, visited Friday evening with Mr. and Mrs. Alex M. McCuaig.

We extend our sympathy to the family and relatives of the late Arden Lasalle.

Among those home for the funeral were Mrs. Mac Estabrooks and Mr. and Mrs. Gordon Lasalle, Fredericton, NB; Mr. and Mrs. Ian Lasalle and Hugh Lasalle, Calgary; Mrs. E. Cutting and Mr. and Mrs. Hugh MacDonald, Toronto.

Mr. and Mrs. Howard Dwyer, Columbus, Ohio, who were here for the funeral of her brother the late Mac Atcheson, spent the past week with Mr. and Mrs. D. J. McMaster. They returned home on Tuesday.

McCRIMMON

The sympathy of this community is extended to Mrs. Arden Lasalle, and Mr. and Mrs. Albert Lasalle, on the tragic death of a husband and son, the late Arden Lasalle.

Mr. and Mrs. Hughie McCormick and little daughter of Montreal, spent the weekend with Mrs. May MacDonald and Mr. and Mrs. Dan McCormick, Sixth of Kenyon.

Mr. and Mrs. Roger Ouimet of Hull, spent the weekend with Mr. and Mrs. Gerald Ouimet and little daughter.

Mrs. George Hay and Steven of Ottawa spent the long weekend with Mrs. Rory MacGillivray.

Mr. and Mrs. David Taillon and daughter of Cornwall, visited relatives in the community during the weekend.

Relatives staying during the weekend with Mr. and Mrs. Albert Lasalle, while attending the funeral of the late Arden Lasalle were: Mr. and Mrs. Mac Estabrook and Mr. and Mrs. Gordon Lasalle of Fredericton, NB; Mr. and Mrs. Ian Lasalle of Calgary; Hughie Lasalle of Calgary; Mr. and Mrs. Hughie MacDonald, Ewen and Glenda of Toronto; Mr. and Mrs. Eddy Cutting and Mr. and Mrs. Ronny Cutting of Toronto; Mr. and Mrs. Bill Manning, Ruth and Billy of Ingleside; Mr. and Mrs. Lyle Helmer and family of Cornwall; Mr. and Mrs. Duncan MacCrimmon and family of St. Andrews and Bill MacDonald of Cornwall.

Congratulations to Mr. and Mrs. Claude Taillon, the former Lucie Lalonde, whose wedding took place on Monday.

Emile Taillon of Maxville visited with relatives and friends in the community during the week-end.

A brand new school year opened on Tuesday, much to the joy of many mothers, seeing their youngsters back to books and class rooms.



SO THAT'S MARIJUANA!—Kenyon Reeve Albert Faubert examines a big plant behind his barn that turned out to be marijuana. Another patch near his implement shed he has been cutting with a scythe for years without recognizing the fact it was "pot". The marijuana was spotted recently by Bob Ramsbottom, wildlife supervisor.

—Photo by Robert

Mrs. L. Sloan Apple Hill, Died

Catherine (Kate) Sloan, wife of Leslie Sloan, died Wednesday, Aug. 22, at Hotel Dieu, Cornwall, after a brief illness. Mrs. Sloan was 81 years old.

Born in the Apple Hill area where she spent all her life, she was the daughter of Duncan and Ellen O'Connor. She is survived by her husband Leslie, sisters Margaret of Ottawa; Mother M. St. Wenceslas of the Holy Cross, Montreal; sons, Elvin, Apple Hill; Bernard and grandchildren Susan, Andrea and Todd of Kentville, NS.

The funeral was held at 11 a.m. Saturday, August 25th, to St. Anthony's Church, Apple Hill. Interment was in St. Anthony's cemetery.

In addition to her immediate family she leaves a vast number of friends, the legacy of her 81 years of interest in life and people. Many were able to attend her wake held at the Morris Funeral Home, Alexandria.

McCRIMMON

(Intended for last issue)

Wedding bells seem to be the order of the day in the McCrimmon area lately. Congratulations are extended to Mr. and Mrs. Claude Taillon, the former Lucie Lalonde of Dunvegan.

Dr. Royce MacGillivray of Waterloo, is spending a few weeks with his mother, Mrs. Rory MacGillivray.

Mr. and Mrs. Dean Munroe of Ottawa, are spending a few days with Mr. and Mrs. Stanford MacCrimmon.

Mr. and Mrs. Munroe will be residing in Cornwall, where Mr. Munroe is employed with the Ontario Hydro.

Danny and Kevin McGee attended the Ottawa Exhibition during the past week.

Mr. and Mrs. Stanford MacCrimmon attended the Scottish Festival in Toronto.

A delightful money shower was held in honor of Mrs. Alex Tittley at the home of Mrs. Lloyd Nixon last week. An enjoyable time was spent.

Mr. and Mrs. Donald Kelly of Fournier, spent a day with Mr. and Mrs. Stanford MacCrimmon.

Mr. and Mrs. Ewing Attridge and children of Montreal, spent the weekend at RoseHearty Farm.

Master Steven Hay of Ottawa, is spending the week with his grandmother, Mrs. Rory MacGillivray.

Mrs. Stanley MacLeod and Shawn spent a few days with Mr. and Mrs. Archie MacIsaac and family of Ottawa.

Mr. and Mrs. Donald MacDonald of Toronto, are spending a few days with Mrs. May MacDonald and Mr. and Mrs. Keith MacDonald.

BOOKMOBILE

The SD&G United Counties bookmobile will visit the following locations during the week of September 10th:

Monday, September 10—Bainsville 9.30-9.45; Glen Nevis 10.15-10.30; Glen Robertson C. 10.45-11.10; Glen Sandfield 2.15-2.45; Dalkeith 3.00-4.00.

Tuesday, September 11—Maple Ridge 10.00-12.00; Inkerman 1.30-3.00; Hallville 3.15-3.30; Mountain 3.45-4.15.

Wednesday, September 12—Sunnybright 10.00-10.15; Dunbar 10.30-10.45; Elma 10.50-12.00; Bouckhill 1.30-1.45; Williamsburg 2.00-2.30; Lunenburg 3.30-4.00.

Thursday, September 13—Greenfield 9.45-10.15; Laggan 1.15-2.30; McCrimmon's Corner 2.45-3.15; Dunvegan 3.30-4.15.

LOOKING FOR EMPLOYMENT

Check Our Classified Ads

LOUGH, LEWIS & ASSOCIATES
CHARTERED ACCOUNTANTS
37 Main St., Alexandria, Tel. 525-1585
Cornwall Tel. 932-8691 Chesterville Tel. 448-2092
9-tf

OFFICE SPACE TO RENT
AT 66 MAIN STREET
TEL. 525-3521

P & L City Discount
66 MAIN ST. SOUTH
Variety Items, Gifts, Novelties
Small Household Furnishings
Tel. 525-3521
35-1c

AUCTION SALE
CATTLE, HOGS, MACHINERY and PRODUCE
LOT 15-16, 6th CONCESSION EAST HAWKESBURY
2 miles south-west of St. Eugene; 5 miles north-west of St. Anne de Prescott
Thursday, September 13th
10.00 A.M.

98 head of Hereford cattle; 37 cows; 23 heifers, 18 mos. old; 37 calves; registered purebred bull, 1½ years old; 48 sows, 20 of these with litters, balance to farrow; boar.

MACHINERY: Ford diesel tractor, 5000, used 1200 hrs.; tractor cab, new; Ford diesel tractor, 4000, with industrial loader; tractor chains, 18.9x30; Ford Jubilee tractor; tractor chains, 16.9x30; Sesame 3 furrow plow, 14 ins.; Massey Ferguson 3 furrow plow; Ford double disc harrows, 36 discs; Massey Ferguson seeder, 15 drills, with fertilizer attachment; Massey Ferguson corn planter, 2 rows; chain harrows, 16 ft.; land roller; 2 rigole plows; Massey Ferguson hay mower, 7 ft.; Cunningham hay conditioner; Massey Ferguson side rake, new; bale stooker; bale elevator, 24 ft.; Co-Op wagon with rack; Otaco wagon with rack; McKee snow blower; New Holland harvester with pick-up and corn attachment; 2 Dion automatic forage wagons; International corn blower, No. 56; Massey Ferguson blade; Massey Ferguson post hole digger; Massey Ferguson scraper; Conclide fertilizer spreader; New Holland manure spreader, 140 bus.; large quantity of lumber; 500 gals. tank; whitewash sprayer; grain elevator, 22 ft.; corn crib; furniture and many other articles.
PRODUCE: 5000 bales of good hay; 1000 bales of straw; 25 acres of standing corn; 500 lbs. of mixed hay seed; 2000 lbs. certified seed oats; 2 tons fertilizer.

TERMS — CASH
Terms on heavy machinery, ½ cash. Balance 9 months credit, notes bearing interest at 8%. Strangers will need bank references or certified cheque.

LUNCH AVAILABLE
RANGER & FRERE, Prop., St. Eugene, Ont.
MARCEL MAJOR, Auctioneer, North Lancaster, Ont., Tel. 613-347-2955
35-2c

J. DUBUC, O.D.
J. FOURNIER, O.D.
OPTOMETRISTS
Wednesday 9 a.m. to 6 p.m.
21 Main St. Alexandria, Ont.
Above Alexandria Stationery Store
For appointment Tel. any day between 9 and 6 — 525-2753
tf

NEW LOCATION
46 Main St. N.
DUBEAU Upholstering
A complete Upholstering Service
Free Pickup and Delivery within 25 miles of Alexandria
Tel. 525-2235
32-tf

HONEY
FOR SALE
Bring Your Containers
LAWRENCE QUESNEL
72 Kenyon Street
Alexandria, Ont.
Tel. 525-3441
35-1c

Elio G. Gualtieri O.D.
Doctor of Optometry
Every Saturday
8 a.m. to 6 p.m.
39 Main St. North
above Sauve Real Estate
For appointment Tel. any day from 8 a.m. to 6 p.m.
Tel. 525-1987
27-tf

FRESH
Graded Eggs
Wholesale and Retail
Cedarcraig Farm
2nd Kenyon next to Glengarry Transport
Tel. 525-3517
25-tf

OPENING
SEPTEMBER 4th
CREVIER DINER
Additional Space for Seating
as an extension has been added
Welcome to all
35-2c

ALEXANDRIA
Discount Department Store
58 MAIN ST., ALEXANDRIA TEL. 525-2677

BOYS' KORATRON and FORTREL FLARE PANTS
SIZE 8 to 18. DISCOUNT PRICE 4.95

BOYS' TOPS and SHORTS
CANADIAN MAKE. SIZES 2-6x, S-M-L, WHITE ONLY ea. 49c

GIRLS' CARDIGANS
ACRYLIC, SIZE 4-6x, ASSORTED COLORS 2.95

WE CARRY A LINE OF SCHOOL BAGS and BRIEF CASES 4.95 - 6.95

WE HAVE ON HAND A LARGE ASSORTMENT OF TEENS' BLOUSES 2.95 up

MANY OTHER ITEMS AT DISCOUNT PRICES IN STORE
LOCATED NEXT TO GARRY THEATRE

MacGILLIVARY'S Outfitters
315 Clark Ave., Cornwall
Tel. 933-4867
BAGPIPES
HIGHLAND SUPPLIES
TARTAN by the yard
Anything Scottish we have it
20-22-tf

ROLLAND BOURCIER
ELECTRICAL CONTRACTOR
RR2 Alexandria Tel. 525-2377
33-4p

Hawkesbury, Ontario
Financing for Business
Claude Lampron
one of our representatives will be at The Holiday Motel Hawkesbury
WEDNESDAY, SEPTEMBER 12th
An appointment for an interview can be arranged by telephoning 632-7087 on the above date or in advance by phoning Ottawa, Tel. 237-8430

Thousands of enterprises in Canada have obtained loans from IDB to acquire land, buildings, or machinery, to supplement working capital, to start a new business, or for other sound business purposes.
If you need financing for a business proposal and are unable to obtain it elsewhere on reasonable terms and conditions, perhaps IDB can help you.
idb INDUSTRIAL DEVELOPMENT BANK
151 Sparks Street, Suite 1012
Ottawa, Ontario K1P 5E3
36-1c

Immunization Clinics And Child Health Conferences

The St. Lawrence and Ottawa Valleys Health Unit will hold Monthly clinics for infants and preschool children as below:

These clinics are to be held every month except August:

TOWN	DAY OF EACH MONTH	PLACE	HOURS
Hawkesbury	2nd Tuesday	St. Dominique Church (basement)	1.30-3.00 p.m.
Hawkesbury	4th Tuesday	St. Paul's Presbyterian Church Hall	1.30-3.00 p.m.
Plantagenet	3rd Tuesday	Municipal Hall	10.30-11.30 a.m.
Alfred	3rd Tuesday	St. Victor School	1.30-2.30 p.m.
Casselman	1st Thursday	Health Unit Office	1.30-3.00 p.m.
Rockland	2nd Thursday	Health Unit Office	1.30-3.00 p.m.
Alexandria	4th Thursday	Marie Goretti Convent 105 St. Paul Street	1.30-2.30 p.m.

ADDITIONAL CLINICS WILL BE HELD AS BELOW

	MAY	SEPT	
	JUNE	OCT.	
	JULY	NOV.	
Embrun	1st Thursday	Church Hall	10.30-11.30 a.m.
Bourget	2nd Thursday	Sacre-Coeur School	10.30-11.30 a.m.
Vankleek Hill	3rd Thursday	St. John Anglican Church Hall	1.30-2.30 p.m.

MAY — JUNE — JULY — ONLY

Hammond	1st Tuesday	Hammond School	10.30-11.30 a.m.
Limoges	1st Tuesday	Limoges School	1.30-2.30 p.m.
St. Eugene	3rd Thursday	St. Eugene School	1.30-2.30 p.m.

SEPT. — OCTOBER — NOVEMBER — ONLY

St. Isidore	3rd Thursday	St. Isidore School	10.30-11.30 a.m.

MOTHERS: WHY NOT CLIP THIS OUT?

High Water Levels In St. Lawrence Jungle Of Weeds Cause Concern

Jungles of weeds are lurking under the surface of the St. Lawrence Seaway. Fishermen on Lake St. Lawrence are plagued by the stench of dead carp and eels when their small horsepower engined boats snag in the jungles.

"The river is going to the dogs," St. Lawrence action committee chairman Cliff Burnell said in futility. 'Two to three years from now you'll be able to walk across the river on weeds if you can stand the stench."

Concerned cottagers, yacht club members and marina owners gathered Saturday afternoon at Precious Blood Church in Glen Walter to discuss St. Lawrence Seaway problems with the committee.

One man could not understand why seven youths he knows of were not awarded an OFY grant to clean the river of dead fish.

"They only asked for $16,000 for wage, truck and boat expenses and planned to work seven days per week, but the government turned them down flatly," he commented.

The weeds trap the decaying bodies of fish killed by Cornwall's hydro power dam turbines. The main channel of the seaway is not affected since the propeller action of heavy-tonage vessels keep it clear.

High water levels are the major concern of Lake St. Lawrence property owners. Mr. Burnell's cottage on Renshaw Island across from Summerstown had to be elevated 18 inches on stilt-like supports to keep reasonably dry.

Investigation showed Mr. Burnell that the river's canal bed was constructed on a slope from Iroquois dam to increase the flow of water from the Great Lakes. The water rushes through Cornwall's hydro power dam and Lake St. Lawrence to Coteau Landing where Quebec hydro has it held to prevent the flooding of Lake St. Francis areas — the town of Chateauguay in particular.

The SLA committee was discouraged that no federal or provincial member of Parliament made an appearance at the first general meeting despite invitations issued well in advance.

"Perhaps because it's not around election time," Mr. Burnell surmised.

"It seems you can't blame Ontario Hydro or the St. Lawrence Seaway Authority or the International Joint Commission," remarked one cottage-owner. "They just pass the buck with each other."

Theresa Forsyth of Glen Walter spoke of a cottage she rented across from Long Sault marina for two weeks at $100 per week.

"Our holiday was ruined," she said angrily, "because the water was too low for swimming close to shore."

Mr. Burnell mentioned the Massena Yacht Club which has no water to get ships to dock. "All the Massena water craft had to be transferred to Stormont Yacht Club docks," he said.

One Summerstown marina owner said that he had lost four of his 14 boathouses to the ravages of high water level, and expected another two to be destroyed by next spring. He did not appreciate having to pay $2,000 yearly in taxes for the boathouses when his waterfront property was given no protection.

Don Perkins investigates complaints of ships speeding through the high water levels. Heavy tonnage vessels especially cause extensive wharf and small boat damage.

"After discovering my 30-foot steel wharf had overturned and drifted a fair piece," Mr. Perkins said, "witnesses told me that a speeding boat line was to blame."

"With no police protection on the waterway for wharfs and pleasure craft, I approached the seaway authority for compensation. They obviously didn't give a damn as I was told to see the boat line on my own accord."

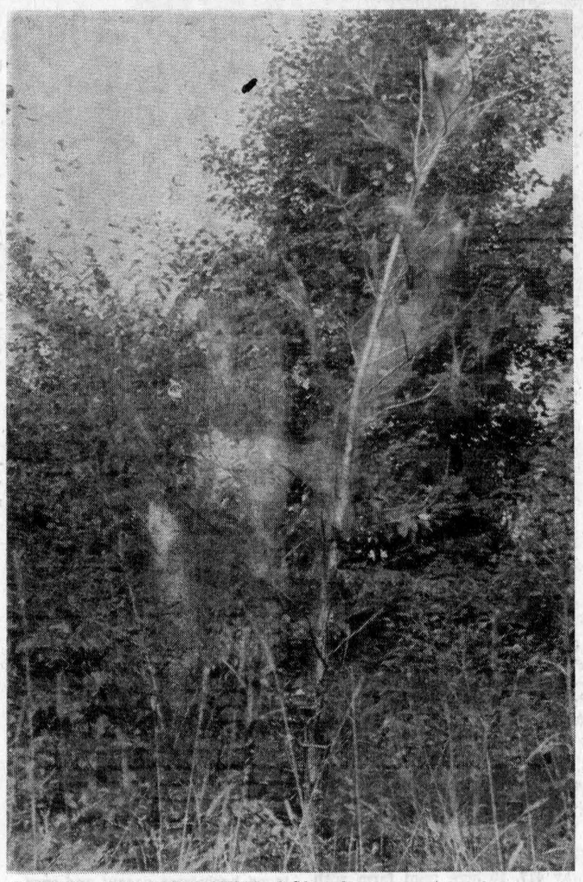

DAMAGE NOT PERMANENT—Seldom have area trees been as infested with worms as is the case this summer. The insect is reported to be the fall web worm and its tents cloak almost every variety of tree except evergreens. These worms do not permanently damage the trees, it is comforting to learn. —Photo by Mrs. Mervyn MacDonald

Summer Program At Martintown Ends

Another project of the Ontario Youth In Action was the Martintown Park Summer program 1973 which came to a close on Friday night when the children had their achievement evening. Parents and interested members of the community were invited to attend in the basement of St. Andrew's Presbyterian Church.

Miss Judy Jarvo was leader for the two months, under the directorship of Mrs. Dorothy Taylor. Her very capable assistants were: Miss Ann Kitts and Miss Cathy Robertson for the month of July, and Miss Elizabeth Murray and Miss Jose VanRooi for August.

Many members of the community helped out with the arts and crafts which included Mrs. Stennette Lagroix with knitting; Mrs. Margaret Seguin in sewing; Mrs. Virginia Jalkanen in Fabric pictures; Mrs. Mary Barkway with songs and making your own musical instruments; Rhodes Grant in working with wood.

The children were shown by the leader and her assistants how to string beads into rings; square and loop braiding with grimp; to make dip-it flowers; decorating cans and egg cartons; finger painting; making of puppets; painting and coloring; polishing driftwood with shoe polish.

In the line of sports they had tennis, softball, soccer, badminton, table tennis and every Wednesday morning Mrs. Laura Lapointe drove the swimming bus up to Alexandria Park for free swimming lessons. Mrs. Ray Markell would like to thank the ladies who helped supervise from 19 to 41 children on the bus and in the park. Mrs. M. Seguin, Mrs. Evelyn Dicaire, Mrs. Jan Buckland were present every morning with Mrs. Joan Blackadder and Mrs. D. Taylor helping out.

Special events were a bicycle rodeo, a poster contest on bicycle safety, a trip to Williamstown Nor'Wester Museum, which wouldn't have been possible without transportation being supplied by Mrs. Onagh Ross and Mrs. Joan Blackadder. There was a "Visit To The Farm" at Ken Taylor's, a hike and "Telezonia" day — all about the telephone from Bell Canada. And last but not least as far as the children were concerned, films every Thursday.

Donations of articles for craft helped along the budget supplied by the Martintown Recreation Committee. And a vote of thanks to all who participated in the program goes out from director, Mrs. Dorothy Taylor.

HALL OF CARDS
WEDDING INVITATIONS
15½ Second St. East
Cornwall
40-tf

HYDRAULIC
BARN CLEANER
Hydraulic unit and motor inside building. This sort of drive eliminates the gears, belts, clutches, friction discs and wear and tear of parts. Swing with cylinder.
CO-OP
Prefab Silo
BUTLER
Three cable silo unloader and distributor
Bottom discharge sileage unloader
DION
Self unloading forage boxes
L. Lauzon
FARM MACHINERY DEALER
SALES and SERVICE
57 Kenyon St.,
Alexandria, Ont.
Tel. 613-525-1937
19-tf

TOWNSHIP OF LOCHIEL
Tenders For Municipal Drains
Sealed tenders plainly marked as to contents will be received by the undersigned until 12 o'clock noon
Tuesday, Sept. 25th, 1973
for the construction of the following drains
(a) McDougall Municipal Drain
11,713 cubic yards earth excavation
68 cubic yards hardpan
supplying and installing farm culverts, etc.
(b) MacCallum-MacLeod Municipal Drain
5,860 cubic yards earth
170 cubic yards hardpan
supply and instal 1,150 feet of 6 inch tile, 505 feet of 10 inch tile, catch basin, farm culverts, etc.
Plan, specifications, tender forms, etc., may be obtained from A. J. Graham Engineering Consultants Ltd., Suite 208, 2277 Riverside Drive, Ottawa, Ontario, K1H 7X6. A certified cheque for 10% of the tendered price must accompany each tender.
Lowest or any tender not necessarily accepted, subject to OMB approval.
E. C. McNAUGHTON, Clerk-Treas.
Township of Lochiel
Box 56, Dalkeith, Ont., K0B 1E0
36-2c

A MAJOR OIL COMPANY
REQUIRES A MAN
TO TAKE OVER
An established sales agent business in the Alexandria area. We offer over average commissions, good equipment, top quality products and full support.
Although experience in petroleum products would be preferable, we will accept applications from individuals with the ambition to become independent business men.
Reply in confidence to
P.O. Box 1013, Alexandria, Ont.
ATTENTION: MR. G. A. VILLENEUVE
36-4c

ANNOUNCING
DO-IT-YOURSELF
L.I.P.

Your Local Initiatives Program is even more local.

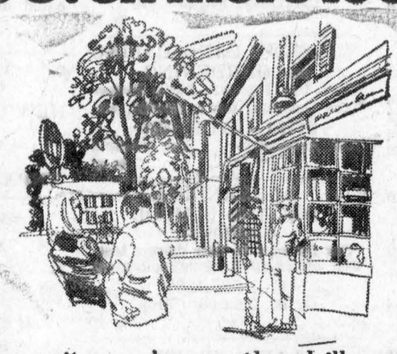

This year, $83 million is going to be invested in helping people help themselves in their community.

If yours is a typical community, we're putting the "local" into the Local Initiatives Program by setting up a Constituency Advisory Group, or by having L.I.P. staff consult with already established groups. So now you help decide which projects will contribute most to everybody.

On the Constituency Advisory Group will sit a good representation from the community, including people active in community affairs, people from local government and social agencies, and L.I.P. sponsors from last year, all suggested by your M.P.

Your project could have up to $75,000 to work with, if your idea is a highly creative and innovative one.

To qualify for L.I.P. funds, your project must create not less than 15 man-months of employment. Workers with the skills required for your project must be available within your community. Project sponsors must hire all employees through Canada Manpower Centres. Deadline for applications is October 15th, 1973, though early submissions could result in projects starting as early as December 1st. In northern or isolated areas, projects could start as early as November 1st. Projects may be funded for up to six months.

There's Do-it-Yourself Business L.I.P., too, for companies which want to provide facilities or services for their communities. Projects are not to be related to business operations, and must create additional jobs.

All it takes is one good idea.

Applications available now
at your nearest Canada Manpower Centre.
DO-IT-YOURSELF L.I.P.
GET A GOOD IDEA AND GET IT GROWING.

Manpower and Immigration
Robert Andras, Minister
Main-d'œuvre et Immigration
Robert Andras, ministre

AUCTION SALE
CATTLE AND FARM MACHINERY
ON THE FARM OF PAUL CUSICK
ST. PATRICK ROAD
¼ mile north-east of Dalhousie Station
Friday, September 14th
AT 1 P.M.
19 head of cattle; 11 Holstein milk cows; 2 white-face yearling calves; 6 spring calves.
MACHINERY: Massey Ferguson tractor, No. 35; Ferguson 2 furrow plow; double disc harrows; smoothing harrows; land roller; Cockshutt seeder, 13 drills; Massey Ferguson hay mower, 7 ft.; Ferguson side rake; Massey Ferguson baler, No. 10; bale elevator, 24 ft. with motor; Massey Ferguson wagon with rack; manure spreader; snow blower; 2 wheel trailer; milk rig; large quantity of lumber; rubber-tired McCormick Deering binder, 7 ft.; Homelite chain saw; Surge 2 single unit milking machine; milk cooler, 12 can cap.; 14 8-gal. cans; manure sleigh; cutter; some furniture and dishes and many other articles.
TERMS — CASH
MARCEL MAJOR, Auctioneer, North Lancaster, Ont., Tel. 613-347-2955

AUCTION SALE
OF FARM MACHINERY
on the farm of
JEAN CHARLES BOURBONNAIS
Rang du Ruisseau
4¾ miles from St. Clet and St. Polycarpe
SATURDAY, SEPT. 8
at 1 p.m.
Terms—Cash
Marcel Major, Auctioneer
North Lancaster, Tel. 613-347-2955
36-1c

COMPLETE
FARM DISPERSAL
OF LIVESTOCK, FARM MACHINERY, ETC.
The undersigned will offer for sale by Public Auction at
LOT 9, 10, 3rd CONCESSION CHARLOTTENBURGH
2 miles west of Highway 34, 3 miles north east of Williamstown
Sat., September 15th
AT 12 NOON
LIVESTOCK: 47 head choice Holstein cattle consisting of 40 milch cows, 6 heifers 2½ years old, bred to freshen in Sept. and October; 1 bull two years old; 12,500 lbs. Subsidy Quota and 448,000 lbs. Market Sharing Quota for sale by applying to proprietor.
MACHINERY: Int. No. 724 diesel tractor with front end loader and cab 1500 hours work; Int. No. 275 diesel tractor, good condition; Ford tractor 4-speed with step-up transmission; M-F 4-furrow trip-beam plow; Int. 3-furrow plow; Ford wheel discs, 32 plates; Ford 4-row corn planter, 3 p.h.; John Beem sprayer; Int. cultivator on wheels; M-F trailer type hay mower; Int. trailer type hay mower; Int. hay bine 9 ft. cut; Int. 4-bar side-delivery rake; M-F No. 12 hay baler; automatic bale stooker; 40 foot bale elevator; New Holland forage harvester with corn head, pick up and cutting bar; ensilage blower; snow blower; Int. No. 91 self-propelled combine; New Idea manure spreader flail type; gravity box; self unloading Turnco forage box, 16'; New Idea corn picker, single row; M-F 7-ton wagon; grain auger; 10 ft. fertilizer spreader; Int. 5-ton wagon; 2 20-ft. flat bottom hay racks with sides; Int. manure spreader 130 bus.; Int. portable mixer grinder; 15-ft. bale elevator; Oliver bulldozer; Int. disc drill seeder, 15 runs with power lift; steel land roller; Utina water pump; 6 in. grain auger 24 ft. long; 2 stable fans, 18"; large quantity of bolts; large quantity oil and grease; Belanger kitchen range; 2 in. water pump with gas motor; 4 water tanks; riding lawn mower.
DAIRY EQUIPMENT: Muelleur 66 can bulk tank; double wash sink; milk house heater 220; semi pipe line 1 yr. old with 150 feet 1½ in. stainless steel piping; Chore Boy milker pump and piping and 4 milking units.
TERMS — CASH
Certified Cheque or Bank Reference with the exception of 724 tractor, combine and corn picker which will be ½ cash, balance 8 months credit upon furnishing approved joint notes bearing interest at 8%
AUCTIONEER'S NOTE: This is a good auction sale of good cattle and machinery. Plan to attend early as the machinery should be selling shortly after 1 p.m. Reason of sale farm has been sold.
MANSEL M. HAY, Auctioneer, Dalkeith, Ontario, Tel. 874-2597
WILFRID LEFEBVRE, Prop., Williamstown, Ont., Tel. 347-3159

K of C BINGO
STARTING SUNDAY SEPT. 9th
JACKPOT $60
DOORS OPEN AT
7.00 P.M. SHARP

PUBLIC MEETING
A MEETING OF
THE GLENGARRY
LIBERAL ASSOCIATION
WILL BE HELD IN
THE CANADIAN
LEGION HALL
ALEXANDRIA
on
WED., SEPT. 19th
AT 8.00 P.M.
for
The election of delegates and alternates to the Liberal Leadership Convention which will be held in Toronto in October. All Liberals are invited to attend.
G. G. AUBRY, President
C. C. FRASER and
ROGER ROY, Secretaries
36-2c

1—Coming Events

TURKEY supper in Bainsville Hall, Saturday, Sept. 22nd, sponsored by the Bainsville UCW. 36-1c

FAREWELL party for Mr. and Mrs. Berton Rombough and family to be held in Victory Hall, Monkland, Saturday, Sept. 8th. Standpoint's orchestra. Lunch served. Everyone welcome. 36-1c

THE family of Doug and Carol Baxter (nee Graham) cordially invite you to a 25th anniversary party, Sat., Sept. 15th at the Curling Club, Alexandria, 9 to 1. 36-2c

GLENGARRY School of Piping and Drumming opens Sat., Sept. 15th, 1973. Registration Friday, Sept. 7th, from 7 to 9 p.m. Maxville Community Hall. 35-2p

HARVEST supper St. Margaret's Parish, Glen Nevis, Sunday, October 14th. 34-3c

CLAN MacLeod Society of Glengarry will hold its annual meeting and dancing competitions for the Farquhar MacLeod trophy for the Highland Fling and Junior Competition for the ten and under age group. In Dunvegan Hall, Friday, Sept. 14th at 8 p.m. 34-3c

COMING EVENTS
AT THE
BONNIE GLEN
For Reservation
Tel. 525-3078 or 525-2646

FRIDAY, SEPT. 7th
MR. and Mrs. Albert Faubert and Mr. and Mrs. Anthony Wetering, Lancaster cordially invite all friends and relatives to a wedding reception in honor of Mr. and Mrs. Frank Wetering (nee Diane Faubert). Orchestra, The Rivieras. Lunch and refreshments.

SATURDAY, SEPT. 8th
MR. and Mrs. Rolland Leduc, Maxville, and Mr. and Mrs. Edgar Gour of Alfred cordially invite you to a wedding reception in honor of Mr. and Mrs. Michel Gour (nee Pierrette Leduc). Riviera Orchestra. Lunch and refreshments.

FRIDAY, SEPT. 14th
MR. and Mrs. Laurent Legault of Pont Chateau and Mr. and Mrs. Gordon Avery, Williamstown, cordially invite everyone to a wedding reception in honor of Mr. and Mrs. Jean Legault (Betty Avery) at the Bonnie Glen. Lunch and refreshments. Norman Chabot Orchestra.

SATURDAY, SEPT. 15th
MR. and Mrs. Fred Vander Haeghe and Mr. and Mrs. Paul E. Campeau cordially invite everyone to a wedding reception in honor of Mr. and Mrs. Robert Campeau (nee Carol Vander Haeghe) at the Bonnie Glen. Alley Kats Orchestra. Lunch and refreshments.

SUNDAY SUPPERS DISCONTINUED UNTIL LATER DATE IN FALL

COMING EVENTS
AT THE
GREEN VALLEY PAVILION
For Reservation
Tel. 525-1079 or 525-1255

THURSDAY, Sept. 6th—Women's Institute Promotion Day. Registration 10.30. For more information, Tel. 347-2641.

FRIDAY, Sept. 7th—Friends and relatives are cordially invited to a mixed party in honor of Vivianne Bellefeuille and Richard Lobb at Green Valley Pavilion. Norman Chabot Orchestra. Lunch and refreshments.

SATURDAY, Sept. 8th—Mr. and Mrs. Fernand Theoret and Mr. and Mrs. Albert Maheu cordially invite all relatives and friends to a wedding reception in honor of Mr. and Mrs. Andre Maheu (nee Marilyn Theoret) at Green Valley Pavilion. Four Sons Orchestra. Lunch and refreshments.

SATURDAY, Sept. 8th — Private wedding anniversary.

WEDNESDAY, Sept. 12th—Goodwill evening for Mr. and Mrs. Laurent Major who lost their poultry house by fire at Green Valley Pavilion. Riviera Orchestra. Lunch and refreshments.

FRIDAY and SAT., Sept. 14 and 15th—7th annual Antique Show. Don't miss this special event.

SATURDAY, Sept. 15th—Mr. and Mrs. Emile Leger and Mr. and Mrs. Maurice Provost cordially invite friends and relatives to a wedding reception in honor of Mr. and Mrs. Ron Provost (Denise Leger) at Green Valley Pavilion. Happy Hookers Orchestra. Lunch and refreshments.

DUE to cancellation, Friday, October 5th is still available.

Reserve Now For
1974 Reservations

2—Births

LAVIGNE—To Romuald and Beverley (nee Sabourin) at Glengarry Memorial Hospital on Aug. 23rd, a son, Marc Romuald, a brother for Colette and Sylvie.

BIGNELL—At St. Michael's Hospital, Toronto to Mr. and Mrs. James Bignell (nee Paulette Charlebois) on Aug. 24th, a baby daughter, Carolyn Ann.

MacLEOD—Dr. and Mrs. Donald MacLeod (nee Sharon MacGillivray) are pleased to announce the birth of their daughter Joanne Christine at Smith's Clinic, Hawkesbury, Aug. 22, 1973, a sister for Jeffery.

PIDGEON—To Mr. and Mrs. Wilfred Pidgeon (nee Rose Marie Walsh) of Dalkeith, Ont., on Aug. 26th, 1973, at Alexandria Glengarry Memorial Hospital, a son, John Mark, a brother for Rose Anne, Janet, Shirley, David, Leonard, Donald, Stevie and Charles.

WATT—Donald and Pat (nee Bridges) announce the arrival of their daughter, Kelly Lee, Aug. 29th, weight 7 lbs. 2 oz. at St. Joseph's, Hamilton.

2—Births (Continued)

MASSIA—Mr. and Mrs. Stuart Massia (nee Shirley Robinson) of Monkland, are pleased to announce the arrival of a son, Richard Eric, 7 lbs. 4 ounces, at Glengarry Memorial Hospital on Aug. 29th, 1973.

7—Card of Thanks

ACHESON — Sincere thanks to friends, neighbors and relatives for the many acts of kindness and messages of sympathy received at the time of our recent bereavement.
—Verna, Mrs. Howard Dyer, Molly, Mrs. Gordon Hebert. 36-1p

BOWEN—Special thanks to the terrific nursing staff who attended me during my stay at Glengarry Memorial Hospital. In particular, Super Nurse Gamble and her assistant Willis Masson.
—Mrs. Elaine Bowen,
Dalhousie. 36-p

CHENIER—Mes sinceres remerciements aux voisins, amis et parents pour visites et cartes quand j'etais patiente a Hopital Glengarry Memorial. Merci aussi aux Dr. Nadeau et Bourdeau, les gardes malades et personnel.
—Mme Louis Chevier,
Alexandria. 36-1p

CHENIER—My sincere thanks to friends, neighbors and relatives for visits and cards while I was a patient in Glengarry Memorial Hospital. Special thanks to Dr. Nadeau and Dr. Bourdeau, nurses and staff.
—Mrs. Louis Chenier,
Alexandria. 36-1p

POULIN—Sincere thanks to all my friends and relatives who attended my shower. Special thanks to aunt Irene for organizing this occasion.
—Jackie Poulin. 36-1p

POULIN — Sincere thanks to everyone who contributed to making our mixed party such an enjoyable occasion. Special thanks to the organizers.
—Jackie and Andre Poulin. 36-1p

WESTLEY—Sincere thanks for cards, letters, flowers, phone calls and the many acts of kindness extended to us during our recent bereavement.
—Mrs. Marian Westley and family,
Bainsville. 36-1c

MacLEOD—The family of the late A. N. MacLeod wish to express their gratitude to relatives, friends and neighbors during their recent bereavement. Special thanks to Mr. and Mrs. Donald John MacLeod and family.
Dalkeith, Ont. 36-1p

PIETTE—We wish to thank each and everyone who contributed on the occasion of our 30th wedding anniversary and helped to make it such a memorable evening. Special thanks to the organizers.
—Dolphus and Viola,
Glen Robertson, Ont. 36-1p

CHISHOLM—Our sincere thanks to neighbors, relatives and friends for acts of kindness, spiritual and floral offerings and messages of sympathy, at the time of the accidental death of our beloved son and brother, Bernard. Special thanks to Father O'Brien and Father Cameron, also the ladies who served lunch after the funeral.
—Alex, Betty, Bruce, Debbie, Cynthia Chisholm.
St. Raphael's 36-1p

FRASER—Much thanks to Drs. Bourdeau and McLean, nurses and staff at Glengarry Memorial Hospital.
—Frances Fraser,
Lancaster. 36-1p

ROCHON—We sincerely wish to thank everyone who attended our wedding reception. We hope you enjoyed yourselves as much as we enjoyed having you.
—Nicole and Ubald Rochon,
Alexandria. 36-1p

8—In Memoriam

PROKOSH—In loving memory of my dear husband Frank, who passed away Sept. 12, 1972.
One sad and lonely year has passed,
Since my great sorrow fell
The shock that I received that day
No one can ever tell.
They say time heals all sorrow
And helps us to forget
But time has only proved so far
How much I miss you yet.
God gave me strength to fight
And the courage to bear the blow
But what it meant to lose you dear.
No one will ever know.
—Always remembered by wife, Theresa, children and grandchildren. 36-1p

SPROULE—In loving memory of dear Mother who passed away on October 22, 1966. Mrs. C. M. Sproule, Moose Creek, Ontario, RR2.
The rolling stream of life rolls on
But still that vacant chair,
Recalls the love, the voice, and smile,
Of the one who once sat there,
Fond memories linger every day,
However long our lives may last,
Whatever lands we view,
Whatever joy, grief be ours,
Today and tomorrow our whole life through.
—In a grave beneath a stone a tribute of love and remembrance from son, I. M. Sproule, Vancouver, BC. 36-1c

SAUCIER—In loving memory of a dear mother Anna, who passed away Sept. 11th, 1965.
Quietly and quickly came the call
Your sudden death surprised us all
Deep in our hearts your memory is kept
We smile with the world but never forget.
—Always remembered by daughter Germaine Brunet,
Montreal, Que. 36-1p

9—Personal

SISTER Simonne Senecal, c.s.c., music teacher, will still be teaching at the same place at the Maria-Goretti Academy, 105 St. Paul Street, Alexandria. For information please call 525-3953 or 525-1304. 36-1c

WILL do home baking, also experienced in decorating wedding, birthday and anniversary cakes. Mrs. H. Short. Tel. Maxville 527-5776. 36-tf

9—Personal (Continued)

WILL do custom plowing. Tel. 347-2593. 36-2c

PIANO lessons, preparations for Conservatory exams, Catherine Walsh, Tel. 525-1040. 36-1c

Mrs. Mary Cooper, music teacher, piano, organ, theory, lessons in English or French. Tel. 525-1575. 35-2c

UNIVERSITY students looking for rides from and to Ottawa on weekends. Will share gas. Call 525-2647 or 525-3319. 35-2p

D. Danskin, Maxville, suppliers of Scottish goods will give top prices for second hand bagpipes. Tel. 527-2037. 34-tf

FOR Saw Filing Service call William Chisholm, Maxville, 527-5703. 31-6p

GLEN Guns, Peter St., Maxville, for the best in rifles, shotguns, revolvers, pistols, scopes, mounts, accessories. We buy old or antique guns or pistols. Tel. 527-2153. 20-tf

WE pick up and pay for dead and disabled horses and cows. Tel. 874-2308, John D. McMeekin, Dalkeith, licence No. 174-C-69. 1-tf

PERMANENT nair removal by trained specialist, Studio Pauline Electrolysis. Private location, 2 miles north of Alexandria, Highway 34. Free consultation, Tel. for appointment and information, 525-1104 or 525-2296. Mrs. Pauline Slater. 40-tf

CERAMIC CLASSES
Glaze and fire your own ceramic gifts
KAY'S SUMMER CERAMIC CLASSES
now commencing
from Sept. 17th to Dec. 7th
Tel. 527-5679 Maxville 36-2c

WE BUY FURNITURE
USED and ANTIQUE
Will Buy
Complete Household
Furnishings if desired
JULIEN LEFEBVRE
1011 St. Louis
Beauharnois
Tel. 429-4489 35-3c

Attention Farmers!
Yes you receive the best prices
For your sick, crippled and dead animals, at our new plant presently in operation in St. Albert
MACHABEE ANIMAL FOOD LTD.
St. Albert, Ontario
24-hour service—7 days per week
We do not use collector agents
Permit No. 242-RP-71 receiving
330-C-71 Collection
TEL. COLLECT
CRYSLER 613-987-2818 34-tf

NIELSEN'S LANDSCAPING and GARDENING
Clean Ups, Removal. Patio, Hedges
Tree Cuttings, Lawn Service, etc.
NIELS NIELSEN
RR2 Alexandria Tel. 525-3209 16-tf

ALEXANDRIA DRIVING SCHOOL
BILINGUAL
Car for rent to take drivers test
For information or appointment
Call 525-1269
G. J. Imbeault, Prop. 14-tf

LAFRAMBOISE AIR CONDITIONING AND REFRIGERATION
Complete Sales, Service and Installation
Cornwall 933-6664 22-tf

UP TO $10,000 HOMEOWNER'S LOAN
Immediate cash available for second mortgages. Borrow up to $10,000 on the equity in your home. No bonus. No pre-payment penalties. HOUSEHOLD REALTY Corporation Limited, Household Finance Corporation of Canada. See your phone book for an HFC office near you. 30-11c

10—Lost — Found

FOUND—brown dog, part Boxer, near Maxville, Tel. 527-5225. 36-1c

LOST, pair of bifocal brown rim glasses in brown case. Tel. 525-2182, Albert Faubert. 36-2c

WELL loved family pet, large orange and white tom cat, lost between Lochiel and Glen Sandfield. If seen Tel. 525-3040. 36-1p

LOST, Border Collie, female, vicinity of Williamstown, black and white, Charlottenburgh tag. Reward. Tel. 347-2780, Mac MacRae, Williamstown. 36-1c

12—Articles for Sale

RABBITS, 1 to 3 months old, pony saddle, pony neckyoke, collar, wood planer, 10" sander, bench saw with 15" blade runs on 220; windows of all sizes iron beds, combination electric and oil stove, 16x16 tires, six ply. Tel. 525-3445. 35-2p

TWO piece chesterfield like new. Tel. 525-3971 after 6 p.m. 35-tf

BRAND new natural gas furnace with pipes, for basement, ½ h.p. Tel. 347-2805. 35-2c

FOR sale cedar poles different lengths. W. J. McDonald, St. Andrews. Tel. 932-2735. 28-tf

12—Articles for Sale (Continued)

COMPLETE unit refrigerator system, ideal for butcher shop; 24 lb. scale; electric stove; fridges; complete bedroom set; assorted bureaus; kitchen set; deep freeze. Tel. 525-3956. 36-1p

ANTIQUE floor radio, bed with bass head and good spring, fern stand, sink and taps, buffets, small steel gate, one used flush toilet, etc. Call 527-5226. 36-1c

China cabinet, radio phono, car radio and speaker, 4 wooden, 4 chrome chairs; lamps, pictures, floor polisher, suitcases, other items. F. W. Kingston Greenfield, Ont. near church. Tel. 527-5644. 36-1p

12 bathtubs, 5 ft. long, assorted colors, minor defects, $25 each. Tel. 514-269-2805 or 347-2744. 36-2c

FOR sale, 80,000 BTU GE forced air furnace, duct work, humidifier, 200 gal. tank, app. 100 gal. of oil. 525-2527 after 3 p.m. 36-1c

WOOD to frame one house 24x36. Will sell the wood in smaller lots. Tel. 525-2072. 36-1c

WHITE enamelled kitchen sink with double fawcet, 1 bathroom sink, 5 vinyl folding doors, vacuum cleaner, floor polisher, kitchen table, 4 burner electric range, double bed, night table, end table, 2 hot plates, rotary broiler, radio. G. Hansen, Glen Norman, Tel. 525-1479. 36-1c

RABBIT cages for sale, 15 ft. long. Tel. 525-3445, J. E. Belair. 36-2p

ONE large wood range, white enamel. Tel. 347-3150. 36-1c

14—Autos for Sale

FOR sale 1973 Pinto excellent condition. Tel. 525-3039 and ask for Gilles. 35-2p

1969 Beaumont custom. Tel. 525-1309. 35-2p

OLDSMOBILE 1963 in fair condition, $300. Tel. 347-2530. 35-2c

15—Farm, Garden Produce

TOP quality hay for sale in Martintown. 528-4391. 36-2c

FOR sale cedar poles up to 30 feet long. C. J. McRae, RR2 Alexandria. Tel. 525-2184. 36-2p

STRAW for sale, baled on the field, Grant MacRae, Dunvegan. Tel. 525-2969. 36-1c

300 bales oat straw, 40c a bale; number of cedar poles for crib. Tel. 525-1336. 36-1c

FINEST sweet corn now available also ripe tomatoes, pick your own by the bushel at Gerbig's Fruit & Vegetables, Bainsville, 4 miles east of Lancaster on old Highway 2, Tel. 347-3098. 36-1c

GOOD quality dry seed barley for sale. Gordon Ferguson, 347-2704. 36-2p

CEDAR hedge for sale 2-3 ft. high, Arthur Lefebvre, Glen Robertson, 874-2627. 35-3c

FOR sale, stove wood, white birch and elm. Call 347-2784 after 5 p.m. 35-2c

FOR sale, 1000 bales of hay, 4th Con. Charlottenburgh. Tel. 347-3565. 34-8p

FOR sale, standing oats and cob corn in parcels or whole lot. Located along Highway 34 at 2nd Con. Lancaster, contact M. Verkuylen, RR1 Lancaster. 34-3c

APPLES!
NEW CROP NOW SELLING
also new crop of
UNPASTEURIZED HONEY
STAND OPEN DAILY
10 a.m. to 8 p.m.
MARLIN ORCHARDS
off Highway No. 2, west of Summerstown Road
Tel. 931-1213 34-4c

16—Poultry Livestock

FOR sale, 3 geese, 10 weeks old, $6 each. W. F. Kingston, Greenfield. Tel. 527-5644. 36-1p

STRAWBERRY roan saddle horse $300, also one western saddle and one English Barnby saddle, cheap. Can be seen at Laggan. Tel. Montreal 687-0424. 36-2c

FOR sale, Guinea hens and Muscovy ducks. Tel. 347-2975. 36-2c

AYRSHIRE cow, 3 yrs. old, milking. Gregory Prygorodow, Williamstown, Tel. 347-2637. 36-1c

YEAR old laying hens for sale. Cedarcraig Farm, Alexandria, 525-3517. 36-2c

NINE ducks, 3½ months old, $3.50 each. Call Tracy Myers, 874-2673. 36-1c

FOR sale, 6 sheep and a Sussex ram. Tel. 347-3183. 35-2c

WANTED Holstein heifers, all ages, John P. McDonell. Tel. 525-3373. 30-tf

NOTICE
Get the best price for your SPRINGERS or FRESH MILK COWS
Sell Them At
GLENGARRY COMMISSION AUCTION
LANCASTER
EVERY MONDAY AT 2.30
Tel. 347-2421 — 931-1307 5-tf

19—Pets for Sale

FOR sale, Airdale puppies registered, also older dogs. Meadow Bay Kennels RR1 Summerstown. Tel. 347-2021. 35-2c

LHASA Apso, miniature Schnauzer, Old English sheep dog, Boxer, West Highland White Terrier, Collie and Doberman Pinscher. Contact Prieur Kennels Reg'd., South Lancaster. Tel. 347-3420. 5-tf

20—Farm Machinery

INTERNATIONAL corn binder with PTO. Contact Donald MacKinnon, Vankleek Hill, 874-2140. 36-1p

FOR sale, Dion forage harvester, model 50, used two years, complete with two row corn head, pick up 7 ft. cutter bar. Tel. 525-3034. 36-2c

FOR sale silo blower in good condition, Ranald V. McDonald, North Lancaster, Tel. 347-3532. 36-2c

SMALL Ford tractor. Tel. 527-5751. 35-2p

FOR sale, Case forage silage blower with pipes for 40 ft. silo and a forage box. Tel. 525-3476. 35-2c

FORD tractor for sale, excellent condition. Priced for quick sale. Tel. collect Montreal 1-514-748-6059. 35-2c

LAJOIE stable cleaner like new, used 8 months, 60 ft. chute, also 18 8-gal. milk cans, Surge milking machine. Tel. 347-2584. 33-4c

21—Real Estate

COTTAGE South Lancaster, immediate possession, terms to discuss. Martin Clement, Tel. 525-3378. 34-tf

WILFRED AMELL
REAL ESTATE BROKER
932-1611

ST. ISIDORE—Adjacent to Highway 417, 10 acre mini farm with buildings in need of repair. Also 16.5 acres vacant land bordering on the Scotch River, priced reasonable, MLS.

GROCERY with residence 15 miles to Cornwall, with excellent 4 bedroom village home, easily operated by one person. Must be seen.

J. P. TOUCHETTE
613-525-2417

COTTAGES
FROM $9,500 to $49,000. Some year round homes with fireplaces, on choice riverside lots. Call for appointment.

5 bedroom home on Dominion St. plus 2 bedroom deluxe apartment in basement, fully finished. Only one of its kind in Alexandria.

3 apartment revenue property with large lot on Main Street, South. Excellent financing or exchange.

RIVERSIDE LOTS
CHOICE variety at Bainsville on 26 acre estate. 1 2-acre lot at South Lancaster, nicest location on St. Lawrence River.

ST. ISIDORE
GENERAL STORE or could be auto parts, will accept farm as trade-in.

IMMEDIATE POSSESSION
6 HOMES FROM $20,500 to $49,000 WITH EXCELLENT FINANCING

SOUTH LANCASTER
4 bedrooms, 2 bathrooms, spacious kitchen, living room with fireplace and sun room. Part of 11 acre estate. Fully furnished.

SERVICE ROAD, LANCASTER
3 bedrooms, 2 bathrooms, living, dining, family room and sun room. Furnished. On Lake St. Francis.

BAINSVILLE ON LAKE ST. FRANCIS
3 bedrooms, living and dining rooms. Electric heat.

CURRY HILL
SECLUDED, 1 acre estate on Lake St. Francis. Wall to wall carpet. Field stone fireplace, 3 bedrooms, dining and double living room, 2 car garage.

CURRY HILL
4 bedrooms fully furnished with new double boat house. Can be winterized at little cost.

Immediate Possession
J. P. TOUCHETTE
Alexandria, Ont. 613-525-2417

SAUVÉ
REAL ESTATE LIMITED
(REALTORS)
39 MAIN ST. NORTH
ALEXANDRIA
613-525-2940

FARMS WANTED
FARMS wanted with stone, brick, clapboard exterior home, 10 to 100 acres land, $20,000 and up price range.
ALEXANDRIA HOMES WANTED
BUNGALOWS, single family homes, duplexes, any price range.
FOR SALE
—FARMS
—VILLAGE HOMES
—CORNWALL HOMES
—VANKLEEK HILL HOMES
1 storey home in Greenfield on good corner lot. Total price, $5,000. MLS.
VANKLEEK HILL, brick 2 storey home. Price $17,000 with low down payment, MLS.
WE prefer to list your property on Multiple Listing Service.
LIST with us for progress.

BROKERS

Adelard Sauve	525-2940
Maurice Sauve	525-2940
ON DUTY REPRESENTATIVES	
Lionel Glaude	Lanc. 347-3029
Paul Emile Levert	Alex. 525-3971
Rolland Glaude	Corn. 933-8196
Germain Glaude	Lanc. 347-2586
Fernand Bonin, St. Anne de Prescott	674-5728
Guy Bonin St. Anne Pres.	674-5248
Fernand Glaude. Corn.	933-4498
Andre Menard, Gr. Valley	525-3307

21—Real Estate (Continued)

E. Vaillancourt
REAL ESTATE BROKER
ALEXANDRIA, ONT. 525-3641

ALEXANDRIA area in small village, winterized home. Has forced air heating, electricity, good water supply, 7 rooms including bathroom, on fair size lot. Reasonably priced.

LANCASTER Village, 3 bedroom brick bungalow with modern conveniences, in need of minor repairs and alterations. Large lot, low price, for quick sale.

GLEN ROY, country home with barn and garage on paved road with 2 acres. The 4 bedroom home has forced air heating, septic disposal system and 3 pc. bathroom, good water supply and in good state of repair. Priced for quick sale.

LANCASTER AREA, 15 acre farm with good 7 room frame home, has heating, 4 pc. bathroom, living room, dining room and large kitchen. Good water supply and septic disposal system, barn and other outbuildings. Priced for quick sale.

WE have a variety of Vacant Land and Building Lots. Inquiries solicited.

P.S. Because of unprecedented sales we need new listings to balance our inventory of properties for waiting buyers with cash. Contact us without obligation.

INQUIRIES are solicited on the above and our many other fine listings of farms, land, lots, cottages, businesses, vacant and operating farms.

Richard Vaillancourt	525-3419
Jean Menard	525-2769
Raymond Legault	525-1165
Eldege Vaillancourt	525-3641
Leonard MacLachlan	347-2026

THINKING OF BUYING,
SELLING or TRADING
NOW OR IN THE NEAR FUTURE?
CALL
R VANDER HAEGHE
REAL ESTATE & MORTGAGE BROKER
145 Main St. South, Alexandria
613-525-1642

ALEXANDRIA
ON HILLTOP, STONE HOME with 50 ACRES and a small BARN, located ON HIGHWAY 43 1 MILE FROM TOWN, reasonably priced, financing available.

4 MILES FROM TOWN, 3 yr. old BUNGALOW on 2½ ACRE LOT, has 2 BEDROOMS, a partially FINISHED BASEMENT and ELECTRIC HEATING, price $15,900, financing available.

TRAIN LOVERS, close to a railway there is an attractive building site, it is 1 acre in size, partially treed, and it has a well. It is located 5 miles from town and is only $1,400.

SOUNDLY CONSTRUCTED 3 BEDROOM BUNGALOW, has a LARGE KITCHEN, a SUN PORCH and forced air oil heating, price $18,000, financing available.

WALK INTO THIS 3 BEDROOM BUNGALOW and you will agree that it is beautifully decorated, it has 3 bedrooms, rugs wall to wall, a fireplace, and a finished basement, price $23,000, down payment $5,000.

ON LOT 90x200, close to the TOWN PARK, has 3 bedrooms, forced air oil heating, and a good drilled well, price $21,500, financing available.

GREENFIELD
SMALL 3 ROOM HOME, price $4,000, down payment $1,000, payments $35 per month plus interest at 8%.

GLEN ROBERTSON
ITS GOT WHAT IT TAKES TO EASILY SELL FOR $9,500; 2 storeys, a beautifully landscaped ¾ acre lot, almost new plumbing, almost new wiring, a small barn and a small shed.

ON HILLTOP beautiful BUILDING SITE has 174 feet frontage by a depth of 174 feet, price, $1,500, financing available.

MOOSE CREEK AREA
395 ACRES, a house with all facilities and a barn, price $32,000, financing available.

22—Farms for Sale or to Let

FOR sale 50 acres located on highest hill around, overlooking picturesque valley, suited for development, gravel, riding range, Tel. 527-2957. 36-1c

24—Houses for Sale or Rent

BEAUTIFUL home in centre of village of Glen Robertson, on site of former Bank of Nova Scotia. Apply to Mrs. Amedee Deguire, Tel. 874-2461. 36-2c

HOUSE to rent, one bedroom, all furnished, electric heating. Contact Leo Leroux, Bishop St. 525-2072. 36-1c

FOR sale, new three bedroom bungalow on 15,000 sq. ft. lot. Any amount of surrounding land up to 50 acres may be bought with house. Quiet location in Maxville, Tel. 527-2957. 36-1c

FOR sale house on Dominion St. Immediate possession Tel. 525-3378, Martin Clement. 36-tf

HOUSE trailer for sale 8x33. Apply at 368 Dominion St. South. Tel. 525-2605. 34-4p

FOR sale, 3 bedroom bungalow, finished basement, landscaped, $23,500 at 388 Dominion St. South. Tel. 525-3202. 34-2p

26—Lots for Sale

FOR sale ½ acre treed lot in village of Lancaster with 112 ft. frontage on Highway 34. R. M. Roy, Tel. 347-3304. 35-2c

FOR sale a lot with 89½ ft. frontage on Clement St. Apply at Lauzon's Store, 57 Kenyon St. W, or at 81 Catherine St. 23-tf

31—Wanted — Miscellaneous

WANTED, complete used household furniture and antiques, dining room sets, brass beds and and other used items. Tel. 525-1738. Marcoux's Furniture. 38-tf

33—Apartments, Flats To Let

MODERN apartment at 192 Main St. South, heated, hot water, available immediately. Tel. 525-1097. 36-2c

2 bedroom apt., elderly couple preferred. Tel. 525-2706. 36-tf

5 room apartment, bathroom, heated, immediate occupancy. Tel. 525-1617. 35-1c

ONE bedroom apt. to rent, Tel. after 6 p.m. 525-3971. 35-tf

ONE newly decorated two bedroom apartment in Green Valley at Ray's Apartments. Available Sept. 1st. Also one two bedroom apt. for Oct. 1st. Tel. Raymond Ouellette, 525-2711. 35-2c

35—Rooms — Boarders

WANTED, a roomer, may have kitchen privileges. Tel. 347-2679 after 4 p.m. 35-2c

FURNISHED room to rent on Mill Square, Alexandria. Elderly lady preferred. Available immediately. Tel. Cornwall collect 932-7680. 28-tf

WANTED roomer. Tel. 525-2516. 27-tf

39—Help Wtd., Male, Female

HELP wanted, $3.00 per hour. Contact A. MacLean, Lancaster, 347-3200. 36-1c

PROVINCE of Ontario, Ministry of Consumer and Commercial Relations, has an immediate opening in Alexandria for a part time clerk for general office duties. Minimum Grade 12. Please apply in own handwriting to Box X Glengarry News. 36-1p

AVON wants you! Be an independent Avon representative and earn money in your spare time near home. Call H. Wood, 1107 Princess St., Cornwall, Ont., K6J 1S1, 932-2511. 36-1c

HELP wanted for tile drainage work. Tel. Gordon Ferguson, 347-2704. 36-1p

ALEXANDRIA PHARMACY
requires a
FULL TIME SALES CLERK
with previous drug store experience
and part time help with knowledge of bookkeeping
Please apply in person or call
Mr. S. A. Sultan
525-2525 36-1c

INTERESTED to work? The Fuller Brush Co. Ltd. requires dealers (male or female) for your neighborhood. Excellent commission and bonus program. Flexible hours. For more information, write to Claude Frappier, 521 Carleton, Apt. 1, Cornwall, Ont. or Tel. 933-8151. 35-4c

CAN you qualify. Special work for qualified persons. Full or part time, Call 525-2237 for appointment. 35-4p

Top Salaries for
Experienced Operators
LUCKY LEGS
ALEXANDRIA
37½ hr. week
Sewing School Available
17 years and up
Earn while you learn
Apply in person 35-4c

40—Employment Wanted

WILL do baby-sitting, bilingual, Tel. 525-2915. 35-2p

BARN spraying, carpentry work and painting. R. Milmine, RR2 Green Valley, 525-1170 and L. Hunt, Glen Robertson 525-3329. 35-tf

REQUEST FOR TENDERS

For the supply of No. 2 light industrial fuel oil to the Glengarry Memorial Hospital. Tender to be based on a yearly consumption of approximately 25,000 gallons delivered to our tanks.

Further details if required may be obtained from the undersigned.

Tenders to be submitted to the undersigned in writing not later than 12.00 noon, September 20, 1973.

Lowest or any tender will not necessarily be accepted.

J. F. ADAMS, Administrator,
Glengarry Memorial Hospital
Alexandria, Ontario,
K0C 1A0 35-2c

DEPARTMENT OF PUBLIC WORKS OF CANADA
CAPITAL REGION
TENDERS

SEALED TENDERS to be addressed to the CHIEF, FINANCE AND ADMINISTRATION, CAPITAL REGION, DEPARTMENT OF PUBLIC WORKS, 301 ELGIN STREET, OTTAWA, ONT., K1A 0M3 and endorsed TENDER FOR PROJECT NO. 80567 — WHARF REPAIRS—HAWKESBURY, ONTARIO.

will be received until 3.00 p.m. (E.D.S.T.) Tuesday, September 25, 1973

Tender documents can be seen, or can be obtained through the Plan Distribution Office, room 134, Bonaventure Building, 301 Elgin Street, Ottawa, Ont., K1A 0M3.

To be considered each tender must be made on the printed forms supplied by the Department and completed in accordance with the conditions set forth therein.

The lowest or any tender not necessarily accepted.

J. J. CARETTE
Chief, Finance and Administration

NOTICE TO CREDITORS

IN THE ESTATE OF JOHN HUGH BYRNE (BROTHER BERNARD).

All persons having claims against the Estate of John Hugh Byrne (Brother Bernard), late of the Town of Alexandria, in the County of Glengarry, who died on or about the 8th day of November, 1972, are hereby notified to spend particulars of same to the undersigned at No. 366 Bay Street, Toronto, on or before the 23rd day of September, 1973, after which date the Estate will be distributed with regard only to the claims of which the undersigned shall then have notice, and the undersigned shall not be liable to any person of whose claims they shall not then have notice.

DATED at Toronto this 9th day of August, 1973.

GUARANTY TRUST COMPANY OF CANADA. 34-3c

PRIVATE SALE
IONA ACADEMY
Beds, Bedding, Night Stands, Chairs, Fire Extinguishers, and miscellaneous equipment
SATURDAY, SEPT. 8th
2 p.m. 36-1c

BEAVER HOMES
Start enjoying the good life now in a new Beaver Home like the Collingwood illustrated above. Choose from over 50 distinctive designs all with the precision made, pre-manufactured components delivered to your building site for fast erection. It's home ownership made easy and affordable, the Beaver way. Before you make the big step... talk it over with your Beaver Home Consultant. Call your nearest Beaver Store or mail coupon below...

For Free Full Colour Homes Catalogue fill in and mail to:
Beaver Lumber Co. Ltd.
Planned Buildings Division
570 Harrop Drive, MILTON, Ont.
Name _____
Street _____
City/Town _____ Phone _____
I own a lot YES ☐ NO ☐
I plan to build this year:
YES ☐ NO ☐
31, 36, 41, 46, 51c

THE
RRA ORCHESTRA
Available Anytime
for
Receptions and Mixed Parties
Tel. 825-1866 36-1p

STARTING
SEPTEMBER 15th
MILK
WILL BE 38c PER QUART
DELIVERED DAILY
by
MAPLE LEAF DAIRY
Tel. 525-1378 36-2c