The Glengarry News

Vol. 96 No. 47 ALEXANDRIA, ONTARIO, WEDNESDAY, NOVEMBER 25, 1987 Single copy 45¢

Crown seeking two-year jail term for men who firebombed home

Sentencing for two men who pleaded guilty to firebombing an Alexandria home, has been delayed until Dec. 3 to allow the provincial court judge to further evaluate the situation.

Both men, in custody since firebombing Edgar Lavigne's home in August, appeared in Alexandria Provincial Court, Thursday. But Judge Reginald Levesque said he wanted more time to research the incident. The names of the accused men cannot be published because one of the accused is a youth whose identity could be determined if the older person is identified.

The men were arrested several hours after the Lavigne's home at 117 Catherine St. was destroyed by fire. The accused men both pleaded guilty, Oct. 8, to causing an explosion to harm an individual, in provincial court.

In his submissions, Defence Counsel Lawrence Greenspon told the court the older man's actions the night of the incident ''was out of character'' and that he had a serious alcohol problem.

''A week prior to the incident, he suffered a mental breakdown and this was the end product of someone who had excessively consumed alcohol,'' Greenspon said.

Mr. Greenspon asked the judge to consider a jail sentence in the range of 18 months and to give some consideration of the time his client had spent in custody while awaiting his disposition.

He also said the man's actions had been based on the urges and desires of another individual.

Crown Attorney Mary MacFaden didn't agree with Mr. Greenspon's plea for his client.

''There is a lot of community con-

(Continued on Page 2)

Search for area woman continues

Every Monday night for the last four weeks, the St. Columban's prayer group has been quietly adding their support to efforts aimed at finding 20-year-old Kathy Febrile of Glen Walter, who disappeared mysteriously, Oct. 25.

So far, their prayers have been in vain.

But while their faith hasn't brought Kathy home, the 65 members of the group have contributed to a growing bank account which companies, school children and family have been boosting to help the Febriles find their daughter.

''We've been praying ever since this happened,'' said prayer group member Mrs. Howard McEvoy, whose husband opened the bank account in Cornwall.

Over $3,000 has been raised so far to help offset costs of the search, some from sales for a benefit dance being held Dec. 18, but most from private donations.

The disappearance of Ms. Febrile continues to baffle police and family members who are becoming increasingly frustrated and angry with the lack of progress in the case, frustration that has most recently been aggravated by rumors she'd been found.

''It's a strain,'' Ms. Febrile's

(Continued on Page 2)

Williamstown man reported missing from home Sunday

Lancaster OPP are searching for a man who disappeared from his home in Williamstown, Sunday morning.

Hugh Gibson, 56, was last seen by his wife, Joan, at their home on Lot 5, Conc. II of Charlottenburgh at about 9:30 a.m. The couple lived alone.

When Mrs. Gibson returned home from Church at noon, Mr. Gibson was gone, OPP Sgt. William Elliot said, Monday.

According to the sergeant, the missing man has, in the past, suffered from amnesia. But police do not know whether the amnesia is linked to his disappearance and are treating this as a ''missing person'' case. Neither are they connecting this incident with the Oct. 25 disappearance of Glen Walter's Kathy Febrile, who is still missing.

While OPP have no theories about the whereabouts of Mr. Gibson, Sgt. Elliot assured, foul play is not suspected.

Police say the family has contacted Mr. Gibson's place of employment in Montreal, but he has not been seen or heard of there, either.

When contacted by *The News*, Monday, the Gibson family refused to comment or provide any information.

Mr. Gibson may have been driving a 1985 Honda stationwagon, orange in color and bearing Ontario licence plate number TRV976.

He is described as 5'9'' tall, approximately 170 lbs., having gray hair and a scar on the left side of his lower lip. Mr. Gibson was last seen wearing a gray, flecked topcoat, a blueish-gray suit and black boots.

Anyone with information is urged to call OPP at 347-2449 or dial the operator and ask for Zenith 50,000.



The opening act is always the best

Lochiel Township Councillor Jean Lucien Larocque had his moment when he was called to the stage to accompany the Singing Farmers. The group performed at the grand opening of the newly-renovated Glen Robertson Social Centre, Saturday night. The event drew about 500 people during the evening and several area reeves and councillors and SD&G Warden Keith Fawcett attend to lend support to the special evening.

Staff Photo—Lesley Cadham

Handicapped Apple Hill youth battling back

'Sean never gives up; he's a real worker': Katherine O'Farrell

by Lesley Cadham
News editor

Courage and determination could very well put 14-year-old Sean O'Farrell back on his feet.

Sean, an Apple Hill youth who suffered a severe spinal injury in July, may beat all the odds, said his father, Joe, Friday.

''We're hopeful he'll walk again,'' said Mr. O'Farrell.

Sean was injured, July 4, while playing in a jacuzzi at the home of a friend. He had jumped into the pool feet first and the next thing he knew he was drowning, Mr. O'Farrell reported at the time.

The prognosis for the youth, suffering from a spinal contusion, was not good; no one believed he would walk again.

But Friday, his mother Katherine said he had come a long way since the accident.

Sean currently spends weekdays at the rehabilitation centre of the Children's Hospital of Eastern Ontario (CHEO) and returns home on weekends.

But Mrs. O'Farrell remembers the two months her oldest son spent in intensive care, when she and Mr. O'Farrell needed all the strength they could muster to get through the tragedy. The community and family helped immensely, she says, adding that talking and sharing feelings with other parents at the Ronald McDonald House, a 'hotel' for parents of patients in CHEO, was also a saving grace.

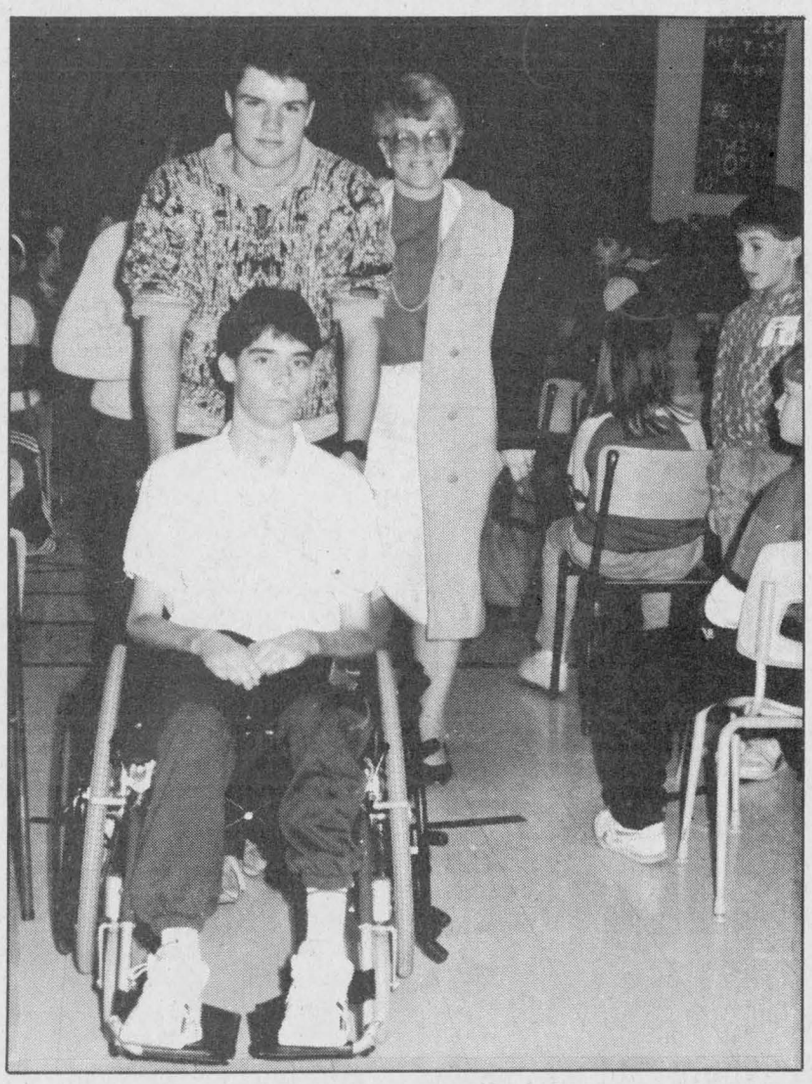

Sean O'Farrell was the guest of honor at Iona Academy, Friday afternoon, as students put on a special show for the young man recovering from a severe spinal injury suffered in July. Behind Sean is a good friend, Adam Kubelka, and Sean's mom, Katherine.

Staff Photo—Lesley Cadham

After the accident occurred, Sean openly and readily accepted his condition. But as his body grew stronger, his hopes grew brighter.

''When his arms got stronger, he decided to work on his upper body. And then his toe twitched . . . Sean never gives up; he's a real worker,'' says Mrs. O'Farrell.

Sean is undergoing ''pool therapy,'' using the lack of gravity in the water to help him to learn to walk and he ''stands up in a machine,'' say his parents.

Now, less than five months after the accident, Sean is aiming to be out of the hospital in March and in Char-Lan District High School in September.

And life is getting ''a little more back to normal,'' for Sean, who spent Thursday evening in an old English-style pub in Ottawa with friends from the hospital.

Friday, Sean was at Iona Academy to be the guest of honor at a ''Sean Day'' staged by students of the St. Raphael's school. In an hour-long presentation, youngsters from all grades sang songs for Sean and the message was clear; they cared for the young man who graduated from Iona with an award for top student, shortly before the accident.

Students created a personalized message using the letters of Sean's first and last names: ''O'' is for being one with the Lord, ''F'' is for the fighter you've shown you are, ''A'' is for Almighty God's healing power, ''R'' is for being rich in love for sport and everyone, ''R'' is for remembering that our prayers are with you, ''E'' is for eternal hope, ''L'' is for rebuilding your life and ''L'' stands for the love from students at Iona Academy.

Sean's brother, Terry, also encouraged the youth, who watched from a wheelchair in the centre of the gymnasium. ''We are behind you here, Sean.''

And a good friend, Adam Kubelka, read a poem stating, ''God did not promise joy without sorrow.''

On one wall hung a sign saying, ''We love you, Sean,'' and not far away hung another poster, perhaps

(Continued on Page 2)

Long legal fight looming over Mount Carmel job losses

by Janet Clermont
Staff writer

Lawyers hired by employees who were fired from Mount Carmel House have taken the first step into what appears is going to be a long legal battle to win back their clients' jobs.

A complaint has been filled with the Ontario Labour Relations Board by the Toronto firm of Cornish and Associates, who are claiming the workers were wrongfully dismissed under the Occupational Health and Safety Act.

''The employees have the right to refuse to work if their health is in danger,'' Nelson Roland, the lawyer hired by the workers said Tuesday.

The complaint was filed Nov. 21 and Mr. Roland is still waiting for news on a hearing date.

''The main issues we are pushing for is reinstatement of all employees and back pay,'' he added.

In September, eight supervisors walked off the job after discovering an AIDS carrier was living at the centre.

''They were not informed and unable to take precautions that they otherwise would have taken had they known a carrier would be arriving at the centre,'' said Mr. Roland.

Although this is the first case of its kind that Mr. Roland has handled, he said more cases like it will come forward as the spread of the virus continues to grow.

''There should be a policy for employees to identify an AIDS carrier so employees can take the necessary precautions,'' he added.

Mr. Roland was retained by six of the eight supervisors dismissed.

Julie Kake, a former supervisor, said Tuesday, the Board of Directors is still refusing to meet with the workers. One week after the walkout, the directors hired replacements.

Evelyn O'Neill, chairman of the board, said Tuesday, ''We took a

(Continued on Page 2)

Apple Hill repair shop fire causes $100,000 damage

A fire that destroyed an Apple Hill automobile repair shop Sunday, has caused an estimated $100,000 damage.

Ed's Garage, owned by Eddie and Hendria Lacroix, was levelled in a blaze that also claimed a vehicle, bulldozer and countless tools.

''It just totally destroyed everything. We will not rebuild because the loss was too high,'' Mrs. Lacroix said Tuesday.

Mr. Lacroix plans to move into another garage and continue to operate the 17-year-old business.

''He will keep working but will have to start out slowly,'' added Mrs. Lacroix.

She says she noticed the flames at approximately 2 a.m. Sunday and adds, ''I got up to put some tea on and looked out the window. That is when I saw it was red and called the fire department.''

It took the firemen approximately five hours to extinguish the blaze. The report from the fire department is not yet complete.

An account was opened at the Bank of Nova Scotia in Maxville by neighbors Barry Benton and Marcel Leroux.

A benefit dance will also be held for the couple, Dec. 4, at the Bonnie Glen.



ALEXANDRIA COPY CUP
Lesley Cadham

Recipe winners

We have the winners of our Christmas Recipes supplement draw, which readers will note is inserted in this week's *News*. The first place winner of $50 is **Gaetane Paquette** of Alexandria. Mrs. **Lucille Beaupre** of Duncan Street in Lancaster won the second prize of $25, **Lisa Lacelle** of Glen Norman won third prize of $15 and **Denise Castonguay** of Alexandria won fourth prize of $10. **Mrs. Irene Smith** of RR 1 Bainsville won a case of honey courtesy fo Marcel Levac Honey of Green Valley. We hope you enjoy the recipes Glengarry's finest home cooks sent in. Any that were not printed will be inserted in our Christmas greetings supplement.

* * *

All Christians are invited to attend a special Marian Year Celebration at St. Finnans Cathedral on Dec. 8 at 8 p.m. Bishop Eugene Larocque will celebrate mass and give the homily. Sister Catherine Cameron will be in charge of the musical selections. The period June 7, 1987 to August 15, 1988 has been declared Marian Year in honor of Mary the Mother of Jesus Christ.

* * *

A final reminder that the St. Andrew's Concert sponsored by the Highland Society of Glengarry is to be held this Friday night at Glengarry District High School Auditorium at 8 p.m. sharp. Admission is $5 per person. Senior and children will be charged $3 each.

* * *

If you haven't got your copy yet, make sure you pick up 'The Red and Black Banner', Glengarry District High School's newsy newspaper. The November issue is full of stories, columns and tidbits aimed at informing, stimulating and entertaining readers. The lead story in this month's paper reads, in part, as follows.

"In an unprecedented survey of Alexandria cigarette merchants, 100 per cent sold cigarettes to a person under the age of 16, which is prohibited by federal law.

"All of the seven area stores solicited sold cigarettes to this reporter, who is a minor, upon request.

"The results of this survey echo and surpass the results of a similar poll taken in Ontario, Quebec and New Brunswick, which attained a 98 per cent success rate . . . "

The rest of the story is equally interesting. Pick up your copy today!.

* * *

An item in last week's Copy Cup alluding to the Royal Canadian Air Cadet Squadron's change of command parade on Thursday, Dec. 3 might have left some readers with the impression that the reception following was open to the public. In fact, it is for the official party only.

* * *

And speaking of matters involving military honor, our photographer covering the Remembrance Day ceremonies in Alexandria on Sunday, Nov. 8 was miffed to see that some vandals had spray-painted obscenities on the back of the cenotaph. Unfortunately, we suppose, they weren't spotted in time to be removed. Here's hoping the proper authorities—the Legion or the town—can get them cleaned off as soon as possible. Obviously, this mindless act is an insult to the men and women who fought for our country, and in particular to those from Alexandria.

Search for area woman continues

(Continued from Page 1)

mother Betty said in a telephone interview, Tuesday afternoon. "But I find they're (searchers and family) angry because they can't find anything."

"It is frustrating. It's like somebody virtually disappeared . . . "

Kathy was last seen after leaving the Lakeview Inn in St. Anicet on the evening of Oct. 25. She'd left the bar without boyfriend Bob Sangster of Lancaster and other friends after finding out it was "a strip joint."

When Mr. Sangster and his friends left the bar a few moments later, Kathy and Mr. Sangster's car were gone.

While police still haven't found the 1987 two-door Toyota Tercel, dark blue in color, they have issued a wanted bulletin across Canada and the United States.

Quebec Police Force agent Bob Condie, who is leading the investigation, said he does not plan on expanding the search area from St. Anicet and all searches have failed to turn up any evidence.

In the meantime, rumors have surfaced concerning the Febrile disappearance, frustrating fundraising efforts and bringing further anxiety to the family.

Some of those rumors ranged from her body being found in a quarry to a psychic "locating" her in a cabin near St. Anicet.

Last Wednesday night, the Febrile phone in Glen Walter was flooded with callers wanting to know if news of her recovery was true.

"I had arguments with people about it," Betty said, as callers insisted that they'd understood Kathy had been found.

Kathy's sister Anne, who has organized weekend searches of volunteers over the past three weekends since Kathy first went missing, said anything people are hearing on the street "are only rumors. If she is found it will go directly into the papers," she said.

Anne and the rest of the Febrile family met last night (Tuesday) to discuss further strategies.

"A lot of people in Cornwall think we should have another search," Anne said. "But I don't know. I don't know how many people we'd have out for the next search."

She won't hide her disappointment and frustration with the way the Quebec Police Force is handling the case. She accused the investigators of failing to follow up on leads and of not conducting a door-to-door search of the homes around the inn where Kathy went missing.

But Const. Condie said investigators did a door-to-door search the first day of the investigation around the area in question.

Money raised through fundraising will be used to offset expenses such as gas and long distance calls. As well, some will be offered as a reward to anyone who provides information leading to the recovery of Kathy.

Any funds left will be donated to a related cause, perhaps Childfind, said Anne.

Mr. McEvoy said about $1,600 has been deposited in the Cornwall Royal Bank account to date.

Ms. Febrile said "a little more than that" has been deposited in the Caisse Populaire, also on Pitt Street.

The Febriles had hired a private detective who was costing them $250 a day, but when he failed to come up with any additional information and wouldn't respond to requests, the family let him go.

If another search is organized, it will be the fourth since Kathy's disappearance.

Crown seeking two-year jail term

(Continued from Page 1)

cern over this offence and I would like to point out the two accused chased Stephane Lavigne with a knife that evening and kept voicing threats toward him in the hotel, later. These facts were read in when they both pleaded guilty earlier in court," MacFaden said.

She also said this incident was similar to a 1984 incident in Manitoba, in which the accused was convicted of assault with a weapon.

The Crown told the court, had the man not been in custody for nearly three months, she would have asked for a penitentiary term.

She suggested an appropriate sentence would be two years less a day in a maximum reformatory.

Mr. Greenspon said alcohol played a part in the young offender's role in the incident and a sentence in the range of six months would be suitable, considering he'd also been in custody for nearly three months.

The Crown, however, said her comments on the older man were quite relevant to the younger accused.

"Both men got involved in a shouting match with Stephane that night. This was a life-threatening situation for the Lavigne family. Mrs. Lavigne suffered second and third-degree burns and fortunately these were the only injuries," she said.

Although the youth had no prior record, the Crown suggested a nine to 12-month sentence.

The two men were originally each charged with four counts of attempted murder, with intent to do bodily harm by causing an explosion, with having an explosive substance, particularly a Molotov cocktail in their possession without a lawful excuse and with wilfully setting fire to the Lavigne's home.

All charges were withdrawn after the men pleaded guilty to causing an explosion to harm an individual.

Damage to the Lavigne home was estimated at $108,800.

Handicapped youth battling

(Continued from Page 1)

not meant specifically for the youth, but fitting all the same: "Blessed are those whose dreams are shaped by their hopes, not hurts."

Sean was quiet, Friday, and did not say much, but he was "never the kind of boy you'd hear first," says his mom.

Sean had a reputation for being an excellent athlete. Early in the year, he participated in the Quebec International Peewee hockey tournament which ranks highly among hockey tournaments.

A month prior, he was named best defenceman at a tournament in Montreal. Sean also played for the Cornwall AA Peewee hockey team and had been planning to try out for the bantam team in August.

Legal fight

(Continued from Page 1)

disciplinary action. They were suspended for one week and after that time they didn't come back to work so I guessed they quit."

Ms. O'Neill would not comment further.

Mrs. Kake said, "We are not happy about the situation. We never expected something like this to happen."

She said employees are still waiting for a decision form the Unemployment Insurance Commission.

"They really don't know what to do about our situation. It is the first time something like this has come up and they are not sure how to deal with it."

Workers are not receiving benefits.

"We are all hoping it will be over very soon," said Mrs. Kake.

SALON
PAULINE

Always the best deal in town for a
SUNTAN or ELECTROLYSIS
12 Sessions only $35
Open 7 days a week
Evenings too
Pauline (Viau) Slater
RR#1, Alexandria
525-1104
47-1c

Film Festival
Le Centre culturel
Les trois p'tits points..."
presents
LA PETITE BANDE
a film for the family!



ECOLE PERPETUEL-SECOURS
FRIDAY, NOVEMBER 27
(journée pédagogique)
2 showings: 10:30 a.m. and 1:30 p.m.
Tickets on sale: Le Centre culturel "Les trois p'tits points..."
La Boîte à Jouets
Admission: $3 per person
$2.50 per member
$2 (family 3 persons or more)
INFO: (613) 525-3393/4020
47-1c

PRE-CHRISTMAS MADNESS
SALE
Continues
20% OFF
Blouses, Skirts, Sweaters, Pants, Dresses, Suits. Coats and much, much more
COME IN NOW FOR BEST SELECTION!
LALONDE'S LADIES' WEAR
24 Main Street S.
525-3162
MasterCard VISA



LUCKY DOLLAR
LUCKY DOLLAR FOOD STORES
Green Valley, Ont. 525-3081

Blade or Chuck Short Rib Roast 1.69 lb. 3.73 kg.
Prod. of USA Fancy Red Delicious Apples 59¢ lb. 1.30 kg.
Cross Rib Roast 1.99 lb. 4.39 kg.
Prod. of Canada No. 1 Potatoes 10 lbs. 1.29
Freshly ground Medium ground Beef 1.79 lb. 3.95 kg.
Prod. of Canada No. 1 Cabbage 69¢ ea.
Boneless Stewing Beef 2.08 lb. 4.59 kg.
Prod. of USA Green Onions 3 for 99¢
Boneless shoulder or short rib Roast 2.29 lb. 5.05 kg.
Prod. of Florida Tangelos 69¢ lb. 1.52 kg.
McCain Orange Juice 12.5 oz. 99¢
FBI Juice 320 ml 99¢
Chefmaster Margarine 454 g 49¢
Quaker Ready-to-serve Oatmeal 325 g 1.19
Coca-Cola 1.5 l 99¢ plus dep.
Prices in effect until store closing Sat., Nov. 28/87.
We reserve the right to limit quantities.

MAKING A LIST? CHECK IT TWICE
With a visit to
ALEXANDRIA DECOR CENTER
-Carpeting -Cushion Floors -Ceramic Tiles
-Custom Made Verticals-Kitchen Cupboards-Wallpaper
-Decorating Products -And Much More
Full Line of FLOOR COVERING 10% to 60% OFF
27×48 CARPET MATS Finished sides. Assorted Colors 6.99
KITCHEN CUPBOARD DISPLAY AT OUR COST
CLASSIC BED SPREADS
V.I.P. David O Vinci 25% OFF
PARK AVENUE 25% OFF
LAWRENCE 10% OFF
BALANCE OF CARPETS MUST GO
NO REASONABLE OFFER REFUSED
Come in and fill out a ballot for our Christmas Draws
Pick up your 1988 calendar today!
ALEXANDRIA DECOR CENTER
152 Main St. South 525-4856

ANNOUNCEMENT



PIERRE RIVERS
Sales Representative
Jack Fagan, sales manager of Glengarry Ford, Lincoln, Mercury is pleased to announce that Pierre Rivers has recently joined his sales staff.
Pierre is a native of Cornwall and has 12 years experience in the automotive industry. We are confident htat he can help you buy the very car or light truck that best suits your needs and budget.
Pierre invites all his friends and former customers to drop in and visit him at his new location.
GLENGARRY
FORD—LINCOLN—MERCURY
ALEXANDRIA, ONT.
Built Ford Tough
Where You, The Customer, Are Always No. 1
Highway 34, South Alexandria 525-3760 or 347-3780

Trustee McLeod roasted, toasted for contributions

by Lesley Cadham
***News* editor**

They put him under the spotlight and roasted him for well over an hour, picking on everything from his marriage to his role as a school board trustee. But despite what seemed like endless and merciless teasing, there was little doubt that Sam McLeod was the object of nothing but genuine affection and respect.

About 250 trustees, teachers and school board officials gathered at a testimonial dinner, Friday night, to honor Mr. McLeod for 35 years of continuous service with what is now the SD&G County Board of Education. The event was held at the Bonnie Glen.

Mr. McLeod was joined at the head table by his wife, Penny, sons Sam Jr. and wife Adele, Rod and wife Pierrette, Jim and wife Mary Jo, and Hugh, who travelled from Vancouver for the event. Also at the head table was Mr. McLeod's only daughter, Marlene, and her husband Don Warry, of Oshawa.

Also there to honor their brother were John, Angus, Alan, Helen (Kennedy) and Mr. McLeod's twin, Bessie.

John Beveridge, executive assistant to the director, played a humorous Master of Ceremonies. "We went shopping and tried to find a medal. Couldn't find one big enough, though . . . for putting up with Sam," he joked.

He told the audience the board had also hoped to present the McLeod tartan to the honored guest, but it was not to be found.

"So we went out and got the "Hunting McLeod" tartan . . . for all the time Penny spends hunting after Sam . . . "

When Mr. McLeod finally stood to say his piece, he could barely wait to ask the guests, "What's all the fuss about?"

In an interview, Tuesday, he said he never anticipated the testimonial dinner.

"When you look back at 35 years it seems like yesterday. If someone had told me 35 years ago I would still be a school trustee, I wouldn't have believed them. I hope I've contributed something," he said, modestly.

But he said he was pleased with the gesture and characteristically, said he was particularly happy that proceeds from the dinner were to go toward the S. J. McLeod student award in agriculture. Not because the award is in his name, but because students will ultimately be the beneficiaries.

Mr. McLeod has been described as an unassuming man; not one to sit comfortably under the spotlight. But according to Chairman of the Board Joe Gunn, Mr. McLeod had devoted too much of his time and energy over the years not to be publicly recognized.

"We wanted Sam to know how much he's done for education," said Mr. Gunn.

"He's touched thousands of students' lives, he's had decisions in each of their lives. I'm glad the people of Glengarry realized that and came out to pay tribute to him the way they did."

Mrs. McLeod also provided *The Glengarry News* with a bit of background about her husband.

She laughed when she said, "He just loves to work."

She describes her husband as a "great community man," always willing to help others and never expecting anything in return. Honesty and fairness are also key elements in Mr. McLeod's character, she said.

"You could depend on anything he says as coming straight from his heart. He is so honest and fair . . . well, he would never do anything that wasn't honest," she said.

Mr. McLeod was born in Glen Nevis and graduated from the Glen's Mary Vale Abbey with the highest percentage of any Ontario Scholars in the province at that time and went on to study agriculture at the University of Guelph.

About three years after graduating with a Bachelor of Science degree, Mr. McLeod joined the Royal Canadian Air Force and after the war, he delved into helping others by becoming administrator for the Veterans Land Act, which later evolved into Farm Credit.

During that time, he helped veterans and young people to obtain crown land for farms and homesteads.

In 1964, he began operating two farms himself, and in 1975, gave up farming when he joined DACO, a company which analyzes feeds and produces minerals.

He also serves on the Glengarry Farmers Mutual board of directors and has for many years.

Mr. McLeod recalls joining the Township of Charlottenburgh School Board.

"Somebody asked me one day at church if I'd mind running for the board. I said I'd think about it and the next thing I knew, it was in the paper that I'd been appointed," he says.

But he accepted the appointment and soon after accepted a position on the Char-Lan High School Board.

In 1975, Mr. McLeod was appointed chairman of the board.

Mr. Gunn believes Mr. McLeod is perhaps the best trustee he's worked with in his eight years on the board.

"He's a man dedicated to education, dedicated to Canadians, who feels strongly about his Scottish roots. He's his own man, up front; he doesn't throw any curves.

"It's difficult to pinpoint any one thing he's done because he's been involved in everything. He's always had the interests of the kids first and always came up with timely recommendations and worked them through.

"The testimonial is in recognition of 35 years of continuous dedication, hard work and integrity. Being a trustee is not his job. Obviously it's his destiny."

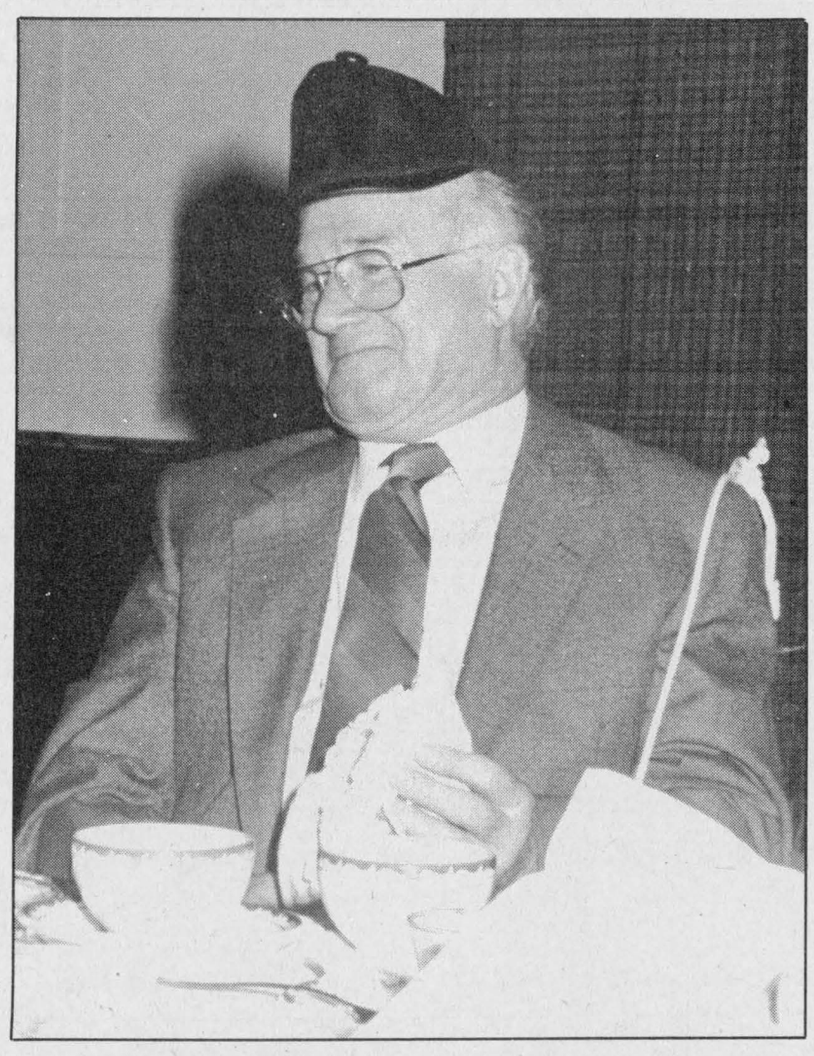

SD&G County Board of Education trustee Sam McLeod chuckles at one of the many jokes made about him at Friday night's testimonial dinner and roast in his honor. The board was recognizing this benevolent man's 35 years of work for students of the three United Counties.
Staff Photo—Lesley Cadham

Cause of Pavilion fire still unknown

The ruins of the Green Valley Pavilion remain intact as the investigation into the cause of the fire reaches its fourth month.

Fire Marshall Marcel Lalonde has ruled out arson as the cause of the blaze which levelled the building Aug 2.

The damage was estimated at $200,000.

"We are continuing to investigate but the cause still remains unknown," Mr. Lalonde said Tuesday.

The building housed two reception halls and an apartment inhabited by owner Mike Hurtubise and his young daughters.

The Pavilion was located on Hwy. 34 north of Green Valley and was rented out for banquets, receptions and parties.

At the time of the fire, Noella Leger was in the process of buying the building from Mr. Hurtubise. She signed the contract but was not legally in posession of, or responsible for the property.

A clause in the agreement released her from a commitment to purchase the building because of the fire.

Mrs. Leger said Tuesday, she decided to terminate the contract.

"I couldn't rebuild without a licence and I couldn't get a licence if there was no building," she said.

Toronto man pleads guilty, but trial still set for March 31

A Toronto man who believed he was innocent pleaded guilty to driving with his licence under suspension and will be back in court for trial March 31.

Jean-Paul Deschuymer pleaded in Alexandria Provincial Court, Thursday, after explaining to Judge Reginald Levesque that transportation officials in Quebec had returned his licence to him.

Lancaster OPP stopped Mr. Deschuymer for speeding on Hwy. 401 near the Lancaster exit, Nov. 2.

He produced his licence to the officer who then discovered that it had been suspended for one year in Quebec.

Judge Levesque set a trial because it wasn't clear why transportation officials had given the licence back to the man.

Mishap results in $5,000 in damages

An accident involving a Maxville resident netted over $5,000 in damages, Nov. 18.

Brian Wensink, 27, was driving east on Hwy. 43 when he lost control of his vehicle and drove across the opposite lane into the ditch, report Maxville OPP.

The accident occurred 800 metres east of Vallance Road.

Damage to the 1982 Ford Sedan was estimated at $5,000 and the damage to a fence and post is estimated at $150.

Families sought to take in handicapped adults

The SD&G Developmental Services Centre is searching for families in the three United Counties who have homes and hearts big enough to accommodate developmentally handicapped adults.

The centre hopes to relocate many of 750 residents currently in the Rideau Regional Centre in Smiths Falls, into family homes, believed to be a more "positive" environment. Rideau Regional is an institution for developmentally handicapped people.

According to Developmental Services Executive Director Jean Marc Boisvenue, the Ministry of Community and Social Services hopes to close down institutions such as the one in Smiths Falls within the next 20-25 years.

Mr. Boisvenue feels that developmentally handicapped people are more comfortable in a home setting than in the institution.

"It (life in an institution) is not condusive to personal growth to individuals," he says.

Director of Family Services Liz Lafleur says, "It allows the client to go into a home and become part of the family. They (the handicapped) can be with the family and friends, go to movies, bowling and exercise classes. In an institution, they are one of many, not with their peers and they don't go out.

"They blossom in a family setting, with the individual attention."

Apparently, four Glengarry families have responded to the centre's offer. But the road to actually welcoming the newcomer, or "homesharer" into the home can take up to one year.

Developmental Services workers check the family's medical history, personal references and police files of anyone living in a prospective home. In addition, a fire safety inspection of the dwelling must be completed and personal interviews are carried out with residents.

The centre then endeavors to match a family to a Rideau Regional client and once that is done, the careful process of integrating the family and the client begins. In the beginning, the two parties spend only an hour or two together.

Gradually, over a period of about six months, the client grows accustomed to his new "family" and eventually, moves into the home.

Personalities and particular likes and dislikes are compared to try to create the best possible environment for both parties.

After the integration has taken place, the centre continues to provide training and information to the family, to help them to cope with and understand the special person that has joined their lives.

A yearly allowance of $7,500 is provided to families who have taken in a "homesharer;" the maximum number of homesharers is two per home.

And for two weeks each year, the centre arranges for alternative lodgings for the homesharers to allow host families to take vacations.

If you are interested, call toll free at 1-800-267-1724. SD&G Developmental Services Centre is located in Cornwall.

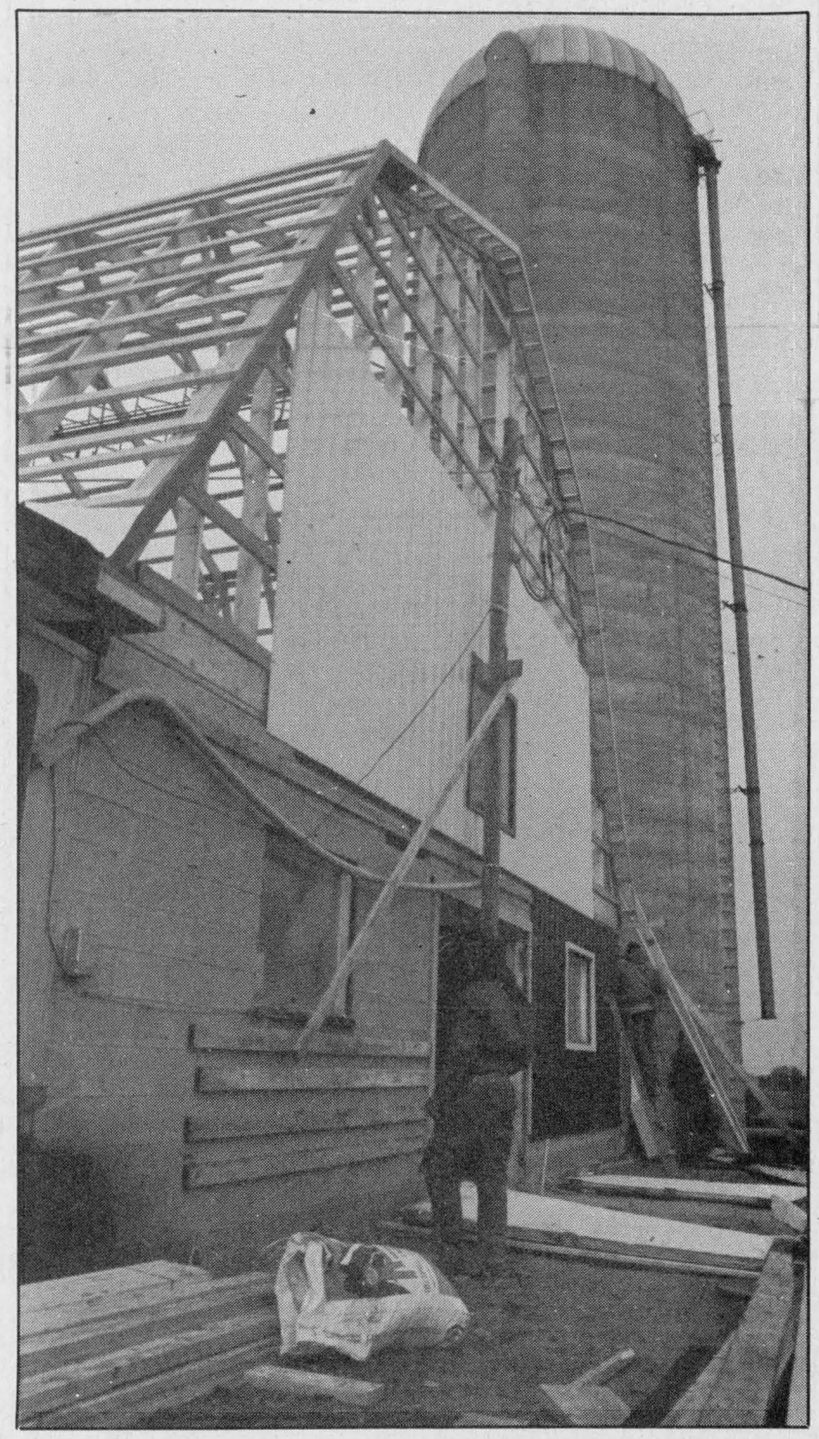

About 28 volunteers showed up at the Smits farm on Monday to put the finishing touches on the roof and lay the cement floor. A fire on Oct. 27 destroyed the barn, a stable and six cows.
Staff Photo—Janet Clermont

Maria Goretti expands present facilities

Construction at Domaine Maria Goretti in Alexandria to add 21 rooms to accommodate senior citizens, is expected to be complete Dec. 1.

Construction of the $285,000 facility began in September.

Proprietors Richard and Diane Chénier Monday said, the extension has been in the planning stage since the opening of Maria Goretti, a year ago. "Since we opened, we have had about 30 people contact us for rooms," said Mrs. Chénier.

The existing building, containing 20 rooms, is full. "The need was so great we just had to answer it," she added.

The new rooms will be situated on the main floor to eliminate the use of stairs.

"In the building we have now, the residents had to use the chair-lift to get to their rooms; this way the ones who can't climb the stairs will feel more secure," said Mrs. Chénier.

The new 4,555 sq. ft. extension will also provide individual rooms equipped with private bathrooms.

The cost of renting a room is $28 per day.

"It sounds like a lot of money but the government does subsidize for those who can't afford it," she added.

Mrs. Chénier also stressed that the residence is not a nursing home.

"These rooms are for self-sufficient elderly people. However, we do provide basic nursing assistance."

The seven employees prepare meals, bathe residents, do laundry and transport the seniors to and from appointments.

Rooms are furnished by the home.

Although no specific date has been set for the official opening, Mrs. Chénier hopes everything will be ready by early January.

"That will give people a chance to see what we have to offer. But if someone needs a room for December they can contact us now."

Alexandria couple runs the most efficient Stedmans store in the country

Ray and Darlene Lefebvre of Alexandria have been presented with an all-expense paid trip to Hawaii for running the most efficient Stedmans department store in Canada.

The Hawaii 500 competition was introduced this year to Stedmans proprietors in an effort to increase efficiency in the stores.

A winner was selected from each district after dealer representatives and district managers visited the stores to report on everything from cleanliness to stock control.

From the report, the judges picked the store which accumulated the most points. The Lefebvres scored 435 out of 500.

At a convention in Toronto, Nov. 2, Mr. and Mrs. Lefebvre were announced the winners.

"I was really surprised when our names were called out. The judges pick the best in the country and the competition is really stiff," Mr. Lefebvre said Monday.

The Lefebvres plan to take their trip in February.

"I always wanted to go to Hawaii, but because we bought the business we couldn't afford it or take the time," he added.

Mr. Lefebvre bought the store just over a year ago and has worked for the company for 32 years. He started out as a stock boy, slowly working his way up to district manager.

"I had a lot of experience running a store so I knew what changes to make. What also helped in us winning was the fact that we have a very efficient staff," he added.

Mr. Lefebvre employs 12 workers.

"It is much more than winning a trip, it is being recognized as being the best by your peers," he said.

Mr. Lefebvre believes the award will be even tougher to win next year.

"But we are sure going to try to win again."

He said about 100 people have come into the store to congratulate him.

"They say I'm lucky, but it's not luck. We earned it, we didn't win it," he said.

New clerk sought again

For the second time in a year, Lancaster Village is looking for a new clerk-treasurer.

Frances T. Bird, hired into the position during the summer to replace Ian MacDonald, recently resigned to take a job closer to home at the Osnabruck Township office, Reeve Milton MacDonald said, Monday.

He added that the chartered accounting firm of Touche Ross had helped council choose Mrs. Bird and will assist in choosing a new clerk-treasurer.

Applications are being accepted at the village office until Nov. 27 and Mr. MacDonald said experience in municipal operations is a necessity.

Smits estimate barn's completion in weeks

The hard work and determination of volunteers rebuilding the Smits' barn is finally beginning to pay off; workers laid the cement floor and put finishing touches on the roof, Monday.

"It is coming along wonderfully and we should be finished in three weeks," said Gerard Smits.

A fire on Oct. 27, destroyed the Smits barn, a stable and six calves.

Since then, area farmers have been on site six days a week to help the Lancaster family rebuild.

"We wouldn't have been able to get this far without their help," said Mr. Smits.

The exterior of the barn is almost complete.

"What is left to be done is the windows, stalls and the floor.

"When the barn burned down we thought a few neighbors would help but we never expected this kind of response," said Jane Smits.

The Bainsville Women's Institute and the St. Joseph Ladies Auxiliary have also been helping out. Every day the two groups take turns preparing sweets for the workers' coffee breaks.

"Their help has been great too," she said.

The 77 cattle which survived the blaze have been moved to a farm in Williamstown, where they continue to produce milk to keep the dairy operation going.

The Glengarry News EDITORIALS/OPINION

THE GLENGARRY NEWS

Eugene Macdonald
President

Joe Banks
Publisher

Lesley Cadham
Editor

Lindsay Cameron
Advertising Manager

Published Wednesdays by The Glengarry News Limited at 3 Main St. S. Alexandria, Ontario K0C 1A0. Address all correspondence to Post Office Box 10, Alexandria, Ontario K0C 1A0.

Telephone (613) 525-2020 or 525-3271
Second Class Mail Registration Number 1302
Subscription Rates: $18 per year within 40 miles of Alexandria; $22 per year in Canada beyond 40 miles and in centres with door-to-door postal delivery; $65 per year outside Canada.

Single Copy 45 cents
Member of the Audit Bureau of Circulation, the Canadian Community Newspapers Association, the Ontario Community Newspapers Association, the Ontario Press Council and the Glengarry News Press Council.

New name for Noble's riding

What's in a name? Plenty of words, if you're a constituent in the provincial riding of the newly-created SDG and East Grenville.

On Thursday, Nov. 5, M.P.P. Noble Villeneuve introduced a bill to change the name of the riding from "Stormont-Dundas-Glengarry" to "SDG and East Grenville." It was tabled for first reading and Mr. Villeneuve feels the bill will be called soon for second and third readings for final approval.

The reasoning behind the name change, of course, was to reflect the fact that the east half of Grenville County was to be added to the riding. That's understandable. The people in East Grenville want to ensure their identity is not lost.

Those who regard Glengarry as having an autonomous identity, however, may also be disconcerted that special mention is made of the full name of East Grenville, and yet their home county warrants only an initial. It's true that traditionally, history has allowed that common abbreviation. But Glengarry has always had an uphill battle in making its presence known in the tri-county area, and this only adds to the burden.

Perhaps in the best interests of all concerned, the public could have been solicited for suggestions. Perhaps it still can.

At a time when the number of urban ridings has increased, lessening the rural voice at Queen's Park, it's more important than ever to preserve any element of identity — and that includes names.

Bill 8

A warning by a lawyer for the Quebec attorney general suggests there may be implications for federal and provincial language laws if the Supreme Court of Canada rules against key portions of Bill 101. Given the unbridled attention Ontario's own Bill 8 received during the last provincial election, and the emotions it has stirred on both sides, it is a warning our bilingual communities should take seriously.

Last week, the Supreme Court reserved judgment in two cases challenging the constitutionality of portions of Quebec's language law that require public signs to be in French only. Among the reasons Quebec government lawyer André Tremblay gave in defence of Bill 101 is the tremendous ramifications such a ruling could have for other laws related to language rights.

"Freedom of expression would restrict the competence of the federal Parliament or of the legislatures to adopt any law that contains a linguistic dimension," he said.

Ontario's Bill 8, passed last year, ensures that government services will be available in French where numbers warrant. For local residents, that means that the 63.5 per cent of the 3,341 residents of Alexandria who speak French can have government services in their mother tongue. It also means the almost 40 per cent of Glengarry's 20,255 population who are French-speaking will have the same benefits. To a large extent, those already exist.

For the sake of commerce and social, cultural and linguistic harmony, however, it is important here to protect against the erosion of the status quo, which equitably serves both English and French.

Bill 8 is a positive initiative that will reinforce francophones' rights to be served in their mother tongue. Without it, there is essentially no safety net for them to fall back on should social and political conditions ever change.

If Bill 101 falters in the eyes of the courts, the judgment could provide courtroom ammunition for anti-bilingualism groups such as APEC (Alliance for the Preservation of English in Canadad) which are opposed to Bill 8 in Ontario.

APEC claims that if the government is allowed to continue in its present course with Bill 8, then it will lead to a virtual elimination of unilingual English-speaking civil service jobs even in areas where there are no French-speaking people. It is not inconceivable Bill 8 could be fought on the basis that it discriminates, violating provisions contained in the constitution which says everyone has the right to freedom of expression — the same grounds under which Bill 101 is being contested.

Ironically, the upholding of Bill 101, a piece of legislation that has for 10 years discriminated against the English language in Quebec, could indirectly reaffirm the continuation and preservation of French services in Ontario.

Letters policy

The Glengarry News welcomes letters to the editor.

We wish to remind our readers that all letters for publication should be signed. Telephone numbers and addresses should also be included. It is not the policy of *The News* to publish unsigned letters.

All letters should be addressed to: The Editor, *The Glengarry News*, Box 10, Alexandria, Ont. K0C 1A0.

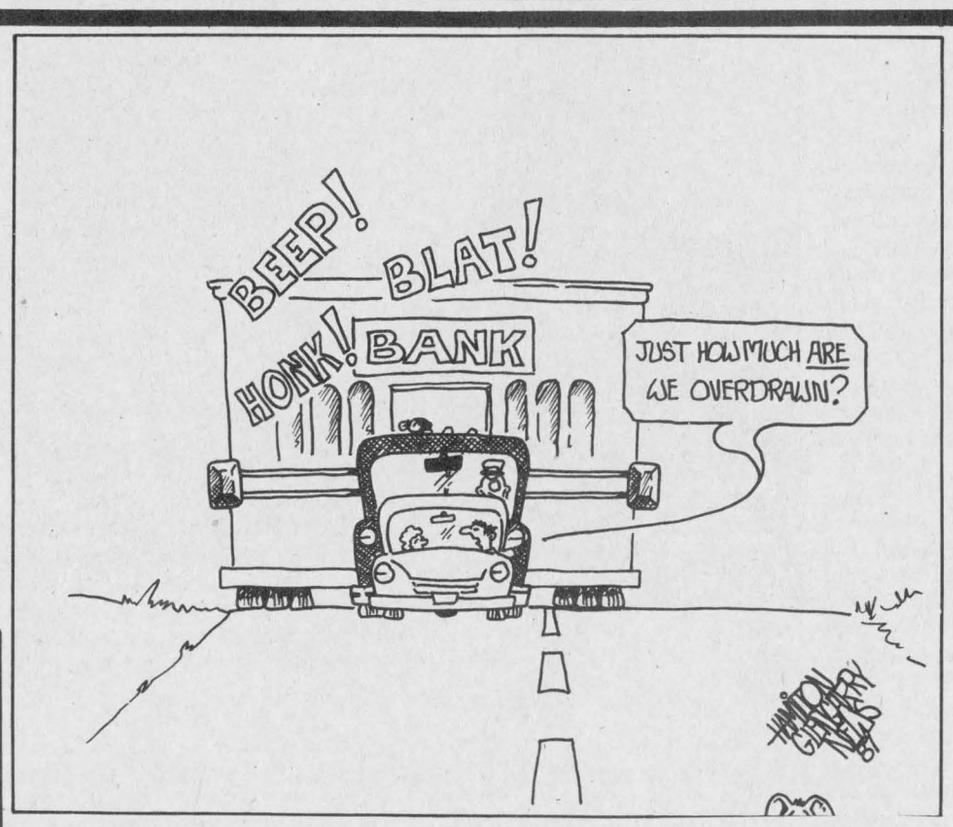

Municipal dumps a headache

RAMBLING REPORTER
Eugene Macdonald

Alexandria residents will pay almost three times more for upkeep of the municipal dump this year than it cost last year. The 1986 outlays totalled $10,505 and council learned recently that costs for the first 10 months of this year were at $26,000.

To add insult to injury, town council may be in line for a heavy fine for violating waste disposal regulations for the second time this year. It seems a Ministry of the Environment inspector of dumps found garbage not covered in a July visit to our dump. The rubbish had still not been covered with soil by Oct. 1 and the matter has been referred to Toronto for a decision on whether the case should go to court.

Back in 1977, the town was fined $2,000 for improperly burning garbage and another conviction would yield heavier fines. In February, the town was reportedly threatened with fines of up to $25,000 a day after rubbish was found exposed over a two-month period.

The town hires bulldozers, shovels and trucks to compact and bury the trash. That can be a costly procedure and council has probably tried to hold down rising costs by postponing prompt covering of the refuse.

Municipal dumps have become a real headache in rural Ontario following the tightening of controls by the Ministry of the Environment. Charlottenburgh Township was hit with a $12,000 fine last year and the town of Cardinal was fined $14,000 for illegal burning and failure to cover wastes.

Several area municipal dumps have been ordered closed by officialdom and there is a move at present for area municipalities to work toward organizing one common dump ground for the use of all.

Whether bigger will necessarily be better is questionable. Certainly it will cost all municipalities much more than they previously paid for garbage disposal. Distance to the dump will be greater for most carriers and costs of disposal will zoom, with services of engineers, consultants and a bevy of other so-called experts.

Witnessing this surge of pressure by the Environment ministry in recent years to clean up rural dumps, your Rambling Reporter has developed a suspicion that towns and townships in Ontario are being dumped on unduly. Politicians prevent ministry officials from cleaning up the really big pollution caused by our cities and large industries.

Perhaps in order to justify their jobs, Environment officials have turned their guns on the garbage dumps of rural Ontario, less liable to a political hands-off policy.

The result is a costly nuisance for local municipalities and one wonders if the resulting move toward common garbage dumps will be a positive one. We see it but making bigger and more costly garbage problems.

The train; an old friend

JUST PLAIN JOE
Joe Banks

There are a lot of sound, practical reasons why Alexandrians should continue to expect train service to their town. They've been stated in this paper often and regularly, and it seems the battles to keep CN from pulling out have only just begun.

But there is another reason, the one nobody wants to use lest they be labelled emotional and unpractical or any one of a thousand other tags that discredit arguments before they begin.

Simply put, the passenger train is an old friend to many people. It has been there when grampa was a wee lad, when uncle Bob went marching off to war. It was there when the queen came to visit and when a former Prime Minister by the name of Diefenbaker took his last westerly trip home. It's an old friend of mine.

I picked up a friend at the Alexandria station a couple of weeks back.

A million memories of my own came flooding back on that drizzly Friday night. With a little girl clinging to my shoulder and the smell of oil-stained ties in the air, we waited for the evening train to arrive.

An evening train. Arriving at a small town train station no less. It had been a long time since I'd stood on a platform in front of a station such as Alexandria's. Maybe it was in Whitby 20 years ago by the old station with the turret tower and the box car parked behind it, the one they moved and made into an art gallery.

And then there were the days of waiting for the Toronto-bound out of Smiths Falls, quite a different rail terminal, a sprawling sort of place with rows of freight bound for all points. And Grand Central Station in Montreal. And Union Station in Toronto. Those were, and still are, the monuments built to train travel in Canada.

As a boy, to me they seemed castle-like, with marble floors and red-jacketed porters bustling behind elderly ladies seeming to go nowhere in particular.

Of course, riding the train was another treat. Inevitably, there were silver-haired conductors on board who loved kids and told jokes to the passengers. I saw a colored man for the first time on the train, serving food at the canteen. I could only stare, speechless.

As the train approached the Alexandria platform, on time no less, lighting up the rails in front of it like two tubes of lightening, it was as if time had backed up a few decades. Maybe it was the fog, the old flat-top light swaying from the pole. Or the bell atop the engine signalling its arrival.

Even the people who were disembarking and boarding seemed to be the same people I remember on the platform in Whitby. The train was a modern one, the aerodynamic LRC, but it still made the noises that belied its modern design. It was still the train, and this was a special moment.

And this is the station Alexandria doesn't want to give up, a piece of its identity that a thousand kids, possibly my daughters among them, have had and will, with CN's mercy and VIA Rail's commitment, have. Maybe the ambience of the old station and the other towns and cities they can reach from there can be as meaningful to them.

These are feelings that can't be tabled at a meeting, or described to a railroad executive who sees the bottom line. When it comes to cold, hard facts, they're irrelevant, I suppose.

But they are feelings the train-travelling soul can well appreciate.

Little responsibilities

THAT'S LIFE
Lesley Cadham

A week ago Monday, I was just the editor of *The Glengarry News*; a childless career woman whose main concerns revolved around ensuring there was enough news to fill the paper.

And at home, my biggest responsibilities included filling the cat's dish and making sure the earth around my philodendrons didn't look like fragments of the Sahara Desert.

My, how quickly things change.

By 6 0'clock Tuesday evening, I had become a mother of four, a good trick considering I was not even in the "family way." You see, I'm looking after my brother's children while he and his wife take a well-deserved vacation.

So in between putting together pages four and five of the newspaper, I found myself standing in a kitchen the size of my entire home, rummaging through a refrigerator trying desperately to find something to quickly quench growling tummies.

"What do you feel like eating?" I asked from behind the refrigerator door. There was no reply. Several moments slipped by before I repeated the question. Still no answer.

I momentarily imagined that all four children had run away from home or been stricken by some terrible speech disorder. I cautiously approached the dining room and peered in. Four blank faces looked into mine and it seemed like hours before someone finally said, "I don't know. Anything."

I went back to the kitchen to look for "anything" and came up with hamburgers. "Does everyone like hamburgers, I queried. "Sure," came a single reply.

Twenty minutes later, I placed steaming burgers in front of every youngster and collapsed into a chair at the end of the table. I was exhausted after a long day at work but the grimace from one child led me to ask, somewhat hesitantly, what was wrong.

Moments later I was back at the stove, cooking hotdogs.

But I didn't give up. I hoped to work my way into their hearts by cooking up the meanest batch of chocolate chip cookies known to Eastern Ontario. It's important to remember that we're talking about children who are connoisseurs of these cookies, who don't call them by their entire name, but know them so intimately they refer to them simply as "CC's."

It's also important to keep in mind that I don't cook.

I pulled the batch out of the oven, a little over-browned around the edges but intact and exuding a heavenly aroma. I looked at them proudly. Several heads were turned toward the cookie sheet but there were no takers. Finally the oldest boy muttered, "That's not the way they look when mom makes them."

"They are a little brown," I admitted and offered to be more careful with the next batch.

"No!" he exclaimed, leaping towards the leftover cookie dough. "I'll do it."

Now I give up.

Christmas generosity

WORK SKETCH
Sybil Carello

The October stock market collapse, along with best-selling gloom-doom book, *The great depression of 1990* by economist Dr. Ravi Batra, has had an unsettling impact on consumer spending.

Batra's calling for an economic blow-out, the likes of which, we can barely imagine. So it's understandable that not only professional money strategists are paying homage to the dire predictions. These days, everyone with a dollar is on the budget bandwagon, travelling at different speeds.

Most are harmless. They re-invest in safer commodities, refrain from making any large cash purchases and generally, just tuck in all the loose spending corners. In other words, life can still proceed at a pretty normal clip.

No, the ones to watch and be a little wary of are those who, after analyzing their budgets, say, "That does it! This year, I'm making all of my Christmas gifts!" Later, they convince family and friends of their (first attempt) intent. "And, listen" they enthuse, "I'd love it if you made something for me too. Nothing elaborate. Okay. Anything. So long as it's handmade."

The thing is, unless the gift maker has even a modicum of talent, anything can end up under your tree; a lopsided three-tiered, popsicle stick birdcage; a 45-lb. Christmas cake, which, if painted and shellacked, could double as a curling stone, wobbly pottery, driftwood coat racks . . . and so on.

People give each other homemade gifts which sit in view for very brief periods. Then, as soon as someone turns their back, the objet d'art is shuttled into the basement or attic. From here, it's a discreet jump to a flea market table.

It's a fact. No one expert in the study of the human mind has yet determined what principle is at play here.

The irony, of course, is the money actually spent; at least five times more than originally planned. (Unfamiliarity with sophisticated art supplies is probably the culprit here.)

I've been on both ends of this curious exchange. And yes, it has its touching, albeit fleeting, moments. But — and here comes another irony — it's probably the one time when the oft repeated phrase — "Aw No. You really shouldn't have done it" really and truly applies.

Save your municipality money and see your trash recycled

To the Editor:

Whenever you take Hwy. 34 to Hawkesbury, stop south of Hwy. 17 in front of the Black Horse Inn and cross to the west side to the recycling depot.

In each of the four collection bins, put your waste paper, cardboard, glass and tin. Tear the labels off the cans and put them in with the paper. Wash the glass and cans when you do the dishes. You can also cut the bottoms out of your cans and stamp on them to flatten them.

Since it opened, Nov. 14, this recycling depot invites you to lessen your future property taxes, especially when the dump where you are now sending your waste will be filled up.

If you live and throw-away in northeast Glengarry, try reaching the contractor François Séguin who, according to the *Ottawa Citizen*, lives in Ste. Anne de Prescott (but is not listed under St. Eugene in the 1987 telephone book). It's he who will collect and sell the waste from the Hwy. 34 depot. Perhaps he'll let you bring your recyclables directly to him, if it's closer.

Why not ask your own municipality to follow the example of West Hawkesbury Township which spent $2,500 for the four collection bins? In addition, work crews regularly check the depot.

At least three of Glengarry's municipalities advertised in *The Glengarry News* recently, asking for volunteers to sit on a Waste Management Committee.

In a recent report, *The News* said Alexandria's dump will be filled up in five or six years.

So have mercy on your local dump. When shopping, take along your own bags and boxes (from your previous shopping) for re-filling till they wear out. Buy goods in recyclable tin, cardboard and paper, instead of in plastics and cellophane. Buy milk at the Alexandria store which sells refundable two and four-litre jugs of milk which you return for a $25 refund. They are re-manufactured into other plastic articles.

Why use up petroleum, a non-renewable energy, polluting our air to manufacture plastics that will eternally constipate the ground and our underground water sources.

According to a pollution probe report this summer (sited on the editorial page of the *Cornwall Standard-Freeholder* Nov. 15) research recently discovered that dioxin is present anywhere there is burning garbage especially from incinerators which also throw heavy metals in the air.

Thus Ontario's Environment Minister Jim Bradley pushes the 4-R Program of reducing, re-using, recycling and recovering waste.

Ironically, to follow his advice, Glengarry residents should go over their eastern and southern borders to Quebec and New York State to buy most of their drinks. Nearly all their containers are refunded in the stores. In Ontario our cans and mostly non-returnable bottles stamped with "recyclable" litter our streets and roadsides.

Since most Glengarry residents have at least a bit of ground where they live they can easily prolong the life of their municipal dump by about one-third by composting their biodegradables such as peelings and grass clippings which make up 37 per cent of our garbage. Even balcony composters can be constructed by those without land.

Pollution Probe says about 37 per cent of our waste is biodegradable. Ask them to send you their four-page "Making Garbage Work for you," at 53 Queen St. Ottawa.

Your municipality could start composting all the grass clippings, twigs, etc. from your roadsides and parks. They could grow vegetables for welfare recipients using the able-bodied unemployed to do the work.

Across this Ontario of ours there are at least 40,000 acres of dumps increasingly polluting our water sources. Let us in this most eastern part send a little higher this Christmas, the star of hope that West Hawkesbury Township launched Nov. 14.

Gerard Daechsel,
Green Valley

Thanks for your newspaper's promotion

To the Editor:

As your readers are probably aware, the Heart and Stroke Foundation has recently sponsored a "Cooking for a healthy heart" course in this area. Since their policy does not allow use of foundation funds for advertising, we particularly appreciate *The Glengarry News'* participation in communicating the message.

Your comprehensive article and the many announcements by area correspondents were so effective that we were over-subscribed a week before the course commenced. There is a growing waiting list for a second offering of the course in early 1988.

The current participants report that the course is most informative and effective as well as being interesting and enjoyable.

Our sincere thanks to *The News* and the area correspondents for their efforts to promote this worthwhile community venture which helps enhance the quality of life in Glengarry.

Vivian Shipley,
on behalf of
Heart and Stroke Foundation
Education Committee

Even drunk drivers have right to privacy

To the Editor:

It must be humiliating and embarrassing enough to be stopped by a police officer for driving under the influence of alcohol, but to have your name published in your local paper is automatically branding an individual as a common low-life drunk.

Many people on the other hand may say that this type of public display will help curb drunk drivers. True, the thought of your family and friends reading in full detail how your eyes were bloodshot, the inability to walk straight or the slurring of your words does give one reason to think twice about having that drink or two before driving home.

I just think that the fine, the night in a police station, the loss of your licence and dignity is punishment enough.

Even a convicted drunk driver has a right to privacy.

David Dragone,
Maxville

Efforts paid off in meeting with townships

To the Editor:

A big "thank you" is due to Bernie St. Denis and Flip Flockton for trudging up and down the first of Kenyon collecting names on a joint petition to Charlottenburgh and Kenyon townships for action on our boundary road. It was due to their efforts that the joint meeting of Charlottenburgh and Kenyon councils on the subject of the road situation, took place on Nov. 9.

If the two townships spend as much time seriously considering how to improve the condition of our road as Bernie St. Denis and Flip Flockton spent in collecting signatures, the residents of the first of Kenyon will be able to look forward to seeing some positive action at the follow-up meeting to be held in January, 1988.

Karen Davidson-Wood
Lot 12, First of Kenyon

Weed out the weed in counties schools

To the Editor:

The SD&G Catholic Schools have recently enacted a policy for the total elimination of smoking on school premises. Unfortunately, the three other boards of education in the five-county region served by this Health Unit have not.

The verdict is in on passive or second hand smoke — and it's been in for some years. It is dangerous. These trustees are, I am sure, aware of this, but they have no policies to ban smoking in their schools.

It is almost impossible, and extremely expensive, to seal off designated areas. In any case, smoking clings to the breath, the body and to clothes. Designated areas are only a short step on the way to a total ban but three boards have no policies.

In addition public opinion surveys carried out by the Health Unit in parts of the five-county area, this summer, show 80 per cent of adults believe smoking should be banned completely on school premises. Smokers and non-smokers were of the same opinion but three boards have no policies.

There is incontravertible evidence that involuntary exposure to smoke causes lung cancer. Smokers have some protection from filters. It is estimated that between 250 and 520 people die from second hand smoke in Canada every year, the third ranked cause of such deaths. A study in France indicates that passive smokers have twice as many cancers related to tobacco as people who are not subjected to second hand smoke but three boards have no policies.

Our public opinion surveys this summer showed that in Cornwall, there has been a three per cent reduction in smoking inside six months. We still have one of the highest prevalence rates of smoking in Canada but three boards have no policies.

A recent study in Hamilton has shown that involuntary smoke harms children more than any other form of air pollution but three boards have no policies.

Smoking causes allergic reactions in children. They get asthma, headaches and sore throats from it. In plain words, cigarettes stink and cause foul breath. Smoking on school premises sets a lethal example for students but three boards have no policies.

I make a public appeal to these trustees to save the children and I invite parents, students and the public to join the Health Unit in demanding that they weed out the weed. No cigarettes — no regrets.

Robert Bourdeau, M.C.,
F.R.C.S.(C.), Medical
Officer of Health

Liaison is already in place

To the Edtior:

I would like to comment on the concerns expressed in your editorial of Oct. 14, 1987 titled "Liaison Needed."

As a public agency responsible for the operation of the Garry River System, the Conservation Authority is certainly concerned about the high levels of bacteria recorded at Alexandria Lake this past summer.

During the investigation undertaken by the Eastern Ontario Health Unit, the Authority was in contact with both the health unit and the town's administrative staff.

Because of the limited watershed of the Garry River System, the Conservation Authority must perform a precarious balancing act with the demands placed on the system. Firstly, a consistent water elevation is maintained in Alexandria Lake. This elevation was arrived at in consultation with the town's PUC staff. Secondly, the Ministry of the Environment requires that a minimum flow (30 litres/second) be allowed through the Priest's Mill Dam to provide dilution at the municipal sewage lagoon outlet located downstream.

The Water Management Report completed for the Authority, cautioned that water shortages may occur if the river system is not properly controlled. Therefore the Conservation Authority, operating the system on behalf of the municipality, cannot afford to pass increased flows through Alexandria Lake during summer months.

All of the above has previously been discussed with the ministries involved and the town's council and staff. We do agree that liaison is needed, but we would like to assure your readers that this liaison is already well established and will be maintained.

Michel Lalonde, P. Eng.,
General Manager

Lin Scott Drainage
"Being on Top of what goes Below!"
Your Local Contractor
R.R. 4, Alexandria
Ontario
LINDSAY DAPRATO
525-1940
GARRETT McGILLIS
525-1140
44-4c

Atlantic Hotel
The Station, Alexandria
Monday, Nov. 23 to Saturday, Nov. 28
JOE & LORRAINE McCOOL
Coming Next Week Monday, November 30 to Saturday, December 5
FRED WORTHMAN
Designated Driver Program
One customer at each table who is designated as driver receives free soft drinks or "Mocktails" all evening



Terrific Selection Of
Christmas Gift Ideas
For Everyone On Your List

BATTERIES From 89¢	TAPES and CASSETTES Assorted Prices	Portable RADIOS From 31.95
Selected Group of ALBUMS 6.99	VCR TAPES VHS and Beta T-120 From 6.99	ALARM CLOCKS From 24.95
RECHARGEABLE BATTERIES From 8.49	CASSETTE PLAYERS Walkman Style From 24.95	TELEPHONES From 39.00

CHRISTMAS Shopping Spree
Participating Merchant
You Could Win A Box of Groceries (value $50) one draw each Sat. to Dec. 19 and/or a Microwave Oven

MIRON
ELECTRONIC-TV
Sales & Service
We Service what We Sell Right Here In Our Store
421 Main St., South Alexandria 525-4007

You Could Be The Proud Owner of a
1987 LINCOLN

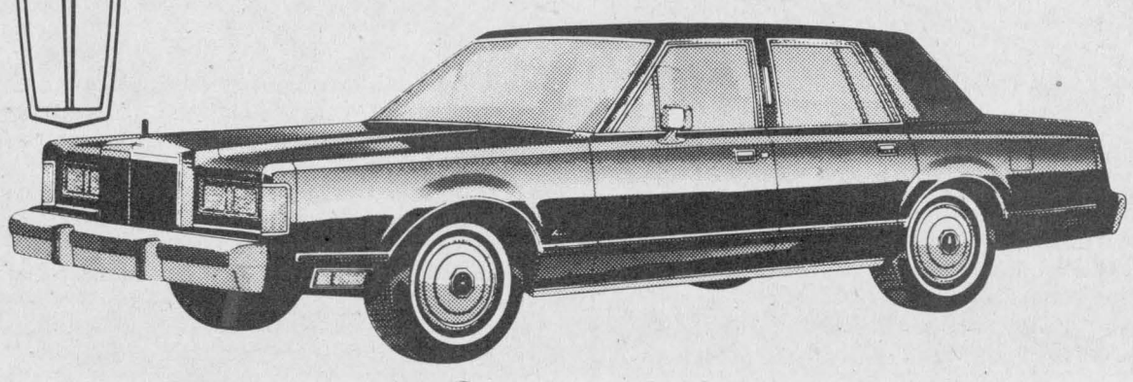

Hurry! Only 1 in stock
PRICE REDUCED TO MOVE
GLENGARRY
FORD—LINCOLN—MERCURY
ALEXANDRIA, ONT.
Red Carpet Lease
Built Ford Tough
Where You, The Customer, Are Always No. 1
Highway 34, South Alexandria 525-3760 or 347-3780

Departing residents to be honored

DUNVEGAN
Mary MacCaskill
527-2855

Christmas is coming faster than many of us would like but please try and make time on your busy calendar to say goodbye to some folks that have been very active in the Dunvegan area. Peter and Stacy Goddard are leaving for the good ol' U.S. of A. — Chicago to be exact, and we hope they take warm memories of Dunvegan with them. The Goddards have resided in Dunvegan for nearly nine years but Peter's career is pulling them away. There will be a going-away supper for Peter and Stacy on Sunday, Dec. 6, at 7:30 p.m. at Mr. Poppins.

If you would like to join everyone in the au revoirs to this popular couple, please make your reservations with any of the following ladies: Mary Anne MacRae, 527-5774; Heather McIntosh, 527-5579 or Lynda Heinsma, 524-2299. We ask that your reservation will be made by Dec. 3 (a week from tomorrow) so that all arrangements for the supper can be finalized. Thanks.

* * *

Womens Institute members are reminded of their meeting tomorrow night at 8 p.m.

* * *

Heinz Dietel was recently in Toronto for a week on a training seminar for Choquette's CKS. Heinz demonstrated some of the ovens to the group and says he spent all his time in Toronto working. Sure Heinz!

Bowling results

The Nov. 14 bowling night sponsored by the Dunvegan Recreation Association (DRA) had a huge turnout with over 80 people participating. There were $10 prizes for high scores and $5 consolation prizes for low scores. Keith MacLeod bowled his way to the men's top score in five-pin and Audrey MacLeod garnered the ladies five-pin top scoring spot. Norman MacLeod and Betty Cousineau received the low score prizes.

Jerry Heinsma took the men's ten-pin top bowler prize and Eileen Campbell did the same for the womens ten-pin. In the children's division, Steven MacIntosh had the highest score and David Viau took the low prize. Congratulations to the winners and thank you for participating.

* * *

Please watch this column for news of the skating and curling events that the DRA has planned for the end of December and January.

Those of you who have stopped in to see me know my kitchen and dining room are starting to resemble Santa's workshop with all the yard goods and other supplies piling up here and there.

I promised Stan all my Christmas sewing would be finished by next week. (Ha!) If you haven't been bitten by the craft bug yet, it might get you tomorrow when the bookmobile comes through McCrimmon's Corner and Dunvegan.

* * *

Congratulations to Bernadette Couture and Noel Ladouceur who were married Friday night in Greenfield. Here for the weekend to attend the wedding were Mose and Margaret Cameron and Michael and Carolyn Cameron all of Milberrry, Vermont. While here they also visited with relatives in Vankleek Hill.

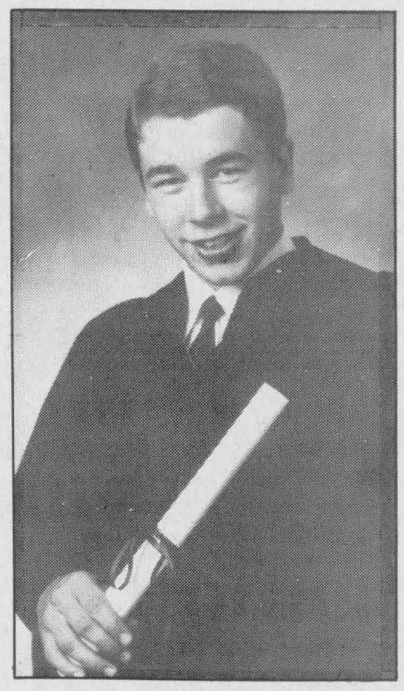

Law and security

Andre Poirier graduated from Algonquin College in Ottawa, June 10, with honors in law and security. Mr. Poirier, a graduate of Glengarry District High School, is the son of Angeline Poirier and the late Leo Poirier of Bainsville.



July wedding

Sandra Deschamps, daughter of Emile and Marie Ladouceur of Cornwall married Tom Robinson, son of Lilly and the late John Robinson of Laggan.

Pre-Christmas visiting popular in Dalkeith

DALKEITH
Jean MacLennan
874-2385

Freda and Peter Burt of Breadalbane, are the proud parents of a son, David, born Nov. 16. A brother for Karen.

Donna and Keith Murray are also the proud parents of a son, Jonathan, born Nov. 21; a brother for Alona.

Best wishes to the happy families.

In and out

Amanda and Grant MacGillivray of Almonte, spent a few days with his brother Elbert and Mary at Kirk Hill and visited other relatives and friends.

Recently Donald Ian MacGillivray of Rocky Mountain House, Alberta, visited with relatives in the Laggan-Kirk Hill area.

Phyllis Terry visited Velma and Henry Nicholson of Napanee over the weekend.

Marion and Allister MacGillivray visited her brother Keith and his wife, Barbara and daughters in Pickering. From there they attended the Royal Winter Fair. On their way home they visited daughter Heather in Kingston.

Weekend visitors with Florrie and Donnie MacLennan were daughters Carol of Belleville and Heather of London, and Florrie's sister Pat and Roger Harvey of Belleville. They attended the funeral of their aunt Cassie MacLennan, Saturday.

* * *

The community was saddened to hear of the death of Charles McCann, who had lived in Spring Creek for a number of years.

* * *

Ken and I visited Mary, John, Scott and Ryan Weese in Trenton and Marg, Mic, Lori and Val McNiece, Lisa and Terry Veltman in Bramalea. We also attended the 1987 convocation in Toronto for graduates of Society of Management Accountants of Ontario. Our daughter Mary Weese was among the graduates.

* * *

Last week a group of hearing impaired students from CEGEP of Old Montreal received plaques in recognition of their achievements in studies in regular classes. Minister of Education Claude Ryan made the presentations. Julie Goulet, daughter of Yvette and Gerard Goulet was one of the students. She took a computer course and has been working with Steinberg's in Montreal since June.

* * *

Kirk Hill UCW held a regular meeting on Nov. 18 with Lillian Crooks, Ginette Crooks and Donna Murray in charge of devotions. Plans were made for the annual ecumenical carol service which will be held Dec. 4 at the Kirk Hill United Church at 8 p.m. Everyone is welcome. Note the change of date!

* * *

Winners at the Laggan Euchre last Thursday (Nov. 19) were, ladies first, Gladys Barton and ladies second, Lena Robinson. Men's first place winner was Walter Rowe and men's second place went to Herbie O'Byrne. Door prizes were picked up by Kenneth MacLeod, Mary MacGillivray and Rose Séguin. Conveners for the evening were: Joyce MacLennan, Ruth Campbell, Helen (Alex) MacLeod, Karen (Ian) MacLeod and Eileen MacGillivray.

WMS Fall Rally held

The Fall Rally of the Glengarry Presbyterial WMS was recently held at the Kenyon Presbyterian Church in Dunvegan with 82 ladies attending.

The theme was "Mission in Christ's Way." It has been chosen for the World Conference on Mission and Evangelism because it is the call to obedience and to faithfulness to doing God's will.

Mrs. Gordon Fresque, president, presided and the group was welcomed by Mrs. Stanford MacCrimmon of the Skye auxiliary. She mentioned that the auxiliary had presented a Life Membership Certificate to Mrs. Fresque and three other women.

Following the hymn, "Christ has called us to New Visions" worship was conducted by the Vankleek Hill auxiliary.

Greetings were brought by Rev. Gordon Fresque, minister of the host church; by Rev. Fred Rennie, Moderator of Glengarry Presbytery; by Elizabeth Kennedy, president of the Synodical of Quebec and Eastern Ontario; by Lynda Hoffas, Area Educational Consultant and by the new assistant minister at St. John's, Cornwall Rev. Patricia Hanna.

After the hymn, Miss Hoffas introduced the study for 1987-88 "People and Churches of the USSR," a history of 1,000 years of Christianity in Russia.

Marianne MacDonald was the chairperson for the afternoon fun program. Mrs. Linda Carmichael of Vankleek Hill presented a musical program with her singing, guitar playing and several of her own compositions. She also involved the group in her songs.

SUNDAY BUFFET
CHINESE & CANADIAN BUFFET
All You Can Eat
10.00
From 5:00 p.m.
Book your Christmas Party early to Ensure Accommodation
Our new dining room accommodates 50 people
GREEN VALLEY BBQ RESTAURANT
Green Valley 525-4354 or 525-1185
46-2c

Faced With A Drinking Problem?
Perhaps Alcoholics Anonymous Can Help
English ..... (613) 938-1984
Français ..... (613) 632-9221

BIG SAVINGS TO START YOUR WINTER!
FOR ONLY $2299
CITATION® LS
Get ready for the deal of the year!
We're getting ready to bring in the new '88 Ski-Doo sleds. Help us make room by buying one of the new non-current models we have on hand.
It's your chance to grab a sharp new machine. Along with a real sweet deal!
But you'd better hurry!
ski-doo®
SHEPHERD MOTORS LTD.
83 Main St. N.
Alexandria
525-1402
47-1c
**Trademarks of Bombardier Inc.
GET THE JUMP ON WINTER HERE!

THE OLD FAVORITE



42-hp Ford 3910
Our most popular mid-sized model is ideal for loading and chore work. Plus it has the power and weight for field work.
- Hefty 192-cu in. 3-cylinder diesel engine
- Excellent fuel efficiency
- Optional low-profile cab–work in real comfort
- Optional front-wheel drive cuts tillage time by up to 20 percent
- Easy-to-read instrument panel
- 8x4 H-pattern synchromesh, optional
- Up to four, 4-position remote valves
- Planetary drive, sealed disc brakes, independent PTO and power-assist steering

Is your tractor built as well as a Ford?
Financing Available Starting As Low As 4.5%
Hurry: Program ends November 30
Plan to Attend Our
15th ANNIVERSARY
OPEN HOUSE
See Coming Events and our Classified ad for details.
TROTTIER Farm Equipment Ltd.
Ford Tractors Equipment
Hwy. 43 Alexandria 525-3120
46-1c

One thing leads to another...
As a kid, you were fascinated with how things worked and how you could put them together. It's that fascination, coupled with a modern, practical education that makes for successful Engineering Technologists and Technicians.
Come to St. Lawrence and develop your skills on some of the most sophisticated equipment in North America. Learn from professionals who bring years of experience and dedication to the classroom.
Employers need qualified Engineering Technologists and Technicians. You need St. Lawrence to lead your fascination into a successful career.

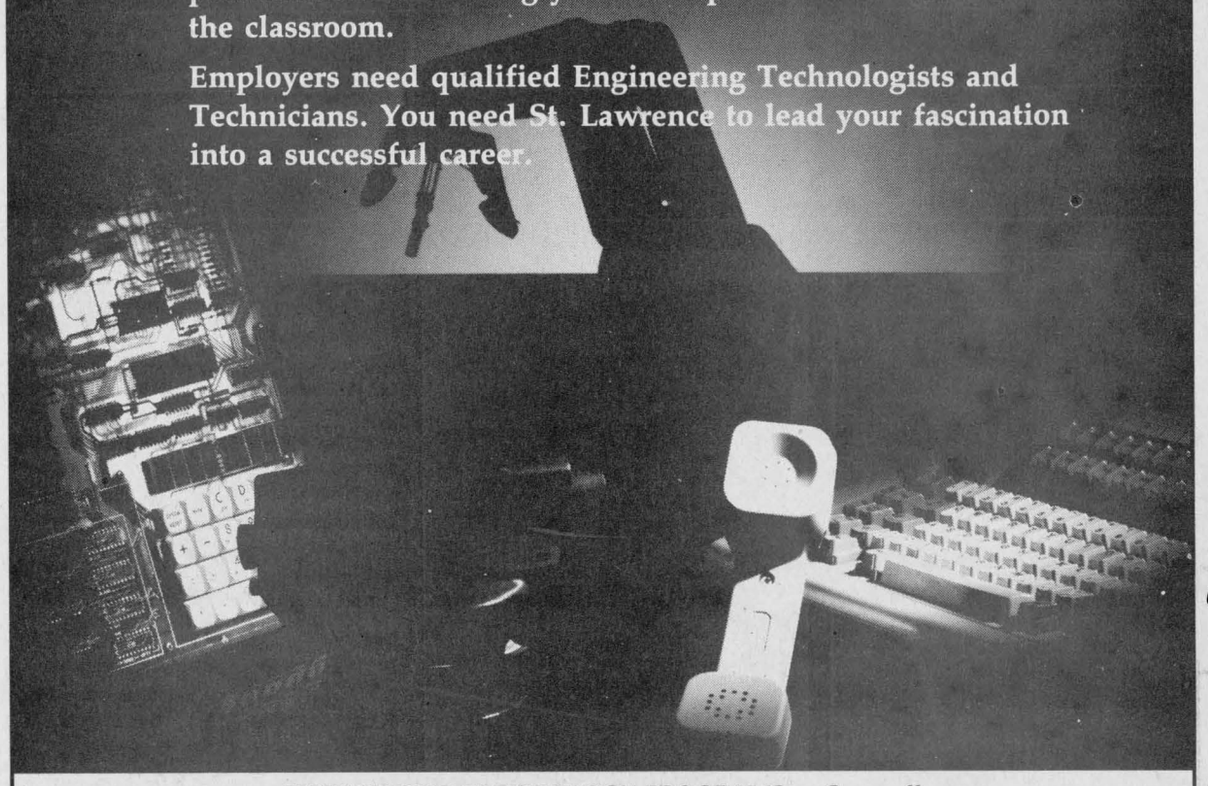

ENGINEERING TECHNOLOGY PROGRAMS — Cornwall:
Computer Engineering Technician-Process Control.....2 yrs (4 semesters)
Electronics Engineering Technician.....2 yrs (4 semesters)
Electronic Engineering Technology.....3 yrs (6 semesters)
Marine Engineering Technology.....3 yrs (6 semesters)
Mechanical Engineering Technology.....3 yrs (6 semesters)
Microcomputer Engineering Technology.....3 yrs (6 semesters)
Find out more about St. Lawrence and your career in Engineering Technology.
Visit your high school guidance office or contact the Information Centre.
ST. LAWRENCE COLLEGE SAINT-LAURENT
Windmill Point, Cornwall, Ontario K6H 4Z1
933-6080
NOW, YOU'RE ON YOUR WAY TO A BETTER TOMORROW!
ST. LAWRENCE COLLEGE SAINT-LAURENT
BROCKVILLE CORNWALL KINGSTON

Help out with 'Vial of Life'

NORTH LANCASTER
Diane Roy
347-3553

The Optimists will complete the "vial of life" project started last July, Nov. 29. Residents of North Lancaster and the surrounding area will receive the visit of club members from noon on and will receive a free vial. As explained in a previous column, every household in our community should have this vial containing vital statistics in case of a medical emergency in the home.

According to organizer Guy Bergeron, the program already existing in Cornwall and in many cities, is greatly appreciated by ambulance attendants, police officers and firemen because it gives precious information in order to save lives. Please welcome our Optimist members with this free benevolent service; it is as easy to understand as opening your refrigerator door.

Honor roll student

During last week's visit to meet the teachers at ESRG-GDHS, I was delighted to read the names of several students from the North Lancaster area on the school's honor roll. These students have achieved an over 80 per cent average in the first half of the semester. If I have omitted someone in my rapid glance please forgive and inform me. Congratulations to: Natasha Boucher, Dominique Faubert, Nathalie Joanette, Dominique Roy and Annelise Shipton, all of Grade 9; to Marjolaine Besner from Grade 10; to Sylvain Faubert and Paul Shipton of Grade 11; to Grade 12 students Lyne Lalonde and Marc Shipton and to Stephane Besner and Luc Vaillancourt from Grade 13. Sincere wishes of continued success to all!

* * *

Instructor Gilles Glaude would like to remind his young judo students that judo classes will be held Thursday evening Nov. 26 from 6-7 p.m. instead of on Friday, this week.

* * *

Last Sunday, Donald Roy and family enjoyed a visit at Robert and Hélène Lacombe's new home in Embrun. Robert is Diane Roy's brother, who is formerly of North Lancaster.

* * *

A very happy birthday to Christiane Elie, this Sunday. It seems the event will be celebrated in Florida this year.

* * *

Belated birthday greetings to Michael Glaude who turned 23 on Nov. 22. Good luck in your exams this week at Macdonald College.

Correspondent sympathy

A word of encouragement to Joanne Stevenson, the new Bainsville correspondent. You will soon discover that you must often run after local social news. People are a bit reluctant to give news concerning themselves, but are they ever happy to read their names in the paper! Now folks, if you still want to see your community column in the paper, give us correspondents a break and phone us with your social events. It will be a pleasure for all of us.

Too commercial

This week's reflection: We all realize that in exactly one month it will be Christmas Day. Christmas itself is beautiful and full of the deepest meaning, but what is sad about it is the forever increasing commercialism surrounding the feast which starts as early as September. Remember that love, the greatest gift of all, was never and will never be measured in dollars.



The music and dancing stopped long enough for officials to cut the ribbon signifying the opening of the newly renovated Glen Robertson Social Centre, Saturday night. Holding the ribbon from the left are Lochiel Township Reeve Ron MacDonell, Gilles Aubin, president of Glen Robertson Recreation, SD&G Warden Keith Fawcett, Club 65 President Pearl Sabourin, Glen Robertson Optimists Club President Maurice Sauve and Lochiel Deputy Reeve Alex MacDonald.

Staff Photo—Lesley Cadham

Community bands together to help victim of Sunday fire which destroyed garage

APPLE HILL
Nancy Marleau
527-3293

We were all shocked to hear, Eddie Lacroix's garage went up in flames early Sunday morning.

Eddie has been our area mechanic for 17 years. This fire also means a tragic loss for all of us. To show our concern and appreciation for their years of service, the community has organized a benefit dance. This dance will be held at the Bonnie Glen on Fri., Dec. 4, and an account has been set up at the Bank of Nova Scotia in Maxville for any cash donations. For further information please contact Barry Benton at 527-3431 or Marcel Leroux. at 527-2079.

* * *

I think you'll all be pleased to know, Father Theoret has been released from the hospital and is making wonderful progress. Please remember him in your prayers.

* * *

Our little dancer from Apple Hill, Colleen Murray, has sure been busy these days. On the weekend, Colleen competed in the Ottawa Highland Dancing Competition, in the open age 12 and under category. She won the Fred MacIntosh Cass Perpetual Challenge Trophy.

Previously on Oct. 31, she competed in the Rob Roy Dancing competition in Kingston. She won in the open age 13 and under category. Congratulations Colleen!!!

* * *

Our St. Anthony's Christmas Tea is fast approaching, please keep Dec. 6 open and plan to attend.

* * *

I was very pleased to be informed about a couple more birthdays this month. Mrs. Shirley Smeall's birthday is Nov. 28 and my neighbour across the road, Steve Devlin, was 35 on Tuesday. Happy Birthday, Steve!

* * *

If you are out for a walk or a drive one of these evenings, be sure to go by the Sarault's house. They have a lovely display of Christmas lights all around their house and yard; wonderful effort to put us in the Christmas spirit!



Lordy! Lordy!
Look who turned 40
on November 24th
HAPPY BIRTHDAY

47-1p

The War Amps
CHILD AMPUTEE PROGRAM

For information dial toll-free area codes 519, 613, 705, 1-800-268-8821; other area codes dial 1-800-268-8917



47-4c

Crowd gathers at opening

GLEN ROBERTSON
Paul L. Lacombe
874-2265

A capacity gathering witnessed the official opening of the Glen Robertson Social Centre.

We must thank the Lochiel Township Council and staff for the unflinching effort made by them to give us this fine place for recreation which we will share with the township.

* * *

Eglise St. Joseph d'Orleans was the place of confirmation on Sunday for Roxane Poirier, age 12. Grandparents Fern and Lilly Rozon, aunt Lorraine and uncle Paul Major attended the ceremony which was performed for 68 confirmants by Msgr. Gilles Belisle, auxiliary bishop of Ottawa.

* * *

Our community has been deeply saddened by the death of a dear friend, Catherine (Cassie) MacLennan. We extend the sympathy of her many friends and neighbors to the bereaved family and relatives.

CHRISTMAS CRAFTERS

See us for all your supplies and 'How-To' Books





Terrific selection
All at Budget Prices

47-1c

Ruby's Country Store
Main Street Maxville 527-2800



Check our
SANTA APPROVED GIFTS
See our jolly selection of Hotpoint Appliances that are "present perfect" for Christmas giving

HOTPOINT

Hotpoint RE9605
.4 cu. ft., 2-yr. warranty, many features $189

HOTPOINT RV9612
Electronic touch control, clock, two 99-minute timers, 10 power levels, under cabinet mounting system, time defrost, 4 memory stages, M/S timer, delay start, word prompting, end of cycle signal, almond cabinet, .8 cu. ft. oven, 11 1/8"x24x12 1/2", 2-yr. warranty

HOTPOINT RS9612
Electronic touch control, clock, two 99-minute timers, 10 power levels, optional under the cabinet mounting system, time defrost, 4 memory stages, M/S timer, delay start, word prompting, end of cycle signal, Ivory cabinet, .6 cu. ft. oven, 11 1/8"x19 5/16"x12 3/16", 2-yr. warranty

HOTPOINT ALLEGRO CONVERTIBLE DISHWASHER SC618E
6 push-button controls, 12 cycles, 2 sani-option, 2 indicator lights, super rack, cutlery basket, 3-level wash, energy saving option, maple decor wood top, snow white.



Ameublement
Lalonde Furniture
In-store credit available on approval.
26 Main St. S. Alexandria 525-3162

COSTUMES FOR RENT
Santa Claus
Mrs. Claus
Elf and
Fairy Suits
also
Nativity Sets
for rent

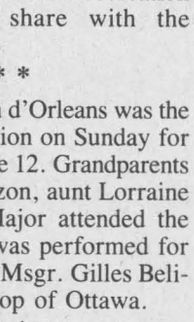

Pierre's Costume Shop
98 Peel St.
Alexandria
525-3976
after 9 p.m. 47-1c





RICHELIEU INTERNATIONAL
PAIX ET FRATERNITÉ

CHRISTMAS PARTY

FÊTE DE NOËL

The Club Richelieu invites all children to age 13.
See the French group "DeBellefeuille-Viau", who will entertain you with music and song.
Meet Santa Claus! Tell him what you would like for Christmas.
There will be gifts, hot dogs and pop.

DATE: Sunday, November 29
PLACE: Sports Palace
TIME: 1 p.m.
PRICE: FREE

Le Club Richelieu invite tous les jeunes jusqu'à l'âge de 13 ans.
Venez voir le groupe "DeBellefeuille-Viau", qui saura vous égayer avec musique et chanson.
Rencontrez le Père Noël et dites-lui ce que vous désirez pour Noël.
Il y aura cadeaux, hot dog, liqueur.

DATE: dimanche, le 29 novembre
ENDROIT: le Palais des Sports
HEURE: dès 13h
PRIX: gratuit

Come and Celebrate

Venez Fêtez

47-1c

Fireworks follow celebrations

LANCASTER

Janice Montreuil
347-7464, 347-2420

A happy November day to you. How about that cold, eh? It looks like it might have slowed down the busy groups in our area as there is not much news this time.

* * *

Shirley MacDonald called to say that the Lancaster centennial celebrations wound up with a very successful complimentary wine and cheese party on Saturday night. This was followed by a fireworks display and the drawing of the quilts. Winners of the quilts were Eleanor Condie Hale, a former resident of the area, who took home the quilt made by St. Joseph's Ladies Auxiliary and Julie Thibeault, granddaughter of Mrs. Yvonne Pilon of Lancaster won the quilt made by Mrs. Marie Poirier. SD&G and East Grenville MPP Noble Villeneuve congratulated the community on the excellent co-operation in making the year an outstanding success.

* * *

Claire Leger of the Ecole St. Joseph Parents Committee called to say that the Optimist Club had donated enough money to buy a xylophone for the school and that the whole school would like to extend their sincere thanks for the gift. Also, the Fete de Ste. Catherine will be held, Nov. 25. Historically, Marguerite Bourgeoys made toffee for the children in her care and all tasted this sweet treat. The children of Ecole St. Joseph are going to be tasting this confection which will be made from a recipe dating back to the 1600's.

* * *

This Saturday, Nov. 28, St. Andrew's Presbyterian Church in South Lancaster will be holding their Church Bazaar from 1:30-4 p.m. They will have a salad dessert tea (yum-yum) and the theme is in keeping with their bicentennial year; "a Christmas with grandmother." Everyone is invited to come, browse, buy and enjoy the refreshments.

* * *

Ed and Yvonne Graham of South Lancaster had a big event in their lives last weekend. Their only son, Robert married Nancy Frost, a newcomer to our area. She nurses at the Cornwall General. Guests came from Saskatoon, Calgary, Halifax, Frankford, Dundas and Long Sault. Congratulations Robert and Nancy.

Santa coming

Lancaster will hold its Santa Claus parade on Dec. 5 at 1 p.m. Entries for this parade can be registered by calling Reg Julien at 347-3619 or the Legion at 347-3286.

* * *

June Pecore of the Char-Lan Alley Cats called with the weekly scores. Men's High Single — Andy Lubbers, 219; Men's High Triple — Andy Lubbers, 630; Ladies' High Single — Doreen Kennedy, 249 and Ladies High Triple — Doreen Kennedy, 637.

* * *

A happy 10th birthday is extended to Amanda Hicks of North Lancaster, daughter of Connie. Amanda celebrates November 27.

* * *

Everyone attending the St. Andrew's Concert in Alexandria Friday evening, are encouraged to proceed to the Bonnie Glen afterward to the benefit dance for Gerard Smits.

* * *

On Saturday evening the Lancaster Fire Department will be hosting area residents at their annual dance in St. Joseph's Hall on Oak Street.

A Montreal dance teacher was so impressed with dance techniques displayed by two students of Sandy's School of Dance a couple of weeks ago, that he invited the girls to dance in a competition in July. The winner will be sent to Hollywood and the Glengarry girls who have been chosen among many others to compete are Alexandria's Kim Chabott, 17 and 18-year-old Firma McDonell of the Brown House area. Both girls have been studying under Sandy Ruest since they were four years old. "Tired is not in their vocabulary," says Sandy. "If you want something bad enough, you go for it."

While the girls were in Montreal, Kim was invited by teacher Daryl Retter, to assist in teaching.

Several of Sandy's girls also whipped up to Parliament Hill last Thursday to dance for National Addiction Week. The gist: if a young person stays busy, she's less likely to get involved with drugs or alcohol.

A slightly different twist to Sandy's usual dance routine: her karate students will compete in a tournament at St. Columban's Hall in Cornwall, Sunday at 2 p.m.

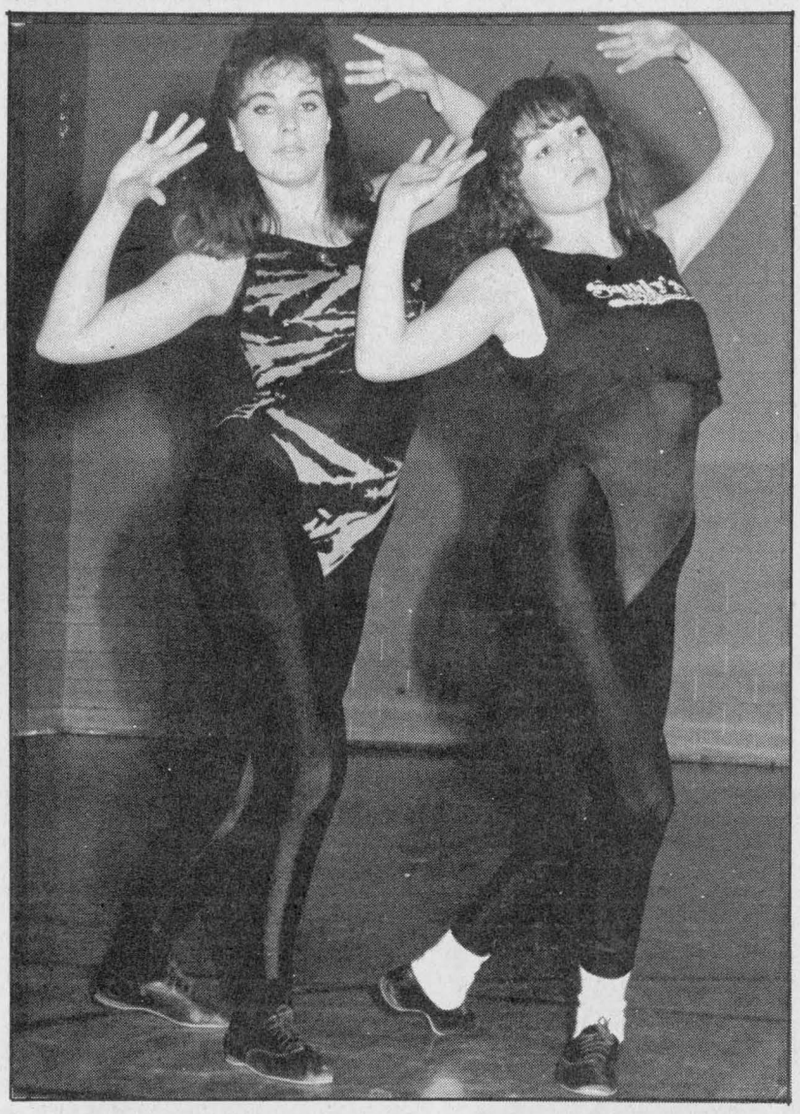

Kim Chabott and Firma MacDonell have been studying dance since the age of four. The girls have been invited to compete in Montreal in July and the lucky winner will go to Hollywood.

Staff Photo—Lesley Cadham

WI members discuss cosmetics

GLEN SANDFIELD

Lorna Chapman
874-2408

The regular meeting of McCrimmon WI was held in Lochiel Hall on Nov. 18. Members of the Picnic Grove WI were our guests and we all enjoyed a delicious pot luck lunch at noon.

After several contests and a sing-song Lorna Chapman called the meeting to order and we had the roll call. The answer to this question, "What age did you first start using make-up?" brought many different and humorous responses. Mrs. W. Fraser read a poem commenting on the motto "Beauty is more than skin deep," composed by Mrs. Chapman.

Mrs. L. MacPherson introduced our guest speaker, Mrs. Leona Fraser, who gave a very interesting talk on the use of Mary Kay products in the care of the skin. Mrs. H. A. MacDonald was the model she used to describe the different steps.

Mrs. MacDonald gave a very good report of the WI convention she attended in Ottawa.

Mrs. L. MacPherson told us about the successful birthday party the McCrimmon WI sponsored at the Alexandria Nursing Home, Nov. 16. There were nine birthday celebrants, who were presented with red carnation corsages and gifts of fruit. A variety program of violin, accordion and piano music was presented as well as several vocal numbers. It was very well received.

Mrs. Fourney expressed the thanks of the Picnic Grove WI members for the most pleasant afternoon visit and the meeting closed with the singing of God Save the Queen.

The December meeting will be held on Dec. 3 at noon in St. Columba Church Hall, Kirk Hill.

Glen Sandfield UCW

Glen Sandfield UCW will meet at noon at the home of Mrs. Gail Kronwald Monday, Dec. 7. Please note the change of date. Remember the gift exchange and a Christmas highlight of long ago.

* * *

A change of date for the Ecumenical Evening of Music and Carols at Kirk Hill United Church has been announced. It will be held at 8 p.m. on Friday, Dec. 4.

Residents attend winter fair

ST. ELMO

W. MacKinnon
527-2348

Joyce and Grace McIntosh of Toronto recently visited for a few days with Gordon and Ruth McIntosh of St. Elmo East.

* * *

Ivan and Hazel MacRae of London, visited Nov. 11-17 with Cameron MacGregor of St. Elmo west and on the weekend Joan and Berty of Ottawa were at home with their father.

* * *

Dr. Wallace MacKinnon conducted the burial ceremony for his cousin, Raymond Coombs, at the McLaughlin Cemetery, west of Vankleek Hill, on Thursday morning. Raymond Coombs died at Smiths Falls on Sunday, Nov. 15. The funeral service was held at the Hulse & Playfair funeral home in Ottawa with the Rev. Duncan Scott Kennedy of St. Giles Presbyterian Church, Ottawa, officiating.

Following the burial ceremony the family and friends gathered at the KirkHill home of Mr. and Mrs. Murray Howes, for fellowship and refreshments. Raymond Coombs recently was a resident at the Maxville Manor and is a nephew of Forbes MacKinnon who resides in the Manor.

* * *

Mr. and Mrs. Andre Villeneuve of Athol were in Toronto for the Holstien show at the Royal Winter Fair.

While in Toronto they were dinner guests of the Hon. Noble Villeneuve, MPP, and were given a tour of Queen's Park and the surrounding area by Noble Villeneuve. Andre Villeneuve is president of the Glengarry Holstein Association.

* * *

Visiting on a recent weekend jwith Mr. and Mrs. William Metcalfe, Athol, were William's sister, Erma and her husband, John Baird, of Carp, Ontario.

* * *

Mr. and Mrs. James Campbell, Athol West also attended the Holstein show at the Royal Winter Fair the week before last. A highlight of the show was the Grand Champion Holstein cow from the Romandale Farms of Port Perry, Ontario.

The four-time Grand Champion is American bred and has Canadian blood in her pedigree.

Holiday Dressing

When it comes to sensational separates, His & Hers Boutique has the winning combinations.

Stylish 2-piece suits, skirts and blouses, dresses, dress pants and sweaters for her, and for him stylish shirts, ties, dress pants and sweaters.

Fashionable parts that together make great holiday looks



50% OFF
Selected group of Ladies' and Men's Jeans, Cords, Sweaters Dress Shirts and Blouses

Christmas Shopping Spree Participanting Merchant

HIS HERS BOUTIQUE
Two Nights of Shopping Thurs. & Fri. 9-9
421 Main St. S. (Across from IGA) 525-3808

CLASSIFIEDS GET RESULTS!

SALON DENYSE
52 Main St., Alexandria
SUNTANNING
and FAMILY HAIRCARE
- Perms, Tints, French Braids
- Ear Piercing, Styling, Haircuts



Gift Certificates — The Perfect Christmas Gift
Denyse Theoret, prop.
Call for appointment 525-1037
47-1c

A Good Excuse To Leave Town.

Civic Sedan
From $11,995



The New Honda Civic Sedan will give you the drive of your life. The new fuel-injected 16 valve engine makes for a very quick get away. And, while you can cover more space in less time, the inner space is more spacious than ever before. So, if you're looking for an excuse to leave town, come home to a Honda. Right here.

5 YEARS WARRANTY 80,000 KM

We're Looking For Good Trade-Ins
TOP DOLLAR PAID!
GLENGARRY HONDA
HONDA
Maxville, Ont. 47-1c 527-2007

BERRYS PET FOOD



WE'RE NOW OPEN AND YOUR PETS WILL LOVE US

We carry all National and Specialty Brands of Pet Foods at Super Competitive Prices!

Over 1,000 pet accessories in stock at all times

Extra Low Prices on Volume Purchases

Drop in and see how we can help you save!

Good until Saturday, Nov. 28/87

9 Lives CAT FOOD 6 oz. 39¢

BUTCHER'S BLEND Purina 8 kg 10.99

Milkbone DOG FOOD 8 kg. 8.99

Puss 'n Boots CAT FOOD 723 g 69¢

While Quantities Last — No Dealers

81 Main Street, North
Alexandria 525-3637
47-1c

4-Hers learn value of veggies

WILLIAMSTOWN
Sue Harrington
347-2279

It left a good taste in the mouth, it did. Attending Glengarry County's 4-H Achievement Night last Monday, I was impressed with a lot of things, not the least of which is the very fact that our young people have the opportunity to participate in courses such as the one just completed, ''A taste of Ontario's Fruit and Vegetables.''

The demand for the course in the Williamstown area was so great that our Picnic Grove Club had to be split into two sections, one taught by veterans Mary Alguire and Cyndy Vogel and the other by new leaders Elaine Gareau and Jenny Lang.

Picnic Grove No. 1, ''Wedgie Veggies'' performed a skit entitled, ''If we are what we eat, I'd rather not be a Lima Bean.'' Members of this club were Laurie Legault, Jillaine Jurchuk, Ann Margaret McCuaig, Johanna Harrington, Heather Swerdfeger, Cathy Pilon, Laura Geneau, Jane McQuaig, Katherine MacLachlan and Ursula Vogel.

Their counterparts, the Monday night group, better known as the ''Vivid Veggies'' sang a hilarious song, ''Greens make the Salad.'' Participating were Sandra Stewart, Erin Fitzhugh, Ruth Greer, Becky McNaughton, Wendy Woollven, Lori Gareau, Lisa Chafee, Kendra Macintosh, Yvette Johanssen and Allison Gibbs. If you are wondering who the latter two young ladies are, I'll tell you. Both come from Cornwall: YUvette is on exchange here from Sweden, while Allison is the daughter of Ann Gibbs, née Gordon, formerly of the area.

Allison and Wendy Woollven were presented with trillium pins for having completed six projects. Ursula Vogel rendered a tongue-twister of a speech on peaches which had us all in chuckles. She also coordinated the serving of refreshments.

Well done all!

Pit stops

As a sequel to last week's Bank story, I've been told that despite several lengthy pit stops along the way, the old building has finally reached its new home in Lancaster and is gradually being unfolded and generally put to rights.

A couple of corrections are in order to put last week's column to rights, too. Mr. Van du Gadbois was not Nettie MacDonald's grandfather, but rather her grandmother's first husband, her second being the progenitor of the local ''Gardenfield'' MacDonalds. My apologies to all the family for this error.

I'm told, too, that when I said, ''Everyone was there'' I erred again. I should have said, ''Everyone EXCEPT the owner of the building, Rob McIntosh, was there.'' Actually the absence of the McIntosh's was noted by everyone who was there!

* * *

Some one else who made a move recently, though not quite as spectacularly as the old bank, was Charlie Pilon. Charlie is now living in the Chateau Gardens in Lancaster where he will be closer to family and friends. We wish him well.

* * *

And yet another relocation. Williamstown welcomes François and Michelle Racine who have moved into the former Robert MacDonald home on the Second Concession. The Racines come to us from Montreal, via Toronto where they were previously living.

* * *

Members of the Green Thumb Horticultural Society are reminded that the Christmas meeting will be held, Mon., Nov. 30 at St. Mary's Little Hall. Come join the fun - bring a gift, a Christmas tree ornament (made from natural materials) and your best singing voice to join in the carol sing.

* * *

Christmas evident

Speaking of Christmas trees, Williamstown's first one is up already. It is to be found in the front window of Alex MacDonald's store. So while Alex wins in the commercial category, I'm still waiting to see or hear who has the first tree in the residential area. Perfect opportunity to tell on your neighbour!

* * *

While I've got you thinking winter, it's time to let you know that the Jackrabbits are busy getting into the spring of things. The first meeting of our local cross-country ski club will be held Dec. 1 at 7:30 p.m. at Martintown Public School. If you are new to the area, or new to the sport, the Jackrabbits want you! Plan to attend.

Brigitte Loos brought something interesting to my attention recently. On page six of last week's *News* there is an application form for ''Celebration 88 Awards.'' This is an award to be given to men and women who have made contributions in the field of sport and is offered in conjunction with next year's Winter Olympics. Brigitte said that since Williamstown is so well noted for its sports, someone from the area should be honored. Give it some thought, readers, and then give it some action.

* * *

Those who waited patiently or otherwise in last week's Char-Lan interview queues, will be pleased to know that the system will be improved for the next semester. At the very least there will be chairs!

The Char-Lan School Committee which met Monday night discussed other problems as well. Study Hall evaluations and expected student performance and behavior during the study period brought about a lively discussion among parents, students and staff.

* * *

Congratulations to Char-Lan's female hoopsters. Both the midget and junior teams have done exceptionally well this year, while from the senior team, Carolyn Rose was named to the SD&G All-Star squad. See what I mean about sports around here?

* * *

While dishing out the laurels in things athletic, Williamstown Wonder Awards go out to Don Thomas and Phyllis Curran who organized the Peewee, Bantam and Midget Hockey Tournament here last week. With the exception of one little episode, all went well and Phyllis and Don are thanked by all involved for their many long hours spent in making the tournament possible.

Balloons from afar

Remember how I told you last spring that this was the year of the balloon? Yet another one has been found, this time in a ditch on the 4th Concession by Gale Fowler. Gale said the red balloon which she spotted, still inflated on Friday, had travelled all the way from Missouri. It was a weather balloon and requested details of the finder's longitude and latitude. To top it all the balloon had only been released the day before! All the way from Missouri!

I wonder if Bill Cattanach will soon be selling ''By Balloon'' stickers at the post office.

* * *

This week's activities' reminder includes the following: Nov. 26-Friendly Neighbours Open Euchre, 8 p.m. at St. Mary's Centre. Also Nov. 26-Talk by Dr. David Kaufmann on Assertive Discipline, 7:30 p.m. at Williamstown Public School.

Don't forget the Fireman's Christmas Dance this Friday night at St. Mary's Centre. Music will be by McMartin Fiddle.

* * *

The Ladies' Guild is holding its monthly euchre on Dec. 3 at 8 p.m. The group will also be having its annual Christmas Tea and Bake and Craft Sale on Sat., Dec. 5 from 2-4 p.m. at St. Mary's Hall.

* * *

Bridge winners this week included Angus and Mary McDonell who tied for first with Garnet MacDougall and Maurice Lagroix. Alpheda Major and Isobel Larocque were second and Leonard and Kay MacLachlan, third.



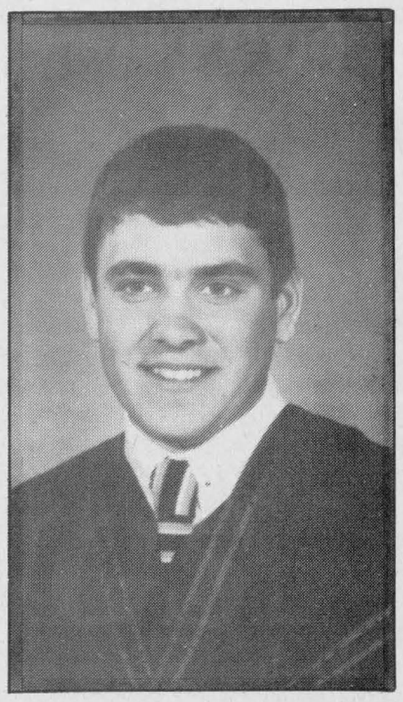

Double graduation

Mrs. Francine Rouette, wife of the late Pierre Rouette, received her Bachelor of Education, ''cum laude,'' at the fall convocation of the University of Ottawa, specializing in special education. Mrs. Rouette is resource teacher at Ecole Perpetuel Secours. Her son, Marc, received his Motor Vehicle Mechanic diploma at the St. Lawrence College's fall convocation. Marc is presently doing his apprenticeship at Roy's Garage.

Char-Lan honor roll

Char-Lan District High School released the names of students who achieved over 80 per cent on mid-term examinations held recently at the school.

Grade 9:

Lisa Sloan, 88.8; Wendy Woollven, 87.5; Tracey Runions, 87; Eric Malo, 85; Rory Cameron, 84.5; Johanna Harrington, 81.8 and Jill Anderson, 80.

Grade 10:

Jenny Beamer, 93.3; Joshua Harrington, 88.3; Bobby Richer, 86.8; Philip Poitras, 86.3; Sherry Sloan, 86; Shelley Bougie, 85.8; Muriel Aitken, 85.5; Simonne Kalau, 84.8; Colleen Smith, 84.8; Ann Racine, 84.3; Karen Runions, 84.3; Melody Allen, 84; Rebecca Kastack, 83; Lindsay-Erin Baranowski, 82; Shannon Aubin, 81.8; Jocelyn Lauzon, 81.5 and Carrie McDonell, 80.5.

Grade 11:

Eddy Swerdfeger, 88.5; Carrie Gordon, 88; Aero Amyot, 84.5; Lucy Smith, 83; Ricky Blacker, 82.8; Peter McIntosh,82.8 and Adrien Beaudin, 79.8.

Grade 12:

Sherri Benton, 93.5; Maria Payer, 89.3; Gilles Richer, 86; Catherine Gordon, 85.3; Melanie Feilotter, 84.5; Donna Sturkenboom, 82.7; Lorraine Prieur, 81.7; Tara McDonell, 80.8 and Steven Anderson, 80.5.

Grade 13:

Jennifer Ritchie, 87.5; Shelley Hall, 83.5 and Monique Beaudin 83.3.

Faced With A Drinking Problem?
Perhaps Alcoholics Anonymous Can Help
English ..... (613) 938-1984
Français ..... (613) 632-9221

POLICE EMERGENCY
DIAL "0"
For Operator
Ask for
ZENITH 50,000

Fuji Christmas Stockings
"The perfect gift"



Stockings include
3 packs of Fuji Super HR Color Film
Reindeer or Teddy Bear
Your choice of
35 mm, 100 ASA, 24 exp.
Disc, 15 exp
110, 24 exp.
9.99
"Quality Photo Finishing"
PROPHOTO LAB
421 Main St. S., Alexandria
(Across from Alexandria IGA)
525-4952
1 hour processing available

Just In Time For
CHRISTMAS



BLOUSES and SLACKS
30% Off
Children's
LUNAR BOOTS 16.97
Sizes 1, 3, 4, 5
$8 off reg. price
Ladies' Insulated
WALKING SHOES 21.97
Sizes 5, 6, 8, 9, 10
$10 off reg. price



TERRY'S DRESS SHOP
115 Main St.
Lancaster
347-7215
47-1c

A Special Christmas Gift



THISTLE POTTERY
In sets or single pieces
Tea towels, placemats, coasters, clan china, jewelery and crests, figurines, books, paperweights, etc.





CELTIC JEWELRY
Crosses, kilt pins, brooches, etc.
FAIRISLE SWEATERS
Cardigans and pullovers



Christmas Shopping Spree
Participating Merchant
You Could Win A
$50 Gift Certificate

Danskin's
SCOTTISH GIFT SHOP
Main St., Maxville 527-2037
11 Main St., South, Alexandria 525-3878
47-1c

PRE-CHRISTMAS
SAVINGS
WE PAY SALES TAX
On All Furniture
GENERAL ELECTRIC



WASHER
Model W530E
•3 wash/spin speed combinations •5 wash/rinse temperature combinations •6 programs, Normal, perma-Press, Extra Wash, Rinse, Spin, Delicate •Bleach and fabric softener dispensers •Filter-Flo wash system.
Almond or white
$619

DRYER
Model D530E
•Automatic dry •6 programs, Timed normal, Auto normal, Auto Perma-press, Delicate, Fluff •3 heat selections, Normal/Permanent Press, Delicate, Fluff.
Almond or White
$419

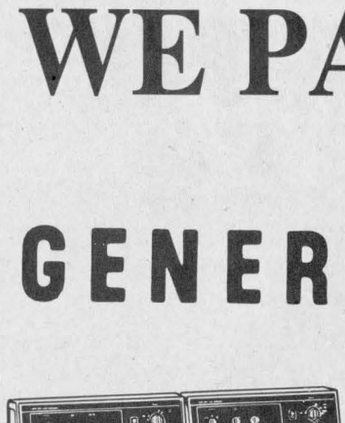

GENERAL ELECTRIC
BUILT-IN DISHWASHER
Model GMC920X with *POTSCRUBBER II*
•3 level wash •Multi-orbit wash arm •self-cleaning filter •special warranty •soft food disposal •rinse agent dispenser •7 cycles
Almond or white
$599
*Also convertible model

GENERAL ELECTRIC
MICROWAVE OVEN
AS LOW AS $199





CHRISTMAS SHOPPING SPREE
Participating Merchant
You Could Win A
MICROWAVE OVEN

MANY MORE PRE-CHRISTMAS SPECIALS THROUGHOUT THE STORE

MARCEL TV-FURNITURE
369 Main St. South Alexandria 525-3692
47-1c

Choirmaster retires

ST. RAPHAEL'S
Judy Bryan
347-2161

Congratulations go out to Rodolphe Levert who recently retired from the St. Raphael's senior choir after giving 32 years of his talent. A surprise party was thrown for him at his home, Nov. 18, and all members of the choir were there to present him with a certificate of appreciation containing all the members' names. Thank you for the gift of your voice; we will miss you in the choir but we wish you well in your future endeavors with the church.

* * *

All members and their spouses are invited to attend the CWL Christmas party to be held Thursday, Dec. 10 at 6:30 p.m. at Robin's Place in North Lancaster. Tickets are $7.50 each and can be purchased from Lillian St. Onge, Sue Lajoie, or Donna Schofield. Tickets must be purchased before Dec. 6.

* * *

We are very happy to let you know that Cecile Poirier has returned home after a stay in the hospital. We are relieved to have her back.

* * *

We would also like to express our sympathy to Cecile for the recent loss of her brother, Jean, who was called away just before Mrs. Poirier returned home.



August wedding

Claire Poirier of Bainsville recently became the bride of Armand Charette of St. Martine, Que. Claire is the daughter of Angeline Poirier and the late Leo Poirier of Bainsville. She was married at St. Lawrence Parish in Curry Hill on Aug. 22. Msg. Rudolphe Villeneuve officiated.

Residents asking Santa for sidewalk

MARTINTOWN
Lorne MacDonald
528-4378

St. William's Parish will be holding a Christmas Bazaar and Tea in the church hall Sunday from 2 to 4 p.m. There will be a bake table, and a craft table among other goodies. At noon a rock-a-thon will kick off. I don't mean the kind of music that would scare anyone away, but the good old-fashioned rocking-chair type. Proceeds from this rock-a-thon will go to the parish. Pledge sheets are probably no longer available, but if you go to the bazaar you can make your pledge there. I also hear that at 2 p.m., a special guest is going to arrive with goodies for the kiddies. I am referring to Santa Claus who will no doubt be the hit of the afternoon. Admission for the tea is $2 and children under five years old are admitted free. Plan now to attend. Everyone welcome.

* * *

The Martintown Recreation Committee would like to apologize to one of its generous contributers they mistakenly forgot to include on their list that yours truly received. A belated thank you goes out to Janet Keefe who donated to the craft basket.

Roasting Sam

Congratulations and sincere thanks go out this week to Sam McLeod Sr. for his dedicated service as a school board trustee for the citizens of Glengarry. On Friday, Sam was roasted at a dinner in his honor at the Bonnie Glen. Accompanied by his wife Penny, Sam had to face the jabs as well as the accolades directed at him. All of their five children were present for the event, Hugh from Burnaby, B.C., Jim from Martintown, Rod from Kemptville, Marlene of Oshawa, and Sam Jr. of Martintown. Very few could claim 35 years service to the public; such loyalty is very rare. Thanks for the 35 years Sam and keep up the good work!

* * *

Congratulations to proud new parents Mark and Debbie Lecuyer on the arrival of their first child, a boy. Matthieu was born on Nov. 14 and weighed in at seven lbs., 10 ozs. Mother, father and child are all doing fine. Of all the babies born this year up here on Vinegar Hill, Matthieu and our son Kirk are the only boys. They will have their work cut out for them with all the little girls to chase.

* * *

If Charlottenburgh Township is shopping for a Christmas present for Martintown, I know I'm not alone when I suggest the restoration of the sidewalk on River Road between the post office and Mrs. MacInnes. It's hard enough to walk on it without breaking a leg, try pushing a stroller over it. It's almost impossible. This results in people being forced to walk on the road, which is an extremely dangerous practice. We cannot afford to play Russian roulette with the lives and safety of our children and citizens. I have spoken to many who feel the same about the situation and hopefully repairs can be started as soon as possible.

* * *

Happy 55th wedding anniversary to Hartley and Ellen Ann Dupuis. The happy couple celebrated 55 years together on Monday, Nov. 23. Fifty-five years is quite a remarkable feat by any standards. Here's wishing you many more to come.



Wed Forty Five Year's

Forty five years ago Mr. & Mrs. Baptiste Ménard (nee Annette Seguin) were united in marriage at Glen Nevis by the Rev. A. L. Cameron of St. Margaret of Scotland Parish Church.

On Friday evening November 13, family and relatives gave a surprise party at their home to celebrate that event and to honor Mr. & Mrs. Baptiste Menard on their 45th anniversary.

The couple were the recipients of a lovely plaque and gifts along with the heartfelt good wishes of everyone present and the unanimous hope that all would meet with them on their "Golden Anniversary"

47-1p

Road reports available

The Ontario Ministry of Transportation has announced that its Winter Road Reporting Service for the public has gone into operation on Monday, November 9.

The Road Information Centre at Toronto and the ministry's office in Cornwall will have up-to-date information on the condition of all provincial and secondary highways 24 hours a day, seven days a week during the winter months.

Information on winter road conditions may be obtained around the clock by telephoning 933-4012, 1-800-267-0284 or 1-800-267-0285.

CLASSIFIEDS GET RESULTS!



Christmas Shopping Spree
Participating Merchant

Tantalizing selection of homemade chocolates and fine array of greeting cards and balloons.

OPEN SUNDAY
11 a.m. - 3 p.m.
for your shopping convenience

TOWN & COUNTRY
FLOWERS & GIFTS
17 Main St. S. Alexandria 525-4098



Renovation Specials
Ladies
Winter Coats
and Jackets
15% OFF

Children's
WINTER BOOTS
Size 5 to 13
$10
(Valued up to $31.99)

A new name
Same Service
Same Personnel

BOUTIQUE MARGO
Ladies' Wear
& Footwear
(Formerly Menard
Fairway Centre)
48 Kenyon St. W.
525-2207

2nd ANNUAL ALL-CANADA
"GET IT, and FORGET IT"
BATTERY SALE!!



DELCO FREEDOM
THE "LIVE EYE" BATTERY.
$67.77
M.S.R.P. Delco Model 71B60 Retailer may sell for less

- 60 Month pro-rated warranty! See your retailer for details.
- Maintenance Free!
- 420 amps cold cranking power!
- Compare to batteries costing $20.00 more!
- Other Delco "live eye" batteries available to select from.

IT KEEPS AN EYE ON ITSELF!
SALE ENDS JANUARY 31, 1988. GET YOURS NOW!

Roy's GARAGE (Green Valley) LTD.
PONTIAC
BUICK
Cadillac
GMC Trucks
PARTS and SERVICE
Green Valley, Ont.
Open to 6 p.m. Mon. to Thurs.
Fri. to 5 p.m. and Sat. to Noon
525-2300
347-7312
1-800-267-7173



STOP
WORRYING
ABOUT
GIFT
IDEAS!

This year, give a gift that will be welcome all year long
...A Gift Subscription To

The Glengarry News

It's like a letter from home every week of the year.

We will send a Christmas Card on your behalf to the person you are giving the subscription to so they know who the thoughtful donor is.

Call or visit us today

525-2020

Horticultural Society puts cap on great year

MAXVILLE
Gordon Winter
527-2888

Margaret and Bruce Allnutt were in Sutton, Que., recently to attend the funeral services for her cousin Ola Hawley Gibson.

* * *

Lynne and Ronald Villeneuve, Dalhousie, N.B., were home last week with his mother, Mrs. O. F. Villeneuve.

* * *

Maureen and Robert McEwen and their three girls have moved to their newly-built home east of Maxville on land purchased from Walter Blaney.

Bake sale

This is the final reminder for the St. Andrew's Presbyterian Church bake sale this Saturday at 10:30 a.m. in the church hall.

* * *

Congratulations and best wishes are extended to Linda and Peter Jack on the birth of their fourth daughter who also has two brothers.

* * *

Maxville Manor continues to maintain its fine reputation by receiving another three-year accreditation this fall. Congratulations to all those responsible for the fine work.

* * *

Sympathy is extended to Nancy Brady and her family in the sudden death of her brother, Gordon Molyneaux of Lanark, and to Ovila Rozon of Dominionville in the death of his sister, Josephine Primeau of Cornwall.

Horticultural society

The Maxville and District Horticultural Society held its last meeting of the year last Wednesday in the United Church hall. After a pot luck supper and a business session, fun activities were held under the direction of Oris Beaudette.

An identification contest was won by Hilda MacLean, followed by Mabel Patton, Kathy Van Loon and Grace McEwen.

President Inge Wiencke demonstrated the potting of African Violets using a wick for watering purposes and four members repeated a skit that had been staged at the Manor for the birthday party sponsored by the society last February. In keeping with the season, there was a gift exchange as well.

The Society will once again be sponsoring a Christmas Decorations contest. Details will be given in a later issue of this paper.

Fun and fitness

The Manor conducts a Fun and Fitness program for residents regularly. It is a series of gentle exercises that help to make muscles stronger and joints more flexible and comfortable. Along with exercise, fun is always included. It may take the form of songs, riddles, poems and stories.

Residents also contribute to the fun by supplying brain teasers or by leading some exercises.

Along with staff members, Finch's Shelagh MacDougall, an active volunteer, leads one class per week. Mrs. MacDougall also conducts a special reading group for residents who have visual problems.

Sue McDonald, volunteer coordinator at the Manor often expresses pride in the fine group of volunteers with which she works and has agreed to submit details of the services these volunteers provide for the residents.

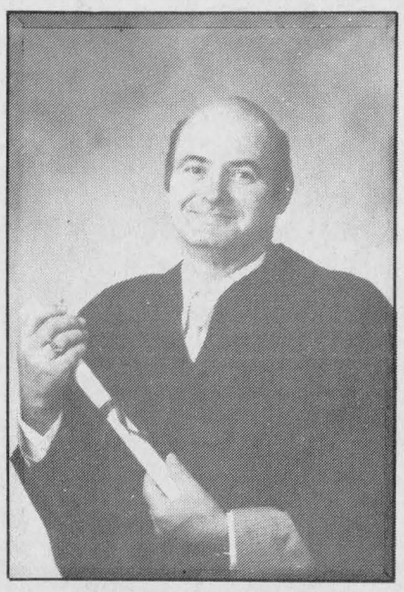

Marketing Management

Thomas Laframboise, former graduate of Glengarry District High School, graduated from Algonquin College in Ottawa on June 10 with a degree in marketing management. He is employed in Ottawa, as sales manager for Lanthier Bakery. Mr. Laframboise is the husband of Mary Cameron and son of Mr. and Mrs. Donat Massia, all of Alexandria.

Char-Lan high school column to commence this week

CRUSADER NEWS
Monique Beaudin

The ivory towers of academia in Williamstown are once again bustling with student activity. As a Grade 13 student, I will be the voice of Char-Lan in *The News* for the next year.

So far this fall a number of things have happened at Char-Lan.

Our fundraising campaign, kicked off Oct. 22, closed Nov. 10. This year we sold a Christmas gift package instead of chocolate bars. Sales went well, and the money raised from these sales will be used to fund Students Council activities throughout the year.

* * *

On Friday, Oct. 30, our cafeteria was the site of our Halloween dance. Costumes ranged from traffic lights to Playboy bunnies and there were prizes for the best costumes. They were awarded to Jenny Beamer, dressed as a cat, and to Tracy Gearing, who came as a Playboy bunny.

* * *

Our senior students have attended two programs in Cornwall concerning post-secondary education. We attended the University Information Program on Oct. 29, at St. Lawrence High School, as well as the College Information Program held at CCVS on Nov. 9. All of Ontario's post-secondary institutions were represented and there were 40-minute seminars on each school.

* * *

Auditions have been held for "The Sound of Music," to be presented in April '88. Parts were announced at the beginning of October by Mr. Forrester. The role of Maria will be played by Shelley Hall, and the role of the Captain by Graham Greer. The role of the Mother Abbess will be played by Lindsay Baranowski, and by Joy Robertson. Rehearsals for the nun's chorus are currently under way.

* * *

Congratulations are in order for our midget girls basketball team. For the second year in a row, the trophy has come to Char-Lan. Congratulations to the team and their coaches, Angela Johann and Irvine Francis. Team members are: Lisa Chafee, Catherine Hodgins, Christie Howes, Andrea Johann, Julie MacDonald, Bernadette Peeters, Cheryl Proctor, Lisa Sloan and Wendy Woollven.

The basketball courts are being dominated by Char-Lan teams this season. Although our senior girls faced playoff elimination on Tuesday, they rallied back to defeat General Vanier, and advance in the playoffs. On Tuesday, as well, the junior girls team played General Vanier, and were defeated for only the second time this season.

* * *

On Nov. 12, we held our Remembrance Day assembly. Lancaster Legion was represented by Taylor Coombs, Raymond D'aoust, and Eric Urquhart. Mr. Urquhart was the guest speaker, and spoke about his memories of his school days, and of his time in the war.

* * *

Last Friday, Nov. 20, we held our annual air band competition. This year we had eight bands competing, and it was a stiff contest. The bands that competed were Ted Nugent, The Rolling Stones, Grease, U2, Billy Idol, Weird "Al" Yankovic, Tiffany and AC/DC.

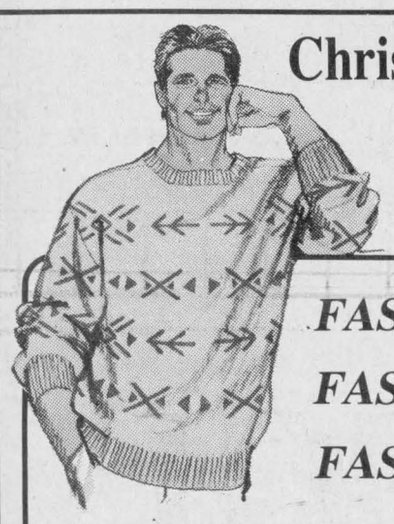

Christmas Gift Ideas
For Every Man on your Gift List



FASHIONS
FASHIONS
FASHIONS

We carry a great selection of Casual and Sports Fashions for Young Men and Adults. Sweaters, Slacks, Pre-washed Jeans and Shirts by such famous names as VanHeusen, Fox, Dales, Porte Bello, Bluestone, etc.

For the final touch... Visit our footwear department

Boutique Chez François
MEN'S CLOTHING AND SHOES
Eveline Menard & Lorraine Massia, Props.
52 Kenyon St. W 525-1400



Uptown HAIR DESIGNS
9 Main St. South
Alexandria, Ont.
K0C 1A0
"Hair Designers For Men And Women"
Joanne O'Connor Danaher
TELEPHONE (613) 525-4921 43-tf

L. and M. GUNS REG'D.
Firearms bought, sold, traded, and repaired
Crossbows
Camping Equipment
Outdoor Clothing
Top Quality
Fishing Tackle
R.R. #1, Cornwall
Tyotown Rd., between Boundary and Purcell Rds.
Michael Massia, prop.
931-2010 2-tf

ZENITH Catch the New Look of Quality
Beautiful Investment. Beautiful Value.
26" Diagonal CUSTOM SERIES Console Color T.V.
-Chromacolor Contrast Picture Tube
-178 Channel Tuning
-100% Modular Zenith Reliant Chassis
-Programmable Scan
—Contemporary Style
—Swivel Base for Convenient Viewing
—Nutmeg Oak Finish
$879
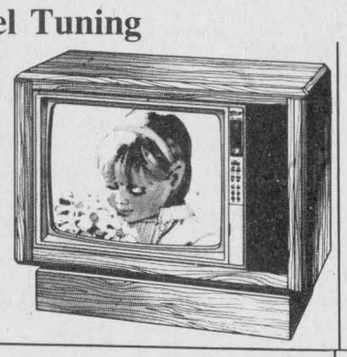
-Computer Space Command 2400 Remote Control
-Mediterranean Style
-Pecan Finish
$899
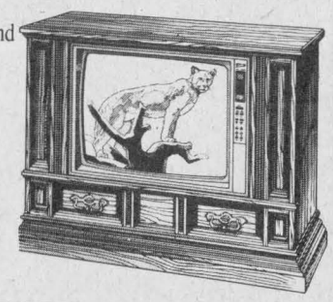
14" diagonal Color TV
• Chromacolor Contrast Picture Tube
• 100% Modular Zenith Reliant Chassis Compact size choice for den, bedroom
• Super Video Range 68 Channel Tuning
• Silver Metallic color finish Model D1308S
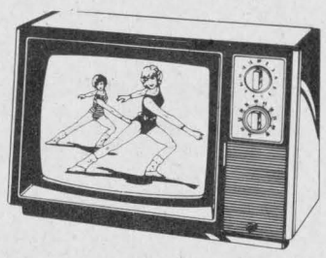
$369
ZENITH 20" Diagonal Color TV
•Chromacolor Contrast Picture Tube for exceptional contrast and color fidelity.
•Dependable 100% Modular Reliant Chassis.
• Super Video Range Tuning with Perma-Set Fine-Tuning.
• Etruscan Bronze color finish D1910B

$479
ZENITH 20" Diagonal CUSTOMSERIES Remote Control Color TV SD1915
• Chromacolor Contrast Picture Tube for exceptional contrast and color fidelity.
• Reliant Chassis with 100% Modular design.
• Electronic tuning.
• Computer Space Command TV/VCR Remote Control.
• Programmable Favorite Channel Scanning.
• 178 Channel Capability including 122 cable channels.

• Contemporary Style. Walnut color finish.
"Not exactly as illustrated"
$589
new 4-head cable compatible VHS HQ Recorder
• Exclusive Prerecorder Video Operating Guide
• 2 week, 4 event automatic timer with overlap warning
• 10 second power Reserve VDR200
• 157 Channel Quartz Electronic Tuning with up to 101 cable channels.
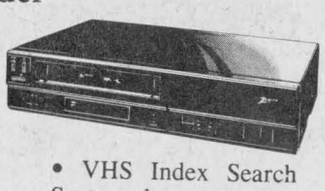
• VHS Index Search System locates recordings quickly.
$549
Many more makes and models to choose from
R.E. PROULX RADIO T.V.
We Service What We Sell
Glen Robertson, Ont. 46-1c **874-2600**

PRIEST'S MILL
RESTAURANT & PUB

Try our Great "New Features"
Wing Ding Nights
Wednesday & Thursday Evenings
9:00 p.m. to 1:00 a.m.
BBQ wings and other finger foods
"The After Four Club"
Wind Down a Busy Day
Monday to Friday from 4:30 to 6:00 p.m.
Hors d'oeuvres available!
Make Plans Now for
Grey Cup Day
Sunday, November 29
TV Coverage of the Game in the Grist Mill Pub
Football Buffet **6.75**
From 3:00 p.m.
Mill Square & Main Street
Alexandria, Ontario **613-525-4131**
Jenny William will be open until 8:00 p.m.

Jenny William
Country & Traditional Decorating and Gift Shop
Shopping List
(Next time in Alexandria)
* for him.....
· decoy
· chess set
· playing card set
· wallet
· small game carrier
* for her.....
· elegant dinner ring
· silver earrings
· Navajo jewellry
· lace tablecloth
· Apple Hill pottery
* for little Susie...
· Beatrix Potter book
* for little Bobby...
· a cuddly Gund
* for aunt Alice...
· old fashioned print
* for uncle Bill...
· "money to burn"
* for Grandma...
· basket of goodies
* for Grandpa....
· Northern Comfort
* Stocking Stuffers...
· lots + lots!
* Hostess Gifts.....
· room scenters
· jams, jellies
· soaps etc. etc.
* For The Boss....
· Priest's Mill Gift Certificate
* For his wife....
· Jenny William Gift Certificate
* for the house...
· Gorgeous Christmas decorations
· Wallpaper!
* Then.....
· dinner at the Priest's Mill
What a choice! Decide on:
· Settler's Cabin
· Main Dining Room
· Grist Mill Pub
* Make reservations for Christmas season "get-together"
* Make New Year's Eve reservations! Choice of:
· full menu in Dining Room
· Special menu Gristmill Pub
or
· "Fabulous" Candlelight Buffet dinner + dance
Relax!!!
"A Country Store With Country Prices"
14 Main Street, South
Alexandria, Ontario
K0C 1A0
613-525-4226



Christmas Shopping Spree

You Could Win

ALEXANDRIA MEGA-BUCKS and SUPER IN-STORE PRIZES

Over $7,000.00 Worth of Prizes and Mega-Bucks

Shop at participating merchants — Here are some of them

Alexandria Stationery & Travel
Pen and Pencil Set

The Bootique
Two $50 Gift Certificates

His & Hers Boutique
One $50 and two $25 Gift Certificates

Tapis Richard Ranger Carpet
Five $100 Gift Certificates

Gerry Dextras

Alexandria IGA
Microwave Oven

Canadian Tire
20'' Color TV

Robert's Rental
Two $25 Gift Certificates

Trottier Sales Centre
One $50 Gift Certificate

The Sunshop
450 minutes of tanning

Marcel TV Furniture
Microwave Oven

Menard Lumber
Electric Planer

Lalonde's Furniture and Lalonde's Ladies Wear
$100 Gift Certificate

Bruce Piche

SKY-HI Video
One movie rental Free (52 weeks)
(3 winners)

Town and Country Flowers
Table centerpiece

Masson Insurance

Real's Mobile Home Centre

Shepherd Sports Shop
Pair of Nike runners

Alexandria Auto Glass & Trim
Sports bag & 12 pack plus bag of toys

Giroux Sports
Two $30 Gift Certificates

Ducharme Taxi
Taxi voucher

Stedman's
Three $50 gift certificates

Desrosiers & Hope
Two $25 gift certificates

Bray Trophies
One $20 gift certificate

Viau's Ladies Wear
Four $25 gift certificates

Danskin's Scottish Gift Shop
One $50 gift certificate

Salon Robert
Free Perm

Boutique Chez Francois
One $25 gift certificate

Green Valley Glass
Etched Mirror (Value of $160)

Trottier Farm Equipment Ltd.
Three $40 Gift Certificates

Titley Chev-Olds Inc.
Two oil changes

Glengarry Pharmacy
$50 Gift Certificate

Paddy's Attire
Nightshirt

Marielle's Beauty Salon
$50 Perm

Alexandria Drug Mart

Alexandria T.A.S.

Alexandria Lanes Ltd.
Five games per week for 5 weeks
Two bowling clocks

Miron Electronic-TV
Five Boxes of Groceries (Value $50 each) 1 per week

Microwave Oven

Illusions Beauty Center
Two $20 Gift Certificates

Royal Lepage (Robert E. Poirier)

Alexandria Veterinary Clinic

Lalonde General Store
One $50 Gift Certificate
Two $25 Gift Certificates

Glengarry News
Gift Subscription

Donat Boisvenue
Two $25 Gift Certificates

Barbara's Store
Two $50 Gift Certificates

Berry's Pet Food
20 kg of Berry's Best Dog Food

Jacqueline Esthetic Clinic

Glengarry Aggregates and Concrete

Alexandria Mouldings

North-End Garage

Alexandria Decor
Four-season mat

MERCHANTS! It's Your Spree... Register Now!

Visit The Bootique or Town & Country Flowers

Chambre de Commerce ALEXANDRIA & DISTRICT Chamber of Commerce

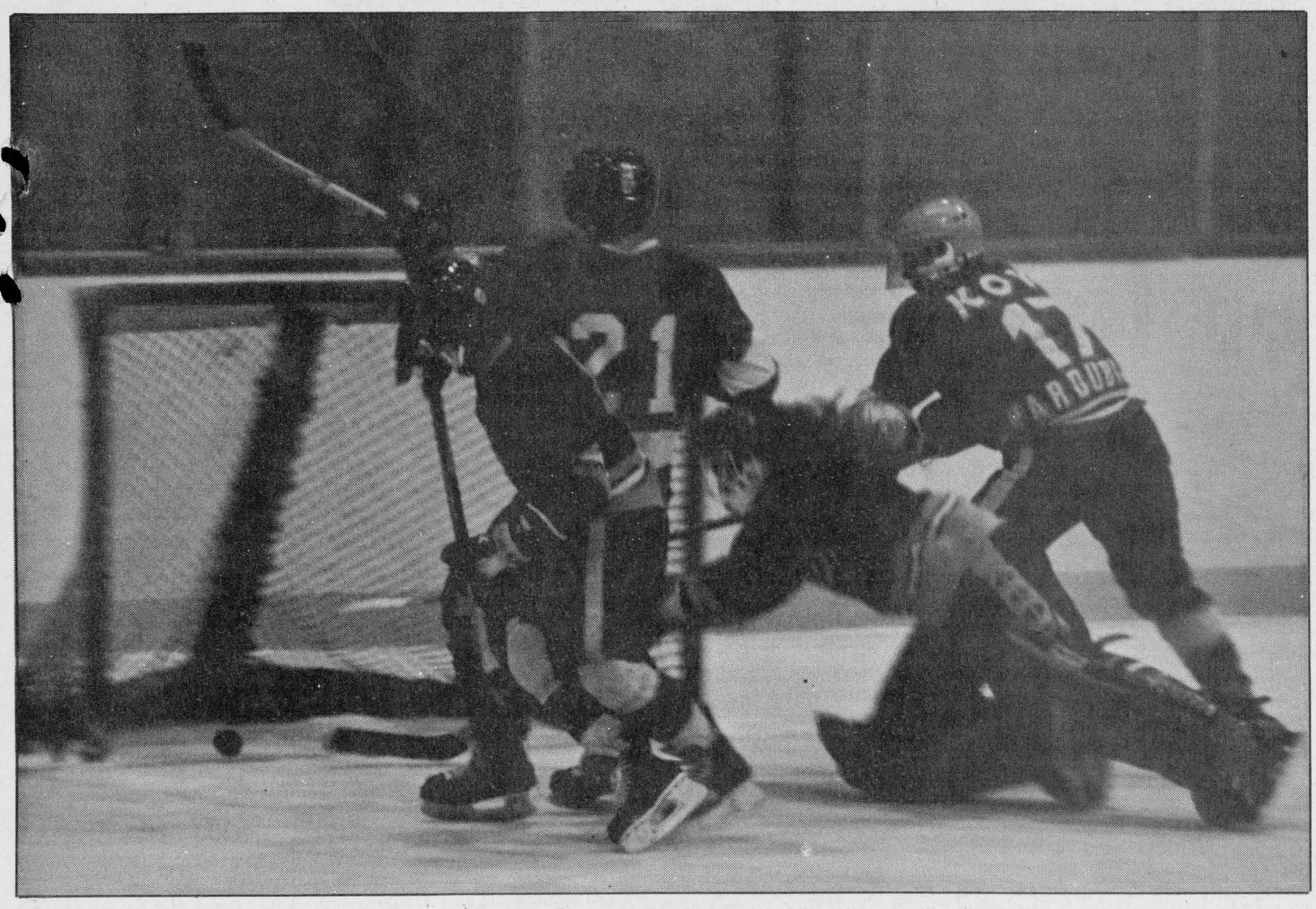

Scrambling back

Goaler Alain Giroux scrambles back to stop a loose puck during Sunday's Border Hockey League contest against Glen Nevis. Joey McRae (21) scored on the play as Glen Nevis went on to beat St. Raphael's 5-3.

Shaky opening-period start costs Glens loss to Platers

Alexandria Glens continue to hold down top spot in St. Lawrence Division, but barely.

The Glens (9-4) split a pair of weekend contests and find themselves only on point ahead of second-place Char-Lan Rebels (8-3-1), in what is becoming a heated race between Glengarry's two Junior B clubs.

After a convincing 9-3 win over the Kemptville 73's Friday night at the Glengarry Sports Palace, the Glens travelled to Gananoque Sunday night for their only regular-season appearance in the Thousand Islands town.

With Coach Peter DeRooy glancing down the bench with only 11 skaters, Gananoque Platers jumped out to an early 5-0 first-period lead and went on to hand the Glens a 9-6 loss.

After Mathew Berthiaume was tossed out for fighting five minutes into the contest, the Glens had an uphill battle with only 10 skaters.

"The guys were flat and weren't mentally prepared at the start of the game and they (Gananoque) jumped all over us," said a disappointed DeRooy. "We were caught flat-footed in the first period and I can't blame the loss on a single area. It was a team loss," he added.

DeRooy yanked starting goaler Daniel Brunet after he surrendered a fifth goal and replaced him with Claude Gallant. Despite giving up nine goals between them, DeRooy didn't fault the goaltending.

"I thought by making the goaltending change it might shake up the team. The goalers didn't get much help. Everyone just seemed to be standing around and leaving them (goalers) alone."

The Glens trailed 5-1 after one period and 8-4 after 40 minutes. In the second period, the Glens drew to within a 6-4 Gananoque advantage, and with a powerplay, had an opportunity to trim the lead to one goal.

The Platers, however, capitalized on sloppy passing by the Glens' powerplay unit and scored on a breakaway to up the lead 7-4 and take the steam out of the Glens' comeback attempt.

"We came back in the second period, but the bad pass on the powerplay broke our back when they went ahead 7-4," said DeRooy.

If there was a bright spot in the Glens' loss, it came off the stick of veteran Leonard Seguin. He led the attack with a four-goal performance, while Andy Meth and Glen Campbell rounded out the scoring with singles. Mike Daniels picked up a pair of assists.

With only 11 skaters at the start of the game, DeRooy was surprised with his club's effort in the final stanza.

"Even though I was disappointed with the loss, I thought we would have struggled towards the end of the game, not in the first period the way we did."

The Glens won their third consecutive game against the Kemptville 73's this season Friday night.

"I was happy with the performance of the players in Friday's win. We're still clinging to first place and it's been like that for about a month. I'm

(Continued on Page 14)

Midget squad captures Silver Stick

Alexandria Midget Glens skated off with the A title in the prestigious third annual Terry O'Neil Silver Stick Hockey Tournament in Pembroke over the weekend.

Luc Francoeur and Mike Sauvé fired two goals each to spark Alexandria to a 6-2 win over Eganville in the championship contest. Andrew Sauvé and Marc Sauvé, the club's top scorer in the tourney, completed the scoring with singles.

The Glens 2-0 after the second period, much to the enjoyment of about 40 supporters that followed the club to Pembroke for the weekend.

Richard Chevrier turned in a strong performance between the pipes, stopping 25 shots in the final.

Alexandria earned a berth in the final with a convincing 9-3 win over Embrun Sunday afternoon. Marc Sauvé sparked the attack with a hat trick, while Mike Sauvé chipped in with a pair. Scoring singles were Andrew Sauvé, Alex Maclaren, Daniel Levert and Serge Bellefeuille. Richard Chevrier had a strong outing in the pipes and was assisted by defenceman Stephane Nadeau and Martin Levert, who both had strong efforts on the blueline.

Alex Maclaren's hat trick lifted the club to an 8-4 win over Richmond in the third game. Ken Robinson chipped in with a pair of goals, while singles went to Marc Sauvé, Serge Bellefeuille and Luc Francoeur.

Defenceman Trevor Marley collected three assists, while Stephane Landriault had two helpers.

Alexandria lost its only game of the

(Continued on Page 14)

Rebels beat Rideaus

The Navan Grads are battling South Ottawa and Ottawa West for top spot in the Metro Division this season.

Char-Lan Rebels, meanwhile, are in a heated race of their own, keeping pace with the Alexandria Glens in the St. Lawrence Division.

The Rebels, riding a seven-game unbeaten streak, saw it snapped following a 6-4 loss to the Grads. The loss left the Rebels with a weekend split. On home ice Saturday night, Char-Lan skated to a 9-5 win over a short-staffed Westport squad.

The Rebels trail Alexandria (9-4) by a point in the battle for top spot in the St. Lawrence Division. Char-Lan sports an 8-3-1 mark and the clubs meet Friday night at the Glengarry Sports Palace.

"Navan has quite a few veterans in their lineup and they have a good

(Continued on Page 14)



Tourney champs

The Alexandria Midget Glens won the Silver Stick hockey tournament in Pembroke over the weekend, defeating Eganville in the final. Standing in the back row, left, are Coach Jacques Lajoie, Stephane Landriault, Martin Levert, Mike Sauve, Paul Vincent, Ken Robinson, Trevor Marley, Andrew Sauve, Stephane Nadeau, Allan Kennedy, Eric MacSweyn and Manager Gilles Joanette. Kneeling in the front row, left, are, Daniel Levert, Jerome Sauve, Serge Bellefeuille, Luc Francoeur, Marc Sauve, Alex Maclaren, Pascal Joanette and Richard Chevrier. Missing is Assistant Manager Gerald Sauve.

Staff photo Peter Conway

SPORTS

Peter Conway



Alumni gridiron game a huge success

They staged a high school football game at Cornwall Collegiate and Vocational School recently.

Yeah, that's right, a high school football game. There hasn't been high school football since 1983, the last season in the Stormont, Dundas and Glengarry league. Glengarry Gaels won the final championship, beating Cornwall Collegiate on its home turf on a cool, crisp autumn afternoon.

The game was played between grads from Cornwall Collegiate and St. Lawrence high schools. About 600 fans took in the entertaining contest.

While organizers agreed the contest was a success, it's highly unlikely football will ever return to the high school gridiron.

The costs alone to purchase new equipment would be enormous and with a four-year span without football, generating interest from a coaching viewpoint might become difficult.

Although we're likely never to watch another football game at GDHS, organizers of this game have come up with a great idea.

Perhaps in future years, a two-day weekend tournament could be staged between CCVS, St. Lawrence, General Vanier and Glengarry. You could have a doubleheader Saturday and then have the winners and losers banging it out the following day.

Football may be dead as far as a league is concerned, but maybe for just one weekend each fall, the memories and spirit of football could be relived.

If anything, it would be a few hours of fun for former players and an entertaining show for the spectators.

East-West rivalry

Count me in as one of those people who's glad the Toronto Argos and Edmonton Eskimos are meeting in Sunday's Grey Cup game at B.C. Place Stadium.

I'm a traditionalist; and I feel the East-West match-up is far better off for the Canadian Football League, than if Winnipeg had won the East title. Somehow, it just wouldn't have seemed right to see two teams from the west playing in the fall classic.

Now we'll have the eastern fans making the trek to Vancouver, jousting for bragging rights with the westerners.

People in the East always feel they're better than their western counterparts. Toronto comes into the 75th Grey Cup as the underdog.

If you're an Argo supporter, perhaps that's the best position to be in. Edmonton was favored last year, but Hamilton surprised everyone and walked off with the Grey Cup for owner Harold Ballard.

Edmonton was embarrassed on the field last November, but that won't happen Sunday; the Eskimos shouldn't have a hard time getting motivated for the game.

For some of the "old" guards like Hec Pothier and Leo Blanchard on the offensive line, this might be their last hurrah at winning the championship.

Toronto is a worthy representative after knocking off highly-touted Winnipeg, but the Boatmen will have to execute and play a near-perfect game if they hope to keep the Grey Cup in the east.

My heart says the Argos, but give the nod to the Eskimos. When's the last time you saw an Eskimo club whipped two years in a row in a Grey Cup contest?

The Eskimos will be primed and ready for the Argos. Nonetheless, it should be an entertaining Grey Cup and with all the negative feelings surrounding the CFL this season, people will forget about everything Sunday afternoon.

With all the problems endured by some clubs, Sunday is still Grey Cup day. And, while some people may not believe this, the annual fall classic still generates a lot of interest in this country.

Yes, for all the critics, the Grey Cup is still around after 75 years and it's likely to be around in the future.

Losing, but still fun

Playing old timer's hockey is a lot of fun, but can still be frustrating at times. Hope's Auto Parts, the club I play with, has a great group of guys. We don't win that often, but most of us still enjoy lacing up the blades a couple of times a week.

I used to hate losing, and while I still have some competitiveness left in me, losing doesn't bother me like in the past.

I guess for some of us, winning doesn't mean as much as we get older.

I watch a lot of minor hockey games in the winter and sometimes I feel the emphasis on winning is drilled into the kids too much by their coaches.

Sure, the kids enjoy themselves more after a victory, but the prime goal is for the kids to have fun.

There is far too much pressure on kids playing hockey today. With some coaches — not all — it's a win-at-all-cost attitude.

Whether the kids are winning or losing, hockey should be fun. Kids should enjoy going to the rinks.

Winning is a lot more fun, but there's much more to the sport of hockey than winning and losing. It's the kids' game, and they're the ones who should be enjoying it.

Delage sparks win

Sue Delage scored three times, sparking Farley Windows to a 7-0 triumph over Trottier Ford in the SD&G No-Contact Broomball League Sunday.

Naomi McKenzie tallied twice, while Sherry MacLean and Wendy Hay completed the scoring for the winners. Monique Quenneville was between the pipes for the shutout.

In the other women's contest, Carmelle Hagen earned the shutout as the Maxville Aliens blanked Germain Sand and Gravel, 2-0. Scoring goals were Henrietta MacSweyn and Jackie Bray.

Bedard Energy nipped the Dunvegan Highlanders 3-2. Scoring for the winners were Ray Lepine, Rheal Lapensee and Roch Séguin. Earl MacLennan and Roger Jeaurond were the marksmen for the Dunvegan Highlanders.

John Lauzon tallied twice, lifting Guindon Tire to a 5-0 win over Maxville Farm Machinery. Rounding out the scoring were Jamie MacCulloch, Ron Leroux and Ray Piette. Doug Delage earned the shutout.

Denis Decoeur scored both goals as Lacombe Trucking nipped Mr. Poppins 2-1. Greg Cooper replied for Mr. Poppins.

Bernard Carriere's pair of markers sparked Marc's Canteen to a 3-0 win over Cornwall Oxygen. Robert Quesnel completed the scoring, while Gaston Menard earned the shutout.

Frank Michels scored twice as Cashway posted a 7-0 win over the Glengarry Angels. Singles went to Henry Pynenburg, Mike Tessier, John Nopmans, Dan St. Pierre and Noel Lalonde. Randy Larocque earned the shutout for the winners.

Gerald Séguin scored twice as Tremblay Poleline beat Sabourin Construction 4-2.



Award winners

The Seaway Valley Runners Association staged its awards night recently in Monkland. The award winners, from the left, are Dana Gadbois, top male runner, Pat Gagne, top new male runner, Margie Laferriere, top female runner and Lucie Gagne as the top new female runner.

First period costs Glens

(Continued from Page 13)
glad we got the split on the weekend,'' he said.

Andrew McCormick led the Glens with a pair of goals and two assists, while singles went to Mike Daniels, John Dullaghan, Andy Meth, Ken Robinson, Mathew Berthiaume, Luc Decoeur and Leonard Seguin, who also set up four goals.

Glens' Notes: The Glens travel to Brockville tonight (Wed.) for an interlocking contest with the Tikis.

Friday night's home game against rival Char-Lan Rebels is of more importance than two points in the standings. The contest is the second one between the two clubs as far as earning a berth in the annual Boxing Day tourney. The Glens won earlier on Char-Lan ice.

The Glens, Rebels and Winchester Hawks are battling for two positions in the tourney and they'll represent the St. Lawrence Division.

Kemptville's Derrek Byrd was banished from Friday's game with a match penalty for spearing. He'll miss at least the next three games.

Missing from the Glens' lineup Sunday were Mike Sauve and Ken Robinson, both playing with the Alexandria Midget squad at the Silver Stick tourney in Pembroke

Also missing were Americans John Dullaghan, Kevin Kamenski and Mike Mackey, all back home celebrating Thanksgiving below the border.

At a league meeting in Kemptville Monday night, Rideau-St. Lawrence President John Storey told the clubs an all-star game between the two divisions will be held in January or February. The game will likely be played in Prescott.

Midgets capture tourney

(Continued from 13)
tourney, a 6-5 squeaker in their second game Saturday night. Marc Sauvé scored a pair of markers in the setback, while Luc Francoeur, Pascal Joanette and Ken Robinson completed the scoring.

Jerome Sauvé played between the pipes for the Glens. The winning goal came with only 34 seconds left in the third period.

Eric MacSweyn, later injured with a fractured collarbone, was the hero for Alexandria in the opening game. He scored the only goal in Alexandria's exciting 1-0 win over Richmond. Ken Robinson and Mike Sauvé drew assists on the goal.

Richard Chevrier provided solid goaltending between the pipes, while Paul Vincent and Trevor Marley had stellar performances on the blueline.

Rebs beat Westport

(Continued from Page 13)
skating club,'' said Rebels' Manager John Chafee.

The clubs were tied 2-2 after the opening period with Kevin Renwick and Kevin Poapst scoring for the Rebels, while Kurt Kritsch and Rob Taite tallied for Navan.

Robin Hughes scored twice to put Navan ahead 4-2, but goals from Mike Jodoin and Poapst's second of the night deadlocked the contest after 40 minutes.

Navan's winning goal came with just under five minutes left in regulation time in the third period as Mike Thomas scored.

Rob Taite, with his second of the game, iced the win for the Grads with an empty-net tally with 20 seconds remaining.

Kevin Buchan had a strong performance in goal for the Rebels, who outshot Navan 40-32. Buchan strained a knee in the dying moments of the contest and was replaced by Scott Pickup with one minute left in the third period.

In Saturday's win, Westport arrived in Williamstown with only nine skaters. Char-Lan led 3-1 after one period and jumped out to a 7-2 advantage after 40 minutes.

Despite a depleted lineup, Westport never stopped working after falling behind. In fact, the visitors outshot Char-Lan 27-13 in the third period.

''The guys may have relaxed somewhat and didn't backcheck as much in the third period when we built up a lead, but Westport took it to us in the third period. I thought they would have been tired in the third period, but they found some extra energy,'' said Chafee.

Pickup was kept busy in the third period as the Rebels played a man short on a couple of occasions.

''Pickup played really well. The game wasn't as close as it seemed because all of their goals came on the powerplay as we took a number of penalties. It was 9-3 and they scored two late powerplay goals to make it 9-5,'' says Chafee.

Chris Villeneuve, filling in for injured Roddie McKenzie on a line with Jodoin and Poapst, was the offensive star with a hat trick. Poapst and Jodoin each tallied twice, while Chafee and Daryl Menard added singles. Jamie Latreille and Jodoin each had three assists, while Poapst and Chris Leblanc had two helpers each.

Scoring for Westport were Robert Parslow, Jeff Snow, Steve Merkley, Mark McCleary and Ian Albertson.

Rebels' notes

The Rebels entertain Athens Saturday night at the Charlottenburgh Recreation Centre. Veteran defenceman Herbie Séguin missed the weekend games because of a severely-bruised hip.

''We miss his experience and Herbie's been playing really well lately. We're hoping he's ready on the weekend, but we aren't sure at the moment,'' Chafee says.

Sunday's game against the Grads marked the first time in Navan's previous six periods of hockey that they were scored upon.

Chris Villeneuve and rookie Latreille were the St. Hubert players Saturday night for their respective offensive and defensive performances.

The Rebels have signed Cornwall product Craig Faubert. An 18-year-old, Faubert played defence Sunday but can also play at the forward position. He split the season a year ago with the Central Junior Hockey League's Pembroke Lumber Kings and Cornwall Midgets.

Assistant coach Lynd McDonald hasn't been behind the bench the past four games. McDonald has had a bout with the flu and should be back at his familiar position this weekend.

Peewees lose in B final

Alexandria Lalonde's General Store Peewees dropped a 6-1 decision against Rockland in the B final of the Char-Lan tourney over the weekend.

Scoring Alexandria's lone goal was Jamie Nelson. In the club's second game, Michel Jeaurond fired a hat trick to spark Alexandria in an easy 9-0 win over Casselman.

Ricky Latreille and Brad MacDonald chipped in with a pair of markers each, while Liam Kemp and Steve Poirier added singles.

Char-Lan posted a 4-3 win over Alexandria in the tournament opener for both clubs. Marty Alguire led Char-Lan with a pair of goals, while Alexandria's goals came off the sticks of Eric Hamelin, Jamie Nelson and Ricky Latreille.

Alexandria has yet to taste defeat in the Lower St. Lawrence Hockey League. On home ice Sunday, the squad skated to a 4-1 decision over Char-Lan. Scoring for the winners were Ricky Latreille, Jamie Nelson, Eric Paquette and Steve Poirier. David MacDorald was the lone goal scorer for Char-Lan.

At Long Sault Friday, Alexandria squeaked past South Stormont, 3-2.

Scoring for the first-place club were Jamie Nelson, Stephane Davidson and Steve Poirier.

SPORTS CALENDAR

SPORTS PERSONALITY OF THE WEEK

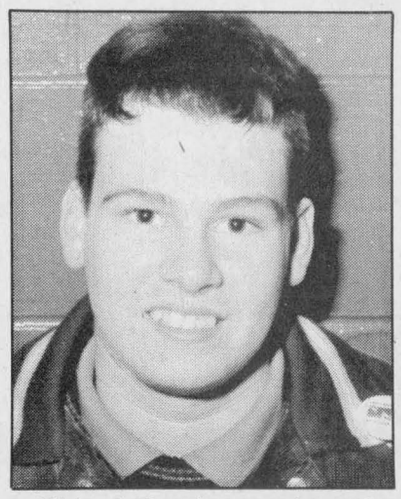

Richard Chevrier turned in solid performances between the pipes as the Alexandria Midgets captured the A title at the Silver Stick tourney in Pembroke over the weekend.

WEDNESDAY, NOVEMBER 25
Junior B Glens at Brockville
7:45 p.m.
Brockville Memorial Centre
Women's Soft Puck Hockey League
8 p.m. to 11 p.m.
Glengarry Sports Palace
* * * * *
THURSDAY, NOVEMBER 26
Border Hockey League
9 p.m. to 11 p.m.
Glengarry Sports Palace
* * * * *
FRIDAY, NOVEMBER 27
Char-Lan vs Junior B Glens
8:30 p.m.
Glengarry Sports Palace
* * * * *
SATURDAY, NOVEMBER 28
Athens vs Junior B Rebels
7:45 p.m.
Charlottenburgh Recreation Centre
* * * * *
SUNDAY, NOVEMBER 29
SD&G No Contact Broomball League
8 a.m. to 4 p.m.
Maxville and District Sports Complex
Border Hockey League
1 p.m. to 4 p.m.
Glengarry Sports Palace

GLENGARRY SPORTS PALACE
PROGRAM
FRIDAY, NOVEMBER 27
8:30 p.m. — Char-Lan vs Glens
SUNDAY, NOVEMBER 29
7:15 p.m. — Public Skating
WED., NOVEMBER 25
3 p.m. — Free Skating
THURSDAY, NOVEMBER 26
10 a.m. — Moms & Tots
1 p.m. — Moms & Tots
TEL: 525-3600
47-1c

Michel Menard, D.D.
DENTURIST
Immediate Appointments
Dental Repair
Complete, Partial and Soft Plates at
''Smiling'' Prices
50 Ste. Catherine, St. Polycarpe
Tel.: 1-514-265-3332
46-tf

Sports BAR AND GRILL
Good Times, Good Friends, Great Food

What field sport did dentist William Beers promote and write a standard book of rules for?

First two correct answers win our famous
SPORTSBURGER
525-2128 47-1c
105 Main St., Alexandria

TRY YOUR LUCK
LOTTO 649
Now available at
B & B MARKET
167 Bishop St. Alexandria 525-2056
46-2c

MASSON INSURANCE BROKERS LIMITED
All Types of Insurance For Your Needs
8 St. George St. W.
525-1836

APPLIANCE REPAIRS
BRUCE PICHER
Alexandria & Area
525-3463
205 Dominion St., N.
Major appliance repairs
Parts & Service

PHJ BUILDING SUPPLIES
Lumber - Hardware - Carpets
Sico Paint - Floor Covering
294 Main St., N. Alexandria
Tel. 525-3446 or 525-3485

WILFRID MAJOR
Feed Service
North Lancaster
347-3211 or 347-3919

ALEXANDRIA BUILDERS SUPPLIES LTD.
Always Better Service
Hwy. 34, South Alexandria
Home Hardware and Building Supplies
Tel. 525-3151

GLENGARRY
AGGREGATES + CONCRETE
''We do our level best''
Green Valley 525-1750

PHARMACIE GLENGARRY PHARMACY
Safwat Milad Pharmacist
Your Family Pharmacy
14 Main St. N. 525-3882

CHEV-OLDS TITLEY
ALEXANDRIA ONT
Formerly Glengarry Motor Sales
Highway 34 South, Alexandria
525-1480 or 347-2436

GLENGARRY SPORTS PALACE
Macdonald Blvd.
Alexandria
525-3600

DOIRON AUTO INC.
See us for all your car parts and light duty trucks
R.R.#4, Alexandria, Ont.
613-525-2791 1-800-267-9138

Charlebois and Son Reg'd
General Contractors
New Home and Renovations
Yvon and Jean Pierre, Prop.
613-525-4166

TELEVISIONS-STEREOS-TOWERS
ANTENNAS-ROTORS, ETC.
With 20 Years Experience
Ladouceur Electronic Service
(Located at Marcel TV Furniture Ltd.)
(613) 525-3695

Meunerie Larocque Feed Mill Inc.
BERNARD LAROCQUE, PRES.
Glen Robertson Tel. 874-2212

OUELLEX
HOLDINGS INC.
CLAUDE OUELLETTE
Alexandria Tel. 525-2132

Betty — Grâce à vous Because of you
GEORGE LANTHIER ET FILS LTÉE
Alexandria 525-2435

GTL always on the move
Alexandria
Tel.: 525-1433

ALEXANDRIA IGA
Main St. S. Alexandria

THREE YEARS ON THE BEST-SELLER LIST!
Safari 377 outsells other snowmobiles year after year after year! Because it's easy to ride. And easy to own!
SAFARI® 377
Reliable Rotax power. Wide track and ski stance. Easy, comfortable ride. It's all part of one of the most popular sleds ever built!
ski-doo
SALES. SERVICE. PARTS. ACCESSORIES. SPORTSWEAR.
SHEPHERD MOTORS LTD.
83 Main St. N.
Alexandria
525-1402 47-1c

DELCO BATTERIES
Big or Small we have them all
PASSENGER CAR, TRUCK and INDUSTRIAL
You can count on a Delco Battery to get you through this winter
Come in and see our courteous staff at your full service auto parts store...
HOPE'S AUTO PARTS
40 Main St. S. (Downtown Alexandria) 525-1330

ROY'S GARAGE (Green Valley) LTD.
PONTIAC BUICK Cadillac GMC Trucks
We treat you Royally
525-2300



First place winners

The Alexandria police softball team won the first place novice A division trophy in the Alexandria league this season. In the back row from the left are Coach Mede Brunet, Alexandria Police Const. Roger Levert and Assistant Coach Mike Prieur. In the second row are team membvers Eric Prieure, Nicolas Prieure, Guy Menard, Simon Menard, Simon Marcoux, Jean Pierre Lefebvre and Richard Brunet. In the front row are Andrew Ouimet, Steven Taylor, Sylvain Brunet, Marc Menard and Pascal Descoeurs.

Staff photo — Lesley Cadham

MacLeod a key player for Dunvegan teams

by Angus H. McDonell

Last Saturday afternoon another of the thinning Glengarry old guard of sportsmen, Cameron MacLeod, was laid to eternal rest in the Kenyon Presbyterian Church cemetery, Dunvegan.

Cameron MacLeod was a distinguished Clansman of the Skye MacLeods that settled on the northern fringe of Glengarry and Caledonia, descendants of the Isle of Skye MacLeods.

In his youth in addition to being a successful farmer, Cameron played a contributing role in maintaining Scotland's heritage summer game football, now soccer, in the Skye-Dunvegan area.

Away back in 1924 football was organized on a league basis in Glengarry. This was accomplished by the leadership of Dunvegan's Alex Grant.

The half line of the Dunvegan team was composed of Cameron MacLeod, his brother William K. "Little Willie" and Chisholm. They anchored defensively and offensively a top ranking 11 in this fledgling Glengarry League along with John D. MacLeod, Alex Grant, Johnny Carpenter and Donald Rory Campbell to mention a few in passing.

Cameron MacLeod was a gentleman and sportsman on and off the football field. A quiet but knowledgeable conversationalist mainly in agriculture matters and sport with his beloved football first.

In retirement he was a popular attendant at neighborly entertainments especially Glengarry's ancient tradition of fall and winter card playing.

In his eulogy Rev. Gordon Fresque fittingly summarized the exemplary life of Cameron MacLeod by saying, "Cameron did everything well."

To that we add on behalf of Glengarry-Caledonia sportsmen, "to have Cameron MacLeod as a friend is to be rich indeed."

Laferriere top runner

Alexandria runner Margie Laferriere was named the winner of the Top Female Runnner of the Year award Friday night, during the Seaway Valley Runners Association's awards banquet in Monkland.

This is her second consecutive year as the award winner. Laferriere's schedule for the past season was the National Capital Marathon and S.V.R.A. races once a month. She placed second in the women's open class at the 10th Annual White Face Mountain Uphill Footrace in Wilmington, New York.

In June, Laferriere directed her first Frog Hollow Footrace, the course where she does most of her training runs.

The Top Male Runner of the Year award went to Winchester's Dana Gadbois. He has been running for the past 15 years, including four years with the club. He had participated in all the S.V.R.A. races in the past season.

New Runner-of-the-year award went to husband and wife Pat and Lucie Gagne of Cornwall. Pat has been with the club for the past one-and-a-half years. The past season, the accumulated 1,800 miles in training. Lucie Gagne has been with the club for one year and participated in most S.V.R.A. races.

Char-Lan wins soccer battle

Char-Lan United won the battle Monday night, doubling Char-Lan U2's, 4-2 in the Char-Lan Indoor Soccer League.

The win moved Char-Lan United into a first-place tie with Cornwall Strikers and Seaway Spartans, each sporting 2-1-1 records. Scoring for United were Andy McCuaig with a pair and the league's top sniper, and singles from Danny Flipsen and Chris Smith.

Scoring for the U2's in their first loss were Ray MacDonell and Roy MacDonell.

Cornwall Strikers lost their first game, dropping a 3-2 decision to Seaway Spartans. Lawrence Cayer paced the Spartans with a pair of goals, while Ben Norgaard chipped in with a single. Jamie Christoff and Luc Derepentigny were the scorers for the Strikers.

In the final game, Glengarry Stars got goals from four different players during a 4-3 win over the Lancaster Rovers. The marksmen for the Stars were Andre Chenier, Craig MacSweyn, Richard Daniels and Steve Cameron.

Replying for the Rovers were Allan Brown, Christian Glaude and Eric Brown.

Next Monday night, the Stars face the Strikers at 7 p.m., while Char-Lan United and Seaway Spartans square off an hour later. The final game at 9 p.m. sees the U2's tangling with the Rovers.

Aces post win

Glengarry Aces scored the first three goals and hung on for a 3-2 win over the Greenfield Wings on the weekend in the Alexandria Foot Hockey League.

Scoring for the Aces were John Prieur with a pair, and a single from Marc Duval. Allan Robinson and Phil Lewis were the marksmen for the Wings.

Aces' goaler Jean Lacombe preserved the victory when he stopped Larry Smith on a penalty shot with three minutes left in the contest.

Greenfield Wings defeated the Vankleek Hill Junior Farmers 9-2, last Wednesday night. Phil Lewis led the attack with a hat trick, while Ray Robinson and Benny Phillips added two each. Bill McLean and Mike Paquette rounded out the scoring, while Allan Fox and Darrell Perkins replied for Vankleek Hill.

The Aces posted an easy 11-1 win over Vankleek Hill as Mario Quenneville fired five goals and Richard Quesnel chipped in with a hat trick to spark the offence. Marc Duval scored twice, while Stephane Lavigne added a single. Donnie Barton scored for Vankleek Hill.

Stephane Lavigne's two goals lifted the Glengarry Aces to a 4-1 triumph over the No-Name team. John Prieur and Richard Quesnel rounded out the scoring, while Serge Bellefeuille was the lone marksman for the No-Name team.

Chariman needed

The Glengarry Soccer League is still searching for a chairman for the 1988 season.

Anyone interested in the position should contact the league's secretary-treasurer at 525-2316.

GLENGARRY TIRE INC.
Sales & Service
On The Spot Road Service
Tél.: (613) 874-2727
Night Calls:
Gilles (613) 874-2727 Ron 347-7519
Glen Robertson, Ont. 17-tf

YAMAHA
The Way It Should Be
LOWEST PRICES
Sales • Service • Clothing
Open 7 Days a Week
Sunday 1-4 47-1c
MAC'S MARINA Ltd.
Nobody Does It Better
Hwy. 2. South Lancaster
347-2788

REMI PrudHomme
INSURANCE BROKERS INC.
Assurance General Insurance
Vie, Feu, Vol, Auto, Theft, Fire, Life
FARM
Tel. 525-3134
151 Main Street, P.O. Box 1600, Alexandria, Ont. K0C 1A0 40-tf

GREY CUP
KICK OFF ... 5 p.m.
Sunday, November 29
Enjoy the Game with us
Special Grey Cup Menu served all day
— PRIZES —
Sport's BAR AND GRILL
Good Times, Good Friends
GREAT FOOD!
105 Main St., North
Alexandria
525-2128 47-1c

ROBERT'S RENTAL SERVICE
We Rent Everything But Money!
CHAIN SAWS
starting at 28.00 a day
Chain Saw Oil $4.50,4 l 47-1c
525-2807

Johnny Mac's TAVERN
Martintown, Ont.
528-4233
Friday, Nov. 27 to Sunday, Nov. 29
Entertainment
CHRISTOPHER ALLAN BAND
Sunday Buffet
ITALIAN SPECIALTIES
salad and dessert
5.95 per person plus tax
Take-Out Menu Available 47-1c

Labatt's Blue Live on tour with HAYWIRE
don't just stand there
Wild in the Streets
Sunday, December 6 at 8:00 p.m.
CORNWALL CIVIC COMPLEX
General Admission Tickets
$15.00 in advance — $16.50 at the door 47-2c

DODGE · CHRYSLER RIVERVIEW CORNWALL
1988 CANADA 'K'
CANADA'S CHOICE
Over $1,000 Less Than '86
2-Door or 4-Door Sedan from $9,785**

1981
Chrysler's first K-car sets a whole new standard for value, quality and design.

1986
K-car maintains its unbeatable value with quality improvements and refinements - inside and out, year after year.

1987
Chrysler adds $689 in extra, STANDARD EQUIPMENT, at no extra cost, and the longest warranty in the business: 7 years or 115,000 km.

1988
Canada K continues to lead the way with a comprehensive list of standard features and a new low base price that's $1,001 below a comparably equipped 1986 2-door sedan and $1,125 less than a 1986** 4-door sedan. Now that's unbeatable value

$10,786** 1986 MSRP (2-Door)
9,785 1988 MSRP
$ 1,001 PRICE ADVANTAGE

$10,910** 1986 MSRP (4-Door)
9,785 1988 MSRP
$ 1,125 PRICE ADVANTAGE

**All figures rounded off to nearest dollar. Manufacturers' Suggested Retail Price October 16, 1987 F.O.B. Factory with Federal Tax included. Transportation, License, Provincial and Municipal taxes extra where applicable. Pricing information was obtained from reliable sources and is believed correct at time of publication. Dealers are not obligated to sell vehicles and options for the suggested retail prices and indicated herein. Dealer order may be necessary.
*Manufacturer's Suggested Retail Price

7 YEARS OR 115,000 KM PROTECTION
BEST BACKED
439 Main Street, South
Alexandria 525-4760
In Cornwall
2205 Vincent Massey Dr., 938-1192
A Member of the Gregoire Group of Companies
DODGE · CHRYSLER RIVERVIEW CORNWALL

Scoreboard

EASTERN ONTARIO
JUNIOR B HOCKEY LEAGUE
ST. LAWRENCE DIVISION STANDINGS

	GP	W	L	T	GF	GA	Pts.
Alexandria	13	9	4	0	87	65	18
Char-Lan	12	8	3	1	89	70	17
Morrisburg	13	6	6	1	76	69	13
Winchester	11	5	5	1	58	62	11
Kemptville	13	3	10	2	54	77	8

SCORING

	G	A	Pts.
Mike Jodoin, (Char)	21	18	39
Johnny Morrow (Morr.)	18	14	32
Kevin Poapst (Char.)	16	16	32
Jeff Bates (Brock.)	17	14	31
Rod McKenzie (Char.)	11	19	30
Kevin Quinn, (Brock.)	12	14	26
Leonard Seguin (Alex.)	15	10	25

RIDEAU DIVISION

	GP	W	L	T	GF	GA	Pts.
Prescott	11	7	3	1	61	49	15
Westport	11	6	5	0	86	81	13
Gananoque	10	6	4	0	51	50	12
Brockville	9	5	4	0	64	59	10
Card-Spencerville	10	3	7	0	44	54	6
Athens	11	2	9	0	55	88	4

WEEKEND RESULTS
Wednesday, November 18

Brockville 7, Card-Spencerville 6.

Friday, November 20

Westport 13, Brockville 9; Alexandria 9, Kemptville 3; Winchester 7, Card-Spencerville 5; Prescott 13, Athens 5.

Saturday, November 21

Char-Lan 9, Westport 5; Morrisburg 8, Cardinal 4.

Sunday, November 22

Navan 6, Char-Lan 4; Prescott 3, Kemptville 2; Athens 7, Winchester 2; Gananoque 9, Alexandria 6.

BOXING DAY STANDINGS
ST. LAWRENCE DIVISION

	GP	Pts.
Winchester	5	7
Char-Lan	6	7
Alexandria	3	6
Kemptville	7	3
Morrisburg	3	2

The top two teams following the first home-and-home series with clubs in its division, will represent the St. Lawrence Division at the Boxing Day tourney in Metcalfe.

BORDER HOCKEY LEAGUE STANDINGS

	GP	W	L	T	Pts.
Laggan	13	9	2	2	20
St. Raphael's	13	8	3	2	18
Glen Nevis	14	7	6	1	15
Maxville	14	8	1		11
Lancaster	14	2	12	0	4

Landowners assist snowmobilers

With winter just around the corner, snowmobiles are being tuned up and Roger MacMillan says its important drivers abide by rules and regulations when hitting the trails.

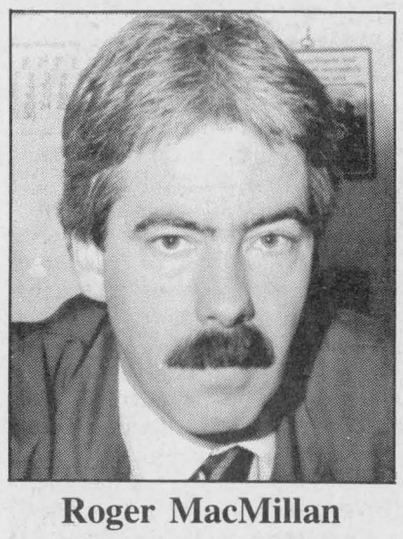

Roger MacMillan

"I think its important the snowmobilers stay on the trails and try to be careful so that private property isn't damaged," says MacMillan, publicist the past three years for the Seaway Valley Snowmobile Association. "Our objective is to provide good groomed trails for our members, so they have an enjoyable and safe winter."

MacMillan says ski-dooing is fun for clubs in the area because landowners are cooperative and the majority of drivers are careful on the trails.

"Without the landowner's permission to use their land, we probably wouldn't have snowmobile clubs because there wouldn't be a place to ride the machines. The trails are for association members only and drivers are checked for membership identification," he says.

All trails are patrolled by qualified trail wardens. Government-approved certification programs are offered throughout the winter for individuals interested in becoming trail wardens.

The Seaway Valley Snowmobile Association is a member of the Ontario Snowmobile Federation. The association takes in the areas of Lancaster, Apple Hill, Monkland, Strathmore, Long Sault, Newington and Finch, and ties in with the Alexandria and Moose Creek clubs.

Driver-trainer courses are staged periodically throughout the year by the provincial federation. The goal is to keep snowmobiling fun and safe on the trails.

Mr. MacMillan says snowmobiles are gearing up for another season and hopes its an enjoyable one for everyone.

Maxville closer to third

Maxville moved to within four points of third place following a pair of wins in the Border Hockey League over the weekend.

Brian Wensink's four goals sparked Maxville to a 6-2 win over league-leading Laggan Thursday night. Also scoring for the winners were Dave Hanson and Andre Paquette.

Dwayne Spink and Eddie Dewit were the lone marksmen for Laggan.

In the other game Thursday, Frank Morris and Stephen Stewart each fired hat tricks, sparking Glen Nevis to an 8-3 win over Lancaster. Joey McRae rounded out the scoring with a pair of markers.

Lancaster's goals came off the sticks of Donald Wightman, Rob Roy MacDonell and Mike Lapensee.

John MacSweyn scored three goals Sunday afternoon as Glen Nevis surprised St. Raphael's 5-3. Joey McRae and Andy McRae chipped in with singles.

Maxville dumped Lancaster 5-2 in the second game.

McIntosh moves into scoring parade lead

by Bruce Howells

Ladies sponge puck play for Nov. 11 saw Gareau's Sunoco play their best game of the year, battling Art Benton Mutual Life to a 2-2 draw.

Chris Ladouceur, assisted by Josee Geurin, gave Art Benton an early 1-0 lead before Louise Theoret took turns setting up Corky and Debbie Robertson, who fired home goals to give Gareau's a 2-1 first-period lead.

Ginette Lalonde blocked Gareau's clearing pass and walked in alone to score the equalizer with just 3:28 left in the game.

The evening's second game saw Paul's spot GTL an early 1-0 lead as Lori Trottier scored on Henrietta MacSweyn's rebound, but Paul's roared back with five unanswered goals for a 5-1 victory. Cheryl Wightman and Sharon Jasper with two goals each and Patty Everson with one goal and one assist led the way for Paul's. Naomi McKenzie, Margaret MacDonald, Cathy Lunan and Sylvie Menard all picked up one assist.

The evening's final game Tapis Richard downed Torque 4-2 with Sue McIntosh scoring two goals and one assist.

Torque held a 2-1 lead when Chantal Legault carried the puck twice down the wing and passed to a wide-open Sue Delage, who scored on both occasions. McIntosh set up Sue Decoste for the tying goal with 56 seconds left in the first period.

Second-period play saw McIntosh pick up a loose puck at her own blueline and race down the boards to score a breakaway goal with just 2:31 to play.

With just 40 seconds to go in the period, McIntosh picked up a long clearing pass from Mary Nixon to score another breakaway goal, giving Tapis Richard a 4-2 lead.

Sue Decoste, assisted by Anne McPherson, scored Tapis Richard's other goal early in the first period.

Second conviction nets 30 days

A Cornwall Island man was sentenced to 30 days in jail after pleading guilty to his second impaired driving charge in nine months.

Denis Jocko, 32, appeared in Alexandria Provincial Court, Thursday, where he also pleaded guilty to a charge of driving a motor vehicle while under suspension from driving for one year. He was charged Oct. 26 in Charlottenburgh Township.

Lancaster OPP received information from the RCMP that a vehicle, eastbound on Hwy. 401, was carrying contrabands.

Police apprehended Mr. Jocko near the Raisin River. The officer detected an odor of alcohol and the man's eyes were bloodshot.

After failing the *Alert* test, the accused was taken to the Lancaster OPP detachment for a breathalyzer test, which yielded readings of 128 mgs of alcohol to 100 mls of blood and 110 mgs of alcohol to 100 mls of blood.

Thursday, his driver's licence was suspended for another 18 months.

Mr. Jocko will serve his jail sentence on weekends

I'M A CHINCHILLA

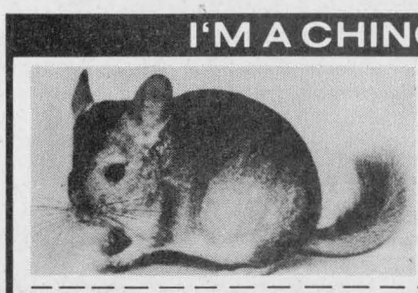

and you can raise me...INVEST NOW...for your family business for fun and future! This is all it takes to start your Career as a Chinchilla Rancher...a love of animals — a garage or spare room such as a basement which meets the climate conditions required for chinchilla...and a little spare time. Chinchillas are one of the most valuable furbearing animals in the world, in the fastest growing fur industry! Healthy, harmless, odor-free. Chinchillas are easy to care for indoors and they eat very little...they're vegetarians.

SEND TODAY TO: CANADIAN CHINCHILLA
P.O. BOX 1684, ST. MARYS, ONT. CANADA N0M 2V0 / TEL: (519) 229-6117
NAME .....
ADDRESS .....
CITY ..... POSTAL CODE ..... PHONE .....
AGE ..... OCCUPATION ..... MARRIED ☐ SINGLE ☐
Gentlemen: I am interested in Chinchilla Ranching. Please supply information, facts, figures and potential of Chinchilla Ranching in this area. (ADULTS ONLY PLEASE). I am interested in ☐ PART TIME RANCHING ☐ FULL TIME RANCHING
47-2p LITERATURE WITHOUT OBLIGATION



Liquor Control Board Of Ontario
(LCBO)
Mon., Tues., Wed. & Sat., 9:30 - 6:00
Thurs. & Fri., 9:30 - 9:00 *(Thurs. evening new hours)*
Main St. Alexandria 525-3010

COUNTRY BEEF
and
PORK SHOP
113 Main St., Lancaster Denis Bourdeau, Prop.

ABATTOIR
Custom Slaughtering, Cutting, Wrapping and Freezing
GOVERNMENT INSPECTED and APPROVED
Slaughtering Every Thursday
Country Beef and Pork Shop operates a retail meat outlet in Lancaster Village. Visit Us Soon
For Appointments and Information
347-2288 outlet 347-3735 abattoir

SPECIALS

SUPER SPECIAL BREAKFAST BACON	11 lb box	1.45 per lb
CUTTING AND WRAPPING INCLUDED		
FRONT QUARTERS OF BEEF		1.29 per lb
HALF OR WHOLE PORK		1.03 per lb
SIDES OF BEEF		1.55 per lb
HIND QUARTERS OF BEEF		1.79 per lb
BLADE STEAK	10 lb. frozen	1.39 per lb
RIB STEAK	10 lb bag frozen	2.69 per lb

46-1c



SUNDAY CARPET SALE
Sunday, Nov. 29
This will be our last Sunday Sale before Christmas
SUPER SPECIAL
SAXONY CARPET
55 oz.
1 color (brown) only
14.95 sq. yd.
Beautiful Goatskin Rugs for that Special Person on your Christmas List
Carpets and Vinyl Flooring Starting at 4.98 sq. yd.
Closed Fri., Nov. 27 at 4 p.m. and all day Saturday, Nov. 28
OPEN SUNDAY, NOV. 29 — 10 am to 5 pm
Free delivery and estimates — Refreshments
Professional Installers Available 47-1c
DISCOUNT CARPET SALES
421 Fourth St., West Cornwall 938-0735

CONGRATULATIONS!
to
MONIQUE ROY
of Alexandria



Monique Roy is the lucky winner of a microwave oven from our October 31 draw
GLENGARRY PHARMACY
Safwat Milad Pharmacy Ltd.
14 Main St., N. Alexandria
525-3882

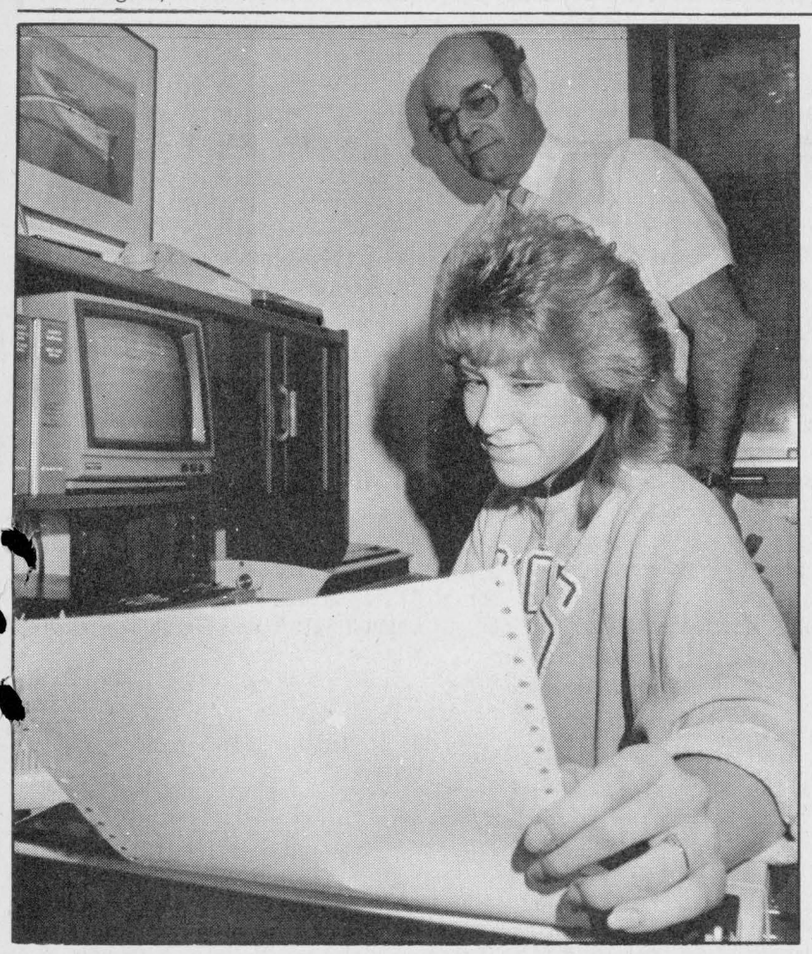

Tagwi Coop student Terry Findlay, right, will have logged 600 hours of practical work with Dunvegan employer Gordon Hardy before she returns to the classroom.

Concert to feature old-time tradition

by Angus H. McDonell

When the recently reorganized Glengarry Highland Society placed a revival of the traditional St. Andrew's concert at top priority, they didn't realize that their preliminary talent drafting would result in what is now rated to be among the best programs ever. The concert will be presented in the centuries-old tradition of song, music and highland dancing commemorating the anniversary of Scotland's patron saint, Saint Andrew, in the local high school auditorium, Friday night.

The program committee had a proven professional class talent nucleus to build around with the co-operation of several entertainers who played a major role in the success of the recent ''Glengarry 87'' concert staged recently in the prestigious National Arts Centre in Ottawa, by the Capital's Glengarry Club.

Friday night's opening number will be much the same as in Ottawa. Drum Major John T. MacKenzie will be in command with Pipe Major Steven Douglas and the Glengarry pipe band.

Although not necessarily in sequence among other Ottawa numbers, reappearing will be the MacCulloch Dancers, Strathspey and Reel Society violinists and Alan MacPhail, who will do a violin solo accompanied by his daughter Alana (MacPhail) Morris. Vocal solos by Fiona Fraser accompanied by Ruthanna MacPherson, also Milton MacDonald, J. P. Touchette and the Vankleek Hill Singing Farmers.

Now that the concert has been revived after a lapse of several years organizers are hoping to insure continuity by developing future talent from county youth; the program committee will stage two numbers of novice talent as affirmative evidence.

The long-gone Alexandria separate school, directed by the Sisters of the Holy Cross order of teachers, was for many years the source of a St. Andrew's concert youthful talent. That pioneer educational institution is now Alexander School staffed by lay teachers. However, tradition still prevails as principal Mrs. Valentine Shannon has volunteered a number of young students to provide a vocal number that will include a verse or two of Glengarry's old time popular Gaelic song, ''Mo Mighean Donn Bhoidheach'' (Nut Brown Maiden) and with the traditional swinging arms in rhythm.

The singers are Jason Libbos, Blair MacGillis, Katie and Donald McDougald, Trisha DeCoeur, Anita Robinson, Julien Campeau, Guy Robinson, Cornelia Frei, Mary Beth MacPhee, Diane Vander Byl, Shean (Shawn) Joanette and Jaime Denodriga. The group is directed by Maria McDougald and accompanied by pianist Mary Jane Macdonald.

Rae MacCulloch will present her aspiring ''Fred Astaires,'' young lads who were popular in Ottawa. They are: Raymond Charbonneau, Blair Munro, James Nichol, Blaine Darling and Ryan Benton.

A similar number will be by the Bytown Steppers who have a St. Raphael's King family heritage.

Rev. Colin MacDonald, pastor of the Church on the Hill, Alexandria, will be among the soloists. Although born in Hamilton he is a descendant of Scotland ancestors and has resided in Alexandria since July 1986; he and wife, Rev. Pat MacDonald are no strangers in Glengarry. The same can be said of Milton MacDonald, J. P. Touchette and Brian McDonell.

Among other features will be the Brigadoons accompanying Sine (Shena) McKenna of Glen Sandfield singing an old Glengarry Gaelic favorite, a rowing song, entitled Fear A' Bhata (Fair a Vata). And in an encore accompanied by Rev. Colin MacDonald, she will sing a ballad composed by Shena's mother, Anne McKenna, named Home Again. A copy will be included in the programs and the crowd are invited to join in the chorus.

In the final number the massed violins, Strathspey and Lochiel Strings, will play ''Donald McLean'' and the all time Glengarry massed bands closing, ''The Road to the Isles.'' The final notes will blend with ''Will Ye No Come Back Again'' by Shena McKenna.

Program director Lorne Lawson and president Milton MacDonald, John R. MacDonell, lighting and sound system, Arthur Maclaren general arrangements and Angus H. McDonell, master of ceremonies.

The program time is geared to permit attendance of the Gerard and David Smits benefit dance at the Bonnie Glen.

Township considers study

by Sybil Carello

Roxborough Township is ''seriously considering'' initiating a needs study to determine priority work on its roughly, 190-km road system.

The end result of the estimated $8,000 study, partly subsidized by the Ministry of Transporation and Communications (MTC) would be a five year program, council could follow at its own discretion.

MTC official, Gord Perry told council members there is ''nothing wrong with it.(study) That's the way to go.''

Road work and maintenance usually takes up the lions share of municipal budgets. Roxborough's 1987 allocation was $500,000.

Council's meeting with Mr. Perry coincided with a small delegation of residents, who have been pressing council to do something about a 5.8 kilometre stretch they describe as ''neglected'' and a ''mess.''

Reeve John McIntyre, while ''sympathizing'' with the petitioners, said there are other roads in similar straits.

''We want to improve the roads, but we can only do so much at a time'' he said.

If council goes with the study, he added, your road will get the same consideration as the others.

Tagwi student Catch 22 situation nipped by cooperative education

by Lesley Cadham
***News* editor**

Terry Findlay used to worry that when she graduated from high school, she'd be stuck in one of those ''catch 22'' situations; unable to get work without previous experience and unable to get experience with a job.

But this 17-year-old student of Tagwi Secondary School in Avonmore has taken steps to avoid the vicious circle, she joined the Cooperative Education Program.

On Sept. 14, instead of attending regular classes at Tagwi, Terry went to Dunvegan to begin accumulating 600 hours of office work experience with Gordon Hardy's Fire Prevention and Safety Services.

Run under the auspices of Cornwall's Alternative School, the program allows students to earn high school credits while gaining invaluable on-the-job experience. There is no charge to the employer.

Tagwi woodworking Teacher Bev Campbell says, ''It's the best thing to happen to cooperative education in the last 10 years.''

The program answers a practical need of education, he says, which is important because in the last few years, hours in technical workshop classes have been more than cut in half.

Mr. Campbell, who coordinates Cooperative Education with Co-op Supervisor Tom Prendergast, believes the program also helps students, who might otherwise drop out of high school, to complete their educations and earn their diplomas.

Terry is only one of about 28 Tagwi students who have been placed in jobs this semester. And most of them are students of grades 11 and 12, mature and just about ready to go out into the world to earn a living.

In some cases, the employers offer to hire students permanently. Like Terry, who has been promised a job with Mr. Hardy's company when she graduates in the spring. Since she joined the company, she's spent endless hours working on the computer. She admits that she didn't enjoy a computer course she took it in school but feels the office, where she works alone without someone looking over her shoulder, is a good environment in which to learn.

Mr. Hardy says the business had reached the point where he needed a secretary to come in and get things organized.

''As a co-op student, she filled an important role in the small business, now in the throngs of expansion. She has helped develop a good office system and she will find herself with an offer of full-time employment,'' he says.

Students who take on the Cooperative Education program also have to complete one credit for every 300 hours completed in the work force, the student must complete one credit in a subject related to the work they do outside the classroom.

Mr. Campbell says, ''Students on placement are working harder on earning credits than they would in school. In order to teach a student what they learn in the co-op program, we'd have to put a teacher with each student. And that's not possible.''



Happy Belated Birthday,
Nancy Marleau
Welcome to the ''Dirty Thirties''
47-1c

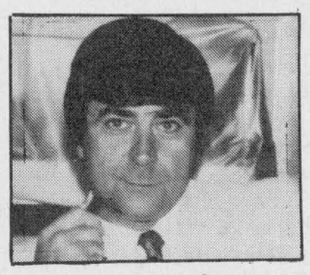

J. M. Diguer
C.C.L.F. (M) O.C.L.A.

ALEXANDRIA OPTICAL LTD.

Where Quality and Service Make the Difference

Over 600 Fashion Frames to select from

*Eye Examination Arranged
*Binoculars & Telescopes
*Optical Accessories
*Contact Lenses

Ample Parking-Nous Somme Bilingue
Lochiel St., W. Alexandria 45-3c 525-4340

WAGONLOAD OF CARPETS SALE

4.95 sq. yd. TO 19.95 sq. yd.

ARTIFICIAL TURF
Assorted Colors
3.49 sq. yd.

PHJ BUILDING SUPPLIES

294 Main St., Alexandria 525-3446 525-3485
47-1c

UNCOMPROMISING PERFORMANCE
By Ariens Snowblowers



STARTING AS LOW AS $875

INTRODUCTORY SPECIAL

NEW MODEL ST724: The 7 hp, 4-stroke ST724 clears a 24-inch path using large diameter auger blades (11'') and large 10'' diameter impeller blades. Throws snow from 3 to 30 feet, chute rotates through 200 degrees, large 'chainless' pneumatic tires, durable, double-sealed aluminum gear cases, 16-guage steel frame.

Reg. $1,395.00 SPECIAL $1,195

Franchised Ariens Service Centre

Good selection of parts on hand at all times

ARIENS 5YR LIMITED WARRANTY

TRADE-IN ACCEPTED

Delivery Service Available

47-1c

Ariens
A CUT ABOVE THE REST®

ROBERT'S RENTAL SERVICE

325 Main Street, South Alexandria 525-2807



You Could Win
$1,000
at the
SUN SHOP
Ask for further details
FALL SPECIALS CONTINUE
Open 7 days a week evenings too!
Gisèle Ladouceur prop.
525-1765 40-tf

WHY PAY MORE?

Buy Direct From The Factory!



(Not exactly as illustrated)
5-Pce. KITCHEN SET
Solid birch table opening to 40''x 50'' using 10'' leaf and 4 matching side chairs in maple or walnut finish

$389

47-1c

UPPER VILLAGE FURNITURE MFG.

OPEN: Mon. to Thurs.-1 to 5, Fri., 9 to 6, Sat., 9 to 4

Boundary Rd., Cornwall 933-1090

OBITUARIES

Henri Giroux

The death of Henri Giroux of Green Valley occurred Nov. 17, in Glengarry Memorial Hospital. He was 62.

Born at Ste. Justine, Que., he was a son of the late Adrien Giroux and his wife, Marie Alvina Deshêtres. Mr. Giroux was a cheesemaker at Quigley's and Apple Hill before going into the mercantile trade. He had operated a hardware store at Williamstown in recent years.

Mr. Giroux was a 4th Degree member of Bishop Macdonell Assembly Knights of Columbus and had served on the area separate school board.

He is survived by his wife, the former Helene St. Pierre, five sons and three daughters: Rolland, Normand and Alain, all of Williamstown; Luc of Curry Hill, Andre, at home; Suzanne (Mrs. Robert Dempster) of Espanola; Diane (Mrs. Normand Morin) of Cornwall, Chantal, at home.

Seven grandchildren also survive, as do one brother and three sisters: Mrs. Lucienne Goyette of Ste. Therese, Que.; Mrs. Eugenie Coté of Montreal and Mrs. Aurore Edmond of Alexandria.

The funeral was held Friday, Nov. 20 from the Co-Operative Funeral Home, Alexandria to Ste. Marie Church, Green Valley. Rev. Gerald Poirier, PP, officiated and cremation followed.

Andrew Guindon

A familiar figure in the Maxville area and the friend of many, Andrew Guindon of Dunvegan died suddenly on Nov. 12 in a one car accident. He was aged 72.

The deceased was born at Cheneville, Que., the son of Philip Guindon and Marianne Canard Blanc on Aug. 20, 1915. While he was young, his mother died and her sister, Rose, became a mother to him and his younger brother, the late Alphonse. Maxville was his home for most of his life.

Surviving are his wife, the former Tekla Fatla of Dunvegan, his eight children, Madelaine, (Mrs. Allan MacMillan) of Apple Hill, Andrea (Mrs. Earl Beriault) of Alexandria, Roseanne of Alexandria, Pauline, (Mrs. Brian Carr) of Marionville, Neil of Cornwall, Christine (Mrs. Guy Robinson) of Alexandria, Denise of Alexandria and Brenda of Vanier, his former wife and the mother of the children, Lily of Dominionville and several grandchildren. He was predeceased by his first wife, Yvette Sauve.

The late Mr. Guindon was a long-time employee at the MacEwen Feed store and in later years was a bricklayer by trade. He was a keen fiddler and was known in these music circles as "the Chief," a name he favored as part of his distant Indian heritage.

The funeral was held from the Munro Funeral Home to St. James Roman Catholic Church where the funeral service was conducted by the Rev. Father Denis Lefebvre on November 16. Burial was in the parish cemetery.

The pallbearers were his nephew Andrew Guindon, Allan MacMillan, Guy Robinson, Brian Carr, Earl Beriault and Ron Lavigne.

James G. MacGregor

Husband of the former Eunice Simpson of Alexandria, James G. (Jock) MacGregor died at the Western Hospital, Toronto, at the age of 86.

The Northern Miner describes the late Mr. MacGregor as one of the top geologists in the world-renowned Thayer Lindsley mine-finding team.

A graduate of Harriot Watt University of Edinburgh in mining geology, he was a recognized authority in the Noranda area where much of his mining career was centred. It was his recognition of a relationship between "dalmationite" — rock alteration and underlying copper-zinc sulphide ore deposits — that resulted in the finding of six hidden ore bodies in the Amulet area, reports *The Northern Miner.*

As president of Lake Dufault Mines, he laid out the drill program that led to the discovery of the rich Lower "A" deposit at that mine.

He leaves his wife Eunice, a daughter of the late Mr. and Mrs. Will J. Simpson of Alexandria, two sons, Ian and John, and one sister, Violet MacGregor.

Cameron MacLeod

The death of Cameron MacLeod of Apple Hill occurred at Hotel Dieu Hospital, Cornwall, on Nov. 11. He was 89.

Mr. MacLeod was born at Skye in Caledonia township. He was a son of the late Duncan William MacLeod and Catherine Chisholm. He received his education at Skye Public School. He farmed on the family homestead until his marriage in 1928 to Margaret Ellen MacLeod. Following this, he farmed at Baltic's Corners and then at Skye until his retirement from farming in 1962, when he took up residence at Apple Hill.

Mr. MacLeod was a member of Kenyon Presbyterian Church and a member of the Deacons' Court of the same church. He took a keen interest in all aspects of sports and played for the Dunvegan soccer team in the mid-20s.

Mr. MacLeod is survived by two daughters, Thelma, Mrs. Donald J. Colbourne of Apple Hill, and Helen, Mrs. Ian D. MacLeod of Maxville. One grandson, John D. MacLeod of Maxville, also survives as do three sisters and three brothers: Rachel (Mrs. Harold Capron) of Ottawa, Gretta (Mrs. R. Keith Muir) of Don Mills, Ont., Catherine V. (Mrs. George McRae) of Dunvegan, J. Chisholm MacLeod of Westfield, N.J., William K. MacLeod of Dunvegan and Donald H. MacLeod of Rexdale. He was predeceased by his wife Margaret and son Duncan Stanley, a brother Duncan A. and a sister Myrtle.

The funeral was held from the Munro Funeral Home in Maxville to Kenyon Presbyterian Church, Dunvegan on Saturday, Nov. 14. Rev. Gordon Fresque officiated and interment followed in Kenyon Presbyterian Church cemetery. Bagpipe selections were provided by John D. MacLeod.

Pallbearers were Irvin Capron, Glen McRae, Robert Chisholm, Norman MacLeod, Dallas McIntosh and Pat Denneny.

Christina Obex

A native of Austria, Mrs. Christina Obex died, Nov. 18 at RR4, Alexandria. She was aged 87.

The former Christina Kappacher of Salzburg County in Austria, she was the daughter of Kaspar Kappacher and Maria Brandstater. She married Benedict Obex who predeceased her.

She is survived by her daughter, Zita (Mrs. Heinrich Kaswurm) of RR4 Alexandria and two grandchildren, Heinz and Christine, (Mrs. Sebastian Nussbaumer) of RR4 Alexandria. Two great grandchildren also survive as do several members of her family in Austria.

The funeral was held Nov. 20 from the Morris Funeral Home to St. Finnan's Cathedral and cemetery.

The pallbearers were Lionel Rozon, Horst Schreiner, Ludwig Frei, Yakob Lechleitner, Franz Eugen and Bernard Charlebois.

Charles William McCann

The death of Charles William McCann of Alexandria occurred Nov. 19, in Hotel Dieu Hospital, Cornwall, at age 80. Formerly of Montreal, he had resided in Lochiel before coming to Alexandria.

A native of Montreal, he was a son of Charles McCann and his wife, Emily Slee.

He is survived by his wife, the former Mildred Down, son Thomas of Montreal and two daughters, Joan, (Mrs. Kenneth Duncan) and Harriet McCann of Mississauga. Four grandchildren also survive.

The funeral was held Monday from the Morris Funeral Home to St. Finnan's Cathedral. Interment was in Cote de Neige cemetery in Montreal.

Catherine MacLennan

A resident of Glen Robertson, Mrs. Kenneth William MacLennan died November 18 in Cornwall General Hospital. She was aged 84.

Mrs. MacLennan was born in the third Concession of Lochiel, the daughter of George Malcolm MacRae and his wife, Mary Ann MacKenzie. Catherine married Kenneth William MacLennan who predeceased her.

Two sons and one daughter survive: Roddie of RR2 Williamstown, Ray of Glen Robertson, Doris, (Mrs. Avery Sainthill) of Perth. Six grandchildren also survive.

The funeral was held Nov. 21 from the Morris Funeral Home in Alexandria to St. Andrew's United Church and cemetery in Dalhousie Mills.

The pallbearers were: Orville McRae, Bill Jones, Roger Harvey, Doug Robinson, Lloyd MacLennan and Maurice Sauvé.



July wedding

Linda, daughter of Stanley and Claire Wylie of St. Eugene, married Gilles, son of Ronald and Edna Gareau of Alexandria on July 11. The wedding took place at St. Eugene Church in Ontario.

Students make honor roll

Report cards for the students at GDHS-ESRG were distributed on Nov. 11. The following students achieved an average of 80 per cent or more in academic, general or basic level courses.

Glengarry District High School

Grade 9:

Edward Funnekotter, 86.8; Sarah Pattingale, 86.5; Anand Janack, 85.8; Reinhard Lechleitner, 85.3; Dwayne Wylie, 83.8; Annelise Shipton, 82.5; Julia Addison, 82.3; Robin Gibbs, 80.8; Tammy Sage, 80.5 and Jason McNaughton 80.5.

Grade 10:

Peter Dettwiler, 84.5; Robert Sproul, 84.0; Danielle Morin, 83.3; Debbie Schmidt, 83.3; Katherine Hambleton, 82.0; Heather Williams, 81.5 and Marcel Lanthier, 80.0.

Grade 11:

Sylvain Theoret, 87.0; David Wylie, 85.0; Paul Lacelle, 81.0 and Tara Roulston 80.0.

Grade 12:

Clare VanBerkom, 88.0; Joan Sangster, 87.0; Wayne O'Connell, 83.5; Louise Bauer, 83.0 and Luke Paquin, 80.2.

Grade 13:

Rufina Neild, 88.7; Karl Bauer, 87.7; Charmaine Millett, 86.3; Donna St. Denis, 86.3; Ronald Graham, 84.0; Craig MacSweyn, 83.5; Glen Campbell, 82.0; Willie Akkermans, 82.0 and Reinhard Krupp, 80.5.

Ecole Secondaire Regionale Glengarry

Grade 9:

Sara Provencher, 91.0; Patrick Ravary, 86.5; Lynne Martin, 86.3; Stephanie Fraser, 86.3; Dominique Faubert, 85.8; Dominique Roy, 85.8; Annie Cuerrier, 84.8; Nathalie Joannette, 83.8; Patricia Yates, 83.0; Eric Thauvette, 82.5; Natasha Boucher, 81.8; Julie Séguin, 81.5; Luc Séguin, 81.0; Michelle St. Pierre, 81.0; Angela Lacroix, 80.8; Stephane Andre, 80.8; Robert Lavigne, 80.5; Sandra Berry, 80.5; Jeffrey Benton, 80.3; Dominique Duperron, 80.3; Donald Theoret, 80.0 and Alain Ouimet, 80.0.

Grade 10:

Marjolaine Besner, 86.8; Cheryl Scott, 85.0; Nathalie Séguin, 84.0; Julie Girard, 81.8; Marc Dubeau, 81.3; Sylvie Quesnel, 80.5 and Daniel Villeneuve 80.3.

Grade 11:

Sylvain Faubert, 91.3; Pierre Cuerrier, 90.5; Julie Carriere, 87.8; Roch Levac, 86.3; Rachel Lortie, 83.8; Helene Jeaurond, 83.5; Marc Bourdeau, 82.3; Nicole St. Pierre, 81.3; Danielle Duval, 81.0; Ginette Legault, 80.3 and Chantal Séguin 80.0.

Grade 12:

Lise Bourdeau, 92.0; Lucie Tardif, 87.5; Nathalie Bourdon, 86.5; Julie Quesnel, 86.3; Alain Boisvenue, 84.7; Andre Giroux, 84.7; Andre Marcoux, 84.0; Lyne Lalonde, 84.0; Julie Francoeur, 83.0; Simon Nadeau, 81.3 and Diane Lacombe 81.0.

Grade 13:

Lucie Lajoie, 91.0; Stephane Besner, 89.7; Joelle Nadeau, 88.7; Lynn Jeaurond, 86.7; Chantal Ravary, 86.0; Chantal Deguire, 86.0; Luc Vaillancourt, 85.0; Jacques Ouimet, 82.0 and Nancy Lapierre 81.3.

Investigating area thefts

The Lancaster OPP are investigating two cases of theft which occurred in Glengarry last week.

On Nov. 20, thieves broke into Cecile Gareau's home in Bainsvile and took a television, jewelry and money.

Investigating officers are Const. Mike Chernecki and Const. Peter Robertson.

Police are also investigating the theft of a 20 h.p. Mercury outboard motor which disappeared Nov. 18 or 19.

John Warden of Charlottenburgh tied his boat on shore in the Summerstown area, Nov. 18; when he returned the following day, the motor was gone.



Mr. and Mrs. Omer Quesnel of Alexandria celebrated their 50th wedding anniversary on Sept. 25. From this union were born Jeannine, Germain and Claudette. They also have four grandchildren.

Custom-Made Cabinets, Wall Units, Kitchens, etc.

Built to your specifications

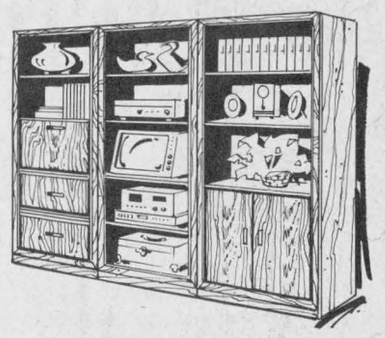

CHRISTMAS SPECIAL

Massive Bed and Trestle Bench Reg. $499.00 — **$399** *Order now for Christmas*

DOUG'S WOODWORKING and CABINETMAKING

Call after 6:00 p.m. 525-3460

47-1c

M & R GOLD SHOP

In Cornwall Since 1977

Select your own Gold or Silver setting... Choose your favorite Gemstone. We put it all together for you at very reasonable prices.

Christmas orders now being accepted.

ALL WORK DONE ON PREMISES

231 Pitt St. Cornwall 938-0367

Our Craftsmanship and Fine Quality is Well Known



RIA PRUSA *(Proprietor)* 47-3c

THE OTTAWA HOTEL

FRIDAY and SATURDAY

NOVEMBER 27 and 28

POOL TOURNAMENT

$1,000 in prizes

A and B Classes

Sponsored by: First Professional Amusements

47-1c



49-3c

TREAT YOURSELF & THE FAMILY

To Our

FRIDAY NIGHT BUFFET

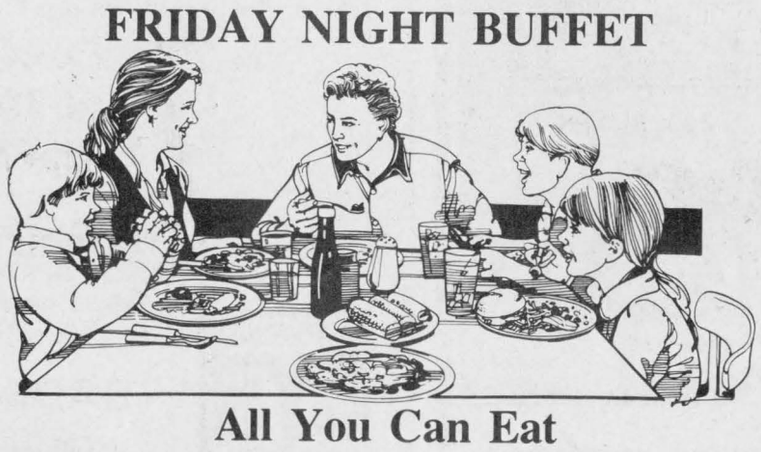

All You Can Eat

ROAST BEEF & LANCASTER PERCH **9.95**

Includes salad bar, potato, hot vegetable, tea, coffee, and dessert

Children Under 12 — 4.95

Now Is The Time To Book Your CHRISTMAS PARTY or CATERING

For reservations and information

47-1c

LANCASTER INN

South Lancaster (Old Hwy. No. 2) **347-3084**

WE ARE AS BUSY AS SANTA'S ELVES THIS TIME OF YEAR

ST. ISIDORE FLORIST

is MOVING to

a new location at

171 Ste. Catherine St.

Our Grand Opening

is Dec. 3

at 10:00 a.m.

Watch next week's paper for details.





We'll have the same telephone number

524-2862

*** * * NEW * * ***

trophies available *(engraving)*

St. Isidore Florist

Ste. Catherine St. St. Isidore, Ont.



Production Holsteins

The Glengarry County Holstein Breeders' Annual Award Banquet and Ladies' Night was held at the Charlottenburgh Recreation Centre, Nov. 6. In the back row from the left are: Adrien St. Denis, Milton MacDonald for Lansingdale Farms, Peter VanDeBurg, Ted VanDeBurg and Casey VanDeBurg. In the front row are Annie St. Denis, Glengarry Dairy Princess Denise Dorie, Jeanette VanDeBurg and Bernice VanDeBurg.

Staff photo — Lesley Cadham



Show Holsteins

Several show awards were presented at the Glengarry County Holstein Breeders' Annual Awards Banquet and Ladies' Night, Nov. 6. In the back row from the left are Robin Thomson, Murray Howes, Robert MacDonald, Donald Johnston and Douglas MacLeod. In the front row are Donald Thomson, David MacDonald, Glengarry Dairy Princess Denise Dorie and Carmin Howes.

Curry Hill residents need power on Sunday mornings

BAINSVILLE -CURRY HILL
Joanne Stevenson
347-3868

At times, the worst brings out the best in our human nature. Sunday morning, Ontario Hydro delivered Curry Hill residents a dose of the worst, a prolonged power outage.

True, we received notices warning us power would be affected for three hours. Still, who decided Sunday morning was the best time to interrupt power?

In an age of music lessons, hockey practices and working parents, Sunday dinner is often the only time the family sits still, all in the same room at the same time.

Why then did Ontario Hydro choose Sunday morning to disrupt our lives and spoil traditional Sunday dinners?

Lit a candle

Sunday morning church service is another tradition. This week, Sister Thérèse Lafontaine deserves credit for lighting a candle rather than cursing the darkness.

When notified of the power outage, Sister Thérèse, organist at St. Lawrence parish, realized music would be missed at mass.

Courtesy of Melody Music, the resourceful nun got her hands on a battery-operated keyboard and those same hands provided lovely accompaniment to the hymns.

Well done, Sister Thérèse.

* * *

Hazel MacDonald, campaign chairman for the area Heart Foundation, is urgently seeking volunteers for the February canvass. Last year's successful campaign raised over $5,000. Mrs. MacDonald can be contacted at 525-3561 or 938-8933.

* * *

St. Andrew's Presbyterian Church in South Lancaster is hosting its annual bazaar on Sat., Nov. 28 from 1:30-4 p.m. The event's theme, "Christmas in Grandma's Time" will be reflected in the displays. Crafts, knitting and sewing, a Granny's Pantry and baked goods will be available. Afternoon tea will be held.

Don Prowse, who served the Lancaster detachment of the Ontario Provincial Police for many years, is recovering from a recent triple bypass operation, performed by noted Ottawa heart surgeon, Wilbur Keon. Dr. Keon is a familiar name to many Glengarrians, and he is featured in the current issue of *MacLean's* magazine.

Not too long ago, Don and Heather Prowse relocated to Curry Hill. Daughter Lana is studying at the University of Western Ontario and Donna is a Grade 13 student at Char-Lan High.

* * *

Congratulations to Margaret and George Osborne who celebrated their 54th wedding anniversary on Sunday, Nov. 22.

Bookmobile route

The Bookmobile will make its rounds in the Glengarry area on Dec. 7, 8 and 11.

On Dec. 7, it will stop at: Creg Quay, 9:30-9:50 a.m., Curry Hill, 10:10-10:40 a.m., Bainsville, 10:50-11:10 a.m., North Lancaster, 11:25-11:55 a.m., Glen Norman, 1:15-1:30 p.m., Green Valley, 1:45-2:05 p.m., St. Raphael's, 2:15-2:25 p.m., McCuaig's Corners, 2:30-2:40 p.m. and Tyotown Rd., 3:15-3:30 p.m.

On Dec. 8, Monkland residents can choose books from 11:40 to noon, in Apple Hill from 1:15-1:30 p.m., in Martintown from 1:40-2 p.m., Glenbrook from 2:15-2:25 p.m. and in Glendale from 2:35-2:50 p.m.

The next trip through Glengarry will take place Dec. 10. The Bookmobile will stop in Glen Robertson from 9:30-10 a.m., Glen Sandfield from 10:10-10:30 a.m., Lochiel from 10:45-11:15 a.m., McCrimmons Corners from 11:30-11:45 a.m., Dunvegan from 1-1:25 p.m. and in Greenfield from 1:40-2 p.m.

Achievement Night planned

AG COLUMN
Glen J. Smith, Ag. Rep.

Understanding your farm corporation

A seminar is planned for Jan. 26 to give farm families who have incorporated or are planning to incorporate, a better understanding of the business structure under which they will operate. The seminar will take place at the OMAF in Avonmore from 9:30 a.m. to 3:30 p.m. There will be a registration fee of $15 per person and lunch will be provided for a small fee. Registration forms and brochures are available at the agricultural office.

Reducing days to market

A seminar for pork producers, "Reducing days to market" will be held on Tues., Dec. 8 from 9:30 a.m. to 3 p.m. at the W. B. George Conference Room, KCAT. Topics to be covered include things we should know, the influence of environment and facilities, the place for genetics, the role of the health system, the impact of feed management and the cost and benefit of good management.

There is a registration fee of $20 per person or $30 per couple. Preregistration is required before Nov. 25. Registration forms and details of the program are available at the ag office.

A 4-H banquet will be held Nov. 26 at 7:30 p.m. at the Bonnie Glen. There will be a fire benefit dance on Nov. 27 at the Bonnie Glen for Gerard Smits; the annual Glengarry Plowmen's meeting will take place Dec. 2 at 8 p.m. at the OMAF boardroom; the Glengarry Holstein Club annual meeting will be held Dec. 9 at 10:30 a.m. at the Kirk Hill United Church and on Dec. 16 at 10:30 a.m., the Glengarry Soil and Crop Improvement annual meeting will take place at the Bonnie Glen.

Young farmer business symposium

Are you interested in better informing yourself about farm business management? An opportunity exists for men and women from ages 18 to 35 to gain up-to-date information on farm financial management at the Young Farmer Business Symposium, to be held in Barrie, Ont. Feb. 1 to 4, 1988. The seminars and discussions will focus on topics such as risk management, dealing with financial institutions, family law reform, farm business structures and farm management strategies.

The $140 registration fee for the four-day symposium includes accommodations and meals. The Ministry of Agriculture and Food will also assist with travel costs.

Glengarry County may send one delegate. Interested individuals should contact this office for application forms. The deadline is Dec. 18.

Our Classifieds works for you!



Dominique Lafleur
Proprietor

Upholstery Barn
bring an old pal back to life with a new suit

Our re-upholstery service includes:
- Stripping off old fabric.
- Re-padding frame.
- Tightening frame where required.
- Replacing worn-out webbing.
- Touch-up of minor scratches on wood trim.
- Replacing dust cover under base.
- Regular armcaps where suitable at no extra charge.

We now offer a furniture stripping service to complete the upholstering line

TISSUS MICHELINE FABRICS
Open Monday to Friday 9 a.m. - 5:30 p.m. Saturday 9 a.m. - 5 p.m.
46 Main St. N., Alexandria 525-4399

The Pop Shoppe
BUY ANY CASE

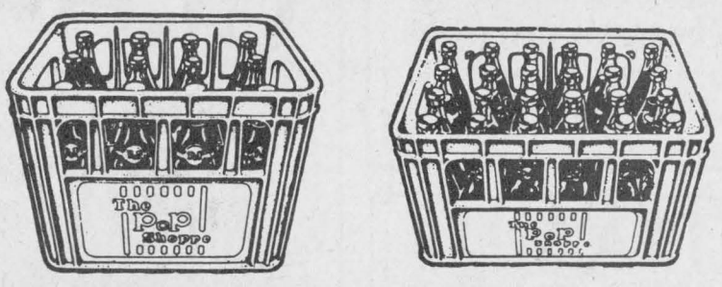

12 X 850 ML or 24 X 300 ML

$3.99 per case PLUS DEPOSIT
SALE ENDS NOV. 28/87

AT PARTICIPATING DEALERS

LEFEBVRE'S DISCOUNT FOODS

COUPON — One case per coupon
ANY SIZE CASE $3.99 per case PLUS DEP
AT YOUR PARTICIPATING DEALER
VALID ONLY ON REG. PRICE POP
VALID ONLY DURING DEC.-1987
The Pop Shoppe

COUPON — One case per coupon
ANY SIZE CASE $3.99 per case PLUS DEP.
AT YOUR PARTICIPATING DEALER
VALID ONLY ON REG. PRICE POP
VALID ONLY DURING JAN.-1988
The Pop Shoppe 47-1c

CHRISTMAS IS A MOVING EXPERIENCE
DOWNTOWN
ENTER OUR DOWNTOWN COUNTDOWN
$1,000.00 TO BE DRAWN NOV. 27th
ASK FOR FREE PARKING STAMPS

Come and Meet Your Friends In The Stores—On The Streets And Now . . . In The Windows

As Many Downtown Stores Participate In the Special Animated Window Displays

OVER 60 FAVORITE CHARACTERS

Including—Santa, Rudoph, Clowns, Pandas, Angels and a few surprises too!

All On Display In The Windows
47-1c

Bring The Kids!
Great Gift Ideas
We'll See You There

GREAT GIFT IDEAS
A WIDE SELECTION TO SUIT EVERY BUDGET.
Cornwall **DOWNTOWN**
"IN THE CENTRE OF EVERYTHING"

Sat. Nov. 28 — WWF — The Forum Montreal
MONTREAL CANADIANS
NHL home games at the Forum
Sat., Dec. 5, L.A.; Sat., Dec. 12 Detroit; Sat., Dec. 19, Buffalo
Sat., Dec. 5 — YES — Ottawa Civic Centre
NUTCRACKER
Dec. 8 - 13, NAC, Ottawa
NCAA BASKETBALL
Sun. Jan. 24, Carrier-Dome, Syracus
Syracuse vs Georgetown
TICKETRUNNER
(613) 937-0601
P.O. Box 132 Cornwall, Ont. K6H 5S7
Open Monday to Friday 10 to 10
Keepiton 1050YBG Great AM Radio
47-1c
Listen to "What's Happening?"
Daily at 9:37 a.m., 12:18 and 5:37 p.m.

CLASSIFIED ADVERTISING

Coming Events

MAXVILLE Anglican Church Women Christmas bazaar, luncheon and bake sale, Saturday, Nov. 28, from 11 a.m. to 2 p.m. All welcome. 47-1p

CHRISTMAS craft and bake sale, Monkland Recreation Centre, Saturday, Nov. 28, open at 10 a.m. Free admission. 47-1p

The Children of
Aldema & Anna Menard
invite you to share
in the celebration of their parents
50th Wedding Anniversary
in Alexandria
SAT., NOV. 28th
9:00 p.m.
Music by:
Johnny Brunet
Lunch Served
Everyone Welcome
For more information
Tel. 525-3851
46-2p

St. Martin of Tours
Parishioners
of
Glen Robertson
invite you to their
CHRISTMAS
BAZAAR & TEA
Saturday, Nov. 28
from 1 p.m. to 4 p.m.
Christmas
decorations
plus
many handicrafts
47-1p

MARTINTOWN COMMUNITY CENTRE

Bingo
Wednesday, December 2
8 p.m.
* * *
Martintown Fire Department
Christmas Dance
Saturday, Dec. 5
Everyone Welcome
Banquet hall available
for rental
Tel. 528-4801
or 931-2069
47-1c

Church Services

LOCHIEL REFORMED
PRESBYTERIAN
CHURCH
Lord's Day Service
11 a.m. and 8 p.m.
Bible School 10 a.m.
Wednesday 8 p.m.
Prayer & Bible Study
Tel. 874-2989 40-tf

UNITED CHURCH
OF CANADA
Services of Worship
SUNDAY, NOV. 29
Communion Sunday
Alexandria — 9:30 a.m.
Dalhousie Mills — 11:15 a.m.
Glen Sandfield — 10 a.m.
East Hawkesbury — 11:00 a.m.
Rev. Colin and
Rev. Pat MacDonald
525-2858 47-1c

Alexandria
Alliance Church
SUNDAY
9:45 a.m., Sunday School
11 a.m., Morning Worship
Harmony Glen School
Kincardine Street
WEDNESDAY, 8 p.m.
Prayer Meeting and Bible Study
23 Kenyon St. W.
A warm welcome awaits you
Pastor Tom Felts
525-4899 22-tf
Christian & Missionary Alliance Church

THE ANGLICAN CHURCH
OF CANADA
ST. JOHN THE EVANGELIST
Lancaster, Ontario
(In Glengarry Provincial Park off South Service Road)
SUNDAYS
9:15 a.m. - Holy Eucharist
Sunday School & Nursery
THURSDAYS
10:00 a.m. - Holy Eucharist & Bible Study
Rector: The Rev. Roger Steinke
Ass't Priest: The Rev. Peter Crosby
ALEXANDRIA, ONT
(In the Winter Chapel at St. Finnan's Cathedral
Sundays at 7:30 p.m.
HOLY EUCHARIST
41-tf

Coming Events

OPEN house for Mary Kay Cosmetics, on Wednesday, Nov. 25 at Glen Sandfield Hall from 8 until 10 p.m. Displays! Door prizes! Lunch! Everyone welcome. See you then! Your beauty consultant, Leona Fraser (674-5552). 46-2p

UNITARIAN
FELLOWSHIP
Martintown
7:30 p.m.,
Sat., Nov. 29
Martintown Public School,
528-4568, 527-2829
"Women for the Survival
of Agriculture"
Lorraine Lapointe, speaking
Public invited.
47-1c

MIXED PARTY
in honor of
KAREN GADBOIS
daughter of
Mr. and Mrs. Percy Gadbois
and
HERBIE AITKEN
son of Mr. and Mrs. Kenneth Aitken
SATURDAY, NOV. 28, 1987
in Glen Walter
9 p.m. — 1 a.m.
Music — Country Playboys
For more information Tel. 931-2682
or 931-1492. Lunch served
46-2p

CHARLOTTENBURGH
RECREATION CENTRE
* * *
BINGO
Every Tuesday
8 p.m.
Jackpot $500
Everyone welcome
* * *
Old Timers
Hockey Tournament
Dec. 3, 4 & 5
Hospitality Room
Everyone Welcome
Good Hall Rental Dates Available
347-2411
47-1c

MAXVILLE & DISTRICT
SPORTS COMPLEX
OSIE F. VILLENEUVE ARENA
* * *
SD&G Broomball League
Every Sunday
8 a.m. to 4 p.m.
* * *
Aerobic Classes
"Workouts that work"
with
Susan Cloutier
Every
Tuesday & Thursday
7:30 p.m. - 8:30 p.m.
Join the fun
* * *
PUBLIC SKATING
Saturdays
7 p.m. to 8:30 p.m.
Mondays & Wednesdays
3:30 p.m. to 5 p.m.
SHINNY
Tuesdays & Thursdays
3:30 p.m. to 5 p.m.
* * *
For information concerning
our banquet hall facilities
for weddings, mixed parties
social gatherings, business
meetings, etc., please call
527-5659
Let our experienced staff assist you with catering and entertainment suggestions
47-1c

GLENGARRY
SPORTS PALACE
Tel. 525-3600
THURSDAY, NOVEMBER 26
BINGO
8:00 p.m.
Jackpot $1,200
in 5 numbers
11 regular games at $25
3 regular games at $50
6 specials 50/50
Up to Christmas
Specials Guaranteed
Minimum $100
1 Winner - Take-All
Proceeds to Jr. B Glens
Hockey Team
Note: Bingo played
on hard cards using chips
MINIMUM CHARGE $1.00
Reg. Cards 7 for $1.00
15 Cards for $2.00
Specials 7 for $1.00
15 Cards for $2.00
* * *
SUNDAY BINGO
Sunday, November 29
Starts 7:30 p.m.
14 games at $25
1 game at $250
6 games at 50/50
1 Winner Takes All
Proceeds go to the
Alexandria Figure
Skating Club
47-1c

Coming Events

THE Prescott-Glengarry L.O.L. county meeting will be held will be held at Vankleek Hill on Saturday, December 5, at 1 p.m.47-1p

PSYCHIC READINGS
Keith Atkinson
Special arrangements have
been made to have this
outstanding psychic
available for readings at
DUNVEGAN
NOVEMBER 28, 1987
Readings by appointment only
CALL 527-4048
47-1p

MARY KAY OPEN HOUSE
Free Facials
Xmas products
New Fall Glamor
Free draw
on
Saturday, November 28
from
9 to 5
at the
Talk of the Town Store
Main Street
Lancaster 47-1c

WEDDING RECEPTION
in honor of
CAROLYN
daughter of
Robert & Lorraine Cadieux
(née Quesnel)
and
BARTLEY
son of
Sandra Edmonds & Robert Bateman
SAT., NOV. 28
8:30 p.m.
McDonnell's Inn
Music by D.J.
Light lunch served.
Everyone Welcome
47-1p

Glengarry
Old Time Fiddlers Association
Christmas Dinner and Dance
Saturday, December 5,
7 p.m.
Bonnie Glen, Hwy. 43
Orchestra - Mostly Country
Dinner Dance $13 each
Dance only $6 each
Lunch included
Dinner tickets must be purchased
before Dec. 1st
Dinner Tickets available from
Bev MacQueen 524-5591
Audrey McIntosh 527-2089
Sherrill Trottier 525-1521
or 525-4009
Draw for Violin & case to take place
Sat. Dec. 5th. Draw Tickets available
from G.O.T.F. members
45-4c

Coming Events

GOOD used toys, music and Christian literature will be available at the Christmas Gift and Bake Sale on Saturday, Dec. 5 at Knox Church, Lancaster. The doors open at 10 and refreshments will be available all day. 47-1p

EUCHRE at Laggan Public School Thursday, December 3 at 8 p.m. Everyone welcome. 47-1c

ANNUAL CHRISTMAS
TEA and BAZAAR
Sponsored by
St. Finnan's Parish
will be held on
Sunday, November 29
at the
Alexander Hall
from 2 p.m. to 4 p.m.
Everyone Welcome
47-1p

FRATERNITE
ALEXANDRIA INC.
BINGO
FRIDAY, NOV 27
at 7:30 p.m.
JACKPOT $600
in 5 numbers
* * *
Card Party
THURS., NOV. 26
8 p.m.
Lunch and Prizes
Everyone Welcome
* * *
Physical Fitness
Every Monday 1:30 p.m.
* * * 47-1c

BONNIE GLEN
525-2646 or 525-3078
THURSDAY, NOVEMBER 26
4-H Club annual banquet and dance.

FRIDAY, NOVEMBER 27
Benefit dance for Gerard and David Smits

SATURDAY, NOVEMBER 28
GTL Christmas Party
Invitation only

SATURDAY, DECEMBER 5
Old Time Fiddler's Annual Christmas Party and Dance. Refer to ad in coming events.

Don't be disappointed
BOOK YOUR
CHRISTMAS and
NEW YEAR'S PARTIES
NOW
Still a few good dates available
47-1c

ANNUAL CHRISTMAS
SUPER BINGO
Sacred Heart Parish Hall
Alexandria, Ontario
SUNDAY, NOV. 29th
at 8 p.m.
15 Regular Games ..... 1 Turkey
4 Specials ..... 1 Hog
2 Specials ..... 1/4 of Beef
10 Door Prizes ..... 1 Turkey
Consolation Prize ..... 1 Chicken
BINGO FANS: Come one, come all, and take a chance at winning your Meat Supplies for Christmas!
Permit: #562379 47-1c

THIS FRIDAY!!!
REVIVAL OF GLENGARRY'S
Traditional St. Andrew's Concert
Friday, November 27 at 8:00 p.m.
at
G.D.H.S./E.S.R.G. Auditorium
Entertainment by
Glengarry Pipe Band, MacCulloch Dancers, King Step Dancers, Violin Music by The Glengarry Strathspey and Reel Society, and The Lochiel Strings, Also The Brigadoons and vocalists Rev. Colin MacDonald, Alexander School Singers, Sine (Sheena) McKenna, Fiona Fraser, The Singing Farmers, Milton MacDonald, J.P. Touchette and Brian McDonell.
Tickets—$5; Seniors and Students—$3
and available from
Priest's Mill; Danskin's (Alexandria and Maxville); Clansman Shop, Cornwall; Sangster's Store, Bainsville; Talk of the Town, Lancaster; Clare's Flower Shop, Vankleek Hill.
Ample Parking at back of school
Entry by Rear or Green House Door
Under the auspices of
The Glengarry Highland Society
47-1c

Cards of Thanks

LACOMBE — I would like to thank my relatives, friends and neighbors for visits, gifts, flowers and cards while I was in the Glengarry Memorial Hospital. A special thank you to Drs. Jaggassar and Bates and the nursing staff. Your kindness and thoughtfulness were greatly appreciated.
—Rita Lacombe. 47-1p

Coming Events

CARD party organized by "Les Fermieres AFO" of Alexandria at the Sacred Heart Parish Hall on Wed., Nov. 25 at 8 p.m. Everyone welcome. There will be prizes and lunch.46-2p

CHANGE of command ceremony for 379 Air Cadet Sqn. Thursday, December 3 at GDHS at 7 p.m. to 8 p.m. No public reception afterwards. 47-1p

BENEFIT DANCE
FRIDAY, NOVEMBER 27
for
GERARD & DAVID SMITS
(who lost their barn to fire)
to be held at the
BONNIE GLEN
at 9 p.m.
Music by Edelweiss
Donations will be accepted at the door
Lunch Served
Everyone Welcome
Donations are being accepted in Lancaster at the Bank of Montreal, Munro Feed and Farm Supply, and V&H Equipment. In Alexandria, donations can be made at the Co-op, in Bainsville at Sangsters and Sons and at Wilfrid Major Feeds in North Lancaster and the Royal Bank, Alexandria, Ont.
45&47n/c

15th ANNIVERSARY
OPEN HOUSE
Yes, after 15 years of business we cordially invite all our friends and customers to join us for refreshments and to meet company reps and fellow farmers from neighboring communities.
FRIDAY, NOV. 27
at our showroom
TROTTIER
Farm Equipment Ltd.
Hwy. 43, Alexandria
525-1320
46-2c

Rev. Denis Vaillancourt and the Parishioners of St-Paul in Dalkeith invite you and your friends to their annual Christmas Bingo
November 29th, 1987
at 7:30 p.m.
in St-Paul's Hall in Dalkeith
Admission $2 Bingo cards: 7 for $1
PRIZES: 10 regular games ..... 1 turkey (12-14 lb)
4 special games 50/50
2 special games ..... 1/2 hog
1 game ..... WINNER TAKES ALL
consolation prize ..... 1 chicken
EVERYONE WELCOME
46-2c

Cards of Thanks

MASSIA — Our sincere thanks to friends and relatives for mass cards and messages of sympathy during our recent bereavement in the death of a dear husband and father, John Massia. Special thanks to Doctors Nadeau and Varma, nurses and aides.
—The Massia family. 47-1p

Entertainment

COMMERCIAL
TAVERN & LOUNGE
presents
LIVE ENTERTAINMENT
with
GOOD COMPANY
FRI., NOV. 27 and SAT., NOV. 28
Main St., Lancaster
47-1c

CHEZ PAUL
Dalhousie, Que.
Rock'n Roll
Dance
EVERY FRIDAY NIGHT
Music by Jake at Work
9 p.m. - 1:30 a.m.

ST. EUGENE
HOTEL
St. Eugene, Ontario
FRIDAY and SATURDAY
NOVEMBER 27 and 28
CLAUDE QUAN
& The Country Pals
Country & Western
Everyone Welcome

Coming Events

Annual Dutch-Canadian
St. Nicholaas Children's Party
SATURDAY, DEC. 5, 1-3 p.m.
The Alexander School, Alexandria
Games, Songs, Treats,
Visit from Sinterklaas
and the Black Peters
Special Refreshments
Everyone is welcome
who wishes to celebrate St. Nicholas
in the Dutch Tradition
including Parents, Grandparents,
Uncles, & Aunts, etc.
Free Admission,
small donation if you like
For information call
Johanna Peters 347-2295
Annemarie van Sleeuwen 347-2518
Jeannette van de Burg 347-2519
47-2p

CLASSIFIED

Only $3.30

(20 words)
2nd week 50¢ less
RATES

General Classified—$3.30 for 20 words, plus .10 for each additional word.

Births, Found, Weddings, Engagements, Graduations, Anniversaries (25th, 50th and over) will be accepted free, with picture.

Classified Display—37¢ per agate line. We reserve the right to place all advertising under the appropriate classifications.

Box Numbers—$5.00 per week (includes Box), c/o The Glengarry News, Box 10, Alexandria, Ontario K0C 1A0.

Deadline for advertising: Monday, 3 p.m.

ALL ADS MUST BE PAID FOR IN ADVANCE

Cards of Thanks

LEVERT — I would like to express my sincere thanks to St. Raphael's Choir for organizing a retirement party for my years with them. I enjoyed being with you all.
—Many thanks, Rodolphe Levert. 47-1p

ROBINSON — We would like to thank friends and relatives for their kindness and expressions of sympathy during the recent loss of our mother, Mrs. Annie Robinson. Special thanks to Father Denis Vaillancourt. It was deeply appreciated.
—The Robinson family. 47-1p

GARREAU — We would like to thank friends, neighbors and relatives for making our wedding reception such a memorable occasion.
—Linda and Gilles. 47-1p

JACOBS — The family of the late Emma (McDonald) Jacobs would like to thank relatives and friends for visits to the funeral home, masses, flowers and cards of sympathy. Special thanks goes to the staff of the fourth floor north at the Hotel Dieu Hospital and the palliative care nurses for the special care they gave her. Also thanks goes to Dr. Conway and Dr. MacLean; Fr. Villeneuve, Fr. Charles MacDonald, St. Raphael's choir, the Catholic Women's League and Ron Munro. Special thanks to all the ladies who brought food to the home. Your acts of kindness have been a comfort to us during this time of grief. 47-1p

MacLEOD — We wish to express our most sincere thanks and appreciation to relatives, friends and neighbors for their many acts of kindness extended to us during our recent bereavement in the loss of a loving father, grandfather and brother, Cameron. The messages of sympathy, visits to the funeral home, cards, floral tributes, contributions to the various memorial funds and donations of food were greatly appreciated. Special thanks to the Munro Funeral Home, Rev. Gordon Fresque, Angus MacQueen, choir of Kenyon Presbyterian Church, Elizabeth Stewart, Dorothy Fresque, Audrey MacQ. McIntosh and the ladies who served the delicious lunch. These many kind and generous acts will always be remembered.
—The MacLeod family. 47-1p

VAILLANCOURT — The family of the late Mélina Vaillancourt wish to express heartfelt thanks to relatives and friends who visited the Co-op Funeral Home, sent floral tributes and masses and brought food. A special thank you to Rev. Gérald Poirier, Rev. Claude Thibault, Rev. Roger Desrosiers and also Rev. Thomas Villeneuve. Your kindness will always be remembered.
—The Vaillancourt family. 47-1p

ROTH — We wish to thank everyone for telephone calls, gifts, cards and the beautiful certificates received on the occasion of our golden anniversary.
—Peter and Eleanore Roth,
Glen Robertson. 47-1p

Births

SÉGUIN — Luc and Celine (Levac) are pleased to announce the birth of their first child, Philippe, born at the Riverside Hospital, Ottawa, Saturday, November 14, 1987. First grandchild for Mr. and Mrs. Rejean Levac, St. Bernardin and Mr. and Mrs. Fern Séguin, Alexandria.

Deaths

McArthur Bros. & MacNeil Ltd.

COPAS—Graham at the Ottawa Civic Hospital on Sunday, November 22, 1987 in his 78th year. Graham Copas of 1209 Osborne Avenue, Cornwall. Beloved husband of the late Winifred Margaret (nee Brewer). Dear father of Ross Copas of Cornwall and Elizabeth, Mrs. Del Wolfe, of Edmonton, Alberta. Dear brother of Betty, Mrs. Ivan MacDonald, of Cornwall and Jean, Mrs. Jack Tackaberry, of Saskatoon, Saskatchewan. Mr. Copas is predeceased by two sisters, Eleanor Smith and Dorothea Law. He will be sadly missed by eight grandchildren and one great grandchild. The family of the late Mr. Copas will receive friends at McArthur Bros. and MacNeil Ltd. Funeral Home, 428 Second Street East, Cornwall on Tuesday and Wednesday from 2 to 4 p.m. and 7 to 9 p.m. Funeral services will be held at Trinity Anglican Church, Cornwall on Thursday, November 26, 1987 at 11 a.m. Father Shane Parker officiating. Interment in St. Andrew's Presbyterian Church Cemetery, South Lancaster. As expressions of sympathy memorial donations to the Eastern Counties Lung Association would be greatly appreciated by the family. 47-1c

Lost—Found

TWO bicycles have been found in the Martintown area and Lancaster OPP is requesting the owners contact them. A 12-speed Mountain bike and a 10-speed Girl Racer were found west of Martintown and the owners can contact the police at 347-2449. 47-n/c

LOST: male cat, about 1 year old, looks like a tiger, family pet. Tel. 525-4393. 47-1p

LOST: German Shepherd-Lab mix, male, approximately 2 years old, 3rd of Kenyon area. Tel. 525-1668 after 5 p.m. 47-1p



LOST DOG
REWARD $100.00
Lost
McConnell & Montreal Rd.,
Sept. 27th
ANIMAL LOVERS
I am an old spinster. Please return dog. She is my little girl. She is like my child. I wouldn't want anyone to hurt her. I would like her to die with me in her old age.
L. Long
Tel. 932-1430, 347-2028 after 6 p.m. 47-1p

In Memoriam

BUCHAN — In loving memory of a dear son and brother, Sargent Donald Garth, who was killed November 17, 1982.
Deep in our hearts there's a picture,
More precious than silver or gold,
'Tis a picture of a dear son and brother,
Whose memory will never grow old.
—Always remembered by mother, sister and brothers. 47-1p

LEGER — In loving remembrance of my dear parents, Mr. and Mrs. Alfred Leger, sisters Irene and Blanche, brothers Leo and Jean Paul and husband Eldege Viau.
God has you all in his keeping,
I have you all in my heart.
—Lovingly remembered by daughter, sister and wife, Rita S. Viau-Décoste,
Cornwall, Ont. 47-1p

DESJARDINS — In loving memory of a dear wife Alice who passed away Dec. 2, 1984.
From the hospital bed to heavenly rest,
God took you home to be his guest
One sad and lonely winter day.
It broke my heart to lose you Alice
But you did not go alone dear
For a part of me went with you
The day God called you home.
—Lovingly remembered by husband,
Wellington. 47-1p

DESJARDINS — In loving memory of a dear mother, mother-in-law and grandmother, Alice, who passed away December 2, 1984.
If tears could build a stairway
And memories build a lane
I'd walk all the way to heaven
To bring you back again.
So many times I missed you
So many times I've cried,
If love alone could have saved you
You never would have left us.
So you who have a mother,
Love her while you may,
You'll never know her value
Till she's gone away.
—Lovingly remembered by daughter Alice, son-in-law Marcel and grandsons Nicko and Yanik. 47-1p

MacEWEN — In loving memory of Alexander Vincent who passed away November 29, 1978.
No space of time, no lapse of years
Can dim the treasured past,
A loving memory keeps it dear,
Affection holds it fast.
—Always remembered, Pearl and family. 47-1p

Articles for Sale

IMITATION fireplace, AM-FM stereo with 8 track and cassette combined. Tel. 525-1197. 47-2p

BROWN leather coat, 3/4 length, zip-out, furlined, size 38, excellent condition. Call 525-3343 at noon 11 to 1 p.m. or 4-7 p.m. 47-2p

6 rifles, circa 1892-1935 Cals. 22s 25 32 R.F. Would consider trade for larger Cal. rifle older Winchester preferred. Tel. 347-3393. 47-2p

CUSTOM built reach-in cooler, inside dimensions 20x56x64 inches, 4 doors, front beige arborite, fan coil evaporator w. expansion valve, 4 shelves, 1/3 h.p. commercial compressor unit, 110 v., $400. For information call (613) 674-2046. 47-2p

ELECTRONIC organ, made by Thomas Organ Co. model: Californian 262, upper and lower keyboards, c/w rhythm sections, quick-play organ course and books, walnut, excellent condition, $1,800 firm. Tel. 674-2046. 47-2p

2 sofas, one colonial floral pattern harvest colors, other contemporary. Tel. 347-7177 after 5 p.m. 47-1p

COOK stove, woodburning, very good condition. Best offer. Tel. 525-4598. 47-1p

TRUCK cap, will fit full size pickup, and truck rails. Tel. 874-2774. 47-2p

ELECTRIC wheelchair for sale, new batteries, good condition. Tel. 525-3514 evenings. 46-2p

GAS TANKS
For
Cars and light Trucks
Reconditioned with
Lifetime Warranty
Available now at
ASP
431 Main St., South
Alexandria
525-3620
40-tf

ROBERT'S RENTAL
SURPLUS SALE
- Tillers
- 3 pth post hold digger - *$375*
- Oil construction heater
- 14 h.p. Ford tractor with ACC *$3200*
- Jumping Jack Compactor in good working order - *$500*
- 14'' electric Cutt-off saw warranty, *$289*
- New 20' × 30' tarp - *$90*
- Commercial ceiling fan 56'' - *$45*
- 3M 107 Photocopier - *$75*
- Prefab stainless chimney, 7'' by 7' complete with all accessories *$125*

325 Main St., Alexandria
525-2807
43-tf

WHITE PINE
LUMBER
Rough and Dressed
Quality Pine
Solid Pine Doors,
Panelling and Mouldings
(non jointed)
Top quality kiln dried
hardwood oak, birch,
maple and cherry
Select cedar panelling
and decking
Ken Alexander
525-3040
34-tf

Articles for Sale

MILK cans, we buy and sell. Please call after 6 p.m., Tel. 527-2867. 42-10c

PLYWOOD super specials, 4'x8' spruce, 3/8'' $11.99, 1/2'' fir $15.79, 5/8'' spruce tongue and groove $19.85, 3/4'' $23.20; aspenite 7/16'' $6.95, Venmar air exchanger available. Tel. 613-764-2876. 42-tf

COMPTOIRE Populaire has for sale, furniture, box stoves, skates, skis, footwear, winter clothing, fabrics, curtains, handmade wool articles; will do alterations at 100 St. James St., Alexandria, Tel. 525-3445. 43-9p

THIS Christmas give the child in your life the gift to last a lifetime — a university scholarship of Canada registered education savings plan — for as little as $9.05 a month. For information — 931-1821 or 527-5248. 45-4p

LIVING room set, sofa loveseat, chair and ottoman, 2 end tables, coffee table, glass tops and two lamps, 2 yrs. old, $800 firm. Tel. 525-3260. 46-2c

YAMAHA cassette deck for sale, asking $125. Tel. 525-1561. 46-3p

WANTED medium size chest freezer, good working order. Tel. 527-2617 evenings and weekends. 46-2p

ARMY-SURPLUS: genuine Canadian Armed-Forces extreme cold-weather clothing and footwear. Combat fatigues and boots, also steel-toe boots. We also buy and sell guaranteed car and light truck tires. Glengarry Surplus, three miles west of Fassifern corner, Dornie side road. Open seven days until sundown. Tel. 525-3864. 46-2p

NEW indoor flea market. Every Sunday antiques, arts and crafts, furniture and numerous varied articles. #71 Route 148 Whisselltown, 1 mile south of Lachute. Welcome vendors. 1-514-562-1122. 46-2p

FOR sale: Roxton maple dining room set (oval table and 6 chairs); Ibanez flat top guitar with hard shell case (like new); snowmobile sleigh; 2 electric baseboard heaters (8 ft.). Tel. 525-2896. 46-3p

SINGLE bed for sale with side rails, suitable for 1 1/2-yr.-old and up; carriage/stroller; also stereo system. Call after 4:30 p.m., 525-3730. 46-2p

FUR coat and matching hat; grey winter coat, like new, size 12. Tel. 525-4659. 47-2p

MAKE YOUR
OWN
BEER & WINE
Complete Kit
We Make
PHOTOCOPIES
WINEMAKERS
CORNER INC.
54 Main St., Alexandria
525-4077
29-tf

Real Estate

Articles for Sale

HOUSE kits. All the building materials for a house 26x42, 3 bedrooms, kitchen, bath, dining and living room, 2x6 framing, 6'' wool, all the exterior vinyl siding, windows and doors, etc., also for as low as $12,400. Other kits available. D. N. Racine Inc., Athelstan, P.Q., J0S 1A0, Tel. 514-264-5533 or 5370.3-tf

STEREO for sale including stand am/fm receiver turntable, 2 speakers. Also sofa chair and 2 matching lamps. Will sell separately or best offer for lot. Tel. 525-4777. 47-2p

BATHTUBS
5 ft. slightly damaged
steel tubs for sale
in white, bone & grey
$25.00 to 60.00 each
Call 514-269-2805
After 5:00 p.m.
46-2p

Reconditioned &
Used Vacuums for sale
All Makes and Models
We repair all makes of sewing
machines and vacuums
Fast Service
Also Custom Framing
Call 525-4077
54 Main St., Alexandria

Real Estate

Articles for Sale

ELECTRIC range for sale, white, 30'' GE; also freezer, 12 sq. ft. Both in perfect condition. Call between 6 and 7 p.m., 525-4835. 47-tf

BARGAIN! Yamaha electric organ $300, cost $900 new. Excellent condition. Great Christmas gift. Phone 347-2252 after 5 p.m. 47-2p

26'' console remote color TV; 30'' electric stove; baby carriage converts to stroller and high chair. Tel. 525-2816. 47-2p

Attractive pale gold corduroy
sofa in excellent condition
$300.00
white electric stove 30'' good
operating condition
$100.00
solid wood ladder 23'
$50.00
Tel. 527-2531.
47-1p

''ANSWERING THE CALL''
a new book by Rev. C. H. Dawes, available from Alexandria United Church Women, $15.
Contact:
Carol Baxter
Box 310, Alexandria, Ont.
K0C 1A0
Tel. 525-1939 47-1c

Faced With A
Drinking Problem?
Perhaps Alcoholics
Anonymous Can Help
English ..... (613) 938-1984
Français ..... (613) 632-9221

Real Estate

100-acre hobby farm, 3 miles east of Alexandria on Glen Robertson Road, with 3-bedroom bungalow; a hog barn; 100' machine shed, 40 acres tile drained, approx. 20 acres bush. Tel. 525-2716. 43-8p

WANTED — Land or small farm with good woodlot suitable for development as tree farm, buildings preferred but not essential. Tel. 525-3037. 45-3p

R.R.1 Maxville, new listing, small hobby farm, 4-bedroom house and barn. Asking $54,000. Please call Carson Chisholm salesman Re/Max 938-8100. Residence 937-0201. 45-3c

6-unit apartment for sale, on corner of Elgin and Main Street, recently renovated, income of 23,000 yearly. Tel. 525-1231. 47-3c

Creg Quay
for
retirement
Waterfront
residential environment
Lots fully serviced
to municipal standards
We are building
NOW
for 1988 occupancy
Creg Quay
South Service Road
4 miles east of Lancaster
613-347-2705
46-3c

PRIVATE SALE
Finished basement, all brick exterior

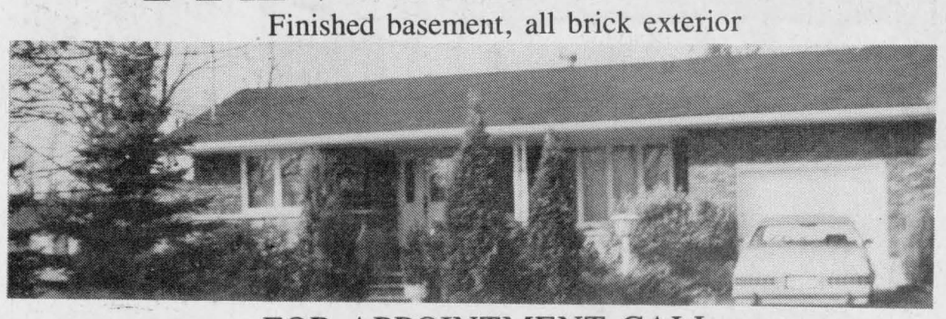

FOR APPOINTMENT CALL
525-3171 or 525-2704
Ask for Marcel



MacMILLAN AND HOWES
REAL ESTATE LTD.
525-3039

Alexandria Office
195 Main St. South

Ewen McLeod 525-2479
Jo-Ann Trottier 525-2010
Howard Broten 525-4597
Hugh Allan McDonald 525-2844

MLS MULTIPLE LISTING SERVICE

realtron

Cornwall Office
933-6524
D. A. MacMillan 931-1198
J. S. Stewart AACI, MAI
Amy Ward 347-2858
Denis Carr 932-7239
Carol Fortier 933-2080
Joe Gunn 938-2868
Lusia Jasiewicz 527-2044
Myrna High 347-2616



HWY. 43 - 3 bedroom home with attached garage. Make us an offer. M.L.S. 7-82.

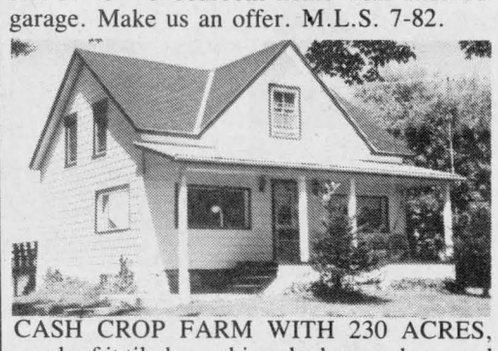

CASH CROP FARM WITH 230 ACRES, much of it tiled, machine shed, corn dryer and storage bins as well as a renovated 2 storey farm house, in Lancaster Township. EXCL. 6-37.



PRICE REDUCED FOR QUICKSALE! Owner will help finance so don't pay rent, call now to view this 2-bedroom maintenance free home in Apple Hill. M.L.S. 7-45.

BE PREPARED FOR SPRING, PURCHASE THE LAND NOW! 50 acres rolling land some bush, 2 wells, completely fenced, Apple Hill area, $30,000. 7-60. 3 lots left in sub-division Summerstown Rd. just north of Hwy. 2, have your pick for $12,000. 7-4; 2.5 acres with good well and Beaudette River at corner of lot. Great view of country. South East of Martintown, $18,000. 7-11; Large lot on Ottawa River, in town with paved road, great view with fishing boating and swimming. 7-75.

BUILDING LOT on McMartin St. in Martintown, river frontage. Only $19,900. M.L.S. 7-38.

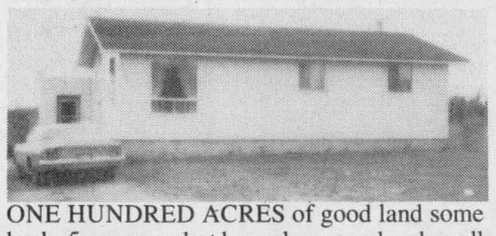

ONE HUNDRED ACRES of good land some bush, 5 room modest bungalow, pond and small barn, 6 acre frontage., $63,000. M.L.S. 6-44



PRICE REDUCED! OWNER SAYS SELL! Must be sold before year end. Duplex 2-two bedroom units with Main Street location. Only $49,900. M.L.S. 7-74.

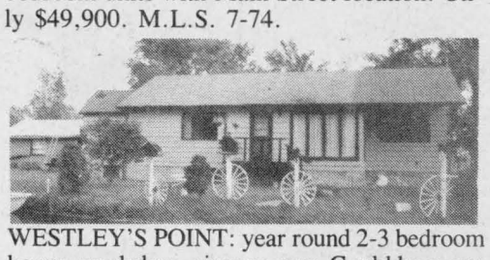

WESTLEY'S POINT: year round 2-3 bedroom home, workshop, river access. Could be yours by Christmas time. Only $59,900. M.L.S.

NOW HERE'S A DEAL: 9.9 treed acres with 638 feet of road frontage. Priced to sell at $9,000. 6-27.

APPROXIMATELY 21 ACRES with 5 acres cleared for building spot, balance mature trees on the 8th of Charlottenburgh. Vendor will hold mortgage with good down payment. 7-40.

THIS HOME HAS CHARACTER, charm only found in an older home. Solid wood doors, wide moulding, hardwood floors. 4 bedrooms, attached garage on extra large lot, Dyer Road. M.L.S. 7-15.

VILLAGE HOME-2 storey brick home on extra large lot, priced to sell $54,900. M.L.S. 7-49.

CURRY HILL—1/2 acre treed building lot backing on Gunn Creek, access to Lake St. Francis. Just listed $19,500.



APPLE HILL: 3 bedroom home completely renovated on a large lot. M.L.S. 7-47.

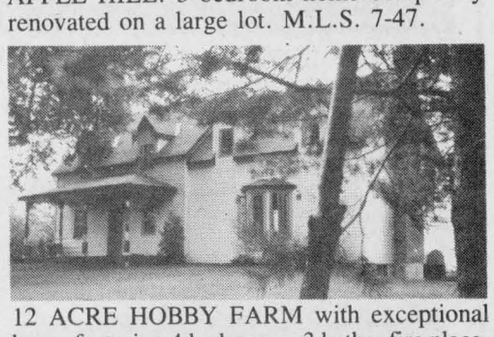

12 ACRE HOBBY FARM with exceptional home featuring 4 bedrooms, 3 baths, fire place, formal dining room, pine cupboards in large kitchen some bush and good barn, priced to sell, call for details. EXCL. 7-25.



VILLAGE OF AVONMORE: two storey building with 2 bedroom apartment on 2nd floor. Great place to have a family business, high ceilings and hardwood floors. Extra lot included, $42,500. M.L.S. 7-22.

CONVENIENCE STORE and gas bar - must be sold. Includes 3 bedroom residence above the store. Call for details. EXCL. 7-9.

NICE ROLLING LAND covered with mostly mature maples bordered at the north end by the Beaudette River. Great spot to build. M.L.S. 6-7

HOBBY FARM 8th Lancaster. Large log home recently renovated maintaining original character, picturesque 82 acres, some bush with Delisle River for one boundary, $81,500. M.L.S. 7-56.

For Sale or To Let

HOUSE for rent, 3-bedroom bungalow in Vankleek Hill, large lot, carport, garden, house partly renovated, $445 monthly. Tel. 534-2688 after 5:30. 47-1p

NEW 3-bedroom bungalow for rent in Green Valley. Tel. 528-4641. 46-3p

For Sale or To Let

FARM for sale or rent with option to buy, new house, electric heat, good buildings, 98 acres, small bush, good location. Reduced to sell. Tel. 632-1077 days, 674-2074 evenings. 47-3p

WAREHOUSE space (600 sq. ft.) for rent. Claude Ouellette, Tel. 525-2132. 42-tf

For Sale or To Let

2 lots south of Alexandria, 53 wide by 123 long; also one lot situated on Lochiel St., 50 ft. by 100 ft. For more information, Tel. 347-3752. 47-2p

For Sale or To Let

3-bedroom brick house for sale on waterfront, 2 miles west Lancaster, Ontario. Owned land, private sale. Will carry mortgage. Phone 613-347-3506. 46-2p

For Sale or To Let

LARGE modern 1-bedroom, close to town, partly furnished, equipped. References required. Adults only please. Tel. 525-3793. Available February 1st, 1988. 44-4p

For sale to let

APPLE Hill — 2-bedroom brick bungalow to rent, electric heat, suitable for working couple. Available Jan. 1, 1988. Tel. 527-5633. 46-3p

Real Estate

Real Estate

SAUVE REAL ESTATE LTD.

Real Estate Broker

39 Main St. N. **525-2940**

OPEN HOUSE
SATURDAY, NOVEMBER 28
1 TO 3 p.m.



Location South Terrace St., Lancaster Village

Come and see this excellent two storey three bedroom home. Large lot 115'×135' with a severance possibility, for an extra lot. Priced at 64,500. M.L.S.

Your host: Liette Ricard for info: call 525-2940
347-2793

47-1c

M. JEAN CAMERON
REAL ESTATE LTD. REALTOR



ATTENTION INVESTORS

Interest rates are coming down, now is the time to buy income property. Consider this commercial building with four commercial spaces and two residential apts at the corner of Main and Lochiel Streets in Alexandria. Gross income of $34,000 with a net of over $30,000. Vendor will assist in financing. M.L.S.

WILLIAMSTOWN AREA, building lot of 6 acres, many good homes in area. M.L.S.

ST. RAPHAELS WEST, 13 acres rolling high land, mature trees, many good building spots. M.L.S.

115 acres bush conc. 1 Charlottenburgh Township on Green Road. All reasonable offers acceptable call Bill. M.L.S.

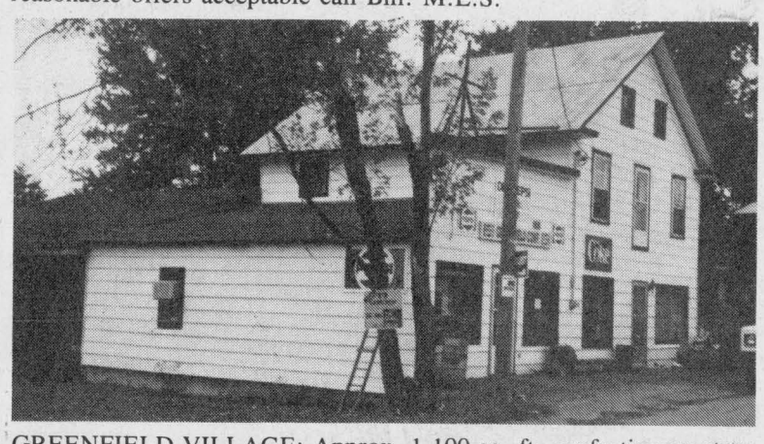

GREENFIELD VILLAGE: Approx. 1,100 sq. ft. confectionery store with 2-storey, 3-bedroom home attached, 200 amp. service, lot 70'×105'. $77,000. M.L.S. Call Bill at office or home.



PINE STREET, LANCASTER, ONTARIO

Cute 1,080 sq. ft. 3-bedroom bungalow on well landscaped 124'x119' lot. Metal roof, vinyl exterior, 200 amp electrical service, baseboard electric heat. Full basement. Subject to land severance. Asking $66,000. Excl. C-823

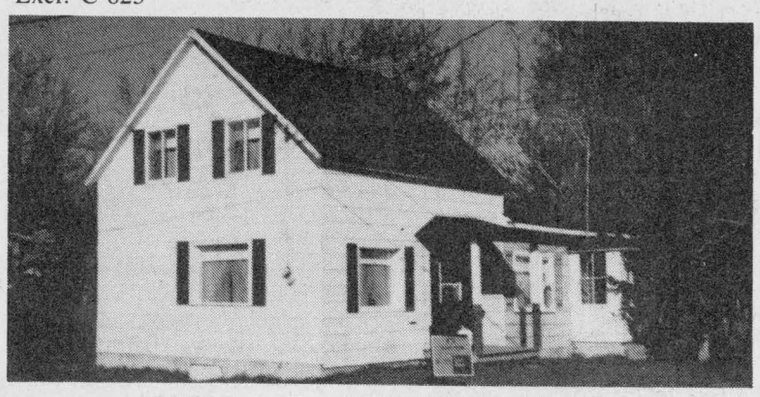

THOMAS ST., LANCASTER VILLAGE

1½-storey, 2 bedrooms, large kitchen and living room, electric heating. Large lot 104'×104'. $42,000. M.L.S.

OFFICE 347-2215

Stan MacIntosh	Bill Wereley	Andy Menard
Williamstown	- Alexandria -	South Lancaster
347-2813	525-2052	347-2522

Independent member of
the Canada Trust Franchise

SAUVE REAL ESTATE LTD.

Real Estate Broker *In Glengarry Since 1962* **39 Main St. North (613) 525-2940**



TOWN OF ALEXANDRIA

Unique! Approx. 165 feet on lakefront with spotless 3-bedroom bungalow, 4th bedroom and large family room in basement, 1½ bathrooms, garage. Call Margaret Mosher for appointment, 525-2940 office, 525-2453 res. 87-250



Margaret Mosher
525-2453

WOODED BUILDING LOTS: Secluded yet close to village and Quebec border for easy commuting to Montreal, $11,500 and $13,500. M.L.S. 87-161



COSY 1½-STOREY on 1.3 acres within 5 miles of Alexandria, barn, apple and lilac trees on quiet country road, $35,000. M.L.S. 87-222

90-ACRE FARM just west of Lancaster Village, 1½-storey, 3-bedroom home, close to Raisin River & Hwy. 401 for commuting to Montreal or Cornwall. Try an offer! 87-250

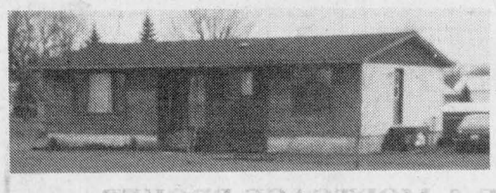

ONLY 1 YEAR OLD, spotless 3-bedroom bungalow, master bedroom ensuite, on 2.7 acres, paved road. Avonmore area. $94,900. M.L.S. 87-249

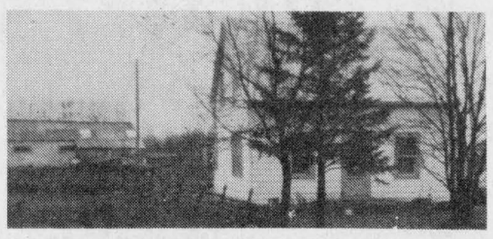

84-ACRE HOBBY FARM with 3-bedroom home, barn, garage, hen house. All on quiet country road in Moose Creek area, $78,000. M.L.S. 87-132

Call Margaret Mosher, 525-2940 office, 525-2453 res.

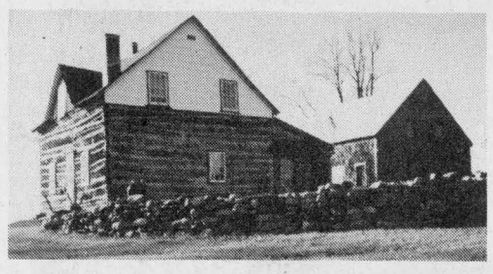

LOOKING FOR A SPECIAL LOG HOUSE? This is yours! 3 bedrooms, fieldstone fireplace, in-ground swimming pool, complete privacy on a lot 324x530. Must be seen! Liette Ricard, 347-2793. (87-254)



Liette Ricard
347-2793



GREEN VALLEY, HOBBY FARM, 14 ACRES, good location, bungalow with attached garage, shed 28x30, well landscaped lot. (87-232) Liette Ricard, 347-2793.

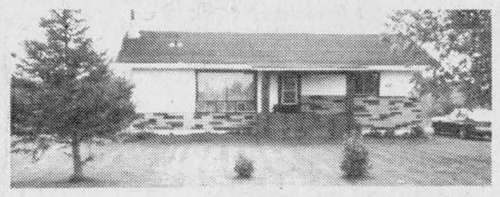

ENJOY COUNTRY! FASSIFERN: Bungalow on a large lot 5 minutes from Alexandria. (87-228)

BUILDING LOTS

WILLIAMSTOWN AREA: 3.21 acres priced to sell at $13,500. Make us an offer. (87-209)

MARTINTOWN AREA: 2.19 acres, mostly maple bush. (87-227)

IF YOU INTEND TO SELL OR BUY don't hesitate to call me. I will gladly meet you to discuss your ral estate needs. Liette Ricard, 347-2793 home, 525-2940 office.



CENTURY-BUILT home, priced $75,900. 87-217

Thérèse Menard
525-2943





BEAUTIFUL country place, priced $139,800. 87-185



100 ACRES, 20% cedar bush, priced $99,800. 87-183



SECLUDED, marvelous home with 100 acres, $138,800. 87-237



WATERFRONT, $99,900. 87-263

10 ACRES, 20 minutes from Cornwall, priced $21,900. 87-239



"SOUTH LANCASTER" On Bethune St., very well maintained three bedroom home large living room, garage, above-ground pool with deck. Priced at $64,900. M.L.S.

SOLD



Diane Chrétien
347-3726

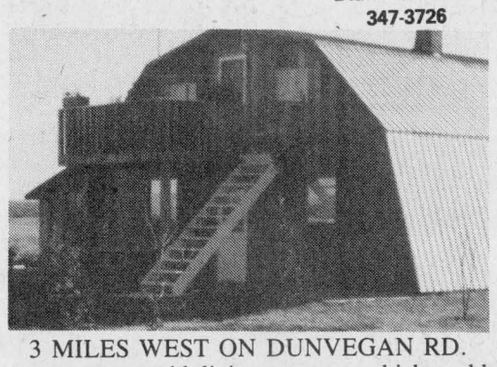

3 MILES WEST ON DUNVEGAN RD. Large garage with living quarters, which could be used for commercial business. Bunk house used for a kennel with dog runs. 3.84 acres of land 30% zoned commercial. Priced at $71,000. M.L.S. 87-261

BEAUPRE RD., good high building lot, 2.23 acres, $12,000. M.L.S. 87-257

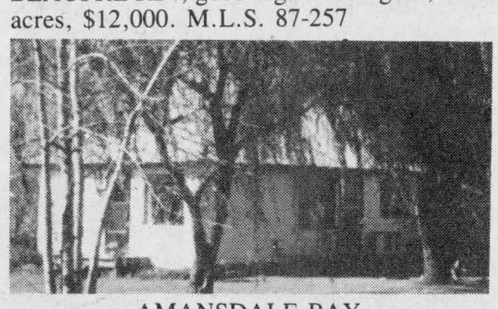

AMANSDALE BAY

Two-bedroom winterized home, beautiful view of Lake St. Francis. Community park sharing. Priced at $85,000. Excl. Call Diane for more info. 87-252



GREENFIELD VILLAGE

Two-bedroom home, hardwood floors, very well maintained. 2.92 acres of land with a wooded bush. Priced at $42,000. M.L.S. 87-240

I AM AT YOUR SERVICE AT ANY TIME!

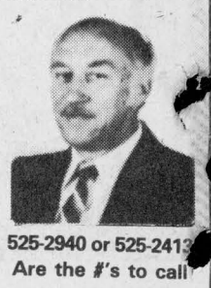

525-2940 or 525-2413
Are the #'s to call

PRICE REDUCED



1½ MILES east of Alexandria on County Rd. #10. Excellent home on .93-acre of land which borders on River "Delisle". Beautiful landscaping with many trees, large garden. Call today for appointment, Ernie Sauer, 525-2413 or 525-2940. 87-212



EXCELLENT ALEXANDRIA HOME: 7 bedrooms, super location. This could be the home you will be proud to own. Must be seen, call me today for an appointment. Ernie Sauer, 525-2413 or 525-2940. 87-224

WINCHESTER AREA: Cash crop beef operation, 535 acres, 500 acres tiled, complete with machinery, storage bins, dryer, two homes, two barns, beef loafing barn with slotted floor, 20'x 70' silo and bunker silo. Call today, 525-2413 or 525-2940, you must ask for Ernie Sauer. 87-100

ALEXANDRIA AREA: Eigg Road, 150 acres land, two road frontages. 87-171

MacCORMICK ROAD: 100 acres former dairy farm, east of Alex., 65 acres tiled, good home, barn, two machine sheds, excellent value. 87-184

43 ACRES OF LAND (32 acres tiled) on County Rd. #19 (Johnson Rd.) about 1½ miles north of Williamstown. Call Ernie Sauer for info. 525-2413 or 525-2940. 87-226

DUNVEGAN AREA: Make this 50-acre parcel of land your own today. Excellent hilltop building site, paved road. Call me now, Ernie at 525-2413 or 525-2940. 87-205

EXCELLENT 50 ACRES of land, all tiled, in Bainsville. Make an offer. 87-219

WANT TO OWN YOUR OWN BUSINESS? I have found it for you. Excellent butcher shop and slaughter house, good income. Call me today, Ernie Sauer, 525-2413 or 525-2940. 87-194

AND HOW ABOUT all the complete dairy farms, cash crop and beef farms, business opportunities and any other type of property that I can advise you on. It will be my pleasure to hear from you. Call Ernie Sauer at 525-2413 or 525-2940 and don't forget to ask for me.



WELL BUILT commercial building on 2 acres land, County Road 18. 87-182

WELL BUILT bungalow with in-ground pool, large maples and evergreens, 3 acres, situated south-east of Alexandria.



Germain Glaude
525-1536

4 ACRES of high treed land west of Alexandria, 2½ miles, with new survey. 86-233

BUILDING LOT 300'x 200', next to Loch Garry, all treed with roadway in. Make us an offer. 87-206

BUNGALOW, Boundary East, low taxes.

I HAVE COMPLETE FARMS of different income, depending on the size of quotas and acreage.

18-ACRE FARM, 1 mile west of Alexandria, Highway 43, well-built bungalow, 1,550 square feet with new medium-sized barn. Phone for appointment. 87-235

1 MILE WEST QUEBEC BORDER, County Road 10, 3 acres well landscaped. Mobile home with addition, plus 7½ feet partly finished basement, level with back of lot, with one large door for one-car entrance garage. Asking $55,000. 87-260

RETIREMENT WATERFRONT

Enjoy fishing, boating and the view. Appealing retirement home that will keep you feeling young. Million-dollar view through picture windows. M.L.S. 87-255



Maurice Sauvé
Real Estate Broker
Res. 931-2953
Bus. 525-2940

SUMMERSTOWN, HIGHWAY 2

Magnificent view over Lake St. Francis. Hilltop lot with 360 feet frontage on highway. Nice old two-storey home. $88,000. M.L.S. 87-233

Real Estate

SAUVE REAL ESTATE LTD.

Real Estate Broker

39 Main St. N., 525-2940

OPEN HOUSE
SATURDAY, NOVEMBER 28
1 to 3 p.m.



Location North Beach St., Lancaster Village

Come and have a look at this new home built in 1983. Three bedrooms, finished basement, brick exterior. Priced at 88,800. M.L.S.
Your Host: Diane Chrétien for info. call: 525-2940
347-3726

R. Vaillancourt

REAL ESTATE - IMMEUBLES
TEL 613-525-3419 • ALEXANDRIA, ONT

R. Jeaurond 525-3202 E. Vaillancourt 525-3641 R. Vaillancourt 525-3419

TRY YOUR OFFER on this like new, almost new 3-bedroom raised bungalow with most modern kitchen, sunken living room, spacious bath, fully finished basement includes rec room, extra bath, laundry room & workshop. Large lot with above ground pool and garden area. *OPEN TO OFFERS.* M.L.S.

LANCASTER area close to Lake St. Francis and with accesss, 2-bedroom summer cottage with conveniences. Priced at only $30,000. TRY YOUR OFFER. M.L.S.

GREEN VALLEY ST. RAPHAELS area, compact 2-bedroom, spacious bungalow with full basement electric heat and located on over 5.6 treed acres. M.L.S. GIVE US A CALL.

THINKING OF BUILDING: JUST ON THE OUTSKIRTS of town over 22,000 sq. ft. paved road, electricity & telephone, severed and surveyed. ASKING $14,500. A STONE THROW FROM TOWN LIMITS. excl.

ALEXANDRIA south end location compact 2-bedroom brick bungalow with spacious kitchen, living room, and 4 pce. bath. Basement offers large rec room, spare 3rd bedroom, 2 pce bath and laundry room. Double paved driveway with carport and large fenced in lot. excl.

GLEN ROBERTSON area, close to border, 12 acre hobby farm with 2 bedroom frame bungalow. Priced in the mid $40's IDEALLY LOCATED FOR COMMUTING.

CLOSE TO BROWN HOUSE 3-bedroom brick bungalow with over 1050 sq. ft. of living area. Ideally located for commuters & priced at only $75,000. M.L.S.

LOOKING FOR A BUILDING SITE—Only 2 miles from town, over 3/4 acre lot of high land, completely cedar treed. Severed & surveyed. READY TO BUILD NEXT SPRING. INQUIRE NOW. M.L.S.

TRY YOUR OFFER
ONLY A SHORT DISTANCE FROM TOWN—completely renovated 2-storey, 3-bedroom home, formal dining room, living room with wood stove, most modern dream kitchen with built-in appliances, 2 baths, full basement with forced air wood furnace (new) electric baseboard heat, all new windows and much more. Located on over 80 rolling acres, good maple bush, spring fed pond and excellent set of outbuildings include barn, shed and workshop. OWNER RELOCATING TO EAST COAST. GIVE US A CALL TODAY—THE PRICE MAY JUST *SURPRISE* YOU. M.L.S. *CALL US TODAY.*

ROYAL LEPAGE

Real Estate Services Ltd. Realtor

9th Road West, Green Valley, Ontario K0C 1L0

1-613-525-4163

Robert Poirier	Charlie Tobin	Doug Arkinstall	Sylvia Norman
Green Valley	Long Sault	Dunvegan	Alexandria
525-4163	534-2029	527-5435	525-2032



CLOSE TO AMENITIES. $89,500. will purchase you this new 3-bedroom bungalow, with a full basement. Vendor may also accept your present property as partial payment. Act now. M.L.S.

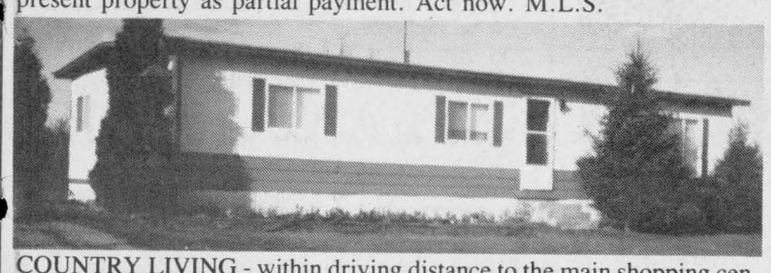

COUNTRY LIVING - within driving distance to the main shopping centres. Private home on an acre lot with 2 baths, 3 bedrooms & a separate dining room for a low price of $58,500. M.L.S.

JUST LISTED. Ideal for a first home for the beginner. A 3-bedroom mobile home on seven acres of land. Paved road north of Dalkeith. Make this your own piece of real estate. M.L.S. Call Sylvia Norman.

SHORT DRIVE to Cornwall—This excellent home built iun 1984 is just south west of Monkland, 3-bedroom, 3 bathrooms, with 1,677 sq. ft. of living area on 90 acres of land. M.L.S.

A GREAT INVESTMENT, a 2-bedroom, ''Condo'' presently rented at $465 monthly. Facing the lake and sunrise. Live in or own as an investment. Parking. Don't hesitate. For details call Sylvia Norman. M.L.S.

FARMETTE On 50 acres. Modern 3-bedroom bungalow with full basement. Modern barns for the choice of your animals. M.L.S. Call Doug Arkinstall.

BUILDING LOTS—We have a selection. Buy now for spring building. Only a small down payment is required on most lots.

For sale to let

COUNTRY home for sale or rent, 1 1/2-storey, 3 bedrooms and garage. Tel. 525-3666. 47-3p

MOBILE Home, 1977, Casa Loma, many extras. To be moved. Tel. 1-527-3111. 47-1p

HOUSE for rent, Main St., Apple Hill, available Dec. 1st. Tel. 527-3305. 47-1p

HOUSE in Alexandria, 2 bedrooms, close to all conveniences, $325 per month plus utilities. Tel. 525-4560. 47-2p

Apartments

2 bedroom apartments, equipped. Units available with waterfront view, rent-free bonus for May 1st/87 or June 1st/87 occupancy. Barnes Property Ltd., Tel. 1-283-8241.16-tf

ONE and 2-bedroom apartments with fridge and stove, includes parking and garbage. Pay your own utilities. Available immediately. St. Margaret's Apts., 88 St. Paul St., Alexandria. Please call 525-3668. 45-tf

GREEN Valley, 2-bedroom apartment, $370 monthly including all utilities. Available now. 347-2215 or 347-2522. 46-tf

LARGE 1-bedroom apartment, Lochiel St., available immediately, $300 per month, utilities not included. Tel. 525-1330. 38-tf

2-bedroom upstairs apartment, utilities not included, baseboard electric heating, available immediately, $290 per month. Tel. 525-1955. 41-tf

BELLEVUE Apartments, Apartment 310, $400 per month plus utilities, 2 months free rent, equipped, parking. Tel. 525-3668. 45-3c

Apartments

SPACIOUS 2-bedroom apartment for rent. Call after 5 p.m. Tel. 525-1371. 45-4p

3-bedroom apartment for rent. Available immediately. Tel. 525-2127. 46-2p

1-bedroom apartment $275 per month, centrally located, utilities not included. Tel. 525-3614. 46-2p

2-bedroom apartment with fridge and stove, carpet throughout, pay your own utilities. Call 525-3820 after 6 p.m. 46-tf

BACHELOR apartment to rent, available Dec. 1st. Tel. 525-3843. 47-2c

2-bedroom apartment for rent, available Dec. 1st, $264 monthly plus utilities. Tel. 525-2096. 47-1p

AVAILABLE immediately, North Lancaster area, 1-bedroom apartment, utilities included, Denis Major, Tel. 347-3543. 47-1c

2-bedroom apartment, kitchen, bathroom, Bishop St. Alexandria, $285 monthly negotiable, available Dec. 1st, Tel. 525-3694. 47-2p

1-bedroom apartment, Lancaster area, furnished, $350 monthly including utilities. Available immediately. Tel. 347-2535. 47-2p

1-bedroom apartment to rent, with fridge and stove; also a 2-bedroom apartment. Available immediately. Tel. 525-1231. 47-3c

TWO 2-bedroom upstairs apartment, clean and spacy. Pay own utilities. For viewing call 525-4469 or 4470. One immediate occupancy. One available Dec. 1/87. 47-2p

FOR rent: 3-bedroom apartment $356 monthly; 2-bedroom apartment $285 monthly; 1-bedroom apartment, fridge and stove, $269 monthly. Tel. 525-1642. 47-1c

MLS Century 21 realtron

ALGUIRE & BROWNELL REAL ESTATE LTD.
904 TOLLGATE ROAD
933-5154



John Street, Williamstown
REDUCED $99,000.00
Century Stone Home, 12 rooms to delight the discriminating buyer. Call Thomas Magee, 938-6475 (3416)



DON'T MISS THIS MOBILE. Set on one-acre near Newington, (3273) MLS, $32,900.00. Call Aurele Lamothe 534-2310

R. Vander Haeghe

VANDER HAEGHE

REAL ESTATE & MORTGAGE BROKER
181 Main St., North Tel. 525-1642

realtron

—Serving You Since 1969—

12 UNIT APARTMENT BUILDING with gross income of more than $50,000. Tenants pay own utilities. $389,000.

ALEXANDRIA AREA

99 acres with good bush and cleared land $34,900 *(not much more than an Alexandria lot)*

DALKEITH

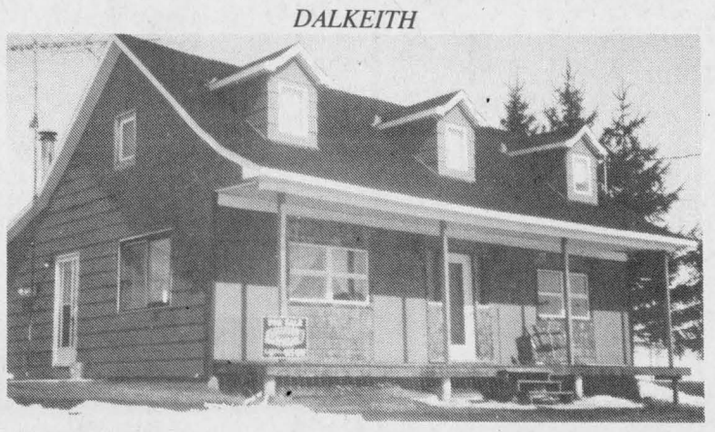

LIKE NEW! This 3-bedroom, one and half storey home is in like new condition was recently renovated almost everywhere. $52,500.

GREENFIELD

We have a good, sound square, 2-storey, 3-bedroom home with a full basement and central heating. $34,500.

EVERYONE CAN GIVE
WHAT CAN YOU AFFORD?
$1—$10—$100 or more
Please help **THE STARVING PEOPLE OF AFRICA.** They are URGENTLY in need of your aid. *(Any amount will help)*
PLEASE RUSH your donation to the Red Cross
333, 2nd St. E., Cornwall K6H 1Y8
Tel. 932-0231
Make cheque or money order payable to the Red Cross (for African Relief)

Bus. Opp.

CASH IN - CASH OUT

COKE, PEPSI, LIBBY'S, HEINZ
World Famous Drinks you will re-fill
in your new,
unique cold pop/juice vendors
with separate price settings.
Min. investment of $11,980 secured
as we supply freight, equipment, installed
in locations, product fills; supplies, etc.
Own your cash business,
your choice part or full time

Call/Write (24 hrs.) for brochure.
Solar Business Centres
100 East Dr., Ste. 200,
Bramalea, Ontario L6T 1B3
Mr. Halbot 1-(416) 761-5705

40-8p

Apartments

LARGE 2-bedroom apartment for rent, $250 per month; also 1-bedroom apartment, $210. Available immediately. Call after 2 p.m., 525-3492. 47-2p

Real Estate

MARIE AMOUREUX REAL ESTATE inc.
115 Main St., 678-2363 Vankleek Hill, Ont.

PLAN AHEAD — BUY NOW FOR SPRING CONSTRUCTION

DORNIE ROAD: Two parcels of land, both over 2 acres, one has mature cedar bush on back third. Very good rural building sites close to Alexandria. MLS. Reasonably priced at $13,500.00. Call Anne MacDonald 525-2639 or 678-2363.

GLEN NEVIS AREA: 28 acres with mature mixed bush for only $22,000.00. MLS 35 gently sloping acres, Beaudette River and 3 entrances off Forced Road. $20,000.00. MLS. Call Anne MacDonald: 525-2639 or 678-2363.

NORTH LANCASTER AREA: Large 4-bedroom bungalow, whirlpool bath, 41 acres, only $79,500.00. MLS. Call Lise Denis, 678-2363 or 632-8571 (pager).

DALKEITH: 100 acres, original log home 3 bedrooms, very romantic setting, some bush, only $89,000.00. M.L.S. Call Marie Lamoureux, 678-2493 or 678-2363.

Vehicles for Sale

GLENGARRY FORD - MERCURY

ALEXANDRIA, ONT.

Hwy. 34, Alexandria
Where You The Customer Are Always No. 1
525-3760
12 or 24 month
Warranty available

1986 LINCOLN TOWN CAR
Fully Loaded, low miles

1986 TOPAZ GS, 4-dr., 5-speed, loaded, low miles
1986 BUICK CENTURY LIMITED, 4-dr., fully loaded, low miles
1986 PONTIAC Fiero, 2-dr., 5 speed, low mileage
1986 FORD T-Bird, 2-dr., 6-cyl., auto., PS & PB, AM/FM radio
1986 MERCURY Cougar, 2-dr., well equipped, very clean, 17,000 km
1986 MERCURY SABLE 4-dr., auto., PS & PB, low mileage, one owner
1985 TEMPO, 2-dr., 5-speed, PS & PB, cruise, air cond.
1985 HYUNDAI STELLAR, 4-dr., 4-speed, AM/FM stereo, low kilometers
1985 CHRYSLER FIFTH AVENUE, 4-dr., fully loaded, air 1/2 vinyl roof. Mint condition, low miles
1985 HYUNDAI Pony, 4-dr., **SOLD** AM/FM radio, low miles
1985 CHEV Caprice, 2-dr., auto, PS & PB, V-8, AM/FM, only 40,000 mi.
1984 TOPAZ, 4-dr., 5-speed, PS & PB, low miles
1984 OLDS Cutlass Supreme, 4-dr., loaded. Excellent condition
1984 TOYOTA Celica GT, AM/FM stereo cassette, 5-speed, real sharp car
1983 GRAND MARQUIS LS BROUGHAM**SOLD**
1983 FORD CROWN VICTORIA, 2-dr., auto., PS & PB, only 58,000 km. Excellent car
1983 FORD T-BIRD, 2-dr., auto., PS & PB, AM/FM
1983 TOYOTA TERCEL, 2-dr., hatchback, 5-speed, radio.
1982 BUICK Regal, T-Bar roof, well equipped, excellent shape
1979 BUICK Regal, 2-dr., buckets & console, well equipped, extra clean

—TRUCKS—
1986 FORD F-150, 1/2 ton pick-up, low miles
1986 BRONCO II 5-speed, 4×4, AM/FM etc.
1984 FORD F-150, 1/2 ton pick-up, auto., PS & PB
1981 FORD F-150 1/2 ton pick-up, auto., PS & PB
1978 F-150 V-8, auto, PS & PB
Many more to choose from

MANY ''AS IS'' UNITS
Monday to Fri.
8 - 8 p.m.
Sat. 9 - 3 p.m.
Where You, The Customer, Are Always No. 1

GLENGARRY FORD - MERCURY ALEXANDRIA, ONT.

Vehicles for Sale

1976 Nova, 6-cyl., good running condition, new parts. Tel. 525-4272. 47-1p

1968 Dodge power wagon with snowplow, for sale, asking price $1,500. Tel. 931-1341.47-2p

Riverview

Dodge Dodge Trucks CHRYSLER

DODGE CHRYSLER
Used Car Savings on our ALEXANDRIA LOT

'86 PONTIAC GRAND PRIX LE, 2-dr., with air, power windows & locks, auto., PS & PB, AM/FM stereo radio. Only 37,000 km
'86 HONDA CIVIC, 4-dr., auto., AM/FM radio only 19,000 km., like new **SOLD**
'85 PLYMOUTH RELIANT 'K' CAR WAGON, auto., PS & PB, AM/FM radio, only 58,000 km **SOLD**
'85 CAPRICE ESTATE WAGON, 8 passenger, fully equipped, 54,000 km **SOLD**
'85 FORD LTD., 4-dr., auto., PS & PB, V-6, AM/FM, only 38,000 mi.
'85 CHRYSLER LEBARON, 2-dr., auto., PS & PB, air, only 54,000 mi. **SOLD**
'84 PONTIAC 6000 LE, 4-dr. with air, auto., PS & PB, V-6, AM/FM stereo, power windows and locks, only 69,000 km.
'84 DODGE 600, 4-dr., sedan, auto., PS & PB, air condition, AM/FM stereo, only 51,000 km
'84 FORD THUNDERBIRD, V-8, auto., PS & PB, two-tone, air cond., cruise control. Only 40,000 mi.
'82 OLDS CUTLASS SUPREME, 2-dr., loaded, only 86,000 km
'81 PLYMOUTH RELIANT 'K' stationwagon, PS & PB, radio, only 67,000 km

SPECIAL
'82 FORD MUSTANG GT, sunroof, cruise, AM/FM with cassette, 5-speed, power brakes, 4-cyl., turbo, only 37,000 km **SOLD**

Riverview Dodge Dodge Trucks CHRYSLER

DODGE CHRYSLER LTD.
Main St., South
Alexandria, Ont.
525-4760 or 347-3723

CHEV - OLDS TITLEY ALEXANDRIA, ONT.

GREAT SAVINGS
1987 Olds Cierro Brougham, 4-dr., auto., PS & PB, only 17,000 km
1987 Chev Van, fully customized, blue, raised roof, fully loaded, 11,000 km
1987 Olds Firenza GT, 2-dr., air., V-6, auto., PS & PB, really loaded. **SOLD**
1987 Chev Cavalier, 4-dr., auto., PS & PB, low miles.
1987 Chev Corsica, 4-dr., auto., V-6, PS & PB, only 7,000 km, AM/FM stereo radio
1986 Pontiac Parisienne, 4-dr., loaded, 48,000 km
1986 Chev Cavalier, 4-dr., auto., PS & PB
1986 Chevette Scooter, 2-dr., 5-speed, 4-yr., unlimited mileage warranty. **SOLD**
1985 Celebrity stationwagon, auto., PS & PB
1985 Chevette CS, 4-dr., auto., AM/FM
1984 Monte Carlo, 2-dr., 2-tone, auto., PS & PB, V-8, AM/FM stereo
1984 Pontiac 6000 LE, 4-dr., fully loaded
1984 Cavalier, 4-dr., auto., PS & PB
1984 Olds Delta 88 Brougham, 4-dr., auto., PS & PB well equipped
1984 Chevette, 4-dr. auto, PS, radio
1982 Pontiac J-2000, 2-dr., auto., PS & PB, AM/FM cassette
1982 Mercury Lynx, 4-dr., 5-speed, radio
1981 Datsun, 4-dr., standard, radio
1981 Toyota Celica GT, 2-dr.
1980 Pontiac Parisienne, 4-dr., auto., PS & PB
1980 Chevette **SOLD**
1980 AMC Concorde, 2-dr., auto., PS & PB
1980 Olds Cutlass Brougham, 4-dr., auto, PS & PB
1979 Monte Carlo, 2-dr., V-8, auto., PS & PB, AM/FM stereo
1978 Corvette, 2-tone, auto., well equipped
1978 Cougar, **SOLD** auto., PS & PB
1978 Ford Fairmount, 4-dr., auto., PS & PB

TRUCKS
1982 GMC 1/2-ton pick-up, V-8, PS & PB, auto **SOLD**
1982 Toyota pick-up diesel
1979 Ford pick-up

OTHER VEHICLES TO CHOOSE FROM
WE BUY CARS AND TRUCKS FOR CASH

525-1480 or 347-2436
525-3035 47-1c
(used car lot)

Vehicles for Sale

1978 Buick Electra, excellent running condition, 4-doors, fully powered including seat. Must sell. Come and try it, very reasonable price. Tel. 525-1652, evenings and weekends. 45-3p

1985 Dodge Aries, 2.6 litre engine, PS/PB., automatic, sunroof, excellent body, 21,000 km, $6,900 or offer. Tel. 525-4509. 45-4p

1979 Chev Impala, in good condition, asking $800. Call after 5:30 p.m. Tel. 525-2156.46-2p

1985 Hyundai Pony, 1600 cc, GLS, 5-speed manual transmission, excellent condition. Can be seen at Roger Menard's Service Station, Lancaster. Tel. 347-3504. 46-2p

GAREAU'S
USED CARS AND TRUCKS

1981 Chev Caprice Classic, 4-dr., auto., PS, PB, V8, AM/FM
1981 Monte Carlo, 2-dr., auto., PS,
1979 Grand LeMans, 2-dr., 2-tone, auto., PS, PB, AM/FM, V8
1979 Olds Toronado, 2-dr., auto., AM/FM, PS, PB, V8, power seat, p/windows, etc.

AS IS UNITS
1980 Ford Granada, 4-dr., 2-tone, PS, PB, 6-cyl, $1,000
1974 Monte Carlo, 2-dr., PS, PB, V8, $600

139 Kenyon St. West
Alexandria
525-3429 47-4c

Vehicles for Sale

1980 Chrysler LeBaron wagon, town and country, mechanically A-1, needs body work, cruise, plush red interior, very clean, safetied $1,600. Call 874-2306 after 6 p.m. 47-2p

1979 Kawasaki skidoo for sale, in good condition. Tel. 874-2272. 47-3p

'85 Plymouth Caravelle, 2-door, 2.6 auto console PS/PB, PW, sun roof, cruise AM/FM stereo, wire wheels, only 37,000 km, $6,700. Tel. (514) 269-2154, Dalhousie, Que. 47-1p

1977 Dodge Arrow, 2-door, hatchback, asking as is $600. Call after 6 p.m., 525-4932. 47-2p

GMC pickup truck, 1983, Sierra S15 49, 500 km, very good condition, new tires, power brakes. Tel. 514-764-3464. 45-3p

Wanted

WE will give you a fair price for gold articles such as jewellery, etc. We also purchase silver coins dated on or before 1967 and oak or pine furniture. Tel. 525-1596. 47-4c

WANTED TO BUY
Antiques of all kinds
Furniture, dining room set, armoires, tea wagon, old guns, violins, wooden ducks, spinning wheels, quilts, clocks, dishes, old toys, old placards.
We buy complete or partial estates or households.
JULIEN LEFEBVRE
Beauharnois, Qué.
1-514-429-4489 40-10p

Wanted

WANTED: a drive to west end Ottawa from Maxville, weekdays, hours 9-5, share gas expenses. Tel. 527-2040. 44-4p

Rooms - Boarders

ROOM to rent for quiet working man. Kitchen privileges. Will do laundry. Available Dec. 1. Tel. 525-1299. Please leave message.d47-1p

ROOMS for rent. Kitchen privileges. Tel. 525-4659. 47-2p

AVAILABLE — one large clean comfortable room, could be rented to two people. Mature people only need reply. Tel. 525-1199. 47-tf

Farm Machinery

WANTED all kinds of good used farm equipment. Call after 6 p.m. Tel. 346-5568.45-6c

GRINDER-MIXER tank and 8''x20' auger for sale and electric gas pump. Call at 525-1561. 46-2p

LOUIS LAUZON LTD.
525-1937
164 Kenyon St.
BUTLER
Stave Silo, Butler Silage Unloaders
Conveyors, Cattle Feeders
25-27tf

Pets for sale

PUPPIES for sale. Tel. 527-2093. 45-3p

GERMAN Shepherd puppies for sale, black and tan, purebred, registered, well socialized. Tel. 525-1886. 46-3p

1-year-old black Lab neutered, not purebred, to give away to good home. House trained and shots. Call weekend only, Tel. 347-7515.46-2p

LASSIE pups for sale. Tel. 874-2486. 47-2p

Poultry-Livestock

HERD dispersal, registered purebred Jerseys, 15 first-calf heifers, fresh in Sept. and Oct., 14 bred heifers, some springing, 3 heifers, 9 heifer calves. Tel. 932-6538. 44-4p

PUREBRED Holstein bulls, service age, sired by Mattador, Thunder and Marathon. John or Howard Morrow, Maxville, Ont., Tel. 527-3008 or 527-5553. 46-2p

LIVE heavy beef for sale, .85 a lb. Call after 5 p.m. Tel. 525-1861. 46-2p

WILL board animals. Accommodations include outside exercise area, inside shelter and good quality feeds. For information call, 874-2878. 47-2p

NATURALLY grown farm fresh chickens for sale, 3 to 9 lbs., Ontario approved. Tel. 525-4393. 47-1p

QUARTERHORSE for sale, 9 years old, broken in, kind with children. Tel. 525-2012. 47-1p

Farm Machinery

45 bu. Wic feedcart, gas powered, like new, $2,400. Tel. 347-2745. 47-2p

W.I.C. bedding chopper, excellent condition, $575; portable steel calf pens. Make an offer. Richard Lapointe, Tel. 528-4537. 47-2p

MF tractor 135 diesel, power steering, loader snow bucket, snow blower, $6,500. Tel. 443-3483. 47-1p

SNOWBLOWER 6' for sale, good for tractor up to 36 h.p. Tel. 525-4777. 47-2p

Poultry-Livestock

PUREBRED Simmental cow with heifer calf, sired by ES Lyric 19K; 3/4 Simmental cow with heifer calf, sired by ES Lyric 19K; Simmental cow (polled) bred to Antonius with heifer calf sired by Antonius. C. Van Drunen, Tel. 525-2574. 47-4p

Farm Produce

HONEY, miel, clover, wildflower and buckwheat, $1 per pound in your containers or we supply. Open all year round, at 1091 Pleasant Corners Rd. West, Vankleek Hill, Ont. Monique and Lothar Pettkus, Tel. 1-613-678-2496. 37-tf

CLEAN clipped dust free oats for horses. Sunflower bird seed, peas for pea soup. Apply Bert Beaudette, Maxville, 527-5485.42-6p

GROUND feed, oats, barley, wheat, shelled corn, mixed. For dairy, beef, goats, poultry, $6.50 per hundred. Your bags. Tel. George Crites, 527-5393. 44-4p

OATS $6 per hundred, cleaned $7 per hundred, hay and straw, delivery available extra, Moose Creek, Tel. 538-2320. 44-4p

HAY for sale, approx. 3,000 bales, $500. Tel. 937-0201. 44-4c

DRY mixed wood for sale, $42 a cord delivered; also cleaning of chimney. Call 874-2531. 45-8p

Farm Machinery

USED FARM EQUIPMENT

TRACTORS
1—Kubota 24 h.p., cab and mower and snowblower
1—Allis Chalmer 180 tractor 70 h.p.
1—MF 65, PS with industrial loader
1—MF 135 tractor, PS, 3 pt. hitch
1—Case 300 gas, 35 h.p. with loader

EQUIPMENT
1—MeKee snowblower, 7', double auger
1—6' Ford heavy duty blade
2—new 6' snowblowers
1—IH manure spreader 150 bu. SOLD
1—Ford 360 bushel manure spreader
1—Kabota 24 h.p., cab and mower
Various types of plows

Buy, Sell or Trade
Used Farm Machinery
Tel. 525-2727
Fern Carriere 29-tf

Farm Produce

FENCE posts and very dry maple hardwood; bath tub. Tel. 525-3706. 46-2p

GOOD clean straw and some hay for sale. Also corn crib for sale. Tel. 931-1263. 46-3p

STOVEWOOD for sale, $35 a cord delivered. Call after 8 p.m. Tel. 874-2458. 47-2p

CHRISTMAS trees, cut your own at ''Double A'' Tree Farm. All sizes. Please call first, 525-3669. 47-5p

MIXED hardwood for sale, $30 a cord, no deliveries. Tel. 525-3093. 45-3p

APPLES
&
FRESH APPLE JUICE
For Sale
Fritz Muller
St. Justine Orchard
3311 Rang 4
Ste. Justine de Newton
1 km west of route 325
Tel. 514-764-3440 47-2c

MARLIN ORCHARDS
& GARDEN CENTRE
APPLES
Fresh Cider
New Crop Honey
Homemade type
Jams - Jellies - Pickles
Open Daily 10:00-5:00 p.m.
including Sat. & Sundays
Hwy. #2, 1 km. west of Summerstown Rd.,
931-1213 44-tf

Work Wanted

PAINTING inside, odd jobs, washing walls, ceilings, stripping furniture; also would like to cut wood on halves. Tel. 527-3404. 47-2p

Help Wanted

OPPORTUNITY to earn money while providing a caring home to developmentally handicapped adult. Contact the Family Home Program, 937-3072. 39-26c

WANTED: child care in our house, one child in school another 2 1/2 years old. Good salary, summers off. Call after 5 p.m., 525-2666.46-2c

BABYSITTER needed to keep mornings in my home. Tel. 525-3775. Ask for Vivian or leave your name and phone number. 47-1p

PERSON wanted to work full-time on dairy farm. Experience an asset. Apply to Michael and Heidi Krol, 347-7561. 47-2p

HANDYMAN wanted to do some plumbing and straight carpentry work. Tel. 525-1199. 47-tf

GARDEN TRACTORS and SNOWBLOWERS from **YARD-MAN**
Good selection of Stihl Chainsaws available
USED FARM MACHINERY
1—M.F. 135 tractor with power steering
1—Ford Dexta diesel
2—Ford 8-N
2—3-pt. hitch 6' blade
2—Flail mowers, 6 ft.
1—McKee snowblower, 6'
1—Snowblower, 7', double auger
1—4' snowblower
1—5' snowblower
4—6' snowblowers
1—Feeder wagon SOLD
1—Snow bucket
1—Ford 360 bushel manure spreader
1—Int. 160 manure spreader
and many more

Good Selection of 2, 3 & 4 furrow plows available

TROTTIER SALE CENTRE
525-1925
Hwy. 34, South Alexandria

CAR WASH AND RECONDITIONING PERSON
Required immediately
by Maxville dealership
Male or female
For appointment call Clare at
527-2007 46-2c

Experienced Overlock machine operators
WANTED
good hourly rate
for operators with experience
Apply at
ROSSTEX CONTRACTING
68 Main Street, South
Alexandria
525-4718 45-4c

LABELLE MOTOR SALES
Div. of 561833 Ont. Ltd.
R.R.#3, Casselman 764-3444
From Ottawa 443-5049
Open until 9 p.m. Mon. to Fri., Sat., to 3 p.m.
1 mile west of Casselman on the way to Embrun

1987 GMC Sierra Classic S-15 King Cab, well equipped, custom striping, fibrobec cap, only 10,000 km
1987 Mustang GT, factory sunroof, 5 litre fuel injection, 5-speed, balance of factory warranty.
1987 Jeep Comanche, sports truck, roll bar, rally wheels, 22,000 km
1987 Ford F-150, 4×4, with cab only 18,000 km
1986 Ford Aerostar 7 passenger van, V-6
1986 Ford Taurus, station wagon, V-6, fully loaded SOLD
1986 Ford Lynx
1985 Ford Ranger, 5-speed, PS & PB, AM/FM stereo, long box with fibrobec cap, only 52,000 km
1985 Honda Prelude, 2-dr., auto., elec. sliding roof, PS & PB, AM/FM stereo cassette
1985 Chev Celebrity, low km, 4-dr., sedan, 2 tone paint, rally wheels
1985 Bronco XL, 4×4, 2-tone SOLD balance of factory warranty.
1984 Pontiac Bonneville, 4-dr., auto., PS & PB, 2-tone paint, low kilometers
1984 Buick Century LTD., fully loaded, low km
1984 6000 LE, black, A beauty with air, aluminum wheels & sports rack
1984 Chev 1/2 ton pick up, 4×4 SOLD only 44,000 km
1984 Ford Tempo L, 2-door, blue

Serving Casselman And Area For 6 Years
UNIVERSAL WARRANTY 47-1c

NEW HOLLAND
USED MACHINERY
1—N.H. 273 Baler
1—Cockshutt Baler
1—N.H. 770E Snapper Head
1—N.H. 310 Baler
1—Heston mower conditioner 1010
1—N.H. 718 Harvester with 2 head
1—J.D. 24T Baler
1—Int. 720 Harvester
1—35 MF combine
1—425 Int. Baler
1—1109 Int. mower conditioner
1—1207 JD mower conditioner
1—NH 355 grinder mixer
1—IH 555 forage harvester
1—J.D. rake
FERNAND CAMPEAU
et Fils Ltée.
Open: Mon. - Fri. to 6 p.m.
Saturdays 8 to 4 p.m.
Dalhousie Station
347-7511

NEW HOLLAND
MAXVILLE
Farm Machinery Ltd.
AUTHORIZED DEALER
DION Vicon
TRACTORS
1—MF 180 tractor
1—IH 624 tractor
1—Universal 350 demo
1—JD 710 tractor
USED MACHINERY
1—NH 357 grinder/mixer
1—Owatona grinder/mixer
1—NH 487 haybine
1—NH 479 haybine
1—NH 461 haybine
1—Kongskilde cult., 18 ft., 3-pth
1—Case cult., 24 ft.
1—Bush Hog disc, 17 ft.
1—Massey disc., 8 ft.
1—JD 4×16, S/M plow
1—Ford 3×14, 3-pth plow
1—MF 345, auto., 3×16
1—Overun 3×12/14/16, 3-pth plow
1—Overun 5×14/16/18, S/M plow
2—Kverneland, 3×16, auto., 3-pth
1—Allied 6''×41 ft., grain auger
1—JD 660 spreader
1—NH 676S manure spreader
1—NH 516 manure spreader
1—NH 327 spreader
1—5-Star portable auger
Universal TRACTOR
SALES SERVICE PARTS
Highland Rd., Maxville
527-2834 47-1c

TROTTIER FARM EQUIPMENT LTD.
Ford Tractors Equipment
Hwy. 43, Alexandria
Tel. 525-3120
NEW TRACTORS
Financing From 4.5%
Expires Nov. 30/87
Call for more details
USED TRACTORS
1—Ford 5600
1—Ford County Super Six, 4×4
1—Ford 8000
1—Dexta Diesel
1—Ford 1300, 4×4, with turf tires, 670 hrs.
1—Ford 3000 diesel (S.O.S.)
1—Ford 8N
1—IH 674
1—Ford 5600 with loader
1—MF 30
1—MF 184-4 (4×4)
1—Ford 4000 (1964) gas, S.O.S.

Good Supply of Loader buckets custom fit to your loader. Hydraulic wood splitters, posthole augers

PLOWS
New and Used
Good Selection

Grain Auger, Gravity Boxes, and 8 and 10 ton wagons in stock
Zero grazers

NEW IDEA EQUIPMENT

Good Supply of New Idea Spreaders 220, 320 bu.

USED EQUIPMENT
1—NI 2-row, picker/sheller
1—IH 175 bu. spreader
1—NH - Manure spreader, side delivery

Our 15th Anniversary Celebrations will be held Friday, Nov. 27 all day

For this day only All tillage parts and selected items 10% Off

BUSINESS HOURS
8 a.m. to 5:30 p.m.
Sat. 8 a.m. to 12 noon

MENARD
FARM SUPPLIES LTD
MF Massey Ferguson
USED TRACTORS
1—Int B-275 Diesel
1—Ferguson 20-85

LAWN EQUIPMENT
2—Woods 48'' Mower
1—Bolen, 16 h.p.
1—J.D. 400, 20 h.p., like new
1—Jacobson 11 h.p.
1—Roper 11 h.p.
1—MF 8 h.p.
1—Bolen 6 h.p.

MACHINERY
1—Ford plow 4-furrow
1—MF baler
1—Pittsburg 10 ft. disc harrow
1—Allis Chalmers baler
1-MF 4-row corn cultivator

We're looking for work.
KUBOTA
Meteor Snowblowers
4 feet to 7 feet
In stock now
DION
Parts - Sales -Service
DEALER
MENARD
Farm Supplies Ltd.
André Séguin, Prop.
Green Valley, Ont.
Tel. 525-2190 or 525-1961
Business Hours
Weekdays-8 a.m. - 5:30 p.m.
Saturdays-9 a.m. - Noon

Roy's GARAGE (Green Valley) LTD.
PONTIAC BUICK Cadillac GMC Trucks
GREEN VALLEY, ONT. 525-2300
(Cornwall Area) 347-7312

DRIVE THE BEST BUY

1986 PONY GLS, 4-dr., 4-cyl., 5-spd., low km	7-212A
1985 ACADIAN, 2-dr., 4-cyl., auto., low mileage	7-486A
1985 PARK AVE, 4-dr., V-6/auto, fully equ'd	7-455A
1985 SOMERSET, 2-dr., 4-cyl., auto., 32,000 km	8-060A
1984 OLDS REGENCY, 4-dr., V-8/auto., well equ'd	7-477A
1984 SUNBIRD, 4-dr., 4-cyl./auto.,	7-125A
1983 LEMANS, 4-dr., V-6/auto., 65,000 km	7-310A
1983 6000 LE, 4-dr., V-6/auto., 76,000 km	7-338A
1983 FAIRMONT, 4-dr., 4-cyl./auto., priced to sell	6-011B
1983 DATSUN X/E, 2-dr., 4-cyl./5-spd., sunroof	4-423B
1983 PARISIENNE WAGON, 4-dr., V-8/auto., with 3rd seat	6-579A
1983 RELIANT, 4-dr., 4-cyl., 68,000 km	7-475A
1982 CHRYSLER FIFTH AVE., 4-dr., V-8/auto., fully equ'd	7-136A
1982 CADILLAC DEVILLE, 2-dr., V-8/auto., well equ'd	6-529A
1982 FAIRMONT, 4-dr., 6-cyl. SOLD A/C	7-260A
1982 PARISIENNE, 4-dr., V-8/auto., A/C	6-185B
1982 6000, 4-dr., 4-cyl/auto	7-356A
1982 PHOENIX, 2-dr., V-6/auto	7-408A
1982 CADILLAC DEVILLE, 4-dr., V-8/auto., fully equ'd	7-385A
1981 CAPRICE CLASSIC, 4-dr., V-8/auto.	6-200A
1981 ARIES, 2-dr., 4-cyl/4-spd., cheap	7-100 1/2A
1979 DELTA 88, 4-dr., V-8/auto	7-257A
1975 TRANS AM, 2-dr., V-8/auto	7-313A

Come And See Our Selection Of Fine Used Trucks...

1985 GMC S15, ext. cab pick-up, V-6/auto	7-274A
1983 GMC pick-up, 6-cyl., 4-spd	7-531A
1978 GMC truck, 6000 series chassis cab	8-063A

One Year Warranty Available on Most Models . .

DRIVE THE BEST BUY
GOODWILL USED CARS
YOUR GM DEALER'S SYMBOL OF INTEGRITY

Family Home Program

We are seeking Family Homes to become part of a special program for mentally handicapped adults. The individuals are in need of a family-living environment, specialized care and training. Support and guidance are provided by a professional staff, as well as monthly financial compensation.

For more information, contact the S.D.&G. Developmental Services Centre at 937-3072

47-1c

VILLAGE of LANCASTER
requires a
CLERK-TREASURER

The clerk-treasurer, tax collector, is responsible for all the statutory duties of the position including; preparing council agendas, minutes, by-laws, the annual budget, tax and utility (water and sewer) collections, conducting municipal elections, assisting with current zoning and planning legislation and procedures.

Preference will be given to applicants with
—experience in the above requirements.
—A.M.C.T. designation or currently enrolled.

Applications should contain a detailed resume of experience education and references.

Salary will be commensurate with qualifications and experience.

Applications, in confidence, will be received by the undersigned until November 27th at 4:00 p.m.

FRANCES T BIRD A.M.C.T.(A)
Village of Lancaster
Box 220
Lancaster, Ont. K0C 1N0
46-2c

Help Wanted

Part-time Kitchen Help
waiter/waitress
Experience not necessary
Tel. 525-3078 or 525-2646
after 6 p.m.
47-1c

Experienced Construction
EQUIPMENT MECHANIC
Required for expanding business
Send resume to:
BOX G
The Glengarry News
P.O. Box 10
Alexandria, Ontario
K0C 1A0 36-tf

CAR LOT
Requires someone to
Recondition vehicles
Full-time position
Valid driver's licence a must
Apply to Susan
Highway 34, South
Alexandria
525-3760
GLENGARRY FORD - MERCURY ALEXANDRIA, ONT.

MECHANIC WANTED
also
APPRENTICE MECHANIC
Required for Farm and lawn and garden equipment
Call for appointment
GARRY SMITH
Sales & Service (Maxville) Ltd.
Maxville, Ont. 527-2152
47-1c

Services

Hawkesbury Sons et Lumières Enr.
DISCO-MOBILE
632-6749/7823
43-2p/45-6c

Services

CARPENTRY, wallpapering, painting and ceramic tiling, also weekends. Free estimates. Call Ken at 525-2454. 53-52p

SPEEDY Cleaning provides a wide variety of services to suit your needs. Light housecleaning duties, complete house cleaning, janitorial service, carpet and upholstery (dry foam), disinfecting and deodorizing, Teflon protective shield, commercial and residential. All work guaranteed. Call 347-2096. 45-tf

FINISHING carpenter will install doors, windows, baseboards, interior trims, etc. Call Umberto Salvatore, 525-4963. 46-7p

WITH Mary Kay, try before you buy, so you never buy the wrong product or shade again. For a complementary facial telephone for an appointment at your independent beauty consultant — Joan Jaeck, 525-3503. 47-2c

SEGUIN WRECKERS
Used Auto Parts
We also buy cars for parts
Dalhousie Mills
347-3291

dude
MOBILE DISCOTHEQUE
Weddings-Stags-Parties
525-3203
John Willard

Richard's
DRYWALL and PAINTING
Tel. 525-4393
47-1p

CARPENTRY and RENOVATIONS
Free Estimates
GARRY McLAUGHLIN
Dunvegan
Tel. 527-3408
32-tf

SKYLARK
MOBILE DISCOTHEQUE
Weddings, Stags, Parties, etc.
Music for all occasions
Tel. 525-2008
Jean Seguin

Services

COSTUMES FOR RENT
Santa Claus, Mrs. Claus, Elf and Fairy Suits, *also Nativity sets for rent*
PIERRE'S COSTUME SHOP
98 Peel St., Alexandria
525-3976, after 9 p.m. 47-1c

JAKE AT WORK
MOBILE DISCOTHEQUE
Weddings - Stags — Parties
525-3999 or 525-1973
Jacques Massie

A CAREER IN TRUCKING
Transport Drivers Needed.
Now is the time to train for your Class 'A' licence.
For pre-screening interview and job placement information contact:
Merv Orr's
Transport Driving Training
Ottawa - 1-800-265-3559 19-tf

See the experts for all your made-to-measure windows & doors

Vitrerie
GREEN VALLEY Glass Ltd.
525-2704 50-tf

Triple C Catering
Weddings, Banquets, Private parties, etc.
Please call
Claire Gougeon
347-3416 47-5c

NOTICE
Due to change of ownership of
Ferme Avicole Major Ltee
Major Poultry Farm Ltd.
347-3543
The telephone number of Denis and Claire Major will no longer be 347-2392 but will be changed to
347-3543
47-1c

Services

STATION TO STATION
MOBILE DISCOTHEQUE
Weddings, Stags, Parties, Etc.
Music for all occasions
Tel. 874-2255 or 525-1833
Maurice Menard 11-tf

HOME & HALL CATERING SERVICE
We Cater Any Occasion
For information contact
Bev Poirier
347-3989 45-3c

BOB'S HOTEL
Dalhousie Sta.
SPORTS UNLIMITED
On large screen T.V.
46-2p

We carry a full line of **BUILDING SUPPLIES**
Free Estimates and Delivery

OPEN
Mon. to Fri., 8 to 5:30
Sat. 8 to 12 NOON
SHERWIN WILLIAMS
unitotal The Problem Solver
CURRY HILL
Lumber and Building Supplies 46-tf
Hwy. 2 Bainsville 347-2401

making your money work
TRUST COMPANY GUARANTEED INVESTMENT CERTIFICATES

10.50%
5 Year Term GIC

8.00%	8.25%	8.50%	8.75%
30-59 days	60-89 days	90-179 days	180-364 days

PERCENTAGE	1 YEAR	2 YEAR	3 YEAR	4 YEAR	5 YEAR
ANNUAL	9.75%	10.00%	10.25%	10.25%	10.50%
SEMI-ANNUAL	9.25%	9.75%	10.00%	10.125%	10.25%
MONTHLY	9.25%	9.50%	9.75%	10.00%	10.125%
RRSP	9.75%	9.75%	10.15%	10.25%	10.375%

NO HANDLING CHARGES
RATES SUBJECT TO CHANGE

GIFFORD ASSOCIATES
SERVING OTTAWA REGION OVER 30 YRS
CALL DOREEN HEBERT
613 Pitt St., Cornwall 937-0118

You should HEAR what you're missing

The custom-made Beltone® ODE is comfortable, inconspicuous and fits entirely within your ear!
A regular monthly hearing aid clinic will be held on the FIRST TUESDAY OF EACH MONTH
Tuesday, Dec. 1
ALEXANDRIA OPTICAL LTD.
Lochiel St., West, Alexandria
Please phone for further information
J. M. DIGUER; C.C.L.F. (M) O.C.L.A.
Your Certified Beltone Hearing Aid Specialist
MR. JOHN ROBILLARD
525-4340
will be there to receive you

CLASSIFIEDS GET RESULTS!

NOTICE
TOWNSHIP OF LANCASTER

It is prohibited by Township By-Law to leave parked cars, farm machinery, logs or any other material along road sides that may obstruct the removal of snow. Such obstacles, will be towed away and all costs will be charged to the owner. It is also forbidden to push snow from private laneways onto the township road allowances or onto the travelled portion of any public roadway.

By Order of Council
C. Larocque
Road Superintendent
47-1c

THE ST. LAWRENCE PARKS COMMISSION — Ontario Incredible!

INVITATION TO TENDER
FIREWOOD CONCESSIONS

SEALED TENDERS, clearly marked on the outside as to content, will be received at the address below until 12:00 noon on December 3, 1987, to operate a concession for the supply and sale of firewood at the following campsites.

Riverside-Cedar
Glengarry

Separate tenders must be submitted for each area. Complete tender information is available by writing to the address below or by calling 543-2951.

The Commission reserves the right to reject any or all tenders.

Manager of Administration Services
The St. Lawrence Parks Commission
P.O. Box 740, Second Street
Morrisburg, Ontario, K0C 1X0
47-1c

UNITED COUNTIES OF STORMONT, DUNDAS AND GLENGARRY
TENDER FOR ONE 1-TON VAN

Sealed tenders, submitted on forms and in envelopes provided by the County Engineer's Office, will be received by the undersigned until 11:00 a.m., local time on

WEDNESDAY, DECEMBER 2, 1987

for the supply of one 1-ton van.

Information to bidders, specifications and tender forms for this equipment may be obtained at the office of the undersigned.

Lowest or any tender not necessarily accepted.

D. J. McDonald, P. Eng.
County Engineer
20 Pitt Street
Cornwall, Ontario
K6J 3P2
47-1c

NOTICE TO TENDER

In the matter of the estate of Patrick Joseph Hammill, late of the Township of Lochiel, in the County of Glengarry, retired civil servant, deceased.

Written tenders plainly marked as to contents will be received by the undersigned solicitors for the estate until 5:00 p.m., December 9, 1987, for the purchase of the following farm property, namely;-East 1/2 Lot 33, Concession 4, Township of Lochiel, County of Glengarry, containing 100 acres more or less, 60 acres of which are tillable. On the property is said to be erected one 2-storey frame house, containing 3 bedrooms, one 3-piece bath, kitchen, dining room, living room, full basement. Oil heating, with new forced-air furnace, pressure system, electric water heater, drilled well, septic system. One frame garage 26'×27', with overhead door, metal roof and cement floor. Two frame barns (one-21'×70' and one-32'×60') with metal roofs. Highest or any tender not necessarily accepted.

For further particulars and to view the premises, contact

Bill McGillis at 525-1387

Tenders are to be submitted to:
Messrs MacDonald & MacPhee
Barristers and solicitors
126 Sydney Street,
Cornwall, Ontario
K6H 3H2
47-2c

Faced With A Drinking Problem?

Perhaps Alcoholics Anonymous Can Help
English ..... (613) 938-1984
Français ..... (613) 632-9221

PROPERTY ASSESSMENT
and your 1988 Municipal and School Taxes

Regional Assessment Offices located throughout Ontario are responsible for assessing all real property for the purposes of municipal and school taxation.

Assessment Rolls are prepared and delivered to municipalities which use them to set mill rates and calculate property tax bills. The amount of property tax you will pay on your home or business in 1988 is determined by multiplying the assessed value of your property by the mill rate.

If you want to learn more about your property assessment, the Regional Assessment Office invites you to attend its Open House Session.

Open House Sessions

Open Houses are held in every municipality at convenient times and locations to provide you with the opportunity to discuss your assessment with the staff of the Regional Office.

An assessor will be pleased to explain the basis of your property assessment and is authorized to amend any inaccurate information prior to the delivery of the Assessment Roll to your municipality.

If you have any questions, but are unable to attend the Open House, please contact your Regional Assessment Office at the address or telephone number shown below.

Notice of Property Valuation

Property owners and tenants will receive a Notice of Property Valuation only if information relating to their property assessment was changed during the past year, if the assessment was appealed last year, or if there has been a general reassessment in the municipality. If you receive a Notice of Property Valuation, it may reflect changes you have requested in your school support designation, in the amount of your assessed value, or other recorded information on last year's Notice.

Appeal Procedure

If, after attending your local Open House, you are still dissatisfied with your assessment, you have the right to appeal it to the Assessment Review Board. This Board is responsible for determining whether the assessment under appeal is fair and equitable with the assessments of similar properties in the vicinity. The Assessment Review Board is more informal and relaxed than a regular court of law.

Appeal Deadline

The final date for appealing your assessment is January 12, 1988.

If you wish to appeal your assessment, you can use the form provided on the back of your Notice of Property Valuation, write a letter, or use a Notice of Appeal Form. You need to include your property address, roll number, and the reason for the appeal. Your appeal must be filed on or before January 12, 1988.

To assist you, Notice of Appeal forms and the address of the Regional Registrar of the Assessment Review Board are available at Open Houses, your Regional Assessment Office, or your municipal office.

Schedule of Open Houses

Alexandria Town	Mon. Nov. 30, 1 p.m. – 8 p.m.	Alexandria Municipal Office, 90 Main St. S., Alexandria
Lancaster Township	Mon. Nov. 30 & Tues. Dec. 1, 1 p.m. – 8 p.m.	Lancaster Township Municipal Office, North Lancaster
Lancaster Village	Mon. Nov. 30 & Tues. Dec. 1, 1 p.m. – 8 p.m.	Lancaster Township Municipal Office, North Lancaster
Charlottenburgh Township	Mon. Nov. 30 & Tues. Dec. 1, 1 p.m. – 8 p.m.	Charlottenburgh Twp. Municipal Office, 10 William St., Williamstown
Kenyon Township	Tues. Dec. 1 & Wed. Dec. 2, 1 p.m. – 8 p.m.	Maxville Community Centre, 25 Fair St.
Maxville Village	Tues. Dec. 1 & Wed. Dec. 2, 1 p.m. – 8 p.m.	Maxville Community Centre, 25 Fair St.
Lochiel Township	Mon. Nov. 30, 1 p.m. – 8 p.m.	Alexandria Municipal Office, 90 Main St. S., Alexandria

Ministry of Revenue
Ontario

PRESCOTT & RUSSELL STORMONT, DUNDAS & GLENGARRY
REGIONAL ASSESSMENT OFFICE
132 Second Street East, Box 219
Cornwall, Ontario K6H 5S7
(613) 933-7100, 1-800-267-7194

AULD LANG SYNE

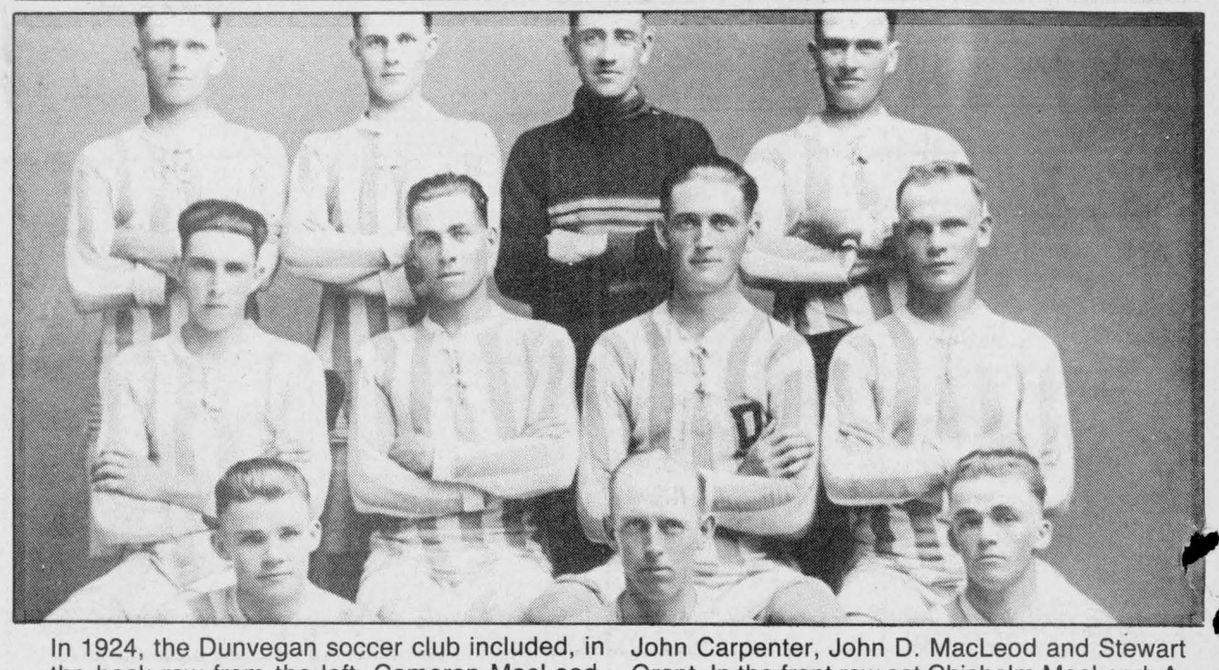

In 1924, the Dunvegan soccer club included, in the back row from the left, Cameron MacLeod, Ian MacLeod, A. R. Gray and A. J. Campbell. Members in the centre row were D. R. Campbell, John Carpenter, John D. MacLeod and Stewart Grant. In the front row sat Chisholm MacLeod, A. A. Grant, captain, and William MacLeod.

EIGHTY-FIVE YEARS AGO
Friday, November 21, 1902

•Prices on the Alexandria market, Thursday, were: potatoes, per bag, 40 cents; dairy butter, 18 to 20 cents; creamery butter, 25 cents; eggs, 17 cents; pork, per 100 lbs., $6.50; beef, per 100 lbs., $3 to $4.

•The framework for the new spire on St. Finnan's Cathedral has been erected and the work should be completed within two weeks.

•T. D. McGillivray, Kirk Hill, has sold his farm to D. McIntyre of Breadalbane.

•Dan R. McDonald, Duncan A. McDonald and D. N. McLeod, Glen Norman, left for McKeever, N.Y., on Wednesday.

•On their return from their honeymoon, Friday evening, Mr. and Mrs. Geo. A. Hope of Glen Robertson, were tendered a reception. Mrs. Hope was formerly Mamie Fraser, daughter of D. W. Fraser of Mongenais.

•Mr. and Mrs. Harry Miller returned to town Saturday and have taken their residence on Elgin Street West.

•Wm. McMillan of the People's Store, Maxville, was severely hurt on Saturday, when he fell while handling coal oil barrels.

SEVENTY-FIVE YEARS AGO
Friday, November 22, 1912

•F. T. Costello was elected president of the newly organized Alexandria Board of Trade at the inaugural meeting Tuesday evening. Other officers are: vice-presidents, J. T. Schell, D. R. McDonald, J. A. McMillan, Hugh Munro, Angus McDonald, J. A. C. Huot, D. S. Noad, T. J. Gormley, A. D. McDonell, A. G. F. Macdonald, Geo. Bradley, John Simpson, D. A. McArthur, J. A. McRae, J. F. McGregor and Geo. Simon.

•Stanley Gray left here Saturday morning for Saskatoon, Sask.

•D. M. McLean, Moose Creek, has disposed of his farm to the Hector McLean Bros., and purposes leaving for the West shortly.

•Tupper McDonald, M. J. McLennan, C. Cattanach and Dunlop of Williamstown, attended the Varsity-McGill rugby game at Ottawa, Saturday.

SIXTY-FIVE YEARS AGO
Friday, November 24, 1922

•Mr. and Mrs. Edgar Irvine left Friday afternoon for Southern Pines, North California, where they purpose spending some weeks.

•Among Alexandrians who witnessed the Queen's-Varsity game in Montreal, Saturday, were Drs. H. L. Cheney, R. J. McCallum, M. Markson andd J. E. J. Aston.

•The modern and commodious garage being erected on the Mill Square by Myles Campbell is now nearing completion.

•D. Edgar McRae left Sunday for Toronto, with the Glengarry team competing in stock judging this week at the Winter Fair. The local representatives are Clayton Watt, D. R. McIntosh, M. A. McLennan, Alex Calder, Lancaster and D. Conroy, Summerstown.

•Norman McLeod recently captured a deer on the farm of N. D. McLeod, McCrimmon.

FIFTY-FIVE YEARS AGO
Friday, November 25, 1932

•Relatives here learned on Monday of the death following severe injuries sustained in an auto accident on Saturday, of Leo Lauzon of Niagara Falls, son of the late Anthony Lauzon of this place.

•Indicative of his popularity here, O. Luckhardt, manager of the Royal Bank branch, was honored Wednesday evening, prior to his removal to Ottawa, when some 75 of our citizens gathered in the K of C rooms.

•Fire which broke out early Sunday evening, completely destroyed the interior of Edward Huot's residence, Kenyon Street West.

•On Wednesday, E. J. Dever, Alexandria, received official notice of his appointment as manager of the egg grading station to be opened April 1 under control of the Federal Department of Agriculture.

FORTY-FIVE YEARS AGO
Friday, November 20, 1942

•Ordinary-Seaman Felix Morris of the RCNVR, of Alexandria, and Gnr. J. Carl Rickerd, RCA, Glen Robertson, have arrived overseas.

•Lieut. Archibald D. McDonald, of the SD&Gs, overseas, has been promoted to the rank of Acting-Captain.

•Dr. H. L. Cheney, popular local dentist, left Monday for Kingston, where he has reported for duty with the Royal Canadian Dental Corps. His son, Reg Cheney, completed an RCAF special course at Ottawa last week and now reports for air-crew training at Lachine.

•Mr. and Mrs. Peter Pechie and family were feted at Dunvegan prior to their departure, November 11, to reside in Cornwall.

•Mr. and Mrs. Pat Hammill, Lochiel, have left for Moncton, N.B., where he will be employed for some time.

FORTY YEARS AGO
Friday, November 21, 1947

•Reeve of Alexandria and a former Warden of the United Counties, John David McPherson, 44, was instantly killed at 7 o'clock Monday night when he stepped into the path of a car at the post office.

•Vincent McDonald, local carpenter, lost part of his right thumb Wednesday morning while working with a band saw at R. J. Graham's new apartment building.

•Jimmie McPherson left last week for Blind River.

THIRTY YEARS AGO
Thursday, November 21, 1957

•Dougald MacMillan, 42, of Laggan, had a close brush with death, Monday evening when his pickup truck was struck by the Ottawa train.

•Procule Poirier, postmaster here for 28 years, reached retirement age on Tuesday and Miss Grace Cameron is now the new postmistress.

•Among clergy transfers in the diocese is that of Rev. Donald Bernard McDougald, curate at St. Columban's, Cornwall, who goes to St. Mary's parish, Williamstown, as parish priest.

•Glengarry graduates of Cornwall hospitals receiving RN degrees include: Elaine Barbara and Jean McIntosh, Alexandria; Mary Rita McDonald, Glen Nevis; Isobel Kerr, Lancaster; Kay Raymond, Williamstown and Florence MacIntosh, Maxville.

TWENTY YEARS AGO
Thursday, November 23, 1967

•Alexandria's new recreation director John Chornaby arrived Monday to take over his new duties as arena manager. Meanwhile delay in arrival of a new condenser for the ice-making machine will stall the opening.

•John M. Fisher of Bainsville, was named Turnip King at the Royal Winter Fair, Toronto, last week when he showed the champion exhibit of 18 turnips.

•Glengarry Highland Games committee reviewed another successful year. The same slate of officers was returned with Reeve Hugh Smith as president; Angus H. McDonell, chairman; Walter Blaney, 1st vice-president; Rod MacLennan, 2nd vice-president; John Jamieson secretary and Mrs. Rod MacLennan, treasurer.

•Ninety-two per cent of Grade 13 passed last year and six other students achieved over 75 per cent standing in addition to an Ontario Scholar, Jim Nyman.

TEN YEARS AGO
Wednesday, November 23, 1977

•Alexandria will be housing a new industry as of April 1978. Elegance Kitchen Cabinets Inc. has already started construction at their new site north of the Sports Palace on Macdonald Blvd.

•A new slate has been elected to revive the cross-country ski club. Archie Roussin is president and others on the executive are: Albert O'Connell Jr., Mrs. Joubert, Mrs. Nicole Viau, Mrs. Laplante, John Stainer, Marcel Leroux and Pierre Brunet.

•A recent rash of burglaries in the area has seen at least seven garages from Monkland to Glen Robertson robbed of money left in cash registers.

BUSINESS AND PROFESSIONAL DIRECTORY

Accounting/Bookkeeping

CORNWALL MORRISBURG
BLAKELY CRAIG & CO.
CHARTERED ACCOUNTANTS
1343 Rosemount Ave. Fifth Street
P.O. Box 789 P.O. Box 27
Cornwall, Ontario Morrisburg, Ontario
K6H 5T7 K0C 1X0
613-932-3610 613-543-2981
42-jan 13 '88

Gilles G. PARADIS
Chartered Accounting
Computer Services
525-4747
195 Main St., P.O. Box 658, Alexandria, Ont
44-Jan 27 '88 p

ACCOUNTING and BOOKKEEPING SERVICES
Personal & Small Company
Statement & Tax Returns
Confidential Services
30 years experience
Allan G. Laing
Williamstown, Ont.
(613) 347-3992
42-jan 13, '88

"MOBILE"
INCOME TAX PREPARATION
CGF SERVICES
Tel 527-5248

Acupuncture Clinic

ACUPUNCTURE CLINIC
Dr. Lieu Kwong Kee
(M.D.T., C.M., A.C.)
33 years of practice
Headache or migraine, lumbago, arthritis, insomnia, neurasthenia, impotence, hypertension, smoking habits, etc.
Are you suffering from these or any other ailment?
Let me help you!
For appointment please call 874-2618

Aesthetic Clinic



DANIELLE'S BEAUTY CLINIC
**Facials *Manicures*
**Pedicures *Acrylic Nail Tips*
**Waxing *Make-up*
**Therapeutic Body Massage*
For More Information Call:
525-3003
48 A Kenyon St. W.
Alexandria

Antenna System

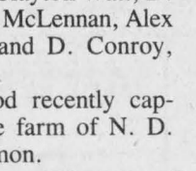

ANTENNA SYSTEMS
Antennas, Motors, Boosters, Towers
SATELLITE SYSTEMS
4 foot and 10 foot dishes
Full line of Philips and Quasar TVs, Microwaves, etc.
MIRON ELECTRONIC TV
421 Main St., South Alexandria 39-52c 525-4007

Appliance Repairs

TED'S SATURDAY FIX-IT SHOP
Main St., Dalkeith
Small Appliances Repaired
A good job for a fair price
24-hour answering service
If we can't fix it, throw it!
Tel.: 613-874-2501
40-1c

THIS SPACE CAN BE YOURS!
13 Weeks
$78.50

Automotive

Are you having RADIATOR PROBLEMS?
RADIATOR SERVICE
Air Conditioning & Refrigeration
MR. RADIATOR
Laurent Ladouceur, Prop.
Tel. 525-3752

Ryax Holdings Inc.
John Ryan, Proprietor
We reconstruct Alternators and Starters for all makes of vehicles, also imported makes. Commercial, Industrial, and Agricultural Vehicles
24-Hours Service for Industry and Agriculture
WHOLESALE AND RETAIL DEALERS
60 Main St. S. Alexandria 525-1123
43-jan 20, 88

NORTH END GARAGE
Muffler Shop
Lifetime Muffler Guarantee
Wheel Alignment and Brakes
Superior Propane Refill Station
Open Mon. - Fri. till 9 p.m.; Sat. to 6 p.m.
344 Main St. N. (at the tracks) 525-1732
42-jan. 13, '88

Auto Glass

Auto GLASS
R. B. AUTO GLASS
Free Windshield
We Pay up to $50 of Your Deductable
FREE MOBILE SERVICE
Workmanship Guaranteed
613-527-2034 24 hour Answering Service
39-52p

Boarding Kennel

FIVE STAR BOARDING KENNEL
Indoor and Outdoor Runs
Heated Facilities
Jim and Linda Prichard
528-4664
RR 1, Martintown, Ont.
44-Jan20,88

THIS SPACE CAN BE YOURS
13 WEEKS
$78.50

Buildings

THIS SPACE CAN BE YOURS!
13 WEEKS
$78.50

QUONSET BUILDINGS
Implements, livestock, grain storage, industrial use
NORTHWIN
Summerstown
613-931-1514
613-933-4291
43-jan. 20, 88

Carpets

DISCOUNT CARPET SALES
938-0735
421 Fourth St. West
Cornwall, Ont.
K6J 2S7
Art Buchanan
42-jan. 13, '88

THIS SPACE CAN BE YOURS!
13 WEEKS
$157

Carpets

FLOORING
CUSHION FLOOR
FLOOR TILES
CARPETING, ETC.
Tapis
Armstrong floor fashion center
RICHARD RANGER
Carpet Inc.
360 Main St., South Alexandria 525-2836
45-Feb. 3, '88c

Ceramics

CERAMICS
—Greenware
—Firings
—Classes
Wholesale & Retail
LEROUX SUPPLY
347-3373
Molan St., Lancaster
41-Jan6,88

Chimneys

Hawkesbury Chimney Sweeps
professional cleaning, repairs, inspection and consulting services
Fully insured
Truck with 40-ft boom available for other services
Tel. 874-2550 or 525-4962

Construction

André M. Ménard Construction
Canadian Home Builders Association
Home Building
Renovations
Repairs
R-2000
Alexandria
525-2943
43-jan. 20, '88

Ron's
General Contracting Inc.
Electrical, carpentry, Engineering Service
Backhoe Service
D.C. welding
Free Estimates
347-3825

General Contractor
CARMEL SABOURIN
525-1231
after 5 p.m.
51 Bishop St., Alex.
42-jan 13, '88

Van der Byl
General Carpentry
Home & Farm Building
Renovating & Additions
Adrian
874-2479
Fredic
874-2395
45-Feb. 3, '88c

THIS SPACE CAN BE YOURS!
13 WEEKS
$78.50

BUSINESS AND PROFESSIONAL DIRECTORY

Construction

Sauvé Construction
Specializing in pardging cement flooring patios and steps
Also carpentry hardwood floors renovations and drywall
613-874-2785
42-jan. 13, '87

CHARLEBOIS and SON Reg.
General Contractors
Yvon and Jean-Pierre, Prop.
NEW HOME AND RENOVATIONS
FREE ESTIMATES
613-525-4166
44-Jan 27, 88 p

LALONDE GENERAL CONTRACTORS
Additions, Renovations, Etc.
An 80-yr. family tradition
FREE ESTIMATES
Tel. 527-2660
Ray Lalonde, Prop.
Apple Hill
47-feb. 17 '88-p

Crafts

Wood Acres Country Shoppe
ANTIQUES CRAFTS GIFTS
Thurs. to Sat., 10 a.m. to 4 p.m.
Sunday Noon to 4 p.m.
Pat Wood, Prop.
R.R.#1, St. Eugene, Ont. 674-2946
Second Farm West of village on County Rd. 10
41-Jan6,88

Decorating

ADRIENNE INTERIORS
Upholstery, Slip Covers and Draperies
FREE ESTIMATE
Chute a Blondeau 674-2150
Ontario, K0B 1B0
41 Jan6,88

Electric

ADRIEN MENARD ELECTRIC INC.
ELECTRIC MOTOR REPAIRS
11 Mill Square, Tel. 525-2173
- Service of water pumps and installation
- Repair of Sunbeam cow clippers
- Sales of Jacuzzie and Beatty jet pumps (Repair all makes of water pumps)

42-jan 13, '88

ELECTRICIAN
Home Shop Barn
Entrances, Rewiring
S. FERGUSON ELECTRIC
R. R. #1, Dalkeith
525-4888

THIS SPACE
CAN BE YOURS!
13 WEEKS
$78.50

Excavation

Rene St. Amour
Excavation and Landscaping
Backhoe equipped with 4x4 and bulldozers
Sodding - Top Soil - Sand - Gravel - Black ground - Pit run
Licensed for Septic Bed
20 years of experience in fencing
Tel. 525-3305
40-1c

Armand Chenier
President
Chenier Excavating
Shovel & Bulldozer
Backhoe and Front-end loaders
WEDCO septic tank dealer
613-347-2190
46-feb 10'88-c

Form Works

CAMPEAU CEMENT WORKS
Specialist in CEMENT FLOORING
Call 528-4751
R.R. 1, Apple Hill

Joe Garreau
Concrete foundation and flooring
Sidewalks and curbing
347-2889
Green Valley, Ont.

Hair Styling

LISE HAIR STYLIST
Cut - Perms - Tint - Ear Piercing
Certified Electrolysis
New painless method - Computerized Blend Wax Removal - Private and Confidential
Open Mon. till Sat., Closed Wed.
By appointment only Call 525-3603
Lise Gareau, Prop. 335 Main St. S., Alexandria

Horse Shoeing

K & D FARRIER SERVICE
Trimming and Shoeing
Tel. 525-2013
42-jan 13, '88

Horse Shoeing & Trimming
Richard Laing
Farrier
Alexandria
Tel. 525-2676
39-52c

Land Surveyors

HAZEN MELDRUM LIMITED
ONTARIO LAND SURVEYORS

Cornwall Office
Hazen Meldrum
N.S.L.S., O.L.S.
Tel. 932-8124

Winchester Office
W.J. Johnson
O.L.S.
Tel. 774-2414

42-jan., 13, '88

Lawn Maintenance



39-52c

Lumber

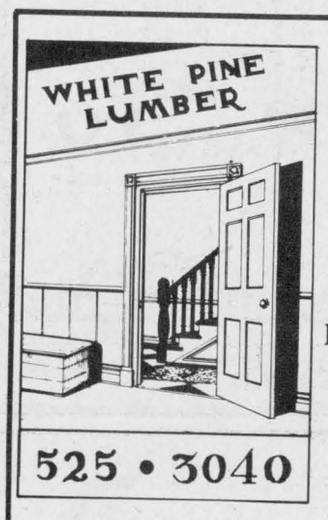

PINE, CEDAR DOORS
PINE - OAK Stair Railings, Posts, Spindles
PINE PANELLING Wainscotting, Board & Batten Sidings
PINE MOULDINGS
Classic & Colonial Patterns
Rosettes & Baseboard Corners
PINE FLOORING
525 • 3040
Ken Alexander
R.R. 1, Alexandria

Optical Service

ALEXANDRIA OPTICAL LTD.
Eyeglasses and Contact Lenses
20 Years Experience
Satisfaction Guaranteed
525-4340
Lochiel St. Alexandria
42-jan. 13, '88

This Space
Can Be Yours!
13 Weeks
$78.50

Painting

Carlton Painting Decorating and Renovating
Over 30 years of experience.
Speciality
wall paper and painting
Interior and exterior
Residential & Commercial
Call Eddy
613-527-2693

Globe Painting & Renovating
painting
wallpapering
carpentry
ceramic tile
drywall plaster
Tel. 538-2325
43-Jan. 20, '88

Plumbing

THIS SPACE
CAN BE YOURS!
13 WEEKS
$78.50

BANKLEY'S PLUMBING & HEATING LTD.
Natural Gas, High Pressure Welding, Industrial, Commercial, Residential, Repair and New Installation
Free Estimates
527-2137

Roofing

DUMONT ROOFING
Alexandria, Ont.
Construction & Renovations
525-2565 Rolland
after 5 p.m.
39-52c

Security

SECURITY UNLIMITED
Professional Servicing on all makes of
Security Systems, Fire Alarms, Etc.
Reasonable Rates
All work guaranteed
Call 1-836-6365 COLLECT
Local References
46-feb.10'88-c

Seniors' Home

MRS. HELGA'S Senior Citizen Home
Home care for the elderly.
24 hour services, homey atmosphere
576 Main St. South
Alexandria, Ont.
Call Mrs. Helga
(613) 525-2211
Excellent References Available

Sign Painting

ALEXANDRIA Signs
Signs of all kinds truck lettering, etc.
35 years experience
82 Lochiel St. East
525-1469
Bruce "Pappy" Abrames

Small Engine

HAROLD'S SMALL ENGINE REPAIRS
Sales & Service
Lawnmowers, Tillers, Chainsaws, Snowblowers,
Tel. 527-3154
or 527-2017
Pickup and delivery
Harold Quesnel
R.R #1. Maxville
44-Jan 27, 88 c

Transmissions

RALPH'S
Automatic Transmission Specialist
Transmission Tune-ups
Transmission Oil Coolers
and General Repairs
R.R. 1 Dalkeith, Ont. (613) 525-3194
2 miles North of McCrimmon & Lochinvar Rd.

Upholstering

THIS SPACE
CAN BE YOURS!
13 WEEKS
$78.50

Rembourage
A & C UPHOLSTERY
Re-upholstering
House furniture
Guaranteed Work
Reasonable Prices
Free Estimates
First of Kenyon
Alexandria
525-3260

Used Farm Machinery

Used Farm Equipment
We will Buy, Sell or Trade
Plus
Lawn and Garden Equipment
FERN CARRIERE
525-2727

Vertical Blinds

VERTICAL BLINDS
Custom Made
Also carpeting, flooring, tiles, ceramics, wallpaper, draperies and much more Submanufacturer for *Vertican Blinds*
Tapis
RICHARD RANGER
Carpets Inc.
360 Main St. South Alexandria 525-2836
45-Feb. 3, '88c

Water Treatment

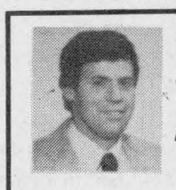

*SOFTENERS *FILTERS
*FREE WATER ANALYSIS
AUTHORIZED COMFORT DEALER
Ask me about the most efficient Water Treatment System in the World, available only at.
MAURICE DEGUIRE WATER TREATMENT
280 Chisholm St., Alexandria 525-4319 933-6952
43-jan. 20, '88

COMFORT
WATER TREATMENT
- Softeners
- Distillation
- Filters
- Free Water Analysis

525-3877
GERALD OUELLETTE
33 Main St. Alexandria
44-Jan 27, '88 c

Welding

NJ WELDING
Complete portable welding service
Certified for Pressure & Structural
MICHEL PELLETIER
525-1418

Whitewashing

Clément Whitewashing
pressure wash
Call Collect
514-451-0798
after 6 p.m. (Point Fortune)
(Formerly Bill Anderson Whitewashing)
44-Jan 27, 88 c

Wood - Heat



SUNWORKS
RENEWABLE ENERGY CENTRE
Specialists in efficient wood-burning stoves, furnaces and fireplaces
Richard Kerr
1466 Hwy. 34 Dalkeith 874-2293
Hawkesbury 632-0456
42-jan, 13 '88

Wood Products

HARDWOOD FLOORING
CABINET DOORS
KILN DRIED LUMBER
Source Wood Products
Cornwall
932-5200

THIS SPACE CAN BE YOURS!
13 Weeks for $78.50

This Space
Can Be Yours!
13 Weeks - $157

HEY KIDS!

LETTERS TO SANTA



Send or Drop Off your *Letter to Santa* at Our Office

We will print it on December 16 in the Christmas Greetings Section of our newspaper where Santa is sure to read it.

Please mark the envelope "To Santa"

You can drop it in our mail slot in the front door or mail it to . . .

The Glengarry News

P.O. Box 10
Alexandria, Ont
K0C 1A0