The Glengarry News

1980 PRIZE WINNERS CANADIAN COMMUNITY CNA NEWSPAPERS ASSOCIATION BETTER NEWSPAPERS COMPETITIONS

VOL. 89 No. 8 | ALEXANDRIA, ONTARIO, WEDNESDAY, FEBRUARY 25, 1981 | SINGLE COPY 25¢

Widening program criticized

A delegation of residents from the Eighth Concession of Charlottenburgh told township council last week that they don't want a proposed road widening project to destroy their neighborhood.

Delegation spokesman Claus Mallast said he had heard rumors that the township wants to widen the concession road to 86 feet.

He said many beautiful trees along the route would be destroyed.

"We wait for trees to grow for 150 years and then we come along with a chain saw and cut them down in a couple of minutes."

He challenged the need for road widening.

"At a time of energy crisis, we don't see too many cars passing by."

Reeve Ewen McDonald said the township had applied to the province for a subsidy to reconstruct the road as a development road and run it right through from Chapel Road to Highway 34, approximately 11 kilometres.

Currently, there is a stretch of the road which remains unopened.

The reeve said the project would go ahead only if provincial funding is obtained and noted that the travelled portion of the new roadway would not be 86 feet.

Road Superintendent Howard Rose, who offered to walk the property with the residents, said the 86 feet would be road allowance.

From ditch to ditch, the new surface would only stretch about 56 to 60 feet, he assured the residents.

He said the township avoids cutting trees as much as possible.

Councillor Larry Gordon said opening the road would assist in providing firefighting services to the area.

The delegation said it appeared the township would proceed with the scheme regardless of residents' feelings.

"It kind of looks that way," Councillor Stuart Buchan replied.

Osie attacks Quebec funds

Osie Villeneuve has once again won the Conservative nomination for Stormont, Dundas and Glengarry.

Villeneuve carried a "clear majority" of the votes at his nomination meeting, held at Tagwi Secondary School last week, to defeat his only opponent, Ewart Simms, former United Counties warden and long-time reeve of Mountain Township.

In accepting the nomination for the riding he has represented in both Ottawa and Toronto for most of the last 28 years, the 74-year-old incumbent MPP said that he didn't feel old, but that "this is going to be a tough election and I intend to work very hard to win.

"Do not take our opposition lightly," he said, "do not be over confident."

Mr. Villeneuve told the over 500 supporters at the meeting that they would have to work until the last vote was cast.

He also took the opportunity to tear a strip off the federal Liberals.

"At the moment we have a government on the federal level wasting time on the constitution rather than working on the economy," he said.

"The constitution is very important but we have lived with it for 113 years and we can put this matter off for six months to deal with the economy."

Mr. Villeneuve then attacked the federal government's tax transfer and equalization program. Of the more than $3 billion collected under this program, he says, about 50 per cent ends up in Quebec.

"I resent them using our money to subsidize Quebec farmers," he told his cheering supporters.

Mr. Villeneuve also lashed out at a recent appeal by four Quebec federal Liberals to make Ontario officially bilingual.

"We as French-Canadians in Ontario have been well and fairly treated as a minority," he said, underlining his point by repeating his message in French.

Mr. Villeneuve criticized the 67 French-speaking students in Penetanguishene who are refusing to attend a local bilingual school. He described them as "die-hards who will not adapt to their community."

Mr. Villeneuve says he reconsidered his earlier decision to retire from politics because he wants to "see that Bill Davis will return with a majority."

"My experience in sitting in a minority situation during the last three years has convinced me that a majority government is essential and necessary to make the tough decisions needed in these trying times," he said.

Ontario Housing Minister Claude Bennett lent Mr. Villeneuve support in his defence of the Davis government's record.

Mr. Bennett says the provincial government's single, largest expenditure this year will be the hospital budget, expected to be $5 billion.

He says the health care system in Ontario is the "envy of a great number of people", including Senator Edward Kennedy whose only complaint about the plan was that it was "too rich."

Mr. Bennett says that some people have asked him why Mr. Villeneuve never made it to cabinet.

He explained, "A lot of people have not made it to the cabinet. Some of us who have made it wonder why we accepted the responsibility."

Pay not too high, town mayor says

Town councillors' decision to pay themselves $50 per committee meeting over and above their annual salaries will not put a fortune in their pockets, Mayor J. P. Touchette says.

The mayor said he has received "quite a bit" of comment on the council decision and most people are unaware that only 12 committee meetings were held last year.

Councillors will not receive the $50 fee for regular council meetings, he noted.

He said the councillors' salary total for last year was $20,000. If the same number of committee meetings are held this year, the figure would only rise by $1,800, he said, reflecting a nine per cent raise.

His own $5,500 salary would only jump by $600, for a 10.8 per cent rise, he pointed out.

Advance polls set

An additional advance poll will be provided for in the 32nd Ontario General Election, Chief Election Officer Roderick Lewis has announced.

Provisions have been made for a third advance poll to be held on Thursday, March 12.

Advance polling days are scheduled for Thursday, March 12; Saturday, March 14, and Monday, March 16.

Advance polling hours are from 11 a.m. to 8 p.m.



LOOKING FORWARD TO OPENING—Ray Billard, project manager of Mount Carmel House, looks out the chapel window onto the front grounds of the old Iona Academy. The Mount Carmel Association and Mr. Billard are looking forward to the opening of the treatment centre for alcoholics in the hamlet of St. Raphael's but plenty of work remains.

Staff Photo—Brian Filion

Treatment facility will be opening soon

by Brian Filion

"Alcoholism is not a dirty word; it is a disease pure and simple, a disease that can be treated successfully."

The source of the message is from the Board of Directors of Mount Carmel House—a group determined to transform the former residence of Bishop Alexander Macdonell into an alcoholic treatment centre.

A visit to the site in St. Raphael's Friday found a group of recovered alcoholics and hired labor working in an effort to reconstruct the oldest sector of the building, Phase 1 of a two-step project to eventually utilize the entire structure for a treatment centre.

The association originally forecast an official opening of the centre for some time in the new year but dependence on donations, which have dwindled, was the driving force behind the treatment centre.

"When we open will depend on the forthcoming donations of people in the area; we hope to have several rooms on the first and second floors finished in March for a sneak preview to regenerate interest," reports Ray Billard, project manager.

A walk through the building and the efforts of the association and volunteers can be seen but a monumental amount of work remains before completion.

To date, the only room completely renovated is the former chapel. In other rooms the walls have been plastered and a fresh coat of paint applied and the pressed metal ceilings have been sandblasted and painted.

The electric heating and plumbing have been installed but further repairs and furnishings are still in demand.

Thus far, the Mount Carmel House Association has collected an estimated $40,000 worth of building materials and money but are in need of another $80,000 to complete Phase 1. Completion will permit the house to treat 15 individuals in a proposed 28-day program while employing seven or eight people, including several counsellors, a cook, secretary and a janitor, reports Mr. Billard.

"That figure only represents $1 for each individual in the United Counties," Mr. Billard noted.

To get a feeling for the cost of renovation, one must understand that a portion of the centre of the building dates back in construction to 1808 and the last five years of vacancy have not been kind to the historic structure.

For example, most of the windows in the former school were mysteriously smashed in during this time span. The volunteers' efforts and expenses to restore and reconstruct is made up for in savings for rent—a 10-year lease for $1 has been signed with the Diocese of Alexandria-Cornwall.

The lease was signed after a feasibility study was carried out concluding that the location and building were suitable for the treatment centre.

One of the reservations contained in the study, conducted by Harold D. Kalman, Ph.D., of Ottawa, was reconstruction within such an historical structure. Mr. Kalman described the historical significance as "immense" in his report.

The original part of the building where the treatment centre will be located is connected immediately with the life and work of Bishop Alexander Macdonell, a prime figure in Ontario's religious and educational history.

In addition to serving as his home and office for 18 years, the building was used for the first seminary in Upper Canada in 1817 and later in history it served for 60 years as Iona Academy, one of the finest secondary schools in the region.

The building was also connected closely with the career of Father D. A. Campbell, a hard-working parish priest who served in St. Raphael's from 1900 to 1948 and who became part of the driving force in establishing the Academy.

In 1975, the high school was sold to the Glengarry Roman Catholic School Board following the withdrawal of provincial funding for separate high schools and the next Fall the school was closed.

The Mount Carmel Association which include several members of St. Raphael's Parish have kept the historic significance of the structure in mind while carrying out the renovations.

The selection of the treatment centre's name is derived from

(Continued on Page 2)

Town horse law sparks outburst

The controversy over the keeping of horses within town limits reared its head at council again last week.

Ronald Martin appeared at council to demand that the town restrict Raymond Jette from keeping horses on his Chisholm Street property.

Council had ruled earlier that Mr. Jette could continue to keep horses because he had kept them prior to the passing of the town zoning by-law in 1977.

The by-law says "no animals, other than household pets, shall be kept in any zone except that watchdogs may be permitted in commercial and industrial zones."

However, the by-law also states that "nothing in this by-law shall prevent the use of any land, building or structure for any purpose prohibited by the by-law if such land, building or structure was lawfully used for such purpose on the day of the passing of the by-law so long as it continues to be used for that purpose."

Mr. Martin and Mr. Jette, who was also present at the meeting, became embroiled in an argument over whether horses had been present prior to the by-law being passed.

Mr. Martin contended that although Mr. Jette had kept horses for many years, there were no horses kept from 1973-79.

Mr. Jette countered that he has always had at least one horse on the property for the last 35 years.

Mr. Martin said horses immediately adjacent to his apartment building reduced his property value due to smell.

He also criticized the town and Mr. Jette for a town building permit issued to Mr. Jette for a utility shed. The shed was then used as a stable, Mr. Martin said.

Clerk Don Collin confirmed that a permit was taken out for a shed, but the building was later used as a stable.

He said such a stable would still be within the law, however.

Reeve Bruno Lalonde suggested the town obtain a legal opinion over the dispute, but the majority of council argued it was a matter for the two individuals to settle in civil court.

"If you ask four lawyers, you'll get four legal opinions," Mayor J. P. Touchette argued.

Mr. Collin said he contacted the town solicitor earlier and the lawyer indicated that keeping horses was legal if it was being done prior to the passing of the by-law.

Councillor Fern Seguin said council was dealing with "a conflict of facts."

"I don't think council can resolve this," the mayor concurred.

Mr. Martin also criticized Clerk Don Collin for not informing him of the council meeting at which the town originally voted to let Mr. Jette keep his horses.

"How can I defend my case if I don't even know what is going on?"

He said he only became aware of council's decision after reading about it in The News.

He said the clerk never formally replied to him about the issue.

Mr. Collin said a letter would have been forthcoming, but he postponed writing it knowing that council was going to meet again to discuss the issue.

He said had there not been a second meeting, a letter would have been sent "in due course."

O'Neill raps Davis over Tory cut-backs

Joe O'Neill of Glen Robertson was acclaimed New Democratic Party candidate for the United Counties at the Legion Hall in Finch Thursday.

Mr. O'Neill, who represented the party in the last provincial election, told a small nomination meeting crowd that the NDP had made gains in the riding both in numbers of votes and the results of their pressure on certain issues.

The former executive member of the National Farmers Union says Conservative incumbent Osie Villeneuve's having made tile drainage an election issue is typical. "We made it an issue the last time," he said.

Mr. O'Neill says people in the riding face a number of problems, especially in the cases of health care, agricultural aid and social services.

He says government cutbacks are affecting Kindergarten students, the elderly and the disabled. He adds that the government has done nothing to combat inflation and pays only lip service to moderating interest rates.

"Capital grants to farmers are about 15 years behind the time. The government allows a maximum of 40 per cent on farm improvements to a ceiling of $3,000. That's been in effect for a number of years. They could at least double the maximum allotment," Mr. O'Neill said.

He says that whoever forms the government after March 19 will have to "take a hard look at the capital grant criteria."

Mr. O'Neill also says cutbacks in local hospitals are affecting people in the riding. One Ottawa hospital had an expansion of its emergency ward approved but there will be no funding available for the project for three years, he says.

In another case, an elderly man was taken from Glengarry to Cornwall for treatment but could not get a bed and had to be taken back to the hospital in Alexandria.

Mr. O'Neill says that these situations shouldn't be tolerated by area voters. "Even if we don't win the seat, we will try to make gains for the voters in the riding," he said.

Cornwall MPP George Samis echoed Mr. O'Neill's concern about health care and the economy, saying that Premier Davis' record on these and other matters is the main issue in the election.

The NDP member of the legislature said an NDP government would halt further cutbacks in hospital beds planned for this year, stress preventative rather than curative medical care, press for community health care centres rather than large institutions and have one price medicine.

Mr. Samis says health care should be paid through income tax rather than through a premium system. Income tax is a graduated system with those who can afford more paying more. Premiums aren't graduated to the same extent and most people pay the same amount. Seven of 10 provinces don't have premiums, he says, nor should Ontario.

Samis says it takes guts to run against Osie Villeneuve in SD&G, explaining that there are some people in the riding "who would vote Tory if you ran a buffalo or a skunk."

But, Mr. Samis said, the upcoming election is "a unique opportunity to give Osie and Mrs. Villeneuve what they both want—a rest."



CHAR-LAN HIGH SCHOOL ROYALTY—The royalty for the Char-Lan High School Carnival Week was chosen last Wednesday. Queen Marlene MacDonald, 16, (centre) daughter of Milton and Mary MacDonald of Lancaster is flanked by First Princess Brenda Laplante, 17, (left) daughter of Don and Margaret Laplante of RR1 Cornwall, and Connie O'Connor, 17, daughter of Maurice and Inez O'Connor. Miss Congeniality was Brenda Laplante. Six contestants were entered in the competition.

Staff Photo—Brian Filion



DANCE COUPLES—The above members of the Alexandria Figure Skating Club participated in the dance couples category at the Cornwall Figure Skating competition on the weekend. Front row (from left): Lucie Lajoie, Sophie Ouimet, Brigitte Doiron, Claudine Nadeau, Helene Lauzon and Philippe Leger. Back row: Jocelyne Roman, Elizabeth MacDonald, Martine Ouellette, Chantal Roman, Natalie Menard and Lori McDonald. Staff Photo—Brian Filion

Treatment facility will be opening . . .

(Continued from Page 1)

Our Lady of Mount Carmel Statue which stands directly in front of the building. The statue was placed there in 1952 as a memorial to Father Campbell following his death that year.

The ugly fact that the Cornwall area has the second highest rate of alcoholism in the province was the motivating factor behind the formation of the association.

Many of the group's members are recovered alcoholics who wanted to do something about this problem. The nucleus of the group first met in Cornwall during January of 1980 to discuss the prospects of a treatment centre.

Mr. Billard explains there is a definite demand for a centre and that at the present time alcoholics seeking help in this area are referred to an out-of-town facility where the waiting lists are long and the person eventually gives up.

"We want to treat our people in our community," said Mr. Billard.

There are hospitals in Cornwall and Brockville which treat the problem by drying the individual out and then putting him on medication but it is a short-term solution. They are released and end up back on the bottle; it becomes a vicious circle, says Mr. Billard.

The proposed treatment program will carry the philosophy of Alcoholics Anonymous and the operation of the home will be modelled after the Renascent House in Toronto which boasts an 81 per cent recovery rate among industrial referrals. Detoxification would be a medical concern and would not occur at Mount Carmel House but at an accreditted hospital.

Both men and women will be admitted to the centre. However, experience elsewhere in Ontario indicates that few female alcoholics accept treatment, says the feasibility study.

In the past the ratio of men to women alcoholics in our community was 60-40 but presently the ratio is 50-50 and the trend is moving towards the female sex, Mr. Billard says. Another trend noticed has been the increasing prevalence of the disease in senior citizen homes, he adds.

The Addiction Research Foundation forewarned the association that a high incidence of alcoholism would not necessarily mean that people will appear for treatment. However, preliminary co-operation from area industries and inquiries from the medical profession would indicate that there will be no shortage of applicants. But the question remains when will the centre open?

Mr. Billard cited a story on Friday which brought home the urgency of the centre's opening.

"I met a fellow on the street in Cornwall the other day and he asked me for a quarter for a sandwich. I knew it wasn't for a sandwich. Anyway this guy has been through it all, the shock treatment and the drug treatment in an attempt to cure him and now he probably has about six months to a year to live if our centre doesn't open. He doesn't even care if he wakes up tomorrow.

"We got to talking about the centre and you know I thought I saw a glimmer of hope in his eyes".

Mount Carmel House Association will not seek government accreditation.

"We feel we will be better able to achieve our goals by remaining autonomous and will treat more people by avoiding the bureaucracy and red tape involved with government. The 16-member board has also decided not to affiliate with any formal groups and remain non-denominational.

The cost of the program has not yet been established but for a similar treatment at the Renascent House, a figure of around $800 a month is paid.

For industrial referrals and those ill in the higher income bracket it does not create a problem, but Mr. Billard was asked about alcololics on welfare or otherwise unemployed?

"Well let's say that we treat 15 individuals at one time. Well, the income from 10 people who can pay their way would allow us to cover expenses for four or five individuals who have nothing but the addiction", Mr. Billard said.

The association is also going to see if there is any type of assistance available for these individuals from the government.

As the project manager points out, they may be able to cure a person for the cost of keeping the individual in jail for the same period of time and the jail sentence would not help the person.

The government allots so much money for cultural pursuits and the arts but meanwhile people are dying from this disease. Where are their priorities?" Mr. Billard asked with a tinge of bitterness.

The drive for funds led by Alf Lee, who is in charge of Public Relations, has been met with limited success and Mr. Billard gave his interpretation of why the response has not been overwhelming.

"People don't understand the illness or the cure of alcoholism. It is like the old attitude toward the mentally insane which was to hide the individual. It is unfortunate that death certificates in our province never say alcoholism, instead of heart failure or liver disease; perhaps more people could identify with the disease".

Members of the association have been talking with church groups, service clubs, municipal councils, industries and jars have been placed in local stores for donations, but they still need $80,000 to reach their goal. They are now talking about a door-to-door blitz hoping the personal approach will work.

What motivates the association is that it is sad enough to be living in an area with the distinction of having one of the highest rates of alcoholism but it is worse to turn their backs on the problem.

Mr. Billard has an association card and on the back is a short poem which may help anyone battling alcoholism. It also becomes applicable to the fight of the entire Mount Carmel organization at this time.

"So stick to the fight when you are hardest hit.
"It's when things seem worst that you must not quit."
The saws will grind and the hammers will beat within the shell of the old Iona Academy for the next few weeks and then...
"If we don't lose courage we will be alright", concluded Mr. Billard.

Airport proponents pressure

Ads supporting the expansion of the Summerstown airport have been placed in various local newspapers by members of the Cornwall Flying Club.

The ads have been placed in the Standard-Freeholder and the Consumers-Guide in Cornwall as well as The Glengarry News.

The ads are addressed to "the taxpayers of Charlottenburgh" and say, "Who needs an airport? Close it and see!"

The ads present a number of points in support of an expansion of the airport. The ads say Charlottenburgh will lose $1.5 million the airport injects into the township, and that taxpayers will have to make up for the loss of revenue from the airport.

They also say that industry will be lost without an airport, claiming that 85 per cent of industries will not locate in an area that doesn't have an airport.

The ads explain their reference to closing of the Summerstown airport by saying that this general area cannot support two airports, and if the Summerstown airport is not upgraded one will have to be built at Bonville and be paid for, in part, by Charlottenburgh taxpayers.

According to the ads, the cost to the township of upgrading the Summerstown airport would be a maximum of $5,000 per year, a sum which the ads say the present airport pays in taxes already.

The ads say upgrading of the airport would not disturb the environmental or ecological status quo and will not use up any land being farmed or occupied by neighborhoods or businesses.

They say the federal government has decided that farming is one of the industries most compatible with an airport.

They also state that paving the runway is no cause for alarm, being no different than paving a road, and that economic spin-off from the airport amounts to $640 per plane trip, with actual revenue per plane being about $160.

J. R. Barjarow, who placed the ads, says that until the go-ahead is given for an aiport at Bonville, it isn't too late to reverse the present anti-upgrading position of the Charlottenburgh council.

Mr. Barjarow, a St. Andrews West resident, says that on a purely selfish level he wouldn't mind seeing an airport built at Bonville, but he says he would hate to see the waste of the airport at Summerstown.

Mr. Barjarow says that the ads are to inform the public of the facts of the matter since people "didn't do their homework very well" when the issue first came up.

13 MAIN ST. NORTH ALEXANDRIA, ONT.

FLEURISTE
Alexandria
FLORIST

UNITED FLORISTS OF CANADA
FLOWERS-BY-WIRE WORLD WIDE

Jacques and Lorraine Paquin

TEL. 525-3852 44-tf

FTD

TELEPHONE (613) 525-4007

Miron Electronic Service

T.V.'s - Radios - Stereos - Microwave Ovens

206 MAIN ST. SOUTH
ALEXANDRIA, ONT.

(Bob Leroux Furniture) 8-10-12-14tf PIERRE MIRON

FIGHT INFLATION
DO YOUR OWN REPAIRS

Roy's offers its clientele the most complete department of GM SERVICE parts

Our boys

HUBERT CARRIERE, MIKE PRIEUR and YVON LADOUCEUR

have more than 21 years of experience in the sale of GM SERVICE parts

GUARANTEED SERVICE

GUARANTEED PRICES

GUARANTEED GM PARTS

SEARCH NO MORE Roy's Call us today 525-3330

Green Valley Ontario (GREEN VALLEY LTD.) 8-1c

Meeting

The annual meeting of the Eastern Ontario Chapter of the Solar Energy Society will be held on Saturday, March 7, at 8 p.m.

The meeting will follow a pot luck supper which begins at 6:30 p.m.

The supper and meeting will be held at the Church on the Hill, Kincardine Street, Alexandria.

All members are invited.

K of C
BINGO
AT
SACRED HEART
PARISH HALL
EVERY SUNDAY
JACKPOT $850.00
7 numbers
Doors open at 7 p.m.
For hall rentals call
525-3219 or 525-1919

ANNUAL MEETING

The 86th Annual Meeting of the Members of the Glengarry Farmers' Mutual Fire Insurance Company will be held on Saturday, February 28, 1981 at their office in Alexandria for the purpose of electing three Directors whose term has expired.

Mr. John D. MacLean of the Township of Kenyon has retired, and Mr. Lawrence O'Connor was appointed to the Board of Directors to replace Mr. MacLean. Mr. O'Connor will have to be elected to complete Mr. MacLean's term.

A statement showing the affairs of the Company on the 31st day of December 1980 will be presented and read, exhibiting receipts and expenditures, assets and liabilities.

A.J. McDonald, Secretary — S.J. McLeod, President

7-2c

BINGO

GLENGARRY SPORTS PALACE

8:00 p.m.

Doors open at 6:30 p.m.

Thurs., Feb. 26

15 Regular games 25.00

6 Specials 50-50

ONE WINNER TAKE ALL

Door Prizes - $10, $15, $25

JACKPOT $1,025

5 Numbers

Last Bingo of the Month
3 Extra Door Prizes of $25
Admission 50c per person

R. R. S. P.

14 1/2 %*

NO ADMINISTRATION FEES

AT

CAISSE POPULAIRE ALEXANDRIA LTEE.

For Further Information

Call 525-2141

8-1c

*Interest paid semi-annually

William Metcalfe elected to Arena Board

by Velma Franklin

A special and well-attended meeting of the Maxville Village Council was called for Wednesday evening, in order to hear a citizens' request concerning an appointment to the Board of Management of the Sports Complex.

As spokesman for this group, Marcel Champagne read a brief, reviewing the financial support which had contributed to the building of the arena, 70 per cent of this from outside the village, and the important events held there which have resulted in its successful continued operation. He respectfully requested that William Metcalfe be appointed to the Board of Management. Reeve George Currier explained that when, at the previous council meeting, William Metcalfe was nominated, there were no seconders, and accordingly the name was discarded.

Michael Villeneuve explained that when the motion came up he had been hoping for a five-man representation on the Board, giving a majority to the village, and he was supported by Larry Baker who re-interated that if Maxville was paying most of the bills, Maxville should have the controlling voice or possibly be saddled with expenses that it had not had a voice in accepting.

Mr. Champagne reminded the audience that the complex had been built for Maxville and district.

When finances were broached, Reeve Currier gave a firm reminder that these were to be discussed specifically at the April meeting.

Garry Smith explained that Ralph Pomeroy had been the original appointment as member-at-large, and when he left William Metcalfe had been appointed in his place, since he was a businessman equally concerned for the affairs of the village, and that the appointment had been quite harmonious.

Bill Campbell supported this explanation, and repeated that there was no way in which the Arena Board could force a large debt on the village.

There being no further discussion, it was moved by Bill Wright and seconded by Michael Villeneuve, that William Metcalfe be appointed member-at-large to the Arena Board for the one-year term 1981, and any actions of his in this capacity to date be also considered legal and lawful.

The motion was carried by a majority vote.

Reeve Currier pointed out that council would undoubtedly make more decisions that would not be agreeable to all, but that council remains open to guidance from the public.

He said he would be delighted to see such a hall full of citizens at every single meeting, and cordially invited everyone back again. He noted that council meetings are open to the general public.

In other business council heard complaints about roaming dogs, and it was agreed that the dog problem was getting out of control. A solution was proposed that will be discussed at the next meeting—that an out-of-town dog catcher patrol all the village streets one day a week, with a very effective but harmless method of capture, and that all dogs picked up be transported to a distant pound.

It would be hoped that the recovery fine and the long drive might encourage owners to tie up their dogs. This means of control has proved very effective in other communities it was noted.

A member of the fire department suggested that the village buy, whenever possible, discarded gasoline tanks, and have these buried at strategic locations throughout the village to serve as auxiliary water reservoirs in case of fire.

The owners of the Bright Spot have applied for a license for their premises.

The problem of parking lot and yard lighting at the arena was brought up. This has to be improved to curb vandalism, and provide adequate security.

In reply to queries about the subdivisions, John McEwen, Smith-Campbell, and MacEwen, Reeve Currier pointed out that council has done its required share in these matters, and now awaits progress by others concerned.

Donald Benton's suggestion that the minutes of each council meeting be posted in the public library met with general approval.

Next regular council meeting will be in the council room on Mechanic Street on Tuesday, March 3, at 7:30 p.m. and all village residents are welcome to attend.

On March 10, there will be a special meeting to discuss a zoning by-law for the village. Representatives from the Ministry of Housing will be present along with Mr. Millar, counties' planner.

Glengarry Flowers

Our Flowers Say It Better

FTD — master charge — VISA

43 Main St. S., Alexandria Tel. 525-1660

case — Industrial and Agricultural

MARLEAU GARAGE

SALES & SERVICE

14% Interest on New and Used Construction Equipment and Interest Waiver until May 1, 1981 on New and Used Farm Tractors

52-tf

St. Bernardin, Ont. Tel. 678-2033

News from Maxville

by Velma Franklin

CONVENTION

Delegates from the Kenyon Agricultural Society attending the annual convention in Toronto last week were President William Metcalfe, second Vice-President Jean Campbell, Ladies President Catherine Kippen, and Secretary and Treasurer Wilfred and Donalda Vallance.

SOCIAL EVENT

Here's a social event to get you out of the late winter depression—the men of Maxville United Church will be holding its annual Shrove Tuesday Pancake Supper at the church hall on March 3 from 5:30 p.m. to 8 p.m. Adults, $2.50, students $2 and children, $1.

YOUTH GROUP

The newly-organized St. James Parish Youth Committee has a teen dance planned for this Saturday, Feb. 28, from 8 to 12 at the Sports Complex. Admission $2 and everybody is welcome.

PRAYER SERVICES

The World Day of Prayer services are coming up shortly. The one for Maxville this year will be held in St. Andrew's Presbyterian Church, at 8 p.m. on March 6.

EUCHRES

The Parents' Committee of St. Bernard's School is holding regular euchres every second Sunday evening at the school for a small but very enthusiastic group of card players.

With the smaller numbers some sensible streamlining has been done. There being no apparent difference in the card-playing skills of the men and the women, these categories for prizes have been combined.

The prizes are cash—first, second and third. No lunch is served, but there is a cheerful cup of coffee. The winners last week were Mrs. Dolphus Villeneuve, Mrs. Emile Cardinal, and Mrs. Joe Paquette.

SCHOOL MEETING

The Maxville Public School Committee held its fourth meeting last week, with a good deal of activity to discuss. Skating days this month are March 13 and 20. Everybody is enjoying the weekly drama classes under the direction of Mrs. Goulder.

Topics were suggested for the Education Week coming up in May, and mention was made of relevant reference material that is available in the school office. There was no particular reaction to the school calendar changes proposed for next Fall.

Next meeting will be on Monday, March 2, to discuss the possible extension of the bilingual program at the school.

CARNIVAL

St. Bernard's School had its carnival last Friday, and it was a very enjoyable day in spite of the weather, with indoor games, skating at the arena, a hot dog lunch, and chocolate bars from the principal.

Winner of the Lions' Draw this week was Sylvia Douglas for $107

Proxy voting

Proxy voting is a provision for qualified voters who will be absent from their polling division on polling day and in addition, are unable to cast a ballot during the advance polls held March 14 and March 16.

To vote by proxy, the necessary form may be obtained from any returning officer. The completed form naming the proxy voter must be certified by the returning officer in the electoral district where the vote is to be cast and it must be presented for certification by the person chosen to act as proxy no later than 7 p.m., March 18.

After a proxy form is certified by the returning officer, it may be exchanged on polling day for a ballot.

In proxy voting, the voter names another qualified elector in the electoral district to cast the vote. A qualified elector may act as proxy for more than one relative but only one non-relative.

Proxy voting is for those electors who are employed in long-distance transportation; are members of the Canadian Forces on active duty; away from home attending an educational institution; or who are physically incapable, through handicap or illness, from attending a polling place, and have been so certified by a medical doctor.

To be qualified to vote in the general election, a person must be at least 18 years old on the day of voting, a Canadian citizen or British subject, and a resident of Ontario for at least the 12 months prior to election day on March 19.

SCOTTISH GIFT SHOP

Main St. Maxville Tel. 527-2037

Do-it-yourself with the finest materials

We carry:

- Kilts and Skirts made to measure
- Tartan by the yard
- Sweaters
- Pipe Band Supplies
- Swords
- Highland Shoes
- Clan Crests
- Jewellery
- Knitwear

SEW & SAVE



Hours: 10 a.m. to 5 p.m. Closed Wednesdays

8-1c

NRG INVENTORY SALE 10-20% OFF

WOOD STOVES

INSERTS AND ACCESSORIES

Example:

Lakewood Cottager.... $463... $399

Free Flow Circulator.... $600... $499

"Your Best Choice In Name Brand Stoves"

- Lakewood
- Timberline
- Carmore
- Free Flow
- Better'N Ben
- Ulefos

NRG Energy Designs & Products Inc. Advice—Installations

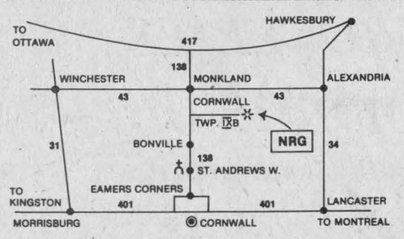

Tel. 933—5249

Now's the time to buy engine oil . . . AND keep it clean!



FREE

"300 Dual" Engine Oil Filter

with purchase of 24 litres of Ford Engine Oil!

Buy 24 litres or more of Ford Engine Oil for your gasoline or diesel engines and get a Ford "300 Dual" spin on . . . the filter within a filter . . . AT NO EXTRA COST!

. . . and more good reasons to shop now . . .

- 10% off regular prices of batteries, paint, air, fuel and oil filters, portable generators, heaters and pumps.
- 15% off regular prices of grease, grease gun and lube fittings.
- Box of 6 plow shares for the price of 5.

These special offers expire March 31, 1981.

Ford Tractors Equipment

TROTTIER FARM EQUIPMENT LTD.

Hwy. 43, Alexandria, Ont. Tel. 525-3120

Winter Hours: 8 a.m. to 5 p.m. Saturday 8 a.m. to 12 Noon

7-4c

CO-OP

Save by starting your garden indoors



Quality Garden Seeds — The Garden Corner

Reliable and long time favorites with both home and commercial growers. Garden seeds are an easy, inexpensive way to begin your 'fresh-from-the-garden' produce. Plus all the packets are colour coded for simple planting. So hurry in to your CO-OP store and make your selection today and get a head start on your home garden. Now is the time to begin tomatoes, peppers and onions from seed and begin saving $$$ on vegetables.

CO-OP SPECIAL 29¢ ea., up

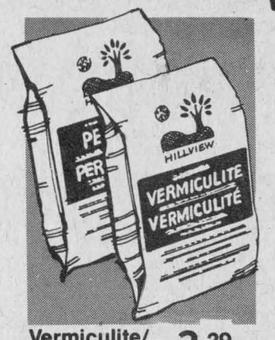

Vermiculite/ Perlite 3.29 1/2 bu.

Vermiculite/Perlite — widely used mediums for starting cuttings and seeds. Sterile, contains no weed seeds.

Vermiculite 270-505

Perlite 270-510



Kerigrow Fertilizer 1.69 57 mL

Liquid concentrate with all the major nutrients needed for house plants. Gives a fast life to all growth, reduces transplanting shock. Helps seedlings too! 270-552



African Violet Soil Mixture 98¢ ea.,up

Contains everything to help grow tender rooted plants like violets. 2½ qt. 270-367

4-qt. 270-366 . . 98¢ ea.



Cactus PottingSoil 89¢ ea..up

A special soil medium that is very porous and free draining — ideal for growing all types of cacti and succulents. This and more at your CO-OP now!

. 270-490



CO-OP SPECIAL 69¢ for 11 and up

Sterile, Odourless — Peat Pots

peat pots — the pots you plant with and suffer no setback, no shock, no interruption to growth of plant. Made from sterile odourless long-fiber compressed peat



CO-OP SPECIAL 4.99 ea.

Mini Greenhouse for Growing Healthy Plants

Gives professional results by providing conditions of a miniature greenhouse. Just add soil, water and sunshine to start healthy plants in your home. Perfect for starting seedlings. Includes re-usable waterproof 11" x 21" gro-flat, 72-compartment rooting unit and clear plastic dome. 594-883

EVERYONE WELCOME TO SHOP CO-OP

Quality products . . . Competitively priced.

UCO UNITED CO-OPERATIVES OF ONTARIO

ALEXANDRIA ONLY 525-2523

PRICES IN EFFECT TILL March 14, 1981

Glens fill up all-star squad

No less than half the North East Division All-Star squad is composed of Alexandria Jr. B Glens' hockey players.

Centreman Frank St. Pierre, left winger Leo Seguin and defenceman Brian Wensink were named to the honorary team at the league banquet held at the Glengarry Sports Palace on Saturday evening in front of 280 hockey players and supporters from the league's six teams.

The three local players are all in their last year of Jr. B eligibility.

In addition to the accolade of being named to the All-Star squad, Frank St. Pierre collected the trophy for the league's top scorer. Frank chalked up a total of 147 points on the season, 58 goals and 89 assists, shattering the former North East scoring record.

Navan defenceman Gary Noel was the biggest award-winner on the evening, collecting two of the major individual trophies, Best Defenceman and Most Valuable Player in the league.

The remaining award-winners were Top Goalies, Mark Hoople and Yves Paul of South Ottawa and Bert O'Brien, coach of the year, also of South Ottawa.

Rounding out the All-Star squad were Mario Seguin of St. Isidore at right wing, Gary Noel of Navan at the second rearguard position and Mark Hoople in the nets.

Guest speaker at the banquet was Dick Cordick of the Ontario Hockey Development Commission, former ODHA referee-in-chief and at one time in charge of the rules and discipline committee.

Mr. Cordick opened his talk by reminiscing about a past referee experience in Alexandria.

"I remember late one hockey season I got a call to do a Glengarry Cup game here; it was so dark in the rink (Glengarry Gardens) that you could not find the players, never mind the lines. By the end of the game I thought the Cup must have something to do with the Red Cross Blood Donor clinic.

"But looking down at your new rink this evening you certainly have a nice hockey product now."

The guest speaker went on to talk about his work in hockey which he compared to a "rover."

"I move to an area in hockey that needs help like a rover in a sporting situation."

Mr. Cordick told the crowd that his position working for the Ottawa District Minor Hockey Association was developed after a parental survey conducted last year indicated problems within the minor system. As a result, the Ministry of Cultural Affairs offered monies for a solution to the problem and his position was created.

Some of the programs he developed to date include a trainer's program, parent education, and the availability of training aids for teams.

Mr. Cordick told the Jr. B hockey players in attendance that they should consider giving something back to hockey such as refereeing or coaching.

"If you are as good to hockey as hockey is to you, imagine the program we could have in 10 years."

No longer is Jr. B hockey the end of the line, Mr. Cordick said, for more and more players it is the start of the line for scholarships and graduation to Jr. A, not only 16-year-olds but 17 and 18-year-olds as well.

Other head table guests included Don Valcourt, commissioner of the Ottawa Valley Jr. B League, Keith Duke, president of the ODHA; Roger Leduc, referee in chief of the ODHA; Doug MacDonald, president of the North East and Barry Lee, vice-president of ODHA junior hockey.

In addition to the individual awards the South Ottawa Canadians were presented with the first-place trophy.



FREESTYLE GROUP—These members of the Alexandria Figure Skating Club freestyle group participated in the Cornwall Figure Skating Competition on the weekend. Front row (from left): Julie Anne Poirier, Charlene Ryan, Nathalie Raymond, Chantal Decoeur, Roxanne Dupuis, Chantal Massie and Chantal Lobb. Back row: Nathalie Hebert, Louise Lanthier, Lison Lanthier, Natalie St. Denis, Andrée Gauthier, Joelle Nadeau, Lyne Campeau and Blair Fraser.

Staff Photo—Brian Filion

Figure skaters compete

Skaters from the Alexandria Figure Skating Club attended the inter-club competition held in Cornwall last Saturday. This competition was for the free style and dance categories. In free style, the skaters were judged as follows: 50 per cent on compulsory figures and 50 per cent on free sytle. Five couples were featured in the similar dance categories, (two girls) and one couple in the mixed dance category.

Free Style: Pre-Preliminary Category, Roxanne Dubeau, Chantal Lobb, Chantal Massie.

Preliminary Category, Lynne Campeau.

Pre-Juvenile Category, Chantal Decoeur, Julie Ann Poirier, Charlene Ryan.

Juvenile Category (girls), Lison Lanthier, Louise Lanthier, Joelle Nadeau.

Juvenile Category (boys), Blair Fraser.

Pre-Novice Category, Andree Gauthier, Nathalie Raymond, Natalie St. Denis.

Novice Category, Nathalie Hebert.

Similar Dance: Pre Juvenile, Claudine Nadeau, Brigitte Doiron; Sophie Ouimet, Lucie Lajoie; Lori Ann McDonald, Nathalie Menard.

Mixed Dance: Pre Juvenile, Helene Lauzon, Philippe Leger.

Similar Dance: Juvenile, Jocelyne Roman, Elizabeth MacDonald; Chantal Roman, Martine Ouellette.

Peewees stay alive

Faced with a must-win situation, in order to stay in contention for a playoff berth in the Lower St. Lawrence Peewee League, Char-Lan "Lancaster Inn" Peewees came through with an impressive scoring display, crushing North Glen Stormont, 11-1.

Gilles Lapointe collected a hat trick, Kevin Chaffee, Dean Cameron, and Bryan Ward notched two apiece, and Brent Laplante and Blake Hambleton added singles. Mike Grady spoiled David Munro's bid for a shutout. The win puts Char-Lan in a three-way tie for first place.

HIGGINSON
Farm Supplies Ltd.
Farm & Consumer Products
Sales Manager: Lyle Miller 18-ff
Parts Manager: Bob Periard
Box 280 Maxville, Ont. 613-527-3126

Everything for the Horseman
at
THE HORSEMAN SHOP
Come in and see...
Just arrived Western hats!
We specialize in English and Western tack and clothing, horse care products, jewellery, novelties and books.
Now in stock: English and Western boots and chaps, ladies' and men's Western shirts and hats.
Located 6 mi. east of Eamer's Corners or 6 mi. west of Williamstown on South Branch Road
Mrs. Catherine B. Miller, Prop.
R.R. 1, Williamstown Tel. 931-1883
1-6c

Our Accumulation Annuity offers competitive rates for convenient periods
A floating interest rate or a guaranteed interest rate for one year, three years, or five years - it's your option with our Accumulation Annuity. And because there is no front-end load or policy fee, all your money goes to work for you immediately. Call for the current rates of interest on our Accumulation Annuity. Nothing else grows quite like it. And it qualifies as an RRSP.
ART BENTON
528-4609
933-6280
Life is a Mutual affair
Mutual Life of Canada 8-1p

PRECIOUS BLOOD PARISH
GLEN WALTER
Charlottenburgh Twp. Lic. No. 298334
SUPER BINGO
MINIMUM $1,950 IN PRIZES
EVERY THURSDAY
8 p.m.
15 Regular Games at $50
4 Specials at $100 minimum
—Bonus Special at $200—
1 Special at $300
1 Super Special $400
E.S.N. Organization
Free Bus Transportation
Tel. 347-3186
Leaves Alexandria—Crevier's Diner—7 p.m.
Stops made along Main St.,
Alexandria, Green Valley, Lancaster, South Lancaster
Old No. 2 Hwy. and Glen Walter 8-1p

HIGHLAND
Motor Sales
(Maxville) Ontario
is pleased and proud to announce
the appointment of

Robert Lajoie
as sales representative.
Robert has worked as a sales representative in the transport field in the local area. He encourages you to contact him any time at home (525-1945) or at Highland (527-2735). Let his expertise and experience be your guide when purchasing your vehicle.
Maxville, Ont. Tel. 527-2735
8-1c

CORNWALL

1981
PLAYOFF
TICKETS
ON SALE NOW
Two First Games Available
Adults: $5.25 Students & Children $3.25
Box Office Hours: 9:30 a.m.—4:30 p.m.
Monday to Saturday
"PLEASE NOTE"
NO MORE THAN FIVE TICKETS WILL BE SOLD PER PURCHASER 8-2c

See See HONDA
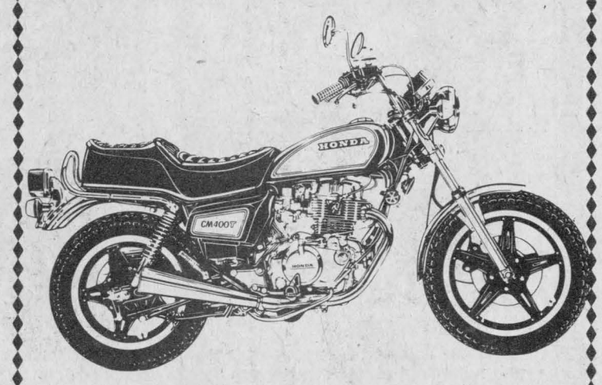
NOT ONLY SAVES GAS, IT IS ONE.
Irwin Supply (Cornwall) Ltd.
"The Motorcycle People"
Service Motorcyclist Since 1937
701 Rosemount Ave. 933-4600 Cornwall
7-15c

LANCASTER DISCOUNT FOODS LTD.
Main Street, Lancaster Tel. 347-2868
FREEZER ORDERS
RED BRAND BEEF
Sides..... 1.55 lb.
Fronts..... 1.35 lb.
Hinds..... 1.85 lb.
Long Loins.. 2.29 lb.
Chucks..... 1.45 lb.
Short Hips... 1.85 lb.
Regular Hamburger 1.59 lb.
Pork, whole or half .89 lb.
These prices include cutting and wrapping
10% OFF ON ALL GROCERIES BOUGHT BY THE CASE
We carry a full line of fruits, vegetables and groceries
8-1c
Proprietor: Lorne LeBlanc
Prices subject to change from week to week

Jr. B Glens upset two top clubs

Alexandria Jr. B Glens have completed what appeared an insurmountable task one week ago, upsetting the top two clubs in the league by identical 10-6 scores to claim the distinction of now being one of those top two teams in the North East Division of the Ottawa Valley Jr. B League.

Glens displayed their potent scoring attack and received errorless goalkeeping to beat the South Ottawa Canadians on Friday evening and then rose to the occasion on Sunday to down Navan and thus steal second place and a bye in the first round of playoff action.

The victory on Sunday extended a Glens winning streak to seven games dating back to Friday, January 30 when they dropped a 6-4 decision to Navan at home. The victory over South Ottawa was only the Canadians fourth loss of the season, three coming at the hands of the Alexandria club.

The Glens must now await the outcome of the Navan-Vanier quarter-final series to start their semi-finals. The opposition will likely be the Grads, barring a miracle of sorts. Judging by Sunday's game this series should be a thriller for Glens' fans.

In a robust hockey match on Sunday which saw second spot decided, the Glens prevailed by virtue of three unanswered goals in the second frame, two shorthanded, to break open a 3-3 first period tie. Ed Williams and Luc Poirier collected the shorthanded markers and Frank Morris put the Glens up 4-3 early in the period.

Leo Seguin, Brian Wensink and Kennedy MacDonald scored the first period goals for the Glens.

The two clubs exchanged two goals early in the third period with Frank Morris and Leo Seguin picking up their second goals of the game for the Glens before Brian Wensink and Kieran McCormick popped two quick markers within a minute, at 5:54 and 5:15, to salt away the win.

Shawn Quinn completed the game's scoring with a goal for the Grads with a little over three minutes remaining. Rick Bedard and Don Godard picked up two goals apiece for the Grads and Guy Paquette added the sixth Navan goal.

Frank St. Pierre recorded four assists for the Glens and, in addition to his two-goal performance, Brian Wensink added three assists.

Alain Giroux picked up the win while facing a total of 46 shots.

FRIDAY, FEBRUARY 20
GLENS 10, SOUTH OTTAWA 6

In what many spectators in the Sports Palace felt was the Glens best home performance to date, the club erupted for a four-goal scoring barrage in the first period and never relinquished the lead in upsetting the first-place Canadians.

Leo Seguin opened the scoring, then Luc Poirier went to work with two consecutive goals, one of the shorthanded variety on a breakaway and the second on a power play shot from the point. Frank St. Pierre added a fourth when he picked up a loose puck in the slot, pivoted, and nestled the puck just inside the post. The goal chased goaltender Mark Hoople from the net in favor of backup Yves Paul.

South Ottawa came back in the period to score two goals with Marc Belair and Paul Petrocco getting credit.

Glens went out in the second frame and pulled out to a four-goal lead, 6-2, with Leo Seguin banking a wristshot home on the South Ottawa doorstep and then Andre Cholette deflected a Luc Poirier shot from the point for a goal.

Burly John Nevins then replied for Ottawa but Luc Poirier netted his fourth to retain the margin at the 13:31 mark when he harnessed a loose puck in the South Ottawa end and beat Paul for the seventh Glens' goal.

Ron Nelson replied for the Canadians 26 seconds later but then the nicest goal of the evening was scored when the Seguin-St. Pierre combo converted on a two-on-one with Leo Seguin completing the play with a shot on the net. Glens led 8-4 going into the third period.

Canadians threw a scare into the Glens when they scored two early goals in the period and dominated play but Leo Seguin's fourth goal of the evening on a setup from Frank St. Pierre returned the Glens to form.

Frank Morris rounded out the game's scoring with a goal at the 11:16 mark with Gilles Depratto doing the muscle work for an assist.

Alain Giroux replaced Daniel Lauzon in the Glens' net midway through the second period and played superbly allowing only two goals while being out-shot.

TOP SCORERS

	G	A	Pts.
Frank St. Pierre	58	89	147
Leo Seguin	44	62	106
Luc Poirier	30	50	80
Brian Wensink	26	34	60
Andre Cholette	21	34	55
Frank Morris	18	24	42
Kennedy MacDonald	18	17	35
Kieran McCormick	12	18	30
Ed Williams	5	18	23
Denis Brunet	6	16	22
Rob MacDonald	3	19	22
Ron Besner	3	16	19
Laurie McRae	4	11	15
Gilles Depratto	4	5	9

FINAL STANDINGS

	W	L	T	Pts.
South Ottawa	27	4	4	58
Alexandria	22	12	1	45
Navan	21	12	2	44
St. Isidore	17	14	4	38
Vanier	7	24	4	18
Clarence Creek	3	31	1	7

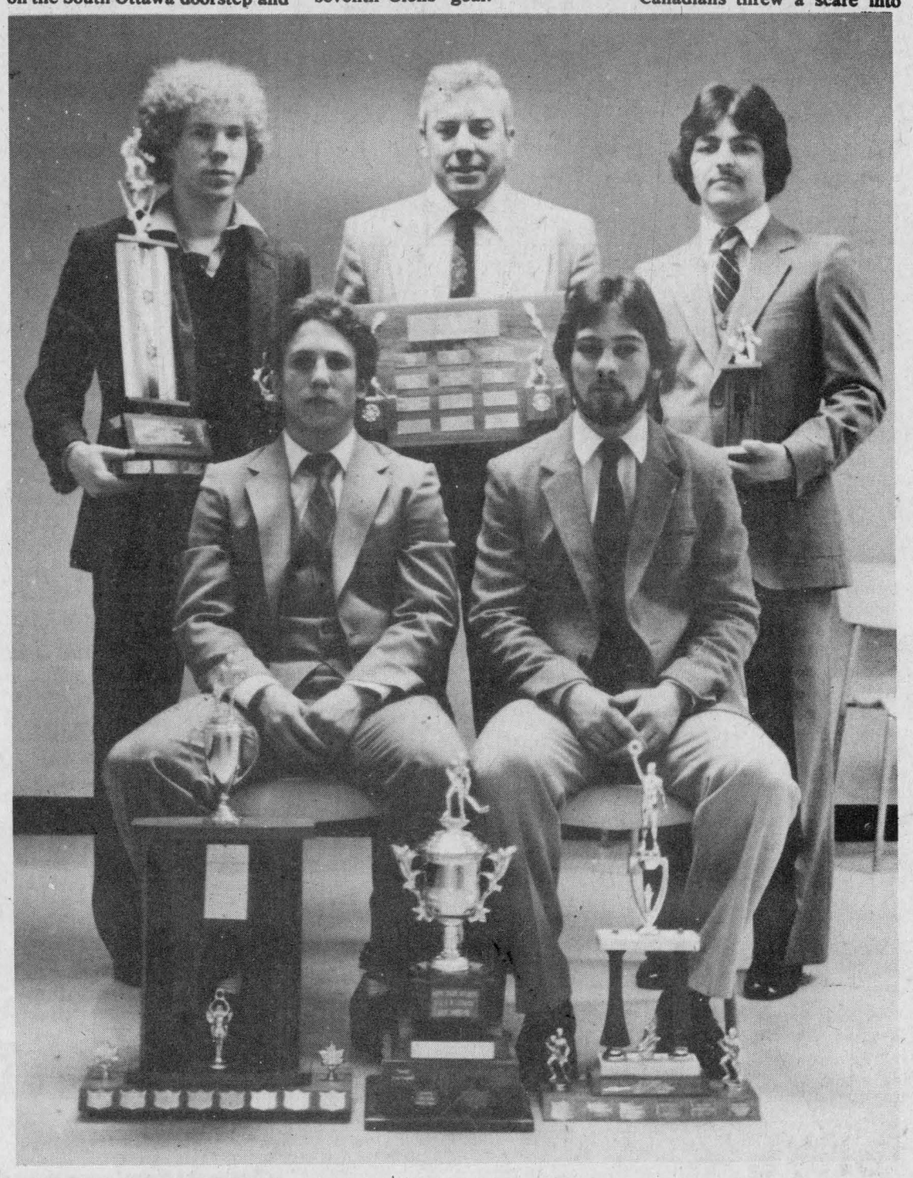

MAJOR AWARD WINNERS—The major league awards were presented to the above individuals at the North East Division Jr. "B" banquet held at the Glengarry Sports Palace on Saturday evening. Seated are (from left): Gary Noel, of the Navan Grads, winner of the most valuable player award and best defenceman award, and Frank St. Pierre, the league's top scorer. Standing are: Mark Hoople, Bert O'Brien and Yves Paul, all of the South Ottawa Canadians. Hoople and Paul, the South Ottawa goaltending duo, combined to win the goaltender's trophy and their coach Mr. O'Brien was selected the top coach in the league.

Staff Photo—Brian Filion

Atoms display high scoring

Char-Lan's House League hockey got back into action last week, with some high scoring games in the Atom division.

Claude Nunney outlasted Gadbois Graders 6-4, with Chris McPhail notching four goals for the winners, and Leslie Dorbeck and James McDonald adding singles. Jason Fraser replied with a hat trick, and Yves Matte a single for Gadbois.

Jason Welcher had his own three-goal game, as Midermen dumped Railcar Canada, 4-1. Jeff Bissonette added a single, while Stephan Creushack scored for the losers.

Rozon Insurance outscored D & R Rose 5-1, with Ken Hall hitting for two, and Andy Shaver, Todd Lapierre and Guy Lapierre one each. Chris McBean averted the shutout for Rose's.

In the Bantam division, Gauthier's Greenhouse bombed Grant Bros. 9-2. Joel Thibert had a four-goal performance, Jacques Dansereau and Robert Lambertucci had two each and David Dupuis with one, rounded out the scoring. Grant's only scoring came from Carlo Vani with two. Grant Bros. lost again, edged out by Lancaster, Pizzeria, 2-1. Kevin Cholette and Barry Clark scored for the winners, Scott Moffatt had Grant's lone marker.

In Midget action Dan's Place defeated Wereley's Esso, 5-1. Bruce Blue and Chris Eamon each had a pair, and Jerome MacDonell a single, while Mike Riley notched Wereley's only goal.

Wereley's went down to defeat again, when Impala Motel outlasted them 7-4. For Impala, Marc Drouin had a hat trick, Kevin Poirier a pair, and Todd Hambleton and Marc Rouleau one apiece. Mike Riley replied three times for the losers and Lindsay MacCulloch once.

Glengarry Sports Palace

FEBRUARY PROGRAM

Thursday, Feb. 26
10-11:20 a.m. Mothers and tots
8 p.m. Men's Broomball finals

Saturday, Feb. 28
7 a.m.-8:20 p.m. ADMHA

Sunday, March 1
1-4:50 p.m. Intermediate Hockey Playoffs
7:15-8:45 p.m. Public skating

Monday, March 2
1-2 p.m. Mothers and tots
8:30 p.m. Men's Broomball (7th game of final series, if needed)

Wednesday, March 4
3-5:15 p.m. Free skating
8 p.m. Ladies' Broomball playoffs

Thursday, March 5
10-11:20 a.m. Mothers and tots

For New Buildings, Houses, Barns, Pole Barns Or Repairing Old Ones

Call

JOE O'NEILL CONSTRUCTION LTD.

874-2018

Increase your property value

Book now for your spring improvements
Top quality building material for sale

3-11c

Arm Wrestling Contest

SAT., MARCH 21

Starting at 5 p.m.

Registration from 4 p.m.

Men's Division—3 Classes—A and B
Also Women Classes
Trophies will be distributed following the dance.

FOR INFORMATION CALL



DICK'S PLACE
North Lancaster
Available for weddings and parties
Fully Licensed
Tel. 347-2312
Dick and Doris Sauve

Re-elect Osie Villeneuve

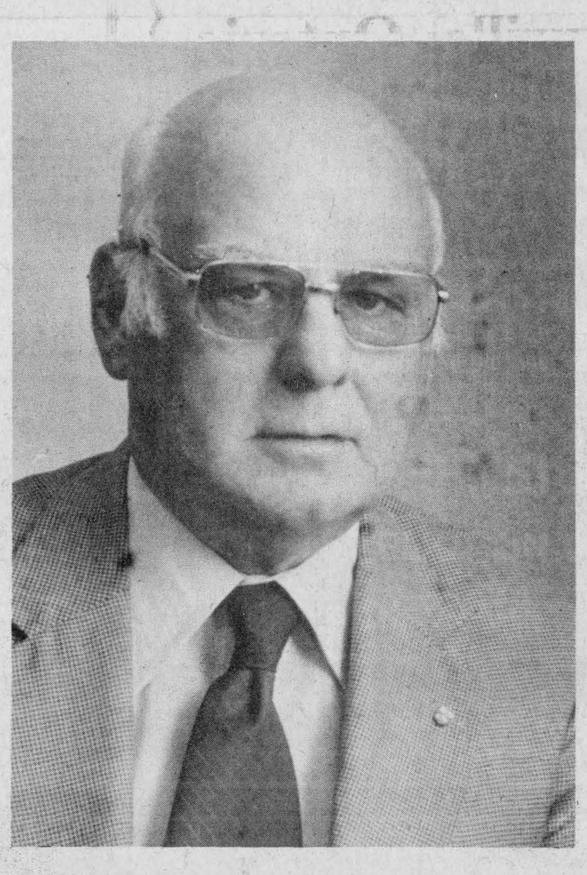

IPC

Stormont, Dundas & Glengarry

To Contact Osie
Winchester, 567 St. Lawrence St., 774-2106
Morrisburg, On The Mall, 543-3603
Alexandria, 182 Main St. N., 525-4495
If no answer call
Basil Dawley, 774-3630 Fay Shaver, 448-2848

Sponsored by Stormont, Dundas and Glengarry Progressive Conservative Association.

MacEWEN FORD SALES LTD.

Brand New 1980 Zephyr

2-door Sedan



Stock No. 222

features:
—Rear window defroster
—Bumper guards
—Exterior decor group
—Electric clock
—Deluxe wheel covers
—Automatic transmission
—Radial tires
—Power brakes
—Regular price $7,143

Sale price $5,923

14% *Financing Available*
Limited Time Only

"A Great Place to Buy Your Car"

MacEWEN FORD SALES LTD.

Alexandria 525-3766 — 8-1c — Cornwall 347-2636

DISABILITY INSURANCE

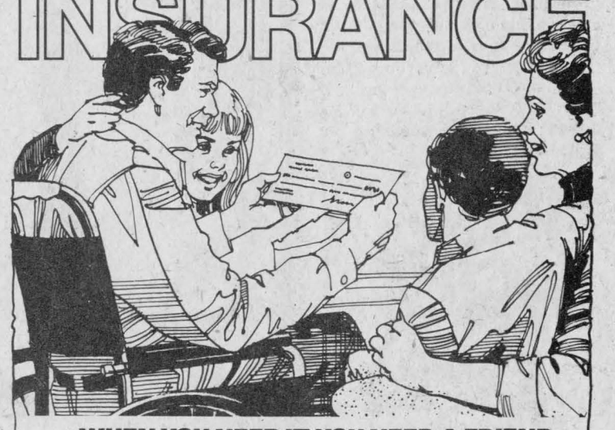

...WHEN YOU NEED IT YOU NEED A FRIEND.

One false step and you could be disabled for months. Are you adequately protected for just such an emergency? Be sure you and your loved ones have adequate insurance coverage . . . call us!

Total insurance service
- For your car and home
- To protect your health
- To protect your family
- For your business needs

When you need a friend...
call on us. We offer the best insurance plans and the most affordable rates. We're always ready to help!

"Service Beyond the Contract"

MASSON Insurance Agency Ltd.
11 Sandfield Ave., Alexandria
Tel. 525-1836

Independent Insurance Agents and Brokers of Ontario
"ALL THE CHOICE IN THE WORLD"

Rebels make playoffs

Char-Lan Rebels have made the playoffs in the South East Division of the Ottawa Valley Jr. B league. It was decided last Wednesday in Williamstown when the Rebels downed the Cardinal Broncos 5-2 to claim fourth spot, the final playoff position, and retire the Broncos' hockey equipment until next Fall.

Three goals on the scoreboard and goaltender Chris Nicholls were the difference in the game. Nicholls faced a total of 55 shots during the evening turning aside all but two to record the crucial win.

Rebels were outshot 20-5 in the first period but escaped with a 1-1 tie on a powerplay goal by Ray Bourdon. Mark Kober replied for the Broncos.

The onslaught of rubber continued in the second frame with Cardinal sending 21 shots at Nicholls while the Rebels mustered 21 shots, but the only goal was Ray Bourdon collecting his second marker with three minutes remaining in the period.

Cardinal tied the game at the 18:13 mark of the third period and the score remained tied until the 12:24 mark when Kenton Spink converted a power play opportunity to put the Rebels ahead.

Then it was newcomer Kevin Casselman scoring on a breakaway at the six-minute mark that broke the Broncos' backs.

Dave Fontaine added another insurance goal with two minutes remaining to round out the scoring.

SUNDAY, FEBRUARY 22
METCALFE 8, REBELS 3

Metcalfe Jets and the Rebels met in a pre-playoff warm-up on Sunday which meant nothing in the final league standings.

Rebels hung with the Jets until midway through the third period with the score 5-3 but then the Jets erupted for three goals within one minute and 15 seconds to record the victory. Following the third consecutive goal, Doug Spink pulled himself in favor of back-up goaler Rick Woods, who turned aside the three shots he faced.

The two clubs were deadlocked at 2-2 after the first period with Kenton Spink scoring both Char-Lan goals. Jets pulled ahead 4-2 in the second period. Ray Bourdon scored in the final frame after the Jets went ahead 5-2 and before they erupted with the scoring barrage.

UPCOMING GAMES AND UPCOMING PLAYOFF GAMES

Wed., March 4, Rebels vs Metcalfe Jets, 8:15 p.m.
Saturday, March 7, Jets vs Rebels, 8:15 p.m.
Sunday, March 5, Rebels vs Jets, 2:15 p.m.
Wed., March 11, Jets vs Rebels, 8:15 p.m.

Glengarry News Cup meeting

With the coming of spring comes the annual hockey classic, The Glengarry News Cup.

An organizational meeting for the News Cup will be held for all interested parties on Tuesday evening, March 3, at 8 o'clock in the Glengarry Sports Palace conference room.



SCHOOL TOURNAMENT CHAMPIONS—Maxville and District Public School won the fourth annual broomball tournament. Front from left: John J. Lapierre, Todd Gibbon, Robert Fourney, Troy Campbell, Jim Stevenson, Frank Cuillerier, Ralph Williamson and Lance Taylor. Back: Mr. McCormick, principal, Roy Paquette, Gilles De Repentigny, Tim Masson, Roland Spuehler, Mike Thiele, Kahlil Cappuccino and John Marjerrison, coach. Absent from the photo are Richard Scott, coach, and Karen Collier, coach.

Staff Photo—Brian Filion

Atom goalies shine

Goaltending duo of Stephane Landriault and Pierre Cholette combined to record their second shutout in two consecutive games on Monday evening and give the Atom Glens a three win, one loss record in their Lower St. Lawrence playoff schedule. The Atom Glens defeated Char-Lan, 3-0.

PLAYDOWNS

Alexandria Atoms are now in the second round of the ODMHA playdowns. On Saturday our local team will host Kemptville Atoms at the Sports Palace. The game is scheduled for 12 noon. The A teams will play a best-of-three series.

Top clubs lead series

The two top finishers in the Alexandria Intermediate Hockey League, Lancaster and Glen Nevis, have taken two-game leads in their respective best-of-seven semi-final series and appear headed for a clash in the finals.

While Lancaster has cruised to its lead over St. Raphael's, the Glen Nevis entry has not been as fortunate and has run into a stubborn Bainsville team.

Both games to date have been close encounters with Glen Nevis escaping with a 3-2 win in Williamstown on Thursday night and then edging Bainsville 6-4 on Sunday afternoon at the Sports Palace.

On Sunday, six different marksmen hit the twine for Glen Nevis. Stephen McDonell, Findlay McLeod, Mike Tessier, Cameron McLeod, John McLeod and Roddie McLeod, all recorded singles. Ian Sandilands picked up three assists in the game.

Bainsville was led onto the scoreboard by Pierre Rougeau who potted two while teammates Yves St. Pierre and Maurice Rougeau responded with singles.

The two teams were tied after the opening 20 minutes 2-2, then Tessier scored his goal midway through the second frame to give Glen Nevis a one-goal lead heading into the final frame which saw Glen Nevis out-battle Bainsville 3-2.

On Thursday evening a third-period goal by Ian Sandilands turned out to be the difference.

Sandilands' goal coming early in the final period put Glen Nevis up 3-0 but Bainsville came back with late goals by Pierre Rougeau and Jean Francois Blanchard to challenge the lead.

Cameron and Findlay McLeod scored the early Glen Nevis goals.

Mort Belmore returned to the Lancaster fold on Sunday afternoon and recorded the hat trick in leading his club past St. Raphael's, 6-3. Gerald Bardon, Kerry McKay and Allan Laframboise collected the remaining goals.

St. Raphael's got two goals from Paul Seguin and a single off the stick of Rob McDonell.

The two clubs were tied 1-1 after the first period but Lancaster went ahead 3-1 with two goals from Belmore in the second frame and went on to outscore St. Raphael's 3-2 in the third period.

In the first game of the doubleheader played on Thursday evening, Lancaster struck for three first-period goals and added four third-period goals to down St. Raphael's, 7-3. St. Raphael's notched one goal in each period.

Art Sinfield led the scoring parade with four goals and an assist for Lancaster while teammates Brian Fisher, Allan Laframboise and Mort Belmore added singles. Brian Reasbeck contributed with three assists. Allan McDonell scored two for St. Raphael's and Terry St. Onge added the other goal.

The teams return to their playoff schedule this Thursday in Williamstown and Sunday afternoon in Alexandria.

Broomball final continues

If the present trend of winning every second game continues, the Alexandria Men's Broomball final series will go the distance, seven games.

Sun Life won the fifth game of the series to take a one-game lead on Monday night by edging Lochiel 3-2 in the highest scoring battle thus far in the series. The previous four games were all 1-0 decisions with each team recording two wins each.

Mike Paquette led Sun Life on Monday with a two-goal performance while teammate Darrell Campbell added a single. Earl McLennan and Ian MacKay countered for Lochiel.

Leroy Robinson scored the lone goal in the game on Thursday to award Lochiel the 1-0 win and tie the series at two games each.

Next game of the series will be played on Thursday evening at 8 p.m. and a seventh game will be played on Monday evening, if necessary.

Lenten Specials on Fish
at
MELOCHE & SABOURIN
Main St., Alexandria Tel. 525-1295

Salmon Steaks	lb. 2.99	Turbot Fillets	5 lb. box 8.25
Whole Small Pacific Pink Salmon	lb. 2.49	Fillets of Sole	lb. 1.99
Halibut Steaks	lb. 3.59	Fillets of Sole	3 lb. box 5.85
Haddock Fillets	lb. 1.99	Mackerel	lb. .59
Haddock Fillets	5 lb. box 9.75	Pollock Fish	lb. .79
Cod Fillets	lb. 1.99	Fresh Herring	lb. .69
Cod Fillets	5 lb. box 9.75	Salt Herring	lb. 1.19
Scrod Cod	lb. .89	Salt Herring	20 lb. pail 20.00
Ocean Perch Fillets	lb. 1.89	Salt Cod Fish	1 lb. pkg. 3.89
Ocean Perch Fillets	5 lb. box 9.25	Smelts	lb. 1.29
Boston Bluefish Fillets	lb. 1.25	Smoked Cod Fillets	lb. 2.99
Boston Bluefish Fillets	5 lb. box 6.00	Fish Sticks	32 oz. box 4.49
Turbot Fillets	lb. 1.69	Fish & Chips	32 oz. box 2.95

We have in stock
Fresh Pure Buckwheat Flour ..... 2 lb. pkg. 1.79
We reserve the right to limit quantities 8-1c

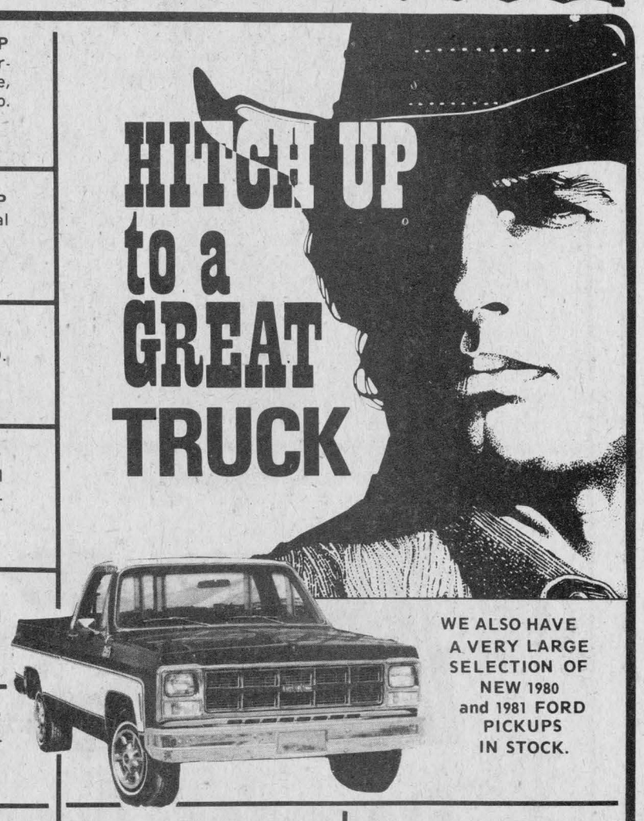

1980 FORD F-100 PICKUP
6 cylinder, 4 speed overdrive, short box flareside, immaculate condition. No. EA8502
$7,025

1978 FORD F-100 PICKUP
6 cylinder, 3 speed, real gas saver. No. EB2980.
$4,650

1978 GMC 150 PICKUP
305 V-8, full power, H.D. suspension, No. EB7405.
$4,550

1977 FORD F-100 PICKUP
6 cylinder, 4 speed, full power, heavy duty. No. EA8826.
$3,995

1976 GMC 150 PICKUP
350 V-8 automatic, full power. No. EA5412.
$2,995

1972 FORD F-100 PICKUP
302 V-8, 3 speed, As Is. No. EA2549.
$890

1978 GMC 250 PICKUP
4 wheel drive, automatic, all heavy duty, full power.
$5,995

1978 FORD F-150 PICKUP
302 V-8 automatic, full power, box cover. No. EA9840.
$4,850

1977 GMC 150 PICKUP
6 cylinder, 3 speed, all heavy duty. No. EB3255.
$3,850

1976 GMC 150 PICKUP
6 cylinder, 3 speed, H.D. rear springs. No. EA2443.
$3,150

1974 DODGE WINDOW VAN
318, automatic, full power, tu-tone paint. No. JCB873
$975

1969 FARGO PICKUP
6 cylinder, 3 speed, As Is, No. EA9951.
$500

WE ALSO HAVE A VERY LARGE SELECTION OF NEW 1980 and 1981 FORD PICKUPS IN STOCK.

HEALY
CORNWALL
LINCOLN • MERCURY • FORD TRUCKS
933-4117 — 933-4133





FASSIFERN ESSO
GENERAL REPAIRS
Monday through Saturday
8:30 a.m. to 9 p.m.
We service Atlas tire line and are equipped with a tow truck

LEONARD HILL
We are very proud to welcome Leonard to our service staff.
Leonard brings many years of Ford service knowledge to our service department. He was most recently employed with the Ford dealer in Plantagenet.
This appointment is in line with our aim to provide you, our customer, with the finest service possible.
Call today or drop in and see Leonard for service on your vehicle.
TOYOTA, G.M., FORD OR CHRYSLER
We provide "Total Service"
Mechanical and Body Repairs
Highland Motor Sales (Maxville) Ltd.
Maxville, Ont. Tel. 527-2735
Open daily 'til 9, Saturday 'til 4



IT'S HAPPENING at . . .
cornwall Square
HOME IMPROVEMENT WEEK!
FEATURING THE LATEST IN HOME IMPROVEMENTS AND DECORATING TECHNIQUES AND DISPLAYS. TALK TO THE EXPERTS ON THE MALL THIS WEEK!
TUES. FEB. 24 THRU. SAT., FEB. 28
For Information Call 938-9290
PITT AND WATER STREETS
CORNWALL

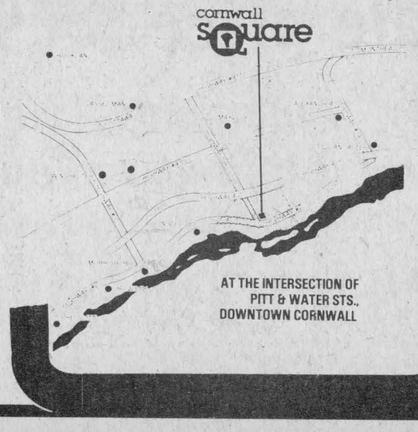

Former area resident dies

The people of Dunvegan and Cornwall, his relatives and the many friends throughout the surrounding district were grieved to learn of the untimely death of Kenneth Angus MacRae in the Ottawa Civic Hospital on Tuesday evening, Feb. 10. His passing followed an illness and hospitalization of seven weeks.

Born in Stewart's Glen, he was the only son of Mr. and Mrs. Dan A. MacRae, now of Maxville and was in his 30th year.

Kenneth attended Dunvegan and Maxville Public Schools, Maxville High and Ottawa Teachers' College, following which he taught in Eamer's Corners, Newington and Vincent Massey Public Schools in Cornwall. In September, 1980, he had just begun his position as vice-principal in Roxmore Public School, Avonmore.

He was a member of Kenyon Presbyterian Church, Dunvegan, and was active in Young People's Society there. Following his marriage to Helen Shields in August 1973, they took up residence in Cornwall, where he became a devoted member of St. John's Presbyterian Church, and was on the board of managers. He was a valuable and loyal member of Masonic Lodge No. 125, Cornwall and 418 of Maxville.

Being very interested in sports he was one of the main organizers of the annual Lions Soccer Tournament, and was on the executive board of the Cornwall and District Soccer Association.

He leaves to mourn his passing, his wife, Helen Shields and son, Shawn, his parents, Dan and Catherine MacRae, Maxville, sister Eileen Cherry of Ottawa and an uncle Cecil MacRae, Dunvegan.

He rested at McArthur and MacNeil Funeral Home, Cornwall, where a very largely attended Masonic service was held on Thursday evening at 7:30.

The funeral with a large attendance was held on Friday afternoon at 2 p.m. The service was in St. John's Presbyterian Church, conducted by his pastor Rev. Fred Rennie.

The pallbearers were Ivan St. John, Jim Macfarlane, Bryce Docksteader, John MacEwen, Glen MacRae and Rae Fraser.

Burial took place in Dunvegan Cemetery. The many floral tributes, donations to the Cancer Society, and messages of sympathy received were evidence of the esteem and affection in which Kenneth was held and the wide regret in his death.



YOUTHFUL WINNER—Bank of Nova Scotia Martintown Branch Manager R.G. Lunn presents a Bulova watch to Jennifer Atkinson, daughter of Linda Atkinson of Apple Hill. Jennifer was the lucky winner of the fourth Winter Scotiabank Hockey College Draw. As a member of the program, Jennifer receives a monthly package of hockey information and is eligible to win prizes such as the watch.

Announces plan

Ontario plans to spend $15 million over five years to establish regional perinatal programs across the province, Health Minister Dennis Timbrell has announced.

Perinatal care refers to the care of mother and baby before, during and after birth.

The new programs consist of two aspects: prevention through education of women of childbearing age and treatment of high-risk mothers and newborns.

Treatment facilities are at present available at five major teaching hospitals in Toronto, London, Ottawa, Kingston and Hamilton, which are to be expanded or upgraded over the next five years.

Dies in Peterborough

Neil John McCuaig passed away at Civic Hospital, Peterborough on Saturday, February 14 in his 76th year.

He was the son of the late Donald J. McCuaig and the late Bessie C. McLeod of Dalhousie Station, Que.

Mr. and Mrs. McCuaig moved to Peterborough in 1947 and made their home there since, except for a 15-year stay in Keene, Ont.

He is survived by his loving wife Christena McArthur and his sister Sarah McCuaig of Montreal.

On Sunday evening, February 15, Keene Lodge AF&AM no. 374 conducted a Masonic service in the Kaye Funeral Home.

Reverend M. Roy Gallatly officiated at the funeral service on Monday, February 16.

Pallbearers were Ernie Ferguson, Howard Perry, Charles Barnard, Don Coltman, Brian Brady and Duncan McRae.

Burial was in Highland Park Cemetery, Peterborough.

Dunvegan

by Marion Loewen
527-2284

On Friday morning Brian Campbell and Garry MacQueen flew out from Ottawa to spend a week in the Bahamas. Donald Clark drove them to Ottawa to catch the plane for their week in the sun.

Catherine Walsh spent Friday and Saturday at Skye, staying with Weldon and Doris MacIntosh, and visiting with former neighbors, before returning to Montreal en route to BC.

Lise and Yvon Leblanc left on Monday for a two-week Florida vacation. When they come back, they will display their Florida sun tans, making us wish for more sun and less cloudy, rainy weather.

The people of the area once again convey their sympathy to the MacRae family. Mrs. Kennie MacRae was laid to rest in the Dunvegan cemetery, just one week after her grandson, Kenny. She had lived with her son Dan and Catherine outside of Dunvegan, until they moved to Maxville. Our condolences go to Cecil and Dan and family on the loss of their mother, and grandmother.

Visiting with the John Loewens on Sunday were: Charles and Carole Collin of Cornwall; Edwin and Marianne Collin and David and Michael of Greely, and Yvon and Barbara Ladouceur and Gabriel of Green Valley.

Veteran feted

On Saturday evening, February 21, the local legion branch tendered a surprise party to honor one of their oldest veterans, Robert Williamson, on the occasion of his 90th birthday.

In spite of the foggy evening, the party was well attended by Montreal relatives, members of the local branch, and area friends.

He was presented with a plaque with his picture done in woodburning, bearing the inscription "Presented to Robert Williamson on his 90th birthday by his comrades of the Alexandria Branch of the Canadian Legion No. 423."

The Williamsons immigrated to U.S.A. from Dundee, Scotland, about the time World War I broke out. He came to Canada so he could join up. His regiment was the supply column for Canadian Cavalry.

After returning to civilian life, Mr. Williamson married and resided in Montreal for several years. In 1969 they came to Glen Robertson and have lived there since.

He still enjoys very good health and drives his own car to Alexandria almost every day where he is Norman's helper at the centre town Quik-Wash.

Next week the Williamsons will be leaving for Los Angeles, California, where they will visit their son Douglas and family. They have five great grandchildren there, one of whom they've never seen.

May vote by proxy

Students away from home attending an educational institution may vote by proxy in the 32nd Ontario general election.

Such students must have their names on the voters list for the polling division where they normally reside.

Students may obtain proxy forms from any returning officer, but the completed forms must be certified by the returning officer in their own electoral district. The deadline for certifying proxies is 7 p.m., March 18, the day before polling day.

In proxy voting, the qualified voter appoints another qualified elector in the electoral district to cast the ballot for him or her on polling day. The person acting as proxy must be on the voters list in the same electoral district. A voter may act as proxy for more than one relative, but only one non-relative.

News From Glen Sandfield

by Lorna Chapman

We'd like to extend get well wishes to Mrs. Real Seguin who had eye surgery on Monday in Cornwall and is hospitalized there. She expects to be home on Wednesday, if all goes well.

Mrs. Charles Chapman spend the weekend in Montreal with Wendy and John Nangreaves. As part of their first wedding anniversary celebration, a ceremony of the blessing of the marriage vows was held at Centenary United Church. The solos were "Great is Thy Faithfulness" and "God of Love, oh God of Goodness" taken from the Catholic Book of Worship. A reception followed at the Nangreave's home.

On Sunday evening, Mrs. Chapman praticipated in the fireside service with the Centenary Choral Group given for the congregation of St. Matthew's Presbyterian Church.

Anna Margaret's many friends in the Glen Sandfield area wish her a speedy recovery.

News From Laggan Area

by Mrs. Alex McCuaig

Ross MacMillan who is employed by Wabco Equipment Ltd. in Peoria, Illinois, spent the weekend with his mother Mrs. Alex MacMillan, Lorna and Bruce and on Sunday evening flew out from Dorval for his next assignment in Lima, Peru.

Under the convenership of Mrs. John A. McIntosh and Mrs. Donald McSweyn, last Thursday's euchre party was enjoyed by 11 tables of card players.

Winners were: Mrs. Mae MacDonald, Mrs. Donald McSweyn, Stuart Hall and John P. MacDonell. Door prize, Hugh A. MacMillan.

A delicious lunch was served and a social hour enjoyed.

The next euchre will be on March 5, at 8:15 p.m.

GORDON FRASER
CEILEDH LTD.
(KAYLEE)
Agricultural and Residential Building Construction
Custom Built Homes — Pole Barns
Package Deals — Free Estimates
RR1, Dalkeith, Ont.
Tel. 525-3218
6-8-10tf

Clean-up Time
Robert Rental Service Eng.
525-2807
Location: Highway 43
Open 24 hours a day
High pressure washer
Garden Tiller
Fertilizer Spreader
Hedge Trimmer
Scaffold and Ladder, etc.
MARCH SPECIAL
Wallpaper remover, reg. $12, for $10 a day
Also $5 off polyurethane with rental of a floor sander
Rent and save at Robert
8-tf

Claude Pilon Texaco Alexandria and Cloverleaf Motors, 1978, Lancaster
is Superior!
Announcing A Service that's Great News for Car Owners with Muffler Problems and Tight Budgets!
You can be DOUBLY CONFIDENT because your Superior Dealer will give you a LIFETIME GUARANTEE IN WRITING ON THE MUFFLER... TAILPIPE... EXHAUST PIPE... AND LABOR, TOO! (FULL LIFETIME WARRANTY)
A LIFETIME GUARANTEE. COME IN FOR FAST INSTALLATION, SOLID SAVINGS, PRODUCTS THAT WILL OUTLAST YOUR CAR.
Superior Muffler
CUSTOM PIPE BENDING AVAILABLE
• Dual Conversions
OVER 1600 DEALERS IN NORTH AMERICA
Claude Pilon Texaco Alexandria Tel. 525-3734
Cloverleaf Motors 1978 Lancaster Tel. 347-3496
THE MUFFLER PRO YOU ALREADY KNOW

"We're the Nobody that undersells Everybody"
HOUSE OF LIGHTING
Wholesale and Retail Lighting Fixtures
Also Evening Appointments
Tel. 534-2912
26-tf
16 Johnson Crescent Long Sault, Ont.

ONTARIO GOVERNMENT NOTICE
NOTICE TO EQUIPMENT OWNERS
Letters will be received for inclusion on the mailing list to receive invitation bid contract tender forms and specifications for rental equipment required by the Ministry during the year 1981.
Letters must include an itemized list of rates and equipment available for hire on which the supplier is interested in tendering and should be addressed to the District Engineer, Ministry of Transportation and Communications, 530 Tremblay Road, Ottawa. K1G 0E4
Letters will be received up to and including March 31, 1981.
8-1c
Ministry of Transportation and Communications

GIROUX PUMPS
Don't Forget We Still Give
24-HOUR SERVICE
We Repairs All Makes of Pumps
GIROUX
Plumbing & Heating
525-1950
8-2c

'50's Rock 'n Roll Night
Saturday, February 28
At the Sports Palace 8 p.m.
Music by "Dude"
(Organized by Le Centre Culturel, tel. 525-3393)
Advance $2 At the Door $2.50
With '50's Costume $1.50
EVERYONE WELCOME
8-1c

DUNCAN MacARTHUR
LANCASTER, ONT. KOC 1NO
613-347-3472
AGENT FOR
Dominion & Grimm—Waterloo Evaporators
Sihi Vacuum and Liquid Pumps
Flomaster Tubing—Bacon Jugs
FOR SALE
• New and Used Evaporators (Complete)
• 2 and 3 gallon Used Aluminum Sap Buckets and covers
• Used Sap Spiles
• New 25 gallon Syrup Drums
• Dominion & Grimm Syrup Cans and containers
3-8c

OTTAWA HOTEL



4-Piece Band
"Country Wanderers"
Friday and Saturday
February 27 and 28
Friday Night—8 p.m. to 1 a.m.
Saturday Matinee—2:30 to 5:30 p.m.
Saturday Night—8 p.m. to 1 a.m.

THE MILANO RESTAURANT AND DINING LOUNGE
ONE WEEK ONLY!
On take-out orders over $10
You will Receive
A Wintario Ticket FREE
SUNDAY SPECIAL
With any Extra-Large Pizza
You Receive
No. 1 Chicken Dinner Free
8-1c



And on Take-Out Orders Over $10
NO. 1 CHICKEN DINNER FREE
PLUS
A FREE WINTARIO TICKET
22 Main St. N. Alexandria Tel. 525-1690

TITLEY
MAIN ST. ALEXANDRIA 525-3035
Jacque Titley, Prop.
Financing on the Premises Available
We Take All Kinds of Trade-Ins
We Buy Cars For Cash
Universal 1-Year Warranty 20,000 k Available
8-1c

1980 Omega, Brougham
1980 Chevette, 4-door
1979 Monte Carlo, 2-door
1979 Monarch, 2-door
1979 Cutlass, 2-door
1979 Chevelle, 2-door
1979 Pontiac Sunbird, V6
1979 Camaro
1979 Chevrolet Impala
1979 Chevy Nova, 2-door
1979 GMC Window Van
1978 Zephyr, 4-door
1978 Fairmont, 2-door
1978 Datsun GX, 2-door
1978 Volarie, V8, 2-door
1978 Volarie, 6-cyl.
1978 T-Bird, 2-door
1977 Ventura, bucket, 2-door
1977 Omega, 4-door
1976 Ford Explorer pick-up
1976 Ford, pick-up truck
1976 Ford, 2-door

FOCUS

by Anne McRae

"Say it ain't so, Joe"

Conservatives across the country will vote this week to decide the fate of Joe Clark's leadership. Polls of delegates to the Ottawa convention seem to indicate a majority—but not an overwhelming one—for Mr. Clark.

Mr. Clark, however, predicts a "very solid reaffirmation" of his leadership despite poll results showing 42 per cent of Quebec delegates and 32 per cent of Ontario delegates in favor of a leadership review. Mr. Clark does seem to have solid support in the West and among older Conservative delegates.

Why is Mr. Clark's leadership threatened? His party members' grievances include the flip-flopping about of Petro-Canada and Jerusalem, the folly of being defeated in the House of Commons, the doomed Tory budget, and the failure to appoint loyal Conservatives to government jobs.

Some Conservatives cite the "character assassination" job perpetrated by the press upon Mr. Clark. The famous "Joe Who" phrase probably influenced Ontario's susceptible electorate more than anyone cares to admit.

Mr. Clark was saddled early on in his career with the image of a bumbling, mumbling young man trying to act old and experienced. Let's face it. Mr. Clark has neither Mr. Trudeau's talent for wearing roses or smelling like one while shoving unpalatable policies down Canadians' gullible throats.

The press right now is making a big deal out of Mr. Clark's visits to a Toronto barber. As far as I can see though, Mr. Clark's barber is the only person wielding a sharp instrument whom Mr. Clark can trust near him. As one delegate puts it "the long knives are out". Leadership candidates are peeking shyly out of the woodwork.

The Tories have an unfortunate reputation for this sort of bloodletting. They have never fully recovered from John Diefenbaker's prolonged descent in the 1960's. It looked bad and it left a bad taste in the party's collective mouth. They don't want it to happen again.

The question is whether or not making Mr. Clark a sacrificial lamb will change the party's fortunes. What exactly is the problem with Joe Clark?

He encounters remarkably little animosity among his detractors. Everyone has something good to say about him. The problem is that among his supporters everyone has something bad to say about him. The consensus seems to be that he's a nice guy who lacks the killer instinct.

I don't have any idea what will happen to Mr. Clark this weekend. He's easy to criticize in many ways. But he seems to have a kind of commitment to politics that compares favorably to Mr. Trudeau's line of "elect me and I'll quit".

Maybe the words of delegate Fred Reynolds of Bobcaygean can contribute something to this. Speaking of Conservatives, Mr. Reynolds says, "We're too honest. We're not slick enough. We've got to be more dishonest...We just tell the truth and get shot for it."

This harsh pronouncement upon politics reminds me of the time famous Shoeless Joe Jackson was accused of fixing the World Series along with several others. A little boy approached Shoeless Joe as he was leaving the commissioner's office and cried, "Say it ain't so, Joe", Joe replied, "I'm afraid it is, kid".

You see, I'm afraid Mr. Reynolds may have a point, especially in light of the ongoing constitutional soap opera playing on Parliament Hill. The art of obfuscation lives.

Listen to Mr. Reynolds, Joe. Maybe you'll win the next election.



GETS TOP POST—D. A. MacMillan of MacMillan and Howes Real Estate, accepts president's gavel from Past President Rene Deynen. In the middle row, from left, are Joyce Brunet, director and Joan Gravely, executive officer. In the back row are J. C. Lalonde, second vice-president; Jean Lapointe, director; Robert Poirier, first vice-president and Laurier Seguin, director.

Howard Pattingale is guest speaker

The Bainsville United Church Women met at the home of Mrs. James Lalonde. The President, Mrs. Calvin Carr, opened the meeting by welcoming our guest speaker, Howard Pattingale, who is very well known in this community. She then had an appropriate heading entitled "Finding Fault." Thirteen members answered the roll call.

The worship service, in charge of Pearl Thompson, opened with a hymn, followed by the Bible Alphabet—the Scripture from A to Z. She gave a reading "If only I had Time" which gives each one of us food for thought. It was decided we would send a financial donation to Mount Carmel Treatment House in St. Raphael's. Merle Haverstock, Mrs. J. R. Black and Mrs. Carr gave excellent reports on the meeting they attended at Hallville, where the theme concentrated on Stewardship. Stewardship is all of life wherever we are at. We were asked to individually write to our members in Ottawa urging them to get in touch with President Reagan protesting the use of the neutron bomb. It was decided we would send a donation to the Conference Expense Fund. The Presbyterial is to be held in Spencerville on April 8.

Mr. Pattingale, who has a blind disability, opened his message by stating that their aim is to have the ability of the disabled person rise above the disability. When disability hits, it changes one's life completely and many adjustments have to be made. It is very important that he or she do whatever they have to do on their own. He related two heartwarming true stories to us and ended by quoting Hebrews, 12th chapter, first verse.

He was presented with an appropriate thank you and a basket of fruit by Mrs. Harold Fourney. She noted she felt we should all have a little more compassion for the disabled person but that none of us considered Howard as being disabled.

The meeting closed with the Lord's Prayer and supper blessing.

Lunch was served by Merle Haverstock and Muriel Robertson.

Firm is honored

D. A. MacMillan of MacMillan and Howes Real Estate, is the new president of the Cornwall and District Real Estate Board.

His firm also received honors as Most Improved Office as the 1980 Multiple Listing Service Awards were distributed recently.

Bovin Real Estate of Hawkesbury swept the other six award categories.

Dies in Cornwall

William Alexander Payment of RR1, Cornwall passed away on Wednesday, February 18 at Parisien Manor, Cornwall. He was 65.

He was a son of the late Alexander Payment and his wife the late Lillian Garlough.

He is survived by: his wife, the former Margaret McDougald, three sons, Ronald of Ottawa, William Jr. of Vancouver, and Constable Brian of Cornwall; three daughters, Eileen, Mrs. Douglas Kinnear of Lindsay, Ont., Lois, Mrs. Bernard McGillis and Irma, Mrs. Ronald Savard, both of Cornwall. He also leaves three brothers and one sister, Arnie, Ajax, Percy, Henry and Mrs. Hattie Reddick all of Cornwall. Two brothers Albert and Arthur predeceased him.

His funeral was held on Saturday, February 21 at St. Columban's Church. Reverend Rudolph Villeneuve, Reverend B. Cameron and Reverend G. Maloney officiated. Reverend Kevin Maloney conducted wake services on Friday previous to burial.

Pallbearers were: Len Pecore, Len Aubin, Robert McLean, Joe Gannon, Alex MacDonald and Bruce Paterson.

Temporary entombment was in Notre Dame vault.

GLENGARRY CONNECTION

RCMP Corporal Brian Sparrow and his wife Monica, daughter of Jack and Millie Reid of Alexandria, have returned east with their two children, from a five-year posting in Alberta.

Corporal Sparrow and family returned in October, and since that time the corporal has been serving with the RCMP Musical Ride, beginning a three-year tour of duty with the famed equestrian troop.

Corporal Sparrow, a native of Shawville, Quebec, has already served a term with the ride as a rank-and-file member, between 1973 and 1975. During his last tour of duty with the Ride he toured Canada, the United States and Europe, and was part of command performances before heads of state in various places.

Corporal Sparrow was one of the three riders chosen to display their horses for the Queen during the RCMP's centennial year in 1973.

The Queen then selected one of the horses, which was presented to Her Majesty in commemoration of the force's centenary. Unfortunately, Corporal Sparrow's horse was not the one chosen.

For the next year, the corporal will be training horses and conducting equestrian demonstrations, in and around Ottawa.

He will also be involved in the pomp and ceremony of the diplomatic circles, taking new ambassadors , by horse-drawn carriage, to Government House to present their credentials to the governor general.

Next year, the corporal will be training candidates for the ride and in his third year he will accompany the graduates of his training course as they perform the Musical Ride.

The east may again lose Corporal Sparrow when his time with the ride is through. Before he left the West he told the Olds, Alberta newspaper, The Gazette, that he would "probably come back . . . Alberta's got everything." The corporal spent five years posted to the RCMP detachments at Elk Point and Olds, Alberta.

Corporal Sparrow and family now live in Orleans, southeast of Ottawa.

Bookmobile route

During the month of March the bookmobile will visit the communities in the three United Counties, on the following schedule:

Monday, March 9 and 23: Riverside Heights (9:30-9:45); Stampville (10:05-10:25); Hainsville)10:40-11); Dunbar)11:30-12); Grantley)1:15-1:35); Gallingertown (2-2:15); Lunenburg (2:30-3).

Tuesday, March 10 and 24: Strathmore (9:30-10); Gravel HIll (10:30-11); Monkland (11:10-11:30); Greenfield (12:50-1:10); Apple Hill (1:25-1:55); Martintown (2:10-2:40); St. Raphael's (2:55-3:20).

Wednesday, March 11 and 25: Curry Hill (10:15-10:40); Bainsville (10:50-11:10); North Lancaster (11:30-12); Glen Norman (1:15-1:40); Glen Roy (2-2:20).

Thursday, March 12 and 26: Glen Robertson (9:30-10); Glen Sandfield (10:10-10:40); Lochiel (11-11:20); McCrimmons Corners (11:35-12); Dunvegan (1:15-2); Northfield Station (2:45-3:25).

Fridays, March 13 and 27: Morewood (9:45-10:30); Hallville (11-11:20); Mountain (11:30-12); Inkerman (1:15-2:30); Winchester Springs (2:45-3:10).

In addition the following locations are visited once each month: Elma, Tuesday, March 3 and 31, 1-3; Glen Walter, Wednesday, March 18, 9:15-10:15; Lancaster Township (at public school), Thursday, March 5, 9:45-11; Berwick, Thursday, March 19, 10-11:30; Bonville, March 20, 2:30-3; Bouck's Hill (Timothy School), March 3 and 31, 10-11:45.

Lancaster News

Mrs. A. MacMillan visited with her Aunt, Miss C. A. McLennan and other relatives in the area while spending the weekend with her father, F.C. McLennan at Bainsville.

Dr. and Mrs. Russell Craig of Toronto spent the weekend with her father Mr. Ross Fraser on their return from a trip to Quebec City.

While spending the weekend with his parents, Mr. and Mrs. Howard Pattingale, Grant Pattingale of Ottawa called on Miss C.A. McLennan and Miss Margaret McIntee at the Chateau Gardens Nursing Home.

Mrs. Dorothy Seguin has returned home after a pleasant two-week vacation in Florida.

Sympathy of the community is extended to the family of Henry Sommers, who passed away recently in Alberta.

A resident of Chateau Gardens Nursing Home, Mrs. Suzanne St. Jean, recently took the opportunity to accompany her husband, I. Edmond, as delegate from the Williamstown Fair Board to the two-day convention of the Ontario Association of Agricultural Societies, held in the Canadian Room of the Royal York Hotel in Toronto.

GLENGARRY EAST PASTORAL CHARGE

Alexandria 9:30 a.m.
Dalhousie Mills 11 a.m.
Glen Sandfield 11:15 a.m.

Rev. Jas H. Thompson
Minister

2-8c

Made-to-measure Draperies
Free-Estimate—Fast Service
Sales and Service on Sewing Machines
Singer and Other Makes
Maurice Tessier
Hawkesbury Sewing Centre
382 Main St., Hawkesbury
2-w-m
Tel. 632-2983

R. McLaughlin Antiques
Highway 34
1 mile north
of Lancaster
Re-opened
for the 1981 Season
Dining room sets, bedroom sets, china cabinets, end tables, oil lamps, lanterns, dishes and much more. We also buy antiques and good used furniture. For more information call 347-3468. 8-1c





WINNER!
VOGUE'S
VALENTINE DRAW
KAYSER NEGLIGEE SET
JENNIFER DAVIDSON
BROCKVILLE, ONT.
VOGUE SHOPPE
500 Montreal Road, Cornwall

The Olde Thyme Pantry
Cornwall's Retail Bulk Food Store
ANNOUNCES
THE OPENING OF
A SECOND STORE
214 MONTREAL ROAD
CORNWALL, ONT.

STORE OPENING SPECIALS
While Quantities Last

BRAZIL NUTS (Chopped) Reg. $2.33 For ..... 1.39 lb.
PANTRY BLEND GOURMET COFFEE BEANS (a mix of 8 coffees) Reg. $4.69 For 3.69 lb.
CHOCO BITS (chocolate chips) Reg. $1.49 For ..... 1.29 lb.
8-1c

It's Our 2nd ANNIVERSARY
AT
Green Valley Fabrics
Come and See Us During Our
CELEBRATION SALE
3 DAYS ONLY!
February 26, 27, 28
We now have a New Showroom
Come and see the Newest in
Curtain and Drapery Material as well as
The Newest in Bedspreads
10% Off
Curtains, Draperies and Bedspreads
10% Off
All Material on Hand
LARGE QUANTITY OF FABRICS
AT $1 YARD
10% Off
Plush Stretch Velour and Orlon Fur Fabrics
Green Valley Fabrics
Green Valley, Ont. Helene Campeau, Prop. Tel. 525-1185
8-1c

UCW discusses rape laws

The Alexandria United Chruch Women were guests of Mrs. Ruth Paige at her Dominion Street home for their February meeting.

President Helen Upton welcomed members with several timely reminders of "what love is", for instance, "Love is like a plant—it needs care and attention". Then all adjourned to the kitchen where Ruth demonstrated her skill at making drop doughnuts and shared her recipe for these tasty treats. Bessie Clingen assisted her in serving dessert and coffee.

Valentines with messages of God's love, from the scriptures were distributed by the worship convener, Carol Baxter. The theme of God's love for us and our obligation to love others was dealt with at some length. At Christmas, she said, we as a U.C.W. group shared in an act of love by the simple gesture of signing and mailing Christmas cards to the grandmothers of lost grandchildren in Argentina. The message has just recently come to us through the Women's Inter Church Council, of gratitude for our support in their time of crisis and grief.

Mrs. Baxter concluded with an appeal for support of a Private Members Bill to amend the Criminal code in Canada to provide equitable protection for women in cases of rape which come to trial. Also that the crime of rape be reclassified as a violent, physical assault.

During the business portion of the meeting Mrs. Dorothy Bush and Mrs. Kathe Persike were appointed convenors of the world Day of Prayer Committee to work jointly with the F.F.C.F. of Sacred Heart parish and St. Finnans C.W.L.

This ecumenical service will be held on Friday, March 6 at 8 p.m. in Sacred Heart Chruch. Helen Upton reported on the Presbyterial Executive meeting in Hallville and Outreach Secretary Jane Wightman reviewed our year's activity in our church and community.

As sponsoring groups for the Boy Scout Group Committee, it was decided to contribute to the Leadership Development Fund from the proceeds of the Valentine Bake Sale.

Home for battered women described

Sister Eleanor LaBranche csc, of Baldwin House, Cornwall, was guest speaker at a recent Diocesan meeting of the Catholic Women's League. The meeting was hosted by the Precious Blood Council at Glen Walter.

Sister explained that Baldwin House is a home for women in distress, unmarried mothers, battered women—16 years of age and up.

These women may not only be physically battered but emotionally and psychologically as well. They receive emergency counselling. Often medical, social and professional agencies need to be involved. Maximum stay at Baldwin House is six weeks, during which time they regain self-confidence and trust. While at the House they are taught how to live on a low income and how to shop wisely.

The staff is on 24-hour duty, Sister said. Discipline is maintained because at Baldwin House there are people who listen and care.

Sister Eleanor was born in New Hampshire and entered the Sisters of the Holy Cross near Montreal. For six years she served as a missionary in Bangladesh Asia among the poorest of the poor. She later received her Masters in Religious Studies from Sienna College, Albany, NY, and M.E. in Theology from Boston College. She served for many years in the Religious Education field, as consultant in the Diocese of Ogdensburg; in youth and adult ministry and as city coordinator for Religious Education and Principal for the School of Education. For health reasons she took a leave of absence and became involved in Baldwin House.

Sister Pauline Rheaume is the Director and Founder of Baldwin House which opened its doors in 1979, at the request of Bishop LaRocque, as a special project for the "Year of the Family."

The mass preceding the meeting concelebrated by Father Leo MacDonell and Father Roch Bougie, Diocesan Director of the Catholic Women's League was offered for the repose of the soul of the late Bernice Tessier. Sister Therese Lafontaine presided at the organ and the choir was under the direction of Dollard Piche.

Marian Haramis, Spiritual Development Convener gave the Scripture reading.

Two films from the McGoey Family Life Series were shown.

A Study Day, to be hosted by St. Columban's Council, will be held at St. Joseph's Villa Auditorium, on March 14, from 10 a.m. until 3 p.m. Topics will be Health and Welfare and Development and Peace. Ann McManus, Ottawa, Provincial Convener of Community Life, will conduct the program. Mass will be celebrated by Rev. Roch Bougie at 11:45 a.m. Sister Jeanne d'Arc Brunelle will be guest speaker.

Women to celebrate

Women from Alexandria and area will have a chance to celebrate March 8, International Women's Day, locally this year. On Sunday, March 15 a series of workshops for women will be held at Ecole Rouleau and the evening entertainment will consist of a fashion show by Studio 8.

The six workshops, directed by local animators, consist of: Women's Rights; Sexuality and Adolescence; Aesthetics and Hairdressing; Health and Nutrition; a Seminar on Income Tax and Budgeting and Retirement Savings Bonds.

The workshops run from 1 p.m. to 4:30 p.m. at Ecole Rouleau. There is a choice of the six topics, each one approximately one hour and 15 minutes long. The workshop fee is $2.

The fashion show, which features over a hundred ensembles from Studio 8 will star local models. This show starts at 7:30 on Sunday evening at the Sports Palace. Free wine and cheese will be served and reservations are available. Admission is $5 in advance or $6 at the door.

PEOPLE ON THE MOVE

Mr. and Mrs. Sebastian Laporte, lifelong residents of Alexandria, have taken up permanent residence in Toronto.

Mr. Edmond St. Jean (accompanied by his wife Suzanne) was a delegate from the Williamstown Fair Board to the 81st Annual Convention of the Ontario Association of Agricultural Societies, held on February 18 and 19 in the Canadian Room of the Royal York Hotel in Toronto.

Two hundred and thirty fair boards were represented at the convention by sixteen hundred delegates, an increase of one hundred delegates in two years.

Sunday guests of Mrs. Joanne MacLean, Peter Street, Maxville were Mr. and Mrs. John B. MacMillan, Mrs. Marjorie MacMillan, Lorna and Bruce of Laggan and Ralph MacMillan of Peoria, IL and Peru, South America.

Mrs. Huetta Allinotte of Glen Roy has returned from Winnipeg after spending a month's holiday with her son Eddie, his wife Judy and family.

The Old Mill Stream

by Betty

***

The Knights of Columbus and Daughters of Isabella are organizing the Spring Blood Donor Clinic to be held on April 8.

***

The heat is on, the water is hooked up and things are beginning to happen around Mount Carmel House. On Tuesday morning, mass was celebrated for the first time in the renovated chapel.

***

Mount Carmel Auxiliary will hold their monthly meeting in the chapel at Mount Carmel on March 3, at 8 p.m. Guest speaker will be Sister E. Burns from St. Joseph's Villa. She initiated the Auxiliary at the Villa and her topic for the meeting will be "Auxiliary Work".

***

Glengarry News editor, Anna Margaret MacDonald underwent surgery on Monday for removal of a blockage in the artery on the side of her brain. She is recovering favorably at Room 7020, 7th floor, Civic Hospital in Ottawa.

***

Emile and Colette Viau of Green Valley were the Alexandria IGA grand prize winners of a trip for 2 to Portugal. The trip will be during May or June, with the actual date to be specified by IGA.

Glengarry connection

The positive approach always pays off. Proof is in the Meehan files.

When sales results were at a low, this Ottawa Tel-Sel representative took to "refresh" her techniques and refuel confidence. In November, training supervisor Diane Poirier came to the nation's capital to conduct retraining courses. Out came the pads and pencils and confidence was pumped.

Last month, the fruits of the labor were reaped. Sylvia Meehan was given an assignment to get advertisers from the Cornwall area for the 1981 Bell directory's yellow pages. She tripled her objective on this canvass.

Bravo, Sylvia, your attitude has really paid off! Keep it going.

Sylvia is the daughter of Agnes Taillefer and the late Ovila Taillefer of Alexandria. She was born and educaterd in the local schools and worked at different jobs for two years before being employed by Bell in 1958. She was trained by Mrs. Tourangeau at the Bell office at Main St. N. When sickness forced Mrs. Tourangeau's retirement, Sylvia was manager for a few years before going to Ottawa, where she is still employed by Bell.

Creditable project

During the month of February, the pupils of Laggan Public School have been industriously earning money for CANSAVE (Save the Children Fund). Last year the school body adopted two boys through CANSAVE and so are responsible to raise $144 per child each year. Macharia Imonde is a seven year old boy from Kenya who lives at a boy's centre in Nairobi. His mother and grandmother were no longer able to care for him so through money sent, he now lives at the boy's centre where he attends school. The other child is a six-year-old boy from India. Nagashwar Reddy lives with his family in a small village near Bombay. He is now able to attend school, and his family is helped out with necessities of life there.

Classes have used various schemes to raise money for this cause. Younger pupils have helped with chores at home for which they were paid pennies, nickels, dimes, etc. As they brought in their earnings, they signed a heart to put on the Valentine tree which decorates the front entrance. A few students donated up to $10. Mr. Neild's class has topped all other classes with a total just over $100. Grade 7's are raffling a crib quilt that was designed by Campbell MacLeod and quilted by some local ladies. Grade 8's had a white elephant auction sale.

As of February 20, our goal had been far surpassed with a total of $370. The total is expected to be even higher before the campaign ends at the end of February. CANSAVE has many other projects requiring funds, so extra money will be sent to help out with them.

Res. 933-7428 Bus. 932-8388
Raymond Filion
Bijoutiers/Jewellers Inc.
Diamonds, Watches, Watch Repairs
Gifts, Trophies, Engraving
29-tf
604 Montreal Road Cornwall, Ont.

The Sewing Basket
Fabrics, Notions, Patterns
48 Main St., Alexandria 8-1c Tel. 525-3067

4 MILL SQUARE
ALEXANDRIA, ONT.
K0C 1A0
(613) 525-2836
TAPIS RICHARD
CARPET RANGER INC.
—wallpaper—ceramic—linoleum—hardwood floor—
—steam carpet cleaning/upholstery—sales/installation—free estimates
—tapisserie—ceramique—prelard—marqueterie—
—nettoyage de tapis à la vapeur/rembourrage—
—vente et installation—estimation gratuite—
RICHARD RANGER Prop. 525-2916
8-1c
ANDRE LAPIERRE Sales Rep 525-2183

THE TOYOTA SMILE
"Survey finds car owners happiest with Toyotas"
(Page 8—Ottawa Citizen, Dec. 15, 1980)
And we can show you why
Drop in today and start smiling
HIGHLAND Motor Sales (Maxville) Ltd.
Maxville, Ont. Tel. 527-2735
In Alexandria Call Robert Lajoie 525-1945
8-1c

Bruno Pigeon
Jeweller and Gift Shop
Quartz Accutron, Bulova, Speidel, Caravelle and Timex Watches
Beautiful Assortment of Diamonds, Birthstones & Family Rings
Certified Watchmaker
Also, Razor Repairs
Jewellery and Watch Repairs
Crystal and Silverware
Complete Line of Costume Jewellery
Gifts for Every Occasion
ENGRAVING
13 Main St. N. Alexandria 13-tf 525-1518

Atlantic Hotel
The Station
Alexandria
Wednesday to Saturday
February 25 to 28
Ian Shillington
Monday to Thursday
March 2 to 5
Hughie McDonell
Friday and Saturday
March 6 and 7
The Brigadoons

ALEXANDRIA DAIRY QUEEN
OPENING FRIDAY, FEBRUARY 27
Opening Special
DOUBLE DELIGHT
1.60
Only .99
For One Week Only
February 27 to March 6
(inclusive)



What is a Double Delight?
It is a double serving of Dairy Queen ice milk, topped with thick hot fudge and creamy butterscotch circled with real whipped cream — Then sprinkled with pecans. Our newest treat, that tastes as good as it sounds.

Also on special for 1 week only
DILLY BARS
Reg. 40 c
11 for $2.75
8-1c





Les Tune Up Boys
Appearing at
Alexandria Snowmobile Restaurant
Wednesday to Sunday
March 4-5-6-7-8
Limited number of tickets on sale now
This Sunday from 7 a.m. on
BREAKFAST SERVED
All you can eat for $2
Friday, Saturday and Sunday
Free Delivery on orders of $5 or more
7-3p

Yardley, Givenchy, Max Factor, Coty, Channel, Jean Naté, Jovan, Bonne Belle, Faberge Enjoli, Prince Matchabelli,
Alexandria Drug Mart
525-2525 5 Main St. 525-4041
Super Buys Super Savings This Week

Agree Crm. Rinse & Conditioner 350 ml. 1.77	Anacin Tabs. 100's 1.69
Nice'n Easy Hair Coloring 2.99	Buckley's Syrup 200 ml. 1.59
Head'N Shoulders Shampoo 450 ml. 3.29	Dristan Tabs. 24's 1.66
Listermint Mouthwash 500 ml. 1.69	Paramettes Adults 125's 3.29
Wondra Lotion 400 ml. 1.88	Aqua Fresh Toothpaste 150 ml. 1.59
Soft Soap Liquid Soap 300 ml. 1.99	Paramettes 100's Children's Chewables 2.89

Plus Many More In Store Specials
Winner of the Gallon of Ten-O-Six Lotion
Mrs. T. Van Loon, RR5 Alexandria
Free Customer Parking While Shopping
Yardley, Coty, Channel, Givenchy Max Factor Jean Naté, Biotherm, Jovan, Enjoli,





FREE
ONE 15 oz. tin
MARY MILES
CHILI-CON
CARNE
With the purchase
of one 1 lb pkg. of
TOP VALU WIENERS
for $1.69

Canadian Queen
1½ lb tin
Canned Hams
2.99

IGA
Tomato or Vegetable Soup
10 fl. oz. tin
4 for 88¢

Green Giant Assorted Varieties
Vegetables
14 fl. oz. tin
2 for 88¢

Cut From Canada Grade "A" Beef
Chuck, Bone-In
Short Rib Roast
lb **1.35**

Cut From Canada Grade "A" Beef
Chuck, Bone-In
Blade Roast
lb **1.39**

IGA
Liquid Bleach
128 fl. oz. cont.
.88

Facelle Royale Assorted Colours
Two Ply
Bathroom Tissue
8 roll pkg.
2.68

Delmonte
Assorted Varieties
Puddings
Pkg. of 4
.98

Minute Maid
Frozen Florida
Orange Juice
12 fl. oz. tin
.88

La Belle Fermiere
500 g pkg.
Sausage 1.89

La Belle Fermiere
450 g pkg.
Tourtiere
Meat Pie 1.69

Hygrade 2 to 3 lb
Old Style
Dinner
Ham lb 2.99

Store Packed, Restaurant
Style, Sliced
Side
Bacon lb 1.19

Previously Frozen
Sliced
Beef
Liver lb .79

5 to 6 lbs
Smoked
Cottage
Roll lb 1.59

1 to 1½ lb
Piece
Chicken
Loaf lb 1.49

Burns' Pride of Canada
5 to 6 lbs
Smoked Picnic Shoulder lb **.99**

5 to 6 lbs Self Basting
Golden
Baste
Chickens lb 1.29

1 lb pkg.
Wieners .99

500 g pkg. 4 Varieties
Salami, Summer, Bierwurst
or Pepperoni
Party
Sticks 1.99

By The
Piece Only
Bologna lb .69

Sweet Pickled, Centre Cut
Back Bacon
End Cuts lb 1.89 lb 1.99

500 g pkg.
Bologna 1.19

2 to 3 lbs
Dinner
Hams lb 1.79

Store Packed
Small Link
Breakfast
Sausage lb 1.19

175 g pkg.
Sliced
Cooked
Ham .99

500 g pkg.
Sliced
Side
Bacon 1.49

175 g pkg.
Sliced Meats
Mac & Cheese
or Chicken 2/.99

Store
Sliced
Cooked Ham lb 1.99

Store
Sliced
Salami lb 1.79

Store Sliced
Chicken or
Mac & Cheese
Loaf lb 1.69

Hostess 200 g bag
Regular or Crinkle
Potato
Chips 1.19

Allens 48 fl. oz. tin
Assorted Flavours
Fruit
Drinks .88

Shirriff 750 ml cont.
Good Morning
or Seville
Marmalade 1.88

6 L pkg.
Oxydol or Bold
Powdered
Detergent 3.48

Top Valu 10 fl. oz. tin
Pieces & Stems
Mushrooms .78

St. Hubert 128 g pkg.
Chicken Noodle
Soup
Mix .53

Hunts 28 oz. tin
Tomato
Sauce 1.02

1 L jar
Kraft
Miracle
Whip 1.88

Facelle Royale Pkg. of 100
Assorted Colours, Three Ply
Facial
Tissue .78

Weston's Pkg. of 6
Hot Cross
Buns .89

Weston's 24 oz. loaf
(Ont. Stores)
Enriched
White Bread .69

Dietrich Pkg. of 12
100% Whole
Wheat
Rolls .79

Pkg. of 6
Weston's Raisin
Bran
Muffins .99

Moms 1 lb pkg.
(Ont. Stores)
Margarine .58

1 lb pkg.
Golden Girl
(Quebec Stores)
Margarine .58

Sealtest 500 g cont.
Creamed
Cottage
Cheese .98

Kraft Processed 1 kg. pkg.
Deluxe (32 Slices)
Cheese
Slices 4.48

Totino Frozen 360 g box
4 x 5" Pepperoni or
Deluxe
Pizza 1.98

McCain Frozen 2 lb bag
Assorted Cut
French
Fries .88

Frozen 12 oz. bag
Green Giant
Niblet Corn or
Sweet Peas .68

15 oz. pkg.
Jolly Time
Premium
Pop Corn .88

Rowntree Multipack Pkg. of 4
Assorted Varieties
Candy
Bars 1.18

Noxzema 2-120 ml jars
Skin Cream
Special
Package 3.39

Wondra 180 ml btl.
Scented or Unscented
Skin
Cream 1.19

150 ml tube
Crest
Regular and Mint
Toothpaste 1.99

450 ml btl.
Head & Shoulders
Shampoo 3.79

One Size
Regular and Sheer
Whisper
Panty Hose pr .99

Record 3 oz. pkg.
Toilet Bowl
Deodorizer 2/.99

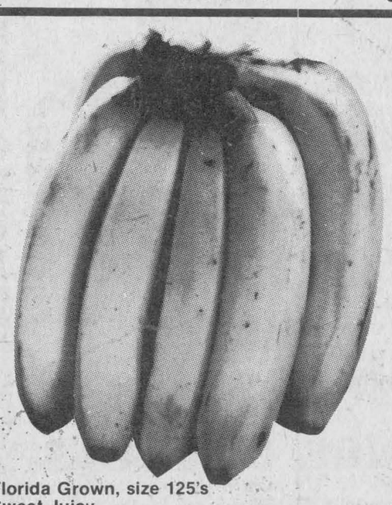

Dole Brand
Large Size
Bananas
77¢ lb

Florida Grown, size 125's
Sweet Juicy
Temple
Oranges doz. 1.37

Product of U.S.A.
No. 1 Grade
Green
Cabbage lb .27

Canada No. 1 Grade
Cello
Carrots
3 lb bag .97

Florida Grown
Marsh White
Grapefruit
size 48's 4/.87

LENTEN SPECIALS

Aunt Jemima 1 kg. pkg.
Regular, Buckwheat or
Buttermilk
Pancake Mix 1.18

Aunt Jemima 750 ml btl.
Regular or Butter Flavour
Table
Syrup 1.68

Aunt Jemima 10 oz. box
Frozen Assorted Flavours
Jumbo
Waffles .88

Bluewater Frozen 12 oz. box
Batter Fried Cod or Haddock
Fillet
Portions 1.88

Bluewater Frozen 14 oz. box
Boston Blue Fish
Fish Sticks 2.08

People Come First at IGA

PRICES EFFECTIVE UNTIL CLOSING SATURDAY, FEBRUARY 28, 1981.
WE RESERVE THE RIGHT TO LIMIT QUANTITIES.

EDITORIAL
IT'S OUR OPINION

The Glengarry News
ALEXANDRIA, ONTARIO, WEDNESDAY, FEBRUARY 25, 1981

Should change the rape law

The Alexandria United Church Women are attempting to gather support for a change in Canada's rape laws, following an incredible decision by the Supreme Court of Canada.

A dangerous precedent was set in the Regina vs Pappajohn case where the all-male court ruled that the accused rapist was innocent because he honestly believed the woman consented even though she had resisted.

The precedent means the accused does not have to provide any reasonable grounds for his belief. All he need say is that despite the woman's protests, he honestly believed it was okay.

This unbelievable line of defence surfaced in 1975 in the United Kingdom in a House of Lords decision.

In the Morgan case, a woman had been raped by three men at the invitation of her husband. The husband told the rapists that his wife would cry, scream and otherwise protest but that it was all an act. In reality, the husband said, his wife enjoyed it.

At the trial, the accused persons used the husband's assurances as their defence —and won.

In other words, although the wife, herself, testified that she was raped and although evidence was given that she screamed and resisted, the men got off scott free.

The precedent is scandalous, to say the least.

Not only has the legal system said that a woman's word means nothing (the husband can override it and so can the rapist's), it makes a total mockery of rape laws.

Rapists need not pay any attention to a woman's protest if they believe they have permission from a third party to indulge in the offense.

Janis Andrews of the Ubyssey, the University of British Columbia's student newspaper, aptly summed up the outrage:

"Because of the Lord's decision, a woman in England in 1975 lost all say in whether any attention should be paid to her protests that she did not want to be raped. A man's opinion—whether the man was her husband or a stranger—was considered to carry more weight than anything else she could say or do."

The precedent does nothing less than reduce women to the sexual playthings of men. The law must be changed immediately.

As it now stands, the legal system has adopted a concept of sexual bondage so revolting that its roots can be traced right back to Neanderthal times when the only instrument men needed to justify their actions against women was a heavy club.

B.R.

Show off our housing

When it comes to senior citizens housing in the United Counties, the town of Alexandria has shown the way.

While most municipalities in SD&G have no facilities at all, the town boasts two government-subsidized apartment buildings.

For many seniors, the stigma of the senior citizens home persists. Many feel that they are being "put out to pasture" when surveys are conducted into the demand for such subsidized housing. Still others, simply do not understand what all those questionnaires are about.

Alexandria very wisely hired a student and sent him around to answer questions and help seniors fill out the questionnaires. We believe this is a major reason for the success rate.

We also can't help but believe that there are many seniors in other municipalities who could also benefit from similar units. The question is, how to reach them.

We believe it might be in order for someone to hire a student during the summer months to conduct tours for seniors (or near seniors) of the existing homes in the area.

In this way, people will be able to get a first hand look at the excellent facilities provided and also have the opportunity of talking to the residents to obtain their impressions.

We now have facilities that any community would be proud to call their own. Why not show them off? B.R.

Good citizenship doesn't matter

According to Canada's textile industry, the federal government doesn't believe in rewarding good citizenship.

Ottawa's proposed oil rationing plan for an energy crisis calls for cut-backs of 10 per cent in petroleum products without regard for the voluntary reductions already put into effect by participating industries.

Since the textile industry has recorded savings of more than 21 per cent per kilogram of product, it is already operating pretty close to the wire, says William Cowling of the Canadian Textiles instituted.

The federal rationing policy is "a discouragement right now to those who are making savings and who should be trying to take even greater steps," Cowling noted.

"They see today's non-savers as the only ones who will have enough fat on their bones to survive a mandatory rationing situation without serious harm. This strikes us as eminently unfair."

And, indeed, it is. *B. R.*

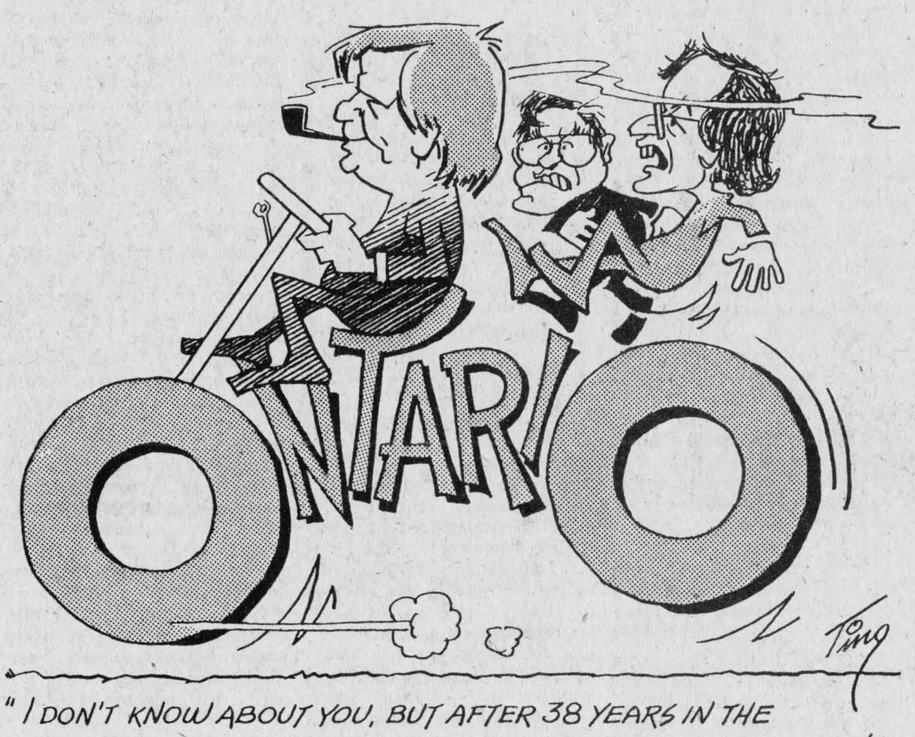

"I DON'T KNOW ABOUT YOU, BUT AFTER 38 YEARS IN THE STERN, I'M NOT SOLD ON THIS FRONT-WHEEL-DRIVE STUFF!"

ITEMS OF AULD LANG SYNE . . .



. . . GLEANED FROM OUR FILES

TEN YEARS AGO
Thursday, February 25, 1971

Lise Rochon, 17, of Alexandria reigns as Carnival Queen this week.—Alexandria's water may be discolored at times but it is free of bacteria and fit to drink reports Ambrose Lalonde, secretary of the Public Utilities Commission.—Officers of the Quigley Cheese Manufacturing Association have been authorized by the shareholders to negotiate sale of the plant.—The trophy for public speaking for the public schools of Area No. 3 has been won by Sandra Kennedy of Laggan Public School.—David Weid was sentenced to one year in reformatory Thursday after being convicted on a charge of public mischief involving a mid-air plane crash August 2, 1969.

TWENTY YEARS AGO
Thursday, February 23, 1961

Two farm homes were destroyed by fire last weekend. John Pringle of the 7th Con. Lancaster lost his home Friday morning and the home of John Gareau, two miles west of Glen Gordon, was destroyed Sunday evening.—A new restaurant "The Town House" will open here in late April under the joint ownership of Alex McDonald and his sister, Mrs. Julia Munro.—Robert J. McDonell is president of the Glengarry Society of Toronto. He succedds Corbet McDonald in that post.—Partly burned in November, the Glen Roy cheese factory has been purchased by Raymond Filion.—Glenn McCuaig of Glen Norman, has joined the Navy and left Sunday for Cornwallis, NS.

THIRTY YEARS AGO
Friday, February 23, 1951

Archie MacDonald, 28, of Greenfield, suffered internal injuries near Belleville, Saturday, when his car left the icy road and struck a tree.—A ladies' auxiliary of Alexandria Legion Branch was organized at a meeting Tuesday when 29 members were initiated. Miss Joan Gormley is president. —George Lanthier has begun construction of a 45x97 cement block addition to his bakery. Mr. Lanthier's business is steadily expanding and he now has eight trucks on the road.—A Brewers' warehouse will be opened in the former Simon store in early summer.

FORTY YEARS AGO
Friday, February 21, 1941

A Pontifical solemn Mass for the repose of the soul of the late Rev. Joseph Aime Huot, was celebrated by Right Rev. Felix Couturier, OP, DD, in the Church of the Sacred Heart, on Saturday. On Sunday morning at the conclusion of the parochial Mass, His Lordship blessed an imported Marble Table erected by the parishioners in memory of a beloved pastor.—Alexandria curlers took a 33-23 lead in District Medal play on Saturday when two rinks from St. Anne de Bellevue visited the local club. T. J. Gormley's rink won 15-10 over H. Angrove, while D. N. McRae was victorious over E. Foy, 18-13. —Dan McLennan, Dalkeith, is preparing to build a new house this year and has unloaded a carload of brick for that purpose.—The home of Mr. and Mrs. Clarence St. John, Maxville, was destroyed by fire early on Friday morning.

FIFTY YEARS AGO
Friday, February 20, 1931

A Pontifical Solemn Mass for the repose of the soul of the late Rev. Joseph Aime Huot, was celebrated by Right Rev. Felix Couturier, OP, DD, in the Church of the Sacred Heart, on Saturday. On Sunday morning at the conclusion of the parochial Mass, His Lordship blessed an imported Marble Table erected by the parishioners in memory of a beloved pastor.—Alexandria curlers took a 33-23 lead in District Medal play on Saturday when two rinks from St. Anne de Bellevue visited the local club. T. J. Gormley's rink won 15-10 over R. H. Angrove, while D. N. McRae was victorious over E. Foy, 18-13.—Dan McLennan, Dalkeith is preparing to build a new house this year and has unloaded a carload of brick for that purpose. —The home of Mr. and Mrs. Clarence St. John, Maxville, was destroyed by fire early on Friday morning.

SIXTY YEARS AGO
Friday, February 25, 1921

An epoch making event in the history of Maxville took place on Tuesday, when the town was connected up with Hydro power lines and streets, business places and homes were for the first time lighted by electricity. To celebrate the advent of electricity a public meeting was held that night in the Women's Institute hall. Maxville's full complement of 5½ p.c. Hydro Electric debentures were sold at par, and all were sold in Maxville.—Miss Millie McKinnon, nurse-in-training, returned to Kingston on Tuesday, after visiting her parents, Mr. and Mrs. J. D. McKinnon, 4th Kenyon.—George H. Goodfellow of Lancaster, recently shipped fourteen head of high grade Holstein cattle, tuberculin tested, for foundation stock in the accredited herd of A. N. Clar, Mountain, Ont.—Donald A. McKercher of McGill University, weekended at his home in Maxville.

SEVENTY YEARS AGO
Friday, February 24, 1911

Archbishop Charles H. Gauthier, a native of Glengarry, in future will preside over the destinies of the Catholic archdiocese of Ottawa. In the presence of a galaxy of prelates and dignitaries of state he was duly enthroned Tuesday evening.—The last issue of the Militia Gazette contained the announcement that Martin Lewis Shepherd, son of G. W. Shepherd, is about to take a commission in the 59th Regiment as signalling officer.—Monday evening Mr. and Mrs. E. E. Ballatier left Ogdensburg, NY, for Montreal, in the first winter balloon flight ever made in this part of the country. The balloonists landed at Tyotown the following morning after having experienced great hardship. Later in the day they returned, as they came, to Ogdensburg.—Peter McNaughton of the Schell Co., left Wednesday evening for Win-

(Continued on Page 12)

'From the old rail fence'

by Anna Margaret



Did you know that one woman in ten in Canada is a battered wife or in some way abused by physical violence?

There are statistics to prove it. "London Battered Women's Legal Handbook" states: "The Advisory Council on the Status of Women estimates that one out of every ten Canadian women who are living with a man has been assaulted by him." Additional reference can be obtained from the January 1980 report from the Canadian Advisory Council on the Status of Women.

One of the reasons this may shock you is that so many women hide these facts, either out of fear of reprisal or shame that they should be the tenth person who falls into the category.

When we think about it (we would rather not of course) we can see that with all the violence in our society, the weaker sex would just naturally be the most prone to suffer.

At a Diocesan meeting of the Catholic Women's League held in Glen Walter last week, we listened to Sister Eleanor LaBranche a full-time worker at a women's distress centre in Cornwall explain the program which takes place there.

Baldwin House, as it is known, is non denominational serving Cornwall and the United Counties.

To it women come, referred by doctors and social workers or just on their own initiative, to seek emergency shelter and help.

The bulk of the clientele are suffering physical abuse from their husbands or they may be young girls who have had to seek refuge from incest or from parents who refuse to be responsible for them.

They usually arrive in a very distressed state of mind and the psychological scars may be much more difficult to heal than the visible black eyes, bruises or broken bones.

Women in this condition need all kinds of moral support. They have been robbed of their self-respect, their self-reliance, their dignity. In many cases they must completely restructure their lives and the road back to self-esteem is what Baldwin House is all about.

The home accommodates seven adults and three children at one time. (Sometimes mothers must leave home and take their offspring with them.)

The women must all do their share of housework and cooking to maintain the establishment and to keep themselves busy—part of the therapy.

Teenage girls may not know how to cook and must be taught how to do this. They also must learn how to shop and stay within a limited budget, as they must become self-supporting.

The house is governed by rules and the residents know they must abide by them or leave, so discipline is not a problem.

Maximum stay at Baldwin House is six weeks. During this time the residents not only learn to face their individual situations but usually provide help and comfort for each other as their similar experiences tend to have them identify with one another.

THE GLENGARRY NEWS LIMITED

A member of the Canadian Community Newspapers' Association

CNA Audit Bureau of Circulation ABC

THE GLENGARRY NEWS LIMITED

P.O. Box 10, Alexandria, Ont.—Tel. 525-2020

EUGENE A. MACDONALD, President
EMILE HURTUBISE, General Manager and Publisher
ANNA MARGARET MacDONALD, Editor
ROBERT ROTH, Assistant Editor

SUBSCRIPTION RATES: $10.00 per year; $12.00 per year in Canada, beyond the 40-mile zone; $20.00 per year U.S.A. and Foreign—Second class mail registration No. 1302



Perspective

by Bob Roth

Airport should rest in peace

Some people don't want to let sleeping dogs lie.

This week a group of "local concerned taxpayers" took out an ad in The News urging Charlottenburgh residents to exert fresh pressure on their council to approve the development of a regional airport at Summerstown.

The ad contains the same old arguments for an airport used in the past.

Some of the arguments are valid; some are not.

The matter of lower taxes through industrial development is again being raised.

In fact, there is no guarantee that greater industrial or commercial development in a municipality will significantly improve the tax situation. In some cases, it has been shown that an increase in industrial-commercial assessment can actually result in a tax increase to the municipality. This can occur because school and county taxes are paid by each municipality on the basis of equalized assessment. If you have more assessment, you pay a greater share of school or county taxes.

The other arguments put forward by the "local concerned citizens" may or may not be valid. It depends on your viewpoint.

Implicit in the newspaper ad is the belief that all residents should clutch to their bosoms the obvious wisdom of growth and development.

What the pro-airport faction has not yet grasped is that many residents do not want their peaceful, rural environment turned into a suburb of Cornwall. They do not want growth.

Councillors Don Kannon and Larry Gordon, in particular, echoed this sentiment during the last election campaign. Councillor Stuart Buchan also opposed the airport.

They won the election.

Aside from the "objective" pros and cons of the airport, council now has its credibility at stake. An election has been fought with the airport being a major plank in all candidates platforms. All those opposing the airport were elected. Those airport supporters who won happened to be running against people who were also pro-airport or took no stand.

The community has stated its will. In a democracy, like it or not, people have the right to make their own decisions—even if those decisions are "wrong".

The airport proponents should respect the will of the people even if they disagree with it. They should also respect the integrity of the three anti-airport councillors who will not, in my view, betray their electors by engaging in a flip-flop at this stage of the game.

For council to change its mind again would not only make it look preposterous in the eyes of everyone, it would be tantatmount to slapping the electorate in the face and comparable to when Pierre Trudeau rode to victory on his opposition to wage and price controls, only to implement them after he was safely restored to power.

Regardless of the relative merits of a regional airport at Summerstown, council is now morally bound to reject the project.

They'll Do It Every Time



Something is lacking

February 20, 1981

The editor,
The Glengarry News:

As fans of the Junior "B" Glens, we feel that something is lacking in the quality and frequency of the write-ups and/or coverage of this hockey team.

Here it is the end of the regular season, and a good majority of the team's supporters do not know the players on the team. We feel that it is the role of our town newspaper to not only report on the games, but also to establish a rapport between the players and the fans. The Glengarry News should be playing a bigger role in creating enthusiasm and spirit amongst the spectators, which in turn motivates the players and encourages them to top-notch performance.

It is not only the goal getters who win the games. It is the combined efforts of every player on or off the ice. Where would our top-scoring veterans be if they hadn't received the encouragement of the fans when they were rookies? There is little comfort in knowing that only your fellow teammates appreciate your efforts and devotion to the team.

This is where a play-by-play description of the game brings the hard-working members into the limelight; the boys who get out there and dig for the puck, putting the play into progress for the more experienced players to transform their efforts into goals that win games and take the team one step closer to the championship. This type of information cannot be obtained from a score sheet alone.

And why not get a little "personal?" After all, the majority of the team is made up of hometown boys. Let the fans know for example that Frank St. Pierre got his 50th goal of the season a couple of weeks ago, and that with 136 points is the league's top scorer! Come on folks—he is one of us!

Or other juicy tidbits like the fact that four of the team's veteran players are amongst the league's top 10 scorers. We are referring of course to Frank St. Pierre, Leo Seguin, Luc Poirier and Brian Wensink. Make the readers aware that although this is the last year for these four fine players in Junior "B," they are going out in style! This is something for the fans to be proud of. Let us bask in their glory, as we once did when Paul Seguin brought the Glens to fame.

With the playoffs fast approaching, surely it is time to introduce the fans to every player on the team. After all, these gutsy players who are today unknown will be the core of next year's team:

No. 2, Gilles "Beaver" Depratto; No. 5, Denis Brunet; No. 9, Ed Williams; No. 12, Frank Morris; No. 17, Kieran McCormick; No. 25, Kennedy MacDonald; No. 4, Ron Besner; No. 8, Laurie McRae; No. 10, Rob MacDonald; No. 16, Andre Cholette; No. 22, Mark Cooper; No. 27, Jocelyn Ranger.

With the backing of their two goalies, No. 1, Daniel Lauzon and No. 30, Alain Giroux, combined with the leadership of the veterans Brian Wensink, Luc Poirier, Frank St. Pierre and Leo Seguin, they have brought the team this far, so now it is time we urge them on to victory.

Sincerely,
Beverley Lemieux,
on behalf of a group
of devoted Glens fans.

Editor's Note: We would like to point out that The News did let people know that Frank St. Pierre was the league's top scorer. In fact, this information has been supplied for the last three weeks, in our issues of Feb. 18, 11 and 4.

In our Feb. 4 issue, we ran the scoring record of the entire Glens' team.

The News attempts to give fair coverage to all leagues as well as all sporting activities. Unfortunately, space is a limiting factor. High school sports, broomball, curling—all of these activities, and others, are of interest to our readers and we try to strike a happy balance.



Letters policy

The News prints letters to the editor providing they are not libelous and carry the signatures, addresses and phone numbers of the writers. This is necessary to ensure letters are authentic. Pen names are not permitted. Letters should be no more than two type-writtern pages, double spaced or the equivalent in handwriting. All letters are subject to editing.

Unlike many weekly newspapers, The News does not have a full-time sports writer. These duties are carried out by the reporter-photographer who has many other beats to cover. In this business, it is not always possible to please everyone. We have received complaints, for example, that the Glens get too much coverage in relation to the space available and the many other leagues and sports in operation.

We believe that an objective evaluation of our sports pages would show that the Glens are given a fair shake.

FITNESS NOW!
To the Unfit
If you just sit
You won't quit
Being unfit.
PARTICIPACTION
The Canadian movement for personal fitness

Teachers support grid system

R.R. #1, Martintown, Ont.

The editor,
The Glengarry News:

In response to Mr. Prescott's letter about teachers' salary grids, he should be interested in the fact that the grid system was developed by teachers as the fairest, most equitable method of payment, and has been revised over the years to its present state. Teachers are placed in the grid by a provincial council made up of representatives of the various teachers' organizations. The qualifications for each category are determined by the Council who study a variety of qualifications and educational backgrounds from all over the world. The basic salaries in all categories are determined by the negotiating teams and boards of education, as are the increments.

Merit pay has been tried in many places but since education is not an assembly-line operation, it is extremely difficult to determine who deserves the extra pay. Exceptionally good teachers can be found in almost every group of teachers. One of the characteristics that make them exceptional is that they are not "in it for the money." A good teacher does not do less because someone else, with the same pupil/teacher ratio is earning more money. A good teacher accepts and works hard with "difficult" children. Often a teacher will appear to be doing a good job simply because the children with problems have been removed to some other teacher's class. So how could merit be determined?

A research survey (reported in Exceptional Children, 1981, 47, 357-363) was conducted to determine what sort of things are most likely to characterize "superior" teachers. The authors indicate three limitations to the survey: 1. the manner of selecting the superior teachers—by supervisors 2. the teachers may have been influenced in their responses by the fact that they had been named as superior teachers 3. even if these superior teachers use superior teaching methods, this does not necessarily result in optimal student gains. Given these limitations, it is interesting to look at the findings. The teachers who were named as superior, had more teaching experience in the area in which they were teaching and significantly more of them had masters degrees. They had more practicum experience in their professional preparation, worked more often with small groups while keeping other students under control, used more pre-year and post-year evaluations, and interacted more frequently with parents and other professionals than did the other teachers.

How can teaching be improved so that there will be more superior teachers? By better pre-service preparation and, for those already teaching, more in-service training. Teachers really can be taught 1. alternate methods of teaching, 2. techniques for controlling and/or changing student behavior, 3. ways to develop an appropriate curriculum making maximum use of materials and media available, 4. how to use tests to diagnose educational problems and 5. how to conduct valuable interviews and conferences.

Many teachers in this province have been devoting part of their precious personal time to learning these things. Surely they deserve some monetary reward for their efforts.

Mary Fraser.

Stormont-Dundas Federal Liberal Association
ANNUAL MEETING
at the
Cornwall Civic Complex
Salons A, B and C
SATURDAY, FEB. 28
8 p.m.
Election of Officers
Everyone Welcome

Auld Lang Syne . . .

(Continued from Page 11)

nipeg, where he will be engaged in installing the new fixtures in the main post office.

EIGHTY YEARS AGO
Friday, February 22, 1901

Members of the executive of the Clan Macdonald came here from Ottawa on Saturday to make preparations for the July 1st clan rally to be held on the Driving Park Ground. A local committee, consisting of A. McDonald, chieftain, Alexandria; D. McDonald, 25-4th Kenyon; Angus McDonald, 24-6 Kenyon; Angus R. McDonald, Glen Robertson; Dr. A. L. Macdonald, John A. Cameron and A. G. F. Macdonald were named to assist.—The stables and barns of A. Lalonde, 8 3rd Kenyon, were destroyed by fire, Saturday afternoon, with contents which included eight cows. — Prominent ratepayers met with the Council of Lochiel on Monday, when the question of the abolition of the statute labor system and to commute same at the rate of 50 cents per day, was discussed. The board favored the Good Roads question, but found that the ratepayers were not yet in favor of a change.—Miss Alice McKinnon, Breadalbane, left on Saturday for Pendleton to assume the duties of school teacher at that place.—Eddie McCrimmon and Angus Cameron of Bonnie Hill, have finished their contract of repairing the roads between Sandown and Skye.

Federation of Agriculture
Stormont, Dundas & Glengarry
are sponsoring an
All Candidates Night
to be held at
Tagwi Secondary School
On Highway 43, West of Monkland
Thursday, March 5
at 8 p.m.
This is your opportunity to meet and listen to the three political parties agricultural policies.
Followed with a question period
Coffee will be served
8-2c

WANTED
Class A Mechanic
for modern GM dealership
—Excellent salary
—Excellent fringe benefits
—OHIP
—Group life insurance
—Group accident insurance
—Tool allowance
CONTACT
ROLAND RENAUD
Tel. 525-1480
Glengarry Motor Sales Ltd.
Highway 34, Alexandria
8-1c

COMRIE, BLAKELY & CRAIG
Chartered Accountants
Alexandria, Ontario
45 Main St. Tel. 525-3353
Other offices in Cornwall and Morrisburg
44-tf

Remember
Ontario Tax Credits
at tax filing time.

Find out how you qualify:

If you're an Ontario resident under 65, you may qualify for one or more of three Ontario Tax Credits, even if you have no taxable income.

To claim the credits you must complete the mauve Ontario Tax Credit form and mail it together with your federal income tax return.

A reminder: Fill it in and mail it – Ontario Tax Credits are for you.

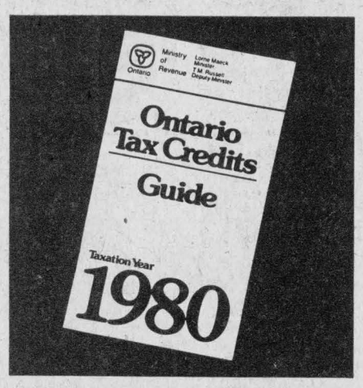

Property Tax Credit

The Property Tax Credit reduces the burden of municipal and school taxes. It is based on your property tax or rent and taxable income.

Sales Tax Credit

This credit returns a portion of money paid in provincial retail sales tax. It is based on personal exemptions and taxable income. The maximum amount that may be claimed for Property and Sales Tax Credits is $500.

Political Contribution Tax Credit

This credit may be claimed by Ontario residents who contributed to a registered Ontario political party, constituency association or candidate in an Ontario provincial election.

This claim applies if your provincial tax payable is more than your Property and Sales Tax Credits.

The maximum Political Contribution Tax Credit that may be claimed is $500.

Attention Senior Citizens!

The Ontario Tax Grants introduced in 1980 replace Ontario Property and Sales Tax Credits for residents who were 65 years or older as of December 31, 1980. If you are filing a federal income tax return, you should **not** complete the Ontario Tax Credit form unless you are claiming the Political Contribution Tax Credit.

Nursing Home Residents

Residents in nursing homes and similar institutions are not usually eligible to claim the Property Tax Credit or the Property Tax Grant.

For more information or copies of the Ontario Tax Credit Guide, call the Ministry of Revenue's toll-free Information Centre:

- In Metro Toronto – dial 965-8470
- In Area Code 807 – ask the Operator for Zenith 8-2000
- In all other areas – dial 1-800-268-7121

The Ontario Government – working to help people.

Ministry of Revenue
Ontario
Lorne Maeck, Minister
William Davis, Premier

GERRY ROSENQUIST
Gerry's Glad



... that Stuart Smith is leading the Liberal Party on a responsible program for small business via the Ontario Liberal Party Small Business Act. The Canadian Federation of Independent Business called it "the best small business legislation ever to appear in Canada." If you wish to support this ...

VOTE
ROSENQUIST

GERRY ROSENQUIST

Sponsored By The Gerry Rosenquist Campaign Committee.



Martintown Rumor Mill

By Art Buckland

This week we hear from the creative and good-looking Phyllis Curran of Martintown East or, is it McCuaig's Corners West. Phyllis writes on the epitome of Canadian culture, The Hockey Hero.

HOCKEY HERO

Well, there he goes, my seven plus six
Wobbling and reeling among hockey sticks.

Skating the length of the arena ice
Swinging this way once and that way twice.

Round a weaving enemy shirt
Carrying that puck, ever alert.

Bent on completing an urgent mission
Rocking and wheeling into position.

He trips—he falls—head over heels
The world spins round as over he keels.

The ice swings up to meet his eye
He rises, staggers and plunges by.

Over the blue line, my, oh my
Determined never to groan or cry.

Snow-covered now and sporting an egg
A rosy cheek and a badly bruised leg.

Defiance strong in his young soul
He totters on towards the goal.

He loses the puck as it bounces a yard
Then over the stick of the goalie guard.

Back he comes with feet a-prancing
Ankles dragging—brown eyes dancing.

With a toothless lisp and a mile-wide grin
"Didja see that, Mum? Didja see me win?"

My son, may you always have courage like this
When things are seemingly going amiss.

Dare to do what you did today
Your very best when you work or play.

Avoid the obstacles, using good sense
Go bravely in search of excellence.

Success will be yours in the years that span
Your three score and ten as a full-grown man.

Douglas and Mary Murray's open air winter lodge hosted another successful winter picnic (Bushnic '81). Beans, Glengarry maple syrup, home baked delights, skiing, tobogganing and story telling were enjoyed by the participants.

Congratulations to all those intellectual scholars who made the Honor Roll in last semester's studies; especially, students from Martintown and environs. From metro Glen Falloch: Marion Sutcliffe, Andrea Buckland, Rosemary Van Rooi and Darrin Laplante; from Martintown area: Michael Richer, Susan Aubin, Diana Benton, Trudy Lapointe, Glen Ross, Ronald Lapointe, Steven Richer and Lynn Lalonde.

Congratulations to the Frostbite Beauties of 1981 at Char-Lan Secondary School: Queen, Marlene MacDonald, daughter of Milton and Mary (Lancaster); Princess Brenda Lapointe, daughter of Donald and Margaret (Street Road); Princess Connie O'Connor daughter of Mr. and Mrs. Maurice O'Connor (Green Valley). Brenda is the third Laplante member to compete in the Frostbite Queen contest. Donna and Cathy were her predecessors. Father Donald modestly lays claim to fifty per cent of the source of their good looks.

WORD RIDDLES

How many words can you think of, when spelled backwards, still make sense in English? Name a word spelled with nine s's.

The surname McKnight contains only one vowel. What common English word longer than this name, also includes only one vowel?

Cite an example of a common word with two diametrically opposite meanings.

Gets recognition

Lloyd Allinotte has been chosen to receive an Award of Merit by the Stormont Soil and Crop Improvement Association.

It is the first time the association has recognized an individual from the field of agri-business. The association made the award because "his personal counsel and advice, supported by the services he provides, have been instrumental in the economic growth and stability of the county's (Stormont's) farm industry."

Mr. Allinotte was raised on a farm in the Ninth Concession of Charlottenburgh, near Glen Roy. After completing his formal education, he began his banking career with the Lancaster branch of the Bank of Montreal. From there, he moved quickly through the ranks of the bank, working in several centres around Eastern Ontario. He also spent some time in the credit department of the bank's head office in Toronto.

Mr. Allinotte first became a branch manager at Athens, near Brockville, and then was made manager of the branch in Finch in 1974.

He is active in local youth, church and service club work and maintains a close association with the activities of farm organizations in Stormont County.

Real Mobile Home Center Ltd.
HIGHWAY 34
1 Mile North of Green Valley
New and Used C.S.A. Mobile Homes
C.M.H.C. Sectional Homes
We are equipped to move mobile homes
For information, Real or Betty Gauthier
Tel. 613-525-1555 6-tf

taxsavers' company
RR 2 Woodlawn, Ontario KOA 3MO
1-613-832-1516
FARM INCOME TAX & ACCOUNTING
Professional, courteous TAXSAVERS offers you an IN HOME accounting service specifically designed for Ottawa Valley Farmers. We "consult" in matters of tax and finance.
Call and arrange for a NON-OBLIGATORY review of your prior years' income tax returns. We would like the opportunity to save you those EXTRA TAX $ you work so hard for. You have nothing to lose and everything to gain by accepting our offer at your convenience.
Call BRENT BRADLEY at 613-832-1516
"YOU REAP WHAT WE SOW!" 8-5c

THEORET
A. Theoret & Fils Inc.
LAND IMPROVEMENT CONTRACTORS
SPECIALTY:
FARM DRAINAGE
Tel. 1-514-373-4408
Collect calls accepted
175 Ellen
Valleyfield, P.Q.
3-tfc

SPECIAL DISCOUNTS
On retail sales of agricultural tractors
Eligible models
2600—$400
3600—$500
4100 and 4600—$600
Ford Tractors Equipment
2-8c
TROTTIER FARM EQUIPMENT LTD.
Hwy. 43 Alexandria Tel. 525-3120

When you're a florist, good form starts from the ground up. Ask Lynn.

She fills out the UI Record of Employment perfectly every time an employee parts company.



When you're in good company, stay in good form.
Lynn is in charge of personnel and finance for a local florist. And she knows that one of her responsibilities is to fill out a UI Record of Employment form every time an employee has an interruption in earnings. She knows that if she doesn't get it right the first time, she may have to do it again. So Lynn took the time to get the booklet "How to Complete the Record of Employment" from her nearby Canada Employment Centre.

Leaving in good form.
The Record of Employment is one way we can make sure no one gets short-changed and no one gets overpaid. This saves time and money for everyone involved. Lynn found out that the most common mistake is in reporting the "Insurable Earnings". Insurable earnings are not necessarily the same as payroll earnings. Because Lynn fills out the ROE accurately, ex-employees don't have to come back to her for changes. And neither do we.

It's just good business to be in good form.
At Unemployment Insurance, we process about 4,000,000 Records of Employment every year. Last year, employer mistakes in filling out the form cost at least $125,000,000 in overpayments. Plus the cost of recovering those overpayments and penalizing or prosecuting.
We're out to cut down that $125,000,000. And we're going to do it, together.

Employment and Immigration Canada
Lloyd Axworthy, Minister
Emploi et Immigration Canada
Lloyd Axworthy, Ministre

Good Company, Good Form.
The UI Record of Employment.
It's just good business form.
Canada

NOTICE TO THE TAXPAYERS OF CHARLOTTENBURGH

who needs an Airport?
close it and see!

1. You will lose approximately 1.5 million dollars injected into the economy of Charlottenburgh alone, not counting the fringe benefits accruing from an airport.

2. Can you afford to pay the yearly increase in taxes arising from deficit projects such as civic arenas, recreation, etc., from which there is no monetary return?

3. A loss of industry to the Township with their lion's share of the tax burden, which otherwise would have to be supported by the existing taxpayers. By necessity, industries around an airport cannot have high smokestacks, etc., thereby eliminating large pollution problems. Due to stringent maintenance and the type of engines in aircraft, general aviation is far less polluting than the average automobile.

4. With no area industry to absorb the youth work force, young people are leaving the area for jobs elsewhere. (It has been proven 85% of corporations won't locate in an area without an airport.)

5. The general area will not economically support two airports.

6. The loss of grants to upgrade the present road and construct the service road in conjunction with the airport means the money must now come out of your pockets.

7. Charlottenburgh's contribution to the airport project is to be $5,000.00 per year maximum, an amount which is already paid yearly in taxes by the existing airport. If a new airport is to be built in Bonville, Charlottenburgh has agreed to share the cost. Who is going to pay for this? Charlottenburgh taxpayers, of course.

8. Transport Canada states that one of the most compatible industries with an airport is farming. The project upgrading the present airport will not use up any land presently being farmed by the owners or displace any neighbourhoods or businesses.

9. It should be clearly understood that the Summerstown Airport already exists, is fully operational and licenced. Upgrading of the facility would not change the environmental or ecological status quo in Charlottenburgh township.

10. The zoning map that was circulated by petitioners and also published in various newspapers does not exist at any airport in Canada, according to the airport planners. Anyone who has any doubts as to what can be built or developed re zoning should contact the present airport terminal for clarification.

11.

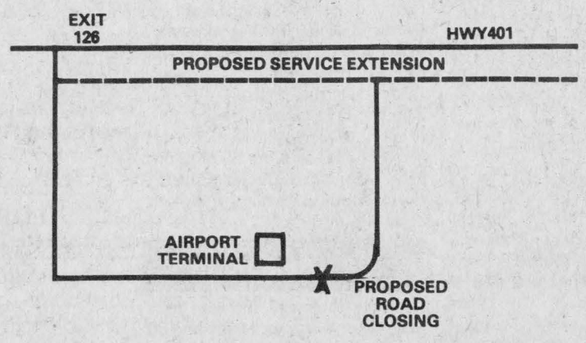

12. Anyone in doubt as to the benefits of upgrading the present airport is welcome to pay a visit to the site and see for themselves.

If it were not for the present runway being sod, the airport would not have to shut down periodically. Paving the runway is no different to paving a road: hardly a cause for alarm!

13. **ESTIMATING THE ECONOMIC VALUE OF YOUR COMMUNITY AIRPORT**

1) Take the number of transient general aviation aircraft arriving each year (obtain from the airport register)
2) Multiply by 3.2 (the estimated average occupancy rate) to obtain the total number of G/A passengers each year
3) Multiply by $50 the per-day average expenditures for visitors in order to obtain dollars generated.
4) Since Chambers of Commerce estimate that each dollar spent turns over a minimum of 4 times in the local economy, multiply by four to give the total community dollar value of general aviation transient traffic.

IT IS NOT TOO LATE!

SUPPORT YOUR LOCAL COUNCIL IN MAKING THE RIGHT DECISION!

Submitted by a group of local concerned taxpayers.

CLASSIFIED ADS

• SWAP • HIRE • BUY • SELL • RENT •

Coming Events

EUCHRE party, Glen Sandfield hall, Friday, February 27, 8:30 p.m. Everyone welcome. 8-1p

EUCHRE at Laggan Public School Thursday, March 5, 8:15 p.m. Everyone welcome. Lunch and good prizes. 8-1c

MAXI Bingo, March 3, 8 p.m., Vankleek Hill Community Centre, under auspices of Vankleek Hill and District Lions Club. 8-tfc

LARGE rummage sale February 28 at Chateau Gardens Nursing Home, Lancaster, 9-4. Articles include furniture, TV, radios, musical instruments and clothing. All proceeds will be donated to residents' fund. 8-1p

BROWN Shoe Co. is sponsoring a hockey game between their Alexandria team against the Perth Brown Shoe team starting at 8 p.m. to 10 p.m. followed by a dance upstairs at the Sports Palace. This is in aid of the Boy Scouts "Eclaireurs du Sacre Coeur". The date is March 7, 1981 and there is no charge. 8-1p

IF you can't stop drinking when you want to, visit Alcoholics Anonymous Friday nights at 8:30 p.m., Church on the Hill, Kincardine Street, Alexandria. Write for confidential information to Box 383, Alexandria, KOC IAO. Or call 938-1984. 42-tf

Bonnie Glen

For Reservations
Tel. 525-3078 or 525-2646

SATURDAY, MARCH 7
Country Irish Night with Good Time Country and fiddler Jim Connors. Admission $3.75. Includes lunch.

FRIDAY, MARCH 13
St. Patrick's Dance. MacCulloch Dancers and the Clansmen.

SATURDAY, MARCH 21
Our Annual Step Dancing and Fiddling Contest and Dance.

GLENGARRY SPORTS PALACE

Tel 525-3600

GOOD DATES AVAILABLE
for your
SOCIAL EVENTS
525-3600

BINGO EVERY THURSDAY
8 p.m.

Saturday, Feb. 28
Dance by "Le Centre Culturel", Les Trois Petits Points. L.L.B.O. permit. Tickets available at the Centre.

SAT., MARCH 7
FUND RAISING DANCE
"Troupe de Scouts Alexandria"
LLBO Permit
9 p.m. to 1 a.m.
Lunch Served

Green Valley Pavilion

Tel. 525-1079

A few good dates are still available for your 1981 wedding receptions, mixed parties and banquets. Special rates for after funeral meals.

FRIDAY, MARCH 20
BLUE ROOM
Mrs. Rita Viau and Mr. and Mrs. Archie Lavigne cordially invite everyone to a wedding reception in honor of Mr. and Mrs. Guy Lavigne (nee Estelle Viau). Music by Lonely Heart Orchestra. Lunch will be served.

SATURDAY, MARCH 21
BLUE ROOM
March Break holiday dance with the Brigadoons from 9 p.m. to 1 a.m. Lunch served.

SATURDAY, MARCH 28
BLUE ROOM
Mixed party in honor of Diane Brunet, daughter of Mr. and Mrs. Gerard Brunet and Roch Rozon, son of Mr. and Mrs. Joseph Rozon. Music by Les Copains.

Coming Events

THE 39ers is having its Harvest Tea and Bake Sale at the Church on the Hill, Alexandria at 2 p.m. Saturday, October 3. Admission, including lunch, $1.25. All are welcome. 8-1p

GLENGARRY Memorial Hospital Auxiliary general meeting on Wednesday, February 25, 8:15 p.m. in the cafeteria. Guest speaker: Sheila Mayes, on Year of Disabled. Everyone welcome. 7-2c

ARE you a relative or friend of someone with a drinking problem? Al-Anon can help. Sundays, 8:30 p.m. at the Church on the Hill, Kincardine St., Alexandria. Wednesdays, 8:30 p.m. at the United Church, 260 McGill St., Hawkesbury. Or write P. O. Box 1346, Alexandria. 8-12p

PIPERS and Pipeband Society of Ontario, Ottawa Branch, annual indoor contest Saturday, April 4, 1981, 10 a.m. to 6 p.m., Glengarry District High School, Alexandria. Pipeband contests, duets, trios and quartets, bands and drums. Everyone welcome. Come and support your young, local musicians. Adm. $2. Tickets available at door. Light lunch available. 8-1c

Maxville & District Sports Complex
Tel. 527-5659

SCOUTS BINGO
8 p.m.
EVERY
WEDNESDAY NIGHT

CHARLOTTENBURGH RECREATION CENTRE

Bingo
Every Tuesday, 8 p.m.
Jackpot $500
plus $25 until won

SUNDAY, MARCH 1
Jr. Girls'
Broomball Tournament
8 a.m. to 6 p.m.

Good hall rental
dates available
Tel. 347-2411

Births

THEORET—Emile Jr. and Beverly are proud to announce the birth of their daughter, Anna Marie, on February 9, 1981 at Hotel Dieu in Cornwall. A sister for Mathieu.

Cards of thanks

FILION—We wish to express our sincere thanks to all our friends, neighbors and relatives for their acts of kindness during our recent loss of a dear wife, mother and grandmother, Mrs. Katherine Filion. Thanks for floral and mass offerings, donations to Cancer Society, visits to hospital and expressions of sympathy. Special thanks to staff on fourth north of Hotel Dieu, Drs. Shah, McLean, Father Lalonde, Fr. Charles McDonald, Fr. Ostler, Fr. Donihee, Wilson Funeral Home, also special thanks to senior citizens for lunch and to Mr. and Mrs. O'Brien. These acts of kindness will always be deeply appreciated.
—Filion Family
Hilda Macdonald 8-1p

SOMMERS—We wish to express our heartfelt thanks to all friends, relatives and neighbors for their many acts of kindness, floral tributes, donations to the Heart Foundation and cards received during the recent loss of a dear son and brother, Henry Sommers. These acts of kindness were deeply appreciated. Also many special thanks to Fr. Charlie MacDonald, Fr. Gary Ostler and Fr. Michael O'Brien.
—Mrs. Regina Sommers and family,
Lancaster. 8-1p

LAUZON—We would like to thank our relatives, friends and neighbors who attended the funeral of a beloved father and husband, sent flowers, mass cards, and messages of sympathy. These acts of kindness will always be remembered.
—The Lauzon family. 8-1p

MacLEOD—I wish to express my thanks to the clergy, doctors, nurses, relatives, neighbors and friends for visits, phone calls, gifts and cards while I was a patient in Alexandria and Cornwall Hospitals and during my convalescence at home.
—John K. MacLeod 8-1p

Cards of thanks

MacRAE—We wish to express our heartfelt thanks to all our friends, neighbors and relatives for their many acts of kindness, floral tributes, donations to the various societies, and cards received during the recent loss of a dear mother and grandmother, Sarah MacRae. Special thanks to the nursing staff, Dr. Jaggassar, and all others who in any way were so kind to her while she was at the Maxville Manor. Special thanks to Munro's Funeral Home and we also sincerely want to thank all those who sent food to the house, and the hall, and prepared and served it there. All these acts of kindness were deeply appreciated and will always be remembered.
—MacRae family. 8-1p

MacLEAN—I would like to thank relatives, friends and neighbors for many acts of kindness, for all the get well cards, phone calls and visits while I was a patient in Cornwall General Hospital. Thanks also for the help at the barn.—Peter A. MacLean. 8-1p

Deaths

MILLER, Dr. Robert Eldon—drowned on November 29, 1980, in Kootenay Lake, BC, Dr. Miller of Nelson, BC, is survived by his wife, Shirley Aldeen MacLeod; a son Donald; a daughter Pamela; his father Alexander Miller and a sister Patricia Staples. His wife Shirley is the daughter of Dr. Donald J. MacLeod, formerly of McCrimmon and now of Nelson, BC. She is also a niece of Mrs. Cameron MacLeod, Apple Hill. A memorial service was held on December 20, 1980 in Fairview United Church, Nelson, BC. 8-1p

McCUAIG, Neil John—The death occurred in the Civic Hospital, Peterborough, Ont., on February 14, 1981, of Neil John McCuaig, in his 76th year. He was the son of the late Donald J. McCuaig and the late Bessie C. McLeod, Dalhousie Station, Que. He is survived by his loving wife, Christena McArthur and sister Sarah McCuaig, Montreal. Mr. and Mrs. McCuaig moved to Peterborough in 1947 and have lived there since except for 15 years for a stay in Keene, Ont. On Sunday evening, February 15 Keene Lodge AF&AM #374 held a Masonic service in the Kaye Funeral Home for the deceased. Rev. M. Roy Gallatly officiated at the funeral service on Monday, February 16. Pallbearers were Ernie Ferguson, Howard Perry, Charles Barnard, Don Coltman, Brian Brady and Duncan McRae. Burial in Highland Park Cemetery, Peterborough. 8-1c

salon funéraire
wilson
funeral home

PAYMENT, William Alexander—of RR1, Cornwall, died at Parisien Manor, Cornwall, on Wednesday, February 18, 1981, age 65. Son of the late Alexander Payment and the late Lillian Garlough, husband of Margaret McDougald. Father of William Jr., Vancouver, Ronald of Ottawa, Eileen (Mrs. Douglas Kinnear) Lindsay, Ont., Constable Brian Payment, Lois (Mrs. Bernard McGillis), Irma (Mrs. Ronald Savard) all of Cornwall, Ont. Brother of Arnie, Ajax, Ont., Percy, Henry and Mrs. Hattie Reddick, Cornwall. Rested at the Wilson Funeral Home, 822 Pitt Street from 2 p.m. Friday, February 20. Funeral service was held in St. Columban's Roman Catholic Church, Cornwall, on Saturday, February 21 at 11 a.m. 8-1c

In Memoriam

ALLEN—In loving memory of a very dear Grandfather, who left us one year ago today.
When days are dark, and friends are few,
Grandpa dear we think of you.
Friends are friends, if they are true,
We lost the best when we lost you.
—Lovingly remembered by
All his grandchildren 8-1p

MacLEOD—In loving memory of a dear father and grandfather Neil A. MacLeod who passed away on March 3, 1980.
Without farewell he fell asleep,
With only memories for us to keep.
—Ever remembered by the family 8-1p

MacLEOD — In loving remembrance of my dear husband, Callum, who passed away February 28, 1978.
His weary hours and days of pain,
His troubled nights are past;
And in our aching hearts we know
He has found sweet rest at last.
—Marion —-1c

In Memoriam

ALLEN—In loving memory of a dear father, Harrison, who passed away February 26, 1980.
Dear father, now thy work is o'er,
Thy willing hands will toil no more,
A loving father, kind and true,
No one on earth, we'll find like you.
—Sadly missed and remembered with love
—His family 8-1p

CAMPEAU—In loving memory of our dear son Brian, who passed away March 1, 1976.
Your memory to us is a keepsake,
With which we'll never part.
Though God has you in His keeping,
We will always have you in our hearts.
—Sadly missed and never forgotten by Mom and Dad. 8-1p

Personal

MAN in Dalhousie area looking for passengers to travel to and from Montreal daily. Tel. 269-2805. 8-2p

Lost—Found

FOUND—small house dog, long brown hair. Tel. 525-3120. 8-1c

FOUND — Strayed female pup near Dornie Rd. Tel. 525-1285. 8-1p

LOST—Dunvegan—Skye North, 1-year-old friendly Doberman dog. Caledonia township, tag No. 151. Reward. Tel. 678-6347 or 678-2824. 7-2p

For sale

PIONEER stereo for sale. Tel. 525-3154. 8-2p

STEREO with AM/FM tuner, $300; GE washer and Danby dryer, $450 for pair; chair and lamps. Tel. 10-4 p.m., 525-2115. 8-1p

SEE the new Honda and Mercury outboard fishing motors on display at Shepherd's, Tel. 525-1402. 8-2c

BOX spring, twin bed, 39"x74". Tel. 525-2367. 8-2p

REALISTIC walky-talky, TRC-205 4 watt, 40 channel; CB Otron 40 channel; CB President, 40 channel. Tel. Bob at 347-3677. 8-1p

54" brass bed, $300. Call after 6, 347-2173. 8-2p

OFFICE chairs, swivel and high back secretary and stationary; 3 sound deadening screens, 55" high, 50" wide; 4-drawer, letter size filing cabinet; kitchen table with 4 chairs. Tel. 525-1323. 7-tf

FRANKLIN stove for sale. Tel. 525-1861. 7-2p

Oil space heater in very good condition; also various items ideal for cottage. Tel. 525-2887. 7-2p

ONLY 5 left, mannequins on stand, excellent to use for clothes repair or cleaning or display, $18 each; hand operated duplicating machine for making your own advertisements, complete with masters, copy paper, liquid and paper sheets included, $125; Do-it-yourself encyclopedias, 16 volumes, plans included; trailer, furniture, boat building, electric and plumbing repairs, etc., $75. Tel. 527-2867. 7-2p

STOVE, dishwasher, stove fan, kid's dresser and aquarium. Tel. 525-3844. 7-2p

FILTER Queen, in very good condition. Tel. 525-4319 after 6 p.m. 7-2p

SILVER cutlery, dishes, living room rug, 128"x126", for sale. Tel. (514) 269-2504. 7-2p

ARROW zig-zag sewing machine complete with wooden cabinet and accessories. Tel. 525-2859. 5-tf

RCA video cassette recorder, 1-year-old, $1,200 cash. Tel. 347-2530. 50-tf

PLYWOOD super special, 4 ft. by 8 ft., 3/8", $7.75; 5/8", $12.95; 5/8 tongue and groove fir, $13.95; ½", 48"x94½", $10.95; Black Joe, 4'x8', $3.40. Tel. (613) 764-2876. 48-tf

FOR SALE
From "Rags to Riches"
USED CLOTHING
of all kinds and miscellaneous
Glen Robertson Road
(Nielsen's Greenhouse)
Tel. 525-3209
41-tf

PURE WATER

You can distill
all the
pure drinking water
you need for
only pennies a day

CLAUDE
OUELLETTE

16 Harrison St., Alexandria

525-2132 2-tf

For sale

ESSO Ultimatic oil furnace, 113,-000 b.t.u., model 23-1. Tel. 525-3620. 8-2p

PIANO for sale, in very good condition, just tuned and reconditioned. Tel. 874-2880. 8-2p

CHESTERFIELD, hide-a-bed, tables, lamps, liquor stand, console stereo, dining room chairs, dressers, baby furniture, dishes, etc. Tel. 525-1542. 8-1p

GE vacuum, good condition, just used a couple of times. Tel. 525-3866. 8-2p

1973 Sunset camping trailer, sleeps 7, 22', big fridge, gas stove with oven, canopy, bathroom with shower, hot water tank, tandem wheels 4 seasons. Tel. 525-3048. 8-3p

NEW and used furniture and clothing at ridiculous prices; some up to 50 per cent off. Material at $1 a yard. Fight inflation, see us at Comptoir Populaire, 100 St. James, Alexandria, Tel. 525-3445. 8-8p

2-car garage, can be moved; bathtub and sink complete with taps and shower head. Sanyo mini washer-spin dryer. Tel. days, 874-2571, evenings 874-2152. 8-1p

DESK and chair; chrome rocking chair; folding bed; step stool; floor polisher; small AM-FM radio stereo; pair drapes; luggage. Tel. 525-2337. 8-1p

12-volt, 2 burner stove; woodcook stove; 35 bales of hay, 80 cents; Monarch well pump; folding camp bed; push lawn mower. Tel. 525-1285. 8-1p

OIL furnace for sale with oil tank. Tel. 525-3294. 8-1p

Motor Vehicles

1978 Chrysler LeBaron stationwagon, town and country. Tel. 525-3456. 8-2p

1976 black Monte Carlo 350, 2-barrel, approx. 49,800 miles, very good condition. Tel. 525-1044. 8-2p

1977 Ford van, fully customized, 37,000 miles, very good condition. Tel. 874-2880. 8-2p

1974 Oldsmobile stationwagon Cutlass; 1968 Chev, 6-cyl.; 1975 Yamaha 338 GPX. Tel. 874-2158. 8-2p

1977 one-ton van, 350, 4-barrel, insulated, 28,000 miles, very good condition. Tel. 525-2183 or 525-2836, ask for Andre. 7-3c

1978 Toyota Corolla, approx. 24,600 miles. Tel. 525-4884 or 524-2382. 7-2p

1978 Oldsmobile Omega, V-6, PS,PB, vinyl roof, 45,000 highway miles. Tel. after 6 p.m., Lonnie Aleinik, 347-2924. 7-2p

1974 GMC ½ton heavy duty truck. As is $1,400 or best offer. Tel. 527-2846. 7-2p

1980 Skidoo Citation, 4,500, 600 miles, just like new. Tach and speedo., still on warranty. Tel. 525-1940. 7-2p

1974 Sno-Jet 440, good condition; 2 snow tires, F-78, 14; also 2 chrome wheels; 2-piece bar, 1-piece skidoo suit, size medium. Tel. 525-3056. 7-2p

1979 Z-28, white, never winter driven, mint condition. Tel. 525-3284 after 6 p.m. 7-2p

SKIDOO 640, 1973, electric start, reverse, good condition, $400. Tel. 613-525-2456. 7-2p

CHAPARRAL 394 cc Firebird snowmobile, in good condition; also complete 351 Cleveland engine and block and assorted parts for a 351 Windsor. Tel. 874-2024. 7-2p

1972 International Scout II, 4-wheel drive. Tel. 525-3490 after 4 p.m. 6-4p

ARCTIC Cat Pantera, 1975, in excellent condition, with 1981 licence. Make an offer. Tel. 525-3327. 6-3p

1979 Buick Sky Hawk, in very good condition, and low mileage. Tel. 525-2030; after 6, call 525-4179. 6-tf

FANTASTIC 1st OR 2nd VEHICLES
- 79 Pontiac Sunbird, 4-cyl.
- 78 Ford Granada, 30Z
- 78 Toyoto Celica, L/B, 5-spd., 4-cyl.
- Toyota Corolla L/B, auto., 4-cyl.
- 77 Celica L/B, 5-spd., 4-cyl.
- 78 Chev. Blazer, 4x4, 8-cyl.
- 77 Pinto, 4-cyl., auto.
- 76 Ford Granada, auto, 30Z
- 75 Toyota, 2-door, 4-spd., 4-cyl.
- 74 GMC 1/2 ton with hunting camper
- 74 Chev. Nova, 6-cyl., auto.

Our job starts when we sell you the vehicle. Ask our customers!

"WE BELIEVE IN SERVICE"
HIGHLAND Motor Sales (Maxville) Ltd.
Maxville, Ont. 527-2735
In Alexandria call
Robert Lajoie 525-1945
81c

Motor Vehicles

1975 Olds Cutlass Supreme, 350, new body and paint, Munroe air shocks, AM/FM cassette, swivel bucket seats, Ralley wheels. Asking $2,500 or best offer. Tel. 525-1111, ask for Cary. 8-2p

1980 GMC ½-ton Sierra 15 (new) 8,000 kms., with box cap. Tel. 525-1830 after 6:30 p.m. 8-2tf

1974 GMC ½-ton, 350, 8-cyl., standard; 1974 Ford ton truck, 8-cyl., 360, standard; both in good condition. Tel. 874-2961. 8-4p

1975 Chrysler Cordoba automatic, V-8, PS,PB, AM-FM radio, luxurious wine velour interior, safety checked, $1,950 or best offer. Tel. 346-2361. 8-1p

1979 GMC ½-ton, 4-wheel drive, 16,800 miles, excellent condition, auto. trans., radio, many extras. Shepherd Motors, Tel 525-1402. 8-2c

1974 Skidoo Olympic 340 for sale, very good shape, $450. Shepherd Motors, Tel. 525-1402. 8-2c

1976 skidoo Olympic 340 for sale. Good condition, $650. Shepherd Motors, Tel. 525-1402. 8-2c

1979 Blizzard 5500 for sale. Brand new, list was $2,449, must clear at $1,795. Full warranty. Shepherd Motors, Tel. 525-1402. 8-2c

THE new 1981 Hondas are in—drop in and see them at Shepherd Motors, Tel. 525-1402. 8-2c

1974 Oldsmobile Cutlass Supreme parts for sale, or complete. Tel. 525-2376 after 6 p.m. 8-2p

1969 Ford ½ ton truck, very good condition. Tel. 347-3219. 8-2p

1977 Trans AM, 31,000 miles, 6.6 TZ, 4-speed, velour interior, power windows, alarm system, tinted glass. Asking $6,000. Days tel. 933-0149 or 938-2233 after 5 p.m. 8-1c

1977 Olympic skidoo 340 engine for sale, many extras. Tel. 525-2399. 7-2p

Farm Produce

TOP varieties of alfalfa, red clover, timothy and trefoil seed for sale. Contact Murray McIntosh, Tel. 527-3144. 8-4p

MIXED hay for sale. Tel. 525-1639, Alex Hay, RR#1, Alexandria. 8-1p

3,000 bales of hay, 500 cedar posts, 1,000 ft. hardwood lumber 2x12, 2x16 up to 20' long, also trailer house with 2 bedrooms and 10 electric motors with conveyor belt. Tel. 528-4328. 8-2p

MAPLE Arrow soyabeans, certified, $15 per bushel, Glen Rd. Tel. 931-2939. 8-1p

2,500 good quality bales of hay for sale. R. Haverstock, Lancaster, Tel. 347-3764. 8-1p

STOVE wood for sale, dry elm p.h. Tel. 525-3815. 7-2p

HAY for sale. Approximately 1,000 bales, 1979 crop. Tel. 525-3476. 7-2p

HAY for sale. Tel. 525-1861. 7-2p

GOOD quality baled hay; also sows due to farrow soon. Tel. 525-1437 after 6 p.m. 7-2p

WHITE PINE LUMBER
CASING
in 3" and 4" widths
BASEBOARD
in 6" and 8" widths
IN OLD STYLE PATTERN
DRESSED
Pine boards for shelving, flooring, cupboards, drawer sides, etc.
Knotty pine wall panelling in moulded, V-joint, and beaded patterns.
—*Specialty Items A Service*—
ROUGH
For farm use and general building repairs, etc.
Tel. 525-3040
48-tf

Livestock

GLENSTOR Farm, 2 P.B.G. plus Holstein cows for sale, due early in March, one by Seiling Rockman, other by Man-O-War. Contact G. and C. Jans, 527-5498. 8-1p

LAYING hens in full production. Tel. 347-2530. 48-tf

Longshot Farm Ltd.
4th Conc. Lancaster
Put you money where the meat is! Buy a Limousin Bull
We have: 1 Fullblood Limousine Bull, born April 28/80
1 7/8 Limousin Bull, born May 28/80
They will be ready to make your cows and heifers happy this summer.
Please call
347-3290 8-2c

Livestock

PUREBRED Finn Ram. Ideal for multiple births or spring breeding. Tel. evenings after 8 p.m. or anytime on weekends. Tel. 448-3241. 8-1p

SHEEP for sale: 1 ewe, 1 ram, both yearlings. Tel. 694-1140 (days) 265-3032 (evenings). 8-2p

FOUR Registered Angus Bulls. Excellent for herd upgrading or as commercial herd sires. Very reasonable prices. Tel. 1-674-2866. 8-2p

THREE Angus Cross Heifer yearlings for sale. Tel. 1-674-2866. 8-2p

2 young bulls for sale. Contact Wilfred Taillon, Martintown, Tel. 528-4257. 8-1c

HOLSTEIN cows not yet free listed; 6 cows that calved Dec. 27 to Feb. 23; 5 cows due from now to March 15; 2 cows due March 18 to April 15. Tel. (613) 525-3759. 8-2p

PUREBRED Holstein heifer, springing, from free listed herd. Contact Ralph McIntosh, Tel. 527-5331. 8-2p

1½-yr.-old bull (Senator Edward) from Very Good dam. One 5-yr.-old springer with BCA 150-145 and 37 plus 30 equals 3.5%; one 6-yr.-old springer BCA 130-158 and 17 plus 43 average test 4.3%; one 2½-yr.-old heifer due in April. Call Roger Massie, 1-514-269-2070. 7-3p

5 commercial beef cows bred to A-1 Simental sires. Tel. 525-2186. 7-3p

2 young beef bulls for sale; 1 stock trailer, like new, $4,200. Tel. 874-2045. 7-2p

ONE registered Holstein bull, 1-year-old, son of Almerson Rockman Lester. Tel. 525-1877. 7-2p

DAY-OLD goslings and ducklings. We're taking orders now. Szabo, Tel. 525-1749. 3-6p

SWINE

11 steel pig cages, can be used as maternity pens. Asking $60 each. Tel. 931-2883 or 931-2549. 8-2p

YOUNG boar. Tel. 347-3312 after 6 p.m. 7-2p



Yorkshire Hybrid
Duroc Landrace

BOARS
$200 and up
- R.O.P tested
- Gov't. health inspected
- Top Can. and imported blood lines
- Vaccinated
- Guaranteed to breed

ROBERT IRWIN
R.R. 2, Vankleek Hill
Ontario K0B 1R0
613-678-2232
31-tf

Pets

BICHON Frise, Maltese, Lhasa Apso, Yorkshire Terrier. Open every day by appointment, Prieur Kennels, Tel. 347-3420. Visa, Master Card. 4-tf

BEAVERDALE KENNELS
Have a worry-free vacation!
Board Your Dog With Us
Spacious indoor-outdoor runs
Also heated area
Monthly rates on request
Forced Road
Bainsville
Tel. 347-3208
44-tf

Farm Machinery

VACUUM pump with motor, for sale. Tel. 527-5289. 7-2p

1975 Massey Ferguson, 1085, 81 h.p., 2,200 hrs., 11,500. 1976 Ford 3600, 40 h.p., 600 hrs., $6,200. Tel. 347-7126. 8-2p

CO-OP silo 18'x60', complete with roof, ladders, fill pipes; silo is completely dismantled and ready to be moved, excellent condition. Tel. 347-3034. 7-2p

QUANTITY of galvanized sap buckets. Tel. 347-2955. 7-2c

PATZ automatic feeder conveyer, 65' long, to feed into 130-ft. bunk, in excellent condition. Tel. 347-3034. 7-2p

PRESSURE washers, alternators, drill presses, air compressors, fire extinguishers, machine bolts and tools. Allister MacGillivray, RR2, Dalkeith, Tel. 525-2599. 6-4p

GRINDER-MIXER, New Holland model 355, like new. Tel. 514-269-2878. 6-3p

SURGE pipeline milking system, parlors, feeding systems, water treatment equipment, stand-by power supply, new and used vacuum pumps, bulk tanks, milker pails and buckets. Peter Babcock Ltd., Surge Dairy Farm Equipment, Tel. 984-2991. 4-tf

Farm Machinery

INTERNATIONAL 724 tractor, 2,300 hours. Tel. 527-5427 after 6 p.m. 8-1p

USED bulk tanks for sale—600 gal. Surge bulk tank, 5 years old; 600-gal. Zero bulk tank; 400-gal. and 800-gal DeLaval bulk tanks, 3 yrs. old; 300-gal. and 400-gal. Meuller bulk tanks. Peter Babcock Ltd., Surge Dairy Farm Equipment, Finch, Ont., Tel. 984-2991. 8-tf

USED equipment: 4 used True Test milk metres, new style; 75 plus vacuum pump; 40 plus vacuum pump; 30 plus vacuum pump; 2 Waibato milk metres; 4 M-Scope milk metres; 4 used breaker cup milkers; 6 mini cup pipeline milkers with or without shut-off. Peter Babcock Ltd., Surge Dairy Farm Equipment, Finch, Ont., Tel. 984-2991. 8-tf

JOHN Deere 1010 tractor with front blade and 6-ft. Mott mower. Tel. 347-3131. 7-3p

ONE 6-row AC corn planter, excellent condition, $2,000. Tel. 347-2971. 8-1p

NEW AND USED FARM EQUIPMENT
White 2-135 4WD, 485 hrs. with tilling equipment
White 8700 combine, 4-row corn head, 13 ft. grain head, 500 hrs.
N.I. Unisystem with corn head and haylage unit
MF 165 Diesel
MF 50 Diesel
IH 36-plate wheel disc and 13 ft. chain harrows
IH 400 Cyclo corn planter
500 gal. Century sprayer
100 gal. Calsa sprayer, 3 pt. h.
Teagle fertilizer spreader
FERN CARRIERE
R.R. 2, Green Valley
Tel. 525-2727 8-2c
(Sales rep. for Prescott Farm Equip.)

TROTTIER FARM EQUIPMENT LTD.
Hwy. 43, Alexandria
Tel. 525-3120
TRACTORS
1—Ford 7600 and cab, like new
1—624 International tractor
1—Ford 4000 diesel tractor
1—John Deere tractor 710 and loader
2—8N Ford tractors
1—Ford Jubilee tractor, loader and cab
1—Massey 165 diesel
1—4500 tractor loader backhoe
WINTER SPECIAL
Walk Behind Snow Blowers
At Invoice Prices
EQUIPMENT
1—Gehl 100 grinder-mixer and electronic scale
1—new Little Giant grain elevator, 42'
1—new grain auger, 41'x7"
1—Grain auger
Assortment of new and used snowblowers
WINTER HOURS
8 a.m. to 5 p.m.
Sat. 8 a.m. to 12 noon

For Sale, To Let

DORNIE Road, 2-bedroom bungalow on 8-acre wooded lot. Landscaped, etc. Tel. 525-1285. 8-1p

HOUSE for sale in Green Valley, 2 bedrooms, living room, 3-pce. bathroom, carpet all through the house, air forced furnace, 211x80 foot lot. Tel. 525-1608. 8-4p

COTTAGE for rent, Loch Garry Lake, available May 24 to October '81. Three bedrooms, electrically heated, shower. Tel. (514) 645-4353 weekends, or (613) 527-5243 weekends. 8-1c

DOMINION St. South, 3-bedroom brick bungalow, with 6¾% mortgage, finished basement, swimming pool with deck and private yard. Tel. 525-1430. Private sale. 7-4p

HOUSE for sale, 3 bedrooms, living room, bathroom, kitchen, electric heat. Apply to P.O. Box 431, Maxville, Ont. 6-4c

WANTED to rent—country house or farm house, few acres, for family, 1 to 2-year lease; for April or May. Tel. collect, 1-514-695-2716. 4-12p

MOBILE home, 3 bedrooms, in Alexandria, also storage shed, $11,000. Terms available. Mobile home, 2 bedrooms, in Alexandria, $9,500, financing available; also house for sale or rent at McCrimmon, on 1-acre lot. Contact Jean Clement, Tel. day, 525-2047 or evenings, 525-3868. 6-tf

SPACE available for either industrial or warehouse, 5,000 sq. ft. available, heated, available immediately. Can be rented in 2 parcels, 3,000 sq. ft. or 2,000 sq. ft. For further information contact Jean Clement. Tel. 525-3868 and 347-2193 weekends. 39tf

Wanted

WANTED—Holstein heifer calves from free listed herd. Tel. 527-2003. 8-2p

WANTED — gravity-type grain wagon and 3-pt.-hitch corn picker. Tel. 525-1749. 8-2p

WANTED to buy—mixed grain, 5 to 10 tons. Tel. 347-2778 after 4:30 p.m., or weekends. 7-3p

Wanted

WANTED—large quantities rabbits. We pay up to 78c per lb. We also sell cages, equipment and New Zealand breeding stock. Call Chick Labelle, Tel. 938-6473. 6-3c

WANTED—11 cu. ft. freezer or larger. Tel. 525-3940 after 6 p.m. 7-2p

Wanted

LATHE for iron. Tel. 1-514-269-2987. 7-2p

WANTED — 2-bedroom apartment, street level, in vicinity of Sacred Heart Church, for elderly lady and middle-aged son. Tel. 874-2780. 8-tf

WANTED
ANTIQUE
FURNITURE
I will pay up to $1,500 for your corner cupboard.
Contact
Rick Nielsen
Tel. 525-3277
8-tf

Apartments

RENOVATED 1-bedroom house for rent, $160 per month; renovated 1-bedroom apartment, $155 per month. Office or store space, various sizes. Tel. 525-1642. 8-2p

APARTMENTS for rent. See Norman Laperle or Tel. 525-3614 between noon and 1 p.m. or evenings. 6-tf

1-bedroom apartment with electric stove and fridge, electrically heated. Available March 1, located at 12 Peel St. East, Tel. 525-1849. 7-2p

2-bedroom apartment for rent, centrally located, $165 a month, immediate occupancy. Tel. collect after 6 p.m., 1-514-342-4362. 7-tf

MODERN 1-bedroom apartment. Private entrance, electric heat. Available immediately. Tel. 525-1330. 38-tf

2-bedroom apartment, $185 a month, heating and electricity not included. available immediately. Contact Jean Clement, Tel. 525-3868. 37-tf

1-bedroom bachelor apartment. Available immediately. Tel. 525-2524. 7-2p

Apartments

3-bedroom apartment and 2-bedroom apartment. Private entrances, electric heat, washer and dryer connections. Across from Alexandria Pizzeria Restaurant. Available immediately. Enquire at Lalonde General Store, 117 Main St. South, Alexandria. 6-tf

4-room apartment, downstairs, available May 1st. Electrically heated. Tel. 525-1937. 8-tf

2-bedroom apartment available March 1, including garden, 3 miles from Alexandria on Marcoux Rd. Tel. 525-3966. 8-2p

Apartments

3-bedroom apartment, ½ of duplex. Available immediately. Rent $200 a month. Tel. 525-1330. 5-tf

2-bedroom apartment, heated, lights, washer and dryer, in Green Valley; available immediately; also for March and April. Tel. Raymond Ouellette at Ouellette's Lumber Inc., 525-3786. 5-tf

Work Wanted

WILL babysit children in my home. Tel. 525-1545. 7-2p

Rooms, Boarders

FURNISHED room, central location. Tel. 932-7680. 7-tf

Services Offered



Catering for
Banquets and Weddings
Also
Will bake wedding and birthday cakes
Mrs. L. Shott
Tel. 527-5776
5-tf

Services Offered

ONTARIO Disposal Service. Garbage is our business. Don't be shy—give us a try. Tel. 525-4328. 4-tf

MILLSTREAM INSULATION
P. O. Box 236
Martintown, Ontario
Insulation for the nation
—Free estimates
—No job too big
Tel. (613) 528-4421 6-4p

INCOME TAX RETURNS
Business, Laborers
Farmers, Self-employed
Consult
JACQUES LAUZON
42 Derby St. East
525-2069 7-tf

Services Offered

ANDRE Photo Frame, mirrors and library in pine, all sizes. For information, Tel. 525-3615. 8-2p

Rejean Proulx
MASONRY
Specialize in:
- Fireplace Chimneys
- Brick and Stone
- Block Foundations
- Free Estimates

Tel. 528-4453
7-4p

THE WATER PEOPLE
Free Water Analysis
COMFORT WATER TREATMENT
18 Main St. 2-tf
525-3877

Services Offered

CUSTOM carpentry. Experienced in new constructions, additions, renovations, cabinets, etc. No job too big or too small. Free estimates. Sterling Braman, Tel. 525-1323 after 6 p.m. or weekends. 1-tf

Real Estate

BUSINESS OPPORTUNITY

Here is a chance to be your own boss. Take over this well established Fine Food and Delicatessen. Specializing in European delicacies, this establishment is different from any other in the area and so customers come from miles around to shop here. Excellent income from the store and also good income from two other tenants in the building. Good location on Main Street in Alexandria. Call us today for further details.

MacMillan and Howes
Real Estate Ltd.
525-3039 or 933-6524
8-1c

Real Estate

M. JEAN
CAMERON
REAL ESTATE LTD. REALTOR

CLEAN 3-BEDROOM HOME with access to St. Lawrence River. Home features electric heat, fireplace in living room, boathouse and large fenced lot. M.L.S.

4-BEDROOM exterior maintenance-free home, electric heating, well landscaped lot with in-ground swimming pool. Home in immaculate condition. M.L.S.

CHOICE 1 ACRE LOTS on Glen Road. TERMS AVAILABLE.

CLEAN 3-BEDROOM BUNGALOW on well landscaped lot. Excellent waterfront with 2 boathouses on Lefebvre Blvd. in Curry Hill. M.L.S.

COSY 2-BEDROOM bungalow on large lot, new furnace and insulation, in Lancaster area. Immediate possession. Asking $39,500. M.L.S.

1 KM. WEST OF QUEBEC BORDER 2.8 acres fronting on Lake St. Francis, furnished cottage, mobile home plus other storage units. Good well and septic systems. Must view to appreciate to appreciate site. List $140,000.

FOR FURTHER INFORMATION: Cornwall 938-3860, Lancaster 347-2215, A. G. Fraser, Stan MacIntosh.

Real Estate

COUNTRY house for sale, North Lancaster, 4 bedrooms, 2 baths, playroom, Franklin stove, 12 acres of land, $52,000. Tel. 347-2626. 8-2p

FIRST of Kenyon convenience store and attached house for sale. Good location. Reason—leaving province. Tel. 525-1542. 8-1p

ALEXANDRIA 2-bedroom bungalow, third one in basement, family room and laundry room. Double paved driveway, garage 16x32. Carpet in two rooms and dishwasher included. Electric heat. Tel. 525-2739. 8-2p

NEWLY renovated 2-storey, 3-bedroom house; kitchen, dining room, living room, 3-piece bath, lot 200'x178', Moose Creek, Thomas Street. If interested, Tel. 538-2490. 7-2p

SOUTH Lancaster Village, maintenance-free exterior, 3-bedroom bungalow, carport, spacious kitchen with patio doors; finished basement, 27' pool with deck, large lot, $45,000. Tel. 347-2479. 7-tf

FOR sale—3-bedroom house in North Lancaster, modern garage, large storage, wall to wall carpet, modern cupboards, large master bedroom, good garden. Tel. 525-4058. 7-3p

LANCASTER — excellent 2-bedroom raised bungalow. Serviced lot, 10¼% first mortgage. Asking $47,900, MLS. Call We Care First Realty Inc., Latreille Real Estate Inc., 938-3800. 7-3c

35-acre hobby farm in Dunvegan, Ontario, just 3 miles from 417. Buildings include 3-bedroom split level home, 30'x60' horse barn with 4 box stalls, and tool shed. Purchaser can assume 10% mortgage. Tel. 613-527-5667 after 6 p.m. 6-4c

APARTMENTS
FOR RENT
Contact
Levert Taxi
24 hours at your service
Esso Service Centre
89 Main St. S.
J. P. Levert, Prop.
525-2696
50-tf

Help Wanted

LIVE-IN companion for elderly French-speaking lady in Glen Robertson. Tel. 874-2618. 7-2p

Help Wanted

3 representatives needed. If you have 10 hours weekly and want to earn money, write Manager, Box 236, Renfrew, Ont. K7V 4A3. 6-3p

Real Estate

R. Vaillancourt
REAL ESTATE - IMMEUBLES
TEL. 613-525-3419 • ALEXANDRIA, ONT.

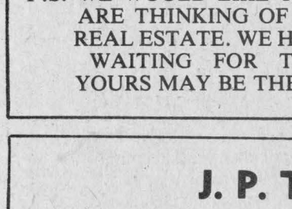

ALEXANDRIA town, in quiet residential area, this immaculate [SOLD] year-old 3-bedroom bungalow with 2 baths, dining room, kitchen, living room and laundry room. For extra revenue the basement has 2 furnished apartments. Large landscaped lot. CALL TODAY. M.L.S.

ALEXANDRIA town, centrally located on large landscaped lot 2-storey, 3-bedroom brick home with forced air heating, all conveniences, low downpayment and priced to sell Assumable 10 1/4% mortgage.

THINKING OF BUILDING? We have a variety of building lots, urban and rural of various sizes, prices and locations. Contact us now for your lot while the choice is good.

ALEXANDRIA area 35 rolling acres mostly treed extending from the first concession of Kenyon road to Loch Garry waterfront. Has clean 2-bedroom furnished summer home with all conveniences including new well and septic tank. Also has small barn. Priced reasonably.

GLEN ROBERTSON AREA 50 acres of meadows, pasture and bush. Has full 2-storey partly renovated 3-bedroom home with all conveniences, sound barn, good water supply, recently installed septic tank, all conveniences and reasonably priced for quick sale.

175 ACRE FARM of rolling land more than half plowable, spacious barn and 5-bedroom home of which part is a new addition with all conveniences with winding river and wells for excellent water supply.

FOR MORE INFORMATION ON THESE AND OUR MANY OTHER FINE LISTINGS CALL A SALESMAN OF YOUR CHOICE.
E. Vaillancourt 525-3641 Clifford Wylie 674-2019
R. Vaillancourt 525-3419 OFFICE 525-3419
P.S. WE WOULD LIKE TO TALK TO YOU IF YOU ARE THINKING OF SELLING ANY OF YOUR REAL ESTATE. WE HAVE BUYERS WITH CASH WAITING FOR THE RIGHT PROPERTY. YOURS MAY BE THE ONE NEEDED.

WILFRED AMELL
REAL ESTATE BROKER ltd
City & Rural Property
Sales•Appraisals•Mortgages
938-1611
ST ANDREWS WEST
ONTARIO K0C-2A0

Real Estate

DELIVER TELEPHONE BOOKS
FULL OR PART DAYS
Men or Women over 18 with automobiles are needed in Alexandria, Lancaster, including Glen Robertson and all surrounding areas.
Delivery starts about March 17
Send name, address, age, telephone number, type of auto, insurance company and hours available on a post card to D.D.A. Ltd., Box T-2, Glengarry News
An equal opportunity employer
Please do not call the telephone company 8-2c

Real Estate

SAUVE REAL ESTATE LTD.
REAL ESTATE BROKER
39 Main St. North (613) 525-2940
Office Hours: 8 a.m. to 5:30 p.m. Every day Except Sunday

BROKERS		SALES & APPRAISALS	
Adelard Sauve, Alexandria	*525-3354*	*Estate, Mortgages, Capital Gains*	
Maurice Sauve, Alexandria	*525-2940*	*Robert Poirier, FRI, AACI*	*525-3857*

SALES REPRESENTATIVES

Bill Wereley, Lancaster	*347-3106*	*Andre Menard, Green Valley*	*525-3307*
Wallace Morris, Finch	*984-2227*	*Michel Ferland, Green Valley*	*525-3424*
Anne Marie Clemens, Vankleek Hill	*678-3341*	*Germain Glaude*	*525-4140*
Herb Schwartz, Avonmore	*346-5721*	*Andre Brunet, Glen Robertson*	*347-3014*
Lionel Glaude, Alexandria		*525-2340*	



snuggle

Stylish ranch home with everything you desire only 5 to 6 minutes from Alexandria, a hilltop with a circular driveway, beautiful view and location on paved road, 24 acres to either farm or have horses on, has a horse track, an insulated horse barn. A smart move to the country.

PRESTIGE RURAL DOUBLE
Really low price on this nearly new 2-apartment building on Glen Robertson Road, 4 miles east of Alexandria. Each apartment has a fireplace, is well finished, has 2 storeys and has a carport. Vendor has listed at a low $48,000 so the lucky new owner better call right away.

BEAUPRE ROAD, BUNGALOW
Attractive "young family" home in a central rural location. Call this afternoon to visit it.

NEW STREET IN GREEN VALLEY
Buy one of these fine lots now on the new McKinnon Street, all large sizes, well treed, quiet location, one lot has drilled well, so first buyer gets it at same price.

100 ACRES ROUGH LAND
Frontage on road for whole length of 1.25 miles, also paved road at south end and gravel road at north end, real investment potential for future, plant Christmas trees on it as a business, in Lancaster Township, $39,500.

PRETTY ALEXANDRIA BUNGALOW
Real chance for a retiring couple or a family, 3-bedroom home at 35 Gauthier Street, basement partly finished, open for a reasonable offer. Vacant and ready to move in.

DOMICILIARY RESIDENCE
Immense boarding home, for older residents who take care of themselves, very good income potential for a couple who can fix up their own apartment in the building.

RAISIN RIVER HOME
Secluded setting on Raisin River on south side, at Finney's Bridge, excellent older home, enjoy fishing and canoeing at your front door, easy boating to Lake St. Francis. Give yourself a treat in retirement.

SPORTSMAN'S LAND
What a location. Located about one mile west of Lancaster just before County Road No. 17 meets the Raisin River, 699 feet frontage on paved road, another entrance on small road, following Raisin River, you can build within a few hundred feet of the Raisin River. Easy to buy at $27,000.

4-BEDROOM COUNTRY BUNGALOW
On 18 acres.
Features: Partly finished basement
Attached garage
Exterior finished with fieldstone
Wood stove
Private bathroom in master bedroom
Close to Montreal
Reasonable at $74,500.

ELEGANT RURAL EXECUTIVE HOME
Located at border north-east of Dalhousie Mills, extremely well-built split level with many extras, built with class, view of forest and valleys, 2 acres of land, price negotiable and low downpayment. Has a final first mortgage of $25,000, interest-free for 5 years.

DOUBLE ROOM BRICK SCHOOLHOUSE
On paved road in central area, school is 76x30 feet, good for multiple uses, could be a home or a shop, sound structure, bathrooms, plumbing, divided now into kitchen, dining and living room combined, 5 bedrooms and attached workshop. Also has cement block barn of 60x25. Lot of 210x310 feet. Call today.

GLEN NEVIS RURAL HOME
Comfortable 2-bedroom home, fireplace in living room, brick construction, picturesque setting, 2 acres land. Vacant, so easy to visit, we have the key.

"A" FRAME COTTAGE
Set amidst 11 acres of mature cedars, hilltop, home of 16x24, front verandah deck. Recreational potential as country retreat on weekends and cross-country skiing. $22,900.

PARTLY BUILT HOME
Finish this home yourself. Structure of home is built on a full fledged poured concrete foundation 36x25 feet. Lot of 115x211 south of Glen Robertson on paved road. Only $19,000.

SCHOOLHOUSE $17,000
Original old school-house south of Moose Creek, has 6-foot basement, one large room, 2 toilets, central wood furnace, heating, several mature trees, drilled well, perfect starter home.

EXCLUSIVE HIDEAWAY
Small country property with modern conveniences and 21 acres surveyed. Starter home or country retreat, call it what you may! It still is a true investment at $21,900.

KENYON DAM, VIEW
32 acres of land, mobile home, overlooks Kenyon dam, pond. Price lowered for quick sale.

WHAT ARE YOUR NEEDS

Goat farm	Cash crop land	**We have**
Horse farm	Hobby farm	
Egg farm	Wood land	**them all**

MLS—MLS—MLS
All listings are on Multiple Listing Service, M.L.S., unless otherwise mentioned.
Farmers who intend to extend their holdings, please get in contact with our office as we may have several parcels of land suitable to your needs. Buy now. Spring is coming.

Together, we can help you better

Real Estate

MacMillan and Howes
Real Estate Ltd.
Alexandria 525-3039 Cornwall 933-6524

THE ACTION TEAM

D.A. MacMillan	*933-3629*
Harold Howes	*347-3584*
Archie McBean	*525-3774*
Ewen McLeod	*347-2989*
Gail Daley	*537-2059*

JUST LISTED this cozy 2-bedroom home, with above-ground swimming pool and deck on Raisin River. M.L.S.

GREAT LITTLE HOBBY FARM on paved road close to the Quebec border, 4-bedroom home with good barn located on 45 acres. M.L.S.

FOR THE ECONOMY-MINDED hobby farmer there is this 2-bedroom frame home on 7 acres of land for only $31,500. Exclusive.

INTERESTED IN LIVING IN THE COUNTRY and having some acreage but within 2 1/2 miles from Alexandria? Call for further information on these hobby farms today.

BAINSVILLE VILLAGE 3-bedroom home, clapboard exterior located on a nicely treed 2-acre lot. M.L.S.



4-BEDROOM HOME, electrically heated, cedar clad exterior in excellent shape, located on large lot at Westley's Point. M.L.S.

MUST BE SEEN to appreciate this century-old brick home with centre hall plan in restored condition, located on 165 acres of land. M.L.S.

VERY GOOD 3-BEDROOM STARTER HOME with recently renovated kitchen and living room, above-ground pool and deck, all for $25,000. M.L.S.

100-ACRE FARM all excellent agricultural land, 3-bedroom house newly renovated, presently operating as a hog farm, located close to Highway 417. M.L.S.

PLANNING TO BUILD within commuting distance to Montreal? See this 40-acre lot covered with mature mixed bush on a paved road. M.L.S.

WE HAVE SEVERAL OTHER PROPERTIES of various sizes and locations. Call today and we may be able to help you.

MLS MULTIPLE LISTING SERVICE
When you Think of Real Estate Think of Us
realtor

J. P. Touchette (613) 525-2417

CORNWALL
Double tenement on Lefebvre Avenue, upstairs rented $175. Priced at $25,000.

ALEXANDRIA
Double lot, Dominion Street North.

Eigg Road, 35 acres, house and barn. Good location.

Double tenement, Kenyon St. W. Beautiful yard, large frontage.

71 acres on Glen Road with sugar bush, ½-mile from Alexandria.

LACHUTE
2 miles from Carling Lake Golf Club and Ayers Ski Centre, two lots near lake. Both for $6,000.

GLEN NORMAN
Large family home, 1 storey, cathedral style living room, 2 bathrooms, large new barn.

FIRST KENYON
15-acre lot, complete seclusion, 2 roads in 6-acre frontage.

ALFRED
Gas Bar with living quarters and separate trailer for rental. Excellent terms.

NORTH LANCASTER
3-bedroom home on large lot, Franklin fireplace included, small down payment.

BAINSVILLE
House and store combined, 3 bedrooms.

HIGHWAY 43
4 miles west of Alexandria, completely renovated, 3-bedroom, 2-storey home, large lot. Terms available.

TOWNSHIP OF CHARLOTTENBURGH
50 acres, no buildings.

BAINSVILLE
Large lot, no buildings, in village.

BEAUCHAMP DEVELOPMENT
3-bedroom, winterized cottage, 2-acre lot, furnished.

HAWKESBURY
10 apartment building, extremely good revenue, $129,000, with terms.

BROWN HOUSE
New 3-bedroom trailer on permanent lot; Franklin fireplace; $16,900, with terms.

GLEN ROBERTSON
4 bedrooms, 2 storeys, large living room, 2 bathrooms, $29,000. Low down payment.

3-bedroom, family room, living and dining, premises rented to Bank of Nova Scotia. Large lot. Terms.

NEWINGTON
30 acres, no buildings, good frontage.

NEAR 417
35 acres, no buildings, ½-mile away from Hwy. 34 overpass.

Two 6-acre lots, no buildings, ¼-mile from Hwy. 34 overpass.

One 1-acre lot on Highway 34. Fully serviced.

ST. EUGENE
Log home on 6-acre lot, river and road frontage, garage and shed.

Services Offered

SATELLITE
DISC JOCKEY SERVICES
Music for all occasions
A. MacDonell
8-2c
Tel. 347-2309

salon funéraire
wilson
funeral home
Serving Glengarrians In Cornwall
822 Pitt Street (613) 938-3888
Cornwall, Ontario
Ronald Wilson, Director
36-tf

DON CONROY & SON
Septic Tank Cleaning
Repair and Insulation
Call 931-1108
931-1527
Summerstown, Ont.
18-tf

Stidwill & Smith
Ontario Land Surveyors
Civil Engineers
107 Sydney Street, Cornwall
Tel. 932-7424
Call Collect
42-6M

GENERAL CARPENTRY WORK
Cement Repairs and Building
Carmel Sabourin
Tel. after 6 p.m.
Tel. 525-1231
or 347-2781 10-tf

"Electric Heating and Modernization"
Delorme Electric
347-2495
or leave message
Will call back
South Lancaster
24 Hour Service Calls
46-tf

ATTENTION FARMERS
We pick up your sick, crippled and dead animals
Prompt Service
MACHABEE ANIMAL FOOD, LTD.
St. Albert, Ont.
Long Distance Call
1-800-267-7178
Tel. Crysler (613) 987-2818
27-tf

Services Offered

FURNITURE upholstering, Vincent Barker, Tel. 525-1001. 1-8p

WILL install carpets, tiles, cushion floors, etc. Tel. 525-1397 after 5 p.m. 6-4p

Income Tax Returns
Small businesses, individuals, self-employed persons.
We specialize in home service
Bernard Sabourin
Tel. 525-3796
evenings 6-3p

BROCKVILLE MEMORIALS MONUMENTS
Brockville 342-4505
Winchester and Area
Bruce Campbell 774-3642
Ross McConnell 774-3514
Cemetery Lettering 9-tf

INCOME TAX
Personal and Small Farm
THERESA LEMIEUX
18 Elgin St. East
Alexandria, Ontario
Tel. 525-1718
Afternoon and evenings only
Qualified and Experienced
6-12c

GLENGARRY TIRE SERVICE
All types of tires
24 hour service
On-the spot repairs
Night Calls:
GILLES — 874-2727
RON — 347-3157
Glen Robertson
Tel. 874-2727

Air Conditioned
Fully Licensed
ACROPOLIS DINING LOUNGE
Alexandria Pizzeria
Reserve now for banquets, receptions, etc.
Tel: 525-2744 27-tf

Is fitness Important? Ask any body.
PARTICIPACTION
The Canadian movement for personal fitness
SCOTTISH SUPPLIES
- Music Books
- Bagpipes and Reeds
- Records, etc.

CORONET CAMERA SHOP
124 Pitt, Cornwall
932-1664 13-tf

Notice

NOTICE TO CREDITORS AND OTHERS

IN THE MATTER OF THE ESTATE OF JAMES W. JAMIESON, LATE OF THE TOWNSHIP OF LOCHIEL, IN THE COUNTY OF GLENGARRY, FARMER, DECEASED.

TAKE NOTICE that any persons having any claim against the Estate of James W. Jamieson, who died on or about the 4th day of May, 1980, are hereby required to send full particulars of their claim to the undersigned Solicitor, on or before the 11th day of March, 1981, after which date the Estate shall be distributed, having regard then only to such claims as shall have been received.

DATED at Cornwall this 2nd day of February, 1981.
Duncan J. MacDonald, Q.C.
126 Sydney Street
Cornwall, Ontario
Solicitor for the Executor
7-3c

NOTICE TO CREDITORS

IN THE MATTER OF THE ESTATE OF ARMAND LEBLANC, LATE OF THE TOWNSHIP OF LOCHIEL, COUNTY OF GLENGARRY, RETIRED FARMER, DECEASED.

TAKE NOTICE that all persons having claims against the Estate of Armand Leblanc, who died on or about August 2, 1980, are hereby required to send full particulars of their claims to the undersigned solicitors, on or before the 11th day of March, 1981, after which date the Estate will be distributed, having regard only to the claims of which notice shall then have been received.

DATED at Alexandria, Ontario, this 11th day of February, A.D., 1981.
MACDONALD & AUBRY
Box 1000
Alexandria, Ont.
K0C 1A0
Solicitors for the Executors
7-3c

Notice

NOTICE TO CREDITORS

IN THE MATTER OF THE ESTATE OF JOSEPH LEON THOMAS CHRETIEN, LATE OF THE TOWNSHIP OF CHARLOTTENBURGH, COUNTY OF GLENGARRY, FARMER, DECEASED.

TAKE NOTICE that all persons having claims against the Estate of Joseph Leon Thomas Chretien, who died on or about the 16th of November 1980, are hereby required to send full particulars of their claims to the undersigned solicitors, on or before the 11th day of March 1981, after which date the Estate will be distributed, having regard only to the claims of which notice shall then have been received.

DATED at Alexandria, Ontario, this 11th day of February, A.D., 1981.
MACDONALD & AUBRY
Box 1000
Alexandria, Ont.
K0C 1A0
Solicitors for the Administrator
7-3c

NOTICE
TOWNSHIP OF LANCASTER

Take notice that the Council of the Township of Lancaster proposes to pass by-law No. 529-81, being a by-law to stop up and close James Street and a portion of Street No. 2 as shown on Plan 13, Village of Dalhousie, and being located in part of Lot 9 in the Eighth Concession of the Township of Lancaster in the County of Glengarry and to authorize the conveyance thereof to an abutting owner.

Anyone wishing to oppose this by-law must notify the Clerk, in writing, giving their reasons, before the 18th day of March, 1981.

M. J. Samson, Clerk
Township of Lancaster
North Lancaster, Ont.
7-4c

Notice

UNITED COUNTIES OF STORMONT, DUNDAS & GLENGARRY
NOTICE TO TRUCKERS AND SHIPPERS
HALF LOAD RESTRICTIONS

Half load restrictions will be enforced on all County Roads in the United Counties of Stormont, Dundas and Glengarry as of Sunday, March 1, 1981, with the exception of:
(1) County Road No. 1—between King's Highway 401 and King's Highway 2
(2) County Road No. 14—between King's Highway 401 and King's Highway 2
(3) County Road No. 33—between King's Highway 401 and the City of Cornwall
(4) County Road No. 35—between King's Highway 401 and King's Highway 2
(5) All those portions of County Roads in villages and towns serviced by King's Highways
Persons contravening this regulation will be prosecuted under Section 66 of The Highway Traffic Act, R.S.O. 1970.

D.J. McDonald, P. Eng.
County Engineer
United Counties of Stormont, Dundas and Glengarry
County Buildings
Cornwall, Ontario
8-1c

Tenders

Stormont, Dundas & Glengarry County Board of Education

TENDER
CARETAKING SUPPLIES

Bids will be received by Louis Legault, Mgr. of Purchasing, up to 2 p.m. Thursday, March 12, 1981, for the above mentioned materials.

Persons interested in bidding on this material are requested to obtain their tender forms from the Purchasing Dept., 902 Second Street, West, Cornwall, Ont. referring to tender 3-81.

Louis Legault,
Mgr. of Purchasing & Stores.
L. Chenier, Chairman — T. R. Leger, Director
8-1c

MacGillivary's Outfitters
315 Clark Ave., Cornwall
Tel. 933-4867
BAGPIPES
HIGHLAND SUPPLIES
TARTAN BY THE YARD
Anything Scottish— we have it

37-tf

TENDER
For painting and plastering repairs to the inside of Kenyon Presbyterian Church, Dunvegan, Ontario.
For more information contact: 7-2c
Mr. Leslie Clark, 527-5328 or
Mr. Kenneth N. MacLeod, 527-2639

Township of Roxborough
Tender for Gravel or Rock

Sealed tenders, will be received by the undersigned until 4 p.m. Tuesday, March 3, 1981.

Approximately 20,000 tons crushed gravel or rock more or less modified (5/8 minus) spread on any township road.

Approximately 3,000 tons more or less of 3'' minus gravel or rock spread on any Township road.

Approximately 3,000 tons more or less stone dust spread on any township property.

Tenders to be submitted on Township Tender Forms which may be obtained at the Office of the undersigned. Lowest or any tender not necessarily accepted. Subject to approval of Ministry of Transportation and Communications.

W. E. Wright
Clerk-Treasurer
Box 189
Moose Creek, Ontario
K0C 1W0
7-2c

AUCTION SALE
OF WELDING EQUIPMENT, ETC.
6 miles west of Vankleek Hill
5 miles east of Fournier on Ridge Road
Sat., February 28
at 1 p.m.

Contents of welding shop consisting of Bigred mobile welder (gas); Linde 295 electric welder; Webster compressor, 2-cyl., 3 h.p., 1-year-old; welding equipment; 400 ft. cables; cutting torches; some steel; 3/8 square bar; chamul steel; Dodge 8-cyl. truck with tow truck body; 1973 Pontiac car; 8 squares 12'' white color lock siding; Thermo glass windows 7x3; also miscellaneous items.

TERMS—CASH

Mansel M. Hay
Auctioneer
Dalkeith
874-2597 or 2589

Tom Prentice
Proprietor
Vankleek Hill

COMPLETE DISPERSAL
Registered Holstein Herd Of
Gordon Oattes & Sons
Forresters Falls, Ontario
will be sold at
Fawcett's Sale Arena
WINCHESTER
Friday, Feb. 27
commencing 12 noon.
60 head selling
all ages, R.O.P. and Classified, 140 per cent
150 per cent B.C.A.
This is an especially outstanding group of heifers sired by Majesty and many others by such popular sires as Kempt and Preseus Leader.

Catalogues on request.

Also selling
25 added consignments, mostly springing or fresh

All free-listed for Brucellosis.

Fawcett Bros.,
Sales Managers
Winchester
Allison (613) 774-3610 — Ralph (613) 774-5710

ONTARIO GOVERNMENT TENDER
NOTICE TO EQUIPMENT OWNERS

For Summer Maintenance Operations the following equipment is required on a two-year contract:
1—Truck Mounted Street Flusher
32,000 G.V.W.
Minimum 2,000 gallon capacity
100 P.S.I. pump
Including Operator

1—Vacuum-Type Street Cleaner
Dual Broom
Underbody Scrapers
Non-operated

The following equipment is required on a one-year contract:

1—Vacuum-Type Street Cleaner
Dual Broom
Underbody Scrapers
Non-operated

Sealed Tenders on forms supplied by the M.T.C. will be received by the District Engineer, 530 Tremblay Road, Ottawa, Ontario. K1G 0E4. Phone 745-6841 until 1:30 p.m. local time on Wednesday, March 11, 1981.

Specifications, tender forms and envelopes may be obtained in person or by mail from the District Office at the above-mentioned address.
The lowest or any tender not necessarily accepted.
8-1c

Ministry of Transportation and Communications

Ontario Hydro

COTTAGE/RESIDENTIAL PROPERTY FOR SALE
Township of Matilda

Ontario Hydro is offering for sale four lots in Matilda Township that have an excellent potential for development as cottage or permanent home sites. Located about two kilometers east of the Village of Iroquois, these lots front on the north side of old No. 2 Highway (Savor Boulevard) and have an excellent view of the St. Lawrence River. The two westerly lots (12 and 13) will be able to obtain a licence from Hydro for access to the river, while the two easterly lots (14 and 15) have water access in common with others from old No. 2 Highway. Bids will be considered for individual lots or for all four lots.
Sale is subject to reserve bids.
The properties described as Lots 12, 13, 14 and 15, Registered Plan 67, Matilda Township, and all are about 100' x 210', containing about .48 acres. Frontage for all lots on Savor Boulevard (old No. 2 Highway) is 100 feet. Lots 12 and 13 are corner lots with side yards of 210 feet on Grisdale Drive, which runs south from new No. 2 Highway.
The present zoning is rural, but it is expected to be changed to residential hamlet in near future. Since these are existing residential lots in an existing registered plan of subdivision, they are not affected by the rural zoning.
Further information may be obtained by writing or phoning:

Ontario Hydro, Property Section
420 Dundas Street East
Belleville, Ontario K8N 5C3
Attn: Don Runciman
(1-613-966-6502, ext. 487)

Offers must be submitted in a sealed envelope and addressed:

"Ontario Hydro Tenders Depository (A)
Lower Concourse
700 University Avenue
Toronto, Ontario M5G 1X6"

and clearly marked:

"Matilda Property — 519"

All offers must be received in the Tenders Depository before 4 p.m. E.S.T. on Tuesday, March 17, 1981, and must be accompanied by a certified cheque, payable to Ontario Hydro, for at least 10 per cent of the tendered amount.
Cheques will be returned to unsuccessful bidders, without interest. All offers must allow until April 3, 1981 for acceptance or rejection, and must not be withdrawn until after that date. Ontario Hydro will prepare the necessary conveyance documents. The highest or any offer not necessarily accepted.

W.E. Raney
Secretary
7-2c

Give the green light to a bright idea.

If your organization has a project worth doing this summer, Summer Canada '81 will help pay for students to help get it done.

If you're an organization, with a singularly good idea that needs doing, remember that the closing date for applications for Summer Canada '81 is closing in.
(March 16, 1981 to be exact.) If we don't have your application already, act now. We need it before we can give you the go-ahead. Or the wherewithal to get it going.

Let's talk dollars and sense.

The projects should be the kind you can really get into, with your heart and your head. Projects giving priority to parks, recreation and day camp services; health and social services; energy conservation; renewable resources and environment; tourism; artistic and cultural development would certainly make sense to us. And for projects accepted, we'll put up salary contributions equal to the provincial minimum wage. And up to $35. overhead, per person, per week.

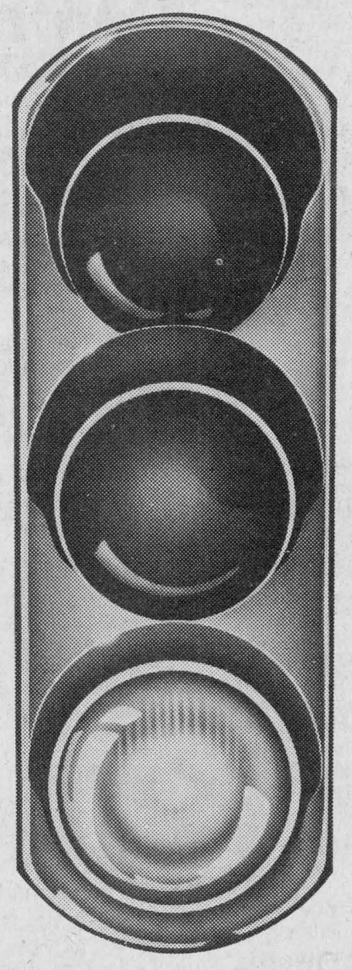

The Qualifiers.

The projects must be non-profit. The benefits should be long term. To the students. And to the community. The project must provide at least three jobs for students. For six weeks to 18 weeks. From May to September. And keep in mind that Federal Government employment policies support plans which give equal opportunity to all Canadians, including the young, women, Natives and the disabled.

A few words about closing dates.

We really want to hear your good ideas. But we've got to hear soon. Proposals must be post-marked by March 16 so get the application form now, if you haven't already. From your Canada Employment Centre, or Employment Development Office. And give the green light to some get-up-and-go.

International Year of Disabled Persons 1981
Année internationale des personnes handicapées

Canada

Employment and Immigration Canada
Lloyd Axworthy, Minister

Emploi et Immigration Canada
Lloyd Axworthy, Ministre

I. R. BELL & SON

Scrap Metal, Batteries
Radiators, Copper, Brass and Steel

Top Price Paid

Isadore Bell
Tel. 933-1119

840 Amelia St.
Cornwall, Ont.

27-tf

COMPLETE DISPERSAL

HOLSTEIN HERD OF BOB-T FARMS
ROBERT PROULX
R.R. #1 SUMMERSTOWN, ONTARIO

will be sold at

Fawcett's Sale Arena
WINCHESTER

Friday, March 6th

Commencing 12 Noon

40 Head Selling
25 milk cows, including 8 purebreds. Some fresh and remainder springing.
15 bred and open heifers.

FREE LISTED FOR BRUCELLOSIS

Added consignments still being accepted.

Fawcett Bros., Sales Managers
Winchester

Allison (613) 774-3610
Ralph (613) 774-5710

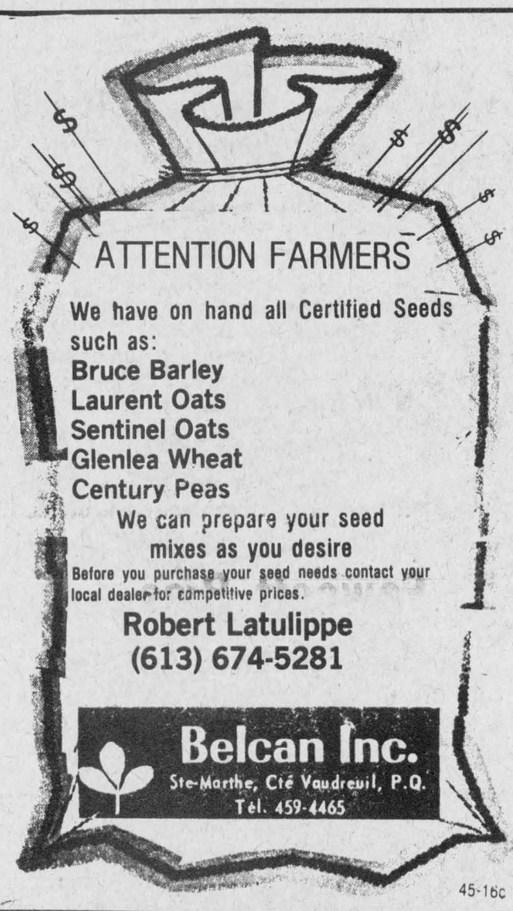

ATTENTION FARMERS

We have on hand all Certified Seeds such as:
Bruce Barley
Laurent Oats
Sentinel Oats
Glenlea Wheat
Century Peas

We can prepare your seed mixes as you desire

Before you purchase your seed needs contact your local dealer for competitive prices.

Robert Latulippe
(613) 674-5281

Belcan Inc.
Ste-Marthe, Cté Vaudreuil, P.Q.
Tél. 459-4465

45-16c

SPECIAL CAR · SPECIAL OPTIONS · SPECIAL PRICE

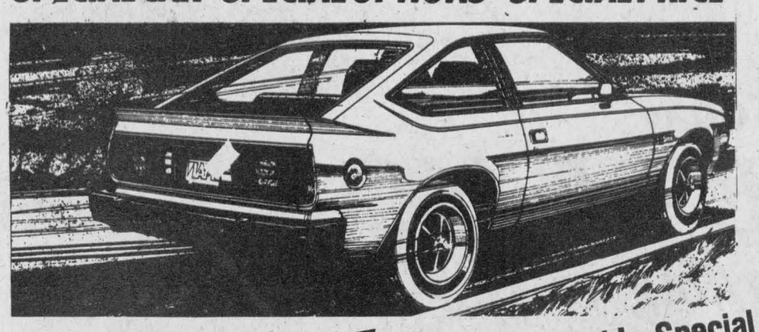

SPIRIT GT SPECIAL

The 1981 Spirit DL Liftback including "GT Special" package

This Week's Special

$500 Off
Now
$7,495
Stock No. 1026

SEE RON OR GRAIG D'ALESSIO

"GT Special" Package Includes...
- *4 Spoke Style Road Wheels*
- *Rear Spoiler*
- *Adjustable "Gabriel Strider" Shock Absorbers*
- *Sport Steering Wheel*
- *Tachometer*
- *4 Halogen Headlamps*
- *Dual Remote Control Sport Mirrors*
- *Power Liftback Release*
- *Matte Black Bumpers, Bumper Guards and Exterior Trim*
- *GT Rally Tuned Sway Bar and Suspension Components*
- *Hi-Control Rear Leaf Springs*

The complete "GT Special" Package, when ordered on the 1981 Spirit DL Liftback...

3 Miles West of Brookdale on Highway No. 2

SEE IT NOW AT
MIDWAY MOTORS
3015 Vincent Massey Dr. 932-5911

8-1p

Agricultural News

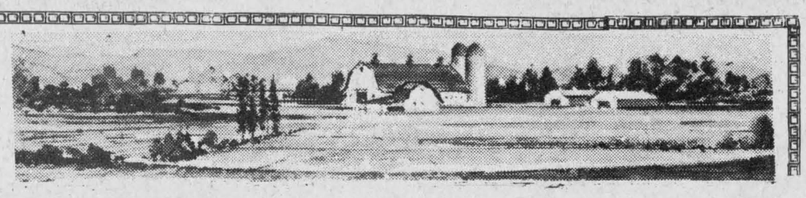

by Glen Smith, Ag. Rep.

FARM INCOME TAX DAY

A program on Farm Income Tax is being planned by the Kemptville Agricultural College. It will be held March 11 in the F. J. Parish Building. Registration is from 9:30-9:45 and the fee is $5 including noon meal and handouts. The program concludes at 4 p.m.

The morning session will deal with income sharing, considering such topics as wages to children, wages to spouse, spousal partnerships, father-son partnerships, accounting requirements of partnerships and partnerships versus corporations.

The afternoon session will deal with the annual filing situation and the handling of capital cost allowance, livestock inventory, operating interest rebate, business investment tax credit and quota transactions. Revenue and taxation personnel will be in attendance to assist in presenting their departments' viewpoints.

GLENGARRY HOLSTEIN CLUB BUS TRIP

This year the Club has planned to visit five herds in the Huntingdon area on April 1. The bus will be leaving Alexandria OMAF office at 8 a.m. Stops at the Brown House at 8:20 and at the Bank of Montreal, Lancaster at 8:30 a.m. Included in the tour will be a visit to a sugar bush for an old-fashioned sugar bush dinner (evening meal). We expect to be returning between 9 and 10 p.m. Tickets are available from the following directors and the OMAF office at the cost of $17 each, which covers the bus, noon meal and sugar bush dinner: Kenyon Township Robert MacEwen, Jack Fraser; Lochiel Township: Robert D. MacDonald, Carmin Howes, John MacLeod; Lancaster Township: Ted VanderBurg, Clark McCuaig; Charlottenburgh Township: Robert McDonell, John Krol, John Peters.

COMING EVENTS

SD&G Seed and Forage Show, March 3, 4 and 5, Crysler Community Centre. Plastic bags and entry forms are available at the Agricultural Office. Exhibits to be taken to Crysler by OMAF staff, should be in our office by 9 a.m., March 3.

Glengarry Holstein Barn Meeting: March 6, Archie and Campbell MacGillivray, 10:30 a.m. Heifer raising and management. Robert D. MacDonald, Kirk Hill, 12:30 p.m. Breeding and Selection. Bring your lunch. Coffee and doughnuts will be provided.

Glengarry-Prescott Ayrshire barn meeting, March 7, Ross Rodgers, Vankleek Hill, 1 p.m. Everyone welcome. Bring a friend.

Silage Production and Management in the '80's: March 10. Pioneer Hybrid Ltd. Registration Tuesday, 10:30 a.m. at the Avonmore Community Centre. Lunch provided.

Glengarry County Milk Producers Annual Meeting: March 16 at the Bonnie Glen Pavilion. Registration 10-10:30 a.m. Lunch will be provided. Guest speaker will be Dwight Bennett. Topic: New Milk Recording Program.

Ottawa Valley Farm Show, March 17-20, Lansdowne Park, Ottawa, 9-6 p.m. daily.

Glengarry-Prescott Ayrshire bus tour: April 11, Lachute area. Car pool will leave Alexandria 9:45 a.m.

Holstein Classification: Classifier is to be in the county approximately March 9. Classification cards have been sent to members. Please note the deadline for submitting these cards to Eastern Breeders is March 2. Every member should be interested in classification as a management tool. If you require more information, contact your director or this office.

Good year predicted

The chairman of the Ontario Pork Producers' Marketing Board is predicting a year of mixed blessings for the province's hog producers.

Howard Malcolm says he foresees prices of from $72 to $78 per hundredweight for hogs over the next year. He says that if North American production falls by 10 per cent as expected, hog prices could be even higher.

Mr. Malcolm says there are a number of reasons for optimism in the industry: corn prices are up, which traditionally means a drop in pork production and a raise in pork prices; the U.S. soyabean production is down, leading to much the same result as the rise in corn prices; beef prices will remain high, which "always helps hog prices"; and the per capita consumption of pork is rising, from approximately 65 pounds in 1979 to 74 pounds in 1980.

There are, however, some negative factors affecting the industry: the generally depressed state of the Canadian economy; government policies, such as the U.S. grain embargo of the Soviety Union, and high interest rates; and high capital costs make it necessary for the producer to utilize his facilities at full capacity at all times, leaving little flexibility and making it impossible for farmers to cut back when the prices fall below costs, as well as forming "an obstacle to newcomers in the industry."

Marketing – feeding

Some farmers complained last fall when they were ready to deliver but elevators were not receiving. The very low volume of Eastern beans simply means the elevator facilities must be shared with other crops. A good case for letting your fingers do the walking. So far, just two licenced elevators, the Kemptville UCO and MacDonald Feeds.

MARKETING BOARD CONTROLLED

Once off the farm all soybeans are administered by the Ontario Soyabean Growers Marketing Board located in Chatham. The Board establishes minimum prices which are normally equivalent to the cost of imported beans of equal quality in Canadian funds. The Board also establishes drying charges and the conditions of sale including dealer handling charges. These are negotiated annually between the Marketing Board and the dealers and processors. Any disputes between the farmer and the elevator are referred to an inspector from the Board of Grain Commissioners.

FEEDING SOYBEANS

Small acreages in Eastern Ontario will be fed directly to livestock. The beans contain 40 percent protein and 20 per cent on a dry basis. The oil is concentrated energy, however, this energy source is not fully utilized by livestock. Better prices at the present time have pulled small acreage beans directly into the processing plants. That could easily change next fall if prices move downward.

Soybeans must be heat treated or roasted before being fed to swine or poultry. The heating process destroys the trypsin inhibitor which exists in raw beans and interferes with the digestion of protein in single stomached animals.

Cattle and sheep may be fed whole raw non heated treated soybeans with good results. When mixed in proportionate amounts with other grains, soybeans may be successfully ground or crushed to make a palatable feed to supply the protein requirements in the ration. Ground soybeans or mixtures containing raw soybeans should not be stored for over a week in warm weather as beans will become rancid.

BINGO
AT FRATERNITE
ALEXANDRIA INC.
EVERY FRIDAY
DOORS OPEN AT 7:00 P.M.
JACKPOT $480.00
In 6 Numbers
Monthly Draw
Anniversary Dance
Saturday Night
Music by Jean and Rene Lajoie

Tel. Office: 525-1588 Res.: 525-1604

GERRY DEXTRAS
Bookkeeping Service comptabilité
92 Kenyon St. E.
ALEXANDRIA, ONTARIO 2-tf K0C 1A0

Adrien Menard Electric Inc.
ELECTRIC MOTOR REPAIRS
11 Mill Square Tel. 525-2173

Service of water pumps
Repair of Sunbeam cow clippers
Sales of Jacuzzi and Beatty jet pumps



51-tf

WANTED
HICKORY BY THE CORD
PULP LENGTHS
4'x 4'x 8'

Will Pay $70 per cord delivered to Mill

RAYMOND LACOMBE
Glen Robertson, Ont. 7-tf

Information
Tel. 874-2033
874-2277
Days or after 6 o'clock
Cash on delivery.

FACTORY ALLOWANCE ON NEW MF EQUIPMENT



MF 245
diesel, 8 speed

MF 2675
diesel, 24 speed c/w cab

NEW EQUIPMENT IN STOCK
245—255—265—2675
184-4 tractors, Discs, Air planters, Seeders, 550 Combines. (Prices can't be beaten)

USED EQUIPMENT
1—MF tractor, 1135, cab, dual wheels, 120 h.p.
1—MF 30 tractor, loader, backhoe
2—300 Combines, cab, good condition
1—Ford s.p.
1—Massey 35, pull-type

MENARD
Farm Supplies Ltd.
Andre Seguin, Prop.
Tel. 525-2190 or 525-1961
Green Valley, Ont. 8-1c

GERRY ROSENQUIST

Gerry's Sad



... that we aren't self sufficient in food production in Ontario and about the amount of farmland disappearing as a result of Conservative policies. If you want to reverse this trend ...

VOTE
ROSENQUIST

GERRY ROSENQUIST

Sponsored By The Gerry Rosenquist Campaign Committee.

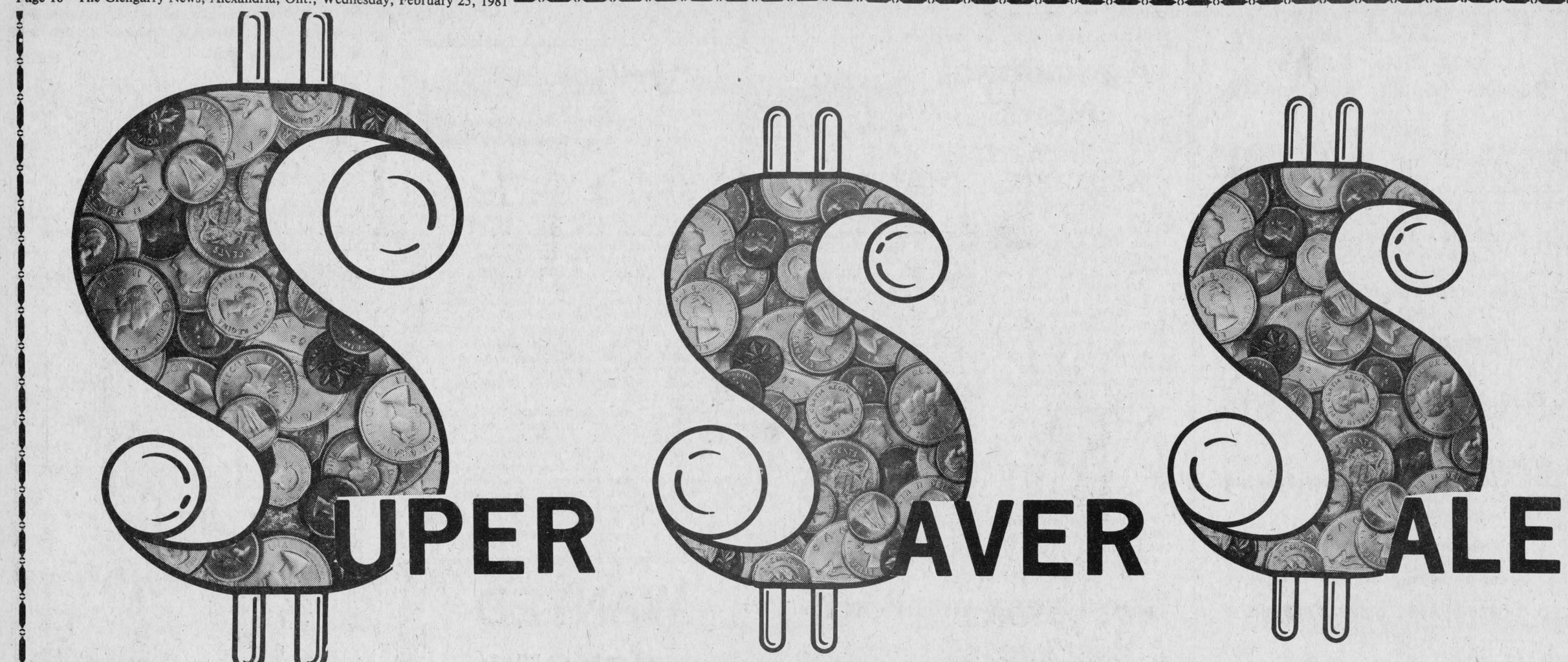

SUPER SAVER SALE CONTINUES

Featuring the All New GMC Super Saver Economic Pick
Short or long box, 4.1 litre, 6-cyl. engine with 4-spd. overdrive transmission, Transport Canada fuel rating.
29 Miles Per Gallon

5.0 Litre V-8
Engine with 4-speed Overdrive transmission, Transport Canada fuel rating.
28 Miles Per Gallon

Super Save Fuel Economy
From now until March 4 at 8 p.m.
7 Days to make
A Super Save Deal

Up to $700
Provincial sales tax rebate on all GMC
Light Trucks and Vans

Roy's
Will Match Your Retail Sales Tax Rebate
In the form of a courtesy discount on all new light trucks and vans and much more on selected 1980 vehicles

Roy's
Will Give Free 1981
Ontario Licence Plates
(to a maximum of $70)
on all new light trucks or vans purchased during this sale

All New Light Trucks and Vans Sold During This Sale will be eligible for 13.7% interest rate financing through GMAC

41
Light Trucks and Vans to Choose From
Here and on the way

By special arrangement with General Motors, we received 28 of these vehicles on Monday, February 23
—They Must be Sold—

Sample of Savings
These sale features could represent a
Saving of up to $2,000 on a $8,500
light truck or van

Free Roy's GMC Truck Cap
with every demonstration drive on a new light truck or van

They're Going Fast — Get Yours Today

You Deserve to Know Who You're Dealing With! WE'RE NO. 1 in Ottawa zone for customer satisfaction in Sales and Service according to General Motors survey released January 31, 1981.

Ottawa Zone consists of all 82 General Motors Dealers in the area bordered by Val D'Or, Quebec to the St. Lawrence River and North Bay, Ontario to the Quebec Border including the cities of Ottawa, Kingston and Cornwall. Of this Honor, we are extremely proud.

Concrete Proof
That We Do Treat You Royally

See the boys at

PONTIAC GMC **Roy's** BUICK Cadillac

We treat you Royally

GARAGE (GREEN VALLEY) LTD.

Green Valley, Ont. 525-2300