# The Glengarry News

VOL. 95 NO. 17 ALEXANDRIA, ONTARIO, WEDNESDAY, APRIL 24, 1985 SINGLE COPY 35¢


# Howes, MacLeod given highest Holstein awards

KIRK HILL—Two Kirk Hill dairy farmers were recently presented with Holstein Master Breeder Shields, becoming the fifth and sixth Glengarrians to receive the prestigious award.

Murray Howes and Alex D. MacLeod were both presented with shields April 16 in London at the Holstein Canada annual meeting. The awards, which are based on a point system, are given in recognition of superior Holstein breeding.

The Howes' best cattle are Rocket Kemps from Rockman or Glenafton Man-O-War females. Every animal in the herd traces at least once, and sometimes as many as three times, to Seiling Triune Rocket through his two sons, Seiling Rockman and Moorefield Rocket Kemp.

One foundation female who has a significant influence on the herd is Gillhaven Cally Dot Leader. This female, classified Good Plus, left one Excellent and one Very Good daughter and was the start of one of the best families in the herd. A total of one Excellent and eight Very Good trace to this female.

Another cow that has done well for the Howes family is Franklindale Melanie. She is a Very Good female by Seiling Rockman and gave birth to six Very Goods. Dalkirk Elevation Melanie is a granddaughter and was the grand champion female at the Prescott County Show two years ago.

She has records up to 183 per cent for milk and 229 per cent for fat BCA. She is classified Very Good and her Good Plus, Willow Rockman Ivanhoe daughter placed second at the Prescott and Glengarry Holstein Shows in 1984.

Cattle from Mr. Howes' Dalkirk Farm have won premier breeder honors at the Glengarry Holstein Show in 1973, 1974, 1976, 1979, 1980, 1981 and 1982. Dalkirk Nicki placed first in the Senior Two-Year Old Heifer division at the 1984 Ottawa Winter Fair and sixth in the same class at the Toronto Royal Winter Fair.

In addition to promoting the Holstein breed, Mr. Howes finds time for community activities.

He is a past president of Junior Farmers, the Glengarry Holstein Club and the Glengarry Plowmen's Association. He is a director for the Glengarry Soil and Crop Improvement Association, a director of the Maxville Spring Fair, a member of the Kemptville College Advisory Committee and an Elder at St. Columba Presbyterian Church. Mr. Howes is also a national director for Holstein Canada.

In 1945, Alex D. MacLeod's father started an association with the Holstein breed that his son would continue for many years.

The elder MacLeod began cautiously, buying four or five purebred heifer calves every year. In 1952 his son took over the family operation and initiated the Maple Garry prefix.

The one main cow family traces to Maple Garry Echo, a Two Star Brood cow. Her granddaughter, Maple Garry Sharon, who was classified Very Good and Three Stars, had five daughters. One daughter, Maple Garry Trudy, was twice grand champion at the Prescott Holstein Show, in 1977 and 1978. Another daughter, Maple Garry Sally, produced 85,795 kilograms of milk, 3,635 kilograms of fat with over four per cent butterfat test, in nine lactations.

It was Mr. MacLeod's sons and daughters who encouraged show participation and it paid off handsomely.

Maple Garry Sparky won the Five-Year-Old class at the Glengarry Holstein Show and the reserve champion at the Prescott Show in 1984. That same year the family was premier breeder and runner-up for premier exhibitor at the Glengarry Show.

In addition to his work with the Holstein breed, Mr. MacLeod also houses two purebred Percheron mares. He is a past president of the Glengarry Holstein Club and an Elder of the Kirk Hill United Church.



**DEFICIT TROUBLES**—St. Raphael's Mount Carmel House Treatment Centre may be forced to close its doors by the end of a month if a spiralling deficit can't be brought under control. Executive Director Peter Desrosiers says the deficit, estimated at $50,000, has been growing steadily over the years and has taken a large jump since the beginning of the year.

# Staggering $50,000 deficit may force Mount Carmel to close

**by Bruce Hayes**

ST. RAPHAEL'S—St. Raphael's Mount Carmel House Treatment Centre could be forced to close its doors by the end of the month because of a growing deficit.

The centre, which treats people with alcohol or drug addictions has been in operation since July 5, 1981, but executive director Peter Desrosiers says a $50,000 budgetary deficit may force the institution to close temporarily.

"We have a debt that has kept growing and growing," Mr. Desrosiers said Friday. "The board of directors feel if it gets any larger we'll be forced to close until we can do something about it and assure people we are a responsible organization. If we had $40,000 within the next month we could pay off the deficit."

Closing the centre would affect approximately 5,000 clients and put 12 full-time and two part-time employees out of work.

The centre, the only residential treatment facility of its kind east of Toronto, has been hit with a double whammy recently in the form of decreasing revenues and unexpected expenses. The result has been a deficit that has increased by $15,000 since the beginning of the year.

Phase one of Mount Carmel's treatment involves a 28 to 42 day stay at the St. Raphael's facility. Clients pay a basic fee of $60 a day, if they can afford it. Sometimes the client's company or a private insurance plan will pick up the tab.

Since the institution isn't run on a money making basis, it also takes in people who can't afford the fee. In these cases Mount Carmel receives a subsidy from either SD&G or Prescott-Russell social services, but that only comes out to $20 a day.

The centre doesn't receive any funding from the Ontario Hospital Insurance Plan, because it is a non-medical treatment centre and not a hospital, and even at $60 a day its rates are much cheaper

(Continued on Page 2)

## Local briefs

### Chretien to speak at GDHS

Federal Liberal and former Trudeau cabinet minister Jean Chretien will be in Alexandria Monday evening lending his support to Bill Dillabough, the Liberal candidate in the SD&G election.

The rally, at Glengarry District High School, gets underway at 8 p.m. Everyone is welcome to attend.

### Ident-A-Kid clinic Monday

MAXVILLE—The Playtime Pals Nursery School in Maxville will hold an Ident-A-Kid clinic at the Maxville Senior Public School on Monday, April 29.

The clinic will run from 9 a.m. to 4 p.m. and again from 7 to 9 p.m. An open house at the school will be held at the same time.

### Green Valley Days

GREEN VALLEY—The community of Green Valley will be spruced up the week of May 25 as the second annual Green Valley Days is celebrated.

The week-long event will see the 23 stores and services in the community offer special deals and merchants are expected to decorate their businesses for the celebration.

### Nurses Week May 6-10

MAXVILLE—May 6 to 10 is Nurses Week and the nursing department at Maxville Manor plans a series of public displays in the facility's front lounge.

The displays will show what role nurses, and all members of nursing departments, play in the health care field.

# Man suffers major injuries in Main Street collision with fuel tank truck

A 46-year-old Alexandria man was rushed to hospital in Cornwall with major injuries, Monday after his car was hit broadside by a large fuel truck on Main Street North.

Germain Quesnel of 50 St. James St. was reported to be in satisfactory condition in the intensive care unit of Hotel Dieu Hospital Tuesday afternoon, recovering from a fractured arm and broken ribs. A hospital spokesman said Mr. Quesnel had undergone surgery the day before.

The accident occurred at 10 a.m. when Mr. Quesnel, driving a 1979 Ford Fairmont west on Kincardine Street, attempted to cross Main Street. His car was struck on the passenger side by a 1984 Chevrolet fuel tanker truck driven by Gilles Blondin, 20, of Con. 3, Kenyon Township.

The truck was owned by the driver's father, Jacques Blondin, an agent for Petro Canada. The tank was empty at the time of the accident.

Mr. Quesnel was taken by ambulance to Glengarry Memorial Hospital, where he received emergency treatment before being transferred to Cornwall.

Mr. Quesnel's Ford, with an estimated $4,000 damage, was termed a write-off by Alexandria police. Damage to the truck amounted to $2,600.

Police Chief Norm Mailhot said Tuesday charges were pending from the accident, which is being investigated by Cst. Bob Latreille.



**WRECKED**—This 1979 Ford Fairmont was termed a write-off, with $4,000 damage, following a collision with a fuel tank truck on Main Street North Monday morning. The driver, 46-year-old Germain Quesnel, was reported in satisfactory condition in the intensive care unit of Hotel Dieu in Cornwall, Tuesday afternoon.

Staff photo—Bruce Hayes

# Glen Robertson water service ready Sept. 30

**by Patricia MacGillis**

LOCHIEL — Construction on a communal water system for Glen Robertson will begin by the end of June and should be completed by September 30.

Fern Decaire of Kostuck Engineering informed Lochiel Township Council of the time frame during a special meeting on Friday.

The waterworks could be in operation as early as mid-September.

Reeve Ron MacDonell stressed the importance of getting the work done as quickly as possible.

Mr. Decaire said tenders will be called May 15 and will close June 11, after which construction can begin.

The first part of the project will be construction of a pumphouse, installation of mechanical equipment and landscaping. The second phase will involve hook-up of the communal well system to the water main.

Mr. Decaire does not foresee any impediments to the projected dates.

"Right now, there are no real delays," he said, Monday.

Mr. Decaire also said construction of the Glen Robertson Drain will be under way at the same time as the waterworks project.

(Continued on Page 2)

# Maxville sewage project delayed

**by Sybil Carello**

MAXVILLE—Although a tentative completion date was set for December 1985, Maxville's proposed $3.3 million sewage system is still in its initial stages.

The primary problem is finding a feasible site to develop the 40-acre lagoon. So far, nothing definite has turned up.

At council's April meeting, Reeve George Currier said several site locations are presently under consideration.

"I'll have more information on this later," he said.

Meanwhile, in an effort to determine the level of support for the project, council sent letters to 339 lot owners in the village. The 110 positive replies indicated a 65 per cent willingness to pay up-front sewage charges.

At the first public meeting on the issue in December 1985, it was established that council would have to pass a by-law making hook-up compulsory for every property owner.

One resident is unhappy over this possibility and he claims he is not the only one. Speaking to Councillor Bill Campbell, Bill Munro argued his lot, housing a storage shed, "never was and never will have a washroom facility." Mr. Campbell told council that Mr. Munro feels exemptions should be made to areas not having washroom facilities.

A number of lots throughout the village fall under a similar category. The liquor store parking lot was an example. Still other lots, because of their size, fall outside of the zoning building requirements.

According to Mr. Campbell, Mr. Munro wanted to know if a neighbor's double lot, adjacent to

(Continued on Page 2)

# Alexandria man seriously hurt in industrial accident

A 24-year-old Green Valley man is in the intensive care unit at Cornwall's Hotel Dieu Hospital today following an industrial accident Friday afternoon in Alexandria.

Marc Chenier, son of Jim and Jean Chenier, was injured in an accident at 137215 Canada Inc., a furniture manufacturing company that operates out of the old Graham Creamery Building.

Mr. Chenier suffered major injuries in the incident and he was first taken to Glengarry Memorial Hospital, before being transferred to Cornwall.

On Tuesday afternoon a hospital spokesman said Mr. Chenier's condition was fair, but she added that he would remain in hospital "for quite a while."

The spokesman declined to comment on the extent of Mr. Chenier's injuries.

Jurij Bilyk, senior media relations officer with the Ontario Ministry of Labor, said a ministry investigator from Ottawa would be visiting the site on Tuesday and a report on the accident should be completed soon.

Gilles Pastore, president of the furniture company, said the entire company was still in a state of shock following the accident, and he declined to explain how the accident happened.

"Personally, I'm still in a state of shock," Mr. Pastore said. "I'm still not trying to hide anything, but we're just trying to find out what happened. We're all still in shock. I sent the workers home right after it happened at 2:30 p.m.

"It's a very serious accident and, to tell you the truth, nobody is too crazy about talking about it. I haven't slept too much since it happened. Our first concern is to make sure he stays alive."

## MOVE CLOCKS AHEAD

Daylight Saving Time comes into effect again early Sunday morning and our readers are reminded to advance clocks and watches one hour when retiring Saturday night.

Fast time will be in effect, as usual, until the last week of October.

Changes in Via Rail train services at the Alexandria station usually come into effect with the change of time. This year changes will be made on June 1st, reports Lucien Chenier of Alexandria Travel.

# Small crowd hears SD&G candidates

**by Bruce Hayes**

If a recent SD&G all candidates debate is any indication, there aren't any clear issues in the May 2 provincial election.

About 120 people came out to Glengarry District High School Sunday evening to ask questions and listen to the three candidates debate issues and party policies. The debate, sponsored by The Glengarry News, is the only one in the campaign to feature all three candidates: Liberal William Dillabough, NDP candidate Rudi Derstroff and Tory MPP Noble Villeneuve.

In his opening comments Mr. Villeneuve responded to charges from the Liberals that Eastern Ontario is ignored in Queen's Park by listing the projects he has delivered for the area.

"Let me assure you, Noble Villeneuve has a strong voice," he said, "and he has made as much noise at Queen's Park as needed."

Among his achievements, Mr. Villeneuve noted the new Glengarry Association for the Mentally Retarded building, the court house, and the introduction of OPP services in the Town of Alexandria.

"I've also helped many delegations from both Cornwall and Prescott-Russell," he said. "They came to me because they wanted someone on the government side to speak on their behalf. They elected someone else to Queen's Park, yet they chose to come to me."

Keeping pretty much to the same policies he used in the December 1983 byelection, Mr. Derstroff criticized the record of the Conservative government and said sweeping changes in society were needed.

Mr. Derstroff slammed the province for what he called a lax attitude toward cleaning up the acid rain problem, as well as cutting back on funding for health care.

Mr. Derstroff, who is currently suffering from scoliosis, said he recently discovered just how bad the situation is.

"If I had required an operation at the hospital in Winchester, I would have been forced to wait six to 12 weeks for a bed. The beds are full of chronic care patients who should be in a nursing home. They aren't in nursing homes because the government has allowed so many of them to privatize. And there's no profit in taking in chronic care patients."

Mr. Derstroff also called for closing tax loopholes, more money for education and increased assistance for farmers.

Mr. Dillabough, the reeve of Morrisburg and former United Counties warden, said he had had a great deal of experience with what he called "the lack of concern or the outright neglect for the people in this riding."

He criticized the province for cutting back on funding to municipalities for road construction, cutbacks in education and "the erosion of the health care system, where we have a failure to provide adequate funding but they permit doctors to extra bill."

Mr. Dillabough said a Liberal



**DEBATING ISSUES**—The only all candidates debate in SD&G to feature all three candidates was held Sunday at the Glengarry District High School in Alexandria. The debate, which attracted around 120 people, covered such topics as TV Ontario reception and the extension of funding to Catholic secondary education. Following the debate the candidates gathered to show there were no hard feelings. Left to right are Liberal Bill Dillabough, Tory MPP Noble Villeneuve and NDP Rudi Derstroff.

Staff Photo—Bruce Hayes

# No clear issues appear in SD&G during all candidates debate

(Continued from Page 1)
government would reduce the farmers' share of tile drainage loans from 40 to 25 per cent, offer long term loans to farmers at eight per cent interest and would pressure the United States government to drop its countervailing duties against Canadian hogs exported south.

Mr. Dillabough, a novice in the field of provincial politics, then did something that's unusual in the world of politics today: he praised Noble Villeneuve.

"Over the past 18 months I think Noble has been an excellent member," he said. "Even though I'm his opponent, I have a lot of respect for him."

Questions from the audience ranged from poor TV Ontario reception, to fees for use of provincial campgrounds, to increased assistance for farmers and the unemployed. But the major issue seemed to be the decision by then-Premier William Davis to extend funding to Catholic secondary schools.

"We've always felt that separate schools should be funded," said Mr. Derstroff. "What we object to is the fact that the Conservatives did a flip-flop. They came up with no plan of attack, and gave no indication of how it would be implemented. I think this is a great opportunity for the government to sit down and work out the differences. This way, with everyone scrambling, hard feelings are developing, questions are being left unanswered and parents and teachers are concerned."

Mr. Villeneuve admitted that not everyone was in favor of the decision to extend funding, but said Mr. Davis received a five minute standing ovation in the legislature when the announcement was made.

He disagreed with those calling for a delay in the extension, saying the longer it is put off, the worse the situation will become.

"The sooner we do this, the better," he said. "Mr. Miller is committed to a situation where nobody will be hurt, particularly those in the teaching profession. Let's all get together, we can make this thing work and have a better system for it."

While Mr. Dillabough said he was in favor of funding to Catholic secondary schools, he said the government should introduce legislation that would guarantee that teachers wouldn't be hurt by the change.

"Before they bring in the policy, they should know how to implement it," he said. "What I want to know is where the money for Catholic education is going to come from when they don't have enough money for the schools they have now."

On the topic of job creation, the candidates split down the middle.

Mr. Derstroff said the ultimate goal of an NDP government would be zero unemployment. He said a short term goal would be to reduce the rate by two per cent, with the eventual goal of wiping it out completely.

"We need to put more emphasis on community job creation," he said. "We would tie money that goes to corporations to job creation. We've got to sell our products not only abroad, but at home."

Mr. Derstroff also called for a shorter work week to create more jobs, early employee retirement at full pension and better access to daycare.

Mr. Dillabough said the employment situation needed to be tackled in the schools, saying a lack of funding means students are acquiring job skills using outdated equipment.

For his part Mr. Villeneuve said it was up to the government to allow small business to flourish and the private sector would take care of the unemployment problem.

"I think government should get out of their hair and let them make a profit and create jobs," he said. "There are many people out there we need to hand a lifeline to, but the government has a deficit and it can't be allowed to grow. If we let small business make a profit, they'll expand and hire more people. It's not a band-aid solution, it's a long term solution and I believe it will be a lasting solution."

# Maxville sewage project . . .

(Continued from Page 1)
his property, could have 30 feet severed and added to his existing lot. This he says, would enable him to build.

Since the double lot does not have the required footage, the possibility of severing was ruled out. The existing house on one of the double lots was built prior to the new zoning by-law, although, in essence, it contravenes the present by-law.

The matter of severing however, opened up a serious question, one which council could not readily answer. Will lot owners, unable to build because of zoning restrictions, have to pay hook up charges?

"If you can't build a house on a lot, why would you service it?" asked Mr. Campbell.

"I don't know how this was figured," said Councillor Verna McGregor. "It needs going over with a fine tooth comb."

Under Health Unit recommendations, charge considerations per lot are determined by the size of the building, business or residential.

In the case of empty lots big enough to build on, council agreed that future consideration to new, prospective owners must be dealt with. Another person buying an unserviced lot with intentions of building, would not only be faced with considerably higher connection charges, but also the expense of restoring the excavated road to the main line.

"We'll find out more about it, and get back to him," said Mr. Currier.

Maxville's notification of its 85 per cent grant from the Ontario Ministry of the Environment (OME) came with a caution that "due to ever increasing costs, the project will be subject to close review by the ministry." Council has requested advance funding to offset engineering costs. Under the new provincial assistance program, which came into effect April 1, 1985, grant funding on the engineering report and final design will be dispersed in allotments. Fifty per cent of the grant for the report cost will be forwarded to the municipality after the submission of the report. Once the ministry accepts the report, the balance of funds will follow. Further grant funding will be provided in the form of quarterly payments based on estimated expenditures.

Local ratepayers will have to dip into their pockets to come up with the $500,000 balance after subsidization. Added to the village's cost is the annual $20,000 operating expense of the sewage system. Over and above direct project costs, is the environmental study, a provincial legislation requirement which must be completed before the project begins. This could run anywhere from $50,000 to $150,000.

Council's plans over the next several weeks will focus on meetings with respective site owners, consulting engineer Brian Boyd of Graham Engineering, Ottawa, and SD&G MPP Noble Villeneuve.

CLASSIFIEDS GET RESULTS!

# Staggering $50,000 deficit may . . .

(Continued from Page 1)
than comparable services in the United States, where fees can be as high as $150 a day.

The centre's annual operating budget is around $250,000, $155,000 of which is generated by fees, with the remainder coming from various fundraising events such as bingos and teas. Over the last four years that $100,000 target figure has been met, but the centre still was faced with a growing deficit.

The deficit was fed by the $20 a day fee received by social services for referrals and a series of unplanned expenses.

"We rent the building from the Diocese of Alexandria-Cornwall for $1 a year," Mr. Desrosiers said. "But we have about $10,000 a year upkeep on the building. Since January we had to install a new water purification system and we had to hook up to a second well. Before Christmas things were good, but after Christmas during those cold months we got hit when hydro rates went up. This is an old building and it costs a fortune to heat.

"All these expenses hit us at the same time," he said. Another example is the firm that does our accounting. Previously they have donated their services, but this year they said no, which helped to drive up the deficit."

One possible solution to the problem would be to accept only those who could afford to pay for the treatment, a situation Mr. Desrosiers rejects outright.

"That's come up but it defeats the whole purpose," he said. "We are here to help people, not turn them away. When someone needs help they are usually desperate and when they come here some of them are near death. If we turned them away the next thing we'd hear about them is they are dead.

"We're not in business to do that," he said. "We're not in business to lose money, but we have to take care of our fellow man as well."

Mr. Desrosiers says the centre has appealed to many sources for help but time is running out. The Ministry of Health was contacted, through the Seaway Valley District Health Council, but ministry funding is based on a priority list, with institutions such as Mount Carmel House lower down the list.

SD&G MPP Noble Villeneuve, parliamentary assistant to the minister of health, has promised to look into the case, but as of Friday no further word had been received.

The only thing left is a public fundraising campaign, but Mr. Desrosiers admits "you can only turn to the public so many times."

The people of SD&G and Prescott-Russell already donate $100,000 a year and Mr. Desrosiers says he doesn't know if the centre can go back to them again.

"We had a recent fundraising letter appeal that raised $20,000," he said. "The (Mount Carmel House) auxiliary raised $12,000 and our bingo brought in another $12,000. The people in the area have been extremely good to us in the past four years. We started with nothing, not a cent. We have a place here because of their generous donations and our volunteers.

"But now we are appealing to the public because of the seriousness of the problem," he said. "We've just started approaching the service clubs now and we're appealing to the politicians."

While the decision to close in the face of a spiralling deficit might be a good business decision, Mr. Desrosiers said the move would damage Mount Carmel's reputation.

"If we have to close it could seriously hurt us as a treatment centre," he said. "It would cause uncertainty in the general public. I'm very optimistic that the people of the area will help us."

## Local groups receive grants

The Ontario government has awarded more than $15,000 in grants to the Centre Culturel d'Alexandria and the Glengarry Historical Society.

The Centre Culturel d'Alexandria will use its $9,885 grant to purchase sound, lighting, audio-visual and office equipment.

The Glengarry Historical Society received a grant of $5,293 and it will be used to help preserve artifacts at the Dunvegan Museum.

## Glen Robertson water . . .

(Continued from Page 1)
The $175,000 drainage project was approved by council in November as a solution to the continuing problems with the existing drain.

The drain has been a constant headache over the years because it is very flat and sediment settles in it too quickly, resulting in pollution difficulties.

Work will involve completely closing in the drain and installing a 48-inch culvert through the village from Dalhousie Street to County Road 10.

The Ministry of Environment will pick up 85 per cent of construction costs.

Two Glen Robertson residents, Zdzislaw Limanowski and Daniel Lalonde, attended Friday's council meeting to voice concerns over what they felt was an incomplete answer to the problem.

Mr. Limanowski said part of the ditch is full of branches and other material and smells terribly. He and Mr. Lalonde wanted the drain extended another 600 feet.

Mr. Decaire explained that according to their plans for construction Mr. Limanowski had nothing to worry about as the drainage work would correct his situation.

Mr. Lalonde, on the other hand, lives in an area designated as rural and cannot be considered under the current plans. The drain applies only to built up urban areas.


**Atlantic Hotel**
*The Station, Alexandria*
Thursday to Saturday
April 25 to April 27
BRUCE GOLDEN
and
COUNTRY GOLD
Coming Next Week
Monday, April 29
to Saturday, May 4
VINCE ROSTAD

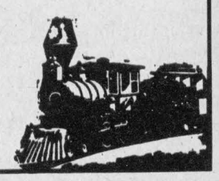

**TOWN & COUNTRY**
Flowers and Gifts
For all those who bought plants at our 1/2 price sale



WICKER SALE
20% OFF
Don't forget your secretary this secretary's week
EXTRA SPECIAL
Long Stemmed Roses Reg. $3.00 each Now 1.50 each
While quantities last
*Sheila Olson and Anna Vermeeren props.*
16 Main St. S. 525-4098
17-1p



**Menard does it again...**
15% OFF
EVERYTHING
(Except merchandise already reduced)
Thurs., April 25 to Sat., Apr. 27
Menard Fairway Centre
52 Kenyon St. 525-2207

**This Week's Savings**



Boneless
Stewing Beef
kg. 4.39 lb. 1.99



Cut from Canada Grade "A" Beef
Full cut
Round Steak
kg. 5.05 lb. 2.29



P.E.I.
Potatoes
Product of Canada
Canada No. 1
10 lb. bag 1.09



Broccoli
Product of U.S.A.
.99 each



APPLE JUICE
48 fl. oz. tin .88



Light flaked in oil
Bye The Sea
Tuna
6.5 fl. oz. tin .99

Green Giant
Vegetables
Niblet or Cream Style Corn
12-14 fl. oz. can .69

Cut from the hip
Tenderized Steak
kg. 7.03 lb. 3.19

Kraft
Peanut Butter
Crunchy or Smooth
1 kg. jar 3.49

Cut from Canada Grade A Beef
Inside Round
Steak or Roast
kg. 5.93 lb. 2.69

Prices in effect until closing Saturday, April 27, 1985
We reserve the right to limit quantities.
LUCKY DOLLAR FOOD STORES
Roger Constant
Green Valley, Ont. 525-3081

You Too Can Be A Winnner During Our
$2,000.00
GIVE-AWAY
Our $1,000.00 Give-Away was so popular with you that we are continuing it with even more big prizes!



You Can Win From
1.00
to
100.00
INSTANT CASH
With Any Gas Purchase of $10 or More
Limit of one chance per purchase
*So Pick Up Your MYSTERY ENVELOPE And Try Your Luck*
J & E GARAGE
129 Kenyon St. West Alexandria 525-4309

SALES REP OF THE MONTH
JEROME MASTERSON, GENERAL SALES MANAGER AT ROY'S IS PLEASED TO ANNOUNCE THAT

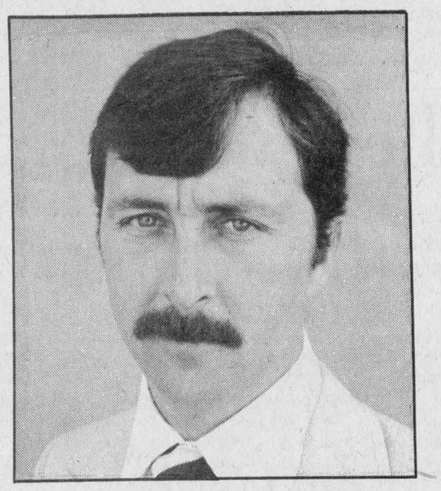

DONALD (Sonny) MENARD
IS SALESMAN OF THE MONTH FOR MARCH
Sonny would like to thank his many friends and customers who contributed to his success.
For A Great Deal In A New or Used Car or Truck, Call Sonny
Roy's GARAGE (Green Valley) LTD.
We treat you Royally
PONTIAC BUICK Cadillac GMC Trucks
Green Valley, Ont. 17-1c 525-2300



**GIFT OF LIFE**—Michel Seguin of Alexandria was first in line to donate blood last Wednesday at Ecole Elda Rouleau. The blood donor clinic, sponsored annually by the Alexandria Knights of Columbus and Daughters of Isabella, collected 193 units and organizers said they were pleased with the public's response.

Staff Photo—Bruce Hayes

# Charlottenburgh discusses quarry

by Joanne Stevenson

WILLIAMSTOWN — Discussion about quarries dominated Monday night's Charlottenburgh township council meeting.

The Christie quarry, located near the Cornwall Township boundary, operated by Blair Construction, was the subject of grievances voiced by neighboring residents. After this delegation left, council met with Lionel Grant of Cornwall Gravel to discuss the opening of a quarry almost next door to the Christie quarry. The re-opening of another old quarry, proposed by Glengarry Aggregates and Concrete, has met with resistance.

About a dozen people living near the Christie quarry, located on Lots 11-14 Concession 9, presented council with a list of demands which would ensure the safety and well-being of themselves and their children.

Spokeswoman Diana Murray cited the danger posed by constant traffic of heavy trucks and warned of subsequent serious deterioration of the roads. Residents would like to see posted speed limits, regulated hours of operation, the erection of a fence, and noise and pollution controls. Council received a petition containing approximately 75 signatures of concerned residents along the ninth and tenth concessions.

Council sympathized with the citizens' grievances but recognized the municipality had little control over the quarry itself. Deputy-Reeve Stuart Buchan said "If they have a permanent licence, you are stuck with the quarry. But we can exercise controls over speed limits and fencing."

Councillor Bob Roth pointed out the importance of keeping residents informed. "Quarry owners and residents both have rights. Council could adopt a procedure to notify people of a quarry's opening as a matter of courtesy. I'd rather deal with it before the fact than after," he said.

Council passed two resolutions regarding quarries. The clerk was instructed to find out from the Ministry of the Environment (MOE) and the Ministry of Natural Resources (MNR) which citizen concerns the township can deal with. The clerk will notify residents of the response.

Towards the end of the meeting, Bob Roth sponsored a motion to notify residents within a half-mile radius of any quarries being opened or re-opened.

The same delegation noted another quarry would soon be opened in their neighborhood.

"Right now, there's one in my backyard, but soon there will be two," complained William Riel.

Mr. Grant of Cornwall Gravel next approached council to discuss opening the quarry on Lots 13 and 14 Concession 10 Indian Lands. It is almost right across from the Christie Quarry.

The property is zoned aggregate and thus the municipality cannot object. However, councillors asked Mr. Grant to respond to the earlier complaints raised about quarries.

Mr. Grant said his quarry is already completely fenced. Each blast normally takes place at the same hour of the day—usually at noon. He explained the quarry would be used as a wayside pit and would see limited blastings—perhaps a half dozen blasts a year. He acknowledged problems can occur with wells and truck traffic.

The third quarry, the Doug Murray quarry, on Lots 9-10, Concession 6-7, Indian Lands, proposed by Glengarry Aggregates and Concrete (GAC) has met with obstacles. Representatives of GAC had attended an earlier council meeting and asked whether the quarry property could be designated legal nonconforming use since it had earlier operated as a quarry. Council sought advice from the township planners and solicitors before responding.

The planners reported the land had not been used as a quarry the day of the passing of bylaw 12-83 and therefore could not be designated legal nonconforming use. GAC would be required to request an amendment to the official plan and zoning bylaw 12-83. Under this procedure, neighbors will be contacted and given an opportunity to object.

The township solicitors agreed. According to their records, the Doug Murray quarry last operated in 1907 and therefore cannot be considered legal nonconforming use.

**MEETING CANCELLED**

Council had hoped to conduct a public information meeting on April 30 regarding the status of the Glen Walter water and sewer project. Councillors had invited the project engineers, representatives from the Ministry of the Environment (MOE) and local MPP Noble Villeneuve to the meeting.

Clerk Marcel Lapierre informed council both Mr. Villeneuve and Jerry McKenna of MOE would be unable to attend. Mr. McKenna explained MOE engineers are now reviewing the project with an eye to cost-cutting and would like to soon meet council.

Council debated whether a public meeting without these people would be worthwhile. The council alone could not present much new information at the meeting. All councillors were upset at yet another delay in the lengthy project procedures.

"I think it's a deliberate stall because of the election campaign," said Mr. Roth. "We're left looking like a bunch of dummies who can't get anything done."

Reeve Ewen MacDonald added, "We'll look worse if we have no further information at the meeting."

The meeting has been cancelled.

Council instructed the clerk to ask MOE the one crucial question: can the Glen Walter project proceed just with the sewer system?

Because of the escalating costs of the water and sewer systems, council wants the option of improving only the waste disposal systems.

Deputy-Reeve Stuart Buchan noted, "The wells were good until the sewers went bad."

Clerk Lapierre will inform council of MOE's reply.

**SURVIVAL GAMES**

Mike Larski approached council with a request to operate "survival games" on Summerstown property a half mile east of Charlottenburgh Provincial Park. He suggested offering this activity could increase tourism.

Council will check with Chief Bylaw Officer Howard Rose to see if the property is properly zoned.

## Youth found not guilty of break and enter conspiracy

An Alexandria man was found not guilty following a trial Thursday in Alexandria Provincial Court on a charge of conspiracy to commit a break and enter.

Stephane Lanthier, 17, of 95 Peel Street, was charged December 10 in 1983.

Judge Reginald Levesque acquitted the man because of insufficient evidence provided by Crown Attorney Bob Carew and the testimony of a crown witness.

"I conclude the accused is found not guilty because there isn't sufficient evidence by the crown and the witness," said Judge Levesque.

A 16-year-old Alexandria youth testified he had a discussion with Mr. Lanthier about stealing a video cassette recorder from the residence of Ernest Etherington in Alexandria.

The youth admitted going to the house and stealing the video cassette recorder, which would later be sold. He said he needed the money to support a drug habit.

Court was also told Mr. Lanthier never encouraged the youth to commit the break and enter. The video cassette recorder was brought back to Mr. Lanthier's house and was later sold by the youth.

Judge Levesque told the court the evidence was clear that Mr. Lanthier didn't encourage the youth to commit the offence.

# Lancaster Township fields billing objection

by Joanne Stevenson

NORTH LANCASTER — During its April 11 meeting, Lancaster Township Council and clerk Mike Samson fielded questions about levying interim taxes at the end of March.

Bill Madden, of the seventh concession, wondered why council had adopted this new policy. He also expressed surprise at receiving no notice saying taxes would now be levied at the end of March and September instead of one tax payment due the end of August.

"I object to the fact I have to pay the taxes at such short notice," he said.

Mr. Samson said Lancaster township was one of the last municipalities to adopt interim billing. He pointed out Charlottenburgh levies taxes quarterly.

Under the system, the township often had difficulty meeting payment deadlines earlier in the year for school taxes and thus was forced to borrow money and pay interest on the loans.

"We were collecting in August what we spent in March. We were collecting to cover last year's expenses," Mr. Samson said.

Now that it collects the interim taxes at the end of March, the township will not have to spend money on interest on loans and indeed will be earning interest on money it has already collected.

Mr. Madden appeared satisfied with the explanation but suggested council investigate accepting monthly tax instalments. Council replied ratepayers are welcome to pay their taxes monthly.

**POOL FENCES**

Building inspector Lionel Levac expressed concern about owners of in-ground swimming pools that are not properly fenced. He noted, "All cities and towns have to have fences around their pools" and expected council to enforce a similar policy.

Council delayed further action on this issue until Planner Larry Cotton has finished updating the township's official plan in August. According to Mr. Samson, revisions in zoning designations will also be investigated at that time.

**TENDERS**

Armstrong Equipment Rentals of Winchester was awarded the contract to construct the Beriault-Vachon drain at the north-east corner of the township.

**BACKYARD EYESORE**

Council instructed Mr. Levac to approach Raymond Larocque regarding the abandoned cars in his backyard.

Neighbor Francois Demers complained about the unsightly clutter. Members of council have visited Larocque's property on the ninth concession and agree it should be cleaned up. Furthermore, Mr. Larocque's lot is not zoned for a scrapyard.

"He's not the only one. There are a few others I'll have to approach," Mr. Levac said.

Council agreed if Mr. Larocque doesn't do anything, they will be forced to take action.

**CAMPGROUND**

A public meeting will be held Wednesday, May 15 to discuss a zoning amendment to allow a campsite on Paul Roy's property, along Highway 2 near the Quebec border. Because of this meeting, council's regular Wednesday meeting will be held Thursday, May 16.

**Mario Chevrier and Gilles Gareau would like to thank all the sponsors for the hockey tournament Sunday, April 21,**

Denise Seguin
Jacque Titley
Richard Picard
Marcel Menard
Gareau Sunoco
Lise Hair Styling
Adrien Menard
Theoret Video
Donald Binette
Claude Ouellette
Denis Theoret

17-1p


**Have You Visited**

***La Domaine des Gallants***

**Yet???**



**Why don't you take a short drive through scenic Rigaud Mountain?**

**...The birds are arriving every day now.**

**...The deer are too many to count.**

**And to top it all off, you can join us for a delicious dinner. Whether it be *SUNDAY BRUNCH* with FREE rides on a horse-drawn wagon or *SUNDAY DINNER* for our**

**ROAST PRIME RIB SPECIAL**
(Served with soup and salad)

**ONLY 9.95 each**
**CHILDREN 10 AND UNDER, 1/2 PRICE**

*Call us for more information about our special rates for wedding receptions or groups*

**Give us a call and reserve now at**

**1-514-451-4961 or 459-4474**
(Limited space, so please reserve)

MasterCard En Route — VISA American Express

**CLOSED MONDAYS**

**Glen Robertson Road to Quebec Border, East on Chemin St. Redempteur**
**1171 St. Henry Road, Ste. Marthe, Quebec. (Rigaud Mountain)**

14-tf



**SANTE Services**



**AQUA-FRESH**
TOOTH PASTE
100 ml. tube
**99¢**
Limit 3 per customer



**VASELINE**
INTENSIVE CARE HAND LOTION
Regular or Herbal
**2.59**
Limit 3 per customer

SPECIAL
With the purchase of
**L'OREAL**
HAIR COLOR
*You will receive FREE*
**L'Oreal Excellence Shampoo**
200 ml/while quantities last





**BUDGET**
TOILET PAPER
4 rolls, 1 ply
**99¢**
Limit 3 per customer



**CUTEX**
NAIL POLISH REMOVER
200 ml.
**1.44**
Limit 3 per customer



**TAME**
CONDITIONER
225 ml. + 25 ml. bonus
**1.89**
Limit 3 per customer



**NOXZEMA**
SKIN CREAM
120 ml. cont.
**2.49**
Limit 3 per customer



**PERMISSION**
SHAMPOO or CONDITIONER
300 ml.
**2.99**
Limit 3 per customer



**BAND-AID**
PLASTERS, assorted 100's
Translucide 80's or Elastic 80's
**2.79**
Limit 3 per customer



**CONCEPTROL SUPREME**
LUBRICATED CONDOMS
12's
**4.99**
Limit 3 per customer



**CORICIDIN 'D'**
COLD TABLETS
24's + 12 bonus
**2.19**
Limit 3 per customer



**SURE & NATURAL**
**MAXI-PADS**
regular, deod. 30's, Super 26's
**3.99**
Limit 3 per customer



**SOFT SENSE**
HAND LOTION
200 ml.
**1.77**
Limit 3 per customer

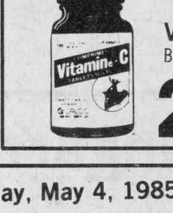

LALCO NATURAL PRODUCTS
**CAL-GEL**
CALCIUM & GELATINE SUPPLEMENT
Btl. 100
**4.99**

**VITAMIN C 500 mg.**
Btl. 100
**2.69**
Limit 3 per customer



**JOHNSON**
BABY POWDER
250 g.
**1.99**
Limit 3 per customer

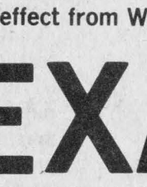

**TAHITI**
FOAM BATH
250 ml.
**2.89**
Limit 3 per customer

Prices in effect from Wednesday, April 24 to Saturday, May 4, 1985

**SANTE Services**

**ALEXANDRIA DRUG MART**

master charge — VISA

**5 Main Street, Alexandria,** S. Sultan, prop. **525-2525**

The Glengarry News

ALEXANDRIA, ONTARIO
WEDNESDAY, APRIL 24, 1985

# EDITORIALS/OPINION

## Main Street danger

For many pedestrians, trying to cross Alexandria's Main Street has become an exercise in terror. It could be likened to a game of Russian Roulette; you never know when you're going to be hit.

Recently Councillor James Baker expressed deep concern over the safety of pedestrians trying to cross Main anywhere between its two sets of traffic lights at the intersections of Kenyon Street and Lochiel Street. The councillor has asked that some action be taken to increase the margin of safety.

Though he expressed greatest concern for the elderly, the danger stands for all ages. Parents with young children often feel they are putting their entire families at risk in crossing the busy thoroughfare.

"Even teenagers are scared to cross the street," says Mr. Baker. He is not exaggerating.

While some drivers have the courtesy to hold traffic back and allow pedestrians to cross the street in safety, most prefer to motor by, oblivious to the needs of others. Obviously, some action is needed. The question remains, what can be done?

The town cannot reasonably install yet another traffic light. There is no intersection between the two sets of lights now operating that would have enough cross traffic to warrant controls. It's also unlikely any provincial funding would be available, leaving the town alone with a major expense.

Nor is it reasonable to consider reducing traffic speed. When traffic is heavy on Main Street, speed is not a problem.

The best solution would be installation of pedestrian crossings, with the illuminated overhead signs already familiar in cities. Pedestrians would merely have to push a button to activate the light and bring traffic to a halt. The best place for a crossing would be between Catherine and St. Paul Streets.

In the interest of public safety, town council should investigate the costs involved and take steps as quickly as possible to reduce the danger of a serious accident.

Recently a young man was hit by a car on Main Street, in front of the Mill Square. He was not seriously hurt. The next accident could prove to be much worse.

## Living below the poverty line

Canadians, like our neighbors to the south, have come to expect a great deal from life. We're living in a society where much of what would be considered tremendous luxury to the vast majority of the world's population has come to be thought of as necessity.

While others struggle for clean water, dirt-floored housing, a few handfuls of rice each day and the most rudimentary health care, Canadians for the most part feel deprived if they haven't yet connected a $600 VCR to an $800 color television, prepared a fast meal in a $500 microwave and tossed dirty dishes into a $600 dishwasher.

We want a new car or two, recreational vehicles, an inground pool and a southern vacation during the March break.

Not all of us have progressed this far, but a lot have. Nearly all of us are dreaming of expanding our collection of material goods and we feel hard done by if we have difficulty keeping up with friends and neighbors who just finished new family room additions.

At the same time, too many of us have the nerve to sit back and complain about the tax money devoted to welfare payments for individuals and families with no other means to feed and house themselves. We complain some businesses have difficulty hiring people because welfare and unemployment insurance benefits are eliminating the incentive to work. We argue benefits for the unemployed are too generous instead of considering the possibility that the minimum wages offered by some firms may be too low.

It's not a minor problem, Statistics Canada figures for 1983, the most recent available, indicate more than 4.3 million Canadians, one in six, were living below the poverty line. That was 448,000 more than in 1982.

Nearly 46 per cent of unattached women live below the poverty line. Their numbers rose steadily from 745,000 in 1980 to 967,000 in 1983.

Poverty has a tight hold on children, with 1.2 million, one in five, supported by parents with incomes considered inadequate to provide adequate food, clothing and shelter.

Single or widowed elderly are in still worse shape, with 56 per cent, or 434,000 living on miserable pensions, most far below the poverty line. Half of all single mothers are in the same boat.

Statistics Canada draws the poverty line in rural areas at $7,280 for single people and $14,727 for a family of four. In the largest cities the figures are $9,844 and $20,020, respectively.

The lines were arrived at arbitrarily at the point where a family would have to spend at least 20 per cent more on the basic essentials of food, clothing and shelter than average Canadian families of the same size.

Poverty lines only establish the upper limit on the low income population. Most poor Canadians live on incomes hundreds, more often thousands, of dollars less than the poverty line.

This includes all welfare recipients, almost all minimum wage employees, a majority of single parent families led by women and nearly half of the unattached elderly.

In 1984 a single mother living in Toronto was expected to subsist on an annual income 48 per cent below the official poverty line.

The ranks of the poor have swelled in recent years, in spite of all the token efforts taken by federal and provincial governments to ease the problem. Canada's poor have little political influence. Almost hidden from view, they have been all but ignored by society. We're more interested, it seems, in fighting government deficits and keeping income taxes down than we are in ensuring young children and the elderly are adequately nourished, clothed and housed.

In the short term, we have to throw money at the problem, to alleviate the suffering that remains a fact in Canada. In the longer term, we have to address the perpetuation of poverty, through retraining and job sponsorship programs for adults, sharply expanded counselling services to guide parents and children out of their low income traps, using every reasonable incentive we can think of to bring our poorest neighbors into the Canadian mainstream.

It may be too late to lead the current generation into a more fulfilling and dignified lifestyle than what is currently feasible, but if we fail to do all we can to boost their children and their children's children out of the quagmire of poverty, history may condemn us as a society cruel and heartless in the extreme.

Rather than sit back and complain about the pittance we provide in welfare support for some of our poor, we should be forcing both government and business to attack the root causes of poverty.

They'll be a long time waiting for their VCRs.

### FOOD FOR THOUGHT

"Teach him what has been said in the past; then he will set a good example to the children of the magistrates, and judgment and all exactitude shall enter into him. Speak to him, for there is none born wise."

*The Maxims of Ptahhotpe, introduction [c. 2350 B.C.]*

**The Glengarry News**

**Eugene Macdonald**
President

**Bruce Hayes**
Editor

**Philip Rutherford**
Publisher/General Manager

**Lindsay Cameron**
Advertising Manager

Published Wednesdays by The Glengarry News Limited at 3 Main St., E., Alexandria, Ontario. K0C 1A0. Address all correspondence to Post Office Box 10, Alexandria, Ontario, K0C 1A0.

**Telephone (613) 525-2020 or 525-3271**

Second Class Main Registration Number 1302

**Subscription Rates:** $14 per year within 40 miles of Alexandria; $18 per year in Canada beyond 40 miles; $48 per year outside Canada.

**Single copy:** 35 cents

Member of the Audit Bureau of Circulation, the Canadian Community Newspapers Association, the Ontario Community Newspapers Association, the Ontario Press Council and the Glengarry News Press Council.

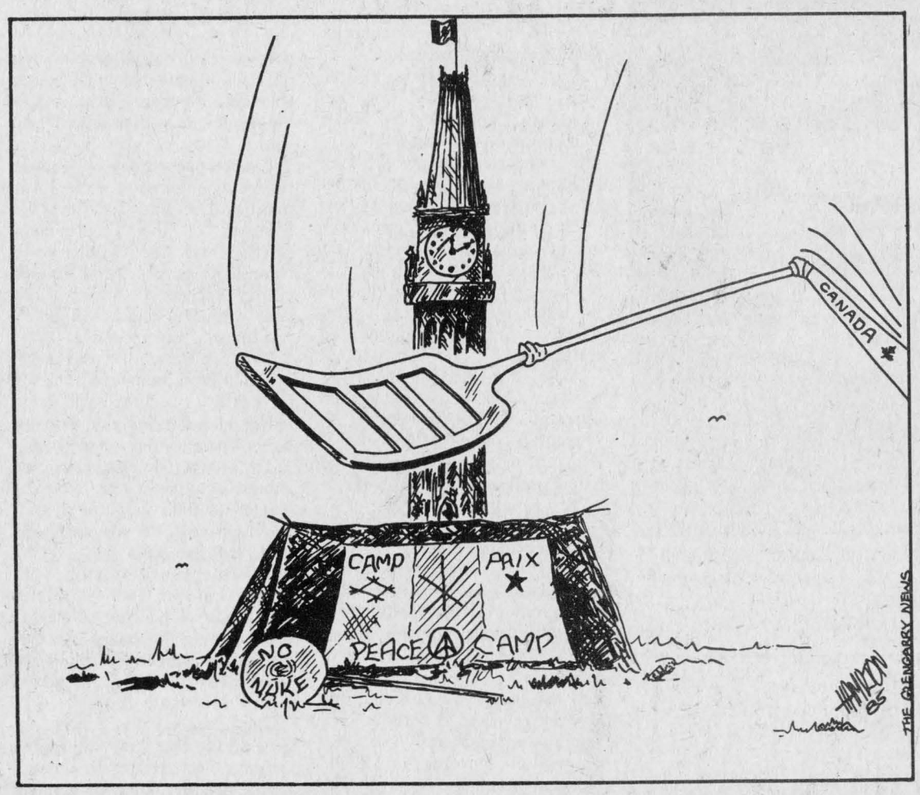


## Inflation is threatening the buck as you know it

**RAMBLING REPORTER**
*Eugene Macdonald*

If there are ladies among the readers of this column will you please bear with us while we deal with a subject that may seem a bit indelicate—pants pockets.

We realize that in this day and age the woman of the family may be wearing the pants. But hers don't have pockets, as far as we know, and so this diatribe is aimed primarily at the male and one of his problems—pants pockets that have a tendency to wear through long before the pants are ready for discard.

The problem is only going to get worse. Those already overloaded pants pockets are going to be called on to also carry a quantity of one-dollar coins if the idiots in government have their way.

No doubt you are aware of the recent kite-flying that's emanating from the Mint. We are being conditioned to kiss good-bye to the one-dollar bill which would be replaced by what is described as an 11-sided, bronze-coated, golden colored nickel coin. (That reference to nickel coin is probably more apt than was intended. That new dollar in today's currency would probably be worth about a nickel of yesterday's purchasing power.)

But to get back to our point concerning pants pockets. Can you imagine how speedily your pockets will develop holes once the new coinage has replaced today's greenback?

That's one of the problems that plagues your Rambling Reporter. His cupboard contains three or four pairs of pants that could adequately cover his shanks if their pockets had not worn out. When he rambles, his car keys are in one pocket with sundry greenbacks while the other pocket carries his small change and another set of keys for house, office and such. In a day when you could buy quality pants the pockets were seldom a problem. Today, they are the first thing to go.

Weigh them down with dollar coins, too, and we know what will happen. Each night we'll empty our pockets on the bureau, as we do now with our silver and pennies, and those coins will be consigned to gather moss in our top drawer. We'll carry more two-dollar bills and the Mint will be kept busy producing a flood of dollar coins no one cares to carry.

The proposed coin is "very acceptable" to consumers, vending machine operators and transit commissions, a spokesman for the Royal Canadian Mint told a committee of the Commons. Here's one consumer who gives him the lie.

Vending machine operators and bus lines may want it because everything costs more than a dollar today.

We see it as the first step in what bankers foresee as the cashless society, and we don't favor it. That metal dollar will be an indication inflation is here to stay.

## A marvel in its time, now it's on the scrap heap



**SECOND LOOK**
*Phil Rutherford*

Scanning my hometown paper, The Perth Courier, earlier this week I came across a brief article that would draw a tear from many a newspaper veteran.

The Courier had decided to cut its last link with printing history and was preparing to haul its last linotype to the scrap heap.

The linotype was an engineering marvel of its day. It was by far the greatest technological advancement in printing since Gutenberg printed his first bible. With numerous refinements, it held its own for more than 80 years.

It was a godsend to newspapers when it was invented in 1884. Previously, newspapers had to be handset, one letter at a time. Linotype brought moveable type to the industry for the first time.

It became the mainstay of all newspapers. The clattering of the linotype machine could be heard in every newspaper composing room.

Daily newspapers kept a dozen or more busy, while weeklies usually got by with one or two.

A linotype operator had to qualify for his job through a six-year apprenticeship. It was a job that demanded great skill. The operator was required to set his lines of type in a molten lead-zinc mixture, which was kept heated to more than 500 degrees Fahrenheit. The massive keyboard had lower case letters on the left, numerals in the middle and capital letters on the right. It would have perplexed the most skilled office typist.

The operator was expected to work fast, keeping a keen eye on the temperature guage for fear the lead became too hot and started spitting back at him.

As dependable as the linotype was, with 1,000 moving parts it was bound to have some problems. The operator was expected to be a reasonable mechanic as well.

With the advent of offset printing and "cold" type—letters photographically exposed on light sensitive paper—in the late 1960's, the days of the linotype were drawing to a close. Offset was much faster, cleaner, cheaper and required less skill.

While a good linotype operator was expected to set a column of type in an hour, a good typist working on a modern computer terminal could equal his output in five minutes.

The linotype skidded downward into a lingering death, all but killing off a proud trade at the same time.

With the retirement of Emile Hurtubise in January 1983, The News lost its last linotype operator. Emile and Ernie Gallant are the only operators left in

(Continued on Page 5)

## Jobs for the needy

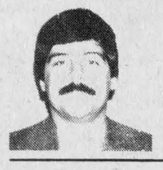

**NOTEBOOK**
*Bruce Hayes*

I'm growing a mite tired of listening to politicians talk about patronage.

Considering that we've come through a federal election, we're currently in the thick of a provincial election and, in another seven months, we'll be knee deep in municipal elections, one could make the point that by now all right thinking citizens should be a mite tired of listening to politicians talk about anything, from the deficit to the Blue Jay's record for the season.

Well, while I'll admit that some politicians are tough to listen to on any subject, the lesson for today will zero in on what seems to be everyone's favorite bugbear: patronage.

My handy-dandy dictionary defines our word for the day as: control of appointment (s) to government jobs. Others, political pundits and politicians alike, prefer to use a much shorter and concise definition: feeding at the public trough.

The thing I always find interesting about patronage is that it's something a party in power doesn't want to talk about, yet one can't seem to get the opposition parties to stop talking about it.

Remember the federal election campaign? It seems every time Mr. Mulroney opened his mouth he was bashing poor old John Turner for agreeing to Mr. Trudeau's appointments.

"I had no choice," Mr. Turner whined on national television.

"Well, that's just not good enough," retorted Mr. Mulroney.

The strange thing is that now the roles are reversed. The Tories don't want to talk about patronage and the Liberals can't seem to shut up about it. Isn't life strange.

Okay, we're all big boys and girls and I think it's time we stopped kidding ourselves. Patronage might be an evil in some people's mind, but it's what makes politicians function and it is a necessary evil.

Can you imagine how long a party would be in power if it kept its promise of doing away with patronage, as Ontario Liberal leader David Peterson has vowed he'll do.

Yep, little David says he'll end the politicization of the Ontario civil service by enforcing the merit principle in handing out government jobs and appointments. I can just hear the telephone conversation that would take place between Mr. Peterson and a faithful party worker the day after the Liberals win a stunning landslide victory.

"Well Mr. Hayes I realize that you've been a faithful party worker and you've stuck with us through thick and thin, waiting for the day when we'd break the Tory grip on power, but, gosh darn it, I made these promises about patronage, so what say I send you an autographed photo of myself and we'll call it square."

A major reason the Tories have stayed in power so long is because the party knows how to exercise the tools of power and, like it or not, one of those tools is patronage. It's time we recognized that fact and opened our eyes to the real world. Now Mr. Miller, about that position we were talking about .

## WEEKLY OPINIONS

From other newspapers

During the recently-concluded trial of Ernst Zundel and the current trial of Jim Keegstra in Alberta, much has been made of their claim that freedom of speech is an inherent right under our constitution.

Admitting that freedom of speech is indeed vital to the democratic principles we claim to uphold, the place and the audience do have some bearing on our right to speak out. School teachers, who have a captive audience of young people who have been told by their parents that they must listen to the teacher with respect and usually without argument, cannot be compared with the fellow on a soap box haranguing an open-air audience.

Freedom of speech is of paramount importance to newspaper editors. The very nature of their work demands the right to express opinion according to their own beliefs. However, every newspaper editor knows that he must also provide space for at least some of those who disagree with him and he also knows that he is subject to the rules of libel and slander.

But the school teacher is in a far different position. He is well aware that the great majority of his students will believe what he or she says, regardless of whether the teacher's statements are true or false. The student is conditioned, even compelled by the system to listen without argument

If freedom of speech is to be preserved in this country it should be regarded as a sacred trust, not to be tampered with by politicians, nor abused by those who appear to have no clear knowledge of its importance.

*—Wingham Advance-Times*

# LETTERS

## Mount Carmel House needs public's help

St. Raphael's,

The editor,
The Glengarry News:

Our only residential treatment centre for drug and alcohol addictions in Eastern Ontario is facing closure. Mount Carmel House Treatment Centre, which has served the community for the past four years is forced to seriously look at closing its doors due to higher rising costs and lack of permanent government funding.

Located in the house itself was the first home in Upper Canada of Bishop Macdonell in 1808. It became an addiction treatment centre, when concerned citizens and volunteers felt a need for such a centre to help those in need recover from their disease of alcoholism and/or drug addiction.

It has helped directly, close to 500 residents and indirectly more than 1,500 family members and friends who have been affected by living or caring about someone with alcoholism. Often the family carry emotional and psychological scars which are symptomatic of this disease.

Mount Carmel offers the residents: counselling, group therapy, family counselling, individualized treatment, and a chance to get well, a chance to recover from the disease of alcoholism, a disease which can be inflicted upon one in five who drink alcohol.

Residential treatment is not always the answer for everyone but results have clearly shown that residential treatment, along with membership in AA, gives the best results.

The service offered by this non-profit organization may not be available much longer to those we love and care about, those who need our help, if Mount Carmel is forced to close. The centre has always been available to those who have no funds. With only a partial assistance of one third of the cost paid by social services, for those without financial means, Mount Carmel has had to rely on the generosity of the public to pay the remaining two thirds of the money.

Each time a subsidized resident is accepted, the centre is faced with losing money on each client. Some industries and/or insurance companies will pay for their clients and other residents are able to afford the $60 per day cost, but because there are often financial problems, Mount Carmel has had, on many occasions, to cover the costs which social services could not pay.

Public pressure on local MPs, by concerned citizens, could impress on the government the desire and need of the community to be served in the way that they are entitled to be. Without a place like Mount Carmel the only alternatives for treatment may be 300 to 400 miles distance to the nearest residential centre which could be extremely inconvenient for the client and their family who need on-going family counselling. There would also be considerable pressure placed on our emergency departments in our area hospitals, to accommodate these individuals.

Mount Carmel House has been approaching organizations for assistance and the centre has several fund-raising events in the making. There is an immediate need for donations.

The situation is grave, however, with the help of God, and with the generosity and concern of the people of the five United Counties (SD&G and Prescott/-Russell) Mount Carmel House can continue to help those who want help with their addictions.

The public is asked to offer support at this time until the major fund-raising events can take place, to lift the deficit. Any organizations that would like to help us by holding fund-raising events, on behalf of Mount Carmel, may do so with our gratitude. All efforts will help, no matter how small.

Please send donations to: Mount Carmel House Treatment Centre Inc., R.R. #2, Williamstown, Ont. K0C 2J0, or phone 347-3867 or 347-3886.

Peter Desrosiers,
executive director.

## Citizen agrees with Baker's traffic concerns

RR3, Alexandria

The editor,
The Glengarry News:

I am writing in reference to an article which appeared in the issue of Wednesday, April 17, 1985, under the heading, "Councillor worried about street." The news item in question concerns Councillor James Baker and the serious subject that he brought up at council April 9 in regards to the dangerous situation pedestrians seem obliged to face in order to cross Main Street in Alexandria.

As a senior retired who visits the stores, the post office and pick up my daily papers every day, I find the situation deplorable. We are a town of many senior citizens, some who are not too brisk on their feet, and some whose eyesight may not be altogether perfect, and those with impaired hearing. There are, of course, younger people who must also feel some risk, mothers with young children, and some carrying babies, and the toddlers, who quite often follow behind unconcerned, and not aware of any danger whatsoever.

I would have to say I agree wholeheartedly with the concern Councillor James Baker has shown on this matter and commend him for his efforts to correct the matter in council, which I feel most would agree is long overdue.

In conclusion I find myself questioning the broad yellow marks, which, I might add, are painted each spring on Main Street and almost opposite The Glengarry News. What is, in fact, their purpose? Motorists for the most part here in Alexandria don't seem to know what they are for and drive right through, even though you are already stepping onto the crosswalk, hoping to cross safely. I might also add the same crossing marks do appear on corners near schools etc.

Crosswalks, if one might refer to them as such, in other Canadian cities and towns, have become an integral part of the traffic code, particularly in British Columbia. The traffic violation for running through a crosswalk, after pedestrians have stepped from the curb, carries a heavy fine and one which would include demerit points.

Finally, one cannot blame motorists entirely for not giving the right of way to pedestrians, when there are no crosswalk signs to be seen anywhere. Such signs are usually displayed on a pole 60 feet to 80 feet ahead of the concentrated area, giving ample warning that in fact a crosswalk is ahead and pedestrian right of way is expected, and if necessary stop, and do allow the people to cross. My own experience on Main Street in Alexandria is that for the most part motorists are careful, and usually do not exceed 15 or 20 mph. As I drive along the street I would find it particularly difficult and dangerous travelling any faster, considering the narrow streets and the many turns off Main Street, both for myself and motorists directly ahead.

If, however, Alexandria does not erect legal signs advising of approaching crosswalks, and maybe not adopt a law in council, as per Councillor Baker's request, then one could save the town money. Don't bother painting crosswalks, as they are mostly ignored anyway. Pedestrians, young and old, could continue to take their chances and in this case hope to cross our busiest corner in Main Street Alexandria each and every day, hoping some kind motorist will give them a break so that they may arrive safely on the opposite sidewalk, and hope there are no mishaps, serious or otherwise.

Alec Ward

## A marvel in its time...

(Continued from Page 4)

Glengarry.

Gallant Press, with two linotype machines in operating condition, is one of a dwindling number of holdouts in a losing battle to hang onto the technology and skills of an earlier time. And even there computerized typesetting is being introduced.

Our last linotype went out the back door two years ago, making room for a computerized process camera. Still more equipment in the form of modern computerized typesetting terminals is on its way, replacing the machines that replaced the linotype. The technological revolution continues. In about a dozen years, The News has moved from the first generation of photographic typesetting into the fourth.

It may be faster, cleaner and everything else you can say about it, but no computer can take the place of the linotype in the veteran newspaperman's heart. The sentiment is gone and the pride in craftmanship has diminished.

Back in Perth, the newspaper first tried to sell its last linotype. No one would buy it. They tried to give it away to a museum. No museum would take it. Now, after more than 50 years of service, this technological marvel is on its way to a scrap heap.

That's progress, I guess.

## Liberal proposal poorly thought out

Scarborough

The editor,
The Glengarry News:

In proposing the sale of wine and beer in Ontario grocery stores, Liberal Leader David Peterson is ignoring vital research conducted by the Addiction Research Foundation of Ontario.

A 1981 Addiction Research Foundation study found that such expansion of current outlets would result in increased alcohol consumption, adding between 2,650 and 14,260 more heavy drinkers to Ontario's population.

Alcohol, already our number one public health problem accounts for one in every 10 deaths and half of all traffic fatalities.

Can society tolerate an increase in alcohol abuse because of a poorly conceived political notion?

Karl N. Burden,
executive director,
Alcohol and Drug
Concerns Inc.

# OBITUARIES

## Albert Willdig

Albert Willdig, 82, died at the Glengarry Memorial Hospital on Monday, April 15.

Mr. Willdig was born in England in 1902 and came to Canada in July of 1928. In 1931 he married Janet McDonald of Alexandria and they lived in Verdun, Quebec, where he was employed as a stationary engineer.

When Mr. Willdig retired in 1970 they moved to the Second of Kenyon, where he lived until his death.

Mr. Willdig was predeceased by his wife, three brothers and two sisters.

He is survived by daughter Mrs. Ronnie (Mary) McCormick, five grandchildren, one great-grandaughter, sisters Elsie, Gladys, Doris and Harriet of England.

Funeral services were held at St. Finnan's Cathedral on Wednesday, April 17. Monsignor D. B. McDougald officiated and spring interment will follow at the parish cemetery.

Pallbearers were three grandsons Gary, Jimmy and Johnny McCormick, Lawrence O'Connor, Ian and Cameron McCormick.

## Berthe Brunet

Berthe Brunet, 83, died at the Elizabeth Bruyere Health Centre in Ottawa on Friday, April 12.

Mrs. Brunet, of 1805 Clover Lawn Crescent, Gloucester, was born in Glen Robertson, the daughter of Amedee Deguire and Melanie Gauthier.

She was predeceased by husband Albert Brunet and brother Armand and is survived by daughter Mrs. Bruno (Pierrette) Major of Gloucester, brother Jean Deguire of St. Polycarpe, sisters Mrs. Armand (Cecile) Leblanc of Alexandria, Mrs. Claver (Germaine) Dubuc of Riviere Beaudette and three grandchildren.

Visitation was at the Aime Marcoux Funeral Home in Alexandria with the funeral service at St. Martin of Tours Church in Glen Robertson on Monday, April 15 at 2:30 p.m. Father Denis Vaillancourt officiated and spring interment will follow at the parish cemetery. Pallbearers were Nativity Guards of Cornwall.

## John Hugh MacDonald

John Hugh MacDonald, 86, died in Calgary on Friday, April 19.

Mr. MacDonald, formerly of the Alexandria area, was born in Lochiel Township. He was predeceased by wife Edith MacDonald and is survived by son Charlie of Edmonton and daughters Mrs. Roddie (Helen) McDonell of Calgary and Mrs. James (Phyllis) MacMillan of Smiths Falls.

Visitation will be at the Morris Funeral Home in Alexandria on Wednesday from 7 to 10 p.m. and on Thursday from 2 to 5 p.m. and from 7 to 10 p.m.

The funeral service will be held at St. Finnan's Cathedral on Friday, April 26 at 11 a.m. Interment will follow at the parish cemetery.


Year round.
The Easter Seal Society


MR. POPPIN'S
Restaurant and Coffee Shop
Shadows Dining Lounge
Bailey's Dining Lounge and Bar
Crossroads Hwy. 138 and 43 at Monkland
Mother's Day Buffet
served from 11 a.m. - 10 p.m.
Make it a day she will long remember
Call for reservations now!
346-5474
17-1c


Uniformes Choix
Vast Selection
In professional White and Pastel Shades
up to 50% OFF
114 Atlantic
Off Main St. E. across from the post office
Hawkesbury, Ont. 632-9014
11-13c

BROOKDALE CINEMAS
Brookdale Mall
Cornwall, Ont.
938-8414
1 STARTS FRIDAY
One Show Only
AMADEUS
Mon. - Sun. 8:15 p.m.
plus
Saturday and Sunday Matinee at 1 p.m.
also
STARTING FRIDAY
One Show Only
CARE BEARS
Mon. - Sun 6:30 p.m.
plus
Saturday & Sunday Matinee
Sat. 10 a.m., 1 p.m. and 3 p.m.
Sunday 1 p.m. and 3 p.m.
HELD OVER - 2ND GREAT WEEK
2 MOVING VIOLATIONS
Mon. thru Thurs. 7 p.m. & 9:00 p.m.
Fri., Sat., Sun. 7 p.m. & 9:00 p.m.
HELD OVER — FOURTH SMASK WEEK
3 MASK
With Cher
Warning: Drugs and Coarse Language
Mon. thru Thurs. 7 p.m. & 9:15 p.m.
Fri., Sat., Sun. 7 p.m. & 9:15 p.m.
COLONIAL DRIVE-IN
Ingleside, Ont.
OPEN
FRI., SAT. & SUN
Fri & Sat Box Office Opens - 6:30 p.m.
Sunday Box Office Opens - 7:30 p.m.
POLICE ACADEMY II
and
PURPLE RAIN
warning: coarse language

Thank you
S.D.&G.
The Chrysler recovery is now complete. You helped us through our most difficult times. Now it's our turn to help you into a fine new car or truck, with the greatest sale in Chrysler history.
You're helping us achieve our goal to be the best. Sending you our best is Chrysler's way of saying "thank you".
TRUCKS TRUCKS TRUCKS TRUCKS TRUCKS TRUCKS TRUCKS TRUCKS
DODGE LIGHT DUTY PICKUPS AND RAMCHARGER
$400 OFF ANY MODEL
$615 OFF LIGHT DUTY PICKUPS WITH PROSPECTOR I PKG. $560 OFF RAMCHARGER
$1041 OFF LIGHT DUTY PICKUPS WITH PROSPECTOR II PKG. $945 OFF RAMCHARGER
$1781 OFF LIGHT DUTY PICKUPS WITH PROSPECTOR III PKG. $1485 OFF RAMCHARGER
Discounts vary by model. See Dealer for details. Only one "Thank you Canada" discount may be applied against purchase.
TRUCKS TRUCKS TRUCKS TRUCKS TRUCKS TRUCKS TRUCKS TRUCKS
Stop in today and see one of our salesmen and order or pickup your new truck
PROTECTION PLAN: CHRYSLER VS FORD
Engine and Powertrain 5 years/80,000 km | Engine and Powertrain 2 years/40,000 km
Outer panel Corrosion Perforation 5 years/80,000 km | Corrosion Perforation All parts (except exhaust system) 5 years
Limited warranty excludes imports, fleets and leases. $100 deductible may apply. See Dealer for details.
Comparison based on competitive warranty information at time of printing.
AT CHRYSLER, WE JUST WANT TO BE THE BEST.
1985 DODGE PICKUPS AND RAMCHARGER
RIVERVIEW DODGE CHRYSLER LTD.
2205 VINCENT MASSEY DRIVE, CORNWALL
938-1192
Dodge Dodge Trucks | Plymouth Dodge Trucks
CHRYSLER LEADS THE WAY
PLAY IT SAFE BUCKLE UP
Some items illustrated or mentioned are optional at extra cost.
OFFER ENDS APRIL 30, 1985

HURRAY!
Spring Is Finally Here
CHEZ NOELLE

is offering
10% OFF
All Merchandise
(except accessories)
New Fashions In Weekly!
If we don't have it, we'll get it
Dress at Chez Noelle and discover the new look.
Hurry! Sale effective until April 27th only
CHEZ NOELLE
48 Main St. Alexandria 525-4255
16-1c




# IGA BRANDS SALE

| | | | |
|---|---|---|---|
| IGA<br>SMOOTH OR CRUNCHY<br>**PEANUT BUTTER**<br>500 g JAR<br>**1.19** | IGA<br>**GARBAGE BAGS**<br>PKG. OF 20<br>**1.69** | IGA<br>**LIQUID BLEACH**<br>3.6 L CONT.<br>**.99** | IGA<br>LIQUID<br>**FABRIC SOFTENER**<br>3.6 L CONT.<br>**1.39** |
| IGA<br>375 g JAR<br>**COFFEE WHITENER** **1.29** | IGA, 1 kg PKG.<br>SPAGHETTI, SPAGHETTINI<br>OR READY CUT MACARONI<br>**DRY PASTA** **.99** | IGA<br>1 L BTL.<br>**TOMATO KETCHUP** **1.99** | IGA, 340 g BLOCK<br>OLD WHITE<br>**CHEDDAR CHEESE** **2.89** |
| IGA, 369 g PKG., VAC. PACK<br>REGULAR, AUTOMATIC OR FILTER<br>**GROUND COFFEE** **2.99** | IGA<br>2 kg BAG<br>**LONG RAIN RICE** **1.99** | IGA<br>1 L BTL.<br>**VEGETABLE OIL** **1.79** | IGA,<br>PKG. OF 8<br>HAMBURG OR WIENER<br>**ROLLS** **.69** |
| IGA, PKG. OF 60<br>ORANGE PEKOE<br>**TEA BAGS** **1.99** | IGA, 540 mL TIN<br>WITH CHEESE<br>IN TOMATO SAUCE<br>**SPAGHETTI** **.99** | IGA<br>500 mL JAR<br>**SALAD DRESSING** **.99** | IGA, 250 g BAG<br>MACAROONS, WAFERS<br>OR ROSEBUDS<br>**CANDIES** **1.29** |
| IGA, 284 mL TIN<br>TOMATO OR VEGETABLE<br>**SOUP** **.39** | IGA<br>225 g BOX<br>**MAC. & CHEESE DINNER** **2/.79** | IGA<br>454 g PRINT<br>**LARD** **.79** | IGA<br>8 kg BAG<br>**DOG OR CAT KIBBLE** **4.99** |
| IGA, 2 x 60 g PKG.<br>CHICKEN NOODLE<br>**SOUP MIX** **.49** | IGA, 540 mL TIN<br>CUT<br>**GREEN BEANS** **.59** | IGA, 250 g PKG., PROCESS<br>SINGLES OR SINGLE THINS<br>**CHEESE SLICES** **1.39** | IGA<br>PKG. OF 12<br>**KITCHEN BAGS** **2/.79** |
| IGA, 2 x 42 g PKG.<br>ONION<br>**SOUP MIX** **.69** | IGA<br>500 mL JAR<br>**PREPARED MUSTARD** **.79** | IGA, 340 g BLOCK<br>MEDIUM COLOURED<br>**CHEDDAR CHEESE** **2.69** | IGA<br>6 L BAG<br>**POWDERED DETERGENT** **2.49** |

**PRICES EFFECTIVE FROM MONDAY, APRIL 22 UNTIL CLOSING SATURDAY, APRIL 27, 1985.**
**WE RESERVE THE RIGHT TO LIMIT QUANTITIES.**

# IGA EVERYDAY warehouse prices

## FRUITS

### BANANAS
DOLE BRAND
1.08 /kg
.49 /lb

### NAVEL ORANGES
PRODUCT OF MOROCCO
SIZE 100'S
1.99 doz.

### GRANNY SMITH APPLES
PRODUCT OF CHILE
CANADA FANCY
1.74 /kg
.79 /lb

### GREEN GRAPES
PRODUCT OF CHILE
CANADA NO. 1
3.29 /kg
1.49 /lb

### DELICIOUS APPLES
RED OR GOLDEN
PRODUCT OF CANADA, CANADA FANCY
1.74 /kg
.79 /lb

### RED GRAPES
PRODUCT OF CHILE
CANADA NO. 1
2.62 /kg
1.19 /lb

### PACKHAM PEARS
PRODUCT OF SOUTH AFRICA
CANADA FANCY
1.96 /kg
.89 /lb

### LEMONS
PRODUCT OF U.S.A.
.25 ea.

## VEGETABLES

### ICEBERG LETTUCE
PRODUCT OF U.S.A.
CANADA NO. 1
.59 ea.

### ASPARAGUS
PRODUCT OF U.S.A.
CANADA NO. 1
3.29 /kg
1.49 /lb

### CELERY STALKS
PRODUCT OF U.S.A.
CANADA NO. 1
.79 ea.

### WHITE MUSHROOMS
PRODUCT OF CANADA
4.39 /kg
1.99 /lb

### RADISHES
PRODUCT OF U.S.A.
1 lb BAG
.69

### CARROTS
PRODUCT OF U.S.A.
CANADA NO. 1
2 lb BAG
.79

### SEEDLESS CUCUMBERS
PRODUCT OF CANADA
CANADA NO. 1
.99 ea.

### BROCCOLI
PRODUCT OF U.S.A.
.99 ea.

**PRICES EFFECTIVE UNTIL CLOSING SATURDAY, APRIL 27, 1985.**
**WE RESERVE THE RIGHT TO LIMIT QUANTITIES.**

# IGA EVERYDAY PRICES

PARTLY SKIMMED

## 2% MILK

4 L BAG
(ONTARIO STORES ONLY)

**1.99**

EFFECTIVE UNTIL MAY 11, 1985

IGA
CANADA GRADE A

## LARGE EGGS

DOZEN

**.99**

EFFECTIVE UNTIL APRIL 27, 1985

REGULAR
OR DIET

## PEPSI OR 7-UP

750 mL BTL.

**.39** PLUS DEPOSIT

EFFECTIVE UNTIL APRIL 27, 1985

TOP VALU
FIRST GRADE

## CREAMERY BUTTER

454 g PRINT

**1.88**

EFFECTIVE UNTIL MAY 18, 1985

MARIE PERLE, FINE GRANULATED

## WHITE SUGAR

**.98** 2 kg BAG

**1.96** 4 kg BAG

EFFECTIVE UNTIL MAY 18, 1985

**FOR MORE SAVINGS AT EVERYDAY WAREHOUSE PRICES, CHECK THE CURRENT IGA 2 WEEK CIRCULAR, EFFECTIVE UNTIL CLOSING SATURDAY APRIL 27, 1985.**

**WE RESERVE THE RIGHT TO LIMIT QUANTITIES.**



ROSES FOR LIFE—The recent Roses for Life campaign, sponsored by the Knights of Columbus, managed to raise about $1,000. for three area charities. Left to right are Grand Knight Remi Prudhomme, Sister Pauline Rheaume of Cornwall's Baldwin House, Michael Morris, accepting on behalf of Pro-Life and Birthright and Marcel Boileau, chairman of the Knight's Pro-Life Campaign.

# Returning to the '50s

**MAXVILLE**
Sybil Carello

It must be spring. How else could you have a spring hop?

Yes, it did hail last week, but that's no reason not to dig out your best 50s and 60s duds and dance to the music from that magical era. Have you found your bobby socks, scarves and chinos? Pony tails up? Hair slicked back with a pompadour riding the crown? Then you're all set for a night of fun at the Maxville Curling Club, May 4.

If you like the way you look now, you can come as you are. There will be prizes for the best dirt kicker contests as well as other special surprise events.

Call 527-5656 or 527-3180 for your tickets to this blast from the past. Proceeds going to the club's building fund. See you there.

* * *

Don't miss the Glengarry Arts and Crafts Association Annual Spring Fair this Saturday and Sunday, April 27 and 28 at the Nor'Wester and Loyalist Museum from 10 a.m. to 5 p.m. both days. Two floors will give you plenty to see from the area craftspeople.

* * *

An open euchre will be held April 30 at the Anglican Church Hall at 8 p.m. This is the beginning of the season for the Young At Heart Senior Citizen Club. The euchres will be held every two weeks during the summer months. The next euchre at the Maxville Manor will be held May 1 at 8 p.m.

* * *

Two weeks ago, I mentioned that Maxville Furniture and Flooring will also open a Sears Catalogue Service. My apologies to Denis Beriault for the error. Mr. Beriault was beset with calls because of this. Maxville Furniture and Flooring is the Panasonic dealer. They also carry Whirlpool and Kelvinator appliances, as well as a good selection of cushion flooring. Besides a steam cleaning service, they also carry a stock of VHF film rentals.

* * *

Playtime Pals Nursery School in conjunction with the RCAF in Cornwall will hold an Ident-A-Kid program at the Senior Public School in Maxville, April 29 only, from 9 a.m. to 4 p.m.

Due to a change, the April 30 program has been cancelled. The nursery school is also holding their first open house at the same time, and again, only on April 30. Everyone is welcome. Refreshments will be served.

# Fair had local winners

**GLEN SANDFIELD**
*Lorna Chapman*

Alfred Spring Fair was held recently at the Agricultural College. Many UCFO members of Glen Robertson and area took part in showing crafts and plants. The following ladies who won prizes are:

First prizes: Mrs. Beatrice Lalonde, Mrs. Gilberte Latulippe, Mrs. Gisele Titley, Georgette Paiement; second prizes: Mrs. Claire Lacroix, Mrs. Gilberte Latulippe, 3rd Mrs. Andree Poitras, 4th Mrs. Gisele Titley, Mrs. Francine MacDonald, Mrs. Gilberte Latulippe, 4th Mrs. Micheline Larocque.

Mrs. Gisele Titley and Mrs. Gilberte Latulippe were in charge of taking the articles to Alfred, decorating the table and bringing everything back safely. Congratulations to all who participated.

**GREENFIELD**
*Mary Couture*

Nicholas Chouinard from Montreal is visiting his sister and brother-in-law, Mr. and Mrs. Sid Dallas.

* * *

Glen, Karen and Rory Shott from Edmonton are spending a month vacation with Mr. and Mrs. Harry Shott.

* * *

Sympathy is extended to the family of Earl Taylor who died last week.

* * *

Euchre was held on Monday, April 22 with a good crowd. Ladies winners — first, Ann Michaud; second, Claire Van Putten; low, Bertha Lalonde. Gent winners, first, Keith Deschamps; second, Mac O'Bryne; low, Homer MacLeod. Door prize was won by Emile Cardinal. Next euchre will be on May 6 at 8 p.m.

# Optimists planning gala evenings

**GLEN ROBERTSON**
*Kathy McGrath*

Club 65 held its bi-monthly card party on Tuesday with the following winners: Yvonne Carriere, Annette Lyman, Therese Marcoux, Beatrice Lalonde, Alexander Goulet, Ross Fraser, Lorenzo Seguin, Omer Quesnel, Leo Goulet, Donat Lanthier and Keith MacMillan.

The skunk prize was won by Elizabeth Scullion and the $5 door prize by Leona Decoste.

There were three draws of $5 each won by Donat Lanthier, Juliette Robinson and Marie Anne Roussin.

The next card party will be on April 30.

* * *

The Optimist Club in collaboration with personnel of Laurier Carriere School are planning three fun evenings a month for the young people of the area.

Two evenings will be devoted to those in pre-kindergarten to Grade six and one evening to Grades seven and eight. Parents wishing to help with these evenings are most welcome to attend.

The book fair will be held at the school on Wednesday, April 24 from 10 a.m. to 8 p.m. There will be some excellent children's books available. Come along and browse. Everyone welcome.

Student and class photos will be taken at Laurier Carriere School on Thursday, May 2.

* * *

Kathy McGrath motored to Brockville last week along with other members of the Glengarry Rug Hookers to attend a workshop on stained glass hooking given by Joan Boyle at her studio.

The Ontario Hooking Craft Guild will be holding its annual meeting and display on May 3, 4 and 5 at the Ottawa Congress Centre. Rug hooking displays will be open to the public on Saturday from 3:30 to 6:30 p.m. and on Sunday from 10 to 4 p.m.

There will be an admission fee of $2 with children under 12 admitted free.

If you are interested in traditional rug hooking or would like to view these works of art it should be well worth the trip.

* * *

Dorothy MacLeod was recently entertained at a farewell dinner at the Candlestick Restaurant by her friends, Rita MacDonald, Ruby McIntee and Simone Cardinal. Mrs. MacLeod will be taking up residence in Whitby with her son, Bobby.

* * *

Visiting with Viola Hope last week were her sister Jean McCosham and husband Leonard of Cornwall.

Mr. and Mrs. Noble Villeneuve, provincial PC candidate, attended mass at St. Martin of Tours church on Sunday and was introduced to many of the parishioners by Gilles Joanette.

A large auction sale for the estate of the late George Hope will be held in the village on May 4, starting at 9:30 a.m. This should be an interesting sale with the auctioning of George's famous show horses, show equipment, trucks and farm machinery.

* * *

A reminder of the St. Martin of Tours church tea and bazaar to be held in the parish hall on May 4 from 2 to 4 p.m., just steps away from Hope's auction sale. Plan to attend.

* * *

Father Denis Vaillancourt, accompanied by his parents, Mr. and Mrs. Real Vaillancourt, visited Mr. and Mrs. Marcel Vaillancourt in South Carolina.

* * *

A welcome home to Norah Ruth who has returned from Florida where she spent the winter months.

A warm welcome also to Mrs. Ruth's daughter, Margaret Hansen and her daughter, Holly who have moved here recently from Santa Monica, California. Holly is attending GDHS in Alexandria.


CLASSIFIEDS GET RESULTS!

Aultsville Hall Pavillon Aultsville
T·H·E·A·T·R·E
WINDMILL POINT • CORNWALL • ONTARIO • K6H 4Z1 • 613 933-6080
Gala Scottish Family Concert
*featuring*
MacCulloch Dancers, The Brigadoons
Cornwall Legion Optimist Pipe Band
& Pat McCourt
Sunday, April 28, 1985
Aultsville Hall Theatre, 8 p.m., Admission: $6.00
*Master of Ceremonies: Brian Sylvester, CJSS*
Tickets available at: Coronet Camera Shop - 124 Pitt St., Cornwall; MacDonell Motor Sales - 632 Pitt St., Cornwall; Schulman's - 11th & 2nd St. West, Cornwall; Town & Country Flowers & Gifts - 16 Main St., Alexandria
*Presented by: S.D.&G. Humane Society Shelter Fund*
2C-1

BIG SPECIAL on RCA VIDEO
Yours For Only $599.00 model VKT 425
® Registered Trademark of RCA Inc.
AMEUBLEMENT R.M.L. LANTHIER INC.
2904 Principale
Ste. Justine de Newton, Que.
Tel. 514-764-3402
17-1c

FORDHAM'S
super save
Prices effective until store closing Saturday, April 27.
We reserve the right to limit quantities.
product of U.S.A. broccoli each .49
product of Chile Canada fancy Granny Smith apples /kg. 1.50 lb. .68
product of U.S.A. romaine lettuce .59
product of Canada Canada no. 1, 10 lb. bag P.E.I. potatoes 1.29
cooking onions product of U.S.A. Canada no. 1 1 lb. bag .29
cucumbers seedless product of Ontario Canada no. 1 each .99

Les Voyages Treasure Tours INC
Quebec Permit Holder
Save $100 per couple
Cruise the St. Lawrence, Nova Scotia & New England
7 days from Montreal,
June 15 departure only
Regular $795 Cdn Reduced $745 Cdn
Rate is per person, double occupancy and applies to interior cabins only. It may vary according to cabin and deck chosen. US dollars aboard ship.
Become a member of "Le Club Maritime"
•French guide during the cruise
•Special programme for children
•Return to Montreal via Amtrak
•3 bands featuring Quebec artists
•French movie
•Welcome cocktail party in addition to Captain's part
•10% reduction on your next cruise*
*Valid for 1 year from date of sailing
5% SENIOR CITIZENS DISCOUNT. Double occupancy. Only one person per cabin must be 60 years or more.
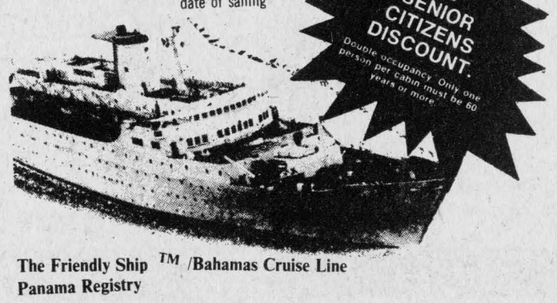
The Friendly Ship TM /Bahamas Cruise Line
Panama Registry
ITINERARY
Montreal • Quebec City • Saguenay fjord (cruising) • Halifax • Cape Cod (Cruising) • Fall River, Mass. • New York
VOYAGES Maurice Rozon TRAVEL INC
(613) 632-7701, 6739, 8860, 6921
IATA atc ACTA
CENTRE D'ACHAT ROZON SHOPPING CENTRE
856 rue ABERDEEN Street
HAWKESBURY ONTARIO CANADA K6A 2R4
Permis 1668980
BUSINESS HOURS
MON. TUES. WED. 9 a.m. 6 p.m.
THURS. FRI. 9 a.m. 9 p.m.
SATURDAY 9 a.m. 4 p.m.

NOBLE VILLENEUVE

Premier Frank Miller with Noble Villeneuve, Parliamentary Assistant to the Minister of Health
BUILDING ONTARIO TAKES TEAMWORK
Building on the strength of Ontario takes experience and the ability to listen to people and, most of all, the will to act on what they're saying.
That's why you need NOBLE VILLENEUVE representing you. NOBLE knows the people and the needs of STORMONT-DUNDAS-GLENGARRY. He has proved his ability to serve these Counties during his term as your hardworking MPP.
NOBLE will continue to be a strong voice speaking out for you at Queen's Park. By electing him, you will help the Miller team to form the next government, and give your needs and your ideas greater personal representation.
On May 2, elect
VILLENEUVE Noble
For polling information or to arrange transportation, call:
Winchester: 774-2493 Morrisburg: 543-2196 Alexandria: 525-4265
PC

Ontario

# Election 1985



## Dillabough banking on municipal experience

SD&G Liberal candidate William Dillabough hopes to put his decade of experience in municipal politics to good use at Queen's Park.

Mr. Dillabough, a self-employed small businessman from Morrisburg, hopes to break the iron grip of the Tories in the riding, which has voted true blue for many years.

While this is Mr. Dillabough's first experience in the realm of provincial politics, he is by no means a political novice. Ten years ago he decided to run for reeve, after having served two years as a Morrisburg councillor. In every election that followed he was acclaimed to the top job and in 1984 he became warden of the United Counties.

While he admits there are differences between campaigning for a municipal post compared to a provincial one, Mr. Dillabough insists he hasn't changed his campaigning style.

"The big difference is that in a municipal election you're dealing with the issues that concern your own village or municipality," Mr. Dillabough said. "When you're running provincially you have to concern yourself with the issues from across the riding. I'm still campaigning the same though. I'm going from town to town throughout the riding, going door to door and mainstreeting."

Mr. Dillabough says he's noticed the people he's spoken with during the campaign seem to have four main items that concern them: high cost of hydro-electric power, the poor state of county roads, education and jobs.

Perhaps it's due to his inexperience or perhaps it's just the type of man he is, but Mr. Dillabough has throughout the campaign been saying some rather unusual things about his Conservative opponent, namely that he likes him personally and he thinks Noble Villeneuve has been doing a good job.

"I think he's done a good job, really," he said. "I've had a good relationship with Noble and there are no hard feelings."

One thing Mr. Dillabough says he's learned during his decade as reeve is that governments must live within their means. It's with a certain amount of pride that he tells listeners that the village of Morrisburg hasn't had to borrow money since he became reeve.

His hatred of deficit financing is something he hopes he will be able to put to good use at Queen's Park after May 2.

"Governments have to live within their means or they'll tax people to death," he said. "Ontario Hydro has been permitted to amass a $23 billion deficit and it costs $2½ billion a year just to service the debt. That's about as much as the province is paying for education now. That's frightening.

"We have to bring government spending under control," he said. "It's all dollars, whether it's small or large government."

Considering the past voting record of SD&G residents, one realizes that while it isn't impossible for the riding to elect a Liberal, tradition, history and the odds are against it. Mr. Dillabough, the eternal optimist, doesn't see it that way.

Ask him how he's faring and he'll tell you his personal feeling is that he's trailing his Tory opponent by no more than two or three percentage points.

"I'm running on the policies I believe in," he says. "I'm not running against Noble, I like Noble personally. I'm not running against anyone, I'm running to be elected."

While he admits Mr. Villeneuve is in the lead, a mistake by Premier Frank Miller could change all that. Conversely, a serious faux pas on the part of Ontario Liberal leader David Peterson could hurt Mr. Dillabough at the polls.

"The polls can change," Mr. Dillabough said. "If Mr. Peterson or Mr. Miller make a mistake that could change it all. They say 75 per cent of the people vote for the leader and not the candidate. Look what happened to (former Stormont-Dundas MP and Trudeau cabinet minister Ed) Lumley."

While he isn't predicting a Tory fall from power, he is looking for a minority Conservative government at Queen's Park following the May 2 vote, something which would suit him just fine.

No matter who holds the reins of power on Friday, May 3, Mr. Dillabough says he values the experience.

"You've got to think positive," he said. "There has to be a winner and a loser.

## Derstroff says his goal is trying to build NDP base

Rudi Derstroff, besieged by a painful back ailment, should be at home in bed. Instead, he's on the campaign trail for the New Democratic Party, making his second run for the traditionally Conservative riding now held by Noble Villeneuve.

Somewhat of an idealist in terms of what he feels needs to be changed for the benefit of the people of Ontario and the rest of Canda, Mr. Derstroff remains a realist when assessing his chances of unseating the Tories in the May 2 provincial election.

The NDP has always placed a distant third in Stormont, Dundas and Glengarry, holding to a pattern common in almost all of rural Eastern Ontario, where most people are "small c" philosophically and "big c" politically.

The goal of the social democrats active with the NDP in this riding is to steadily increase their popular support, eventually replacing the Liberals in second spot and one day winning the riding outright in the party's march to power at Queen's Park.

Although they "always run to win," Mr. Derstroff readily concedes the path to victory in SD&G will likely be longer than in more mobile urban ridings.

The NDP approach to the campaign in this riding, as in the rest of Ontario, is to stress "people" issues, such as education, health care and the local tax burden.

"We're stressing fairness," says Mr. Derstroff, arguing the tax system, from the municipal level on up to the federal arena, needs major overhaul to ensure everyone pays his fair share, according to the ability to pay.

Too many wealthy Canadians and large corporations are escaping their fair taxes, he said, due to overly generous incentives that do little to boost the economy. The cost to Ontario alone he estimates as more than $1 billion annually.

With the lost tax dollars recovered, he believes an NDP government could afford its promises to increase spending on education, health care and social services.

The NDP would move immediately to restore the province's share of education costs to 60 per cent and, over four years, totally eliminate the need to burden the property tax system with school taxes. Eventually, tuition fees would be eliminated for universities and community colleges, making higher education freely accessible for everyone.

Mr. Derstroff says he and the NDP support the government's decision to extend full education funding to separate high schools, but they disagree with the method to implement it. The funding change should be used as an opportunity to rationalize costs, through the sharing of school facilities and by eliminating duplication of bus transportation for students, he says.

Mr. Derstroff feels it is inevitable that the NDP will come to be regarded as the real alternative to the governing Progressive Conservaties, both in Toronto and Ottawa. Canadians are polarizing politically, he said, between the more right wing Conservatives and the socialists of the NDP, eliminating the viability of a "middle" party like the Liberals.

"The real alternative is going to be the NDP," he said. "There will be no room in between."

The NDP, with fewer resources than either of the larger parties, is carrying on the campaign with only a small number of volunteers and limited finances, but loyalists still feel they will have an impact by forcing important issues before the public.

"We're running on our own this time, with no support from the provincial party," said Mr. Derstroff.

A bus driver with OC Transpo in Ottawa, Mr. Derstroff is the father of two young boys and is active in the Boy Scout movement. He is a member of Chesterville Village Council and is also active in the activities of his union. He is bilingual, speaking English and German.





## Conservatives' Villeneuve running like underdog

Noble Villeneuve, the incumbent MPP for Stormont, Dundas and Glengarry, probably has little to worry about leading up to the May 2 provincial election.

Elected in a landslide over Liberal and NDP opponents in a 1983 byelection to replace the late Osie Villeneuve, the rookie Conservative has maintained a high profile throughout his riding ever since.

A popular Conservative in a solidly Conservative area, he might have performed the obligatory political duties and tried to coast to an easy victory. Instead, he's running like an underdog challenger, putting in 15 to 18 hours a day attending rallies and all candidates meetings, knocking on doors and mainstreeting through the large riding.

He has been ready for the campaign for months now, having expected to go to the polls last November, before Bill Davis announced his decision to step down as premier and leader of the Conservatives. In effect, he has not stopped campaigning since the byelection polls closed in December 1983.

"It's been an ongoing campaign since then," Mr. Villeneuve said Monday. "I've been running flat out, attending many, many events, often three events on the same day. I think it has been appreciated.

"I think it was my duty to become better known. Let the people assess me. Examination day is May 2."

Well known throughout the large riding, the MPP is looking for a still larger majority than was given him the first time around.

He feels his efforts have brought more government grants and subsidies into SD&G than would otherwise have been available, pointing specifically to $850,000 in supplementary funding for bridges and road equipment.

Nearly $9 million in provincial funding has been provided for roads, excluding resurfacing and work on Highways 401 and 417.

"That's a lot for one riding, but I know we could use more."

He points also to new senior citizen apartment buildings springing up throughout the riding, with 100 per cent provincial funding for construction and for future operating deficits. Though not yet approved, similar buildings are planned for Lancaster Village and Glen Robertson.

"Sometimes the system and the bureaucracy are frustrating," the MPP admitted, "but I know more about how the bureaucracy works now. I know how and where to attack it. As MPP, my goal is to see to it that all 19 municipalities of SD&G receive all the government benefits they are eligible for."

"I take this job seriously, seven days a week. I try to be available and as approachable as possible.

"I don't believe the place to make loud noises is in the legislature. I can accomplish a great deal more by dealing with the ministers and their ministries in a quiet fashion."

Mr. Villeneuve became more prominent in provincial politics with his recent appointment to the post of parliamentary assistant to the minister of health, one step below the cabinet. But he insists his only real ambition is to serve his constituents well.

His confidence runs strong as he predicts the Conservatives will form yet another government, with still more members than in the 1981 election under Premier Davis. Premier Frank Miller will likely to win in 70 to 80 ridings, said Mr. Villeneuve.

He says the Tories could have won 100 seats if they had gone to the polls in November with Mr. Davis as leader. Frank Miller is not as well known, he said, but given time his popularity will rise.




See Us For All Your Construction Needs
WE CARRY A FULL LINE OF
BUILDING SUPPLIES
Free Estimates and Delivery
OPEN: Mon. to Fri., 8 to 5:30; Sat. 8 to 3
unifotal
The Problem Solver
CURRY HILL
SHERWIN WILLIAMS
LUMBER AND BUILDING SUPPLIES
Hwy. No. 2 Bainsville 45-tf 347-2401

GUITARS



Your Choice...
Martin, Fender, Peavey, Gibson, Hagstrom, Takamine, Cort, Yamaha, Ibanez, Goya, Citation
At Cornwall's No. 1 Music Store
MELODY MUSIC CENTRE
104 Pitt St. Promenade Since 1963 933-0205

FLEA MARKET
OPEN
Saturday, April 27 and Sunday, April 28
at the RED BARN
3 miles west of town on Hwy. 43
Outside Space Only
Fee $6 per day
For information call 525-3360
17-1p

TRUST COMPANY
GUARANTEED INVESTMENT
CERTIFICATES
12.00%
5 YEAR TERM
G.I.C. or R.R.S.P. ANNUAL INTEREST

| TERM | ANNUAL | SEMI-ANNUAL | MONTHLY | R.R.S.P. |
|---|---|---|---|---|
| 1 Year | 10.75% | 10.50% | 10.25% | 11.25% |
| 2 Years | 11.00% | 10.75% | 10.50% | 11.25% |
| 3 Years | 11.55% | 11.25% | 11.00% | 11.50% |
| 4 Years | 11.75% | 11.50% | 11.25% | 11.50% |
| 5 Years | 12.00% | 11.75% | 11.25% | 12.00% |

No Handling Charges
SERVING OTTAWA & AREA FOR OVER 30 YEARS
GIFFORD ASSOCIATES
504 PITT STREET 937-0118
CALL DOREEN HEBERT
Rates Subject to Change

DENTURE CLINIC
Chris Markou, D.D.
Denturologist
Open Mon. to Sat., 8 a.m. to 9 p.m.
Repairs performed while you wait
Bus.: 938-7721 Res.: 933-8223
13-tf

We have Something New!
NOW WE'LL PROGRAM YOUR HAIR TO A "PERFECT" CONDITION WITH OUR NEW SENSOR MP 200 COMPUTER.

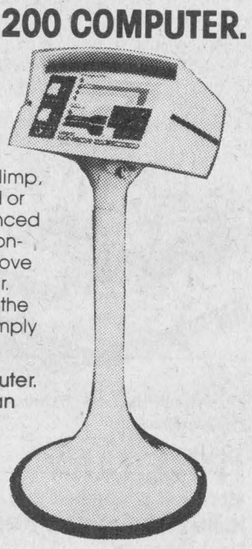

If your hair is fine, weak, limp, color treated, bleached or damaged let our advanced computer and Sensor conditioning chemistry improve the condition of your hair. Your hair may never be the same again. It will be simply sensational.
The MP 200 Hair Computer. Now Sensor is more than just a perm.
You will receive a Free 225 ml bottle of Sensor Shampoo with every perm
Come in and let us serve you
Lise, Sylvie and Chantal
Salon Unisex
Marielle Hamelin, prop.
78 Main St. Alexandria, Ont. 525-2296
17&19-2c

INTERNATIONAL YOUTH YEAR 1985

For Mother With Love



Give Your Mom Our Best ...
Drop in today and see our super selection of Mom pleasing gift ideas.
Gift Certificates Available
Free Gift Wrapping
Happy Mother's Day
from Rae, Helen, Trudy and Claudette
Your courteous helpful staff at ...
DESROSIERS & HOPE
Jewellers and Gift Shop
49 Main St., South Alexandria 525-2339
19-1c

# Guides, Brownies put on entertaining show

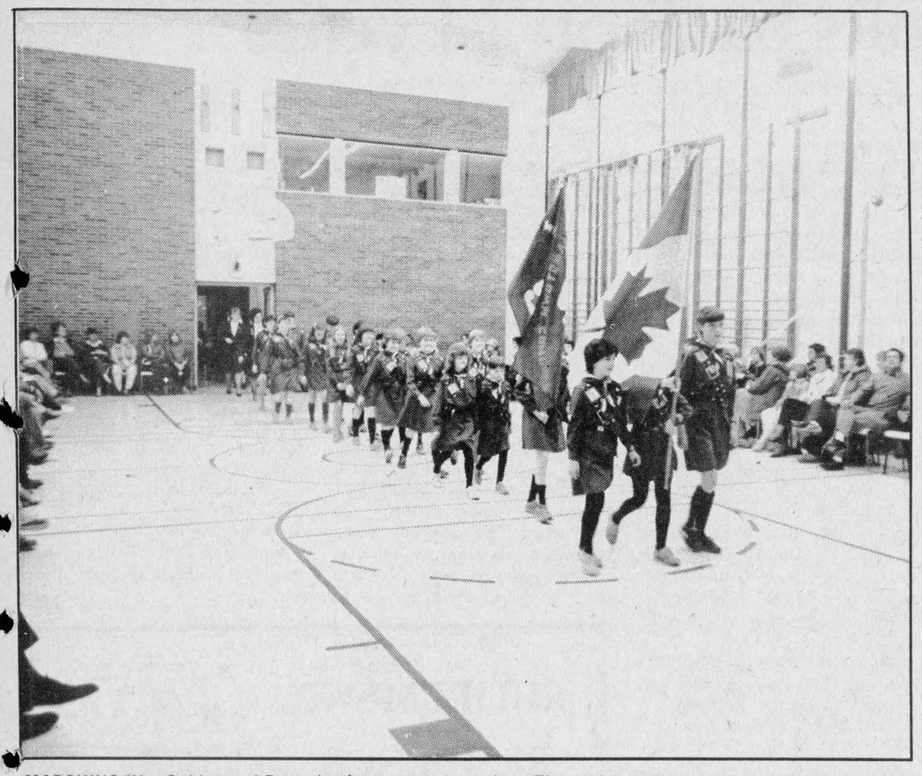

**MARCHING IN**—Guides and Brownies from across Glengarry put on an impressive show Thursday evening at the Brownie and Guide annual gathering. The night of songs, dances and skits began with each troop marching into the auditorium at Iona Academy.

**by Mary Lambert**

ST. RAPHAEL'S—The third annual Gathering of Highland District Guides, Brownies and Leaders was held on Thursday, April 18 at Iona Academy, and once again the leaders and girls excelled themselves.

The evening started off with all members marching in and presenting their flags to the Division Commissioner, Simone Blais and her deputy, Bertha Carriere.

The entertainment part of the evening began with all the girls giving a rousing rendition of Alice the Camel, followed by the Green Valley Brownies, leader Mary Lambert and assistant Jean Rutherford, who sang There's a Hole in My Bucket.

Next came a well presented skit by the Williamstown Guides, leader Carolyn Laing, assistants Charlene Shepherd and Donna McDonald, showing the difference in Guiding today to that of 75 years ago.

All the Brownies then sang an action round. This was followed by the Glen Robertson Brownies, leader Sidje Bradford, who sang three songs, complete with bunnies.

The Glen Robertson Guides with leader Gail Vaillancourt, presented a mini-version of the Musical Ride in marching.

The next item was a play by the Green Valley Brownies, then the Guides from all units danced.

Next the Lancaster Brownies, with leader Sandra Day, and assistants Claudette Loiselle and Louise Loiselle, performed a skit called Chugger. They were followed by the Alexandria Brownies, under leader Elizabeth Funnekotter, who did two English country dances.

The Williamstown Brownies, lead by Elspeth Greer, with assistant Miriam Johann, then gave an amusing skit of back to front Brownies, after which they very carefully walked off backwards. Then there was a lively performance by the Alexandria Guides, under leader Claire Hambleton, who did some most intricate skipping routines.

Last but not least, the Lancaster Pathfinders, with leader Margaret Vokins, and assistant Judy Harris, sang a rousing camp song. They also helped with the refreshments provided once again by the leaders, which followed the entertainment program.

The girls are now busy organizing a camp for July 13 to 20. If anyone has a tent, at least 9x12 feet, that can be borrowed, it would be most appreciated.

# Christian Youth Fellowship to meet

The Dunvegan Christian Youth Fellowship will meet this Sunday, April 28 at the Laggan School from 7:30 to 10 p.m. There will be a guest speaker and the young adults from Kirk Hill have been invited to join with this group. A warm welcome is extended to anyone from age 13 to 20 interested in joining the group.

## DUNVEGAN
*Betty Kennedy*

The trees are putting forth their first timid tips of green. Early bulbs are coyly touching up the scene with their promise of color in the offing. One forgets how busy all nature is at this season until it gladdens the senses announcing that spring is making its annual appearance. Another sign, too, is the arrival of colts and calves so awkwardly appealing as they take their first look at the world around.

Double congratulations go out to Mr. and Mrs. Simon Bertrand at R.R.2 on the arrival of their twin sons on April 14.

* * *

Congrats, too, to the new Mr. and Mrs. Ian Hartrick, nee Michelle Griffith, whose marriage took place last Saturday in the village kirk.

* * *

Mary Fraser returned from a week in Weston with her sister Annie and Ewen MacMaster and daughter Dawn, and a visit with Isobel Marshall in Toronto.

* * *

Last Sunday Peter and Alana Brown and daughter Lindsay of Ottawa entertained at a buffet luncheon where guests included Mary Fraser, Joyce MacKinnon and Betty Kennedy of Dunvegan; Muriel Stewart, Ottawa; Dr. George and Rhoda Calbeck, New Edinburgh; Rev. Duncan and Katalin Kennedy, Nepean; MacRae Kennedy and Mary Arnone of Kanata.

* * *

We're glad to hear that both Mrs. Arthur Campbell, the village, and Mary C. MacLeod, Skye, are home from a short stay in hospital.

* * *

Catherine Ververs of Rochester was visiting at the Chisholms, Skye, last week. Mrs. Ververs and Flora Chisholm spent a day in Montreal with their sister Anne Robinson who had been hospitalized recently. Mrs. Ververs also visited her brother Wesley Chisholm who is a patient in the Glengarry Memorial Hospital, Alexandria.

* * *

Mr. and Mrs. Murdie MacLeod of Oshawa spent the weekend with his brother Ray and Kay MacLeod, Skye and visited his father Neil B. MacLeod at the Manor.

* * *

Rhoda MacRae, Bella MacIntosh and Evelyn MacQueen attended the party for Hattie MacLennan of Dalkeith held in Kirk Hill United Church Hall honoring her 95th birthday. We take this opportunity to extend congratulations to Hattie MacLennan.

* * *

At the competition for public speaking held at Russell and sponsored by the Maxville and Finch Lions Clubs, Allison Arkinstall came first in the A-4 District from Tagwi. Other schools competing included Alexandria, Kemptville, Osnabruck, South Mountain. Congratulations, Allison.

* * *

# McCrimmon WI holds annual meeting

## GLEN SANDFIELD
*Lorna Chapman*

The April meeting of the McCrimmon WI was held on the 18th in the Lochiel Township Hall with 19 present.

The president welcomed those present and the roll call this month was the payment of fees.

Following the reading of the minutes by Mrs. Campbell, several thank-you notes for donations were noted. In the absence of Mrs. Cameron MacDonald, treasurer, Mrs. John Fraser gave the financial report.

May 8th, in South Lancaster, is the date of the district annual meeting. Mrs. Charles Chapman and Mrs. John Fraser will attend as voting delegates. On that occasion it was decided that McCrimmon's prize would be a flower arrangement, and would go to the most recent member.

Fun time was conducted by Mrs. Neil Blair, who read a delightful poem called "Milk with the Cream on Top."

It was suggested that a donation go to the fire victims and it was passed unanimously.

A report was given on last month's meeting with Mrs. Maria Jasmin in Alexandria. She came representing St. Lawrence College, and spoke on an upcoming course for job assessment and training. The free course would find where one was best suited to fit into the current job market. The motto commentary was given by Mrs. Charles Chapman. Topic, "The wise woman is like a pin, her head stops her from going too far."

After the offices were all vacated, Mrs. W. R. MacLeod conducted the ceremony for the induction of the new officers and conveners. The 1985 list of officers follows:

Past President Marion Urquhart; President Mrs. Keith MacMillan; First Vice-President Mrs. Charles Chapman; Second Vice-President Mrs. John Fraser; Secretary Mrs. Campbell MacDonald; Treasurer Mrs. Cameron MacDonald; District Director Marion Urquhart; Alternate Mrs. Campbell MacDonald; Public Relations Mrs. Charles Chapman; Directors: Mrs. W. R. MacLeod, Mrs. H. Morton, Mrs. L. MacPherson; Curator Mrs. Angus MacLennan; Auditor Mrs. D. Fraser.

Lunch: Mrs. A. D. MacLeod, Mrs. W. Fraser, Marion Urquhart, Mrs. H. A. MacDonald; Nominating Committee: Mrs. A. MacMillan, Mrs. A. D. MacLeod, Mrs. E. Clingen; Agriculture and Canadian Industries? Mrs. Roger Brazeau; Citizenship and World Affairs: Mrs. Neil Blair; Education and Cultural Activities: Mrs. S. MacCrimmon; Resolutions: Mrs. Ruth Paige; Family and Consumer Affairs: Mrs. A. MacRae.

## To hear of trip

This Saturday the Vaidya Unitarian Fellowship will see slides and hear the story of the recent trip to Nicaragua by Therese Whelan and Denis Seguin. Mrs. Whelan, a teacher at GDHS, and Mr. Seguin, of the United Cooperatives of Ontario, spent 10 days in that country last month.

Also on the program is Patricia Seguin, who will show slides of her work at the Kinsman School in Cornwall.

The fellowship meets at 8 p.m. on alternate Saturdays at Maxville Senior School. The public is invited.

# Green Thumbs to meet April 29

## LANCASTER
*Joyce Lalonde*

The Williamstown Green Thumbs Horticulture Society will meet Monday, April 29 at 8 p.m. in St. Mary's Parish Hall, Williamstown.

Linda Hinks will speak on preparing entries for a flower show.

* * *

President Dorothy Croll welcomed all to a meeting of the Glengarry Community Club recently.

Members were requested to indicate if they will be going on the bus trip to Whitby so the committee can offer vacant seats on a first come basis to non-members.

All were reminded the next open euchre will be held Monday, May 13.

Cards and a social time were enjoyed.

* * *

Members of the Ladies Auxiliary to Branch 544 Royal Canadian Legion met in the Legion Hall.

All were reminded of the zone convention in Cornwall and were requested to inform the secretary as soon as possible if they will be attending.

On a recommendation by the nominating committee all officers were re-elected for another year. Installation will be held at the next meeting May 15.

Members were advised the next branch euchre will be held Monday, April 29. The branch will also be holding a Diamond Jubilee Dance in St. Joseph's Hall on May 27.

A resolution regarding the wearing of grey slacks betwen April 1 and October 31 was passed. This resolution will be presented at the convention for further approval.

Plans were made for the Auxiliary euchre to be held Sunday, May 5.

# Street signs on the way

MARTINTOWN—Street signs for the community of Martintown have been ordered and the new signs should be erected sometime in late May.

Martintown streets have always had names but there were never any signs indicating them. Local residents, led by John Stringer, voiced concern that delivery people or ambulance drivers, being unfamiliar with the village, might not be able to locate a particular house or street.

When contacted on Tuesday, Mr. Stringer said he was pleased with the latest development.


CLASSIFIEDS GET RESULTS!

DEEP IN THE HEART OF TAXES
That's where I'll be for the next few months, trying to save you money by making sure that your income tax return is done correctly.
I will be specializing in personal, small business and farm returns.
At Your Service from 9 a.m. to 9 p.m. Every Day
Comptabilité Maurice Lemieux Bookkeeping
66 Main St., South
525-1666 or 525-4571
1-fl


PETER LAFAVE
Used Car Manager
For a great deal on a fine used car or truck see Peter Lafave or Keith Green
*Choose from over 35 reconditioned units and some "Mechanic's Specials"*
Riverview Dodge-Chrysler
*Drive a little ...Save a lot*
2205 Vincent Massey Dr. Cornwall
938-1192 17-1c

WHITE HANGER SALE
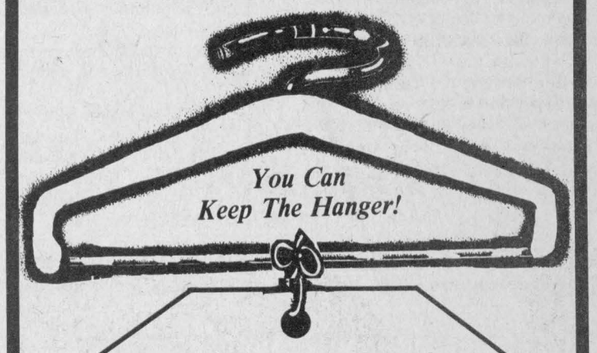
You Can Keep The Hanger!
10-15% OFF
A select group of already reduced merchandise
Tootsie's Fashion Inc.
68 Main St. Alexandria
Eastcourt Mall Cornwall

SKY-HI DRIVE-IN THEATRE
ALEXANDRIA, ONT.
Fri., Sat., Sun. April 26, 27, 28
*TRIPLE FEATURE*
ALL NEW
ADMITTANCE RESTRICTED
The Pig Strikes Back!
PORKY'S REVENGE!
Getting even has never been funnier!
*Also*
Their time has come!
REVENGE OF THE NERDS
*Plus*
Organized crime has never been this disorganized!
JOHNNY DANGEROUSLY
"Car Warmers"
17-1c

SICO GRAND PRIX

HIGH PERFORMANCE INTERIOR PAINTS AT SPECIAL PRICES.
SICOVELVET (161-110) INTERIOR LATEX VELVET ENAMEL TITANIUM SUPER WHITE $19.99 OR LESS FOR 4 LITRES
SICOGLO (162-110) INTERIOR LATEX SEMI-GLOSS ENAMEL TITANIUM SUPER WHITE $19.99 OR LESS FOR 4 LITRES
SICOPERL (120-110) INTERIOR ALKYD PEARL FINISH ENAMEL TITANIUM SUPER WHITE $20.99 OR LESS FOR 4 LITRES
FREE TINTING IN A VARIETY OF 250 PASTEL SHADES.
ASPENITE 7/16'', 4x8 5.95
ECONOMY STUDS 2''x 4''x 8' 1.09 while they last
DURECO Exterior Flat Latex 4 litre can from 9.99
PLENTY OF PARKING
PHJ BUILDING SUPPLIES
Mon.-Thurs. 8 to 6
Fri. 8 to 8:30
Sat. 8 to 5
Lumber, Hardware, Flooring, Tools, etc.
294 Main St. North Alexandria 525-3446
16-1c

Introducing...
THE GREAT PEERLESS FASHION SHOWPLACE COVER-UP SALE
You can save over 30%
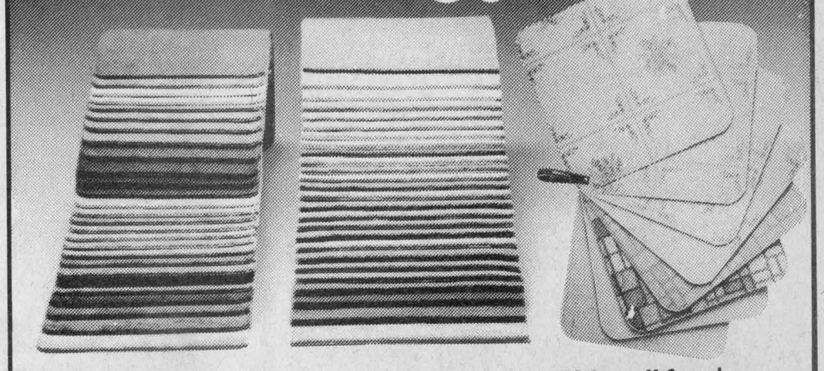
Peerless "Maxi Suede" Celesta Broadloom
Manufacturer's Suggested Price $27.95 sq.yd.
SALE $18.95 sq.yd.
Peerless "Velour Supreme" Celesta Broadloom
Manufacturer's Suggested Price $40.95 sq.yd.
SALE $27.95 sq.yd.
"Omega™" Congoleum Vinyl Flooring
Manufacturer's Suggested Price $19.95 sq.yd.
SALE $15.95 sq.yd.
Why your PEERLESS Fashion SHOWPLACE is your "BEST BET" choice:
Your Peerless Fashion Showplace offers a whole new way to buy floor-covering for any room in your home. You can find out everything you need to know to make the best selection — and get the best value for your money.
• Best value for your particular needs.
• Best selection for your lifestyle and budget.
• Best fashion advice from specially-trained personnel.
Shop your PEERLESS FASHION SHOWPLACE now for these great savings!
(For the Peerless Fashion Showplace nearest you, see below.)
*TM of Celanese Canada (Milltaven) Inc. also R.U. of TM's Celanese and
PEERLESS
Tapis
RICHARD RANGER Carpet Inc.
369 Main St., South (Across from Co-op) Alexandria 525-2836 or 525-2916
17-1c




**HONORING POSTMISTRESS**—Hazel McIntyre has retired after serving as the Martintown postmaster for the past 24 years. Mrs. McIntyre was honored for her years of dedication and service on Sunday when neighbors and friends gathered in a church hall.

# Hazel McIntyre looks back on 24 years

MARTINTOWN — Hazel McIntyre says she's become very popular since she retired.

The Martintown woman left her job as postmistress for the community on November 27, 1984, after a career of 24 years, the last 18 as postmistress.

On Sunday, more than 150 friends, neighbors, relatives and former customers turned out to honor her at a special ceremony held at St. Andrew's United Church Hall.

In addition to many good wishes and presents from friends and fellow Martintown residents, Mrs. McIntyre also received a plaque from Prime Minister Brian Mulroney, a letter of congratulations from SD&G MPP Noble Villeneuve and a personal greeting from Stormont-Dundas MP Norm Warner.

Mrs. McIntyre started her career with the post office by helping her husband, Grigor McIntyre, who took over the postmaster's job on September 16, 1960.

At that time the post office was housed in the old Masonic building on Dundas Street. On July 1, 1964 the staff moved into its current building, behind the Raisin Region Conservation Authority office.

In July of 1966 Mrs. McIntyre's husband died and she took over his job on August 4, 1966.

Mrs. McIntyre soon became a well known fixture in the community and, as postmistress, she was a big hit with the youngsters, dispensing suckers all around.

"I started giving out suckers and the first thing I knew this little boy was calling me Aunt McIntyre," she said. "Then there was this little boy who didn't have any grandparents so I became Gramma McIntyre. Then there were some little ones who were just learning to talk and they couldn't say Mrs. McIntyre, so I got Mrs. Canadian Tire."

While she says she manages to keep busy with crocheting and cleaning her house, Mrs. McIntyre says she likes to travel but doesn't know if she'll get much done because of her health.

Like any other institution in small towns, the local post office became a place not so much to conduct business, but to visit and catch up on all the latest news.

"I'd talk to them about anything, from their cattle to sickness," Mrs. McIntyre said. "I was raised in a farming area and I've always been interested in farming so I'd always ask the farmers how their crops were coming.

"It was a general meeting place," she said. "People would be standing there waiting for the mail to be sorted but they'd also be having a good chat."

And what about complaints from the public about slow mail delivery? Mrs. McIntyre admits there were some who complained, but she managed to take everything in her stride.

"We never let it get under our skin," she said. "We usually knew the people so well who were complaining that if they didn't complain we'd think they were sick."

# Martintown UCW meet

MARTINTOWN — The general UCW of St. Andrew's United Church, Martintown, met in the choir room on April 15.

The Afternoon Unit conducted the worship service, opening with a hymn. Irene West talked on the theme, God Cares For Me, and Jean Thomson closed the worship with a prayer.

Correspondence consisted of thank-you notes for expressions of sympathy to bereaved friends, for cards and remembrances to the sick, for sermons sent to shut-ins and a note from the Martintown Firemen for a donation sent to their CPR program.

A letter was read from Nora Girdle submitting her resignation as literature secretary. Sylvia Thomson expressed the group's regret that Nora and Dorothy Girdle are moving to Cornwall but wished them well in their new home.

Alison Murray reported that the bathroom and kitchen renovations were progressing well. Pearl Murray gave a report on the World's Day of Prayer Service held in Williamstown on March 1 and a report on the success of the suppers held at their home which contributed $540 to the renovation fund.

Onagh Ross was appointed as literature secretary. Flower committees were set up to put flowers in the church for the summer months. Grace Kinloch reported that she had money received from Dominion store tapes to purchase something for the church hall. It was decided to purchase a small coffee percolator, an electric kettle, and some serving spoons.

On April 27 a managers consignment auction will be held at 10 a.m. on the church grounds. The UCW will be selling soup and sandwiches for lunch and also holding a bake sale.

The meeting closed with a poem followed by a delicious lunch provided by Sylvia Thomson.

P.O. BOX 107
GREEN VALLEY, ONT.
K0C 1L0

- TELEVISIONS
- STEREOS
- TOWERS
- ANTENNAS
- ROTORS, ETC.

With 14 years experience
**Ladouceur Electronic Service**
(LOCATED AT MARCEL TV-FURNITURE LTD.)
ADRIEN LADOUCEUR
Business (613) 525-3695 Residence (613) 525-1493
14-16tf

**RETIREMENT RESIDENCE**

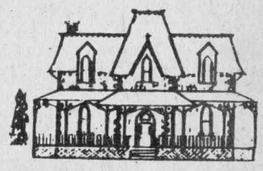

*Maintain financial and social independence while we provide lodging in a friendly home atmosphere.*

For information call
*The Ol' Presbytery of Glen Robertson*
Ghislain Glaude or Fleurette Major
Glen Robertson, Ont. 874-2228
7-9tf

# Legion holds meeting

by Marguerite Seger

The regular monthly meeting of Legion Branch 423, Alexandria, was held in the clubrooms on Monday at 7 p.m. with President Gordon Leonard presiding.

The minutes of the last meeting were read by Secretary Comrade Vic Dudar.

There was a very good attendance with 75 members of Legion and Ladies Auxiliary present. This was an important meeting as it was the selecting of the new slate of Legion officers and the joint installation of both the newly-elected officers of both the Legion and Ladies Auxiliary for 1985-86.

Comrade Vic Dudar a member of the nominating committee brought up the selected list of officers who were acclaimed: President Gordon Leonard; 1st Vice-President James F. Weir; 2nd Vice-President Gavin McDonald; 3rd Vice-President Bernie Laliberte; Secretary Helen Kaufmann; Treasurer Al Brewer; Sergt.-at-Arms Howard Barclay; Executive Sam Courtney, Donald McDougald, John Burnett, Reg Clancy, James MacMaster, Donald MacMaster.

Guests present were Zone Commander Bill MacPherson, Deputy Commander Ivan Clarke and Zone Commander Winnifred Campeau, Zone G4 L.A., all of Branch 297 Cornwall, who were on hand to install the new slate of officers.

The Ladies Auxiliary officers being installed were: President Pearl MacRae; 1st Vice-President Margaret LeGros; Second Vice-President Vi Dudar; Secretary Marguerite Seger; Treasurer Helen Kaufmann; Sergt.-at-Arms Marie Rose Aubin; Executive, Mel Leduc, Lula Proulx, Barbara Legroulx and Dora Golden.

Following the installations the gavel was presented to both presidents.

Zone Commander MacPherson spoke briefly on what it means to be a Legionnaire and the importance of both Legion and Auxiliary members working together. He also noted this year is the Diamond Jubilee of the Canadian Legion.

# Man escapes injury

A 20-year-old Summerstown area man escaped injury Sunday evening when the car he was driving rolled into a ditch.

Lancaster OPP report that Roy Luc, RR 1 Summerstown, had been driving a 1978 Pontiac east on Highway 2, in the Glen Walter area, when he failed to negotiate a curve and the car rolled into a ditch.

Damage is estimated at $4,000 and the incident was investigated by Cst. Joe Dupuis.

The Candlestick Restaurant
*Alexandria, Ont.*
*Licensed under L.L.B.O*
*St. Paul St. East 1/4 mi. East of Golf Course*
VISA
Open Tuesday to Sunday, Closed Mondays
RESERVATIONS SUGGESTED
43-tf 525-4191

**FREE**
**Your Child's Portrait**



**In vivid color**
*Don't miss this "gift of a lifetime"*
NO APPOINTMENT NECESSARY
Just drop into our store during the days and hours listed below. Your lovely gift picture (3-1/2 x 5) will be taken FREE by a professional children's photographer. One gift protrait to a family which may include groups. It's our way of saying "Thank you" to our regular customers, and "Welcome" to everyone else.
**Friday, April 26 11 a.m. - 7 p.m.**
**Saturday, April 27 10 a.m. - 4 p.m.**
TWO DAYS ONLY
STEDMANS
of Alexandria

**LEFEBVRE'S DISCOUNT FOODS**

**BREAD** LANTHIER White Sliced, 675 g **.59**

**VEGETABLE JUICE** V-8 1.36 L. tin **.89**

**PEA or VEGETABLE SOUPS** HABITANT 796 Ml. **.79**

GROCERY | PRODUCE | MEATS

| | | | |
|---|---|---|---|
| DUTCH SET ONIONS Canada No. 1 .49 lb. 1.08 kg. | BLADE ROAST Cut From Canada A1 Beef 1.29 lb. 2.84 kg. | FROZEN PORK SPARERIBS 1.39 lb. 3.06 kg. | CHICKEN IN A BASKET SCHNEIDERS Plain 900 g. 4.79 |
| APPLES Canada No. 1, 3 lbs. bag Red Delicious 1.39 | BLADE STEAKS Cut From Canada A1 Beef 1.49 lb. 3.29 kg. | SAUSAGE Pork & Beef 1.79 lb. 3.95 kg. | FROZEN CHICKEN LEGS .89 lb. 1.96 kg. |
| BANANAS Golden Yellow .49 lb. 1.08 kg. | ROUND STEAK Cut From Canada A1 Beef Boneless 2.99 lb. 6.59 kg. | SMOKED MEAT SCHNEIDERS Eye of the Round 4.79 lb. 10.56 kg. | FRESH OR FROZEN CHICKEN BREASTS 4.39 kg. 1.99 lb. |
| LETTUCE U.S. No. 1, Size 24 .59 each | BEEF STEW Cut From Canada A1 Beef Boneless 1.99 lb. 4.39 kg. | WEINERS HYGRADE 450 pkg. 1.59 | FRESH CHEDDAR CHEESE ST. ALBERT 2.99 lb. 6.59 kg. |
| CAULIFLOWER U.S. No. 1, Size 12 1.59 | TENDERIZED STEAK Cut From The Hip A1 Beef 3.69 lb. 8.13 kg. | COOKED HAM Store Sliced 2.79 lb. 6.15 kg. | FROZEN PORK HOCKS .59 lb. 1.30 kg. |
| POTATOES Canada No. 1, P.E.I., 10 lbs. bag 1.29 | RIB STEAKS Cut From Canada A1 Beef 2.99 lb. 6.59 kg. | SMOKED BACON LE BOUCON Store Sliced 1.99 lb. 4.39 kg. | FRESH GROUND BEEF Lean Chuck 1.99 lb. 4.39 kg. |
| ENGLISH CUCUMBERS Canada No. 1, Size 12 .89 each | FRESH GREEN BACON Side Pork 1.89 lb. 4.17 kg. | FROZEN PORK SHOULDER .99 lb. 2.18 kg. | SAUSAGE SCHNEIDER OCTOBERFEST 500 g. 2.39 |
| ORANGES SUNKIST Produce of U.S.A., Size 163 1.49 doz. | SMOKED PORK SHOULDER LE BOUCON Picnic Ham .99 lb. 2.18 kg. | BOLOGNA MAPLE LEAF Store Sliced 1.79 lb. 3.95 kg. | SALAMI Store Sliced 1.99 lb. 4.39 kg. |

# Rebels on verge of sweep to claim News Cup title

by Peter Conway

You may as well crack open the bottle of champagne.

Charlottenburgh Rebels are one win away from a sweep in the Glengarry News Cup.

The Rebels skated to a 7-4 decision over Glen Nevis at the Glengarry Sports Palace Monday night to grab a commanding 3-0 lead in the best-of-seven-final.

The Rebels can wrap up the championship with a victory tonight (Wednesday) at the Glengarry Sports Palace. Game time is 8 p.m.

This year's final offers a sense of deja vu to last year's championship series between the Glengarry Juniors and the Scots. Glen Nevis, like the Scots a year ago, went undefeated in the round-robin portion of the tournament. The only difference in this series is that last year's final went the limit. Unless there's a dramatic turnabout by Glen Nevis, Charlottenburgh Rebels will complete a sweep en route to the title.

While both teams stuck to playing hockey in the first two games of the series, Monday's contest became long and tedious, particularly in the middle stanza.

Plain and simple, there's no love lost between the two teams. The second period featured a couple of fights. Glen Nevis' Randy McDonell tangled with the Rebels' Bruce Benton and both players got the gate for the rest of the night.

Prior to the McDonell-Benton fight, John MacSweyn was involved with a wrestling and shoving match with Benton, moments before McDonell became involved.

After peace was restored, Norman Seguin and the Rebels' Murray MacDonald were involved in fisticuffs a couple of minutes later.

While referee Robbie Wilkes was kept busy in the middle stanza, some of the game's chippiness was due to his inconsistent officiating. Wilkes let too much stickwork go throughout the contest.

The Rebels led 2-0 after the opening stanza and 3-1 after two periods.

Neil Sandilands led the Rebels with a pair of goals and two assists while Murray MacDonald also had a pair and one assist. Completing the scoring were Ian MacInnis, Marc Bissonnette and Roddy MacKenzie. MacInnis and MacKenzie also had a pair of assists.

Leonard Seguin paced Glen Nevis with two goals while Carter MacDonald and Blake Hambleton completed the scoring.

In the second game of the series Friday night, Charlottenburgh Rebels skated to an early 3-0 advantage after the opening period en route to a 6-2 victory.

The Rebels, who increased their lead to 5-0 after two periods, received a pair of goals from Roddy MacKenzie and singles from Brendon MacDonald, Don Pilon, Gilles Lafrance and Murray MacDonald.

Both of the Glen Nevis goals came off the stick of Marc Laperle while assists went to Leonard Seguin and Blake Hambleton.

In the opening game of the series last Thursday night, the Rebels posted a 5-3 win over Glen Nevis.

Murray MacDonald tallied twice for the Rebels while singles went to Neil Sandilands, Don Pilon and Ian MacInnis. Dwayne Spink had three assists.

Leo Seguin led Glen Nevis with two goals while Stephane Levac added a single.

Charlottenburgh Rebels led 2-0 after one period and 3-1 after 40 minutes.

Should Glen Nevis prolong the series, the fifth game will be played Thursday night at 8 p.m. at the Glengarry Sports Palace.

A sixth game would be scheduled for Friday night and a seventh game would be Sunday afternoon at 1 p.m.



**CHAMPS AGAIN**—For the second consecutive year, the Martintown Public School girls team won the Glengarry floor hockey championship. The tournament was held recently at the Martintown Public School and host team defeated Williamstown 4-0 in the final. Front row, left, Bonnie Murrell, Ronalda MacRae, Shauna Blackadder, Alexandra Scott, Linda Evrall and Stacey Laroche. Back row, left, Christie Howes, Tracey Runions, Sue Page, coach, Sharon Huizinga, Karen Arnott, captain, and Kelly McPhail.

# Char-Lan Skating Club ends season with concert

by Janet Arnott

WILLIAMSTOWN—To mark the end of another successful season, the Char-Lan Figure Skating Club held their annual skating concert on Sunday, March 31, at the Williamstown Recreation Centre. This event was well attended by relatives and friends of the children.

Our instructor, Manon Cote, a favorite with all the children, did a superb job in organizing the entire show, and Lyall MacLachlan capably supported her in his role as Master of Ceremonies.

The concert was designed to demonstrate to the audience the level of expertise attained by the club members.

The six senior girls—Karen Arnott, Jennifer MacLachlan, Nancy MacLachlan, Margo McDonell, Angela Vogel and Ursula Vogel—as well as performing solo numbers throughout the concert also danced in a fast moving group number to the tune of "Grease Lightning" suitably attired in their Poodle Skirt costumes.

The Tiny Tots were a touching sight dressed in their red bodysuits skating to the Pied Piper music. The Junior boys and girls in costumes of white, red and navy, added a feeling of nostalgia skating to the "Sound of Music."

A lively rendition of the Charleston was performed by the Junior and Intermediate girls in their colorful "Flapper" gear. The boys in the Power Skating Group amused the audience by their "clownish" antics and the Grand March performed by all the children ended the concert on a happy note.

Trophies and badges were then presented to those children who had successfully completed their current badge level. Special mention is made of the winners of the following trophies: Learn to Skate —Jean-Robert Migneault; Junior—Tessa Humphries; Intermediate Girl—Julie Campeau; Intermediate Boy—Patrick Menard; Outstanding skater—Margo McDonell.

After the presentations, the skaters and their guests enjoyed delicious homemade refreshments.

Following is a list of club members who have successfully passed their tests and attained the proficiency levels indicated.

Pre-Beginners badge: Stephen Alguire, Kimberly Bold, Meghan Bold, Kristen Charbonneau, Grant Cumming, Shawn Fowler, Jennifer Green, Charles Kinloch, Kate MacIntyre, Timothy McDonell, Amberley McDonell, Scott McDonell, Sarah McLean, Paul Meyer, Jean-Robert Migneault, Jennifer Schofield, Samantha Schofield, Eric Secours, Sebastien Tognori, Barry Warden, Christopher Wereley.

Beginners Badge: Karine Bellefeuille, Katryn Brunet, Jennifer Miles, Amelie Pigeon, Heather Smith, Julie Warden.

Beginner and Elementary Badges: Luanne Desjardins, Jason Mines, Matthew Mines, Isabelle Pigeon, Angela Smith.

Elementary Badge: Kimberly Abrams, Kimberly MacLachlan, Joanne Menard, Cory Valade.

Beginners, Elementary and Basic Badges: Natalie Bastianello, Lisa Knight, Colleen Smith.

Elementary and Baisc Badges: Jessica Cote, Tessa Humphries, Chad Warden.

Basic Badge: Derek Abrams, Allan Alguire, Glenda Geneau, Sarah Hensen, Pamela Lafave, Shannon MacLeod, Sarah Meyer, Scott Moore, David Small, Jennifer Valade.

Novice I Badge: Chantal Valade.

Novice II and III Badges: Kelly-Anne Daigle, Katharine MacLachlan, Ann Margaret McCuaig, Jane McCuaig, Laurie Schaefer.

Novice III: Julie Campeau, Kim Landriault, Natalie Therrien.

Power Skating: Brent Miles, Matthew Smart, 1; Daniele Bastianello, Jeffrey Birch, Alex Kinloch, Derek MacGregor, Patrick Menard, Robbie Smith, Chad Warden, 1, 2, 3; David Conroy, Andrew MacLachlan, 5.

Seniors: These girls have passed three badges in the "Can Figure Skate Program": Figure I, Free Skate 1 and Dance I. The girls are: Karen Arnott, Margo McDonell, Jennifer MacLachlan, Nancy MacLachlan, Angela Vogel and Ursula Vogel.

CFSA Tests: Dutch Waltz, Angela Vogel; Canasta Tango, Karen Arnott; Swing Dance, Margo McDonell; Preliminary Figure, Nancy MacLachlan, Jennifer MacLachlan, Margo McDonell.



**A CHAMPS**—The Martintown Public School boys team was recently crowned the A champs at a floor hockey tournament which was held at Martintown Public School. Members of the Glengarry champions are front, left, Conrad Gates, Alex Kinloch, Robert Curran, Martin Algire and Paul Smith. Back row, left, Wendell Lafave, coach, David Algire, Mathew Prokosh, Brent Delage and Steven Lauzon. Martintown deated Williamstown 2-0 in the A final to win the championship.
Staff Photo—Peter Conway



**HOCKEY AWARDS**—The Alexandria Minor Hockey Association held its annual awards day Sunday at the Sports Palace. Some of those receiving awards were, front, left to right, Marc Poirier, Steven Maisonneuve, Tommy Terry, Patrick Sauve, Patrick McCarthy. Back, left to right, Travis Giroux, Glen Campbell, Mike Sauve, Denis Lalonde and Normand Jeaurond.

# Almonte, Lalonde win tourney

Almonte captured the A title and Lalonde General Store the B title Saturday during the Alexandria Foot Hockey League's annual closing tournament at the Glengarry Sports Palace.

Almonte nipped Beatrice Dairy 3-2 in the deciding contest while Lalonde General Store defeated Greenfield Wings 5-2 in the championship game of the B final.

Almonte earned a berth in the final following a 3-2 semi-final win over Roy's Garage. The A champions also defeated Hawkesbury Vikings 7-2 and Lalonde General Store in earlier games in the 12-team tournament.

The most exciting game of the tournament was between Roy's Garage and Homeall Builders. Gilles Gareau scored the winner in a shootout after the teams had played to a 2-2 draw in regulation time.

Lalonde General Store nipped Miller Hughes 4-3 and edged Consoltex 3-2 in the semi-final.

The league also handed out a number of awards following the tournament Saturday.

The league's most sportsmanlike player award went to Rejean Dupuis of Miller Hughes while the most sportsmanlike team trophy went to Consoltex.

During Saturday's tournament, Liz Dupuis was the winner of a basket of cheer.

# Foster Hewitt will be remembered by many hockey fans



**SPORTS**
*Peter Conway*

For some of us the name Foster Hewitt wouldn't raise an eyebrow. Foster who, you say?

For me, however, Foster Hewitt brings back a lot of memories. After having grown up in the Danny Gallivan era of hockey broadcasting, I can still remember Foster Hewitt's unforgetable description of Paul Henderson's winning goal for Team Canada against the Soviet Union in the dying moments of the eighth and deciding game in Moscow in 1972.

It was an incredible feeling as about 30 students hit the ceiling in biology class when Henderson banged in the winning tally.

For Foster Hewitt, who died Sunday at 81, hockey was the most exciting game in the world. His opening statement before games, "Hello Canada and hockey fans in the United States," became a household phrase. Foster Hewitt, in short, was Mr. Hockey.

As a youth, I was fortunate in that my parents allowed me to watch Hockey Night in Canada from start to finish. In those days, you were either a Toronto Maple Leaf or Montreal Canadiens supporter.

So, you were either tuned to Foster Hewitt and the Leafs or Danny Gallivan with the Canadiens.

Perhaps most people will remember hockey's greatest play-by-play announcer during the Leafs' glory years in the early '60s with these four famous words: "He shoots! He scores!"

I was never a Leaf fan, but it was a weekly habit to watch a hockey game on the tube and listen to his exciting and at times, exuberant, style of describing a contest.

For almost 30 years, Foster Hewitt broadcast more than 3,000 games on radio and television. He was the pioneer in hockey broadcasting and respected in hockey circles.

He was an institution in the broadcasting industry and will long be remembered by his peers and anyone involved with the game.

Foster Hewitt was one of the most famous sports figures in this country and he'll be missed. He was perhaps the last piece of the puzzle connected to the Toronto Maple Leafs glory years of a once proud and respected franchise.

Love him, or hate him, Foster Hewitt was one of a kind. To him, hockey was the greatest sport ever played by athletes and there's no disputing that fact.

**WHERE ARE THE FANS?**

Montreal sports fans are hard to figure out, aren't they?

After the Expos have failed to win the National League East title for the past few seasons, it wouldn't be unreasonable to assume that the fans might jump off the bandwagon.

After all, the Gary Carter-led Expos were expected to win the title. But, now that Gary Carter is swinging his bat and mouth in the Big Apple for the Mets, is there any reason why the fans are staying away from the Olympic Stadium?

The Expos took two of three games from St. Louis on the road and won two of three games on the weekend at the Big O against the Chicago Cubs. The Cubs are the defending National League East champions and have been picked by many to repeat this season.

On paper, the Cubs should win the title. But we all know what happens to teams on paper. Just ask the Montreal Expos.

While the Expos sport a mediocre 6-5 record by some fan's standards, I have been impressed so far with the current Montreal Expos edition.

Their pitching has been respectable and their defence has been exceptional. There were a lot who felt the Vance Law-Hubie Brooks combination might crumble under pressure. But that hasn't happened yet.

What is disturbing, however, is that just over 13,000 fans showed up Sunday to watch the Expos. Granted, the Montreal Canadiens-Quebec Nordiques series is getting all the attention, and deservedly so.

But surely with the Chicago Cubs in town on a beautiful Sunday afternoon you would think more than 13,000 fans would show up for the contest.

Not too many baseball writers picked the Expos to finish above fifth-place this season. It's still very early, but this Montreal Expos edition certainly won't finish in fifth-place this year.

The Expos loss Sunday snapped a four-game winning streak and there weren't too many streaks that length last season.

The Expos have lost Gary Carter, still the best catcher in all of baseball. But with his departure, the Expos will get more offence from the likes of Brooks and Law.

It will be a shame if the fans stay away from the Olympic Stadium in droves.

The Expos will finish higher than fifth-place and might even surprise a few people in the pennant race.



**PLAYOFF CHAMPS**—The Trottier Farm Equipment bowling team won trophies for playoff champions and second place winners during the regular season in the Ladies Commercial Bowling League. Front row, left are Paulette Lauzon, Monique Lauzon, Helene Paquette and Fernande St. Louis. Back row, left, Agathe Binette, Gerald Trottier, sponsor and Lucie Dumouchel.

# Defence pair shine in News Cup

by Peter Conway

At first glance, Marc Bissonnette looks anything but a hockey player. His chunky stature might be best suited for football or professional wrestling.

But don't let his size fool you. After he dons the hockey equipment and steps on the ice, it's all business for the Charlottenburgh Rebels defenceman.

Bissonnette, along with Neil Sandilands, anchor the Rebels' defence and both are a major reason why the team is a win away from capturing the Glengarry News Cup title. The Rebels lead the best-of-seven series 3-0.

"Not bad for a guy who hasn't played for a year, eh?," said Bissonnette following the Rebels' 7-4 win over Glen Nevis Monday night at the Glengarry Sports Palace.

The Rebels can wrap up the series tonight (Wednesday) with a win. Game time is 8 p.m. at the Glengarry Sports Palace.

While the Rebels have a supporting cast of forwards, much of the team's success can be attributed to Bissonnette and Sandilands.

While Glen Nevis has tried to forecheck the Rebels in their own end in the championship final, the duo has been instrumental in moving the puck up to the forwards.

Bissonnette and Sandilands have been the top two defencemen in this year's Glengarry News Cup. One of the two is likely to win the best defenceman award at the conclusion of the series.

Sandilands has averaged at least one point per outing and is a leading candidate for the top scorer award.

While Glen Nevis has been in all the games but Game 2 (6-2 Rebels win), more pressure will have to be put on Sandilands, Bissonnette and the rest of the Rebels' blueliners if the team hopes to extend the series to a fifth game.

With Sandilands and Bissonnette allowed to wheel in their own end with the puck, the smooth-skating Rebels are breaking out of their own end and putting pressure on the Glen Nevis defencemen with three-on-two opportunities.

## Two awards for Morris at Concordia's athletic banquet

MONTREAL—Although the Concordia University Stingers hockey team had a disappointing season on the ice this year, Glengarry's Frank Morris had a memorable one.

Morris, a sophomore winger, was the recipient of two awards recently at the team and athletic banquets.

At the team banquet, Frank was chosen the winner of the most inspirational player award while at the athletic banquet, he was named the player of the year.

Frank is the son of Gwen and the late Howard Morris of the 4th of Kenyon.


INCOME TAX
*Sinclair & Associates*
*Accounting Services*
938-8231
838 Pitt St. Cornwall
14-tf


# Goalers share spotlight

Lacombe Trucking and Green Valley Jets received outstanding goaltending in the finals of the Alexandria No-Star hockey tournament Sunday at the Glengarry Sports Palace.

Michel Rozon of Lacombe Trucking, and Denis Decoste of Green Valley Jets backstopped their teams to the tournament titles.

Lacombe Trucking doubled Brown Shoe 4-2 to win the A championship while the Green Valley Jets nipped Alexandria Footwear 3-2 to claim the B title.

The A champion reached the final with wins over Alexandria Footwear and Alexandria Beavers in the eight-team tournament.

The B champions lost to the Alexandria Tigers in their opening game, but beat Dalkeith to reach the final.

The A finalist posted wins over Dalkeith and Alexandria Tigers while the B finalist reached the final with a win over Glen Gordon.

A number of individual awards were presented to players at the conclusion of the tournament.

Brown Shoe goaler Andre Martel was chosen the top goaltender in the tourney while the best defenceman award went to Lacombe Trucking's Laurent Decoeur.

Lee MacDonald, of the Green Valley Jets, was chosen the most sportsmanlike player. The most valuable player award in the A Division went to Brown Shoe's Daniel Lapensee while the B Division's top performer was Alexandria Footwear's Daniel Racine.

The tournament was organized by Gilles Gareau and Mario Chevrier.

## Firemen staging 3-pitch softball tournament

Preparations are under way to stage the first annual Alexandria Firemen Softball Tournament.

Organizers are looking for approximately 20 teams, 10 each for men and women's divisions.

The tournament will be staged June 21, 22 and 23 at Island Park.

Organizers are expecting fire departments from the area to participate in the 3-pitch tournament.


Women interested in playing
**Organized Broomball**
in the S.D.&G. broomball league
in Maxville, send Applications or Contact:
Richard Massia
102 - 645 Glengarry Blvd.
Cornwall, Ontario
*Six teams will be playing next season.*
17-3p



**BE WISE...ECONOMIZE**
with
**GLENGARRY HONDA'S**
"Airline" Style Inspection



| BRAKES OK/NO | | LIGHTS OK/NO | | MECHANICAL INSPECTION OK/NO | |
|---|---|---|---|---|---|
| 1 LININGS | | 19 HEADLIGHTS | | 35 SHOCKS FRONT & REAR | |
| 2 DRUMS SPEC | | 20 HEADLIGHT AIM | | 36 BELTS & HOSES | |
| 3 ROTORS SPEC | | 21 PARK LIGHTS | | 37 HEATER & A C OPERATION | |
| 4 ADJUSTMENT | | 22 TAIL LIGHTS | | OIL LEAKS OK/NO | |
| 5 EMERGENCY BRAKE CABLES | | 23 BRAKE LIGHTS | | 38 ENGINE | |
| 6 MASTER CYLINDER | | 24 SIGNAL LIGHTS | | 39 TRANSMISSION | |
| 7 LINES & HOSES | | W/SHIELD WIPERS OK/NO | | 40 REAR END | |
| 8 LEAKS | | 25 WIPER OPERATION | | OTHER ITEMS NOTE | |
| 9 ROAD TEST | | 26 WASHERS | | RECOMMENDATIONS | Approx. Cost |
| 10 FLUID LEVEL | | 27 WIPER BLADES | | | |
| STEERING OK/NO | | HORN OK/NO | | | |
| 11 LINKAGES | | 28 HORN RING CONTACT | | | |
| 12 SEALED UNITS | | 29 OPERATION | | | |
| 13 STEERING BOX | | TIRES OK/NO | | | |
| 14 ALIGNMENT | | 30 RIGHT FRONT | | | |
| 15 LUBRICANT LEVEL | | 31 LEFT FRONT | | | |
| EXHAUST OK/NO | | 32 RIGHT REAR | | | |
| 16 EXHAUST LEAKS | | 33 LEFT REAR | | | |
| 17 MOUNTING BRACKETS | | 34 SPARE | | TOTAL | |
| 18 NOISE LEVEL | | MECHANICS SIGNATURE | | | |

All This For Only $26
*Return To The Source*
24 Hour Towing — 764-3166 or 874-2957
Call Mike for an appointment
Glengarry HONDA Today's answer.
HONDA GENUINE PARTS
HONDA
We Service Before and After the Sale
Hwy. 34, South Alexandria 16-tf 525-3760
CHARGEX VISA


# SPORTS CALENDAR

**Wednesday, April 24**
Glengarry News Cup, 4th game, 8 p.m.
Glengarry Sports Palace

* * *

**Thursday, April 25**
Glengarry News Cup, 5th game, 8 p.m.
Glengarry Sports Palace

* * *

**Friday, April 26**
Glengarry News Cup, 6th game, 8 p.m.
Glengarry Sports Palace
Char-Lan Indoor Soccerfest, 8 p.m. to 10 p.m.
Charlottenburgh Recreation Centre
Closing Bonspiel
Alexandria Curling Club

* * *

**Saturday, April 27**
Char-Lan Indoor Soccerfest, 8:30 a.m. to 9 p.m.
Charlottenburgh Recreation Centre
Family Hockey Tournament, 7 a.m. to 10 p.m.
Glengarry Sports Palace
Closing Bonspiel
Alexandria Curling Club

* * *

**Sunday, April 28**
Char-Lan Indoor Soccerfest, 9:30 a.m. to 8 p.m.
Charlottenburgh Recreation Centre
Glengarry News Cup, 7th Game, 1 p.m.
Glengarry Sports Palace

* * *

**Saturday, May 4**
Char-Lan Soccer Registration, 10 a.m. to 3 p.m.
Charlottenburgh Recreation Centre

* * *

**Saturday, May 11**
Char-Lan Minor Soccer Registration, 9 a.m. to 5 p.m.
Charlottenburgh Recreation Centre


SHEPHERD MOTORS LTD.
The Sports Centre of Glengarry
83 Main St. N., Alexandria
525-1402

Glengarry HONDA
WE SERVICE BEFORE AND AFTER THE SALE
Highway 34 South Alexandria 525-3780 or 525-3784

MAURICE LEMIEUX
BOOKKEEPING
66 Main St. S., Alexandria
525-1666-4571

CONSOLTEX INC.
OUTERWEAR DIVISION
75
Tel. 613-525-4241
St. George St. W., Alex.

*Tapis*
*Richard Ranger Carpet Inc.*
*NEW LOCATION*
*360 Main St. S. Alexandria*
*525-2836*

SKY-HI VIDEO
*Over 1500 cassettes for your viewing pleasure*
Alexandria 525-1736
Lancaster 347-3296

REMI PrudHomme
INSURANCE BROKERS INC.
*General Insurance*
*Auto, Theft, Fire, Life*
Luc Prud'Homme Manager
Tel. (613) 525-3134
151 Main Street, P.O. Box 1600, Alexandria, Ont. K0C 1A0

MIRON ELECTRONICS
Sales & Service
*Panasonic Dealer*
*We Sell and Repair VCRs and Microwaves*
32 Main St. S., Alexandria
525-4007

*ALEXANDRIA AUTO GLASS & TRIM INC.*
*NEW LOCATION*
*182 Main St. N., Alexandria*
*525-2481*

TOYOTA HIGHLAND Maxville
*Bill Metcalfe, Ed Poburyny or Bill Campbell*
527-2735 or 347-3950

OTTAWA HOUSE
Tavern and Lounge
and
MAIN WAY TAXI
525-2696 or 525-2913

PRIEST'S MILL RESTAURANT & PUB
Hwy 34 Alexandria (613) 525-4131

MASSON INSURANCE BROKERS LIMITED
ALL TYPES OF INSURANCE FOR YOUR NEEDS
8 St. George St. W. Tel. 525-1836

ARCHIE STEWART
*Plumbing & Heating*
*Authorized Ottawa Gas Dealer*
Alexandria Tel. 525-3820

DANIEL'S GAS BAR
Regular - No Lead - Diesel and Propane Gas
1 mile east of Alexandria
on Glen Robertson Road
525-1036

*Barbara's*
*Complete line of men's wear and footwear*
29 Main St. S., Alexandria
525-1554

See the experts at
Vitrerie Green Valley Glass Ltd.
Green Valley Tel. 525-2704

Pierre's Costume Shop
*Full assortment of costumes for all occasions*
Alexandria
525-3976

MICHEL LEFEBVRE
Sealtest DISTRIBUTOR
Chisholm Street, Alexandria
525-3888 or 3800

RON'S SERVICE SHOP
EXCLUSIVE YAMAHA DEALER
*"The Way It Should Be"*
Main St., Moose Creek Tel. 538-2887

*We Grew up Together*
SAUVE REAL ESTATE LTD.
REAL ESTATE BROKER
*In Glengarry Since 1962*
Main St. North (613) 525-2940

GLENGARRY SPORTS PALACE
Alexandria
*Michel Depratto, Sports Director*
Macdonald Blvd.
525-3600

HOPE'S AUTO PARTS
We carry a complete line of Car Care Products
40 Main St. S. Alexandria
525-1330

THEORET VIDEO
Very good assortment of tapes on hand
New arrivals every week
Alexandria
525-1006

GLENGARRY TIRE SERVICE
24-hr. service
Night Calls Gilles 874-2727
Ron 1-514-452-2216
Glen Robertson 874-2727

CANADIAN TIRE
R. Lewis Sales Ltd.
400 Main St. S. Alexandria Tel. 525-3454

Ryax Holdings Inc.
John Ryan, Proprietor
Alternators and Starters
WHOLESALE AND RETAIL DEALERS
60 Main St. S. Alexandria 525-1123

MOVIE RENTALS LANCASTER TEXACO
Both VHS and Beta
In the Gift Shop/South Lancaster
347-7258

J. & E. GARAGE
*Service Station and Gas Bar*
*Guaranteed work on all repairs*
*24-Hour Towing Service*
*129 Kenyon St. Alexandria*
*525-4309*

LAUZON ACCOUNTING
*Bookkeeping and Income Tax Returns*
124 Main St. S., Alexandria
525-2069, if busy call 525-4731

GLENGARRY AGGREGATES & CONCRETE
*We Do Our Level Best*
Green Valley Tel. 525-1750

MacMILLAN & HOWES
THE ACTION TEAM
Real Estate
*When You Think of Real Estate Think Of Us*
*525-3039 or 933-6524*

WILFRID MAJOR
FEED SERVICE
North Lancaster 347-3211

*NORTH END GARAGE*
*Muffler Shop*
*Wheel Alignment and Brakes*
*Superior Propane Refill Station*
*Open Mon.-Fri. till 9 p.m.; Sat. to 6 p.m.*
344 Main St. N. (at the tracks) 525-1732

The Glengarry News
*Your hometown paper*
Main St. Alexandria
525-2020 or 3271

R & R SPORTS
*Small Engine and Radiator Repairs*
*Sales and Service*
Main St. North
Alexandria
Tel. 525-3693
Poulan

BREUERS H. & SON ENT. INC.
*Agricultural Sales & Service*
*Con. 4, Lancaster* *Tel. 347-2794*

ALEXANDRIA IGA
Main St. S. Alexandria

Taylor Drive-U Service
*Limousine Service to Dorval, Mirabel and Ottawa Airports*
Tel. 613-347-3033
R.R.2, Williamstown, Ont. K0C 2J0

*Voyages*
*Alexandria Travel Agency*
*Our Services—At no cost to the customer*
*Lucien Chenier*
*23 Main St. S., Alexandria Tel. 525-1232*

MAC'S MARINA
Sales & Service
MERCURY OUTBOARDS
*Lay-Away now for Spring*
*No carrying charge*
Old Hwy. 2 South Lancaster 347-2788

Tootsie's FASHION INC.
68 Main St. Alexandria

ALEXANDRIA
*Restaurant - Pizzeria*
ACROPOLIS
*Dining Lounge*
*ITALIAN — CANADIAN — CHINESE*
127 Main St. S. Alexandria
Tel. 525-2477 or 3075

Larocque INC.
MEUNERIE FEED MILL
BERNARD LAROCQUE, PRES
Glen Robertson Tel. 874-2212

# Lions Club taking trophy nominations

by Peter Conway

Although the 20th annual Lions Club Sports Awards Dinner is still two months away, preparations are already under way for the annual event which recognizes athletes in Glengarry for accomplishments over the past year.

This year's awards dinner will be held June 10 at the Glengarry Sports Palace. While organizers still aren't sure who'll be head table guests, Larry Yaguchi says people in attendance can expect another fine group of head table guests.

"Duncan Macdonell is the chairman again this year and I'm sure there'll be another fine group of people at the head table," says Yaguchi.

Yaguchi is responsible for the trophy presentations, which includes accepting nominations for the various trophy winners.

"We accept nominations for the trophies and the selection committee has the final decision on the winners," says Yaguchi.

Nine trophies have been up for grabs in the past, but that number may be reduced this year. It still isn't known if the Father Gauthier Memorial and Father Duncan MacDonald trophies will be awarded. Both are presented to football players in Glengarry. Because the SD&G high school football league folded last year, organizers are unsure what will become of the two trophies.

Two of the trophies presented are for hockey players in Glengarry. The Frank Boucher Lady Byng Memorial Trophy, goes to the player best exemplifying outstanding ability, combined with excellent sportsmanship. Last year's winner was Glen Campbell, who skated this season with the Alexandria Royal Bank Midgets.

Frank Morris was the recipient of the Campbell MacGillivray Memorial Trophy last year. The trophy is presented to the outstanding hockey player in Glengarry and is open to players of any age.

The Doctor John and Margaret Mutch Trophy was presented to Johanne Pattyn last year, the top female athlete.

Maxville's John Baxter was the recipient of the Jim McCaffrey Memorial Trophy, which goes to the outstanding Glengarry athlete.

The Vern De Geer Memorial Trophy is presented to the outstanding Canadian athlete with Glengarry ties. Last year's winner was Luc Sabourin of Alexandria. Sabourin skated the past two seasons with the Ontario Hockey League's Guelph Platers.

Henrietta MacSweyn was last year's recipient of the Soccer League Founders' Trophy. The trophy is presented to the soccer player who best exemplifies perseverance, sportsmanship and desire to the promotion of Glengarry soccer.

Glen Whitford, of Martintown, was last year's winner of the Alexandria Lions Club Trophy for outstanding handicapped athlete.

The trophy is presented annually to the outstanding handicapped athlete for Glengarry.

The Lions Club Awards Dinner has become one of the major sports events in Glengarry since its inception 20 years ago.

"The sports awards dinner is something the Lions Club is proud to be the organizer of," says Yaguchi.

"The dinner recognizes the athletes in different fields of quality and ability. It recognizes the individuals who have made outstanding contributions in the area of sports in Glengarry," added Yaguchi.



**AWARD RECIPIENTS**—There were many trophies, plaques and medals handed out Sunday at the Alexandria Minor Hockey Association awards day. Some of the winners were, front, left to right, Serge McIntee, Steve Poirier, Luc Titley, Wade MacNaughton and Steven St. Denis. Back, left to right, Daniel Steiche, Matthew Steiche, Daniel Dumont, Roch Levac, Patrick Leger and Mike Lefebvre.

Staff Photo—Bruce Hayes

# Twelve teams entered in family hockey tourney

The second annual family hockey tournament will be staged this Saturday at the Glengarry Sports Palace.

The tourney kicks off with Bellefeuille playing against MacDonald in the opening game at 7 a.m., followed by Leroux and Cholette at 8 a.m. McLeod plays Decoeur at 9 a.m.

Menard will play against MacDonell at 10 a.m. and will be followed an hour later by a match-up between Brisson and Sauve.

The final game of the opening round will be at noon with Gareau tangling with Seguin.


THE MOST MODERN CHARTER COACHES IN EASTERN ONTARIO

*School type buses also available for more economical transportation*

- Large Scenic Windows
- Air Conditioning
- Spotless Washrooms
- Comfortable Reclining Seats
- Air Ride Suspension

*Fully licenced and insured to all points in Canada and the U.S.A.*




DELANEY BUS LINES LTD.

Avonmore 346-2063

44-tf


# Page re-elected soccer president

Cy Page has been re-elected president of the Char-Lan District Minor Soccer Association.

Others on the new executive include Stanley Swerdfeger, (first vice-president and director of equipment), Marie MacDonald (secretary), Don McDonald (director of grounds), Oliver Blacker (director of referees), Rudy Payer (publicity) and Hubert McDonell (director of registration and matches).

Divisions and conveners are Tyke (6-7 yrs.) Brenda Lauzon, Sprite (8-9-10 yrs.) Art Palmer, Mosquito (11-12-13 yrs.) Ron Lajoie. Ages are as of June 1, 1985.

The Char-Lan travelling team for boys aged 14-15-16 yrs. will be coached by Taffy Pye, assisted by Jim Arnott and Alex Ingola.

Registration takes place at the Char-Lan Recreation Centre on May 4 and May 11, from 9 a.m. to 5 p.m. for all divisions.

The fee is $5 per player up to a maximum of $10 per family. Late registration penalty will be $3 per player.

This year there will be registration for a girls travelling team for girls aged 14-15-16 years.

This season promises to be an exciting one. Games will get underway in early June. A soccerfest will be held August 17 and 18 for the different divisions.

Further information can be obtained by calling the Char-Lan Recreation Centre at 347-2411.

# Chesterville champs

CHESTERVILLE — Chesterville Flyers captured the Eastern Ontario Junior C Hockey League championship over the weekend against the Embrun 72's.

Chesterville defeated Embrun 4-1 in the best-of-seven series. In the opening round of the playoffs, Chesterville eliminated Alexandria Junior C Glens.

Bill Gebbie and Raymond MacDonald will be back next season as coach and manager respectively of the local club. Both are hoping to ice a strong team next season.

There was a league meeting Monday night at Finch and there's a possibility of an eighth team joining the league next season.

The league executive and current teams will hear an application from Casselman, who have shown interest in joining the league.

# Four teams confirmed

The Osnabruck Township Minor Softball League will have at least four teams competing in its squirts division this season.

At a league meeting last week Alexandria, Metcalfe, Berwick and Newington confirmed they'll play in the loop this season.

Alexandria coach Daniel Brunet was also named convener for the squirts division at the meeting. Brunet is in his third season as coach of the local squirts team. The club will begin its second campaign in the league.

Brunet expects more than four teams to participate in the circuit. As for his own team, Brunet says he'll be in a rebuilding stage this season due to the graduation of players from last year's team.

"We're hoping to start league play the last week of May or first week of June," says Brunet. "We'll be holding our first tryout May 4 at 1 p.m. at Island Park," he added.


For professional personalized assistance with your insurance needs call

MASSON INSURANCE BROKERS LIMITED

8 St. George St. West Alexandria 525-1836

INSURANCE BROKERS ASSOCIATION ONTARIO

There's More To Insurance Than Just a Policy

*ATTENTION REGISTRATION*

Glengarry Soccer League

Saturday, May 4 and May 11, 1985

10:00 a.m. to 12:00 noon

1:00 p.m. to 4:00 p.m.

MAXVILLE: Sports Complex
ALEXANDRIA: A & G Giroux Sport and Shepherd Sport Shop
GREENFIELD: Riekus Wensink's
LAGGAN: Laggan Public School (May 11 only)
GLEN SANDFIELD: Ron MacLachlan's

$5 per player - LATE REGISTRATION AFTER THESE DATES WILL BE $7.00 PER PLAYER

INTERMEDIATE GIRLS - born in 1971—72—73—74
Junior Girls - born 1975 and later
Bantam Boys - born in 1969-70-71
PeeWee Boys - born in 1972-73-74
Sprites - born 1975 and later

17-2p

Char-Lan Minor Hockey Association

ANNUAL MEETING
Election of Officers

Monday, April 29

at 8 p.m.

Charlottenburgh Recreation Centre
Williamstown, Ontario

Minor Hockey needs your help in choosing its new executive.
*Coffee and doughnuts will be served.*

Awards Day
Sat., May 12
Everyone Welcome

17-1c

*Your Car Will Feel Like Dancing...*




"Our Business Is Pleasing You"

Mon.-Thurs. 8-6
Fri. 8-6; 7-9
Sat. 8-2

HOPE'S AUTO PARTS

40 Main St. 17-1c 525-1330

MacGillivary's Outfitters

*BAGPIPES HIGHLAND SUPPLIES TARTAN BY-THE-METRE*

*Anything Scottish We have it!*



38-tf

315 Clark Avenue, Cornwall
Tel. 933-4867, 347-3729

Bolens WINS THE WAR ON YARD WORK

"The Professional Rear Bagging System"

Bolens Eliminator Plus




Available in Push, Self-Propelled Models and Electric Start

Professional Quality For The Homeowner




3 Year Warranty

- 11hp Commercial Engine
- 5 Speed Heavy Duty Transmission
- Industrial Type Enclosed Engine
- Professional Optional Attachments
- Commercial Size 5-Gallon Gas Tank
- Electric Clutch
- Professional Optional 20" Turf Tires
- 36" or 42" Pro-Cut Mowing Systems Available

Also Available in 16 HP Twin Cylinder

Big Savings

Quality and Performance!

- Free Thatch Eliminator
- Free Back Packer™ Bagger
- Free Bag Liners




- Powerful 8 Hp
- 30" Mower
- Electric Start
- High Performance

The Professionals Choice! 50 Years of Quality

Bolens Eliminator 1400



Free Mower

Optional 42" Mower

The Best Value in the Industry

- Superior Performance
- Cast Iron 14 hp Engine
- Rugged Gear Drive
- Cast Iron Transaxle
- Full Size Garden Tractor

Free Mower Deck with the Purchase of Bolens 16 to 23 HP Garden Tractors at Participating Dealers Only.

D.R. EQUIPMENT CENTRE INC.

North Lancaster, County Road 18,
North Lancaster, Ont.
K0C 1Z0

TEL.: 613-347-3553

3 YEAR LIMITED NO FEAR WARRANTY

17-1c

TOWNSHIP OF CHARLOTTENBURGH
RECREATION DEPARTMENT

SUMMER PROGRAMS

Roller Skating: Tues. 7 p.m. to 10 p.m., Fri. 7 p.m. to 10 p.m.
Tennis Lessons: Wed. 7 p.m. to 10 p.m.
Tennis: Sun. 9 a.m.-10 p.m.; Mon. 9 a.m.-6 p.m.; Tues. 9 a.m.-6 p.m.; Wed. 9 a.m.-7 p.m.; Thurs. 9 a.m.-10 p.m.; Fri. 9 a.m.-6 p.m.; Sat. 1 p.m.-4 p.m.

| ROLLER SKATING | TENNIS | SWIMMING LESSONS | TENNIS LESSONS |
|---|---|---|---|
| Date: May 13-Aug. 23 | May 13-Aug. 23 | July 2-July 12<br>July 15-July 26<br>July 29-August 9<br>August 12-August 23<br>(subject to enrolment) | May 16-July 4 |
| Fee: Adults $1<br>Students 50¢<br>Skate Rental $1 | $1 Per Person Per Hour<br>$1 Per Hour Ball Machine | $15 Per Person Per Session<br>Monday to Friday | $20 Per Person Per Session (12 hours)<br>Time: Wednesday<br>Beginner 7-8:30 p.m.<br>Advance 8:30-10 p.m.<br>(subject to enrolment) |
| Membership:<br>Family $25<br>Single $15<br>Include skate rental | Family $20<br>Single $10 | Charlottenburgh Prov. Park or Raisin River Pool | |

Every Tuesday Night in the Community Hall
BINGO JACKPOT $500 (minimum)
Registration taken at the Charlottenburgh Recreation Centre for all the above programs including Minor Soccer

Saturday, May 4/85, 10 a.m.-3 p.m.; Saturday, May 11/85, 9 a.m.-5 p.m.
Summer Program Registration hours week of May 6-10, 9 a.m.-4 p.m.
*Bookings For The Community Hall Are Now Being Taken*

17-2c

CUSTOM MACHINING

Brake Drums, Rotors, Engine Heads, Engine Rebuilding Hydraulic Assemblies

*No Matter What Your Machining Needs... LET US QUOTE YOU*

REBUILT ENGINES IN STOCK

A.S.P.

83 Main St., North
Alexandria
525-3620 23-tf

# CLASSIFIED ADVERTISING

## Coming Events

AN open house, hobby fair and tea will be held at Laggan Public School on Thursday, April 25 from 1 to 4 p.m. Everyone welcome. 17-1p

THE McCormicks of Glengarry will be having a reunion at St. Columban's Parish Centre on Saturday, July 20, 1985 commencing at 1 p.m. There will be a dinner and dance. Music will be provided by The Brigadoons. Cost is $15/person or $5/couple for dance only. Cheques can be mailed to: Charlie McDonald, 725 Sydney St., Cornwall, Ont. K6H 3J5, 938-7313. 17-1p

MIXED PARTY
in honor of
Bob Menard
and
Claire Beaupré
Saturday, May 4
For more information
Tel. 525-2943
or
525-4894
Music by: Dude 17-2c

MIXED PARTY
in honor of
JOHNNA EMPEY
daughter of
Mrs. Shelda Gokey
CHRIS MacDONALD
son of
Mr. & Mrs. Sylvester MacDonald
to be held at
McDonell's Inn
on
SATURDAY, MAY 4
9 p.m. to 1 a.m.
Music by: D.J. 17-2c

MIXED PARTY
in honor of
GINETTE LAUZON
daughter of
Mr. & Mrs. Leopold Lauzon
and
RICHARD AUGER
son of
Mr. & Mrs. Gerard Auger
SATURDAY, MAY 4
Knights of Columbus
on Purcell Rd.
Glen Walter
Everyone welcome 17-2p

## Church Services

VAIDYA
UNITARIAN FELLOWSHIP
8 p.m.
SATURDAY, APR. 27
Maxville Senior School
Therese Whelan
and
Denis Seguin
Slides on Nicaragua
Public invited 17-1c

UNITED CHURCH
OF CANADA
Services of Worship
Sunday, April 28
Alexandria - 9:30 a.m.
Dalhousie Mills - 11:15 a.m.
Glen Sandfield - 10:00 a.m.
East Hawkesbury - 11:30 a.m.
REV. GORDON SAVILLE
REV. JANICE STEVENSON
Tel. 525-2858 17-1c

LOCHIEL REFORMED
PRESBYTERIAN CHURCH
Lord's Day Services
11 a.m. and 8 p.m.
Bible School 10 a.m.
Wednesday 8 p.m.
Prayer & Bible Study
Pastor Mark Charlton
Tel. 874-2624 8-tf

*Alexandria Community*
*Christian Fellowship*
SUNDAY
11 a.m. Morning Worship
WEDNESDAY
8:00 p.m. Bible Study & Prayer
*"Jesus Saves"*
525-3327
All Services at Harmony Glen
School, Kincardine Street 5-tf

THE ANGLICAN CHURCH
ST. JOHN THE EVANGELIST
Lancaster, Ontario
(Beside Glengarry Provincial Park)
9:15 a.m. Holy Eucharist
& Sunday School
Coffee Hour after
Eucharist each Sunday
Rector:
The Rev. Roger A. Steinke
932-7071 or 933-3973
Organist: Ken Jones 17-1c

## Coming Events

EUCHRE Thursday night, April 25 at 8:30 p.m. Anglican Hall, Vankleek Hill. Sponsored by the Barb Church. 17-1p

THE Royal Canadian Legion, Branch 544 will hold the next general meeting, May 21, 1985 at 7:30 p.m. Elections and installation of officers. 17-3p

ST. Martin of Tours parishioners of Glen Robertson invite you to their bazaar, Saturday, May 4, from 1 p.m. to 5 p.m. Bake sale and plants, white elephant table, handicraft booth. Tea is also available. Welcome all. 17-2p

SPORTSWEAR
FASHION SHOW
Fri., May 10
and
Sat., May 11
at the
Trade Show
Glengarry
Sports Palace
Sponsored by
A & G Giroux
Sport 16-3c

WEDDING RECEPTION
*in honor of*
KEVIN and RENA
MASTERSON
daughter of
Mr. and Mrs. Rene Seguin
of Green Valley
and
son of
Mr. and Mrs. Jerome Masterson
of Loch Garry
on
SATURDAY, APRIL 27
in Alexandria
*Everyone Welcome*
For further information
Tel. 527-2107 or 525-3762 16-2p

The Royal Canadian Legion
Branch 544
Lancaster, Ontario
Diamond Jubilee
Kick-Off Dance
St. Joseph's Parish Hall
Lancaster, Ontario
Saturday, April 27
9 p.m. to 1 a.m.
Featuring: The Lord of the Isle
Lunch will be served
Price: $6.00 per couple
Everyone welcome 17-1p

FRATERNITE
ALEXANDRIA, INC.
BINGO
starts 8 p.m.
FRIDAY, APR. 26
JACKPOT $465
in 5 numbers
Monthly Draw
Next Card Party
Thursday, April 25
at 8 p.m.
Followed by lunch
Anniversary Dance
Saturday, April 27
Followed by Lunch
Everyone welcome 17-1c

GLENGARRY
SPORTS
PALACE
Tel. 525-3600
BINGO
Thursday, April 25
8:00 p.m.
JACKPOT $1,100.
in 5 numbers
15 regular games
6 Specials 50/50
1 Winner Take-All
Door Prizes
$10, $15, $25
Last Bingo
of the month
3 x $25.
Extra Door Prizes
EVERY SUNDAY BINGO
7:30 p.m.
14 Games - $25 each
1 Game - $250.
6 Specials 50/50
DOOR PRIZES
$25, $15, $10
One Winner Take All
Last Bingo
of the month
3 x $25.
Extra Door Prizes
Admission $1 per person
Doors open 6:30 p.m.
ALL CARDS
3 for 50¢
7 for $1.00
15 for $2.00 17-1c

ST. Andrew's Presbyterian Church Ladies' Aid, Avonmore, invities you to a spring tea, bake sale and display of local crafts, Saturday, April 27, 2 to 4 p.m. 16-2p

PLAYTIME Pals Nursery School, Maxville, is holding free registration to May 15 for Sept. '85 children 2 to 5 yrs. Tel. 538-2837 9-10c

FATHER Witold and the parishioners of Glen Nevis parish invite you to their annual Spring Bazaar and bake sale. It will be held at St. Therese School, North Lancaster on Saturday, April 27 from 1:30 to 4:00 p.m. 15-3c

THE Glengarry County Unit of the Canadian Cancer Society will meet in the cafeteria of the Glengarry Memorial Hospital on Tuesday, April 30, 7:30 p.m. 17-1c

CARD party on Tuesday, April 30 at 8 p.m. at the Recreation Centre, Glen Robertson. Sponsored by Club 65. Lunch, everyone welcome. 17-1p

Wedding Reception
in honor of
Denise Duval
daughter of
Mr. & Mrs. Gabriel Duval
and
Gerard (BABA) Carriere
son of
Mr. & Mrs. Marcel Carriere
FRIDAY, MAY 3/85
Music: Sid & Company
For more information call:
525-4078 or 525-1357
Lunch - Served
Everyone welcome 16-3p

MIXED PARTY
in honor of
Julie St. Germain
daughter of
Mr. & Mrs. Aimé St. Germain
and
Burton Girling
son of
Mr. & Mrs. Gerald Girling
on Saturday, May 4th
Music by: J.D.
For more information
Tel. 932-8258 17-2p

BENEFIT DANCE
in Maxville
SATURDAY, APRIL 27
starting at 9 p.m.
proceeds going to
MacSweyn Brothers of Laggan
For information call
525-2843, 525-1093, 524-5517
*Lunch Served. Good Music*
Drop Off Centres:
Ottawa, Ron and Barb MacCormick, 1-746-3954
Hubert Hay, Lochiel
Titley Store, Laggan
MacLeod's Store, Laggan
Harold MacCrimmon, Dunvegan
Weldon MacIntosh, Dunvegan
Royal Bank, Alexandria
Scotia Bank, Alexandria
Bank of Montreal, Alexandria
Adrien St. Denis, Greenfield
Keith McDonald, McCrimmon
Gerry Gauthier, St. Bernardin
Bruce Barton, Vankleek Hill
Harvey Leroy, St. Eugene
Bank of Nova Scotia, Maxville
Goulet Store, Dalkeith
MacDougald Store, Dalkeith
Jimmy Campbell, Dunvegan
Ron MacLaughlin, Glen Sandfield
MacEwen Feed, Maxville
*Cheques may be made payable to*
*MacSweyn Brothers Fire Fund* 16-2p

OTTAWA Welsh Choir concert will be held at Knox Presbyterian Church, Vankleek Hill on Sunday, May 12 at 8 p.m. in aid of Cassburn United Church Renovation Fund. Tickets advance $4, at door $5, elementary school children $1, pre-school free. Tel. 525-3034. 17-1p

Keep this date open!
Annual Old Time
Fiddlers Spring Dance
Saturday, May 18
in Maxville
Music by Back Roads
and the
Old Time Fiddlers 14-tf

CHAR-LAN UNITED'S
3rd ANNUAL
Indoor Soccer
Tournament
DANCE
Saturday, April 27
Dance from 9 p.m. to 1 a.m.
Music by: Dude
At the
Charlottenburgh Arena
in Williamstown 16-2p

MIXED PARTY
in honor of
LISE GAREAU
daughter of
Mr. & Mrs. Reo-Paul Gareau
and
Thomas Paauw Jr.
son of
Mr. & Mrs. Thomas Paauw
FRIDAY, APR. 26
in Alexandria
For more information
TEL. 525-3037 16-2p

Green Valley
Pavilion
Tel. 525-1079

SATURDAY, APRIL 27
Wedding reception in honor of Lynn, daughter of Mrs. Elizabeth Deveau and Mr. Raymond Lalonde both of Apple Hill and Rejean, son of Mrs. Irene Quenneville of Alexandria and Mr. Rene Quenneville of Bergeronnes, Quebec. Lunch served. Music by Circuit Breaker. Everyone welcome.

FRIDAY, MAY 3
Mixed party in honor of Line Crevier, daughter of Mr. & Mrs. Laurent Crevier and Gilles Gareau, son of Mr. & Mrs. Marcel Gareau. Music by Dude. Everyone welcome.

SATURDAY, MAY 4
Wedding reception in honor of Mr. & Mrs. Maurice Leduc (nee Suzanne Theoret) daughter of Mr. & Mrs. Fernand Theoret and son of Mr. & Mrs. Herve Leduc. Music by Mach 5. Everyone welcome. 10-tf

Alexandria & District
Minor Hockey Association Inc.
*ANNUAL MEETING*
Monday, April 29
7:30 p.m.
Glengarry Sports Palace 16-2c

*OPEN HOUSE*
Sunday, May 5
10:00 a.m. to 4 p.m.
Green Valley Garden Center
*See what is available for your spring planting*
and
enjoy coffee & doughnuts
R.R. 2 Green Valley 525-3184
Conc. VIII 17-2c Anna & Hal Vermeeren

Glengarry Arts & Crafts Association
Spring Sales Fair
APRIL 27 & 28, 1985
At the
Nor'Westers' and Loyalist Museum
2 floors
Williamstown, Ontario
SATURDAY: 10 a.m. to 5 p.m.
SUNDAY: 10 a.m. to 5 p.m. 16-2c

## Coming Events

MOTHER'S Day Smorgasbord, Saturday, May 11, 5 to 8 p.m. at the Round Church, Dalhousie Mills. Adults $5, children 1/2 price, also family rates. 17-3p

OPEN MEETING
Come and meet
NOBLE VILLENEUVE
Your PC Candidate
on May 2nd
Alexandria Legion
Monday, April 29/85
8 p.m.
Guest Speaker:
Fern Guindon
Former MPP
Everyone Welcome 17-1c

SCOTTISH & IRISH
EVENING
FRIDAY, APRIL 26
9 p.m.
Ste. Justine de Newton
Town Hall
Entertainment by
Brigadoons
MacCulloch Dancers
Piper
Lochiel Strings
ADMISSION: $4.
Tickets available at
St. Denis Newsstand
Everyone Welcome 15-3p

CHARLOTTENBURGH
RECREATION
CENTRE
BINGO
Every Tuesday, 8 p.m.
Jackpot $500
plus $25 weekly until won
Saturday, April 27
Sunday, April 28
Char-Lan United
Indoor Soccer
Hospitality Room
Everyone welcome
Good Hall Rental
Dates Available
347-2411 16-1c

MAXVILLE & DISTRICT
SPORTS COMPLEX
Tel. 527-5659
Weekly events held in the
Osie F. Villeneuve Arena
Adult rental
each evening
With our ice year ending April 15 we would like to thank all, individuals and teams who used our building for the past six months. We look forward to serving you again next October.
BANQUET HALL
Many good dates still available
for Social Events 16-1c

## In Memoriam

BRUNET—In loving memory of a dear mother and grandmother, Blanche, who passed away April 20, 1977.
A cluster of precious memories,
Sprinkled with a million tears,
Wishing God had spared you
If only a few more years.
You left beautiful memories,
And sorrow too great to be told
But to us who loved and lost you
Your memory will never grow old.
—Sadly missed by daughter Claudette, Hubert and grandchildren. 17-1p

LAPERLE—In memory of a dear husband, Albert (Chummy), who passed away two years ago today.
Fond are the ties that are broken,
Dear is the one that is gone,
In memory we shall keep him
As long as the years roll on.
As we loved him, so we miss him,
In our memory he is dear,
Loved, remembered, longed for always
Bringing many a silent tear.
"In silence we remember."
—Always remembered by your wife, Laurette. 17-1p

CROWE—In loving memory of Robert J. Crowe who passed away April 23, 1981.
Memory drifts to scenes past,
Time rolls on, but memories last
Sunshine passes, shadows fall
Love's remembrance outlasts all.
—Chris and family. 17-1p

## Coming Events

The children of
MIKE and HAZEL
GIBBS
invite you to their
50th Wedding
Anniversary
at the
Vankleek Hill
Community Centre
May 4th, 1985
Starting at 9 p.m. til 1 a.m.
Everyone Welcome 17-2p

CHEZ PAUL
Dalhousie, Que.
Rock'n Roll
Dance
EVERY
FRIDAY NIGHT
Music by Dude
9 p.m. - 2 a.m. 4-tf

OPEN MEETING
Come and meet
NOBLE VILLENEUVE
Your PC Candidate
on Wednesday, May 1st, 1985
Avonmore Community Centre
at 8 p.m.
Guest Speaker:
Norm Warner MP
Stormont, Dundas and
Charlottenburgh
Everyone Welcome 17-1c

*Education Week Concert*
Iona Academy
Thursday, April 25/85
12:45 p.m.
*Theme:"We have come a long way in Catholic Education."* 17-1c

BONNIE GLEN


Hwy. 43
Tel. 525-3078 or 525-2646
WEEKENDS ARE SPECIAL
DURING APRIL
SUNDAY BRUNCH: Served from 9:30 a.m. to 1:30 p.m.
Reservations Would Be Appreciated

SATURDAY, APRIL 27
Mrs. Lucy Van Putten of Apple Hill and Mr. & Mrs. Bernie Villeneuve of Maxville, cordially invite everyone to a wedding reception in honor of Mr. & Mrs. Bernard Villeneuve Jr. (Vivian Van Putten). The Square Orchestra, lunch. Everyone welcome.

SATURDAY, MAY 4
Private Party

FRIDAY, MAY 10
Mixed party in honor of Marie Seguin daughter of Mr. & Mrs. Roger Seguin. Kent Peters Jr. son of Mr. & Mrs. Kent Peters of Dunvegan. Music by the Skylark. Everyone welcome.

DON'T BE DISAPPOINTED
Reserve now for our
MOTHER'S DAY SMORGASBORD
STILL A FEW GOOD DATES AVAILABLE

## Births

DECOSTE—Guillaume and Suzanne (nee Seguin) are proud to announce the birth of their first child, a daughter, Stephanie Josee, born on March 29, 1985, at Hotel Dieu Hospital, Cornwall, weighing 7 lbs. 12 ozs. Proud grandparents are Mrs. Berthe Seguin and Guy and Rejeanne Decoste.

CAMERON—Lynden and Rosemary are proud to announce the birth of their 6 lb. 12 oz. son, John Corey, on Friday, April 5, 1985. Proud grandparents are Bernie and Carol McPherson and Henry Cameron.

## Cards of Thanks

McDONELL—The family of Cecilia McDonell wishes to sincerely thank relatives, neighbors and friends for the many acts of kindness extended them during the illness and upon the death of a dear mother and grandmother. Your prayers, visits, mass offerings, floral tributes, charitable donations and gifts of food to our homes were very much appreciated. We especially thank Dr. McLean for his care and support, Lillian Munro, Fr. Charles MacDonald, Bernard Cameron, Fr. McEvoy and Msgr. McDougald, Munro Funeral Home and the ladies of St. Mary's Parish and Guild. 17-1p

COUSINEAU—We would like to take this opportunity to thank everyone who attended our wedding reception and also for the beautiful gifts we received which made it such a memorable occasion.
—Wendell and Linda Cousineau 17-1p

MILNE—The family of the late Edith Milne would like to thank Rev. Roger Steinke of the Church of St. John the Evangelist, Lancaster, also Ron Munro for his kindness and assistance at the time of the death of our dear mother and grandmother. Special thanks to Dr. Roman for his kindness and care, Veronica MacDougall, Mary MacDonald, nurses and staff of Continuing Care at the Glengarry Memorial Hospital. Your kindness will always be remembered.
—Ruth and Bill Bache. 17-1p

## Articles for Sale

USED steel pipe for sale, all sizes. I. R. Bell and Son, 3000 Copeland St., Cornwall. Tel. 931-1119. 13-tf

GLASS for sale, tempered glass, single 34"x 76", $27. Various sizes tempered thermo panes. Tel. Richard Kerr, 874-2293. 18-tf

TILLER, 5 h.p., riding mower, 7 h.p. wheelbarrow with rubber tire. Price very reasonable. 101 Guy St., Cornwall, Ont. Tel. 613-933-2933. 16-2p

ELECTRIC range, large kitchen table. Combination radio-record player and picnic tables for sale. Tel. 347-3535. 16-2p

ANTIQUE dining room set, table, 5 chairs, 1 arm chair leather covered, buffet, china cabinet, 2-piece chesterfield. Tel. 525-3339 15-3p

UTILITY trailer, strong $250. Tel. 347-3721. 15-3p

FRIDGE and stove in excellent condition $400. for both. Also exercise bike. Tel. 525-2145. 16-2p

LARGE oil painting, 3 interior forged steel dividers with matching plant stand and fixture. Hot water system furnace. Hibachi with electric lighter. Tel. 525-3349 16-3p

CEDAR posts and cedar building material, exclusive for sundecks and patios. All stove wood for sale. Tel. 525-3305. 15-3c

LIGHT oak and walnut finish bar, wall units and corner cabinets, one small china cabinet and coffee table. Tel. 525-4026. 16-3p

## Articles for Sale

NEVER used corner heatilator and body building set with bench, also English saddle, toilet and tub, upright piano with bench and one projection TV with 5ft. screen. Tel. 347-2216. 16-2p

UTILITY trailer, 4 ft. 2in.x8 ft. 2 in., steel frame, side lights and spare tire. Tel. 347-3433, weekends. 16-2p

POOL cover, brush, leaf-skimmer and test kit; also humidifier; automatic washer; TV trays; snow scoop; tummy trimmer; crocheted afghan; quilt top; baby car-bed; crosscut saw handles. Tel. after 6 p.m. 874-2886. 16-2p

1974 JAYCO 18ft. travel trailer, like new. All equipped $3,900. Tel. 525-1516. 16-2p

WATERBEDS five-piece pine unstained, any size $175 complete. Waterbed suits from $895 complete. See our large selection of accessories. Dart's Waterbeds, 305 Montreal Rd., Cornwall. Tel. 938-7342. 29-tf

PLYWOOD super special, 4'X8' spruce 3/8" $8.95; 1/2" $11.95; 5/8" $13.95; 5/8" tongue and groove $13.95; 3/4" $17.50; 3/4" tongue and groove $17.95; aspenite 7/16" $6.95. Special on paint. Tel. (613) 764-2876. 12-tf

1985 Super Special: House kits, all the building materials for a house 26x42, 3 bedrooms, kitchen, bath, dining and living rooms, 2x6 framing, 6 in. wood, all the exterior vinyl siding, windows and doors etc., for as low as $11,450.00 WINTER Booking: A discount of $250.00 will be awarded till the 30th of April, 1985. O.N. Racine Inc., Athelstan, P.Q. J0S 1A0. Tel. 514-264-5533 or 3222. 5-tf

SATELLITE TV for $15 per week, 24 hours movies, sports, etc. 3, 6, 8, 9 and 10-foot dishes available. Cash or terms. Tel. 527-5248. 5-tf

TRACTOR Fiat, wood furnace, plastic tanks 200 and 150 gallons, steel and plastic drums, many more items. Tel. 346-2076. 12-10p

NEW and used furniture, bicycles, box stoves, sewing machines, carpets, baby necessities, footwear and clothing, curtains, drapes, material, etc. Comptoir Populaire, 100, corner St. James and Boundary. Tel. 525-3445. 13-7p

FULLY equipped English riding saddle, in good condition. Fits large to medium horse. Price to be discussed. Tel. 525-3890. 16-3p

FOR sale, 3 in 1 baby carriage, navy blue, vinyl, one year old, reg. price $190, selling for $100. Tel. 525-4787. 17-3p

INFLATABLE raft, good for six people. Tel. 525-2130. 17-1p

OLD wood stove for sale, in good condition. Tel. 874-2048. 17-2p

DRESSES
For All Occasions
Casual, Sportswear
Mix and Match
Slacks, Shorts
Blouses, Accessories
*Sizes 5 to 44*
*and half-sizes*
20% OFF
Entire Stock
*TERRY'S*
*Dress Shop*
Mrs. Gerard Viau (prop.)
108 Wood St.
Lancaster 16-4c

CLASSIFIEDS
Only $2.80 (20 words)
2nd week 50¢ less
RATES
**General Classified** - $2.80 for 20 words, plus 10¢ for each additional word.
**Births, Found** - free
**Effective with our issue of**
**Sept. 19, 1984**
**Weddings, engagements, graduations, anniversaries (25th, 50th and over) will be accepted free, with picture to a maximum of 25 words. Over 25 words there will be a charge of 10¢ per word.**

**Classified display** — $3.25 per column inch.
We reserve the right to place all advertising under the appropriate classifications.
**Box numbers** — $5.00 per week (includes Box____, c/o The Glengarry News, Box 10, Alexandria, Ontario K0C 1A0
**Deadline for advertising:** Monday, 4 p.m. · This is for all Classified and Classified Display advertising.

**ALL ADS MUST BE PAID FOR IN ADVANCE**

## Vehicles for Sale

1977 Pontiac Ventura SJ, very good condition, 72,000 miles, $1,500 with safety check. Tel. 347-2533 after 6 p.m. 15-3p

## Articles for Sale

SEWER cement pipes, good for culverts, 6' x 12" round, $5 and $10. Tel. 525-4239. 17-2p

DAVENPORT and matching chair (rust), very good condition; 1 1984 air conditioner, used a few times last year, 8,000 b.t.u.; 1 antique gramaphone with cabinet, approximately 100 years old; 1 RCA color TV, 24", about 12 yrs. old. Tel. 525-2430 between 4 and 6 p.m. 17-3p

PICKETS for sale. Tel. 525-3706. 17-2p

DOUBLE snowmobile trailer with dump and sides to serve as utility trailer. Also GE range, Gibson range, and refrigerator. Tel. 347-2518. 17-2p

MAYTAG dryer, good condition, asking $100. Tel. 874-2424 after 6 p.m. 17-1p

RCA upright freezer, 1 barber chair, 1 hairdryer with chair. Tel. 874-2047. 17-2p

MAKE an offer! 14x28 ft. inground vinyl swimming pool, includes pump. Tel. 527-3390. 17-1p

48-in. bed for sale, includes metal headboard, springs, like new mattress, $75. Tel. 525-3791 at supper time. 17-1p

TROY-BILT roto tiller, Kohler engine, with ridger, $525. Mighty Mac hammerhead chopper takes wood up to 5" dia. for mulching with Briggs and Stratton engine, on wheels, $410. Tel. 678-3246. 17-1c

THE Country Flea Market, 8 miles west of Alexandria on Hwy. 43, is open again from 1 to 6 p.m. everyday. Saturdays closed. We buy, sell and trade. Owner H. Weihrich, Apple Hill. 17-6c

YAMAHA cassette deck for sale, still under guarantee. Call at 525-1499. 17-2p

BROTHER knitting and sewing machine, also yarn for hand or machine knitting. Tel. 347-2213. 17-4p

NEW 1984 Terry Taurus trailer, 33 ft., all equipped, sleeps six, used 2 months, A-1 condition. Tel. 525-1081. 17-2p

HITACHI video deck VT34A, still in box, unuseable because or interference, $600 cash. Blank cassette bonus. Tel. 525-3369. 17-1p

COLECO Vision with roller ball controller, 9 cartridges and video stand, $300. Tel. 525-4623. 17-1p

FOR trade or sale: Model VA 5 h.p. Simplicity "walking tractor", complete with single furrow plow, rear mounted cultivator, 30" sickle bar mower, and original instructions. Will trade for excellent condition riding lawnmower or cash (best offer). Call James between 6 and 9 p.m. at 527-3413. 17-3p

24-ft. above-ground pool, $600, firm. Tel. 527-3020. 17-1p

1 table and 6 chairs, 1 washer and dryer, in working condition; 2 bicycles, 1 motocross type. Tel. 874-2128. 17-3p

2 Bonat professional hairdryers, $150 each; 1 8-ft. hairdresser counter; 1 manicure table and stool, practically new. Tel. 525-2493. 17-2p

## Vehicles for Sale

MOTORCYCLE Honda, 1983, CR80, very good condition. Tel. 525-3692, ask for Luc. 17-2p

FOR sale: 1975 Chrysler Cordoba, PS/PB, bucket seats, P. windows, minor rust, needs minor repairs, $500. Tel. 525-4623. 17-1p

1980 Pontiac Phoenix, V-6, automatic, 4-door hatchback, PS/PB, color tan, well maintained. Tel. 347-2518. 17-2p

1975 Buick LeSabre, 4 doors, safety checked, radio, 40-band CB optional, very good condition, $1,200. Tel. 874-2796. 17-1p

## Marine

14-foot fiberglass boat for sale, in good condition. Tel. 525-1518. 15-tf

15-ft. Sunroy Deluxe Escapade fiberglass boat with 50 h.p. Mercury, electric start, vinyl top and accessories, $2,900. Tel. 525-3641. 17-1c


MERCURY OUTBOARDS HORS-BORD

Call Us Today For A SPRING TUNE UP

MAC'S MARINA
Hwy. 2 South Lancaster
347-2788 7-tf



dan's place

BOATS - MOTORS WANTED
*For Resale*
Leave your unit with us. We will evaluate it, at a fair market value and sell it for you.
*Our service & parts depts. also open 7 days a week.*
DEALER FOR
JOHNSON MOTORS
DORAL & STARCRAFT BOATS
South Lancaster, Ontario
Tel. (613) 347-2098
15-14c


## Articles for Sale

LARGE BASEMENT SALE
Sat., Apr. 27 & Sun. Apr. 28
235 Bishop North, Alexandria
Kitchen set, drill, dishes, jewelry, Knick-Knacks and much more
17-1p

## Vehicles for Sale

1957 Pontiac, 4-door hardtop, 283 automatic. Tel. 347-2356. 17-2p

1970 GMC 1/2 ton, V-8, standard, deluxe cap, $1,500. Tel. 347-7348. 17-3p

1974 Camaro, as is, $250. Tel. 527-3020. 17-1p

1975 Buick Skyhawk 231, V-6, auto., PS/PB, AM/FM, blockheater, dark green. Lady owned, clean, well maintained for highway travel, summer and winter. Compact power and beauty. $1,500 or best offer. Glen Robertson. Tel. 874-2387. 17-2p

1974 Chev 3/4 ton pick-up w/h.d., auto transmission, radio, power brakes, power steering, tilt steering, new tires, safety checked, $2,500 firm. If interested contact Bruce Munro, Munro Fertilizers Ltd., Lancaster. Tel. 347-3800, 347-3063. 17-2c

1976 Buick LeSabre, sound body and mechanic, with or without safety. Tel. 874-2089. 17-1p

1981 Yamaha XV750 motorcycle, only 9,000 km, windshield, rear carrier, custom exhaust, asking $2,400. Tel. 347-2930. 17-1p

PONTIAC Parisienne Brougham, 1981, 2 doors, very good condition, asking $5,800. Tel. 347-3291. 17-2c

FORD Monarch, 1977, good condition, 2 doors, asking $800 with safety check. Tel. 347-3384. 17-2c

ON/OFF road motorcycles: Fully equipped 1982 Honda XL185, bought new, 1983, excellent condition; only 2,200 km, asking $750 firm. Tel. 525-2638, ask for Jon, evenings after 4 p.m. and weekends. 17-2p

1977 GMC truck, easy on gas, 305, PS/PB, AT, radio, heavy duty suspension, new shocks, new body and paint, mechanically excellent, $3,000 with safety. Tel. 874-2392. 17-1p

1983 Datsun Kingcab, excellent condition, two-tone silver and black with matching cap, 40,000 km, asking $7,500. Tel. 347-3390. 17-3p

1981 Yamaha XS400H motorcycle, excellent condition, 7,700 km, $1,200 with safety, firm. Tel. 932-1854. 17-3p

FOR sale: Camper Citation 18', sleeps six people, gas and electric stove and fridge combination, also bathroom. Tel. 525-1722 after 5 p.m. 17-3p

1984 Chevette, perfect condition, 8,000 miles, driven only 6 months, automatic, 4-door, AM/FM, 6,000 firm. Call 525-1352. Excellent buy. 15—3p


CAMPEAU Auto Sales

1981 Yamaha 11OO, Midnight Special
1981 Honda Accord
1980 Oldsmobile Cutlass
1980 Chevette, 2-dr.
1980 Acadian, 2-dr.
1979 Chev Monza, 2-dr., auto.
1979 Cadillac Coupe de Ville
1978 Toyota Stationwagon
1978 Toyota Corolla, 5-speed, 2-dr. hatchback
1978 Dodge Aspen Stationwagon
1977 Ford T-Bird
1977 Dodge Van
1976 Chev Monte Carlo, 2-dr., auto.
1976 Ford pick-up 3/4 ton
12 or 24 month warranty
Hwy. 34 at Fassifern Rd.



SPRING SAVINGS

'84 FORD TEMPO Auto., 4-dr. sedan, 12,000 km.
'84 TOYOTA COROLLA Auto., 2-dr., liftback, 17,000 km. SOLD
'83 TOYOTA TERCEL, 2-dr., liftback, auto.
'83 CHEV S-10 1/2 ton pick-up
'83 TOYOTA CELICA 5-speed, 2-dr.
'82 TOYOTA SUPRA AM/FM Loaded SOLD
'82 TOYOTA CELICA GT 2-dr., 5-speed, well equipped, low miles.
'81 TOYOTA TERCEL, 2-dr., 4-speed
'81 TOYOTA COROLLA, 4-dr.
'80 DATSUN 4x4, 1/2 ton pick-up
'80 TOYOTA TERCEL 4-speed, 2-dr.
'80 TOYOTA 4x4, pick-up
'79 FIREBIRD, auto, AM/FM stereo
'79 OLDS CUTLASS 2-dr., auto.
'78 TOYOTA COROLLA, 2-dr., hatchback

HIGHLAND Motor Sales
Bill Campbell, Ed Poburyny or Bill Metcalfe
*We Believe In Service*
Maxville, Ont.
527-2735 or 347-3950


## Vehicles for Sale

1973 Ford Pinto, 52,000 miles, good running order. Tel. 525-3469. 16-2p

1982 Crown Victoria 2-dr., fully equipped, beige color, 26,000 km. Tel. 524-2507. 16-2p

1980 blue Horizon, 4-door, automatic, certified. Tel. 527-5493. 16-2p

1975 Marina Austin for sale, new tires and radiator, runs good, needs some body repair. Also 1974 Oldsmobile Cutlass for parts. Tel. 525-3356. 16-3p

1979 Malibu, 2 doors, asking $2,000. Vincent Barker, 53 Bishop, Alexandria. Tel. 525-1001 or 525-2912. 16-2p

1981 Honda 650CB custom, vutter fairing, shoei bags, back rest, crash bar, 13,100 km, exc. cond. Tel. 874-2027. 16-2p

1981 Ford Explorer with cap, V-8 automatic, excellent condition, safeties. Tel. 524-2699. 16-2p

1978 Ford van for sale, 6-cylinder, good condition. Tel. 525-2850 evenings. 16—2p

1981 Honda Tinstar CM200T, 12,000 km, for sale. Tel. 347-2300. 16-3p

PLYMOUTH Volare 1977, 6-cyl., needs body work, $500 or best offer. Tel. 674-5507. 16-2p

1973 Valiant, 6-cyl., good condition, safetied March '85. Tel. 347-3279. 16-3p


Glengarry HONDA
GREAT DEALS ON SPRING WHEELS

1984
HONDA Accord LX 5 speed, AM/FM cassette stereo
1983
HONDA Civic 2-door, 4-speed hatchback
1982
FORD Escort, 2-dr., 4-speed, 47,000 km., mint condition
DATSUN 310 GX, 2-dr., auto., p.s., p.b., sunroof, hatchback
HONDA Accord, auto., hatchback, AM/FM radio, 2-door, low miles
1981
HONDA Accord LX 4 dr., auto., p.s. & p.b., AM/FM stereo radio
HONDA Accord, SOLD, 5-speed, 36,000 km.
FORD Escort, 2-dr., 4-speed, AM/FM
1980
CHEV Camaro, 2-dr., auto. p.s. & p.b. AM/FM stereo, low miles
1979
CORVETTE, 5-speed, AM/FM, T-roof

TRUCKS
1984 TOYOTA 1/2 ton, pick-up, auto. with overdrive, SOLD 000 km., rust-proofed, extended warranty
1984 TOYOTA 1/2 ton, demo.
1983 Chev S-10 long cab, 1/2 ton, auto., with o SOLD rive p.s., p.b., cap, AM/FM
1978 CHEV, custom deluxe 1/2 ton pick-up, auto., p.s. and p.b.

All vehicles are safetied!
12 month, 20,000 km warranty is available
24-Month 40,000 km Powertrain Warranty Also Available
Open nightly 'til 8, Sat. 'til 12
Bob Lajoie 525-1945
Brian Carson 525-3327
Hwy. 34 South, Alexandria
Tel. 525-3760



TITLEY AUTOMOBILES
Main St.
Tel. 525-3035
12 or 24 month Warranty Available

-CARS-
1984 Delta Royale Brougham, loaded
1984 Ford Tempo, 4 cyl. 4-dr., AM/FM casette, 9,000 km.
1984 Pontiac Bonneville
1984 Chevette, 2 dr., auto.
1983 Renault Alliance, 4-dr, 4 cyl., standard
1983 Chev ( SOLD )
1983 Pontiac TransAm, auto, V-8, red, mint
1982 Celebrity, 4-dr, V-6, loaded
1982 Cutlass, 2-dr.
1982 Cutlass, SOLD diesel, $4,975.
1982 Pontiac Parisienne, 4-dr., 28,000 miles
1981 Honda Civic, wagon
1981 Chev Malibu SOLD r. V-8, auto.
1981 Buick Regal, glass T-roof
1980 Chev Citation, $2,775.
1980 Chev Caprice, V-8, auto, 2-tone, $3,975.
1980 Pontiac Parisienne, 2-dr.
1980 Toyota Corolla SR-5
1979 Acadian, SOLD 4 cyl., 2-dr.
1979 Mustang Cobra, 4 cyl, 4-speed, turbo, $2, SOLD
1979 Cutlass Brougham, 2-dr., auto., p.s., p SOLD
1978 Datsun, low miles, safety (special 1978 $2,397.)
1977 Chev Belair, 4-dr., 45,000 mi. mint condition

-TRUCKS-
1981 Chev 1/2 ton pick-up, 6 cyl., auto.
1981 Chev Van, all customized
1980 Ford Explorer, 6 cyl. standard, pick-up SOLD
1978 Dodge Van, only $1,975.

OTHER VEHICLES TO CHOOSE FROM
WE BUY CARS AND TRUCKS FOR CASH


## Farm Produce

CEDAR trees for hedges. Tel. 528-4262. 17-3c

PERTH seed barley out of bin ready to plant. Grown from registered seed, $8 hundred. George Crites, Maxville. Tel. 527-5393. 16-3p

DOES anyone in the Glen Sandfield-Dalkeith area need good early cut hay? Call Jack Jamieson at 874-2510. 16-2p

FOR feed, barley at 8¢ per pound, also fall wheat 9 1/2¢ per pound. Jack Kitchen, River Road, Martintown. Tel. 528-4240. 16-2p

2ND and 1st cut hay, winter wheat straw for sale. Glen Robertson Road. Tel. 525-3440. 16-2p

HAY for sale, also 20 sheets of galvanized tin. Tel. 527-5776. 16-2p

MIXED Garry oats and Perth barley, cleaned, $10 per hundred, 300 bales second cut clover, $1 per bale. Hugh Fisher. Tel. 527-2055. 16-3p

## Vehicles for Sale

1983 Chev 1/2 ton, 305, V-8, auto., PS/PB, 43,000 km, AM/FM stereo, dual tanks, sliding rear window, plus many extras, can safety, asking $8,000. Tel. 347-2704. 15-4p

1960 Pontiac Laurentian Classic, 2-door hardtop, 66,000 miles, evaluated at $3,000, will accept best offer! Tel. 525-4188. 17-3p

1983 Yamaha QT50J, as new, only used 3 months, $450. Tel. 525-4139 after 5 p.m. 17-2p


USED CAR SAVINGS
1983 Buick Century, V-6, loaded
1980 Plymouth Caravelle, p.s. & p.b., auto. AM/FM
1980 Dodge D-100 1/2 pick-up, 318, p.s. & p.b., auto., with cap.
1980 Chrysler Cordoba, V-8, loaded, T-roof
1980 Ram Charger, V-8, low miles
1979 Ford T-1 SOLD, V-8, loaded
These are just a few of our great reconditioned units on our lot.
Call PETER LAFAVE
Riverview Dodge-Chrysler
*A little out of the way... A lot out of the ordinary*
2205 Vincent Massey Dr.
Cornwall
938-1192
16-tf



RELIABLE USED CARS
1985 Olds Cierra Brougham, 4-dr.
1984 Chevette, 4-dr., auto., 4 in stock
1984 Chev Celebrity Stationwagon, air, 8-passenger
1984 Corvette, loaded
1984 Olds Toronado, loaded
1984 Fiero, auto., stereo, $9,995
1983 Cutlass Supreme Brougham 2-dr. fully loaded $8,975.
1983 Pontiac J-2000, 2-dr., hatchback
1983 Chev Cavalier station wagon, 37,000 km, balance of warranty to 60,000 km
1983 Firebird, auto, 36,000 miles, red
1983 Buick Century Limited, 4-dr., SOLD, fully loaded
1983 Chev Imp SOLD door, auto.
1983 Olds 98 Brougham, 4-door, loaded, SOLD
1982 Olds Delta Royale, 2-dr., with air
1982 Olds Cutlass, 4-door, V-8, auto., air.
1982 Chev Celebrity, 4 cyl. 2-dr., auto, PS&PB
1981 Olds Delta Royale, 4-dr., loaded 34,000 mi.
1981 Ford Gr SOLD 4-dr.
1981 Chev Citation, 2-dr, 4-cyl. auto., 40,000 mi., mint
1981 Lemans, 4-dr, auto. 35,000 mi.
1981 Olds 98 Regency, 4-door, blue
1980 Olds Delta 88, 4-dr.
1980 Ford Fairmont, 4 cyl., 4-dr., $2,475.
1980 Chevette, 4-cyl., 4-speed, 4-dr.
1980 Chev Malibu, 2-door, auto.
1980 Chev Monza
1979 Pontiac Laurentian, 4-dr. special $1,900.
1978 Plymouth Volare, 6-cyl., 4-dr., $1,350
1977 T-Bird, 302 auto., $1,975.

TRUCKS
1982 Chev 1/2 ton pick-up, 6 cyl., 4-speed
1982 Yamaha Vision motorcycle
1981 Chev Van, V-8, auto., with bay windows
1978 GMC SOLD

TITLEY
Chevrolet—Oldsmobile Inc.
(Formerly Glengarry Motor Sales Ltd.)
Hwy. 34 South 525-1480


## Poultry - Livestock

PASTURE for 30 head, good fences and good water supply. Tel. 525-2717.

## Farm Produce

FENCE posts for sale. Tel. 347-2352. 16-2p

GARRY oats for seed, $9 per hundred weight. Tel. 527-2003. 16-4c

CEDARS for hedges freshly dug, 3 ft. to 5 ft. Dalkeith area. Tel. 874-2722. 16-3p

DOUBLE cut red clover, 85 cents/lb. Ralph or Jim Humphries. Tel. 347-2745 or 525-1154. 17-4p

TIMOTHY seed for sale. Tel. 525-2839. 17-1p

STRAW for sale. Tel. 874-2048. 17-2p

CEDAR trees, 3 to 4 ft. high, ideal for hedges and landscaping. Also do hedge trimming. Tel. 874-2383 or 874-2076. 17-3p

HAY for sale, 2,000 bales. Tel. 527-5364. 17-1p

RED clover seed for sale. Tel., weekends or after 5 p.m., 347-2342. 17-3p

3 tons of clean buckwheat for sale. Tel. 528-4674. 17-4p

CLEANED and treated seed oats from "OAC Woodstock" variety, grown in 1984. Also treated seed barley from "Leger" variety, grown in 1984. Dougal MacLeod, tel. 525-2327. 17-3p

MANCAN buckwheat, $12 per bu., field peas for cattle feed 9¢ per bu. Early variety Jacques corn seed. Apply Bert Beaudette, Maxville. Tel. 527-5485. 16-4p

DOUBLE-A TREEFARM, RR2 Alexandria. For Koster Blue and Col. Spruce, Austrian and Scotch Pine. Early spring best for transplanting, also late August and early September. W.J.G. Aalders, prop. Tel. 525-3669. 29-tf

GOOD mixed hay and feed oats, also barley. Apply Cornelius Van Loon, 528-4506, Martintown. 8-10p

CHOICE quality ground feed, oats, barley, shelled corn and wheat mix. For milk or meat it can't be beat. $8.50 per hundred lbs. or $7.48 per 40 kg bag. For dairy, beef, goats or poultry. In your bags. George Crites, Maxville. Tel. 527-5393. 10-8p

MIXED grain for sale, grown from certified seed Elgin oats 25%, Perth barley 20%, Sintar wheat 25%, Lenca peas 30%, 10¢ lb. Suitable for seed or feed. Tel. 932-6538. 15-4p

CLEANED double cut red clover seed for sale, 80¢ per lb. George Marjerrison. Tel. (613) 527-5633. 15-3p

GOOD clean Timothy, clover and trefoil seed for sale. Lynus MacPherson. Tel. 874-2741. 15-3p

4,000 bales of first and second cut hay and 2-ton Garry oats. Also fence posts 8 ft. long, 5-6" dia. Tel. 527-5287. 15-3p

850 bales 1st cut hay, 250 bales second cut oats out of bin, suitable for seed (Elgin). Grant MacRae, Dunvegan. Tel. 525-2969. 15-4p

FENCE posts for sale, all sizes. Tel. 874-2118. 16—2p

MIXED seed oats and barley for sale. Tel. 527-5344. 16-4p

DOUBLE cut clover seed for sale, cleaned, graded Canada No. 1 seed. Tel. 347-2264. 15-4p

HAY for sale. Apply to Cameron Brothers or Howard Cameron. Tel. 347-3169. 16-2p


SOYBEAN GROWER SUPPLIES
...domestic & export seed
...herbicides
...innoculants
...custom planting & spraying available
GLEN ARRY OIL SEEDS LTD.
North Lancaster
347-3803
13-8p



ATTENTION FARMERS
Spring Wheat in 25 kg.

| | |
|---|---|
| Glen Glea - cert. | $10.00 |
| Canada No. 1 | $ 9.00 |
| Canada No. 1 - Oats | $ 9.00 |

Grass Seed in 25 kg.

| | |
|---|---|
| Alfalfa - Algonquin | $2.15 lb. |
| Empire Trefoil | $2.97 lb. |
| Economy mixture | $1.32 lb. |

Many other seed products also available at very competitive prices.
MAYLAND SEEDS
(your independent dealer)
Cornwall after 6 p.m.
Tel. 933-0963
15-4c



MARLIN ORCHARDS & GARDEN CENTRE
Now Open Every Day
8 a.m. to 5 p.m.
MARLIN ORCHARDS & GARDEN CENTRE
Highway No. 2, 2 km. west of Summerstown Rd.
Tel. 931-1213


## Poultry - Livestock

DAY-OLD meat-type chicks; also available at progressive age. Tel. 347-2530. 44-tf

REGISTERED Hackney horses for sale. Contact Gordon McNeil. Tel. 347-2541. 16-2p

ARABIANS, 2 mares, 2 and 7 years, yearling colt, all purebreds, top breeding, good conformation, kind and affectionate, mature, beautiful coloring. Mares reasonable, colt cheap to good home. Tel. 347-3593. 16-2p

WANTED to buy: Steers, bulls, heifers, 400 lbs. and up. Tel. 874-2589. 16-5p

ONE-year-old bull, sire Elevation Bill, dam A-High Good Plus, daughter of Northcroft Admiral, with over 20,000 milk, good type and well marked. Tel. 678-5490. 16-2p

SMALL grade Simmental herd for sale, 4 bred cows plus 2 heifer calves, free-listed. Tel. 347-3235. 16-2p

BEEF cattle for sale, fine herd of gentle cows, no horns, with their calves. Can be bought individually. Calves are 3/4 Limousine. Tel. (514) 269-2375. 17-2p

1 purebred Holstein, 6 yrs. old, milking 90 lbs. G.P.; 1 milking 70 lb. G., 4 yrs. old, free-listed. Fraser Loch. Tel. 527-2572. 17-3p

GOATS, first class Nubian buck; also Saanen and Alpine, does and kids for sale. Tel. 874-2571 after 6 p.m. 17-2c

## Rooms - Boarders

BOARDING House, 3 daily meals, free laundry and full house privileges. Appointments at 100 Victoria St. E. or call 525-1199. 5-20p

## Pets for sale

BICHON Frise, Maltese, Lhasa Apso, Yorkshire Terrier. Open every day by appointment. Prieur Kennels. Tel. 347-3420. VISA, Master Card. 10-tf

## Help Wanted

WOMEN needed, part-time, $100 to $150 per week, car needed. For interview call 525-4600. 15-4p

WANTED: Experienced man to work on dairy farm in Bainsville area, May 1 to Sept. George Corput. Tel. 347-2128. 16-2c

BABYSITTER wanted for 1 year old child in my home, 1st of Kenyon area. References a must. Call after 6 p.m. Tel. 525-4402. 17-1p

RELIABLE babysitter wanted 5 days a week, St. Raphael's area. Tel. 347-2533 after 6 p.m. 17-3p

CAPABLE woman to clean house one day a week. Must have car. Apply to Box 'S', The Glengarry News. 17-3p


KITCHEN HELP WANTED
for
Green Valley BBQ
*Apply in person.*
17-1c


## Wanted

ANTIQUES—Old furniture, pianos, duck decoys, dishes, cupboards, chairs with designs on backs, crocks with blue decorations, anything old, single items or estates. Pay cash. Phone collect or apply to Johnson's Antiques, Highway 138, Cornwall, Ont. Tel. 932-0766. Shop open 7 days a week. 37-tf

WHEELBARROW type grain scales wanted. Will pay $125. Rick Nielson. Tel. 525-3277. 16-2c

WANTED: Cedars for hedges. Tel. 525-3976. 16—2c

WANTED: Looking for surface rock to open quarry in Charlottenburgh Township. Call Norvan Grant at 932-6571. 16-2c

FAMILY wants to rent or buy small rural house in Dalkeith, Glen Sandfield or Laggan area. Call 678-2193 after 6 p.m. 17-1p

WANTED: Camping trailer must sleep 8, with toilet, heater, fridge, stove, sink, 1973 or older. Reasonably priced. Tel. 931-2327 after 5 p.m. 17-2p

WANTED: Farm to rent with house, barn and acreage. Tel. 525-4554. 17-1p


WANTED ANTIQUE FURNITURE
I will pay to $1,500. for your corner cupboard. Call before selling elsewhere. I'll guarantee I pay the highest prices for your antique furniture.
Contact
Rick Nielsen 16-tf
Tel. 525-3277


## Work Wanted

YOUNG lady, age 23, is looking for work on farm. (House work and stable work.) Have experience in milking. Tel. 347-2957. 16—2p

I will babysit in my home Monday to Friday. Tel. 525-1233. 16-2p

I would like to babysit children in my home. Experienced. Tel. 525-2932. 17-3p

ATTENTION dairymen: Experienced relief milker available for weekends or weekly basis. Gifford McNaughton. Tel. 525-3672. 17-2p

## Help Wanted


HELP WANTED
Part-time
General maintenance duties; raking lawns, cutting grass, cleaning floors etc.
THE BONNIE GLEN
TEL.: 525-2646
around 6 p.m.
17-1c



AUTOMOBILE SALESPERSON

We require a bilingual, experienced salesperson with a strong desire to succeed with a proven sales background in the automobile industry.

To join our winning team and receive the opportunity to earn above average income and enjoy all our company benefits, call for an appointment.

525-3327 or 525-3760
17-1c



HELP WANTED

A local area expanding farm and industrial equipment dealership has openings for mechanic, preferably with experience in I.H. equipment repair and French and English language; also for Parts Department Clerk preferably with French and English language. Salary according to qualifications.

Send resumé to Box Q,
The Glengarry News
P.O. Box 10
Alexandria, Ont. K0C 1A0
17-1c



SERVICE PERSON REQUIRED

A well known local and national company requires a mature reliable service person. The individual must have the following requirements: self-motivator and organizer; reliable; neat and clean appearance; general plumbing knowledge an asset but not required. Must be able to communicate with the public. Company will train individual who qualifies. Salary to be commensurate with experience.
Send resumes to:
Box R
The Glengarry News
Box 10
Alexandria, Ont. K0C 1A0
All replies will be held in strictest confidence.
16-2c



ALEX ROBERTSON SAWMILL
Slab wood, Fire wood
Hardwood and Softwood Lumber
*"FREE ESTIMATES"*
Reconditioned used saws - 630
JONSERED CHAINSAWS (Sales & Service)
RR2 Martintown 17-tf 528-4262



I.R. BELL & SON
Scrap Metal, Batteries
Radiators, Copper, Brass and Steel
We also sell used pipe and steel plates
*Prices have gone up for scrap metal*
*Please call for new prices.*
ISADORE BELL 3000 COPELAND ST.
TEL. 933-1119 CORNWALL, ONT.



SAVE $$$$$$$ NOW
THERMAR TANKLESS HOT WATER HEATERS
SAVE YOU MONEY AS WELL AS ENERGY
Can be used in the home, trailers, barn, garage, boat, greenhouse, as a booster, washrooms, workshops or wherever hot water is required.
THREE MODELS AVAILABLE:
ELECTRIC, PROPANE and NATURAL GAS.
For More Details Call Alex W. Fraser
Representing B & D Distributors for
THERMAR TANKLESS HOT WATER HEATERS
Lancaster, Ont. 347-2363
17-1p



AULD KIRKTOWN
CRAFT & CHEESE SHOPPE
New Crafts & Gifts
Placemats, Colored Wicker, Baby Gifts,
Pine Accessories, Decorative Hats and Brooms
Stained Glass Ornaments, Folk Paintings
FRESH CURDS
South Lancaster *Open 7 Days A Week* 347-3527
15-12c

## Real Estate

SERVICED lot for sale, situated between St. George and Elgin streets on Harrison St. Apply 15 Elgin St. W. 16-3p

MAXVILLE area, new two-bedroom country built home on two acres. Has fieldstone fircplace, hardwood flooring, carpets, etc. Price and terms reasonable and negotiable. Private. Tel. 527-2852 evenings. 16—3p

## Real Estate

HOUSE for sale on Main Street in the Village of Glen Robertson, Ont. Good size lot with new approved septic tank, two bedrooms, 3-piece bathroom, large kitchen, summer kitchen, large tool shed and garage cement floors, winterized porch, paved driveway, basement 6½ ft., all floors carpeted except kitchen, new style crank windows downstairs. Tel. 874-2564. 16-2p

## Real Estate

**Residential Land For Sale**

Corner lot 16
on
MacLeod Crescent
106'x 208'
Daytime Call:
525-2784
After 6 p.m.:
525-4872 17-2c

*NOW RENTING*
Beautiful St. Margaret's
is for rent
17 Deluxe apartments
TWO BEDROOMS
Townhouse style
ONE BEDROOM
Mezzanine
PARTY ROOM
Appliances Included
(Fridge and Stove)
From $365 and up
Available July 1/85
Tel. 1-989-5727
or 525-2816
Kemont Construction Ltd. 15-tf

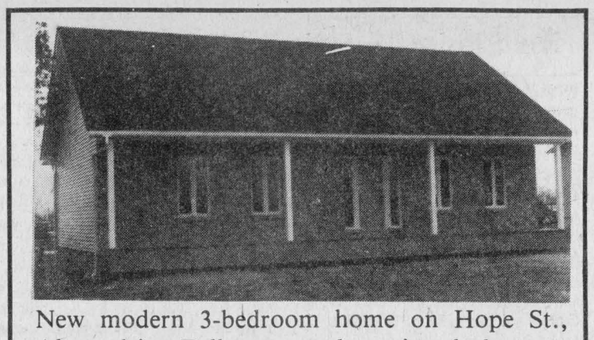

New modern 3-bedroom home on Hope St., Alexandria. Fully carpeted, patio, decks, etc. Must be seen.
Private 525-2943 15-tf

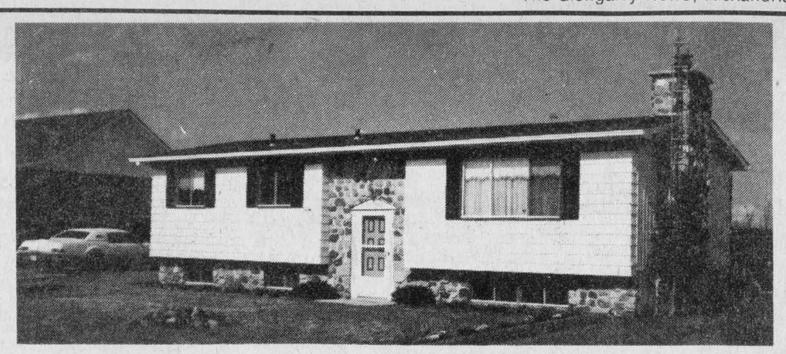

FOR SALE — PRIVATE DEAL
Very clean 3-bedroom home, 2 bathrooms, finished basement, fireplace, paved driveway, lot 75' x 210'. Located on Lot 38, Con. 8, Lancaster Township, Lanc. (Lancaster) Street, Green Valley. Price $66,500. Call 525-3826, after 5 p.m., Norm Pilon. 17-1p

## R. VANDER HAEGHE
**Real Estate & Mortgage Broker**

181 Main St. North Tel. 525-1642

WE'VE GOT THESE AND MORE



*ALEXANDRIA*
**THIS THREE BEDROOM** bungalow has a large kitchen, laundry room on main floor, a large master-bedroom with enough room for a full bedroom set, including dresser, Highboy and night tables. $52,000. *(has a brick face and full basement.)*
M.L.S.



*ALEXANDRIA*
**LIVE IN ONE APARTMENT AND** rent the other plus get a 2 car **garage** — price $49,500. possible financing $12,000. down $200. monthly after deducting one rent from payment.



*ALEXANDRIA*
**100 ACRES** plus a renovated 2 storey 6 room home, barn and shed. $74,900. *(with beautiful view).* M.L.S.



*ALEXANDRIA AREA*
**LAKE FRONT, 2 MINUTES** from town. features 1.4 acre lot fronting on lake, shade trees, evergreens, flowers, a large 6 room bungalow and garage, workshop *(patio doors displaying a view of the lake,)* 2 sundecks and a barbecue. $86,500.



*APPLE HILL*
**IDEAL FIRST HOME** Has a large kitchen, living room, 2 bedrooms and garage in good condition only $27,500. (Get a better home for the price and pay low taxes)

*ALEXANDRIA*
**COMMERCIAL** fronting on Main Street, office area and living quarters, lot 66 x 140 feet. $68,500.

*ALEXANDRIA*
**WE'VE GOT** a centrally located building **LOT** for only $16,000 *(act now.)*

*GLEN ROY AREA*
**LOW COST INVESTMENT** Make this **YOUR HIDE-A-WAY,** 52 beautiful rolling acres, **FAR AWAY FROM EVERYTHING** and not accessible by road, plus an old log home in need of repairs, only $15,000. M.L.S.

**FOR SERIOUS FARMING ONLY**
*McCRIMMON AREA*
**99 ACRES ALL WORKABLE,** Large 4-bedroom, 2-storey home, barn with barn cleaner, a good insulated garage and an implement shed. $82,500. M.L.S.

*DUNVEGAN AREA*
**100 ACRE** hog farm with **LARGE NEW BARN** 2-storey, 4-bedroom home, $118,000. M.L.S.

*GLEN ROBERTSON AREA*
**213 ACRES ALL WORKABLE** completely renovatd home, barn ties 79 head and 40'x68' implement shed $169,000. M.L.S.

*DUNVEGAN AREA*
**BE AT HOME** live in a mobile home. 14 x 68 feet, plus shed and 1 acre $31,500. M.L.S.

*GREEN VALLEY AREA*
Owner **wants to sell or trade** this attractive 33 acre country lot - consider building on this parcel of land $20,500. *(with beautiful view.)* M.L.S.

*ALEXANDRIA AREA*
**YOUR CHANCE** to move into a 3 bedroom bungalow located only a few minutes from town

**CHANCE NO. 1**
3-bedroom bungalow with roomy living room, kitchen, dining area, 3-bedrooms and full basement. $45,500. M.L.S. *(has long lasting cedar siding.)*

**CHANCE NO. 2**
3-bedroom bungalow with beautiful interior finish, patio doors maintenance free exterior and full basement. $41,900. M.L.S.

*BUSINESS OPPORTUNITIES*
**COUNTRY STORE,** living quarters, garage and gas bar $129,000. M.L.S.
**HOTEL** and living quarters. $105,000.

*ALEXANDRIA AREA*
**BIG BOLD and BEAUTIFUL** a home priced over $100,000. has 8 rooms, 2 storey, 16 acres plus many great features. **Only 2 minutes from town.** Sound interesting, we've got more good news.

There will be a
**Red Cross**
BLOOD DONOR CLINIC
at Trinity Hall
Cornwall
Wed. April 24
2 - 8 p.m.

WE OFFER
FREE COMPUTER
MORTGAGE
CALCULATIONS

## We Care 1st INC.
**LATREILLE REAL ESTATE INC.**

APPLE HILL: Excellent renovated 2-bedroom bungalow, 9 1/2-acre bush lot. Reduced price! M.L.S. 1007
MARCOUX ROAD: 12x60 mobile home, includes stove and fridge. Only $5,500. Must be moved! M.L.S. 1072
MARTINTOWN: 4-bedroom family home. Large garden lot. Asking $25,900. M.L.S. 1064.

For more information call
938-3800 16-2c

# MacMillan and Howes Real Estate Ltd.

THE ACTION TEAM

D.A. MacMillan 931-1198
Ewen McLeod 527-3213
Jo-ann Trottier 525-2010
Howard Perry 524-2646
Anne Emory 938-0656

Cornwall Office 933-6524

Alexandria Office 525-3039

Howard Broten 525-4597
Amy Ward 347-2858
Denis Carr 932-7239
Carol Fortier 933-2080
Rose Bissonnette 937-0967

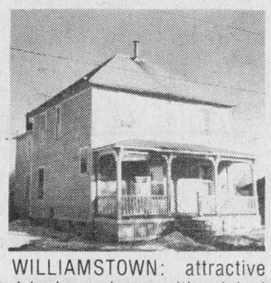

WILLIAMSTOWN: attractive 4-bedroom home with original character, summer kitchen provides room for expansion. Just listed at $49,900. Excl.

CENTURY OLD BRICK HOME 5 bedrooms, a large country kitchen on 1 1/3 acres, also shed and granary, in a quiet location N.W. of Laggan. M.L.S.

MARTINTOWN AREA farm: 140 acres, mostly tillable land, older buildings. $80,000. M.L.S.



PRICE REDUCED to sell only $47,000. for 3 or 4 bedroom home, double lot, utility shed. Must be seen. M.L.S.

WILLIAMSTOWN: Quaint 1½ storey home, single garage, large treed lot. Asking $39,900.

ELEGANT BRICK HOME in Maxville. Well maintained and well landscaped with nice trees. Drive by it, after all it is SPRING and now is the time. By the way it is on Mechanic Street East. M.L.S.

OPEN HOUSE
SUNDAY APRIL 28
1 - 4 p.m.

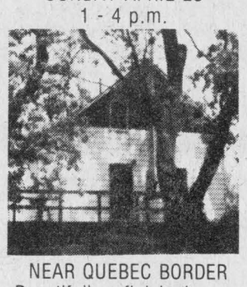

NEAR QUEBEC BORDER
Beautifully refinished country home. 56 acres, good barn, only $69,900.
Directions: About 1/2 mile west of Dalhousie on Concession 8, Lancaster Township. Your hostess Amy Ward, tel. 347-2858 933-6524.

BUILDING LOT with dug well and mature trees located on paved road. Asking $7,500. M.L.S.



COULDN'T BE BUILT for asking price. 3 bedroom bungalow with formal dining room, indoor pool, finished basement. Must be seen. M.L.S.

MAXVILLE HOME: Very attractive old brick home on extra large lot 3 bedrooms, formal dining room, detached garage Only $48,000. M.L.S.

INDUSTRIALLY ZONED lot bordering CN railway in Alexandria. M.L.S.

LOOKING FOR A PIECE OF PROPERTY to build a new home on? We have 25 acres on a paved road, with a good south-facing slope. M.L.S.

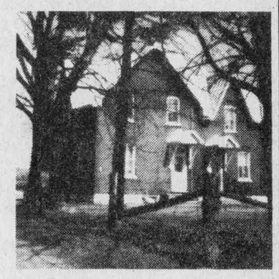

50 ACRES OF ROLLING LAND EAST OF DUNVEGAN with a newer 3-bedroom bungalow with hardwood floors, also a 100' x 34' hog barn. M.L.S.

DYER ROAD just off Hwy. No. 138 see this older 2-storey brick home on a large lot. M.L.S.

DALKEITH AREA: 140 acre property formerly operated as a dairy farm. Renovated 4-bedroom home plus excellent outbuildings. M.L.S.

# AUCTION SALE
**Open House**
**Saturday, April 27**
**10 a.m.**



An auction sale of all machinery, furniture and odds and ends will be held this Saturday with Mansel Hay, auctioneer. It is an opportunity to host an OPEN HOUSE for you to visit the home and property of 61 acres. Its location is N.E. of Monkland. From Monkland, go east on Highway 43 to first road and turn North, at second sideroad turn east, it is the first farm. We will be on hand to show you the property.

**LAND NEAR CORNWALL** It's actually only 12 miles from Cornwall but located on County Road No. 15 about 8 miles north of Long Sault. 47 acres with beautiful building site in trees, $26,500. M.L.S. Call Maurice Sauve.

**LOOKING FOR FARM OPERATIONS?** We have a very good selection of dairy farms, beef, hog, chicken and cash crop farms. Our specialist is Ernie Sauer.

***APRIL IS THE MONTH TO BUY***

***— WE'RE HERE FOR YOU***
***— OUR DOOR IS A WELCOME MAT***
***— FEEL FREE TO DROP IN***

**24 ACRE HOBBY FARM** $39,500 gets you a private little farm, nice old 2-storey home, bathroom, plumbing, perfect distance from road with cedar bush in front yard, barn, sheds. M.L.S. Call Germain Glaude.

**SHOP OR GARAGE—HOME** Living quarters, store, large workshop with electrical service for just about anything. Reasonably priced at just $59,900.

**RAISIN RIVER ENJOYMENT** 1,200 sq. ft. in fine shape, garage, lot 203 feet wide and has use of the Raisin River frontage along front, excellent boating to Lake St. Francis. $56,000. Call Bill Wereley.

**CURRY HILL $42,500** Excellent 2-bedroom home with a fairly large lot, rights to creek that goes to Lake St. Francis. M.L.S. Call Germain Glaude.

**RURAL HOME, MAXVILLE** Recently built bungalow a few miles north of Maxville, clean and neat, 180 x 250 feet, $49,500. M.L.S. Call Ranald MacDonald.

# SAUVE REAL ESTATE LTD.
**REAL ESTATE BROKER**
***In Glengarry Since 1962***
**39 Main St. North (613) 525-2940**

| | | | |
|---|---|---|---|
| *Andre Menard, Green Valley* | *525-3307* | *Germain Glaude* | *525-4140* |
| *Maurice Sauve, Broker* | *(evenings) 931-2953* | *Bill Wereley, Alexandria* | *525-2052* |
| *Ernest Sauer, Dairy Farms* | *525-2413* | *Ranald MacDonald, Alex.* | *525-2406* |
| *Andre Brunet, Glen Robertson* | *347-3014* | *Herb Schwartz, Avonmore* | *346-5721* |
| *Ann Marie Clemens, VKH* | | *Larry Meany, Williamstown* | *347-2746* |
| *Adelard Sauvé, Alexandria* | *525-3354* | | |

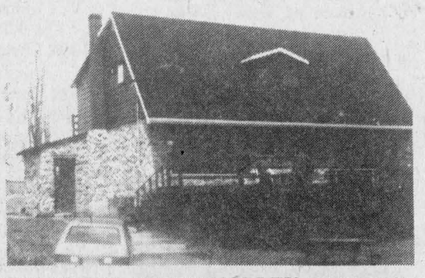

**237 ACRES, GREEN VALLEY** 1,650 sq. ft. home recently built, hilltop with a view all around, beautiful 100-acre cedar bush (cross country ski trail north of tracks). Can be bought with less acreage. Call Ranald MacDonald. M.L.S.

**NORTH LANCASTER HOME** Spacious neat two-storey family home at junction of roads in Village of North Lancaster, on large lot. All of the home has been redone over the years. Includes attached garage. Approved septic system. So well priced at $49,900. M.L.S. Call Andre Menard.

**CEDARS, "A" FRAMED COTTAGE** Be ready for Spring and Summer. 16x24 foot cottage hidden away in the cedars on 11 acres full of nature. For your enjoyment at $27,500. Call Andre Menard.

**$27,500 REDUCED, LITTLE DINER** Income for the whole family serving breakfast and lunch, varying hours. An opportunity for extra income and to keep busy. M.L.S. Call Maurice Sauve.

**COMMERCIAL LOT, LANCASTER** Zoned C1 located on north side of CNR on west side of Main St. (Highway 34) 55 feet on Main St. by a depth of 213 feet, plenty of parking space, build your own business $15,000. M.L.S. Call Maurice Sauve.



**JUST LISTED, MAXVILLE** Adjacent fairgrounds, beautifully finished interior, one-acre lot, many features. M.L.S. Call Andre Menard.

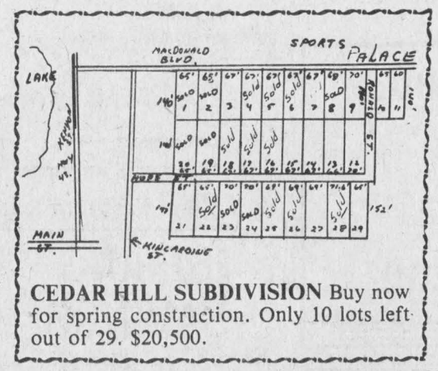


**CEDAR HILL SUBDIVISION** Buy now for spring construction. Only 10 lots left out of 29. $20,500.

**NATURE-FILLED, 44 ACRES** Close to Alexandria, mix of tillable land and bush, high spot with a view to build your choice home, easy to purchase at $29,900. M.L.S. Call Andre Menard.

**ADJACENT ALEXANDRIA** A short walk to town on Highway 43, call us and see it today. M.L.S.

**FARM NEAR ALEXANDRIA** Just 3.5 miles east of town on paved road, 100 acres land, fine 2-storey home mostly renovated, ready for you to move in, also barn and garage, so affordable at $79,500. M.L.S. Call Andre Brunet.

**EXCEPTIONAL VALUE EXECUTIVE TYPE RANCH** Such a beautiful old home, perfectly renovated inside and out, large verandah, fireplace, 2 bathrooms, a charm of a home. Barn and sheds in fine shape for storage and animals. 236 acres with mostly bush land and with lots of cedars. Not far from Alexandria for a commuter. Call Germain Glaude.

**FURNISHED HOME** $31,000 gets you this well renovated home in the centre of Greenfield in front of the MacDonald store, no work to be done. M.L.S. Furniture included. Call Bill Wereley.

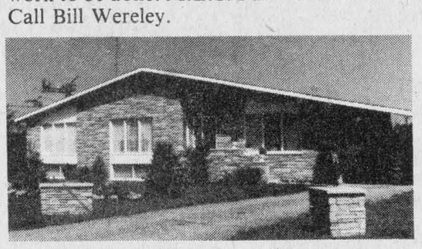

**RETIRE TO GLAMOUR** So well built, extremely spacious, 2,000 sq. ft., full basement partially finished, ultra landscaped 2-acre lot. 6 minutes from Alexandria. M.L.S. Call Andre Brunet.



**RECOGNIZE THIS HOME?** Ranald MacDonald will tell you all about it. It's fully renovated and beautiful to move into. M.L.S.

**LANCASTER COMMERCIAL OPPORTUNITY** Huge floor area of 2,100 sq. ft. could be a store, restaurant or office, lot extends back to next street. M.L.S. Lancaster Village. Call Bill Wereley.

**LOT, ACCESS TO LAKE,** 150'x100' on road to Nadeau's Point, common right of way to Lake St. Francis, good view, only $9,875. M.L.S. Call Larry Meaney

**MOBILE HOME ON 20 ACRES** Interesting set-up for a young couple who need land, you can garden or keep some cattle. Call today $26,400. M.L.S., Bill Wereley

**GUNN CREEK ROAD, HOME** Just listed. Beautifully built bungalow, stone exterior, fireplace, 2-bedrooms on canal, boathouse. M.L.S. Call Bill Wereley

**LAKE—LOCH GARRY FARM** Own your own lake frontage, 50 acres of rolling recreational land with all kinds of cedars, small old summer cottage, barn, a few fields just for your enjoyment. Call now during Spring. M.L.S. Call André Menard

**BUYERS REQUIRE THESE:** We have an urgent need of good country homes of all prices. If you may be considering selling your home in the near future, why not call us today to give you an approximate estimate. You can then be better prepared when the right time comes.

**PRESTIGE, SPACIOUS, ELITE, RESTORED BRICK HOME:** You won't find another more beautifully restored home in Glengarry. Its floors are back to natural wood. The floor mouldings and door mouldings are all back to natural wood. Big wide cherry stairway in huge entrance hall. Spacious living room with fireplace, library, den with metal fireplace, 6 bedrooms. Near North Lancaster on 85 acres, attractive bush. All for reasonable price. M.L.S. Call Maurice Sauvé

**HANDYMAN'S SPECIAL** Just a few miles from Alexandria. Good old home that can be renovated, rolling land with evergreen plantation, planted in 1968. 18,000 Scotch pines. River borders north east corner $38,000. M.L.S. Call Germain Glaude

**CENTRAL HIGHWAY 34 LOCATION** Central location to build a home, between Alexandria and Lancaster, near the pine plantation about 3 miles north of Lancaster, you'll have privacy, garden space and room for a horse, also has a creek, $20,500. M.L.S. Call Larry Meaney.

## Real Estate

HOUSE FOR SALE
Bungalow 22'x 24' with attached porch 8' x 16' same height as house, heated with natural gas, low taxes, large lot 194 feet long by 99 feet wide.
For more information please call: 525-3098
Lucien Hamelin anytime.
16-2p

SAY HELLO TO A GOOD BUY, Alexandria, semi-bungalow, antique interior, choice location, just a stone's throw away from lake. Asking $43,000. M.L.S.
ALEXANDRIA — YOUR OWN HOME plus income. At $36,500. this renovated duplex pays for itself. M.L.S.
First Estate Realty Ltd.
Call Jean Poirier at
1-238-4448 or
525-1849
17-1c

MOBILE HOMES FOR SALE

14'x68', 3-bedrooms, electric heat. Includes sunporch and carport. Installed on treed lot, Ninth Conc. of Lancaster

14'x68' 3-bedroom with shingle roof, set up in the park. Includes small shed, T.V., antenna. Available immediately.

10'x50', furnished. Suitable for cottage.

14'x60' 3-bedroom, set up in the park, electric heat, C.S.A. Includes small shed.

14'x68' 3-bedroom, set up in the park, electric heat, C.S.A.

REAL'S *MOBILE HOME CENTRE LTD.*
Highway 34 Green Valley
Tel. 525-1555 15-tf

Century 21
ALGUIRE & BROWNELL
REAL ESTATE LTD. member broker
904 Tollgate Rd. Cornwall
(613) 933-5154

LANCASTER Hobby Farm, cedar cathedral ceiling bungalow, 3-bedroom, rec. room, 1 1/2 baths, central vac., large steel inflated barn, stable with corral, 62 acres, 15 acres mature bush, creek. M.L.S. $85,000.
CEDAR, CATHEDRAL CEILING, MODERN BUILDING, adaptable to any type of business or single family home, over 1,300 sq. ft., on large lot, central location in Martintown. M.L.S.
BAINSVILLE: This three bedroom brick bungalow, fireplace tastefully decorated, attached garage, mini barn, creek...is worth the money! EXCL. A & B 2288.
HOME-INCOME COMBINATION: Grocery store and apartment is the right combination to be your own boss. This property has right-of-way to lake. Listed $62,000. M.L.S.
BEGINNERS LUCK, clean extra nice 2-bedroom home, maple trees on a double corner lot, Lancaster Village. The perfect home for a younger couple tired of renting. A & B 2350 M.L.S.
COMMUTERS DELIGHT. Lovely century home in excellent shape. Located on a large lot, apple orchard, barn. $45,000. A & B 2353 M.L.S.
SIX BUILDING LOTS located in residential area near Summerstown. Each 100' x 125', $13,000. each A & B 2325. M.L.S.
**Marjet Rogers 347-3516**

ROYAL LEPAGE
Real Estate Services Ltd. Realtor
**9th Road West, Green Valley, Ontario K0C 1L0**
**1-613-525-4163**

| Robert Poirier | Cathy Claude | Ron Renwick |
|---|---|---|
| 525-4163 | 525-3047 | 938-7905 |

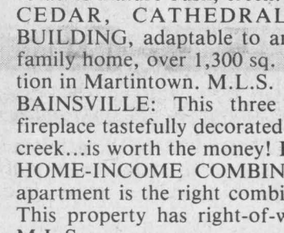

FAMILY BUNGALOW
64 Linsley St. W.,
4-bedrooms; medium kitchen, oak cupboards, Jenn-Air stove and built-in oven; sunken living room with fireplace, rec room with bar. Good tractor garage for workshop. $64,850. M.L.S.

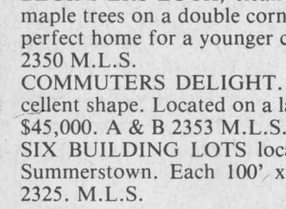

OUTSKIRTS ALEXANDRIA, 16 acre hobby farm on rolling land. Maple trees, split level 3 bedroom home, small barn. M.L.S.

WEST OF GLEN ROY: 185 acre farm, half bush, half cultivated, good 4-bedroom home, good barns. Move in condition. M.L.S.

CASH CROP LAND: with some tile drainage
55 acres Glen Norman area
133 acres Glen Norman area
47 acres Glen Norman area
97 acres St. Isidore de Prescott

COMMERCIAL PROPERTY: Main St., Alexandria. Open your own business and collect rent from the other four tenants or purchase as a profitable investment. Call for full details. M.L.S.

BUILDING LOTS: Alexandria, Glen Roy, North Lancaster, Bridge End, Bainsville. Numerous lots to choose from. Priced for your budget.

## Apartments

COMPACT 2-bedroom, central, heated, for 2 adults, maximum. No children or pets. Available May 1. Tel. 525-3641. 12-tf

2-bedroom basement apartment fully carpeted without services and winter parking facilities. 20 Harrison Street South. Available May 1. Tel. 525-3647 after 5 p.m. 12-tf

1-bedroom apartment, Highway 34, completely furnished, utilities included. Tel. 347-2535. 17-1p

## Real Estate

ATTRACTIVE 1 1/2 storey country home on well-treed 2.4 acre lot. Call Peter Van Sleeuwen. Tel. 347-2518. 17-2p

PRIVATE SALE
Comfortable, cheery farm 27 acres. Owner will hold first mortgage. For information call
1-613-938-0760
17-1c

## Apartments

BELLEVUE Apartments: 2-bedroom apartments including parking, 2 TV outlets, garbage removal, stove and fridge, rugs, intercom system, storage area. (You pay water and electricity.) Tel. 525-2417 or 525-2718. 30-tf

COMPACT 2-bedroom upstairs apartment, electricity, heat; for two adults maximum. No children or pets. Available now. Tel. 525-3641. 17-tf

BACHELOR apartment, Hope Building, with fridge and stove, available May 1, 1985, utilities not included, $225 per month. Tel. 525-1330. 17-tf

BACHELOR apt. for rent in Green Valley, furnished, heat and lights included. Tel. 525-1948. 17-2p

2-bedroom apt. for rent in Lancaster, $350 per month. Tel. 347-2287. 16-4p

2-BEDROOM UPSTAIRS
at
58 Main St. South
Alexandria

Ready for occupancy
$385 per month
Utilities not included.

Contact:
Norman Laperle
Tel. 525-3614 48-tf

## For Sale or To Let

COMMERCIAL SPACE TO LET
15x45
Including full basement
50 Main Street
Plenty of Parking Space
Apply:
Norman Laperle
525-3614
17-tf

## Real Estate

RE/MAX Above the Crowd! RE/MAX realtor
HAWKESBURY REALTY INC.
632-8563 268 MAIN E., HAWKESBURY
Independent Member Broker



DALKEITH: 3 bedroom country home, paved drive, picturesque setting beside river, over 1 acre. M.L.S. No. 5200. Telephone Alice Anderson for appointment 674-5765



ST. ANNE DE PRESCOTT: Beautiful 3 bedroom bungalow, fireplace, large lot. Priced at only $54,500. M.L.S. No. 5241. Call Alice Anderson Tel. 674-5765

BUILD YOUR COUNTRY HOME ON THIS LAND!
1. 50 acre hobby farm, barn, 1 1/2 miles west of Vankleek Hill. M.L.S. No. 5230.
2. 34 acres, 2 miles east of Dalkeith. M.L.S. No. 5149.
3. ABERDEEN ROAD EAST: 2 1/2 miles, 8.275 acres. M.L.S. No. 5289.
4. GLEN ROBERTSON: 99 acres with stream. M.L.S. No. 5140. Call Alice Anderson, 674-5765

R. Vaillancourt
REAL ESTATE - IMMEUBLES
TEL. 613-525-3419 • ALEXANDRIA, ONT.

ALEXANDRIA town, south location, MAKE US AN OFFER on this 3-bedroom brick bungalow, has spacious living room, dining area with patio doors, kitchen, 4-pc. bath and fully finished basement (tastefully finished) which included an L-shaped rec room with bar and wood stove, laundry room and 4th bedroom. Lots of room in the backyard for a garden and the kids. Assume the existing 6 1/2% mortgage. CALL TODAY. M.L.S.
ALEXANDRIA town, 1 1/2 storey 3-bedroom renovated home, close to stores a SOLD church. Priced for immediate sale. M.L.S.
ALEXANDRIA town, executive 4-bedroom builder's own custom built angel stone bungalow, extra spacious kitchen with built-in appliances, formal living room, dining area, family room, large master bedroom with bath, laundry room and much more including 2 baths and built-in garage. Fully finished basement including central air conditioning and vacuum system. Well landscaped lot with swimming pool. M.L.S. By appointment only. Call today.
GREEN VALLEY village, spacious duplex each containing kitchen, 2 bedroo SOLD ing room, 4-pc. bath. Newly finished exterior. Priced to sell. M.L.S.
ALEXANDRIA area, hilltop 4-bedroom brick bungalow, large living room with fireplace, dining room, spacious kitchen, 4-pc. bath and much more including spacious landscaped lot with mature trees. M.L.S.
ALEXANDRIA town, 66'x132' fully serviced building lot centrally located close SOLD hool and church. Priced to sell. M.L.S.
ALEXANDRIA area, close to golf course road, very scenic BUILDING SITE 300' road frontage all treed with mature hickory and maple. Severed and surveyed and ready to build. Priced much lower than a town lot. ASKING ONLY $13,800. TRY YOUR OFFER. M.L.S.
GREEN VALLEY village, spacious 1 1/2 storey, 4-bedroom brick home, maintenance free exterior, country style kitchen (40' cupboards), 2 baths, living room, dining room, rec room and full basement with 5 rooms. Well landscaped ground with mature trees. PRICED TO SELL. M.L.S.
ALEXANDRIA area, 70 rolling acre HOBBY FARM, good cedar bush, 1 1/2 storey, 4-bedroom log frame home with all conveniences. Good barn, garage, implement shed and spring-fed pond. MAKE US AN OFFER. M.L.S.
GREEN VALLEY-ST. RAPHAEL'S area, very scenic 5.6 acres of mature maples, already severed and surveyed. Telephone and electricity at site. (ONE OF A KIND) Try your offer. M.L.S.
E. Vaillancourt 525-3641 C. Wylie 674-2019
R. Vaillancourt 525-3419 OFFICE 525-3419

## For Sale or To Let

INDUSTRIAL land for sale, 7.3 acres, situated near Hwy.417, on Highland Road. For more information call 538-2358. 17-3p

12'x 60' mobile home in good condition, must be removed. Tel. 525-2513. 17-2p

3-BEDROOM house for rent, Mechanic St. W., Maxville. Daytime call 527-5382, evenings 527-2044. 17-2p

NEW 3-bedroom brick bungalow for sale with carport in town of Alexandria. Tel. 525-2493. 13-4p

LAND for rent, 135 acres for cash crop, half plowed, balance newly seeded. Tel. 874-2796. 17-1p

COMMERCIAL SPACE
Ideal for small boutique or other small retail enterprises
Low rent, hydro included
TELEPHONE: 525-4595
17-1p

TWO-BEDROOM APARTMENT
with balcony,
overlooking the lake.
Available May 1st
$385.00 monthly,
utilities not included.
COMMERCIAL SPACE
for rent at
142 Kenyon St. West
Claude Ouellette
525-2796
12-tf

## Real Estate

## For Sale or To Let

COTTAGE in Laurentians, 25 miles from Hawkesbury, year-round access, half acre lot. Fresh mountain air, quiet area. Lake rights. Asking $14,500. Will consider 17-23 ft. travel trailer as partial payment. Tel. 931-1531. 16-3p

1978 Commodore mobile home for sale. CSA approved, electric heating, air conditioner, dishwasher, drapes and shades, 14x68 and fireplace. Tel. 525-4277. 16-3p

FOR rent, beautiful 3-bedroom house in Green Valley, fireplace, double garage, $725/month, immediately. Tel. 525-3142 after 6 p.m. 16-2p

FOR sale: 90-ft. barn, built in 1874, board sides, metal roof, hand hewn beams. To be completely removed. Tel. 347-2487. 15-3p

62 acres of good farm land in Lancaster to give away for corn planting, already plowed. Tel. 347-3936. 16-3p

BACHELOR APARTMENT FOR RENT
In the Hope Building
Available May 1
$225 per month with fridge, stove, no utilities
Tel. 525-1330
17-tf

COMMERCIAL SPACE FOR RENT
Main St. South
Alexandria
Opposite IGA
Available July 1/85
Apply to Box P
The Glengarry News
P.O. Box 10
Alexandria, Ont.
K0C 1A0
15-tf

## Farm Machinery

FENCING: If you would like to save 50% or more on livestock fencing, call Steve at 525-2898. 15-6p

3 milk house heaters, shallow well pump and pressure tank; welding tanks, small air compressor, plastic hog feeders, 21-ft. auger with motor and boots, two steel hog feeders, chest of nuts and bolts from 5/6 to 5/8, feed cart, Findlay oval wood stove. All articles in fairly new condition. Tel. 524-2995. 15-3p

BOGBALLE
Spreaders
and
SCHUCK
Hitches
Call
BOB CONROY
Farm Supply
534-2383 or 534-2092
16-4c

GARRY SMITH JOHN DEERE
Sales & Service
(Maxville) Ltd.

USED TRACTORS
1—J.D. 3130
1—J.D. 2130
1—J.D. 2140
1—Case 430 with loader
1—M.F. 285, excellent
1—I.H. 444, with loader

MISCELLANEOUS
1—Hesston PT-10 mower/cond.
1—M.F. No. 43 26-run grain drill
1—J.D.-8250 18-run grain drill
1—I.H. 16-run grain drill
1—J.D.-KBA 8-ft. disc
1—J.D. RWA 13-ft. disc
1—J.D.-7000 6-row corn planter
1—I.H. 18 1/2-ft. cultivator
1—Pony cart harrow, 15 ft.
1—Geo. White wagon
1—J.D. wagon with rack
1—I.H. 540 spreader
1—I.H. 175 spreader
1—J.D. 40 spreader
1—Geo. White 300-gal. trailer sprayer
2—Calsa 100-gal. 3-pt. sprayers
2 sets of 18.4x34 duals with tires

NEW 45 to 85 h.p. TRACTORS
INT. FREE TO JAN. 1/86
100 h.p. and up
INT. FREE FOR 12 MO.
ALL USED TRACTORS
INTEREST FREE
until Sept. 1, 1985

Dealer for
HARDI SPRAYERS
GARRY SMITH JOHN DEERE
Sales & Service
(Maxville) Ltd.
Maxville, Ont. 527-2152

## Farm Machinery

FORD 4-row corn planter in very good condition. Tel. 347-2240. 16-2p

SEED drill 24-run, Belarus like new, on rubber, 1100 lbs. capacity, also sprayer 200 gallon Calsa, 28 ft. boom. Tel. 527-5393. 16-3p

DAIRY Kool bulk tank, 600 gal. automatic washer $4,000; Badge silo unloader 16 ft., 5 h.p. motor, $2,000. Lewis McAllister. Tel. 679-2366. 16-4p

MASSEY Ferguson 135 bushel manure spreader, like new condition, 5 years old, never used in winter, $1,500; manual bale stooker, like new condition, asking $150; 500 feet of 5-year-old Lajoie stable cleaner chain, $2.50 per foot. Tel. 525-2840. 16-2c

SPRING equipment: 14-36 Bushhog disks; Kongskill triple-OK plows; chair harrows; 4-row corn planter; Bogsball fertilizer spreader; 100-gallon crop sprayer; 6 units Co-op corn seed. Tel. 525-2793 after 5 p.m. 16-2p

BUSH Hog, 1 way disc, 7-ft. wide. Tel. 933-5831. 16-3p

MASSEY Ferguson, 3 h.p. 2-row corn planter with fertilizer box. Tel. 933-5334. 16-2p

COCKSHUTT seed drill, 18-run with grass box. JD 2130 cab, 4WD, A-1. Tel. 525-2727. 16-3p

INTERNATIONAL disc, 12-ft., good condition. Tel. 347-2356. 17-2p

MILK-O Scope milk meter with extra flask for sale. Tel. 525-1499. 17-2p

3/4 h.p. submersible water pump; IH 420 baler; bale stooker, manual; dump trailer, p.t.o.; Ford 2-row corn planter. Tel. 525-1721. 17-3p

LOUIS LAUZON LTD.
525-1937 164 Kenyon St.
BUTLER
Stave Silo
Butler Silage Unloaders
Conveyors
Cattle Feeders 3-tf

F O.F.M.A.
- Disc blades, 16'' $10; 18'' $14.50; 20'' $19.10; other sizes available
- Cultivator sweep, 2 hole in, 4'', 6'', 7'', 8'', 9'' specify
- ''S'' Tines, 3-yr. warranty, $6.50 ea.
- Reverse pts., box of 25, $32
- Fertilizer broadcaster, complete with p.t.o. and 1 yr. warranty, $425

ROGER LEBLANC
525-3770 16-4c

Ford Tractors Equipment
TROTTIER FARM EQUIPMENT LTD.
Hwy. 43, Alexandria
Tel. 525-3120

NEW TRACTORS
Ask About Our Extra Specials on New Tractors with
7 3/4% FINANCING
Ask for Details
SPECIAL DEAL
Pressure Washers, Air Compressors, Battery Chargers and Electric Welders
Ask About
Ford Parts Reduction

SPRING SPECIAL
on Disc Harrows
40 and 44 blades
At SPECIAL discounts

USED TRACTORS
1—Kubota 225, 4x4
1—Massey 3165, industrial with loader
1—Ford 9600 Cab (135 h.p.) dual wheels
1—Ford 8-N
1—Ford 4000 diesel with loader
1—Ford 3000 diesel
1—David Brown 1200
1—Massey model 30
1—Dexta gas, new rubber excellent
Good Supply of Loader buckets and Haywagon racks in stock

1—AC 770 SOLD w corn planter

NEW IDEA
EQUIPMENT
EXTRA SPECIAL DISCOUNTS
on all spreaders
BUSINESS HOURS
8 a.m. to 5:30 p.m.
Sat. 8 a.m. to 12 noon

## Farm Machinery

NEW Holland No. 1010 automatic bale wagon, in excellent condition. Also Allis-Chalmers 20-ft. disc in excellent condition. Asking $3,400 each or will accept trade. Tel. (613) 346-5568. 17-2c

275 MF tractor, low hours, 3-furrow Ford trip beam plow, 10-ft. George White cultivator, No. 12 MF baler. Tel. 346-5568 or 534-2917. 17-2p

FOR sale, John Deere baler 24T and grubber, 3-pt. hitch sprayer, post hole auger 9''; 3-section harrow, steel wheel wagon, scales to weigh 5-ton, 3-pt. hitch fertilizer spreader, Cockshutt combine 422 for parts, Lajoie stable cleaner 275 ft. chain and chute, 32 plate disc, 13-run seeder, 2-ton buckwheat. Tel. 524-5457. 17-1p

4-row plateless John Deere corn planter No. 1240. Tel. 527-5275. 17-2p

CALSA sprayer and robin loader for sale. Tel. 525-1184. 17-3p

MUST sell following equipment. Farm has been sold. Ford tractor; Super Major, PS, live p.t.o., hydraulic; front-end loader; MF disc, model 520, 13 ft., 40 plates, post hole digger, 12'' dia. For more information Tel. 347-2790. 17-2p

3-section steel land roller. Tel. 347-2955. 17-2c

1 used 3-pt. hitch Kelly No. 55 backhoe with independent pump. Tel. 525-2385. 17-1p

2 3-hitch hay mower; 1 John Deere 5, and Ford 501. Tel. 525-4402 after 6 p.m. 17-1p

WANTED to buy: Allied automatic bale stooker. Tel. 874-2589. 17-1p

INTERNATIONAL 28 plate double disc, 3-section land roller, chain harrow. Tel. 874-2589. 17-1p

HASSIA corn planter, 4-row, 3-pt. hitch, excellent condition, $700. Tel. 347-3543. 17-3p

POWER Fordson Major, A-1 condition, live power and live hydraulic, loader and snowbucket, also snowblower. Tel. 347-2652. 17-2p

FORD 6700 tractor, 20 h.p., excellent condition. tel. 527-2572. 17-2p

FOR sale: MF hay mower 7'; MF tractor No. 165 with loader; NH round baler No. 849; White snowblower, 8'; wagon 18', six wheels; fertilizer spreader; MF hay rake, four wheels; electric water bowl; round feeders; 10-ton grain bin with auger and motor, etc. Tel. 525-1019 weekends only. 17-3p

INTERNATIONAL tractor B-414 with front-end loader, Massey Harris No. 30 tractor, two pull-type discs, cultivator, 504 Ford baler. Tel. 347-2213. 17-4p

*10% FINANCING*
on
USED CONSTRUCTION EQ.
& AG. TRACTORS
OR INTEREST WAIVER
UNTIL SEPT. 1/85
ON USED TRACTORS
I.H. 3788, 2+2, cab, air, only 670 hours, 20.8 x 38
CASE 2390 cab, air, 20.8 x 38, 2200 hours.
FORD 8600 with cab, dual power
FORD 7700 4-wd., cab, dual-power. Only 1375 hours.
CASE 970, Rops cab heater, 12-speed power shift.
CASE 995, with loader, low hours.
D.B. 990 diesel.
A.C. 7040, with cab, air, 20.8 x 38, low hours
WHITE 5400, 6 row corn planter, excellent condition.
I.H. 18x7 seed-drill
LELY Roterra, folding model, 20 ft., demo unit, MAKE US AN OFFER
LELY 10ft. Roterra, 1000 RPM.
N.H. 38, flail chopper, (new)
Choice of new and used disc harrows.

2-CASE 580C, 1980, one extend-a-hoe and one standard
CASE 580D, standard boom, 1983
CASE 580C, 1978 loader-backhoe, standard boom, A-1 condition.
CASE 580C, 1976 loader backhoe std. boom
CASE 580B, 1973 loader-backhoe, standard boom.
CASE 580CK, 1970 loader-backhoe, cab, diesel
M.F. 70 loader-backhoe.
CAT. D-3, dozer, low hours.
CAT. D-6B, dozer, electric start
POCLAIN LC80 excavator
3—CASE 450 dozer low hours
CASE 450 loader, reconditioned

*Choice of New Wil-Rich Cultivators*
8.8% Financing
on new tractors & construction equipment
*Come see our super deals on our New and Used Equipment*

case IH
MARLEAU GARAGE
Sales and Service
Industrial & Agricultural
Nelson Menard, 524-5783
St. Bernardin, Ont.
Tel. 678-2033
48-tf

## Services

McKAY Brothers Poleline Construction; tree trimming; RR2 Williamstown, K0C 2J0. Gordon and Kerry McKay. Tel. 347-3827 or 347-3520. 15-8p

## Personal

NOVENA—O Holy Saint Jude, Apostle and Martyr, great in virtue and rich in miracles, near kinsman of Jesus Christ, the faithful intercessor of all who invoke your special patronage in time of need, to you I have recourse from the depth of my heart and humbly beg you, to whom God has given such great power, to come to my assistance. Help me in my present and urgent petition. In return I propose to make your name known and cause your name to be invoked. Three Our Fathers, three Hail Mary's, three Glorias. St. Jude pray for us and all who invoke your aid. Publication must be promised. This Novena has never been known to fail. Publication promised. N.S. 17-1p

PENPALS in Canada wanted urgently, all ages. Write: Pen Society, (B.21), Chorley, Lancs, England. 17-1p

NOVENA—O Holy Saint Jude, Apostle and Martyr, great in virtue and rich in miracles, near kinsman of Jesus Christ, the faithful intercessor of all who invoke your special patronage in time of need, to you I have recourse from the depth of my heart and humbly beg you, to whom God has given such great power, to come to my assistance. Help me in my present and urgent petition. In return I propose to make your name known and cause your name to be invoked. Three Our Fathers, three Hail Mary's, three Glorias. St. Jude pray for us and all who invoke your aid. Publication must be promised. This Novena has never been known to fail. Publication promised. A.L. 17-1p

## Farm Machinery

NEW Idea 1 row corn picker for sale, No. 323. Tel. 933-5831. 16—3p

CASE front-end loader, could be adapted to most tractors, $350 or trade for three whitehead heifer calves. Tel. 931-1272. 16-3p

1 Massey Ferguson 468, 4-row corn planter in excellent condition, rubber wheels, only used 160 acres. Tel. 527-5771 16-3p

INTERNATIONAL grain seed drill No. 10, 16 runs, very good condition, $1,275. Tel. 932-6538. 16-2p

NEW HOLLAND
AUTHORIZED DEALER
MAXVILLE
Farm Machinery Ltd.
USED MACHINERY
MANURE SPREADERS
1—N.H. 328 - 138 bu.
1—N.H. 516 - 180 bu.
2—N.H. 519 - 217 bu.
1—N.H. 676S - 287 bu.
1—I.H. 530 - 130 bu.
1—I.H. 550 - 200 bu.

1—N.H. 1469 Swather
1—Badger Haybine
1—Case
1—PT10 - Heston
1—N.H. 461
1—N.H. 268 Baler
1—N.H. 67
1—N.H. 68
1—I.H. 37
1—N.H. 23 Blower
1—J.D. Blower
1—Kools Blower
1—Ghel Blower
1—Massey 205 Combine
1—Massey 50 Combine
1—I.H. 91 Combine
1—Massey 35 Combine
1—N.H. 340 Grinder Mixer
1—Owatona Grinder Mixer
1—I.H. 350 Harvester
1—N.H. 707 Harvester
2—N.H. 717 Harvester
1—Massey Harvester
1—Dion Harvester
1—N.H. 8 Forage Wagon
2—Dion Forage Wagon
1—John Deere 710 Tractor
1—Massey Pony Tractor
1—I.H. W6 Diesel
1—8ft. S-Tine Cultivator
1—13ft. disc, like new
1—19ft. disc
1—A.C. 3-16 Plough
2—Massey 43 - 4-14''
1—Kverneland 4-14
1—J.D. 4-16 Semi Mount
1—Case 3-12
1—N.H. 36 Chopper
1—J.D. Rake
1—I.H. Rake
1—A.C. Rake
2—Calsa Sprayers, 100 gal., 3-pt.hitch
1—Manual Stooker

SKID-STEER Loader
TO RENT
By The Week

DION MACHINERIES
SALES - SERVICE -PARTS
Highland Rd., Maxville
527-2834

## Services

CARPENTRY—General, home and farm repairs. No job is too small. Available at your convenience. Tel. 525-4231. 17-3p

ARE YOU TIRED OF CUTTING WOOD, PAPER, ETC. WITH TOOLS THAT NEED TO BE SHARPENED?

If so, call us:

Automatic Sharpening Service

MARC LEBRUN 17-3p

Tel. 347-2220

B.A. MacKinnon Fencing

COMMERCIAL INDUSTRIAL

Attn. Farmers

Before fencing check out the possibilities of expansion fencing. Durable, economical.

525-2025

525-2835

16-2p

VITRERIE GREEN VALLEY GLASS LTD.

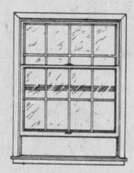

*See us for all kinds of windows! GLASS MIRRORS ALUMINUM DOORS*

*WINDOWS, WINDSHIELDS*

*Tel. 525-2704*

**Portable Sawmill**

**Custom Cutting**

Perry Ryner, prop.

R.R. No. 2

Apple Hill

**527-5253** 17-4c



SKYLARK MOBILE DISCOTHEQUE

L'ALOUETTE

Weddings - Stags - Parties, etc.

Music for all occasions.

Tel. 525-2008

Jean Seguin

MOVING? LET US HELP YOU

UNITED VanLines

Wills Transfer Ltd.

Licenced Agent

Local, long distance overseas, storage

Free Estimates

Call Willie McDonald of Greenfield, Ont.

Moving Consultant

932-3935 15-tf



Simpson's Video Service

Video Taping: Weddings, Birthdays and Special Events, Film Transfers: 8 mm, 16 mm and Super 8 Slides with background music.

*Watch Your Child Grow*

*We will film your child once a month over a 1 year period*

938-1589 Cornwall 11-tf

## Services

MARLANE'S typing service, letters, essays, resumes, envelopes, etc. Reasonable rates. Tel. 347-2048 after 4:30 p.m. 13—6p

CHIMNEY SWEEPING

*Reasonable Rates*

Telephone 874-2550

between 6 - 8 p.m.

M.D.M. LORTIE INC.

Excavation

Septic Tanks Installed

1 (613) 674-2168

770 Main St.

Ste. Anne de Prescott

Ont. K0C 1M0

16-3p

**dude**

MOBILE DISCOTHEQUE

Weddings - Stags - Parties

525-2943

Andre M. Menard 11-tf

LEAKING BASEMENTS

Waterproofing

Foundation Cracks

Epoxy Injection

Year Round Repairs

*Free Estimates*

*C. DelaRoche*

*674-2105*

10-tf

BICYCLE REPAIRS

Expert repairs to all makes and models

Guaranteed Work

10 years experience

A & G GIROUX SPORT

55 Main St. Alexandria

525-3688 10-tf

STATION TO STATION

MOBILE DISCOTHEQUE

Weddings, Stags, Parties, Etc.

Music for all occasions

Tel.: 874-2255

Or: 525-1833

Maurice Menard 3-tf

GUNS

Rifles, shotguns, black powder long arms and accessories

-Pyrodex-

Bought, sold, trades & repaired

Everything for the hunter

Complete line-up of darts & dartboards

L & M GUNS Reg'd.

Hwy. 138, 1 mile South of St. Andrews

932-5583

35-37tf

*KALEIDOSCOPE*

*Don't age yourself by wearing the wrong colors!*

Have your color analysis done by a *professional* color consultant. An investment that lasts a lifetime.

Call: 674-2810 for more information

14-4c

ALLAN CRITES EXCAVATION

Sand, Gravel, Topsoil,

Crushed Rock, Licenced Septic Install,

Basements, Driveways, Ditching,

Backhoe, Bulldozing, Trucking

Maxville 527-5685

## Services

BRYAN'S bicycle repairs, 170 Bishop Street North, Alexandria. Also used bicycles for sale. Tel. 525-1106. 13-27p

WHAT'S new at Kenyon Auto Centre (Rene Ladouceur)? Now, you can pay for your repairs with your VISA card. 15—3p

NEW construction and renovations for residential and agricultural buildings. Free estimates. Tel. 346-5976. 15-3p

LICENSED electrician available for small jobs, renovations, new installations, at very competitive rates. Tel. 525-2117. 17-2p

INCOME TAX RETURNS

Go for maximum experience

For a maximum refund

At a minimum fee

Consult

J. Lauzon Accounting

124 Main St. S. Alexandria

525-2069 or 4731

8-tf

SEGUIN WRECKERS

Used Auto Parts

*We also buy cars for parts*

Dalhousie Mills

347-3291 47-tf

## Notice

**NOTICE TO CREDITORS**
IN THE MATTER OF THE ESTATE OF STANLEY MacDONALD, LATE OF THE TOWNSHIP OF LOCHIEL, COUNTY OF GLENGARRY, FARMER, DECEASED.

TAKE NOTICE that all persons having claims against the estate of STANLEY MacDONALD, who died on or about the 29th day of March, 1985, are hereby required to send full particulars of their claims to the undersigned solicitors, on or before the 17th day of May 1985, after which date the Estate will be distributed having regard only to the claims of which notice shall then have been received.

DATED at Alexandria, Ontario this 17th day of April, A.D. 1985.

Macdonald & Aubry
Box 1000,
Alexandria, Ontario
K0C 1A0
Solicitors for the Executor. 17-3c

## Notice

CARPENTRY, wallpapering, painting and ceramic tiling; also weekends. Reasonable price. Call Ken at 525-2454. 3-51p

ARCHITECTURAL mouldings, panelling, wainscots - plaster or wood! Any size, any profile! Made and expertly installed. Complete interiors designed and built. Classic, traditional, period. Free estimates. McGregor Greer, 525-1714. 13-tf

**NOTICE TO CREDITORS AND OTHERS**

ALL persons having claims against the estate of ADA CARRIERE, late of 113 Lochiel Street West, Apartment No. 205, Alexandria, Ontario, housewife, who died on or about the 21st day of February, 1985, are hereby notified to send particulars of same to the undersigned on or before the 9th day of May, 1985 after which date the Estate will be distributed with regard only to the claims of which the undersigned shall then have notice and the undersigned will not be liable to any person of whose claim they shall not then have notice.

DATED at Cornwall this 1st day of April, 1985.

Therese Bradley, Executrix
by her solicitors
BERGERON & FILION,
P.O. Box 1282,
103 Sydney Street,
Cornwall, Ontario
K6H 5V3 15-3c

**NOTICE TO CREDITORS AND OTHERS**
IN THE ESTATE OF ARTHUR F. SOUTHWICK, DECEASED

ALL persons having claims against the estate of ARTHUR F. SOUTHWICK, late of the Township of Lancaster, in the County of Glengarry, who died on or about the 18th day of March, 1985, are hereby notified to send particulars of same to the undersigned on or before April 30, 1985, after which date the Estate will be distributed with regard to only the claims of which the undersigned shall then have notice and the undersigned will not be liable to any person of whose claim they shall not then have notice.

DATED at Lancaster, Ontario, the 27th day of March, 1985.

BARBARA NOURSE & PATRICIA WELCHER
Executrices by their solicitor
PAUL D. SYRDUK
Barrister & Solicitor
P.O. Box 9
10 Oak Street
LANCASTER, Ontario
K0C 1N0 15-3c

**NOTICE**
**TOWNSHIP OF LOCHIEL**

Regular council meetings held every second Tuesday of the month will resume for summer months to evenings. Tuesday May 14th, 1985, 7:00 p.m., therefore, will be the next meeting of Lochiel Township Council.

R.M. Charbonneau,
A.M.C.T. (A)
Clerk-Treasurer
Township of Lochiel
R.R. No. 1
Alexandria, Ontario
Tel. 525-3283 17-1c

**GRASS CUTTING TENDERS**
**VILLAGE OF LANCASTER**

Tenders for grass cutting of recreation parks in the Village of Lancaster will be received until 4 p.m. May 3, 1985. For further information contact the undersigned. Lowest or any tender not necessarily accepted.

I. MacDonald,
Village of Lancaster,
Box 220,
Lancaster, Ont. K0C 1N0 17-2c
Tel. 613-347-2023

**NOTICE**
**TOWNSHIP OF LOCHIEL**

Bylaw 47-84 being a bylaw for prohibiting the obstructing of highways, bridges, ditches or culverts upon highways including the depositing of debris on highways or bridges.

This bylaw, in part, states:

1. That it shall be unlawful for any person or person to:

c) throw, place or deposit dirt, filth, glass, hand bills, paper or other rubbish or refuse, or the carcass of any animal on any highway or bridge under the jurisdiction and control of the corporation.

Please govern yourself accordingly.

Dolan Wylie
Road Superintendent
Township of Lochiel
525-3784
525-3283 17-1c

**NOTICE**
**The Township of Roxborough**

If you are 59 years of age, or older, this may be of interest to you.

The Township of Roxborough in conjunction with the Ministry of Municipal Affairs and Housing, is conducting a survey to determine the need for market rent and rent-geared-to-income housing for senior citizens.

A questionnaire will be mailed to all senior citizen households asking if any persons are interested in market rent or rent-geared-to-income housing. Residents who do not receive a questionnaire by mail, or would like additional information, may obtain forms and further information from: W.E. Wright, at 538-2531.

A meeting will be held on May 9th, 1985 at 7:30 p.m. in the Avonmore Community Hall.

We urge you to complete the questionnaire in order to assist the Township in conducting a meaningful survey, and we ask that you return the completed forms within the time period specified in the questionnaire.

Garnet Robertson
Reeve, Township of Roxborough 17-4c

**TOWNSHIP OF KENYON**
**TENDER — MUNICIPAL DRAINS**

Sealed Tenders will be received by the undersigned until 12:00 Noon, local time on Tuesday, May 14th, 1985 for:

THE CONSTRUCTION OF THE McRAE MUNICIPAL DRAIN:

The work is comprised mainly of:

| | |
|---|---|
| Earth Excavation | 920 m3 |
| Hardpan Excavation | 2,550 m3 |
| Rock Excavation | 200 m3 |
| Corregated Steel Pipe | 50 m |
| Corrugated Tubing | 240 m |
| Jack Pipe Under Road | 20 m |

Only tenders submitted on forms and in envelopes supplied by the Municipality will be accepted. Plans, Specifications, Tender Forms and Envelopes may be obtained at the Municipal Office, Greenfield, Ontario or by mail, upon phoned request. The lowest or any tender not necessarily accepted.

J.R. Steel,
Clerk-Treasurer,
R.R. 5,
Alexandria, Ontario.
K0C 1A0
Tel.: (613) 527-2090 15-17-19c

**AUCTION SALE**

**ANTIQUES & HOUSEHOLD EFFECTS**

**Roy Rupert, 32 Victoria St., Village of Finch, Ont.**

**Saturday, April 27**

**11:00 a.m.**

Set of 6 rodback chairs; stepback flat to the wall cupboard; 8-day clock; linen cupboard; miniature pine blanket box; quilts; washstand; walnut drop leaf table; kitchen organizer; buffet; pine cupboard; beds; chest of drawers; wicker table and fern stands; butter churn; bedroom set; woollen blankets, old and new; linen; rugs; Buffalo robe; brass bells; lanterns; mirrors; assortment of tables; mahogany Gibbard dining room set with corner cupboard; desk; assortment of chairs; dishes; tin bath tub; filing cabinet, color TV; fridge and stove; dryer; small freezer; lawn mowers; tiller; ladders; good assortment of tools; pictures and picture frames; coiloil lamps; crocks; setting for 12 English Ironstone; good quantity of lumber; other articles too numerous to mention.

**TERMS—CASH**

Chip Wagon

**Flora Dumouchel, auct.** **Ruth Davies**
**Ingleside, Ont.** **Cornwall, Ont.**
**537-2925** 17-1c

**AUCTION SALE**

**1st Concession Rd.**

**North of Rozon Insurance,**

**turn 1 mile east**

**Saturday, Apr. 27**

**at 11:00 a.m.**



Two storey single family dwelling exterior completely renovated with new 3 sided covered porch. Lot approx. 2 acres, frontage 1 acre deep with recent survey. Formerly residence of Arnold Lafleche.

**TERMS: $1000.00 Deposit**

**Day of Sale**

**Balance on closing date to be within 30 days**

All household articles including used furniture appliances, tools and antiques too numerous to mention.

**H & R Eastern Auction Service**

**984-2329** **346-5483** 17-1c

**NOTICE**

**Village of Maxville Residents**

Spring cleanup time is here. Now is the time to clean up yards, basements and garages. Special pick up will take place on Wednesday, May 1st, 1985. All items must be out by 8 a.m. Regular pick-up will still be on Thursday for households, Tuesdays and Saturdays for businesses.

C.A. Charbonneau (Mrs.)
A.M.C.T.(A)
Clerk-Treasurer 16-2c

**NOTICE**

**RESIDENTS: GLEN ROBERTSON**

**Private Sewage and Water Program**

For your convenience, the implementation agent from Kostuch Engineering Limited will be at the Recreation Centre every Second Monday, commencing May 6th, 1985; May 20th, 1985, etc. from 11:00 a.m. to 6:30 p.m.

With the program ending December 31st, 1985, it is anticipated, benefit will be sought by all concerned.

Lochiel Township Council
R.R. No. 1
Alexandria, Ontario
Tel. 525-3283 17-1c

**NOTICE**

The office of

Dr. Naguib Milad, M.D.

General Medicine, Allergist

will be open

Saturday, April 27

18 Main St. North

Alexandria, Ont.

**TEL. 525-4999** 16-2c

**AUCTION SALE**

**COMPLETE CONTENTS OF HOUSE & SHED**

**at the farm of the late JOHANN MALITZKI**

**Lot 20, Conc. 2, Lancaster Twp.**

**4 miles East of Highway No. 34**

**SATURDAY, APR. 27**

**10:00 a.m.**

Gold Kenmore refrigerator and electric stove, like new; Bel-Air freezer, 15 cu. ft.; Electrolux vacuum cleaner; living room, bedroom and kitchen sets; beds and dressers; wringer washer; china cabinet; box stove; space heater; drop-leaf table; Cascade 40 hot water heater; electric heaters; frames, pictures; mirrors; floor-lamp; set of dishes; clock; trunk; electric appliances; vases, dishes; cutlery; pots & pans; bedding; large quantity of hand tools; lawn furniture; quantity of stove wood; new page wire; barbed wire; rubber tire wheel barrow; gas lawn mower; Mastercraft garden tiller, 5 h.p., like new; pressure water pump and tank; bicycle and many other articles.

**TERMS: CASH**

Lunch Available

**Marcel Major, Auctioneer**
**North Lancaster, Ont.**
**Tel. 613-347-2955** 17-1c

**LACHUTE**

**COMMISSION SALES (1974) INC.**

**P.O. Box 6, Lachute Quebec. J8H 3X2**

**Tel.: 1-514-562-2939 — 1-819-242-3412**

**Please take note of the following Special Sales at Lachute this Spring:**

**Friday, April 26**

**at 1 p.m.**

**FARM MACHINERY SALE**

Selling all types of farm machinery and tools. Excellent opportunity to turn unused equipment into cash, especially for people who don't have enough machinery to make a farm sale. We pick up and deliver.

**Friday, May 3**

**at 1 p.m.**

**3rd ANNUAL SUCKER AND FEEDER SALE**

Selling cows with calves, grass cattle and fat steers for slaughter. Just in time to buy cattle for grass or to fill the freezer. This has been a very popular sale.

**Friday, May 10**

**at 1 p.m.**

**SADDLE AND WORK HORSE SALE**

The spring sale every horseman attends. Selling truck loads of tack and horse equipment as well as registered and grade horses, just in time for the summer season. The work horses have always been an attraction.

Keep these sales in mind if you wish to market your stock and equipment profitably this spring. We also do farm and household sales. Just another way we can be of service. 17-2c

# New loan program offered to Ontario farmers

**AG REPORT**
*Glen Smith*

The Ontario Government on April 9 announced a new interest assistance program. The Farm Operating Credit Assistance Program incorporates the Ontario Farm Adjustment Assistance Program and the Ontario Loan Assistance Program, which are now in existence.

The new program will provide operating loan guarantees and interest reduction grants to reduce the cost of credit to 9¼ per cent.

All the details regarding the program have not yet been released. We expect that the interest rate assistance will cover all loans at a floating rate. The eligibility criteria will be similar to that of OFAAP and OLAP, i.e., equity of at least 10 per cent and not over 60 per cent; interest plus principal payments greater than 20 per cent of operating costs; value added for food or tobacco products during 12 months preceding application greater than $12,000.

Application forms for the new program are not yet available, but anyone wishing to apply can do so using the forms for the OFAAP. For those producers who are receiving coverage under the OFAAP, the new benefits will be retroactive to the date of announcement and will be adjusted automatically.

**SHEEP SHOW AND SALE**

For the first time since its reception five years ago, the Sheep Classic will be held at the Markham Fairgrounds on Friday, May 17 and Saturday, May 18.

This event has previously been held in Brandon, Manitoba but, due to the excellent facilities and location of the Markham Fairgrounds, it was decided to change.

The Show and Sale will draw consignments from nearly all provinces of Canada, with most of the breeds represented. Suffolks and Dorsets will undoubtedly be the two breeds with the most entries. This will be an excellent opportunity for breeders and producers to buy quality breeding stock to upgrade their present flocks.

The show will be held on Friday, May 17 at 12 noon. The Shepherd's Banquet and Award Presentations will be at 7 p.m., May 17. Sale of all animals will be at 12 noon, Saturday, May 18.

The show judge is Conrad Bernier, Livestock Commissioner, Quebec Dept. of Agriculture. Show chairperson is Peggy Newman, Blackie, Alberta.

The sale is managed by Dow Downs Sales, P.O. Box 8, Bowmanville, Ont. LIC 3K8. (Phone: 416-623-5817).

**GROWERS TO BENEFIT**

On May 20, the Ontario Ministry of Agriculture and Food will by mailing a short questionnaire to every fruit and vegetable grower in the province. The responses, once tabulated, will provide the whole fruit and vegetable industry and growers, in particular, with the most reliable information available in Ontario.

With agricultural statistics, growers can compare their own crop yield or market prices with others' in the county or province and plan their production and marketing strategies accordingly. Accurate information gives growers an extra degree of confidence in deciding whether to expand or reduce acreage, to diversify crops, or to market or store.

To improve their services to provincial growers, pesticide and farm machinery manufacturers need reliable agricultural information to determine their own production and distribution quotas. To strengthen the viability of the fruit and vegetable industry, government policies, incentive programs and import and export strategies respond to trends reflected by agricultural statistics.

Other useful tools for growers also rely on accurate information, including crop suitability and soil capability studies and trend and yield analyses.

"Agricultural statistics tell us what's happening in the agricultural community", says Mafat Patel, statistician in OMAF's Economics and Policy Development Branch. "The more accurate our information is, the more realistic a picture we get."

For example, the ministry's "Seasonal Fruit and Vegetable Report" is a unique source of statistical information on fruit and vegetable crops in Ontario.

"With the co-operation of the producers in completing the questionnaire, we will be able to expand our information base and increase the statistical accuracy of those reports," Patel explains.

The reliability of the information that the ministry can offer to the producer or to the industry's related associations and agencies depends entirely on the completeness of information that it receives from the producers.

Therefore, the ministry has developed the short questionnaire, which will ask producers to identify, by acreage, the fruit and vegetable varieties that they will plant in 1985. Individual responses will be kept in strict confidence. Once the questionnaire is completed, it can be dropped in any mailbox to be returned to OMAF for compilation. A return envelope with prepaid postage will be provided.

The results of the survey will be published in the Seasonal Fruit & Vegetable Report. If you wish to receive a free copy, please indicate this in the space provided on the questionnaire. The Seasonal Fruit & Vegetable Report is published six times a year, once a month from May to October, with an annual summary in April of the following year.

If you did not receive a questionnaire and would like to have one, please call the agricultural office.

Farmers who normally hire student labour should be aware of some of the employment programs provided by the Province of Ontario.

The Junior Agriculturalist Program, which involves students 16 to 18 years of age with no farming experience runs from June 24 to August 23 (approximately 50 days). Farmers wishing to host these students must make application prior to April 30. The student receives wages from the government and the host farmer provides $8 a day, plus room and board.

The Agricrew Program will continue in this county for 1985. Farmers have the opportunity of hiring a four-person crew at $90 per day. The program will begin June 24.

The co-ordinator for both the Junior Agriculturalist and the Agricrew Program will be on staff in the near future, working out of the Glengarry office.

There are other subsidized programs for student employment, i.e. the Agricultural Trainees Program for youth 16 to 24 years of age with Grade 11 education or less and not employed for a minimum of 12 weeks. The program began April 1 and will conclude September 27.

The youth receives $4 an hour for a 40-hour week.

The Ontario Youth Corps pays $2 per hour and the farmer contributes $2 per hour. More information can be requested at the Agricultural Office or from the Agricultural Trainees Program, Guelph Agriculture Centre, Box 1030, Guelph, Ontario, N1H 6N1.

The Ontario Youth Employment Program will be available for 1985 and offers a subsidy of $1.25 per hour for students 15 to 24 years of age who are returning to school. The program runs from April 15 to 18. Anyone wishing more information or an application for this program should call Municipal Affairs & Housing 1-800-387-1290.



**CHEESE PLEASE**—Ontario Dairy Princess Mary Atkinson of Northumberland, left, was in Glengarry last week to help Glengarry Dairy Princess Jill Pemberton promote dairy products. The pair handed out cheese at the Alexandria IGA, visited Char-Lan District High School, the Maxville Manor and appeared on the Cornwall cable station. Staff Photo—Bruce Hayes

## Music students pass exams

Three local music students did well recently at exams held by the University of Toronto Royal Conservatory of Music for Cornwall Centre.

Alexandria's Elizabeth MacDonald passed her Grade 9 Piano Honors, Dunvegan's Traci Trottier passed her Grade 8 Piano Honors, and sister Kelli passed both Grade 3 Theory, Harmony Honors and Grade 3 History—First Class Honors.


**AUCTION SALE**
**Furniture, Antiques and Tools**
**in the Village of Apple Hill**
**SATURDAY, APR. 27**
**at 1:00 p.m.**

Kelvinator refrigerator; electric stove; dining room table and chairs; rocking chairs; sideboard; crocks; small tables; floor and table lamps; book case; trunks; bureaus; beds; bedding; radios; dishes; mirrors; violin; riding lawn mower; twin steel gates 12''; tools of all description; wooden church chairs; step ladders and a selection of tools etc.

**TERMS: CASH - NO CHEQUES**

Mansel M. Hay, Auctioneer, Dalkeith, Ont., 874-2597 or 874-2589
Alex Campeau, Proprietor

16-1c

**Business Insurance**

My business is putting together ideas to help you conserve and protect the assets you've built up in your business. In addition, I can show you ways to minimize taxation when transferring your business assets to someone else.



Call today. It could be one of your best business moves.

BOB BLANCHARD
933-6280
(call collect)

Life is a Mutual affair.

Mutual Life of Canada

**CONSIGNMENT SALE**
**St. Andrews United Church, Martintown**
**SATURDAY, APR. 27**
**10:00 a.m., Church Grounds**

Maple dining room table; colonial living room, chesterfield & chair; antique ice box (Balwin, Burlington, Vermont); Remington manual typewriter; antique quilts; double bedspread & curtains; baby crib; baby carriage; dining room chairs; Lionel hard top trailer, fully equipped, sleeps 6; toasters; kettles; electric can-opener; small carpenter square; six (6) 13'' used tires; mantel clock; Canadiana chair; brown riding cap and harness; beige riding pants; old school maps, world and eastern Ontario; old 78 records, 1940 and up; insulators; other items too numerous to mention.

Sandwiches and drinks will be sold by U.C.W. and also Bake Table.

**AUCTIONEER: ROBERT BROWN**

For further information call Karen at 528-4222 or Bev at 932-8843.

17-1c

**MORNING**
**AUCTION SALE**
**Tractor, Car, Truck, Furniture, etc.**
**Lot 6, Con. 4, Twp. of Roxborough**
**3 miles North East of Monkland**
**2 miles North of Highway 43**
**SATURDAY, APR. 27**
**at 10 a.m.**

M.H. tractor No. 21; tractor chains; Int. 3 p.h.; hay mower; 1974 1/2 ton truck; 1974 Dodge car; manure spreader; trailer plow; windows; 2 motor bikes; 2 ski doos; men's English saddle; car ramps; wagon wheels; 17 cu. ft. refrigerator freezer; electric stove, self-cleaning, new 3 yrs. old; washing machine; wood cook stove; aquarium; dressers occasional tables; braided rugs; 2 arm chairs; stereo; office chair; kitchen table and 4-chairs; large sofa, etc. etc.

**TERMS: CASH**

The property is listed with Sauve Real Estate, Alexandria and they will be holding Open House on the property the day of the auction.

Mansel M. Hay, Auctioneer, Dalkeith, Ont., 874-2597 or 874-2589
Tom Clark, Proprietor, Monkland, Ont.

16-1c

**AUCTION SALE**
**of**
**Show Horses, Trucks, Show Equipment and Farm Machinery**
**for**
**The Estate of the Late GEORGE J. HOPE**
**at Glen Robertson, Ontario**
**on**
**SATURDAY, MAY 4th**
**at 9:30 a.m.**

HORSES: 3 registered black Percheron stallions; 6 registered black Percheron mares; 3 registered grey Percheron mares; 2 black 5 yr. old geldings; 3 grade Percheron mares; 2 grade Clyde mares; 4 grade yearlings; 1 registered Hackney stallion.

SHOW HARNESS, SHOW WAGONS & HORSE RELATED EQUIPMENT: complete chrome show harness for 6 - including collars; 3 sets of work harness; 1 set team brass studded harness; 1 set of chrome harness for light horses; assorted harness parts, lines, bridles, back pads; bits; blankets, etc. Draft horse show wagon made of cherry; 2 wheeled cart; commercial show wagon; black buggy on rubber; Double Express on steel; 1 cariole; 2 sets double sleighs; 1 horse sleigh; Wiffletrees - chrome and wood; Tungs; shafts and neck yolks.

TRUCKS, TRAILERS AND MOTOR HOME: 1 16' trailer with 5th wheel accessories; 1 2-horse trailer for draft horses; 1 chevrolet 1969 cab and chassis, 4-speed transmission, V-8 engine, mileage 66719; 1 GMC 1977 20' box, with steel and wood floor, height 8', good tail gate with gangway, mileage 62542; 1 GMC 1976 18'3'' box, wood floor, height 8', good tail gate with gangway; 1 1976 Citation Motor Home, 26' long, all accessories, mileage 32731.

FARM EQUIPMENT: Massey Ferguson 165 tractor, with industrial front end loader, 1100 hours; John Deere 920 tractor diesel, block heater, good tires; 1 tractor heater houser; 2 Massey Ferguson 160 manure spreaders; 2 used manure spreaders; 1 International 4-furrow moldboard plow; 2 sets tractor chains; New Holland rake, like new 9'; Horse rake; Massey Ferguson Seeder model No. 33, 15-run; Ford Baler 532 like new, Gravity Box, 2 Massey Ferguson mowers 3 pt hitch; New Holland forage wagon, 3 pt. tractor blade; post hole digger; snow blower; fertilizer spreader 3 pt. hitch; fertilizer spreader on rubber; drag discs; chain harrows; spike harrows; 4 hay wagons; International 6-row corn planter; Massey Ferguson 16' wheel disc.

Any announcements or corrections given verbally day of sale. Owners or auctioneer not responsible for accidents day of sale.

**CARSON'S AUCTION SERVICE**

Auctioneer: David Carson, R.R.3, Listowel, 519-291-2049
Executrix: Viola Hope
Executor: Wallace Hope

**Plan to attend this sale as there is hardly anything that George didn't have.**

16-3c

**Congratulations!**
***To Our Winner***



**R.H. Johnson of Vankleek Hill**
Pictured here from left, Erick Mikkelsen, sales manager at Belanger Chevrolet-Oldsmobile Inc., presenting a cheque of $100 to our March winner R.N. Johnson and looking on is Andre Parisien, sales representative.
*Drop in and find out how you can be a winner in our monthly draw at...*

B Bélanger
*Chevrolet-Oldsmobile Inc.*
*Hawkesbury, Ontario*

17-1c

220 Main St. West, Hawkesbury 632-8514

**The Glengarry-Prescott Ayrshire Club**
***wishes to extend a sincere thanks to the following prize donors at our recent barn meeting at Ross Rodgers in Vankleek Hill***

Canadian Vitamineral Products, MacEwen Feed & Fertilizer Ltd., Dr. Donald McLeod, Farmer's Supply Company, Vankleek Hill Co-op, Splendron Farms, Martin's Tire Shop, Petro Canada-Rod St. Denis, Lavoie's Restaurant, Alexandria Veterinary Clinic, Alexandria Co-op, Elm Brae Farm, MacDougall's General Store, Allister MacGillivray, V&H Equipment, Wilfrid Major, Bruce Munro, Picnic Grove Farms, E.B.I., Marleau's Garage, St. Eugene Co-op, Brunette & Wiley, West Agro Products, Fern Pregent, Surge

17-1c

Lancaster Inn

***SPRING PERCH SPECIAL***
**From Good Friday to April 30**
**Deep fried or pan fried**

PAPA PLATE ..... 8.95
MAMA PLATE ..... 7.95
BABY PLATE ..... 4.95

***SUNDAY BRUNCH***
*Serving from 11 a.m. to 2 p.m.* 5.95
**Children under 12... 1/2 Price**

**Try Our Regular**
***WEDNESDAY BUFFET***
*Serving from 5 p.m. every Wednesday*

***ENTERTAINMENT***
**Friday and Sunday**
**Reg Portieous**

**For information and reservations call...**
***LANCASTER INN***
**Highway No. 2 West, South Lancaster**
**Reservations Suggested** 347-3084

**Super Spring**
***SALE***
**"We Pay The Tax"**
*(7% Discount For Those Exempt)*
***Super Savings On Carpet and Cushion Floor***
STORE CLOSED
Friday, April 26 at 4 p.m.
and all day Saturday, April 27
***DOORS OPEN***
**Sunday, April 28**
**10 a.m. to 5 p.m.**
*Free Estimates*
*Free Delivery Within City Limits*
*Refreshments*
**DISCOUNT CARPET SALES**
421 Fourth St. West Cornwall 938-0735
17-1c



**HOCKEY TROPHIES**—Players in the Alexandria Minor Hockey Association had their awards day Sunday at the Glengarry Sports Palace. Some of the award winners were, front, left to right, Jean Pierre Lefebvre, Paul Secoeurs, Joel Trottier, Stephane Deguire and Eric Hagen. Back, left to right, Mathew Poulin, Lucien Lefebvre, Kerry Robitaille, Stephane Decoste and Stephane Nadeau.

Staff Photo—Bruce Hayes



**SOME OF THE BEST**—It way a day of trophies and medals Sunday as the Alexandria Minor Hockey Association held its awards day. Some of those honored for hockey excellence were front, left to right, Daniel Lauzon, Jeff Johnson, Jean Eric Gibeau, Pierre Lauzon and Eric Decoste, Back, left to right, Patrick Carriere, Denis MacDonald, Daniel Emond, Robert Meth and Yvon Duval.

# Flower buds do battle with snow

**by Mike Singleton, Federation of Ontario Naturalists**

Legion tiny soldiers, cloaked in green and white, march across the terrain. Parading out of snowbanks, they come. Popping up from leaf-covered foxholes, they appear. Leaning, almost in unison, they seem to follow the sun; east by morn, west past noon. Some plump, others skinny. Like artillery fire, initial bursts of purple and yellow rivet attention. Soon, the diorama will blaze with color.

The tiny soldiers are, of course, the rising buds of crocus, trillium, leek and coltsfoot. In short order, they'll be followed by bloodroot, wild ginger, hepatica and a host of other perennials.

Specially adapted to forest life, they grab a head start. For, theirs is a uniquely warm world in early spring.

Like all habitats, forests are constantly fed from deep within the earth—scientists call it the geothermal flux. But unlike most habitats, the mulched humus soils of forests are fantastically adept at holding and even producing more heat, through incalculable numbers of microscopic organisms. Blanketted all winter by both a thick layer of dead leaves and snow's insulating mantle, the forest floor freezes shallowly, if at all. Even as the heat flux continues to nibble at meadows' deep frost, it is already nurturing forest wildflowers.

But the sun's rays are at work, too. Sheltered from heat-stripping winds by the maze of trunks and shrubs, the forest floor converts light to heat, warming quickly. Even as the treetops still freeze and thaw nightly, the floor is already a balmy world unto its own.

Head start established, the wildflowers race to grow, bloom and rebuild their tuberous food reserves before sunlight and nutrients are shared by the expanding forest canopy. Indeed, by the time the canopy fully opens, many of our woodland flowers will already be on their way to dormancy. Their flowers, and even vegetation, shrivelled, they will patiently endure the eight to 10 month wait before the whole race begins afresh.

We're fortunate in Ontario, in having such a wide array of woodland wildflowers. Together, they'll repaint our forests with successive waves of bloom over the next four to six weeks, sometimes, with colorful bursts, sometimes with spectacular blankets of color.

To everyone who will take the time to take a walk; bend over and rediscover beauty long taken for granted, there's a world awaiting discovery. Each plant offers not only beauty, but fascinating adaptations and life histories.

# Society discusses aspects of Confederation

The April meeting of the Glengarry Historical Society was held in the hall at Priest's Mill restaurant.

The museums are planning for summer events. At the Nor'-Westers museum the Spring Craft Fair will be April 27 and 28 and the official opening of the re-organized Loyalist room on Friday, May 17.

Strange Aspects of our Confederation, was the topic chosen by the guest speaker, Patrick Rudden of Cornwall.

In an amusing fashion, using probable newspaper headlines of the day, he gave credit to the unsung heroes of Confederation, the Americans who threatened invasion and annexation, the Fenians who invaded, the St. Albans bank caper and the Trent Affair.

# Volunteer Week is celebrated

TORONTO — Volunteer Week, April 14-20, is endorsed by the Province of Ontario as a time to recognize and honor volunteers who give their time, energy and talents to help others.

A campaign in support of Volunteer Week mounted by the Secretariat for Social Development will encourage volunteer participation, particularly among young people, senior citizens and disabled persons.

Gordon H. Dean, Provincial Secretary for Social Development, said that society as a whole owes a great deal to the contributions made by volunteers.

"Thousands of Ontario residents volunteer their time selflessly to their communities every day, and every aspect of our lives is enriched and improved by their efforts. Volunteer Week presents us with an ideal opportunity to tell them how much we appreciate them," he said.

More than one-quarter of the Canadian population spends its leisure hours contributing to the well-being of their communities.

Volunteers serve as Big Brothers and Sisters, deliver Meals-on-Wheels, work in community information centres, coach and referee amateur sports, clean up parks, visit shut-ins, teach hobbies and offer their friendship and assistance to others in their community.


SUPER SPLITTER

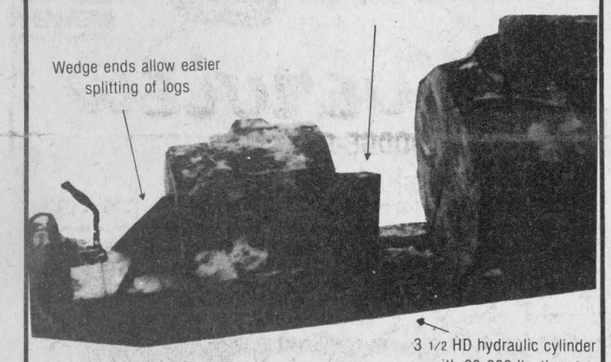


This Unique Log Processor Will Split logs twice as fast as single edge splitters (up to 60 logs per minute) and cut logs crosswise up to 6" diameter.

$845

BOB CONROY
Farm Supply
Harrison's Corners 534-2383

STELLAR.
THE LUXURY CAR YOU CAN AFFORD.



The body is by Giugiaro, the famous Italian designer. The engine and transmission are proven performers because Stellar is already a star in 21 countries. Now it's here - with a lineup of luxury features that you have to see to believe. Come in and test drive Stellar.

STELLAR SL Starting At $8,995

Kortec Automobile Inc.
HD HYUNDAI STELLAR
Tel: 933-PONY — 933-7669
353 Pitt St. 17-1c Cornwall
* exclusive of freight. PDI. provincial sales tax and license.

The Sale That SHOCKED The Nation




BUY ONE GAS-MATIC* OR ONE MAGNUM HANDLER* SHOCK—AND GET THE SECOND SHOCK FOR

½ PRICE+

For today's cars and light trucks, Monroe* technology has created the advanced Gas-Matic* shock. For light or heavy trucks, vans or 4x4's, you can't beat the Monroe* Magnum Handler* shock for easy-riding performance. Now, when you buy one Gas-Matic* or one Magnum Handler* shock, you get the second one at half price. That's 50% off the second shock. Or, if you buy three, you get your fourth shock at no charge! For riding comfort, safety and a great deal—go with Monroe's half price sale. But hurry—sale ends May 24th.

+ Based on manufacturer's suggested list price. Local prices may vary.

Monroe Auto Equipment. A division of Tenneco Canada Inc. ≠
* TM of Monroe Auto Equipment Company ≠ R.U.

ASP
83 Main St. North
Alexandria
525-3620


## Continuing Education *Éducation permanente*

UNIVERSITÉ D'OTTAWA UNIVERSITY OF OTTAWA

### Spring 1985 *Printemps*

**ENG 1320C(1) — ENGLISH GRAMMAR AND COMPOSITION (3 cr.)**
A thorough review of English grammar, syntax, idiom and punctuation. Frequent written exercises.
**Mon. & Wed., 7-10 p.m., May 1 to June 12, $122.**

**ENG 2120C(2) - THE MYSTERY NOVEL (3 cr.)**
Study of the genre from its beginnings in the nineteenth century to the present with special attention to the theory of the narrative.
**Tues. & Thurs., 7-10 p.m., June 20 to July 30, $122.**

**ENG 2360C(1) - MODERN BRITISH LITERATURE (3 cr.)**
An introduction to selected works by major modern British writers, including Yeats, T.S. Eliot, Conrad, Joyce, and Lawrence. *Not open to students who have completed more than one of the following: ENG 3370, 3371, 3372, 3373, 3374.*
**Tues. & Thurs., 7-10 p.m., May 2 to June 13, $122.**

**FRA 2590C(1) — INITIATION AUX ETUDES LITTERAIRES II (3 cr.)**
Théorie et pratique du texte littéraire: genres et formes; méthodes diverses d'analyses de texte. CS.
**lun. & merc., 19h00-22h00, 1 mai au 12 juin, $122.**

**FRA 3750C(2) — LES GENRES BREFS (3 cr.)**
Conte, nouvelle, fabliau, lai, miracle, etc.: étude d'oeuvres représentatives de l'un ou l'autre de ces genres. Esthétique, structures, techniques, etc. CS.
**lun. & merc., 19h00-22h00, 19 juin au 31 juillet $122.**

**PSY 2504C(1) — INTRODUCTION A LA PSYCHOLOGIE DU DEVELOPPEMENT (3 cr.)**
Concepts de base et définition des termes. Développement historique de cette discipline. Méthodes et résultats de recherche. Perspectives théoriques dans le domaine du développement.
*Préalable: PSY 1600.*
**mar. & jeu., 17h30-20h30, 2 mai au 13 juin. $122.**

**PSY 2505C(2) — PSYCHOLOGIE DU DEVELOPPEMENT: L'ENFANCE (3 cr.)**
Le développement physique, cognitif, linguistique, affectif et social de l'enfant sera étudié en fonction de différentes approches empiriques et théoriques en psychologie.
*Préalable: PSY 2504.*
**mar. & jeu., 17h30-20h30, 20 juin au 30 juillet. $122.**

**PSY 3105C(1) - DEVELOPMENTAL PSYCHOLOGY: ADOLESCENCE (3 cr.)**
Physical, emotional, social, moral and intellectual development of the adolescent. Problems in the development of personal, social and sexual maturity.
*Prerequisite: PSY 2104.*
**Mon. & Wed., 5:30 - 8:30 p.m., May 1 to June 12, $122.**

**PSY 3106C(2) DEVELOPMENTAL PSYCHOLOGY: ADULTHOOD (3 cr.)**
An evaluation of theories on maturity. Developmental tasks, problems and adjustments during the adult years.
*Prerequisite: PSY 2104.*
**Mon. & Wed., 5:30 - 8:30 p.m., June 19 to July 31, $122.**

**SOC 2106C(2) — INTRODUCTION TO DEVIANCE AND SOCIAL PROBLEMS (3 cr.)**
Sociological investigation of deviance and social problems. Theory and research in the study of specific areas of deviance and social problems (e.g.: poverty, crime, mental illness, etc.).
**Tues. & Thurs., 7-10 p.m., June 20 to July 30, $122.**

**SOC 2300C(1) — ANALYSIS OF SCIENTIFIC THOUGHT (3 cr.)**
The impact of the criteria of natural science on the definition of the analysis of society. The problem of the production of knowledge in the social sciences. Scientific paradigms, forms of causality of types of proof. Knowledge and social action.
**Tues. & Thurs., 7-10 p.m., May 2 to June 13, $122.**

**SOC 2708C(1) — SOCIOLOGIE DES COMMUNAUTES FRANCOPHONES HORS-QUEBEC (3 cr.)**
Evolution et état de la vie sociale des communautés francophones du Canada en position de minorité. On insistera davantage sur la situation des communautés ontaroises et/ou acadiennes.
**lun. & merc. 19h00-22h00, 2 mai au 13 juin. $122.**

**REGISTRATION — SPRING '85**
Registration in person and payment of the fees will be held on **April 30, 1985** from **4:00 to 7:30 p.m.,** in the pub, Moulinette Hall, Windmill Point, Cornwall, Ontario.
For further information: Tel. 938-6989.

**INSCRIPTION — PRINTEMPS '85**
*L'inscription en personne et le paiement des frais auront lieu le* **30 avril 1985,** *de* **16h00 à 19h30,** *dans le bistro du pavillon Moulinette, Windmill Point, Cornwall (Ontario).*
*Pour plus de renseignements: Tél. 938-6989.*

### Summer 1985 *Eté*

**FRA 2580C(1) — INITIATION AUX ETUDES LITTERAIRES I (3 cr.)**
Introduction à l'étude de la littérature: méthodologie de la dissertation littéraire; notions d'histoire littéraire; pratique de la recherche en littérature. CS.
**lun. au ven., 10h30-13h00, 2 juillet au 22 juillet, $122.**

**PHI 2170C(1) — LOGIC I (3 cr.)**
Provides foundations for formal treatment of argumentation and validity. Topics include formalized languages, interpretation, translation, sentential calculus and quantification theory. **(by teleconference)**
*(Formerly PHI 2102)*
**Mon. to Fri., 1:30-4:00 p.m., July 2 to July 22, $122.**

**INSCRIPTION — ETE '85**
*L'inscription en personne et le paiement des frais auront lieu le 2 juillet 1985, de 9h00 à 15h30, dans le bureau de l'Université, pièce 243, pavillon Moulinette, Windmill Point, Cornwall (Ontario).*
*Pour plus de renseignements: Tél.: 938-6989*

**REGISTRATION — SUMMER '85**
Registration in person and payment of the fees will be held on July 2, 1985, from 9:00 a.m. to 3:30 p.m., in the University Office, room 243, Moulinette Hall, Windmill Point, Cornwall, Ontario.
For further information: Tel. - 938-6989.

**Teacher Education**

**The last day to register for Computers in Education — Part I, PED 1390C and PED 1490C and for Special Education — Part II, PED 2380C, PED 2480C, is June 1, 1985. Courses start July 2; $244. For further information: Tel. 938-6989.**



**BFAP BATTLE**—Martintown dairy farmer Lorraine Lapointe has been battling Queen's Park for the past year trying to get assistance under the Ontario Beginning Farmer Assistance Program. The government says she doesn't meet the eligibility requirements, but Mrs. Lapointe said the government is engaging in discrimination.

Staff Photo—Bruce Hayes

# Woman battles for farm loan

by Bruce Hayes

MARTINTOWN — It all began simply enough in April of 1984 when Lorraine Lapointe of Martintown applied for a loan from the provincial government's Beginning Farmer Assistance Program.

Today, one year later, Mrs. Lapointe still doesn't have her loan, but what she does have is a file folder bulging with letters to, and replies from, everyone from former Premier William Davis, former Minister of Agriculture Dennis Timbrell and half the civil servants at Queen's Park.

The government says it can't approve Mrs. Lapointe's loan because she doesn't meet the eligibility criteria. Mrs. Lapointe doesn't agree and has spent the past year trying to find out why the government is engaging in what she calls discrimination.

Mrs. Lapointe's husband Richard currently operates a Holstein farm just outside the community of Martintown along with his father Henry. In the spring of 1984 Mrs. Lapointe quit her off-farm job and decided to buy out her father-in-law and go into partnership with her husband.

At issue is a stipulation under BFAP that "Borrowers, spouses and children under 18 are considered one entity."

The government says Mr. Lapointe doesn't qualify as a beginning farmer and, therefore, neither does his spouse.

Mrs. Lapointe said she knew she had problems when her local bank refused to let her fill out a BFAP application. After calls and letters to the province and the bank's head office, she was finally allowed to fill out an application. Soon after she was notified she had been turned down because she didn't meet the eligibility requirements.

With tongue in cheek she wrote Mr. Timbrell, explaining her situation and asking if she would qualify if she divorced her husband.

Mr. Timbrell didn't reply to that letter but on June 14, after a second letter had been sent, the minister replied.

In what has to rate as one of the strangest letters to come out of a minister's office, Mr. Timbrell points out that a divorce isn't necessary, rather "If you were to get a legal separation from your husband then you could be eligible.

"It is also important to remember," he continued, "that participation in the program requires you to sign forms on a semi-annual basis which verify that all conditions of your entrance into the program remain in place. If there is misrepresentation, then we will be compelled to collect your rebate benefits."

What followed was a tour through Queen's Park bureaucracy with Mrs. Lapointe appealing her case to any individual or commission that would listen to her.

Eventually she took her case to the Ombudsman and while her case is still being worked on, Mrs. Lapointe doesn't think the Ombudsman will be able to do much for her.

"The Ombudsman doesn't have the power to change an Order-in-Council (which was used to establish BFAP)," she said.

In desperation Mrs. Lapointe appealed to then-Premier Davis, asking why the section in question had been used.

"This policy is necessary," Mr. Davis replied, "to ensure that the limited funds of the program flow to beginning farmers.

"The biggest question I have," Mrs. Lapointe said last week sitting in her kitchen, "is if I don't fit here, where do I fit? Do they have anything for my case? If I don't fit here, where do I fit?"

While the government maintains the criteria is necessary and it doesn't discriminate against women, Mrs. Lapointe points out that if the relationship she has with her husband were brother to brother rather than husband and wife, she would qualify for the program.

"They are trying to say that it's not discrimination, but in our industry a spouse is, 99 per cent of the time, a woman," she said. "In reality they are discriminating."

While the recent official adoption of Section 15 of the Charter of Rights and Freedoms bars discrimination on the basis of sex, the Supreme Court of Canada will have to interpret the law and that means many expensive test cases.

Mrs. Lapointe has already taken her case to the Women's Legal and Education Action Committee, a Toronto based group attempting to bring discrimination test cases before the courts, but she has yet to receive a reply.

Mrs. Lapointe admits the experience has changed her. She says she has never thought of herself as militant, but "I just thought it was so unfair."

"(Richard and I) had to sit down and think seriously whether it was all worthwhile," she says of her fight. "There's still a little spark of hope, but there comes a time when you have to face the fact that I might never get it. Maybe someone else behind me will achieve something. Women won't sit down and put up with this kind of stuff."

# Nursing homes to raise money

TORONTO—The Ontario Nursing Home Association and the Alzheimer Society have announced that Ontario's nursing homes will once again conduct a fund-raising campaign in support of research into the cause and treatment of Alzheimer's Disease.

Alzheimer's Disease is a degenerative disease afflicting some 300,000 Canadians, mostly over the age of 65, for which there is no known treatment or cure.

Robert Schlegel, President of the ONHA, said the association's 315 nursing home members would make the fund-raising campaign the focus of Nursing Home Week, June 16-22.

A variety of fund-raising events including auctions, teas, and informal social get-togethers will be staged in the province's nursing homes.

The ONHA has sponsored Nursing Home Week every year since 1979, and has raised approximately $250,000 for the Ontario Heart Foundation and the Alzheimer Society.

"We are extremely encouraged that Ontario's Nursing Homes see fit to again support our efforts to fund research into what is the fourth leading cause of death among Canadians," said Walter Lyons, President of the Alzheimer Society.

The ailment can affect both men and women from the age of about 40, with those over 65 being the most vulnerable. The course of the disease usually runs from two to 14 years, with significant memory loss being one of the earliest symptoms. Gradually, other mental capacities are reduced and the victim has great difficulty carrying out simple daily activities.

Alzheimer's disease was once considered to be the result of senility, or of simply growing old. It is now known that it is a specific disease, and that in time it will be possible for medical science to discover its cause, treatment and prevention.

Research is being carried out in Ontario and elsewhere into its possible causes, including investigation into a possible link with a virus.


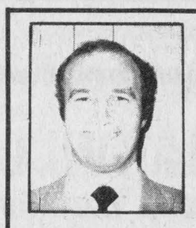

REJEAN THEORET
BROKER
678-2036-3600
All lines of insurance
Theoret Ins. Brokers Ltd.
66 Home St. Vankleek Hill, Ont.
17&19c

Lin Scott Drainage
"Being on Top of what goes Below!"
Your Local Contractor
RR 4, Alexandria Ontario
GARRETT McGILLIS LINDSAY DAPRATO
18-tf 525-1526 525-1940

Ciné Parc CURRY HILL
BAINSVILLE, ONT
OPENING
for a new season
APRIL 26, 27 & 28
with
"LAST DRAGON"
and
"RUNAWAY"
BONUS 3rd FILM
APRIL 27
"MEATBALLS 2"
by
POPULAR REQUEST
of our
bilingual patrons
NEWER QUALITY
FILMS IN
ENGLISH
ENTERTAINMENT
for the
ENTIRE FAMILY

LEASE A TRUCK

DODGE D-100
1/2 Ton Pick-up
Similar to illustration
Full size, auto., ps & pb, 8 ft. box, radio, step bumper
For as little as $190 per mo.
Ask for details
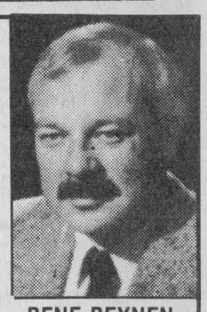
RENE REYNEN
Lease Manager
We have Chrysler...
Dodge Plymouth Dodge Trucks Dodge Trucks CHRYSLER CHRYSLER
Riverview
DODGE-CHRYSLER
Drive A Little — Save A Lot 17-1c
2205 Vincent Massey Dr. Cornwall 938-119

● TAX PLANNING
● INVESTMENTS
● TAX SHELTERS
● SAVINGS PLANS
● R.H.O.S.P./R.R.S.P.

We are Professional Financial Planners providing individuals with "One-Stop" Financial Services.
Find out how we can help you.
PROFESSIONAL
Financial Planners Inc.
12-A Second St. West Cornwall 937-0114
5-tf

SOMEDAY YOUR HEART MAY NEED US AS MUCH AS WE NEED YOU.

Lyne's Jewelry Store
Mother's Day Special
Ear piercing reg. $15.00
ON SALE FOR ONLY $5.95
Including birthstone earrings
A good selection of 10k. gold jewelry has been reduced to very low prices
Call
Lyne Auger Laperle
347-3042 15-5c

Do You Have Trouble Getting Your Farm Insured To Value?
Call
REMI PRUD'HOMME
Insurance Brokers Inc.
151 Main Street South
Alexandria, Ontario
525-3134
Representing
ANGLO GIBRALTAR INSURANCE GROUP
Life - Fire - Theft - Liability
Automobile - Bonding
17-16c

CHIPMAN PRESENTS... BULK DAY FOR SUTAN+™
Selective Herbicide
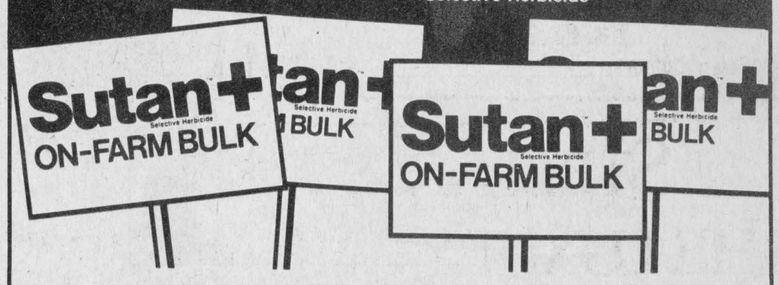

Get in on all the excitement! It's Bulk Day for Sutan+. And it's coming your way *for one day only!*
Your Chipman representative will be here. Talk to him about quality Sutan+ On-Farm Bulk herbicide for corn. Find out why Sutan+ in bulk is more convenient... and more economical for your farm operation.
It's a great opportunity to learn all about the Sutan+ bulk program. And you get a *free 12-volt air pump* when you pick up your purchase of 300 litres or more of Sutan+ On-Farm Bulk. Whether you're a first-time bulk equipment user, or you already own bulk equipment, come in and find out about its handling and servicing.
Mark this date on your calendar.
Don't miss Bulk Day for Sutan+.
April 29, 1985
2:00 p.m - 4:00 p.m.
Munro Fertilizer Ltd.
Sutan+ On-Farm Bulk. For your best herbicide value!
chipman Stauffer CHEMICALS Munro FERTILIZERS LTD.
17-1c
Highway No. 34, Lancaster

FORD HELPS YOUR CASH FLOW

NO PAYMENTS 'TIL HARVEST!
Buy and take delivery of a new Ford tractor between February 16 and June 30, 1985. You'll have the tractor you need for spring field work now...and you won't make a payment until next fall.
We can help arrange a waiver of finance charges and deferral of payments until October 1 for qualified buyers of new Ford 1000 Series, Series 10 and TW Series tractors. Followed by up to five years of 10¾% CONSTANT ANNUAL PERCENTAGE RATE financing. You'll make no payments and finance charges will not begin to accrue until October 1, 1985. Financing is through Ford Credit Canada Limited.
OR, GET LOW 7¾% ANNUAL PERCENTAGE RATE FINANCING
Prefer incredibly low financing costs instead? We can help qualified buyers arrange 7¾% CONSTANT ANNUAL PERCENTAGE RATE financing for up to five years. Matching implements purchased with your tractor may also be financed under these special rates.
STOP IN SOON FOR DETAILS!

TROTTIER BROS.
Farm Equipment Ltd.
Hwy. 43, West Alexandria 525-3120
Ford Tractors Equipment
15&17tf

MAPLE SEED, LION AND ELNOR BRAND SEEDS
MacDOUGALL'S GENERAL STORE
MARCHE SUPRIME MARKET
NO NAME PRODUCTS AVAILABLE
C I L PAINTS
Dalkeith, Ontario Tel. 874-2416
AFTER 6 P.M. - 874-2974
Effective April 1, 1985

| | Kilo | lb. |
|---|---|---|
| MIL NO. 1 TIMOTHY - SEED | $ 1.32 | .60 |
| MIL CLIMAX TIMOTHY CERT. NO. 1 - SEED | $ 1.49 | .68 |
| LUZERNE IROQUOIS ALFALFA CERT. NO. 1 - SEED | $ 5.70 | $2.59 |
| LUZERNE SARANAC ALFALFA CERT. NO. 1 - SEED | $ 5.60 | $2.54 |
| LUZERNE ALGONQUIN ALFALFA CERT. NO. 1 - SEED | $ 5.10 | $2.31 |
| LUZERNE CITATION ALFALFA CERT. NO. 1 - SEED | $ 7.50 | $3.40 |
| LUZERNE VERNAL ALFALFA CERT. NO. 1 - SEED | $ 5.70 | $2.59 |
| LUZERNE ELNOR BRAND ALFALFA CANADA NO. 1 - SEED | $ 4.10 | $1.86 |
| TREFLE ALSIKE CLOVER CANADA NO. 1 - SEED | $ 1.45 | .66 |
| TREFLE ROUGE RED CLOVER DOUBLE CUT CANADA NO. 1 - SEED | $ 2.53 | $1.15 |
| TREFLE LADINO CLOVER CERT. NO. 1 - SEED | $10.10 | $4.58 |
| LOTIER - BIRDSFOOT TREFOIL CANADA NO. 1 - SEED | $ 4.58 | $2.20 |
| INERME BROMEGRASS CANADA NO. 1 - SEED | $ 2.40 | $1.09 |
| PETIT TREFLE BLANC - WHITE CLOVER NO. 1 - SEED | $ 4.50 | $2.04 |
| LAWN GRASS FAIRWAY "B" CANADA NO. 1 - SEED | $ 2.98 | $1.35 |
| QUEBEC "B" MIX 55% TIMOTHY - 30% DOUBLE CUT RED CLOVER - 15% ALSIKE | $ 1.69 | .77 |
| MAPLE MIX 2 PLUS 2 - 90% CITATION ALFALFA, 10% RICHMOND TIMOTHY | $ 7.33 | $3.33 |

(AVAILABLE IN 25 KG BAGS) - 55 LBS.
PRICES SUBJECT TO CHANGE WITHOUT NOTICE
LIMITED STOCK AT THESE PRICES
OTHER SEED PRICES UPON REQUEST
16-2c



**LEADERS HONORED**—4-H members weren't the only ones to receive awards Thursday at the Glengarry 4-H Achievement Night. Leaders Marthe Chenier, left and Lorraine McNaughton were presented with certificates in recognition of five years service to 4-H.

# Mapping project receives grant

MARTINTOWN—The Raisin Region Conservation Authority (RRCA) has received a $180,000 provincial grant to do flood and fill line mapping for three major watercourses.

The project will map Gray's Creek in Charlottenburgh Township, the Main Branch Raisin River in Osnabruck and Cornwall Townships and the North Branch Raisin River in Charlottenburgh and Cornwall Townships.

Total cost of the project is estimated at $200,000, with the RRCA responsible for picking up the additional $20,000 through its municipal levies.

The mapping project, which is being done by a consulting firm and supervised by the RRCA, will be a benefit to local homeowners and builders.

"It will be used to provide municipalities with a planning tool to use in their official plans and zoning bylaws," said RRCA General Manager Jay Currier. "It will also be beneficial to local homeowners and builders in that they will know which areas to steer clean of."

This project represents the final flool line mapping project to be conducted on major waterways within the authority's watershed. Mr. Currier said any further work will merely involve updating already existing maps.

# Trappers graduate

MAXVILLE — The annual fur management course ended in Maxville on Wednesday, March 27.

The course consisted of 11 sessions, of three hours each, and one Saturday field trip.

Instructors for the course included Art Buckland, Angus MacRae, Elmer Meek, Victor Langlois and Brian Steele.

Rejean Gauthier of St. Bernardin, Stuart MacKinnon of East Hawkesbury and Leigh Barton of the Ridge Road were presented with certificates. Mr. MacKinnon received the achievement award for the highest mark in the provincial exam and best overall in practical applications.



**PROJECT AWARDS**—Three Glengarry girls received pen sets Thursday evening at the Glengarry 4-H Achievement Night. The prizes were handed out in recognition of completion of 12 4-H projects. Award recipients were, left to right, Lorna Howes, Mary McCaskill and Wendy McNaughton.



**RECEIVED PINS**—Eight Glengarry 4-H'ers received pins Thursday night at the Glengarry 4-H Achievement Night. The pins, awarded for the successful completion of six 4-H projects, were given to, left to right, Cathy Fraser, Mitzi Howes, Bonnie MacLeod and Lindy McNaughton. Absent from the photo were Monique Beaudin, Jessie Marquis, Jennifer MacLachlan and Paula Wheeler.

INTERNATIONAL YOUTH YEAR 1985


*Glengarry's Newest Home Decorating Centre at*

**MAXVILLE**
**Home Hardware**



**Featuring BEAUTI-TONE Paint and all the help you need**

*Watch for our Garden Centre Opening Soon*

**NOTE: Our '85 Spring & Summer catalogue is available at the store if you were missed by mail. Pick up your copy today.**

**Main St. Maxville**
**527-2025**

16-3c

Home Hardware



***HANDYMEN***
**YOU COULD WIN**

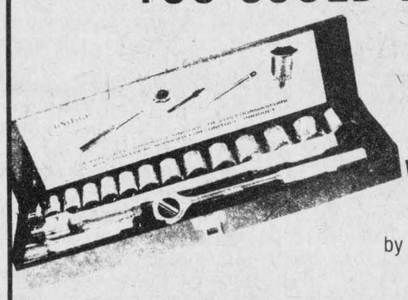

**an 18 piece SOCKET SET**
**(Value of $60.00)**
**and**
**an 11 piece WRENCH SET**
(Value of $35.00)
by UNITOOL

**Drop in and get your parts now for your Spring Tune-Up**
**Fill in a coupon in the store**
**Chance with any purchase**

***For all your needs, from Cars to Heavy Trucks, Custom Hydraulics, Mechanic's Tools, etc.***

**24 Hour Delivery on Special Orders**
**HOURS: Mon. to Fri. - 8 a.m. to 6 p.m.; Sat. - 8 a.m. to Noon**
**24 HOUR EMERGENCY SERVICE — 525-4463**

17-1c

**GLENGARRY AUTOMOTIVE SUPPLIES**
**400 Main St., North** (Beside North End Garage) **525-4469 or 525-4470**


INTERNATIONAL YOUTH YEAR 1985


# You choose the house!

From our fine home series — or your own plan!

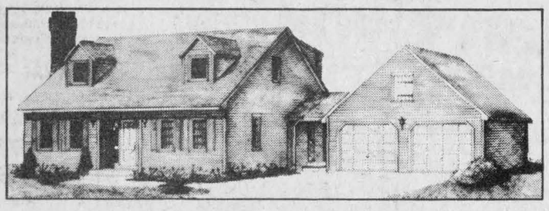

# You select the location!

Choose from our extensive portfolio and knowledge of the area — lots are available to suit your lifestyle and price!

# We do the rest!

Usually at much, much less than subdivision prices.

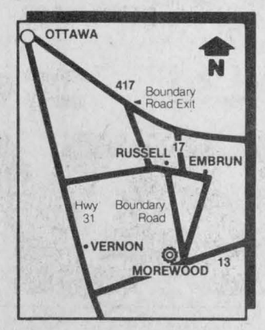


**Heritage HOMES**
BY MOREWOOD INDUSTRIES
(613) 445-3133

Visit our display court.



***THE NEW DEMOCRATS***



In answer to the **CONSERVATIVE RECORD**

1. High taxes for individuals, low taxes for corporations.
2. Health care for profit.
3. Representation of vested interests.
4. 43 years of neglect.

the **NDP** proposes

1. ***Fair taxes for all.***
2. ***Quality health care you can afford.***
3. ***An independent voice for SD&G.***
4. ***Policies to:***

- ***CREATE FULL-TIME PERMANENT JOBS***
- ***SAVE FARMS***
- ***IMPROVE MUNICIPAL SERVICES***

**RUDI DERSTROFF & the NDP**

**Speaking with a strong voice for the REAL NEEDS of Stormont, Dundas & Glengarry**



**HAPPY PLAYERS**—There were smiles galore Sunday as the Alexandria Minor Hockey Association held its awards day at the Sports Palace. Some of the winners were, front, left to right, Guy Robinson, Dominic Roy, Michel Lortie, Steven Proctor and Randy Picher. Back, left to right, Stephane Emond, Luc Decoeur, Dan Ouellette, Kenneth Robinson and Norman Decoste.

# Three schools competed at fair

by Ruth D. Mowat

Three schools competed for the Duncan Grant Trophy for school competition at the Williamstown Fair. For the past three years, the committee has held this competition the month of Education Week in order that the children's work could be on display for parents and friends.

This competition is an extension of the old school fairs, which combined both academic and physical education feats, and was held in late September. Both the teachers and pupils from the winning school received honors. In an old listing for 1945 the teacher's prize was a Waterman's pen set with a supply of Waterman's blue ink. The students grew their own gardens and in some cases raised chickens or a calf. The government provided the seeds and eggs for incubation. There were classes for gate signs, gate models, birdhouses, cooking and sewing items, and, of course, the art, poetry, prose and public speaking.

Our modern school fair provides a competition in art, prose and poetry along with some crafts.

Martintown Public School was victorious this year with 198 points. Williamstown Public School and Lancaster Township School were the other competitors.

Scott Kinloch, Jason Flaro and Jason Michaud of Martintown P.S. won the ribbons for cutting out and pasting pictures of pets at the kindergarten level, while Maria MacDonald, Shonna Atchison and Sarah Gordon of Williamstown P.S. received awards for kindergarten lettering. Grade 5 penmanship was won by Jason Robertson of Lancaster Township P.S. Allan Algire, Kelly Giroux and Christopher Werely all printed Jack and Jill very nicely. Rory Blackadder of Martintown had pictures of my home and the zoo, in the kindergarten class.

Meagan Robertson, of LTPS, wrote a prize winning story, Lost in Space, and Luke Bryan's mosaic won a first prize. Jennifer Astle produced a lovely string art picture, as did Becky MacNaughton, and Brent Lauzon, Caroline Bradley and Shannon Pelky showed their expertise in fingerpainting. Lovely door ornaments were made by Shoana Blackadder and Linda Evrall of Martintown. Martin Algire won a prize for his pencil sketch, and the Favorite Sport or Hobby picture, was won by Greg Madden of LTPS.

Adam Gordon of Williamstown wrote the best Grade 2 story, Sharon Huizinga of Martintown had the best Grade 6 pencil sketch and Sarah Harrington of Williamstown had the best picture of Spring at the Grade 3 level. Sharon Pattingale and Alex Kinloch tied for a first place ribbon with their posters advertising a circus. Christine Rogers showed her prowess as a poet with her first prize winning Come to the Fair. Sherry Sloan won a prize for her quilted potholder, and Shannon Aubin had the best 3D design in Grade 7.

Robbie Loos had the best Grade 8 poem, while Chris Flaro from Martintown's drawing of the old Mill won first in the Glengarry Landmark category. Lucie Smith, Gloria Kastack, Martina Neuman and Bernie Dirven all won prizes for their essays, Why Canada is a Good Country to Live In. Brenda Teel had the best Wanted poster and Matt Beamer won first for his picture of, My Dream Car.

There were many more winners and categories. The children will be presented with their prize money at their respective schools.

This competition is very popular and complements the children's open class and teen's open classes which are judged at the fair in August. This year's exhibition will be held on August 9, 10 and 11. The president this year is Brian Greer, and lady president is Annabelle McNaughton.

## Organizers getting ready for Glengarry Highland Games

by Angus H. McDonell

Although the Glengarry Highland Games are long in the offing, August 2 and 3 to be exact, President Dave Munroe and his executive have been meeting once a month since January.

The chairman of each committee reports that the over-all program plans for the celebration of the 38th Games are nearing completion.

Of particular note is the feature of combining into one unit the former and present members of the Glengarry Pipe Band with the students of the Glengarry school of piping and drumming. They will in essence, be a facsimile of The Hundred Pipers.

# GDHS holding displays to celebrate education week

## GDHS NEWSLINE

by Sharon Graham and Helene Lauzon

Wind-breaker style jackets are being sold this week at the Student Council. The K-Way's are red and have the Gaels (black) crest in front. The cost is $30 per jacket.

* * *

As many of you already know, Education Week is being held from Monday, April 22 to Friday, April 26. GDHS will be holding various displays during the week. We invite the public to come and see what is going on in classes, through the displays being held in the gyms.

**YARD SALE**

On Saturday, May 4, GDHS will be holding a yard sale outside on school grounds. We ask that if anyone has any objects that are of no use to them, to donate these items for our worthy cause. The money raised will go towards a Universal Gym and a new sound system. The sale will be from 9 a.m. to 1 p.m. and will be held inside if there is rain.

**DRAWS**

The Student Council and Athletic Association are hard at work every Friday at noon lunch hour. Every week a 50/50 draw is held. Tickets are sold at 50 cents each or three for $1 and the money raised will go towards the new Universal Gym. Last week's winner was Kevin Villeneuve and he won $155. Each week the sum seems to grow.

**BADMINTON**

Senior Badminton is held every week day at noon hour. The teams are co-ed and play in pools of red and black. A few of the teachers are also involved including: M. Rivard, M. Jeaurond, Miss Cairncross and Mlle Dumas.

**DANCE**

A reminder to all those toe-tappers out there. GDHS will be holding its last dance on Friday, April 26. R&R Mobile Music will be playing the music and the doors open at 8 p.m. Don't miss the fun.

**PROM**

The decorating committee has begun to plan for this year's Prom. A theme has yet to be decided on but we're sure that if the decorations and planning are as great as last year's Prom, this shall be a fabulous event for all the Grade 12 and 13 students. More details in our next column.

**REPORT CARDS**

The first term of the second semester has just come to an end. This means we are finally in our last quarter of school and are looking forward to report cards

## Thirty days in jail

An Alexandria man was sentenced to 30 days in jail Thursday in Alexandria Provincial Court after pleading guilty to a charge of causing a disturbance.

Claude Massia, 18, of 10 Elgin Street, was charged February 22 in Alexandria.

Court was told Mr. Massia had been walking on Main Street in Alexandria with a case of beer under his arm. He was observed by a police officer, who knew Mr. Massia was underage. The officer took Mr. Massia back to the Brewers Retail Store to return the case of beer.

Mr. Massia told the court he had been carrying the case of beer for his sister. After leaving the Brewers Retail, the accused cursed at the police officer.

Judge Reginald Levesque, in handing down his sentence, said Mr. Massia had been before the court on a number of previous occasions for "stupid and basically nuisance things."

"The trouble with Mr. Massia is that he won't help himself and people have given up on him, his family and other agencies," said Judge Levesque.

"It seems nobody can tell him otherwise and Mr. Massia has a bad attitude," added Judge Levesque.

## Library board receives grant

CORNWALL—The SD&G County Public Library Board has received a $10,000 provincial government grant to increase its collection of French language books and materials.


E.S.N.
SUPER BINGO
Precious Blood Parish
Glen Walter
Every Thursday Night 7:30 p.m.
E.S.N. Provides free bus service for our bingo players from these locations:
Bus No. 1 - Leaving Apple Hill 6:00 p.m.
Travelling Highway 43
Arriving Alexandria 6:30 p.m. along Hwy. 34
Arriving Lancaster 6:55 p.m. along Hwy. 2
Arriving Summerstown 7:05 p.m.
Arriving Glen Walter 7:15 p.m.
Bus No. 2 - Leaving Cornwall 6:10 p.m.
Arriving St. Andrews 6:20 p.m.
Arriving Martintown 6:30 p.m.
Arriving MacQuaig Corners 6:35 p.m.
Arriving Williamstown 6:45 p.m.
Arriving Summerstown Station 6:55 p.m.
Arriving Tyotown via Paragon Road 7:05 p.m.
Arriving Glen Walter 7:15 p.m.
Bus leaves immediately after bingo
For further information call 938-9423
MINIMUM PRIZES...$2,850.
Licenses: City of Cornwall 447878
Charlottenburgh 452878
1-3tf

Michel Menard, D.D.
DENTURIST
Immediate Appointments
Dental Repair
Complete, Partial and Soft Plates at
"Smiling" Prices
50 Ste. Catherine, St. Polycarpe
Tel. 1-514-265-3332

Stedmans
SCRATCH & SAVE
COUPON
Already in the mail. The event date and time was omitted on some coupons. The event will take place
Thursday, April 25
9 a.m. to 9 p.m.
17-1c

Spring is in the air!
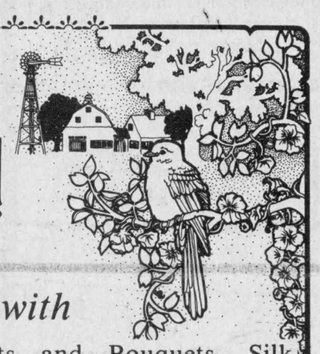
Get in the spring spirit with
Mixed Arrangements and Bouquets, Silk Flowers, Green Plants, Flowering Plants or a Hanging Basket from
GLENGARRY
Flowers and Gift Shop
24-Hour Service
Teleflora
43 Main St. S. 525-1660

SPRING PROJECT SALE
FOUR SHOPPING DAYS LEFT!

CHECK OUT OUR APRIL FLYER FOR EVEN MORE SAVINGS




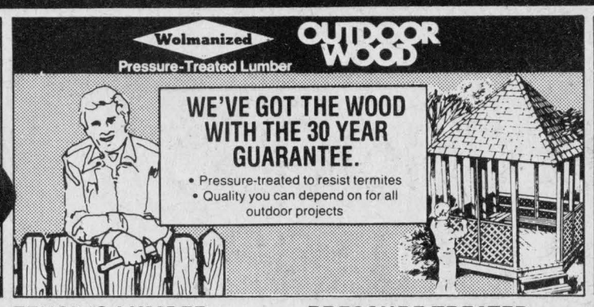





SIDING
Colonygrove, "Double Five", Champlain prefinished siding. Won't peel or blister, maintenance-free. Easy to install. Four 12" x 16' pieces per bundle, each bundle covers about 64 sq. ft. White only.
59.95 bundle

FENCING LUMBER
1 x 6–5' 1.67
1 x 6–6' 1.98
All of our 1 x 6 boards are dressed on four sides.

PRESSURE-TREATED LATTICE
2' x 8' panel 12.95
4' x 8' panel 24.95

50' ROLLS GREEN VINYL FENCING Ideal way to protect your property. 48" high, 11 gauge, 2" mesh fencing made from galvanized chain link with durable vinyl coating. Guaranteed 12 years. 50 ft. roll 40.88
VINYL MESH GATE Fits 36" x 48" openings. 21.95
GALVALUME POSTS AND TOP RAILS AVAILABLE.

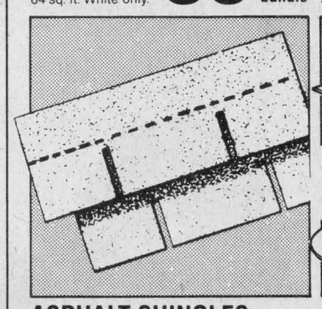

ASPHALT SHINGLES
First quality. Seal-down strip. Each bundle covers about 32 sq. ft. Colours as available.
10 YEAR GUARANTEE Standard weight 9.49 bundle
15 YEAR GUARANTEE Heavyweight, lasts 50% longer 11.99 bundle

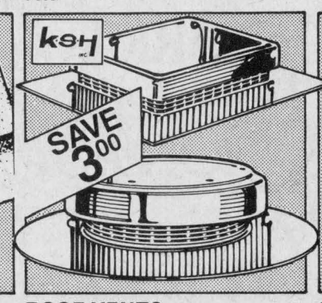


ROOF VENTS
Release hot air from attic, protect insulation from moisture damage. Smooth, non-corrosive aluminum finish.
MODEL #64 18" x 22" 9.99 Our Reg. $12.99
MODEL #40 17 1/2" diameter 7.99 Our Reg. $10.99

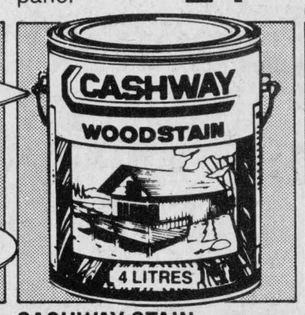


CASHWAY STAIN
Semi-transparent, oil base wood stain. Resists blistering, cracking or peeling. Redwood, Walnut or Cedar stain colours as available.
4 L 7.49 Our Reg. $8.69

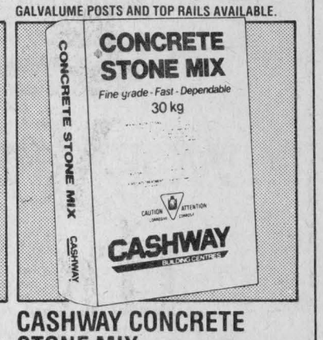


CASHWAY CONCRETE STONE MIX
Ready to use–just add water, mix and pour. 66 lb. pre-mixed bag.
3.39

53 STORES SERVING YOU • DELIVERY IS AVAILABLE
Highway 17, North
Hawkesbury, Ontario
632-4146
Cornwall Centre Road
Cornwall, Ontario
933-5443
HURRY! SPRING PROJECT SALE ENDS APRIL 27TH, 1985
YOU CAN DEPEND ON US!™
CASHWAY
BUILDING CENTRES

J&E GARAGE'S
$1,000
GIVEAWAY
D. McBean
Vivian Pilon
(Oil change winner)
Denis Decoste
Nicole Deguire
N. MacLennan
H. Lascalle
Lori MacDonald
Herve Paquette
Robert Delorme
Sydney Hay
Carole St. Louis
Guy Pilon
Wayne Renaud
D. Modley
Irene Joanette
Gerry Carriere
Drop in and Try Your Luck
Chance with every gas purchase over $10

WORN MOTOR OIL
WILL SHORTEN YOUR ENGINE'S LIFE


We at Roy's recommend and use GM Motor Oil and GM Filters made especially for your GM Car or Truck
Worn motor oil shortens your engine's life quickly. It's full of dirt, water, metal particles, gasoline and countless other abrasives and chemicals.
Regular oil changes using GM oil and filters help make the difference in engine life.
GUARANTEED SERVICE
GUARANTEED GM PARTS
GUARANTEED PRICE
Roy's GARAGE (Green Valley) LTD.
PONTIAC
BUICK
Cadillac
GMC Trucks
PARTS and SERVICE
Green Valley, Ont.
Open to 6 p.m. Mon. to Thurs.
Fri. to 5 p.m. and Sat. to Noon
All Major Credit Cards Accepted
525-2300
4-1c

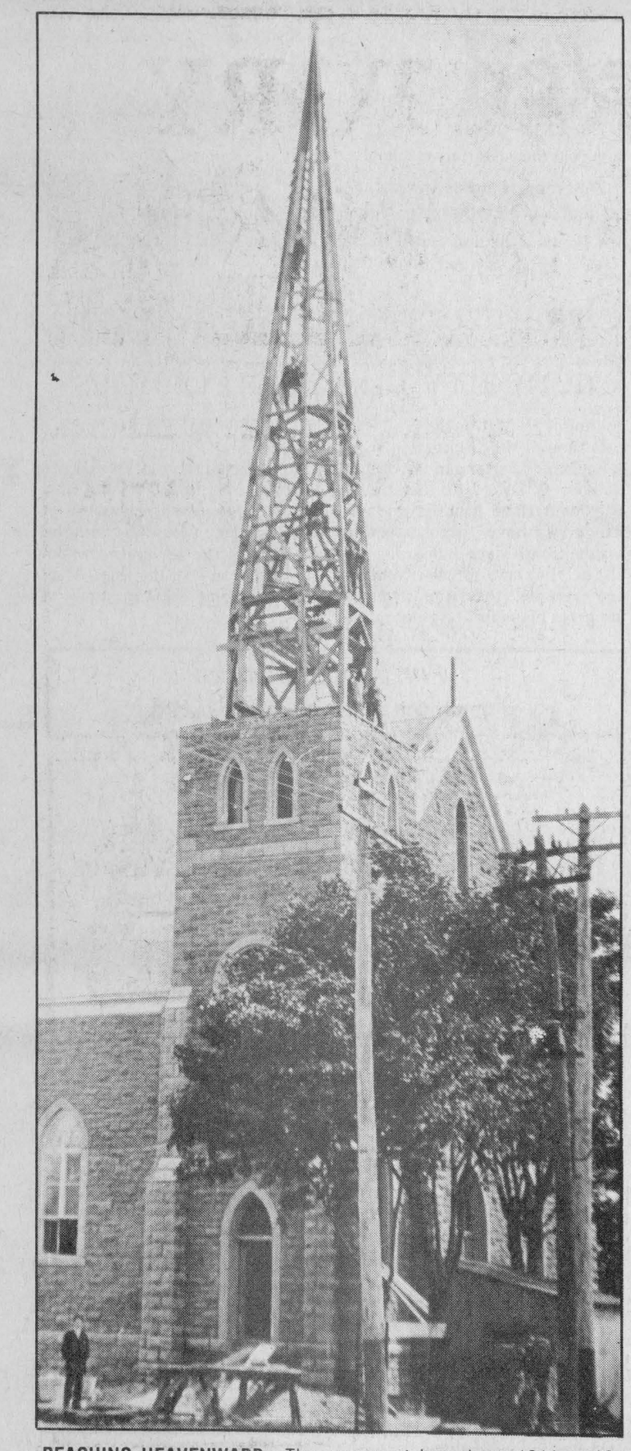

**REACHING HEAVENWARD**—The year must have been 1911 or 12 when the almost completed Sacred Heart Church got its spire. The parish dates back to 1896 when French speaking members of St. Finnan's parish had their own Sunday mass. The new church was in course of construction at Christmas 1910 when the first mass was sung by its first pastor, Rev. J.W. Dulin.

# AULD LANG SYNE

**TEN YEARS AGO**
**Thursday, April 24, 1975**

Marcel Decoeur, 37, died Friday, minutes after he was accidentally run over by a gravel truck while piling crushed gravel in a pit in the 5th of Kenyon. —Two Ottawa men, John Bolis and Glen Woodcock, were the first-place winners of the third annual canoe race held Sunday between St. Andrews and Williamstown on the Raisin River. Their time was two hours, 16 minutes and 20 seconds.—Three Main St. buildings received new fronts last week—the Hub restaurant, Bert's barbershop and Claude Lemay's store.

**TWENTY YEARS AGO**
**Thursday, April 22, 1965**

Jean Yves Menard, local oil distributor, has started construction of a store building at the corner of Kenyon and Ottawa Sts. Hugh D. MacCuaig is laying the blocks. — Walter Cousineau of Dalhousie Mills, won the $50, first prize for general proficiency in the dairy course at Kemptville Agricultural School. Among other prize winners was Richard Dumouchel of Alexandria.—Remi Poirier has the contract for the new Brewers retail store which will be located in the new IGA shopping centre.

**THIRTY YEARS AGO**
**Thursday, April 21, 1955**

Ostrom's drug store changed hands this week as the Ostrom brothers, Ernest and Clarence announced their retirement from the mercantile life. Frank McLeister has purchased the drug business from Ernest who is confined to hospital. He will lease the store while Clarence Ostrom will continue only his watch repair business.—En route home from Korea are Pte. Z. Vachon, son of the late Etienne Vachon of Alexandria, and Donald MacDonell, son of Mr. and Mrs. J. J. MacDonell, Apple Hill.—Residents along our lake shore heard an unfamiliar sound Wednesday, when Doug Baxter was out for a trial spin in the runabout boat he built of plywood this winter. —Mr. and Mrs. Nelson Doree, area residents for nine years, sailed today for England. They will reside in her native Suffolk.

**FORTY YEARS AGO**
**Friday, April 20, 1945**

Flying Officer Hugh Campbell, son of Mrs. Colin Campbell, Apple Hill, previously reported a prisoner-of-war, is now reported released at Hanover and in a Canadian hospital. Mrs. J. M. Warden, Williamstown, received word Monday that her husband. Sgt. L. W. Warden, was wounded in Germany, April 10th. Gunner Donald Flaro of Martintown and Pte. B. Robinson, Maxville, are also wounded.—The sidewalk bordering Main Street to the station is now under construction. —Pte. R. J. St. Denis of Apple Hill, and Pte. J. Emery of Bainsville, were aboard a hospital ship reaching Canada last week. —Friends in the 4th Kenyon tendered a farewell party to Mr. and Mrs. John A. Macdonald prior to their departure last week to reside in the 6th Lancaster.

**FIFTY YEARS AGO**
**Friday, April 19, 1935**

T. G. Barbara, merchant, has extended his business premises by an extension, 17x16 feet. —Louis Titley, teacher, of Glen Robertson, has announced that he will seek the Liberal candidature in Glengarry in the coming Federal election.—Clarence Ostrom and Miss Ethel Ostrom leave this morning for New York City where they will spend Easter. Miss A. M. Macdonald also left this morning to spend some days in New York.—Considerable loss was suffered in a stubborn fire which broke out in the attic of Dr. D. J. Dolan's house, Kenyon Street, on Saturday afternoon.—Mr. and Mrs. Donnie McCaskill and children of Aberdeen have leased the farm of Finlay Morrison of Kirk Hill.

**SIXTY YEARS AGO**
**Friday, April 24, 1925**

In an impressive ceremony in the chapel of Hotel Dieu, Cornwall, on Thursday of last week, Miss Elizabeth MacDonell of Greenfield, in religion Rev. Sister St. Felix, received the habit.—J. J. McCormick of Lochiel, left Monday via CNR for Detroit.—K. K. MacLeod who had been on an extended visit to Glengarry relatives returned to Landis, Sask., on Tuesday.—Miss Mae McDonell, graduate nurse, Lochiel, left last week for Ann Arbor, Mich., where she has accepted a position in the University Hospital.—The road from Laggan to Kirk Hill, designated as Road 24, is shortly to receive a coating of crushed stone, something sadly required.

**SEVENTY YEARS AGO**
**Friday, April 23, 1915**

Accompanied by a number of the members of the Fourth Contingent in training here, the pipers of the 59th Regiment paid a surprise visit to "Garry Fen" on Thursday evening last, and serenaded Colonel and Mrs. A. G. F. Macdonald on the occasion of their silver wedding anniversary. —Dr. A. L. Raymond, D. J. McDonald and W. Bannerman went to Ottawa on Sunday and returned that evening with J. A. McMillan, MP, in his fine new Overland car. M. J. Morris on Wednesday became the owner of a fine new Ford car, the sale being put through by W. Ashton, local agent.—John Kennedy of the Sixth of Kenyon, on Saturday was kicked in the forehead by one of his horses. His condition is somewhat serious.—John P. McSweyn has rented Mr. McIntyre's blacksmith shop at McCrimmon and is prepared to do horseshoeing and repairing.—A deputation consisting of J. A. McMillan, MP, and D. S. Noad, waited on G. W. Shepherd, popular CNR agent here, prior to his marriage and presented a purse of gold. Mr. and Mrs. Shepherd arrived in town last week after an enjoyable honeymoon trip.

**EIGHTY YEARS AGO**
**Friday, April 21, 1905**

The last classes in the history of the Boys' Separate School were held on Tuesday and demolition of the building has already commenced. — We understand the Bell Telephone will branch out from Maxville this summer. A line will be built to Dunvegan, via St. Elmo and Athol, while another line will run south, possibly to Apple Hill.—On the 1st of May, the Commercial Hotel will pass into the hands of Messrs. Gormley Bros., the well-known hotelmen of Finch, who have rented it for a term of years from Arch. McMillan. — On exhibition at Geo. H. Kemp's shop is an oil painting from the brush of Henry McDonell. A life size figure of our Saviour following his crucifixion, the work is an ambitious effort. —Dr. J. Howard Munro who has practised his profession in company with his father at Maxville for some time, will shortly remove to Greenfield, where he will open an office.—It is reported Allan J. McDonald will erect a barber shop immediately south of the Grand Union hotel.


**Lancaster Flea Market**
Highway No. 2
2 miles west of Lancaster

*Large selection of used furnishings and household goods.*
Open Weekends
*Dealer space available*

**Tel. 347-3468**
16-2c


# Get your name on the voters' list

Qualified electors who do not have Form 301 or whose names are not on the list of electors may have their names added during the revision period up to and including the day prior to polling day.

Also, now is the time for any additions and corrections to the preliminary lists of electors.

To take advantage of the revision process, electors should contact the Returning Officer in their electoral district. Telephone numbers of returning officers will be carried in Election Ontario advertisements in daily and weekly newspapers throughout the province. Directory assistance will also be able to provide the appropriate numbers.

The office of the returning officer can be easily identified through the display of the official Elections Ontario sign.

Returning officers in the province's 125 electoral districts will consider additions during their posted office hours.

Urban electors must have their names on the list to vote, or must present a certificate, signed by the returning officer or revision assistant, to the deputy returning officer at the polling place. Rural electors not on the list may still vote, provided they are identified and vouched for on polling day by another qualified elector who is on the list at that polling place.

Persons eligible to vote in this election must be at least 18 years of age on polling day, a Canadian citizen or British subject at the time of voting, and a resident of Ontario for at least the 12 month period prior to the election day.

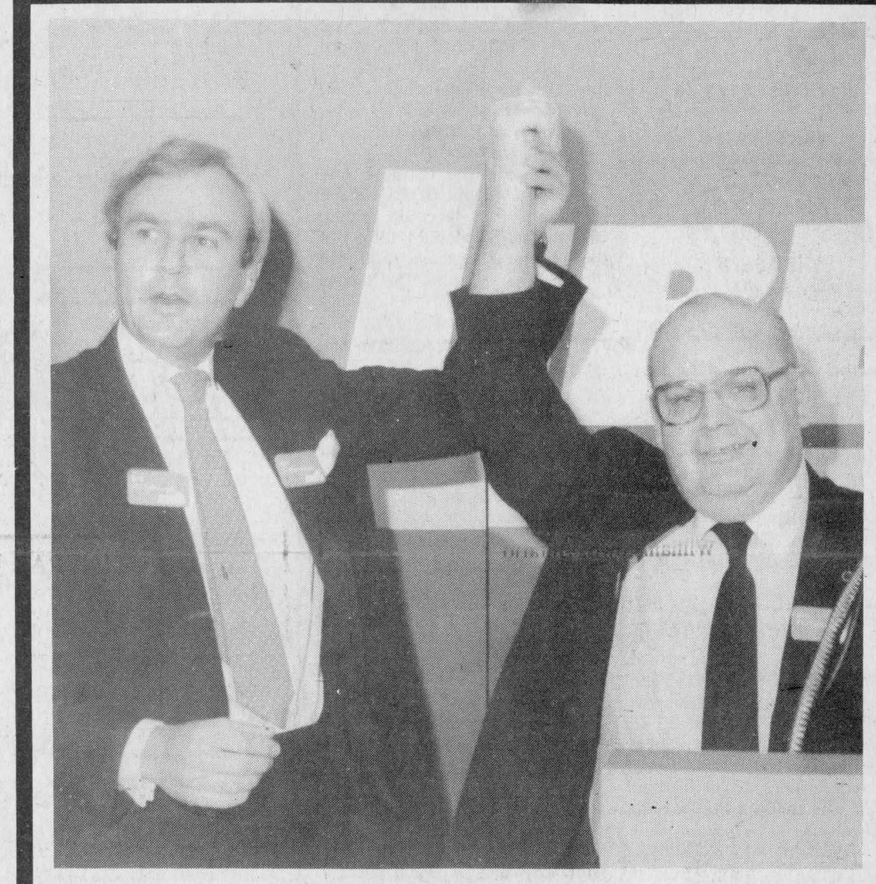


**Help Bill Dillabough make the Peterson team**

HE STANDS FOR

**Guaranteeing young people a first job or training program**

**Offering young people better education and training for jobs**

**Equal pay for work of equal value.**

**Elimination of OHIP premiums and providing denticare for children and seniors.**

**Tenant's Bill of Rights, including rent control.**

**Reform of our tax system so everyone pays their fair share.**

**Freezing the provincial gasoline tax.**

TO SPEAK FOR US
BILL NEEDS YOUR VOTE
ON MAY 2ND

VOTE LIBERAL

**Vote Dillabough**



**Charette, Fortier, Hawey Touche Ross**
CHARTERED ACCOUNTANTS
- accounting and auditing services
- insolvency
- computer services for agricultural and commercial enterprises
- management consultation
- taxation

Resident partners in Hawkesbury and Cornwall offices
*Vincent Patenaude* *Richard Johnston*
*Jean-Luc Poulin*
*Gilles Gratton*
250 Main Street East
Hawkesbury Centre-Suite 210
Hawkesbury, Ontario
K6A 1A5
Tel.: (613) 632-4178

162 The Pitt Street Mall
Cornwall Commercial Centre
Suite 200
Cornwall, Ontario K7J 3P4
Tel.: (613) 932-5421
2-tf





"L'éducation, c'est toi et moi" • 1985 • "Education — it's you and I" • 1985 •

**Blessed are parents for they are the prime Educators of their children**



S.D.&G. unit of Ontario English Catholic Teachers' Association



**IF YOU WORK IN ONTARIO, CHANGES TO THE WORKERS' COMPENSATION ACT AFFECT YOU.**

Revisions to the Workers' Compensation Act mean a few changes to the way the Board operates, changes that are designed to improve service to both employers and employees.

1. Employers will now be responsible to pay workers for the day or shift of a lost time injury.
2. Domestic workers such as housekeepers, maids and nannies, are now covered under the Act. People who employ a domestic more than 24 hours a week must now register with the Board.

*For accidents occurring on or after April 1:*

3. The ceiling on covered earnings has been increased to $31,500.
4. Worker benefits are based on 90% of net earnings.

*On July 1, 1985, there will be further changes:*

5. An independent appeals tribunal will be set up.
6. A new board of directors will be appointed with representatives of employers, workers, and the general public.
7. Independent worker advisers and employer advisers will be established.

*For those currently receiving Workers' Compensation:*

8. The Act also means some changes for you. Write for more information.

To obtain literature on these and other Act revisions, mail the coupon below, contact your local WCB office or call **1-800-268-7190** toll free.

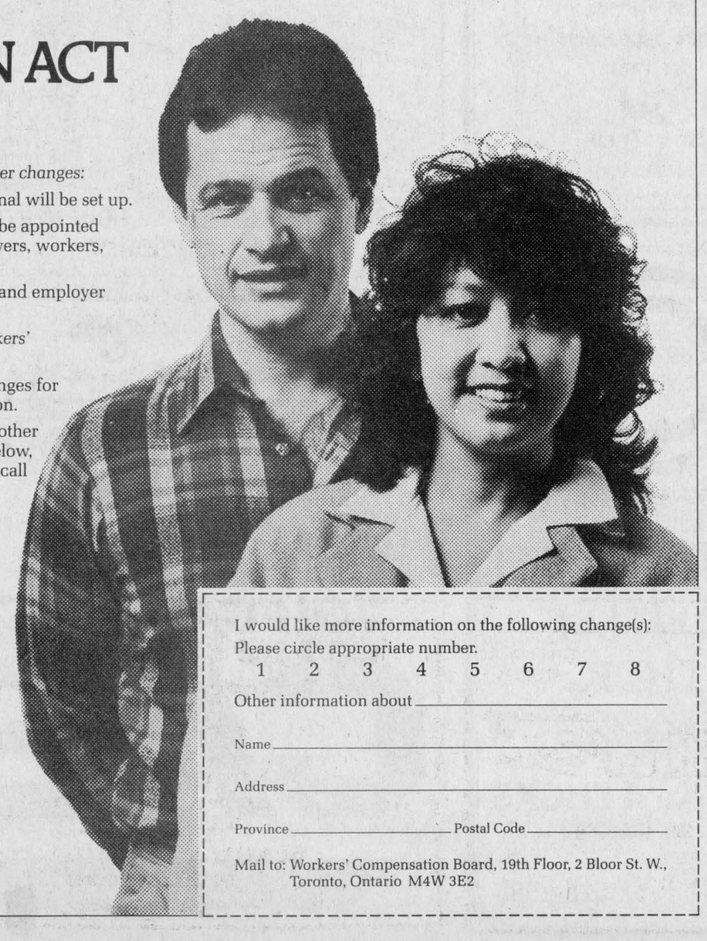

I would like more information on the following change(s):
Please circle appropriate number.
1 2 3 4 5 6 7 8
Other information about _____
Name _____
Address _____
Province _____ Postal Code _____
Mail to: Workers' Compensation Board, 19th Floor, 2 Bloor St. W., Toronto, Ontario M4W 3E2

Working together to keep you working.
Workers' Compensation Board / Commission des accidents du travail

It is illegal under the Ontario Human Rights Code to discriminate against a worker who has received benefits under the Workers' Compensation Act.

# BUSINESS AND PROFESSIONAL DIRECTORY

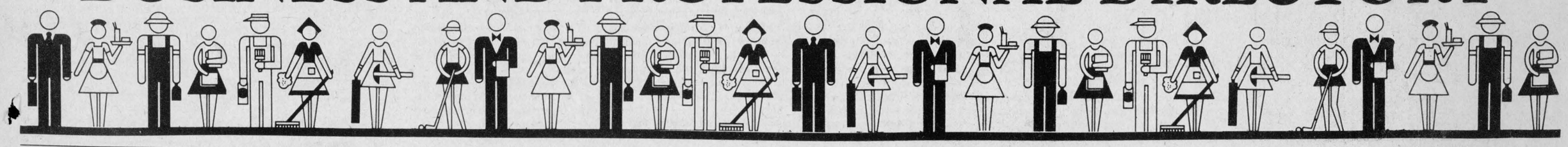

## Accounting/Bookkeeping

CORNWALL MORRISBURG

**BLAKELY, CRAIG, VISCOUNT & CO.**
CHARTERED ACCOUNTANTS

1343 Rosemount Ave.
P.O. Box 789
Cornwall, Ontario
K6H 5S7
613-932-3610

Fifth Street
P.O. Box 27
Morrisburg, Ontario
K0C 1X0
613-543-2981

---

**B.E. COMRIE & CO. INC.**
15 Fifth St. W.
Cornwall
613-938-3634

- Trustee in Bankruptcy
- Agent for Secured Creditors
- Receiver and Manager
- Insolvency Consultant

---

***DUNWOODY** & COMPANY*
Chartered Accountants
Comptables agréés
132 Second Street East
Cornwall, Ontario K6H 1Y4
(613) 932-9444

---

347-3992 347-2962
*Bookkeeping & Full Accounting Services*
**INCOME TAX**
Mrs. Carolyn Laing
Williamstown, Ontario
*Bilingual Service*
Call for appointment day or evening
Serving Cornwall, Alexandria and area
*Reasonable Rates*

## Automotive



**RADIATOR**
Repairs - All Models
Cars to Heavy Equipment
*FREE ESTIMATES*
Mon.-Fri. 'til 9 p.m.
Sat. 'til 6 p.m.
*Reynald Blais, prop.*
**R & R** Sports Sales 525-3693
182 Main St. No. 525-2707

---

**Ryax Holdings Inc.**
John Ryan, Proprietor
We reconstruct Alternators and Starters for all makes of vehicles, also imported makes, Commercial, Industrial and Agricultural Vehicles
24-Hours Service for Industry and Agriculture
WHOLESALE AND RETAIL DEALERS
60 Main St. S. Alexandria 525-1123

---

**J.P. MOBILE SANDBLASTING**
*Make it last "Sandblast"*
Sandblasting of all kinds
Metal - Wood - Brick - Stone - Logs - Etc.
Concrete Swimming pools, spray painting
For Estimates Call
525-2368
*Prop., J.P. Castonguay & Sons*

---

Are you having
RADIATOR PROBLEMS?
RADIATOR SERVICE
Call
**MR. RADIATOR**
Laurent Ladouceur, Prop.
Tel. 525-3752

## Carpets

**DISCOUNT CARPET SALES**
421 FOURTH ST. WEST — 938-0735 —CORNWALL, ONT.



Stock of over 8,000 M² to choose from
A-1 lines, remnants & discontinued lines
Floorings
*Also lines of Sub Grade Carpet & Flooring at Special Reduced Prices*
COMPARE and BUY



STORE HOURS: MONDAY - THURSDAY, 9 a.m. - 6 p.m.
FRIDAY, 9 a.m. - 9 p.m.
SAT. (June 1 - Aug. 31), 9 a.m. - 1 p.m.
(Sept. 1 - May 31), 9 a.m. - 5 p.m.
Art Buchanan

## Clocks



R. Baier
(613) 674-2046
**Black Forest Clock Shop**
MASTER CLOCK MAKER
Repair and Restoration of Fine Clocks and Antique Timepieces
R.R. 1, Ste. Anne de Prescott, Ont. K0B 1M0

## Auctioneers

**BROWN'S AUCTION CENTRE**
*Robert J. Brown*
Auction Sales, Appraisals
Estate Auctions
932-7925
R.R.2, South Branch Road
Cornwall, Ontario.

## Funeral Homes

THIS SPACE CAN BE YOURS
13—WEEKS
$65

---

McArthur Bros. & MacNeil Ltd.
FUNERAL HOMES
FUNERAL DIRECTORS
Donald W. Derry Brent Trudell William MacDonald
*Member of NSM - OFSA & ODFSA*
932-6300
428 2nd Street E. Cornwall — *2 Locations* — Oak Street Lancaster

---

**H & R EASTERN AUCTION SERVICE**
Sales Mgr. & Auctioneers
Liquidations, Farm, Antiques, Estates, Households large or small



346-5483 984-2329

## Business Machines

TYPEWRITERS-CALCULATORS-TIME RECORDERS
CHEQUE WRITERS, PAPER SHREDDERS
*SALES - SERVICE*
**CORNWALL BUSINESS MACHINES**
301C McConnell Ave., Cornwall, Ont. P.O. Box 1957 K6H 4L4
Tel. (613) 938-8525
Albert Cammaert *Technical Experience Since 1944*

## Construction

General Contractor



**CARMEL SABOURIN**
525-1231
*after 5 p.m.*
51 Bishop St., Alex.

---

**Remi Elie**
*Bricklayer*
*20 years of experience*
Brick - Stone
Fireplaces Built
Tel. 347-3763

---

JOE O'NEILL 874-2018 MATT O'NEILL 525-2308



**JOE O'NEILL CONSTRUCTION LTD.**



R.R. 1, Glen Robertson, Ont. K0B 1H0
New Buildings
All types of Renovations

## Electrical Repairs

**ADRIEN MENARD ELECTRIC INC.**
ELECTRIC MOTOR REPAIRS
11 Mill Square Tel. 525-2173



- *Service of water pumps and installation*
- *Repair of Sunbeam cow clippers*
- *Sales of Jacuzzi and Beatty jet pumps (Repair all makes of water pumps)*

---

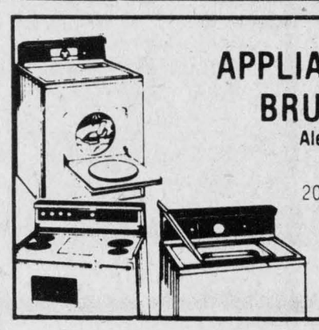

**APPLIANCE REPAIRS**
**BRUCE PICHER**
Alexandria & Area
525-3463
205 Dominion St
Now Available - Parts
Dryer Belts, Elements, etc

## Land Surveyors

**HAZEN MELDRUM LIMITED**
ONTARIO LAND SURVEYORS

Cornwall Office
Hazen Meldrum
N.S.L.S., O.L.S.
Tel. 932-8124

Winchester Office
W. J. Johnston
O.L.S.
Tel. 774-2414

Alexandria Office
9 Main Street N.
Wednesdays
9:30 - 12 Noon
Hazen Meldrum
N.S.L.S., O.L.S.
Tel. 525-3444

## Lumber

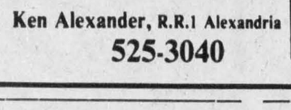

**WHITE PINE LUMBER**
Ken Alexander, R.R.1 Alexandria
525-3040

*Dressed Pine Boards* for shelving, flooring, wall panelling, wainscotting, board and batten bevel siding
*MOULDINGS: Crown, Panel, Cove,* Wide Window Casing Baseboard, Rosettes (In Old Style Pattern)
*Doors in Pine - Cedar*

## Installations

**MacLEAN'S TV**
Quasar Colour TV
Quasar Video Equipment
T.V. Antenna & Satelite Systems Installed
*Sterling MacLean*
Moose Creek 538-2523

---

**Painting**
**Plaster Repairs**
**Wallpapering**
***Interior - Exterior***
***Spray Painting***
**Paul Cuillerier**
*16 years experience*
*525-4888*

## Painting

ROGER SAUVE
**PAINTING**
Wallpapering, wood staining, interior - exterior
Residential & Commercial
TEL. 525-2214

---

GLOBE PAINTING



Painting & Decorating
Interior & Exterior
Plastering, Dry Walls
Paper Hanging
Free Estimates
R. SORENSON
Tel. 538-2325

## Repairs

**St. Amour**
**Excavation and Landscaping**
**Backhoe equipped with 4x4**
Sodding - Top Soil - Sand - Gravel
Licensed for Septic Bed



*20 years of experience in fencing*
Tel. 525-3305

---

**Cornwall Foundation Repairs & General Contractors**
**932-3365**
Brick and cement work
Chimney repaired and renewed
Shingle roof repairs
We specialize in leaking foundations
**All Work Guaranteed**
***Free Estimates***

## Rest Homes

**Craig Miller Lodge**
* Rates starting at $16 daily
* Free transportation to Alexandria
* Friendly homestyle living
***For information call***
**Sharon Preston - 347-2306**

---

**Having a party?**
*Call Harry*
Banquets - Luncheons
Wedding Cakes
*H.R. Shott*



Maxville, Ont. 527-5776

## Pets

**BRODIE ROAD KENNEL**



Boarding: Dogs & Cats
JoAnn Brown-Besner
Proprietor
874-2044
R.R.3. Dalkeith

## Saw Mills

**PORTABLE SAWMILL**
Custom Cutting
Prop. Perry Ryner
RR2 Apple Hill
527-5253

## Tack Shop



MRS. CATHERINE B. MILLER
PROPRIETOR
**The Horseman Shop**
*COMPLETE OUTFITTERS FOR HORSE AND RIDER*
R.R.1, Williamstown, Ontario Telephone (613) 931-188

## Renovations

***André Dumont***
**Renovations**
**Siding - Roofing**
I will install windows, doors, drywall with finished joints
Garages & Sheds Built
*Free Estimates*
525-2910

## Water

**CONRAD MENARD WATER CONDITIONING**
*Sales and Service of Water Softeners and Filters*
Salt, Iron Remover and Potassium
Call after 5 p.m.
613-525-2156

---

**COMFORT**
WATER TREATMENT
- Softeners
- Filters
- Distillation
- Free Water Analysis

525-3877
18 Main St. GERALD OUELLETTE Alexandria

---

***ROBERT'S RENTAL SERVICE***
Hwy. 43
Rake your lawn with our new Power Rake
*Save Time and Energy*
$15 for 4 Hours
*For all your rental needs*
525-2807



## Wood Heat

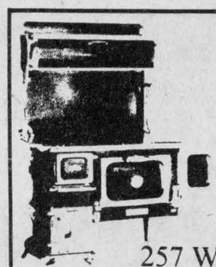

**THE SUNWORKS**
RENEWABLE ENERGY CENTRE
*Come see us for all your wood heating needs!*
***Richard Kerr***
257 William Hawkesbury
Dalkeith 874-2293
632-0456

# Glengarry native son called to the bar

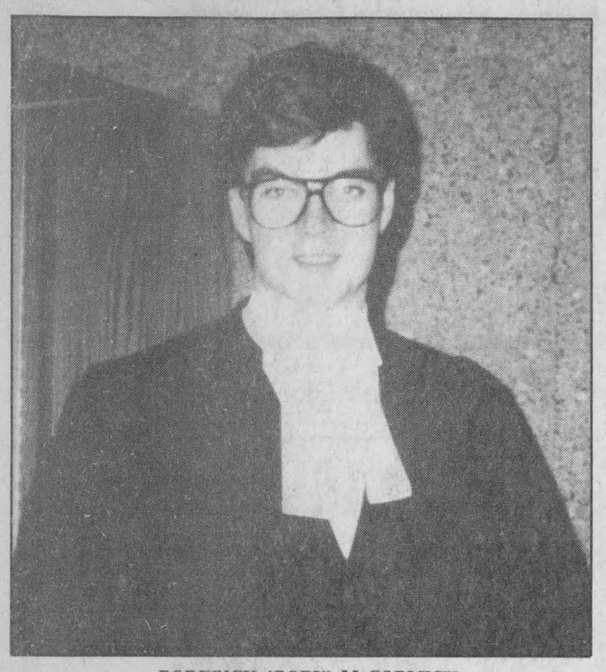

RODERICK [RORY] McCORMICK

by Angus H. McDonell

Glengarry native sons have played a major role in every development phase of our historic county. The achievements began 200 years ago with the clearing of wood-lots by the hardy immigrants, the subsequent building of pioneer homes and schools.

A few graduates from those humble schools pursued higher education. In due course they gained distinctive honor among the leaders in their chosen profession, especially law.

Among the young lawyers, some established a prestigious reputation. This status led to the reward of being appointed to the rank of judge. While others who became successful as politicians were chosen as cabinet ministers of the political party they served.

Our history relative to Glengarrians who have contributed to the illustrious legends of the legal profession is lengthy and noble.

The Law Society of Upper Canada records that the first student entered on the books was Walter Butler Wilkinson, from Glengarry. He was the son of Captain Richard Wilkinson, MP for Glengarry in the Second Parliament. His mother was the former Helen Macdonell (Aberchalder).

Young Wilkinson was a brilliant student. At the age of 20 he was called to the bar in 1801. He practised law in Cornwall but his promising career was ended by his death six years later.

Those of us today who relish in recollection of our public school history classes will have no problem in remembering that historic legal and political name of John Sandfield Macdonald. He was a native son of St. Raphael's where his parents settled in 1786 after emigrating from Scotland.

John Sandfield Macdonald received his elementary education in St. Raphael's. Supplementing his further education by political work with international involvement. He eventually completed his article studies and was called to the bar in 1840.

He practised law in Cornwall and was involved with political endeavors. This farm boy from St. Raphael's was more successful in a political life, so much so that he became the Hon. John Sandfield Macdonald, the first Premier of Ontario.

The foregoing is briefly a sample of the Glengarry legal heritage handed down by our ancestors. On Wednesday of last week in the National Arts Centre, Ottawa, the tradition of a native son being called to the bar was re-enacted.

There was a special convocation, the call to the bar of the graduates of the Bar Admissions Course. The candidates were first addressed by the Honorable George T. Evans, Chief Justice of the High Court of Justice for Ontario.

The candidates then filed on stage. They were presented to the Treasurer by the chairman and vice-chairman of the admissions committee.

Those of us present at this impressive ceremony with Glengarry ties, swelled the clannish pride when the presentation was made to Roderick (Rory) John Francis McCormick.

Rory McCormick is the only son of Ian McCormick and his late wife Elaine (MacDonald) McCormick, Alexandria.

There was an additional Glengarry social sidelight for the occasion. Another native son, Allan O'Brien, a senior member of Ottawa's noted legal firm of Nelligan, Burrows and Powers, with Mrs. O'Brien, Rory McCormick, Angus H. and Mrs. McDonell were the luncheon guests of the O'Briens at Ottawa's historic Rideau Club.

Following the convocation ceremonies lawyer Rory McCormick, now a member of Nelligan, Burrows and Powers, was the dinner host at the Westin Hotel entertaining his grand aunt and uncle, Bertha and Angus H. McDonell, plus his neighborly "Aunt Betty and Uncle Pete" Piquette.

Quarter Pointe RANCH
Large Box Stalls
Excellent Horse Care
Best Breeding Facilities
Bob Abrames Marc Joanisse 15-tf
HAWKESBURY OTTAWA RIVER POINTE FORTUNE QuarterPointe Ranch INTERPROVINCIAL RD HWY 34 Exit 1 OTTAWA HWY 417 HWY 40 MONTREAL Exit 1 Ontario-Québec Border
WE BUY-SELL-TRADE-TRAIN BREED & HAUL HORSES
POINTE FORTUNE, QUÉBEC
(514) 451-0958

# WMS meets in Cornwall

Mission Full Circle was the theme for the annual meeting of the Synodical Society of Quebec and Eastern Ontario (Western Division) of the Women's Missionary Society of the Presbyterian Church in Canada, held recently in St. John's Church, Cornwall.

President Joan Sampson of Ottawa conducted the meeting and all were welcomed by the president of Glengarry Presbyterial Wilma Vander Wal of Moose Creek.

The report of the nominating committee by Lyla Page of Pointe Claire was accepted and also accepted was a recommendation that there may be more continuity in the membership of the committee.

Mrs. Barrington presented the Bible study and highlights from the activities of Quebec, Ottawa and Montreal Presbyterials were given.

Council has requested that all societies review once again the purpose of the WMS and also that contributions to the supply fund increase as the demands are greater.

Guest speaker Lesley Bates showed slides and commented on life in Guyana. There has been a deterioration in living since the British have left. Freedom of the press is so suppressed that only the Catholic Standard is left printing the only divergent views and it is under attack. She urged all to protest against this suppression. Installation of the new slate of officers by Miss Hoffos concluded the service.

On Thursday morning the opening devotions were conducted by the Montreal ladies and highlights of the activities of Brockville, Glengarry, and Lanark and Renfrew Presbyterials were given.

The highlight of the meeting came from the guest speaker, A Time For Korea, was the topic chosen by Wally Hong, a Korean born student at Presbyterian College. Missionaries have been in Korea for 200 years, Protestant Missionaries for 100 years. They have a very strong philosophy and start the day with three hour Bible readings and weekly Bible classes. Their ministers do the preaching and the elders do the teaching. They have a high regard and respect for women.

Following lunch business was completed and a worship service by the Brockville ladies closed the sessions.

Westminster Presbyterian Church, Ottawa, will host the annual meeting in 1986.

## RNAs meet in Glengarry

The first meeting of 1985 for the St. Lawrence Chapter of Ontario Association of Registered Nursing Assistants was held on April 9, at the Glengarry Memorial Hospital in Alexandria.

The proposed spring workshop has been cancelled due to the unavailability of the guest speaker.

President Audrey Payne states latest Green Band mentions major issues to be discussed and one pertains to the Gordon Study.

Certificate of participation in Santa Claus Parade from the Mall Chamber of Commerce received



Discover Your Natural Beauty

Start with perfect colors that make you look great and feel fabulous. Let me show you how to bring out the best of your natural beauty with the highlights that complement your complexion.

*Create The Total Look*
The Ideal Gift For Mother's Day
For Information or Appointment Call...
*Carmen Paquette - 525-2653 after 6 p.m.* 15-4c

*The Relaxer Group*
Puts a handle on comfort



Put your feet up and relax in total comfort with this tasteful living room ensemble in a wide choice of shades and covered in 100% acrylic. The easy-to-operate handle allows you to really put your feet up. The love seat elevates both seating places and the sofa elevates on each end. Available as a set or as individual pieces.

| | | | |
|---|---|---|---|
| SOFA | Reg. $1,095.00 | This Week | $949 |
| LOVE SEAT | Reg. $995.00 | This Week | $799 |
| HANDLE ROCKER/RECLINER | Reg. $649.00 | This Week | $499 |
| DREAMER GLIDER | Reg. $539.00 | This Week | $399 |

On-The-Spot Financing with terms to 48 mo. on approved credit.
*You'll Always Do Better at...*
MARCEL TV-FURNITURE LTD.
prestige FURNITURE
369 Main St. South Alexandria, Ontario 17-1c 525-3692

LIBERAL
RALLY
G.D.H.S. ALEXANDRIA
Monday, April 29
at 8:00 p.m.
*Guest Speaker:*
*Hon. JEAN CHRETIEN, MP*
The Candidate,
BILL DILLABOUGH,
will speak

*Sean Conway, M.P.P., Deputy Leader of the Ontario Liberal Party will speak at a rally to be held at the Legion Hall in Morrisburg on Sunday, April 28 at 7:30 p.m.*

*EVERYONE WELCOME*

MORRISBURG 543-3707 ALEXANDRIA 525-4288