The Glengarry News

VOL. LXXXV —No. 1 ALEXANDRIA, ONTARIO, THURSDAY, JANUARY 6, 1977 SINGLE COPY 20c



NEW FACES AT COUNCIL—Alexandria Town Council held its 1977 inaugural meeting Tuesday night. From left to right back row, Reeve Jean Paul Touchette, Mayor Bruno Massie, Deputy-reeve Florence Villeneuve. In front, Archie McDougall, Raymond Jette, Robert Leroux, Yolande Viau, Hubert Lapierre and Rod MacDonald.

—Staff photo

Hit-run driver returned to help

Alcide Massia, 26, of 229 Main North, suffered a fractured pelvis, Jan. 1st, as the result of a hit and run in which the driver of the car which hit him returned to drive him home. But his identity is still unknown, reports Chief Sylvio Cleroux.

According to police, Mr. Massia was crossing Main street opposite the high school, at approximately 3 a.m., when he was struck by a car.

Mr. Massia told police that he lay at the side of the road for approximately 15 minutes when an individual came to him, apologized for having struck him; and asked if he could drive him home.

Upon arriving at his home the driver asked Mrs. Massia to phone an ambulance, however he was told they had no telephone so the individual said he would drive to the hospital and get an ambulance.

Mrs. Massia said they allowed sufficient time to pass however no ambulance arrived. She then went to a neighbor's home and phoned for an ambulance following which Mr. Massia was transported to the Glengarry Memorial Hospital for treatment.

Police have no identity of the individual reported to have struck Mr. Massia except that he is tall, blond and apparently not a resident of the area.

Chief Cleroux has asked that if anyone has information regarding this accident or happened to be driving by when it happened, would they please contact his office.

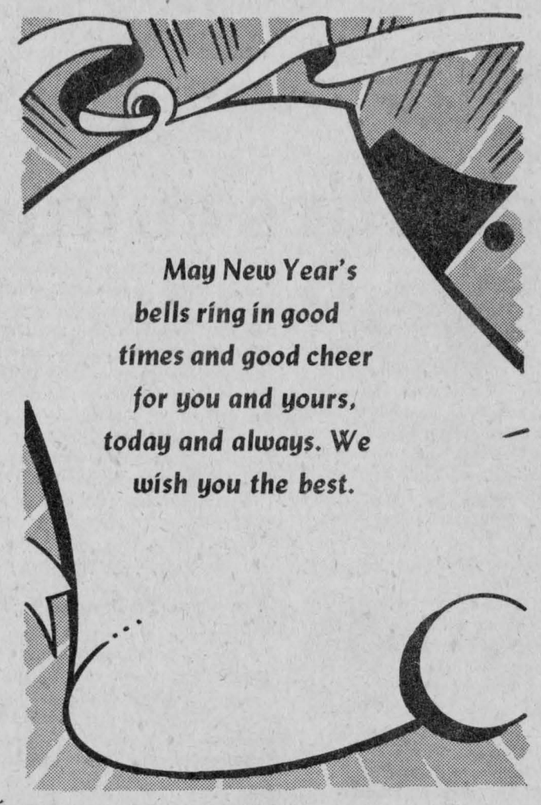

May New Year's bells ring in good times and good cheer for you and yours, today and always. We wish you the best.

Ruins committee plans production

Continued opposition to plans for a permanent theatre in the St. Raphael's ruins was expressed by all members of the official Ruins Committee at their year-end meeting, reports Chairman Robert McDonell.

In addition to recognition of local opposition to the permanent theatre, the committee felt that their plans of developing a "Sound and Light" presentation based on the rich cultural heritage of the area, were more in keeping with the dignity and setting of the Ruins than plans for a commercial theatre.

The committee also reviewed their intermediate plans which call for the use of the Ruins facilities for the presentation of locally sponsored cultural and ethnic programs. Current investigations include the offering of a prize for the best historical play based on the history of the area which could be presented by members of the amateur theatre groups.

Once again this year, the college will be presenting "Music For a Midsummer Night's Dream" featuring the National Arts Centre Orchestra.

For the coming year, the committee is preparing a budget to be presented to Charlottenburgh Township Council. This will include the provision of an electrical service separate from the present St. Raphael's Parish circuits; the construction of a small storage building, and a temporary stage. It is hoped that arrangements to lease the small three-room St. Raphael's School may be completed between the township and the Separate School Board to provide rest and tourist facilities during the summer months.

A grant will be sought to hire a guide for the summer months to describe the history of the area in addition to the Ruins which were a major focal point of the religious education and military life of the area. Within eyesight are the original buildings which housed Iona College from 1802 to 1837, (the first seat of higher learning in Upper Canada) and the birthplace of the first premier and a lieutenant-governor of Ontario

Early in the new year, the committee will meet with representatives of the department of culture and recreation with a view to obtaining grants for its projected plans.

Struck by car in Winnipeg

Mrs. Gordon Reid of Winnipeg, was seriously injured on Dec. 11th when struck by a car while on a crosswalk in that city. Mrs. Reid suffered a broken right hip and arm and is now a patient in Misericordia Hospital, Winnipeg, Room 381B.

She is the former Evelyn McCulloch of Alexandria.

Area farmer gets compensation

A Charlottenburgh farmer who was shot in the arm when he visited another farmer Dec. 29, 1973, has been awarded $1,250 by the Criminal Injuries Compensation Board of Ontario.

The board recalled that Kerry MacDonald, 33, went to the farm of Lucien Castagnier in Charlottenburgh Township to discuss the renting of the Castagnier farm when he was shot in the right arm by a blast from inside the house.

Castagnier was convicted of wounding and given a suspended sentence.

New school semester starts February 1st

Both Glengarry District and Char-Lan High Schools will be preparing for exams for the next couple of weeks.

Exams in Alexandria are being written from January 20th to 26th and in Char-Lan from 24th to 27th. There will be a break in between for the students, but not for school staffs who will be preparing for the next semester which opens on February 1st.

Grant to help extend snowmobile trails

An additional $531,080 of LIP funding for Stormont-Dundas was announced at Christmas time by Ed Lumley, MP. The year's total allocation for the riding was $989,680 for 50 projects.

Among projects on the final list affecting Glengarry were:

United Counties of SD&G—$37,400, the work to include renovations to the Sanitorium and the SD&G county building.

County and City libraries—$26,520 for renovations to Simon Fraser library, branch library and bookmobile.

Raisin River Conservation Authority—$13,260.

Alexandria Snowmobile Club—$8,160 for extension of trails.

SD&G County Board of Education—$30,600, for extension of Early Identification Program and general works.

Township of Charlottenburgh —$19,040, recreational renovations to Community Centre, etc., plus miscellaneous public works.

The $8,160 grant for Alexandria Snowmobile Club is actually going to Charlottenburgh Township, reports Marcel Ranger, president of the local club.

It will be used to improve and extend trails in that township that will connect with trails of the local club.

Council committees struck at inaugural

Committees and appointments were the main items on the agenda at the first meeting of the new Alexandria Town Council, Tuesday night.

Florence Villeneuve and J. P. Touchette are the only members of the new council to be chairing the same committees for another term. Councillor McDougall was chairman of the same committee for a short period of time last term as a result of the resignation of Euclid St. Denis from council.

Following is a list of the various committees with the first named serving as chairman.

Finance and Administration: Mrs. Florence Villeneuve, Jean Paul Touchette, Archie McDougall.

Public Works: Raymond Jette, Jean Paul Touchette, Hubert Lapierre.

Recreation: Jean Paul Touchette, Florence Villeneuve, Roddie McDonald.

Fire-Light and Town By-Laws: Archie McDougall, Lionel Leroux, Hubert Lapierre.

Planning and Development: Hubert Lapierre, Raymond Jette, Mrs. Yolande Viau.

Youth and Special Projects: Mrs. Yolande Viau, Roddie McDonald, Mrs. Florence Villeneuve.

Industrial: Lionel Leroux, Jean Paul Touchette, Archie McDougall.

Sanitation - Building - Property: Roddie McDonald, Raymond Jette, Lionel Leroux.

Appointments by council for 1977 were: Glengarry Planning Board, Raymond Jette; Member at Large, Gerard Massie; Glengarry Sports Palace Board, Council, J. P. Touchette, Florence Villeneuve, Yolande Viau, At Large, Robert Leroux; Raisin Region Conservation Authority, Adrien Filion; Glengarry Memorial Hospital, Council, Bruno Massie, At Large, Ranald J. MacDonald; Glengarry Inter-Agency Group, Florence Villeneuve.

Plan to attend jamboree

Some 59 boys and leaders from Cornwall District Scouts Canada have indicated their participation in the Canadian Jamboree 1977 (CJ-77) to be held July 1st to July 9th inclusive at Cabot National Park, Prince Edward Island.

Boys from Cornwall, Lancaster, Alexandria and Long Sault will be in attendance with some 15,000 other boys and leaders from across Canada. An active program for Scouts (boys 11 to 13) and Venturers (boys 14 to 17) has been planned to consist of such activities as fishing in the Gulf of St. Lawrence, CJ-77 Rodeo, waterlogging, snorkeling, greased pole climb, conoeing, kite flying, day at the beach and a host of other activities.

The boys will be travelling by charter bus from Cornwall to PEI with all arrangements now in the planning stages. The entire camp is based on lightweight camping with the boys and leaders preparing food on an individual basis. (Food can be purchased on site). It promises to be one of the largest scouting events in some years for Canadian Scouting.

New chairman

Lindy Latour was named chairman of the Roman Catholic Separate School Board at the January meeting held in Cornwall on Tuesday night. He replaces Gilles Metivier who held the position the past two years. Pierre Landry is vice-chairman.

May buy building

At the first meeting of the new Alexandria Town Council, Tuesday night, Mayor Bruno Massie asked council members to give serious consideration in the near future to the possible purchase of the old Co-op building on Mill Square.

"We are in need of larger court house facilities," he said, "and the old building would serve this purpose. It would also allow us the opportunity to construct a small jail area for the holding of prisoners which we don't have in the present facilities."

Most of the funds needed for the purchase could be had through grants, he informed council, but first the town must make the initial purchase and then organizations like Ontario Heritage would be able to give financial assitance.

One short in vote recount

Just one vote separated Charles Sangster Bainsville from a tie in his bid for a councillor post in Lancaster Township.

A judicial recount in Cornwall, Dec. 29th, gave Sangster 480 votes to 481 for his nearest successful competitor, Maurice Desautels of North Lancaster.

Preliminary results on election night had given Desautels 482 votes, to 478 for Sangster.

Judge Geo. A. Stiles presided over the recount.

Young people monoxide victims

Three young people from neighboring Quebec died of carbon monoxide poisoning, Christmas week, in a car parked near a gravel pit at St. Telesphore.

The victims were identified by police as Gaetan Beaudoin, 18, of Riviere Beaudette, Suzie Thauvette, 20, and Sylvie Seguin, 19, both of St. Polycarpe. A fourth youth, Guy Castonguay, 20, of Riviere Beaudette, left the car around 6:30 a.m., and made his way to a farm house, where police were called. He was later taken to the Valleyfield Hospital.

Police said the gas tank was empty and the windows were closed when they got to the car.

Lancaster carnival starts next week

The big carnival in Lancaster Village gets underway next week when the crowning of the queen will be held in St. Joseph's Hall on Thursday, January 13th.

Contestants are Bonnie Bonneville, Rita Trottier, Harriet Feilotter, Karen Owen, Sharon Tyo, Kim Enberg and Lorraine Belanger.

The teen-age dance is held the following night to the music of the Slow Flux orchestra.

Saturday morning, Jan. 15th, you can eat your fill of pancakes at Michel's Restaurant.

Meanwhile sports will be held at the outdoor rink for all willing to get in on the fun. Jacques Lapierre and Laurent Decoeur are in charge of this venture.

Wednesday, Jan. 19th, will be the wine and cheese party with entertainment by Jimmy Nixon.

The adult dance is held on Saturday the 22nd, to Nowickyj's Orchestra. The $500 draw will also be held that night.

The wiener roast and distribution of trophies will close the annual event on Sunday.

Two burned in yuletide fires in area

Alexandria firemen were called out four times over the holiday period and the loss included a home, a camper and a farm barn. All were out-of-town calls.

Two men suffered burns on the night of Dec. 22nd when the 4th Kenyon house occupied by Daniel Lavigne was destroyed by fire.

Palma Lacombe Jr. of Alexandria, suffered third degree burns to face, arms and neck before jumping from a second-floor window. He is in Ottawa Civic Hospital where he will undergo skin grafting to his hands and arms.

Daniel Lavigne suffered less serious burns to his arms in the 3 a.m. fire. He and his uncle, Edward Lavigne, crawled to safety out a downstairs window.

The house, owned by Robert B. Kerr who lives nearby, was a total loss. Firemen fought the blaze in below zero temperatures and prevented spread of the flames to barn and outbuildings. The building was covered by insurance and we understand there was also coverage of the contents.

The barn of Robert MacLeod, Quigley's, was lost early Dec. 29th in the other serious fire responded to by the local brigade.

The 6 a.m. blaze had a firm hold on the barn when spotted by a passerby and all animals in the barn were lost as well as hay and some equipment. The loss included three horses, two cows and four heifers. Two of the horses are reported to have been owned by Keith MacMillan.

The loss was partly covered by insurance.

A Christmas day call at 3:45 p.m. was to Glen Sandfield where a 1968 van camper, parked at the corner, was destroyed by fire. Owned by Peter Merleau, the camper was occupied only by two dogs which were removed to safety.

The brigade was called out also at 6:25 p.m., Christmas eve. A group of girls saw fire south of Glen Robertson and called in an alarm. The blaze proved to be in the dump south of the village.

Maxville area home lost in blaze

The frame home of Bernard Turcot in the Maxville area was destroyed by fire at 2:45 a.m. Wednesday, Dec. 22nd. The fire struck just minutes before another blaze destroyed the Lavigne home at this end of the 4th Kenyon road.

The Turcot home was located some four miles southeast of Maxville on the 4th road.

Mr. and Mrs. Turcot and a boy staying in the Turcot home escaped the fire without injury. Maxville and Apple Hill fire departments answered the call and remained at the scene for about two and a half hours.



YULETIDE WASN'T ALL SUNSHINE—Robert MacLeod, Quigley's, sadly surveys the wreckage following the fire which destroyed his barn, horses, cows, heifers, hay and equipment in a Dec. 29th loss.

—Photo by Barry MacDonald

New night courses coming to G.D.H.S.

Three new night courses are being offered at Glengarry District High School this season in addition to the traditional ones being taught.

Miss Marilyn Light will be teaching "Popular Gardening" on Tuesday, "Our Colorful Heritage" on Wednesday and "Cooking Plus" on Thursday nights.

The courses have a general outline but will cater to the popular demand of the registrants, explains Miss Light.

"Popular Gardening" will cover aspects of outdoor vegetable gardening, soil management, fertilizers, how to do soil tests, choice of vegetable and flower seeds, fruit trees, shrubs, etc. House plants, their stability and care may also be added.

"Our Popular Heritage" will deal with items found around most of the old homes in the area—how to evaluate them and define their authenticity. Some items found in a home such as old newspapers, etc. have great value for teachers and students. Old photographs contain a wealth of history of times gone by.

How to research items such as china, pottery, glass and furniture to determine their periods will be taught as well as how to mend these items or redo them. "Sometimes in recovering old furniture or stripping it, its most valuable feature is destroyed," informs Miss Light. This course too, will depend on the particular interests of the students.

"Cooking Plus" will extend the knowledge of people who already know the basics of cooking. It will go beyond making a cake for instance, to show how to shape one into teddy bears, trains, etc. for a birthday party; how to adapt cooking customs from other lands into gourmet delights, etc.

To teach in Australia

Mr. and Mrs. Neil Scott and children Kathy, Sherri and Robbie, formerly of Maxville, have left for Darwin, Australia, where Mr. Scott will serve as an exchange teacher for a year.

His contribution will be as Head Master of two elementary and two hospital schools in the city of Darwin for the year 1977.

Mr. and Mrs. Robin Hope and family were to arrive Jan. 1st from Darwin. Mr. Hope will be teaching in Westport, Ont.

Many new faces on counties council

Although there were elections in six of the seven municipalities in Glengarry, this county will be sending only two new faces to counties' council in 1977.

Ewen MacDonald succeeds Roger Lefebvre as deputy-reeve of Charlottenburgh and R. M. Roy is the new deputy-reeve in Lancaster Township. That municipality's reeve, Paul Legros, will also attend council in a new capacity though he has had previous experience as deputy-reeve.

Returning to the council board after winning re-election on Dec. 6th will be Reeve Jean Paul Touchette and Deputy-reeve Florence Villeneuve from Alexandria; Reeve Albert Faubert of Kenyon, Reeve Adrian Gadbois, Charlottenburgh, and Reeve Hubert Quart of Maxville. Reeve Alex McDonald and Deputy-reeve Hugh MacPherson won acclamations in Lochiel, as did Reeve William J. Cumming of Lancaster Village, and Deputy-reeve Hugh MacIntyre of Kenyon.

More newcomers to counties council will be representing Stormont and Dundas municipalities.

In Cornwall township, Reeve Lorne Wheeler withdrew from the field of municipal affairs and the new reeve is the former deputy John Cleary, with former councillor John Moss becoming deputy and therefore beginning his career on county council.

In Osnabruck, Reeve Edwin Waldroff, who is also chairman of finance in county council, was returned to office, while Gordon Ross, a former member of council replaces Stewart Hart as deputy. In Finch township, Johnson Ouderkirk became Reeve following the mid-1976 retirement of former reeve C. E. Johnstone and the deputy is Hugh Shaver.

The sudden death of Leonard McIntosh, for many years deputy reeve of Roxborough, removed a familiar figure from county council circles late in 1976 and he is replaced by Garnet Robertson. Reeve George Crites continues in office. In Finch village reeve Lynden Hough also remains in office.

Dundas presents a mixture of familiar faces in county municipal circles. The most notable change will be the absence of Cecil MacNabb, reeve of Winchester. He is replaced by former deputy Delbert Link, while Gerald Holmes became deputy reeve in the recent elections.

Another notable absence comes from the retirement of Lloyd Davis, long-time reeve of Iroquois. He is succeeded by Frank Rooney, who has, however, served as acting reeve of the village on several previous occasions.

Another absence from the Dundas roster of members is former reeve of Chesterville Keith Graham, who also retired from office. James Brennan was elected in his place.

The fourth estate will continue to be represented, however. Mr. Graham was until recently editor and publisher of the Chesterville Record. In the new session Ron Workman, deputy reeve of Winchester village, co-owner of the Winchester Press will be a member of council, with Dr. Larry Gray, a former member, but not during the last term, as reeve.

In Williamsburg Township Johnny Whitteker remains as reeve, but the retirement of Edward Manson resulted in the election of Glen Cunningham as deputy by acclamation. In Matilda George Cooper is reeve once more while Lorne Strader replaces Harry Smail. In Mountain Ewart Simms and Keith Fawcett were both returned by acclamation.

In Morrisburg there will be no new faces. The village will continue to be represented by one of the most controversial figures on council, reeve William Dillabough. But veteran deputy reeve Edwin Jones has retired, and his post taken by Carlton McInnis. Mr. McInnis, however, is a former Warden, although not a county councillor for the past few years.

William Robinson died suddenly at 87

After but one day's illness, William T. Robinson died Dec. 29th in Glengarry Memorial Hospital. His death came one month before his 88th birthday.

A son of the first postmaster of Glen Robertson, William T. Robinson and his wife, Mary McCuaig, Mr. Robinson was born there Jan. 29, 1889. At an early age, following the death of his father, he went to live with an uncle, Duncan T. Robinson and remained part of their family. After attending business college in Montreal he started work with the Canadian Pacific Cable Board. Cable and Wireless Ltd. which later became Canadian Overseas Telecommunications and is now Teleglobe Canada.

On his retirement in 1951 he returned to Glen Robertson to reside and enjoy his hobbies, reading, writing and gardening. Mr. Robinson had supplied news of Glen Robertson periodically to this paper and his news budgets were much appreciated.

Surviving are Edith Morrison and Grace Stewart of Glen Robertson, and Mrs. Hattie Benton, Stor-Dun-Glen Lodge.

Rev. Jim Thompson conducted the service on Friday in the Morris Funeral Home, here, in the presence of many friends. Burial will be in the cemetery at Dalhousie Mills in the spring.

Relatives and friends were present from Peterborough, Belleville, Ottawa, Montreal, Whitby, Oxford Mills, Winchester and area points.

First in 1977

The first baby born in Glengarry Memorial Hospital this year came to Beverly and Marie (Millar) Campbell of RR1, Maxville, at 8 a.m. Wednesday morning. Their third child, a girl, is a sister for Melanie and Susan but no name has been chosen "as we were kind of hoping for a boy" said Mr. Campbell.

Died Monday

The death of Fred Parsons of Glen Robertson, occurred suddenly at Glengarry Memorial Hospital on Monday, Jan. 3rd. Aged 79, Mr. Parsons had been in failing health for some time.

He was the husband of the late Joan MacDonald of Glen Robertson and Dalkeith.

The body is resting at the Morris Funeral Home here. The funeral will be at 11 a.m. Thursday there.

Appointed

A former Glengarry county resident, Dr. Frances Halpenny has been appointed as a member of the national library advisory board for a three-year term. Her appointment was announced last week by Secretary of State John Roberts. Born in Ottawa, Dr. Halpenny spent her childhood in Glengarry County and received her high school education at Oakwood Collegiate Institute in Toronto.

Mrs. Merpaw died Cornwall

Mary Sarah Irene Merpaw, a resident of R.R. 5, Alexandria, for the past 20 years and wife of the late William Henry Merpaw, passed away Christmas Day following a short illness at the Cornwall General Hospital.

Mrs. Merpaw was the daughter of the late Xavier Campeau and Mary Ellen Bowen.

Left to mourn are her two sons, Sylvester and Lloyd and her five daughters: Mrs. Edith Sauve, Mrs. Rheal Larose, Mrs. Albert Viscount, Mrs. Darrell Dumond and Miss Betty Merpaw. She is also survived by two brothers Eddy and Joe, and a sister, Mrs. Dave Walker as well as 38 grandchildren and 23 great grandchildren.

The funeral was held at St. Catherine's Church in Greenfield. The body was entombed in the Maxville vault for interment in the spring in the family plot at St. Andrew's West.

Pallbearers were Billy Sauve, Albert Viscount, Morris Viscount, Earle O'Neil, Rene Belair and Bob White.

This Space Reserved For SINCLAIR SUPPLY VANKLEEK HILL

Glengarry Meat Packing
ABATTOIR
347-2616 NORTH LANCASTER

Steer beef sides from Roda Farm	lb. .82
Local beef sides	lb. .65
Pork halves	lb. .78
Whole pork	lb. .75

All the above prices include cutting and wrapping
All meat government inspected and approved

JANUARY SPECIAL
NO CHARGE for beef or pork slaughtered if it is cut and wrapped at our plant
1-1c

JOANETTE'S
Custom Meat Wrapping
TEL. 525-3583
WE CUT and WRAP MEAT
To Your Specifications
OPEN ALL DAY
and EVENINGS till 10 p.m.
Storage facilities to age your beef
2 miles west of Alexandria
on Highway 43
Mrs. Guy Joanette, Prop.
26-tf



BUY NOW your RIBSTONE SILO For Hay or Corn
Ribstone Silos are constructed of patented, overlapped, concrete stones (steel reinforced). Only ribstone joints are cemented inside and outside.
Unmatched Qualities
BUTLER SILO UNLOADERS
3 cable suspension
Future for Future
Butler outclasses them all.
LEO LAUZON
Authorized Dealer
SALES and SERVICE
85 St. George St. W.
Alexandria
525-1937 or 525-2629

FORGET SHOVELING!
LET A FORD SNOW THROWER HANDLE YOUR SNOW!



Save your back! Clear snow fast and thoroughly with a quality-built Ford snow thrower. Three self-propelled models: 4-hp with one forward and one reverse speed, 20-in. clearing width. Six and 8-hp with four speeds forward and one reverse, 26 and 30-in. clearing widths. Adjustable skid shoes. Easy cold weather starts. Come in today.

Ford Tractors Equipment
Improve your lot with better ideas from Ford
Trottier Bros. Farm Equipment Reg'd
Hwy. 43 Alexandria Tel. 525-3120

YEAR END CLEARANCE SALE
on 14 h.p. tractors
Special Low Prices
Snow Blowers available for those tractors
1-1c



GIGANTIC JANUARY CLEARANCE SALE
at
CLEMENT Furniture Store
GERRY BEAUCLAIR, MANAGER
206 Main St. S. **Tel. 525-1267**

Gerry has been manager at our store
FOR ONE YEAR NOW
and wants to thank all his friends
and customers for their loyalty
throughout the year

Our Gigantic January Clearance Sale is really Gerry's way of saying thank you to everyone

COME IN AND $AVE FROM
20% TO 50%
on most items. We carry quality merchandise such as
Speed Queen and Canadian Admiral
1-1c



Maxville and Area

by

Velma Franklin

527-5533

Miss Mairi MacIntosh of Dunvegan, Isle of Skye, Scotland, spent the Christmas holidays with Mrs. Hilda Scott. Miss MacIntosh is residing with Mr. and Mrs. Jim MacLeod in Ottawa for the current school year.

Mr. and Mrs. Hubert A. Quart spent the Christmas weekend in Hamilton with their family. Brian Quart of Calgary was home for several days during the holiday.

Friends and supporters of the Maxville Minor Hockey Association enjoyed a lively skating party and a delicious bean supper last Wednesday evening. Keep up the good work by turning out to see some of the boys' games . . . good sport and real fun.

Home with Mr. and Mrs. Osie F. Villeneuve for the holidays were Mr. and Mrs. Brian Villeneuve of Toronto, and Mr. and Mrs. F. B. Villeneuve and family of Ottawa . . . whose children stayed to enjoy a longer visit with their grandparents. On Christmas Day Mr. and Mrs. Villeneuve had their dinner with Mr. and Mrs. Ronald Villeneuve and family on the Green Lane Road.

Mr. and Mrs. Arnold Munro and family and Mr. and Mrs. Gordon Winter and family spent Christmas Day with Mr. and Mrs. Ernest A. Wilkes at Fournier. They were accompanied by Mrs. Jenny Mac Munro and Mrs. Isabel Cameron.

Mr. and Mrs. Ian Metcalfe and family of Toronto, and Mr. and Mrs. Donald Shaver and son Rodney spent Christmas with Mr. and Mrs. W. J. MacLeod.

Home with Mr. and Mrs. Peter MacInnes for the day were Mr. and Mrs. James Campbell and family, Mr. and Mrs. Bud McInnes of Ottawa, and Mr. and Mrs. Frank Johnston and family of Kemptville.

Mr. and Mrs. Jim MacLeod and family of Ottawa spent New Year's weekend with Mrs. Hilda Scott.

Mrs. J. D. Anderson, Barbara and Bruce visited recently at the home of Mr. and Mrs. Gordon Winter.

Home with Mr. and Mrs. Keith Franklin and family were Kerry of Guelph, Jennifer from Lindsay, and Eileen from Kingston. Visitors through the holidays were Mr. and Mrs. Harvey LeRoy and family of St. Eugene, Mrs. J. N. Fitzgerald, John Wilcox and Alan Willett of Lindsay, Mr. and Mrs. Cyrus Walker, Dunvegan, and Mr. and Mrs. George Walker of Silver Spring, Maryland. Eileen Franklin and Ruth MacMaster motored to Halifax to visit Mr. and Mrs. Jamie MacMaster.

Mr. and Mrs. Neil Scott, Kathy, Sherri, and Robby, visited with his mother Mrs. Hilda Scott last weekend prior to leaving for Darwin, Australia, where Mr. Scott will be teaching for a year.

Mrs. Dorcas McDougall enjoyed the Christmas season with members of her family in Burlington.

Recent winners of Lions Club draw were Ian McRae and Roger Michaud.

The first Euchre of the new year at the Maxville Manor will be on Wednesday, Jan. 12th at 8 o'clock.

All Maxville congregations are invited to the United Church on Friday, Jan. 7th, at 8 p.m. to take part in the World Day of Prayer service.

The service at St. Michael's Anglican Church on Sunday, Jan. 9th, will be Evensong at 7:30.

CONTEST WINNERS FOR CHRISTMAS DECORATIONS

The recent competition for outdoor Christmas decorations sponsored by the Maxville Horticultural Society was widely supported in the community covered by the organization, and all competitors deserve much credit for their efforts and interest. The winners were as follows: Front Door, first, Mr. and Mrs. Howard Merkley of Maxville; second, Mr. and Mrs. Ernest Rowe of Riceville, and third, Ian Kennedy of Maxville. For the Front Window: first, Mr. and Mrs. Ernest Wilkes of Fournier; second, Mr. and Mrs. Rowe, and third, Mr. and Mrs. Harvey Clemens of Riceville. For the Residence: first, Ian Kennedy, second, Mr. and Mrs. Clemens, and third, Mr. and Mrs. Stuart Kerr of Fournier.

Senior school had concert

An auditorium full of parents and friends enjoyed a good old-time Christmas concert put on by the students of the Maxville Senior School. Dawn Davies welcomed one and all to the show, and Janet Kennedy continued as MC keeping events moving at a fast pace. There was music and dancing and drumming. The Sailor's Hornpipe, a brisk tap dance, and many carols.

Three Kings, elegant in gold crowns and terry robes, sang with strong, clear voices, accompanied by the music teacher at the school, Mrs. Helen Hunter.

There was a thought-provoking skit on the sort of Christmas one might expect in 3000 AD.

A very small but accomplished accordionist, Linda Watkins, did Joy to the World, and Holy Night. The full school choir of forty sang more carols and there was another good skit in which a crook was wopped with a solid candy cane . . . the costumes in this one were particularly effective.

Highland dancing, and then a good play featuring the visit by the school board to a young teacher with a rather independent class. There was a lilting piano solo by Jennifer Freeland, and a solo in French by Bridgette Richard, "White Christmas."

The last item was very good . . . the ethnic groups that make up the Canadian nation, one or two of each in their national dress, with the school choir singing their particular carol. The Huron Carol for the original settlers the Indians, God Rest Ye Merry for the Englishmen, Poland, France, Holland, Germany . . . "Tannenbaum" and finally the Canadian "Shepherd Maiden . . . "Ou Vas Tu, Bergere?"

Santa visited Dunvegan WI

On December 16th the Dunvegan WI met in the Hall for a Christmas dinner convened by Mrs. W. A. Chisholm. After a hearty repast, the president, Mrs. Dan MacRae, welcomed members and guests.

The Training School will meet in the Church on the Hill, Jan. 11 and 12th for the course on Consider Your Clothes. Collection was for Pennies for Friendship.

A donation was forwarded to Save the Sight Fund.

Save your cardboard boxes and newspapers for profitable use.

After a varied Christmas program Santa arrived with gifts for all.

Dunvegan resident died at 83

Following an illness of two weeks, Donald H. MacIntosh passed away in Glengarry Memorial Hospital Dec. 13th, 1976, in his 83rd year.

Born in Escanaba, Michigan, he was the son of the late Alex MacIntosh and his wife Mary MacSweyn.

In March, 1918, he married the former Bella Margaret MacCrimmon who survives along with their family, Mae (Mrs. C. D. Moyer) Ottawa; Mora (Mrs. R. A. Cunning) Pointe Claire; Marion, (Mrs. Rae MacGillivray) Dalkeith; Eileen (Mrs. Allistair Campbell) and Weldon of Dunvegan. Also, 21 grandchildren and seven great grandchildren are left to mourn his passing. One son Allen predeceased him in 1949.

He was a successful farmer in the Dunvegan area and was a staunch member of Kenyon Church where he served as a deacon for a number of years, maintaining an interest to the end.

The largely attended funeral was held in Kenyon Presbyterian Church where the Rev. Delbert Chatreau brought a comforting message to the bereaved.

The pallbearers were four grandsons, Graham Moyer, Allen Cunning, Bruce MacGillivray, Richard Campbell and two neighbors, Robert Chisholm and Garry MacQueen.

Interment will take place in the spring.

Dr. and Mrs.

T. A. Jaggassar

Maxville

Sincerely thank patients and friends for their season's greetings and extend warm wishes for a

HAPPY NEW YEAR

1-1c

CHURCH SERVICES

THE UNITED CHURCH OF CANADA
GLENGARRY EAST PASTORAL CHARGE SERVICES
Sunday, January 9th
Alexandria 9:30 a.m..
Dalhousie Mills 11:15 a.m..
Glen Sandfield 8:00 p.m..
Rev. James H. Thompson Minister

UNITED CHURCH OF CANADA
ST. LAWRENCE PASTORAL CHARGE
Salem United Church
Summerstown 9:00 a.m.
Knox United Church
Lancaster 10:30 a.m.
St. Andrews United Church
Bainsville 12 noon
Rev. Jack Skues

UNITED CHURCH of CANADA
MAXVILLE PASTORAL CHARGE
Moose Creek Sunday School and Worship—9:30 a.m.
Maxville Sunday School—10:00 a.m.
Maxville Worship 11 a.m.
Junior Congregation and Nursery at 11:00 a.m.
Everyone Welcome
Rev. Paul G. Grassie
42-tf

David Danskin
SCOTTISH SUPPLIES
Main Street, Maxville, Ontario
TEL. 527-2037
Fair Isle and Shetland pullovers, cardigans and V-neck Sweaters; Something New: Story and Music in Cassettes, The Clansmen, The Highland Man and Burns. Blankets in beautiful Tartans; Records, including Dancers Delight; Distinctive Scottish Jewelery; Mohair and Wool Capes and skirts; 40 different Tartans by the yard; Tartan and tweed ties, silver thistle teaspoons; Tartan trays, Clan plaques, Thistle and Design Pottery; Novelties and Pipe Band Supplies.
Come in and see for yourself
Daily 10 a.m. till 5 p.m., closed Wednesday, Friday till 8 p.m.

KING GEORGE HOTEL
MAXVILLE
COMING ENTERTAINMENT
JANUARY 14, 15, 16
SYLVESTER MacDONALD and the CLANSMEN
Friday and Saturday night 9 to 1 a.m.
Sunday afternoon 4 till 9
Doors open Sunday from 2 till 10
FEBRUARY 4, 5, 6
BRIGADOONS
Friday and Saturday night 9 to 1 a.m.
Sunday afternoon from 4 till 9
Doors open Sunday from 2 till 10
1-2c

J.P. Esso SERVICE CENTRE
89 Main St. S. Alexandria Tel. 525-2696
I have sold my dairy supply business to Richard Vaillancourt but I will continue to carry dairy supplies.
GENERAL REPAIRS, TUNE-UP, CARBURETOR CLEANING, VALVE JOB, ELECTRIC WELDING and RUST PROOFING
Gerard Paquette Licensed Mechanic
EVENING ONLY—WILL SIMONIZE and CLEAN YOUR CAR INSIDE and OUT
J. P. LEVERT, PROPRIETOR 23-25tf

THE PHOTOGRAPHER
(BRYAN THOMPSON)
PASSPORT PHOTOS — WEDDINGS and CHILD PORTRAITS
CALL 525-2115
43 MAIN ST. S., ALEXANDRIA 1-1c

Special Coupon **2 for 1**
Thrifty Dinner Sale
Buy one at the regular price of $1.55
GET ONE FREE
Each Thrifty Dinner Contains
2 pieces of finger lickin' good Kentucky Fried Chicken
Golden Brown French Fries
Creamy Cole Slaw
Slice of Grecian Bread
Kentucky Fried Chicken
Colonel Sanders' boys and girls make it "finger lickin' good."
TO BE ELIGIBLE, CLIP THIS COUPON AND TAKE TO ANY KENTUCKY FRIED CHICKEN TAKE HOME STORE
2 for 1
Thrifty Dinner Coupon
THIS 2 FOR 1 THRIFTY DINNER COUPON ENTITLES YOU TO A FREE THRIFTY DINNER WHEN YOU BUY A THRIFTY DINNER AT THE REGULAR PRICE OF $1.55. THIS SPECIAL OFFER EXPIRES MONDAY, JANUARY 31, 1977.
Scott's chicken Villa
OVER 100 LOCATIONS IN ONTARIO – SEE YOUR PHONE BOOK FOR THE ONE NEAREST YOU.
1-1c

Hey, if you need a new tractor
Menard Farm Supplies
can make you a real deal!
All new and used tractors interest free to March 1st, 1977
MF Massey Ferguson
Personalized MF financing parts and service available
WINTER HOURS:
Monday to Friday 8-5 Saturday 8-12
McKee snow blowers in stock!
MENARD FARM SUPPLIES
Green Valley 47-tf **Tel. 525-2190**

NOTICE

NOMINATIONS VILLAGE OF MAXVILLE

Whereas a new election is required to fill a vacancy for the office of COUNCILLOR for the Village of Maxville, notice is hereby given to all municipal electors of the Village of Maxville that the period during which nomination papers may be filed in the office of the Clerk for the purpose of the municipal elections, will be during the normal hours of the Clerk in the four day period ending at 5 p.m. on January 6, 1977, for the nomination of fit and proper persons for the office of councillor, for the Village of Maxville.

All electors are hereby required to take notice and govern themselves accordingly, and note that the prescribed forms and procedures as set forth in Section 34, of the Municipal Election Act are available from the Clerk, at the Municipal Office, Community Hall, Maxville.

ELECTION POLLS

If a greater number of candidates is nominated than the one required to fill the vacancy, an election will be held at the following times and places:

ADVANCE POLL

Date: January 15th, 1977
Location: Community Hall, Mechanic Street West, Maxville

REGULAR POLLS:

Date: January 24th, 1977
Locations: [1[Community Hall, Mechanic St. West, Maxville
[2] Maxville Manor, Home for the Aged, Mechanic Street West, Maxville.
[The Manor Poll is for residents of the Manor only]

ALL POLLS WILL BE OPEN FROM 11 O'CLOCK A.M. UNTIL 8 O'CLOCK P.M., AND NO LONGER.

PROXY APPLICATIONS:

A person who has been appointed a voting proxy may apply to the Clerk not later than 5 o'clock in the afternoon of Tuesday, January 18th, 1977, to receive a certificate to vote by proxy.

Given under my hand this 19th Day of November, 1976.

J. R. Steel,
Returning Officer.
1-1c

STEDMANS
25 TO 50% OFF CLEARANCE
On Ladies', Children's and Men's Outerwear and Boots
Half price on Christmas wrappings and decorations
the family store with that hometown feeling!
ALEXANDRIA
1-1c

Glens on scoring spree thump Embrun 14-3

Joe Kelly's charges ended the year on a winning note with a convincing 14—3 victory over the visiting Embrun 72's at the Sports Palace last Wednesday night.

Robert Lajoie, Paul Seguin and John Charlebois each scored three times in the win. Mike Beauclair and Frank St. Pierre added two each and Norman Laliberte counted the single.

Embrun goal scorers were Dan Bruyere, Luc Dagenais and Guy Marion.

Alexandria outshot the visitors 51—29 in the contest. Referee Carman MacMillan called only five minor penalties in the game with the locals getting four of these.

Coach Kelly made good use of the holidays putting his team through several practices. With just over a third of the schedule remaining, the local club will have to play at least .500 hockey if they wish to hang on to fourth place and qualify for the play-offs. Kelly has made several line changes and he feels this will give the club added scoring punch.

In the first two-thirds of the season, Manager Gerry Simpson has been very impressed with the play of rookies Frank St. Pierre, Ewen McCormick and Jacques Lajoie. They have proved that they belong on the club and their ever-improving play should help the Glens to a strong finish and a play-off berth.

The Glens' next home game is this Friday when they play host to the third place Navan Grads at the Sports Palace. Game time is 8:00 p.m.

K of C

BINGO

EVERY SUNDAY

K of C Hall Alexandria

Admission 50c—3 for $1.00
Regular Games $10.00

JACKPOT $180

EVERYONE WELCOME
DOORS OPEN AT
7:00 P.M. SHARP

Bantams take Hawkesbury

The Alexandria Bantam Glens showed the Hawkesbury team their dust last Thursday when they left them behind by the somewhat lopsided score of 10 to 0 in Hawkesbury.

Hawkesbury is usually a harder team to beat than that, said coach Wayne Crack, but our boys were down from losing both games in the Chesterville tournament on Tuesday, Dec. 28th, and it must have sparked them for this game.

Scoring for Alexandria were Carl Campbell with a big 5, Andre Lortie with a pair and Frank Morris, Marc Bellefeuille and Jed Barker with singles.

The Chesterville tournament saw them defeated by Char-Lan 2 to 0 and by North Franklin 3 to 2.

Monday night, in Maxville, Alexandria won one more in what Coach Crack described as a hard fought, well officiated, 3 to 2 victory.

Alexandria points came off the sticks of Ron Allison, Grant Crack and Frank Morris, with the Maxville points being made by Bruce Wensink and Perry Montgomery.

The Bantams' next home game is scheduled for Friday at 5:45 p.m. when they meet Long Sault.



ON ITS WAY—Ringette received official recognition last Thursday when a team from Gloucester came to the Sports Palace for an exhibition game against the locals, however the Alexandria team was defeated 11 to 0. Assisting in the opening ceremonies were, left to right, Diane Case, Gloucester Captain; Mayor Bruno Massie, Deputy-reeve, Florence Villeneuve; Reeve J. P. Touchette, Lochiel Reeve Alex McDonald and Alexandria Captain Bonnie Maclaren. —Photo by Legault

Girls had first ringette game

Ringette was officially launched at the Glengarry Sports Palace last Thursday when the Gloucester Belles met the Alexandria senior team at the arena. The visitors won 11—0.

Invited guests for the ceremony were Florence Villeneuve, Deputy-Reeve of Alexandria, who blew the opening whistle for the game, Reeve Jean-Paul Touchette, Chairman of the Arena Board, Mayor Bruno Massie and Lochiel Reeve Alex MacDonald.

An enthusiastic crowd of young Ringette players, the special guests and visitors, parents and friends watched the game and afterwards were served a luncheon supervised by Bonnie Maclaren and Madeleine Huot.

A Ringette tournament will take place Saturday, Jan. 8, in Gloucester. Alexandria's Petites, Tweens and Belles will each be represented as well as leagues in Ottawa, Oshawa and Brockville. The bus will leave the Sports Palace at 3 p.m. and return after the last game, arriving about midnight.

Jean-Yves Jeaurond, president of the Alexandria Ringette Association, expressed his pleasure at the enthusiasm of the Alexandria Belles despite the loss of the game. He is hopeful that neighboring arenas will soon have Ringette Leagues to offer the girls in the communities the chance to play this organized sport, and to give friendly competition to Alexandria.

Maxville Atoms reach finals at Winchester

Smith's Sales and Service Atoms of Maxville must have picked up a few pointers from Alexandria Atom Glens after being shut out 13—0 last Monday night in Maxville.

They managed a berth in the B division finals at the CDMHL tournament hosted in Winchester, Dec. 30th.

Smith's Atoms lost their first game to a well balanced team from Russell 6—1. In their second game they captured their first win and shutout of the season by winning 6—0 over Winchester B team.

Early in the second period of the final game Maxville scored and held that lead until 9:28 remained to play in the game when Pierre Lauzon of Greely scored to tie the game and came back with two more goals to clinch the B championship for Greely and the gold medal for MVP Lauzon of the B division for himself.

Eric Metcalfe earned the bronze medal for Maxville.

Scoring for Maxville in the tournament were Steven Norman, 2 goals and 1 assist; Richard Bender, 2 goals, 2 assists; Chris Clemens, 2 goals, 2 assists; Eric Metcalfe, 1 goal, 2 assists; Robert Villeneuve, 1 goal, and assists to Paul Villeneuve, Dean and George McIntosh.

Blair MacDonald named to WHA All-Star team

Glengarry's representative in the World Hockey Association, Blair MacDonald has been chosen one of the WHA All-Stars in the Eastern Division.

The Eastern Division Stars will meet the Western Division in the WHA All-Star game Jan. 18th at the Hartford Civic Centre, home of the host New England Whalers. The game can usually be heard on the radio in this area.

Blair has been playing with the Indianapolis Racers since December 1975. The 23-year-old Green Valley native has 33 points so far this season in 35 games.

He will be joining line-mates Hugh Harris and Michel Parizeau as well as defenceman Pat Stapleton who have all been selected from the Racer team.

The remainder of the team are: Goal, Lou Lavasseur, Minnesota and John Garrett, Birmingham. Defence, Ron Plumb and John Hughes, Cincinnati; Rick Ley and Gordie Roberts, New England; J. C. Tremblay, Quebec.

Forwards are: Serge Bernier, Marc Tardiff and Real Cloutier, Quebec; Richie Leduc, Dennis Sobchuck and Rick Dudley, Cincinnati; Mark Napier, Birmingham; George Lyle, New England and Dave Keon, Minnesota.

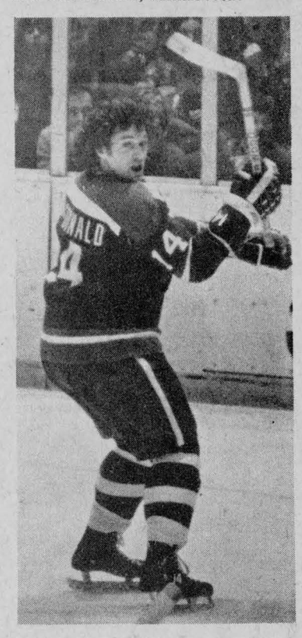

LOUGH & LEWIS
CHARTERED ACCOUNTANTS
37 Main St. N. Alexandria, 525-1585

Glengarry Sports Palace

PROGRAM

Jan. 6—10-11.15 a.m. ladies and preschoolers
Jan. 7—8 p.m., Navan vs. Glens
Jan. 8—2-3 p.m., public skating
Jan. 9—7-8.30 p.m. public skating
Jan. 11—3.30-4.45 p.m., boys' free skating
Jan. 12—3.30-4.45 p.m., girls' free skating
Jan. 13—10-11.15 a.m., ladies and preschoolers

1-1c

JANUARY
CLEARANCE
AT
Viau's Ladies' Wear
Green Valley Tel. 525-2992
Begins Thursday, January 13th
You won't want to miss it . . .
P. S. Any exchanges must be made before sale
1-1c

Kawasaki SnoJet Snowmobiles...
Much More Than A Rumor!

Here They Are-All Four!

From the legendary Astro 340 to the high performance SST 440, the dependable Astro 440 to the Luxury SST 340, they're all true. They've got advanced low-swept aerodynamic styling. A unique headlight you aim like a car headlight. A lighter, tougher track and over 60 improvements in styling, performance and comfort. Put it all together and you've got the Kawasaki SnoJets!



As You Can See, Kawasaki Snowmobiles Are Much More Than Just Rumors... So Come In And See The '77 Line-Up Today!

Guy's Sno Jet
139 Kenyon St. Tel. 525-3429
1-1c

One week only
JANUARY 6th TO 13th
OIL, LUBE AND FILTER
$9.89
Installed on any domestic car or light truck



WESTERN TIRE

Here's what we do for this low price:
• CHANGE OIL
Install up to 5 quarts Olympic 10W 30 all season oil
• CHANGE FILTER
Install warranty approved Fram oil filtre
• COMPLETE CHASSIS LUBRICATION

ALSO IN OUR SERVICE BAY
•Expert small engine service
Snow Blowers, Lawnmowers and other small gas engines
8 track stereos, CB radios installed
Emergency road service Portable battery booster equipment

CUT OUT FOR QUICK TELEPHONE REFERENCE
WESTERN TIRE
525-1543—44
Expert auto shop service
Emergency road service during regular hours
1-1c

Carnival contestants in Alexandria

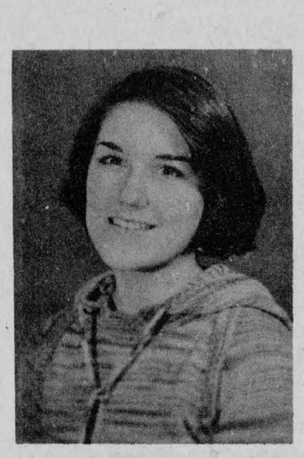

Shelley Crack, 17, is the daughter of Mr. and Mrs. Wayne Crack, Alexandria. She is sponsored by Sauve Real Estate.



Marie-Paule Dumoulin, 18, is the daughter of Mr. and Mrs. Paul Dumoulin, R2, North Lancaster. She is sponsored by Glengarry District High School.



Kathy Fox, 15, is the daughter of Mr. and Mrs. Real Gauthier, Green Valley. She is sponsored by Real's Mobile Home Centre Ltd.



Joanne Larose, 17, is the daughter of Mr. and Mrs. Oscar Larose of Alexandria. She is sponsored by Jeunesse 225.



Kelly Smythe, 16, is the daughter of Mr. and Mrs. Stan Smythe of Bainsville. She is sponsored by Alexandria Moulding.

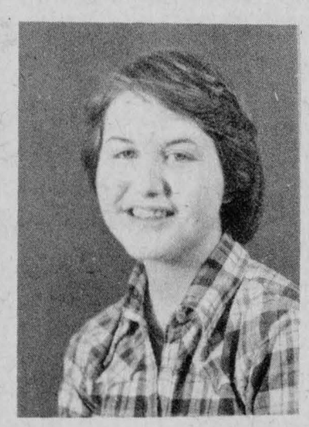

Nicole Theoret, 16, is the daughter of Mr. and Mrs. Leo Theoret, Green Valley. She is sponsored by Revolution 71.

Scores nine goals in Chesterville tourney

Kennedy MacDonald of the Alexandria Travelling Peewee team, walked off with all the marbles and the most valuable player's trophy to boot, last Wednesday in Chesterville, when he not only helped his team win the tournament trophy but was also able to get a hat trick in each of the three games they played.

Kennedy had what could be called a hot shot making nine goals in three games and two assists to boot. The first three came in their defeat of the Cornwall B team 4 to 1. The second win was also 4 to 1 over North Franklin, N.Y. and a third victory over Spencerville, 4 to 3, gave them the tournament championship.

Kennedy was voted the most valuable player.

Also scoring for Alexandria was Joey McRae who got one goal in each of two games and Luc Menard with the remaining single point.



KENNEDY MacDONALD

North Lancaster tops broomball loop

The Glengarry broomball team was able to hold off Alexandria Moulding for a 1 to 0 shut-out in last Thursday night's action at the Sports Palace. Gerald Oetelaar put the only mark on the score board, in an overtime period.

That same evening the Trottier Bros. team was able to defeat North Lancaster 3 to 2.

Scoring for Trottier's were Gilles Lauzon with one and Gerry Deguire with a double. The two N.L. points came from Phil Dumouchel and J. P. Claude. Both the North Lancaster scores were made when they had a man in the penalty box.

Later that night Lochiel shut out the B&M Bulls 2 to 0 increasing their lead over that fifth-place team.

Monday night's action at the arena saw Trottier Bros. pepper Alexandria Moulding 10 to 1 with the only AM point coming from Baptiste Carriere. Trottier points were triples by both Gerry Deguire and Richard St. Denis with singles from Norman Menard, Gilles Decoste, Robert Quesnel and Gerry Secours.

Following that game Lochiel defeated North Lancaster 2 to 1 with the winning points coming off the brooms of E. MacLennan and M. Decoeur. The lone N.L. point by Billy Robinson came with only minutes remaining in the game and spoiled Lochiel's chance at a shut-out.

Overtime again was needed in the 2 to 1 Glengarry Hotel victory over the B&M Bulls. Scoring for Glengarry were Remi Decarie and Theo Oetelaar with the B&M single coming from Joe Martin.

League Standings

	W	L	T	P
N. Lanc	19	1	0	38
Trottier	12	8	0	24
Glengarry	10	10	0	20
Lochiel	9	9	2	20
B&M Bulls	8	10	2	18
Alexandria	1	19	0	2

Goalies Averages

	GA	SO	Av
Laferriere NL	7	16	.350
Lalonde B&M	28	4	1.400
McKay L	30	6	1.500

Indoor soccer gets underway Saturday

by Carman MacMillan

Here goes again. The Glengarry Stars are again embarking in the Indoor Soccer League in Ottawa this upcoming season. We hope it will be as successful as the past year. Quite a few of the old regulars are back and also a good crop of rookies for the new season.

Hugh MacGillivray will be lost to the team, probably for the season as he is out with a badly broken leg which he got on construction work in November. Also, J. T. Hay went under the knife but hopefully will be ready for the middle of March.

Allan Byers, Bruce MacGillivray, John MacPherson, Ian MacLachlan and Jackie MacLean are a few of the old regulars with Pierre Theoret, Herbie Maley, Carey MacMillan and Wally Martin a few of the newcomers.

The games this season will be held on Saturdays between the hours of 9 a.m. and 3 p.m. The games are of an hour in length and are played at Canterbury and Laurier High Schools. We the Stars, have a very good time schedule as we play our games at 11 a.m., or the latest will be played at 2 p.m.

The league is set up in three divisions (A) Red Division (B) White Division (C) Black Division. Cosmos A—Los Lations A, Internationals, Algonquin, CFB Ottawa, Cosmos B—Glengarry Stars, Scotia, Ottawa Negma, Blue Hawks, Los Lations B—Centennials, New Hellas, B.N.R., Civic United.

After the league and play-offs are over we play in the Indoor Challenge Cup Round which consists of all the clubs. After that we play in the Royals Indoor Soccer Tournament.

Our first league game will be played at Canterbury High School on January 8th, at 1 p.m., against Scotia.

Bonspiel had 16 teams

The annual Lancaster and District Curling Club Christmas Bonspiel was held during the week of December 13 to 18 with 16 club teams in the draw.

The play-offs on Saturday finished up with the Terry Seguin rink of Hilda Flaro, Ross Freshette and Karen Eckart taking the turkeys and the rink of Maurice Lagroix, Audrey Blair, Garry MacLeod and Rita Buttle were the runners-up.

The winners of the hams were the team of Bill Wereley, Lou Smythe, Ralph Gordon and Yvonne MacDonell with the Jim Green rink of Shirley Green, Robert MacRae and Marg Laplante the runners-up.

The Ladies Division Basket of Cheer was won by club member Terry MacGillis of South Lancaster.

Complaints on snowmobiles

Complaints have already started rolling in to the Alexandria police department regarding snowmobile disturbance and most of this is in the area of Dominion and Lochiel Streets, reports Chief Sylvio Cleroux.

"I would like to remind snowmobile operators that there is a by-law in this town governing the use and speed of these machines," said the Chief.

"Basically it states that a person must use the shortest route from his residence to the trail and that town streets may not be used for any other snowmobile purpose. Also it states that the speed of the machine may not exceed 15 mph while in the town."

Win two tournaments

The Alexandria Atoms travelling team, coached by Guy Lanctot, walked off with two tournament championships in December. On Dec. 18th, in Long Sault, they won the "B" Championship trophy and the other came Dec. 28th when they captured the Cardinal "A" series tournament trophy.

The Long Sault tournament saw them win two of their three games, all of which are played on a 15-minute period basis with no time between periods.

They got their bad luck out of the way early when they lost to Cardinal 4 to 3.

Their next five games, two from this series and three in the next were straight wins, with the first of the winning streak over Char-Lan, 5 to 2.

The third game win over Chesterville clinched the "B" series for them. Scoring were Luc Sabourin with one and Yves Poirier with a double for a 3 to 1 victory.

Dec. 28th and the "A" series trophy in the Cardinal tournament started with a 6 to 3 victory over Perth with points coming off the sticks of Luc Sabourin, Luc Cuerrier and Maurice Bellefeuille, each with a double.

Their second victory was over Athens in a hard battle into overtime for a final win of 3 to 2.

Their third and final game of the tournament clinched the championship when Alexandria defeated Prescott 6 to 4. Scoring in that game were Luc Sabourin and Luc Cuerrier, each with a pair, and singles from Roch Sabourin and Yves Poirier.

HAVE YOUR CARPETING BEAUTIFULLY CLEANED IN YOUR OWN HOME

In a matter of a few hours, we can revive its original beauty and freshness.

We use the famous Von Schrader dry-foam method. No moisture goes through to the underside to damage the pile or backing. There is no odor. Carpets can be used the same day.



1-4c

Rite-Way Carpet Cleaners

South Lancaster, Ont. Tel. 347-2862

SOFTENERS
PURIFIERS
FILTERS

Water Quality

COMFORT WATER TREATMENT

14 Main St. Alexandria 525-3877

Prop. Gerald Ouellette

28-tf

The Better Idea Purchase Plan

Select *any* Ford ag tractor or any of a long list of farm implements. Take delivery now. If your trade-in covers the down payment, there'll be no installment payments until March, subject to prior credit approval.

After March 1, 1977, the credit plan you had selected goes into effect. You may pay monthly, semi-monthly or by the crop, depending on the plan that meets your needs.

We'll show you lots of other good reasons to buy now. Like great new Ford tractors with the Ford-built cab. Plus new plows! New discs! New planters, and other new Ford implements soon to be announced.

If you buy now you can start your depreciation schedule. You may earn substantial savings while increasing productivity with Ford products.

Come in today! Get full details on the Better Idea Purchase Plan.

See us for 3-pt.-hitch backhoes and your snowblower needs

Trottier Bros. Farm Equipment Reg'd.

Hwy. 43, Alexandria Tel. 525-3120

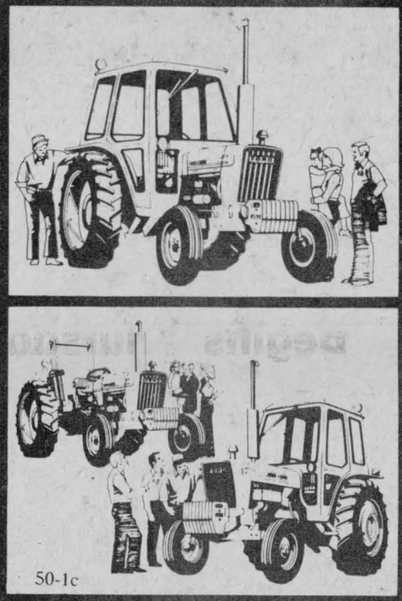

50-1c

SportsWear by ski-doo®

BOMBARDIER®

*Trade Marks of Bombardier Ltd

'Twas The Sale After Christmas
And All Thru The Shop
All The Prices Have DROPPED
AT

GLENGARRY SPORT SHOP

83 Main St. N. Tel. 525-1402

SALE SPECIALS

TNT MITTS were 16.95 — 13.95

HELMETS — less 20%

SKI-DOO PANTS were 36.95 — 29.95

SUITS and JACKETS less 20%



SUPER SPECIAL 5 gal. GASOLINE CONTAINERS

Reg. 11.50 save at 8.95

SKI-DOO MITTS were 13.95 Now 11.95

1-1c

JEAN STATION

14 Main St. S. Tel. 525-3808

½ Price Clearance Sale

Men's Sweaters and Shirts
HALF PRICE!

Men's Belts
Reg. up to 8.00
NOW ONLY!
2.00

Ladies' Flannelette Shirts and Cotton Tops
HALF PRICE!

Men's Lined Leather Coats
HALF PRICE!

All Skirts
(Denim, Corduroy and Leather)
HALF PRICE!

Ladies' Sweaters
HALF PRICE!

Leather Vests
For Guys and Gals
HALF PRICE!

Jeans
Reg. up to 19.99
Now Only 9.99

1-1c

News of

LANCASTER

and area

Mr. and Mrs. James Lalonde, Sheldon and Sherry, have returned to their home in Chalk River after spending the holiday season with relatives in the area.

Mr. and Mrs. Clifford Lalonde and family of Brockville spent boxing day with Mr. and Mrs. Alex Lalonde and family.

The annual meeting of Knox United Church will be held Monday, January 10th at 8 p.m. in the Church Hall.

Mr. and Mrs. Robin Upton, Kyle and Bayne of Manotick spent the Christmas weekend in Lancaster with Mrs. Rena Upton and Mr. and Mrs. Cecil Shennett and family, South Lancaster.

Mr. and Mrs. Stuart Upton, Rae and Tena of Alexandria, spent New Year's Eve with Mrs. Rena Upton.

Other holiday guests of Mrs. Rena Upton were, Mr. and Mrs. Roy Leete, Ingleside, Miss Faith Leete, Montreal, Mr. and Mrs. Dave McBean, Chambly, P.Q., and Mr. and Mrs. Eric Urquhart and family, East Front.

Mr. and Mrs. Robert McArthur and Gloria of Swift Current, Sask., and Miss Helen McArthur, Edmonton, spent the holiday season with their mother, Mrs. John McArthur and Duncan.

Mr. and Mrs. Glen McIntosh and family of Kirkland, P.Q., visited relatives in the area on Christmas day.

Mr. and Mrs. Jean Poirier have returned home from a three-week vacation in Florida.

Debbie Everson who is attending the University of Guelph, spent the holidays with her parents Mr. and Mrs. Phillip Everson and family, Fourth Concession, East.

Mrs. Adelaide Shaw spent the holiday season in Oshawa with members of her family.

Bruce and Jimmy McLennan of Ottawa spent Christmas with their mother Mrs. Eileen McLennan, South Lancaster.

Jamie Fourney of Guelph spent the holidays with his parents Mr. and Mrs. Harold Fourney and Elizabeth.

Miss Lyne MacLachlan of Toronto spent the holidays with her parents Mr. and Mrs. Leonard MacLachlan and Cameron.

Holiday guests of Mrs. Mary Pidgeon, Suzanne and Gordon, were Mr. and Mrs. Arthur Thivierge, Mrs. Pauline MacDonald, Ronnie, Randy, Ann and Brenda of Ottawa, Mr. and Mrs. Hector Sauve, Michael, Roger and Barbara of Cornwall, Mr. and Mrs. Peter Pidgeon and Julie of Alexandria, Mr. and Mrs. Wilfred Pidgeon and family of Dalkeith, and Mr. and Mrs. Paul Pidgeon, Liz and Angela of Lachine, P.Q.

Miss Carol Hutt of Brantford spent the holidays with her parents Mr. and Mrs. Bernard Hutt, East Front.

Mr. and Mrs. Rae McCallum and family of Thetford Mines, P.Q., spent the Christmas holiday with his mother Mrs. Margaret McCallum.

Mr. and Mrs. Howard Pattingale and Grant were among the guests on Christmas day at the home of Mrs. B. McIntee and family in Cornwall.

New Year's Day guests of Mr. and Mrs. Fern Theoret and family were Mr. and Mrs. Andre Maheu of Ottawa, Mr. and Mrs. Ron Roy and Miss Barbara Theoret of Cornwall.

Friends in the area will regret to learn of the passing of Mrs. A. V. Hardwick (the former Kenzie McIntosh) in London, Ontario, and also Kenneth McKechnie of Armstrong, B.C.

Engagements

SEGUIN—MENARD

Mr. and Mrs. Rene Seguin, Green Valley, announce the engagement of their eldest daughter, Linda, to Rejean Menard, son of Leo Menard of Cornwall, and the late Mrs. Marie-Rose Menard. The marriage will take place on October 1st, 1977, in St. Mary's Church, Green Valley.

URQUHART—MAIN

Mr. and Mrs. Eric Urquhart, Lancaster, announce the engagement of their daughter Allison Gail to Brian Gordon Main, son of Mr. and Mrs. Harry Main, Alexandria. The marriage to take place on Saturday, February 12th, 1977, at St. Finnan's Cathedral, Alexandria.

Inducted into P.E.I. charge

Rev. Robert P. Fourney, B.D., son of Mr. and Mrs. John R. Fourney, Lancaster, has become the minister of the Summerside and Freetown Presbyterian Churches in Prince Edward Island.

The service of induction took place in the Summerside Church on Tuesday evening, Dec. 21st. Rev. Mr. Fourney was formerly of Forest, Ont.

Assisting in the impressive service were Rev. John R. Cameron, St. James' Church, Charlottetown, moderator of the Presbytery of Prince Edward Island; Rev. A. M. Duncan, Kensington; and Rev. John Fortier, Tyne Valley, a former minister of St. Andrew's Church, Lancaster. Hugh Lowry, Zion Church, Charlottetown, officiated in his role as Clerk of Presbytery.

Rev. Mr. Fourney, his wife Janice, and their two children, Stephen and Ruth Ann, have taken up residence in the Manse, 73 Central Street, Summerside.

A brother, Rev. Lloyd W. Fourney, is minister of St. Mark's Presbyterian Church, Moose Jaw, Sask., and Knox Church, Briercrest, Sask.

CLEAN-UP FIX-UP PAINT-UP

Lancaster Lumber and Fuel

Spring Fix-Up Yourself and Save

LUMBER AND BUILDING SUPPLIES

Tel. 347-3486 Lancaster

ALL TYPES OF FUEL OIL

No. 1 and No. 2 – Also All types of heating and construction contracts arranged

-tf

ENTERTAINMENT AT

COMMERCIAL HOTEL

Lancaster

Every Friday and Saturday Night

9 p.m. to 1 a.m.

4-Piece Group

CADENCE

We would like to thank everyone who helped to make our New Year's Party such a success.

Lucille and Ray Filion 1-1c

LEFEBVRE'S

Discount Foods

Lochiel Street East Alexandria Tel. 525-3501

ECONOMY FOOD PRICES

A1 BEEF BLADE ROAST lb. .69

BURNS PURE PORK SAUSAGE lb. .69

FROZEN **CHICKEN DRUMSTICKS** lb. .79

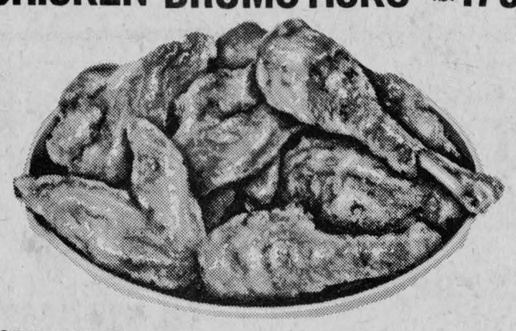

PORK HOCKS lb. .45

NEW ZEALAND LAMB, LEGS 5-6 lbs. lb. 1.19

Shop Now and Save MEAT SPECIALS

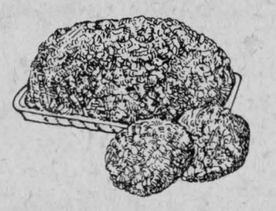

REGULAR GROUND BEEF 5 lbs. 2.99

U.S. No. 1 TOMATOES	3 lbs.	.99
CANADA No. 1 CARROTS	5 lbs.	.79
CANADA No. 1 TURNIPS		lb. .10
FLORIDA WHITE GRAPEFRUIT	each	.10

NEW BRUNSWICK **POTATOES** 50 lbs. 2.99

we're high on quality low on price

KELLOGGS FROSTED RICE		.59
LAVO BLEACH	128 oz.	.79
TROPIC PINEAPPLE	19 oz.	.49

DEL MONTE sliced or halves **PEACHES** 19 oz. .49

DIXIE ASST. **CAN DRINKS** case of 24 2.39

AUNT JEMIMA TABLE SYRUP	32 oz.	1.09
LYNN VALLEY TOMATOES	19 oz.	.39
WHITE SWAN TOILET PAPER	8 rolls	1.89
UPPER CANADA BUTTER	2-lb. block	2.28
VILLAGE SOFT MARGARINE	3 lbs.	1.00

1-1c

Carnival LANCASTER VILLAGE

JANUARY 13--23, 1977

THURSDAY, JANUARY 13

Crowning of Queen

Admission: 50c

FRIDAY, JANUARY 14 9—1 a.m.

Teenage Dance

Slow Flux Orchestra

Admission: $2.00

SATURDAY, JANUARY 15, 8 a.m. and on

Pancake Breakfast

AT: MICHEL'S RESTAURANT

$1.75 per person

WEDNESDAY, JANUARY 19, from 7—8:30 p.m.

Wine and Cheese Party

Admission: $3.00

followed with entertainment by the famous Jimmy Nixon.

Refreshments available until 1:00 a.m.

SATURDAY, JANUARY 22

Adult Dance

Nowickyj's Orchestra

Music from 9:00 p.m.—1:00 a.m.

Admission: $3.00

Lunch and Refreshments

Also $500. Draw

ALL ACTIVITIES TO TAKE PLACE AT ST. JOSEPH'S HALL, EXCEPT PANCAKE BREAKFAST AT MICHEL'S RESTAURANT

SUNDAY, JANUARY 23rd

Sports Events

AT THE RINK

WIENER ROAST, FOLLOWED BY DISTRIBUTION OF TROPHIES

N.B.: For further details concerning the sports events contact Jacques Lapierre and Laurent Descoeurs at the rink on week nights.

Sponsored by: LANCASTER RECREATION COMMITTEE



Lancaster Carnival Queen Candidate **Bonnie Bonneville,** she is sponsored by the Lancaster Variety Shoppe.



Lancaster Carnival Queen Candidate **Rita Trottier,** she is sponsored by Jackie's Beauty Salon.



Lancaster Carnival Queen Candidate **Harriet Feilotter** she is sponsored by Levesque's of Cornwall.

50-1c



Lancaster Carnival Queen Candidate **Karen Owen,** sponsored by L&L Discount Food.



Lancaster Carnival Queen Candidate **Sharon Tyo,** sponsored by Lancaster Lumber and Fuel.



Lancaster Carnival Queen Candidate **Kim Enberg,** she is sponsored by D and R Rose.



Lancaster Carnival Queen Candidate **Lorraine Belanger,** she is sponsored by the Impala Motel.

This advertisement courtesy and compliments of the following people

MICHEL'S RESTAURANT
Lancaster
347-9087

LOUISE BEAUTY SALON
Lancaster
347-3484

CAMERON REAL ESTATE
Lancaster
347-2215

APPLEBAUM'S LADIES WEAR
Lancaster
347-2405

CLOVERLEAF MOTORS
Lancaster
347-3496

B.&G. EQUIPMENT
Lancaster
347-3110

DENIS BOURDEAU MEAT SHOP
Conc. 2, Bainsville
347-2288

LALONDE BODY SHOP
S. Lancaster
347-2719

ANDY'S RADIO & TV
Lancaster 347-2065
Cornwall 933-5705

LEROUX HARDWARE
Lancaster
347-3373

MENARD'S PLUMBING
Lancaster
347-3443

LANCASTER WELDING FARM SUPPLIES REG'D
Lancaster
347-2017

ARMAND CHENIER EXCAVATING
Lancaster 347-2190

COMMERCIAL HOTEL
Fully Renovated
Entertainment
Every Weekend

ARTHUR G. LALONDE
Lancaster

BUCK'S TRUCKING
Lancaster
347-2407

CATTLE DEALER
LEO GAUCHER
PURINA FEED
Lancaster 347-2605

VIAU TRUCKING
Lancaster 347-2890

MARIO CHIP STAND
Lancaster

ALDY'S RESTAURANT
Lancaster

YVON BERCIER TRUCKING
347-2009

LEGAULT MINI-MART
SKATE SHARPENING
Lancaster 347-3056

ROYAL CANADIAN LEGION
LADIES AUXILIARY
BRANCH 544
Lancaster

BILL CUMMING
SEALTEST DIST.
Lancaster 347-2468

JEANNETTE'S BARGAIN STORE
Lancaster 347-2814

WHYLIE & UFNEL
Ottawa

WAT'S NU SHOPPE
CLOTHING & SHOE STORE
Lancaster 347-3598

GERALD QUENNEVILLE
BREAD & PASTRY
Lancaster

GLENGARRY MEAT PACKING
North Lancaster 347-2616

TOWN & COUNTRY MOTORS
Lancaster 347-2384

DAN'S PLACE
S. Lancaster 347-2098

1-1c

PEOPLE on the MOVE

With Mrs. Dora Brabant were: Mr. and Mrs. John Service and Christopher, Mr. and Mrs. Kevin Mullins, Miss Suzanne Mullins, all of Ottawa; Mr. and Mrs. Gerry Mullins, Miss Maureen Mullins, Metcalfe, Ont; Mr. and Mrs. J. P. Faille and Denis, Greenfield Park, Que.; Mr. and Mrs. Peter Campbell, Daniel and Mark, Repentigny, Que.; Michael Campbell, Edmonton, Mr. and Mrs. Dant Manocchio and Dant Jr., Montreal North.

With Mr. and Mrs. Alex McDonald, R2 Alexandria were: Mr. and Mrs. Bruce McCuaig, Ottawa; Mr. and Mrs. Paul McDonald, and Mr. and Mrs. Mike Cooke of Toronto; Miss Mildred Lawless of Ottawa and Mr. and Mrs. Raymond McDonald and family, Alexandria.

With Mr. and Mrs. Albert Faubert were: Mr. and Mrs. George O'Connor and Gigi from North Brook, Illinois; Mrs. Aylmer Harwood, Verdun; Mr. and Mrs. Maurice Faubert, Hauterive; Mr. and Mrs. Brian McMenamin and Patrick; Mr. and Mrs. Frank Wetering, St. Laurent; Mr. and Mrs. Gilbert Gravel and Natalie, Alexandria.

Mr. and Mrs. Theodore Desjardins visited their daughter Pauline and family for Christmas at Dollard des Ormeaux, Que.; Mr. and Mrs. Kevin Conroy. They had all their children with them for New Year's Day: Mr. and Mrs. Claude Proulx and their two children from Tourraine, Que.; Mr. and Mrs. Kevin Conroy and their three children from Dollard des Ormeaux; Mr. and Mrs. Rolland Boisvenue and their two children from Cornwall; Luc and his girl friend Maureen O'Brien from Toronto and Danielle from Ottawa; also Mrs. Lucie Campeau from Maxville Manor and Mr. and Mrs. Jean Louis Campeau from St. Isidore de Prescott.

Guests of Mrs. Alcide Lalonde, Apple Hill, from a distance over the holidays were: Mr. and Mrs. Bud McDonell and Kevin; Mr. and Mrs. Fernand Bussiere and Caroline, of Montreal; Mrs. Madeline Chretien, Stephen, Stephanie and Daniel of Ottawa, Mrs. Mary Kelly and Dana of Cornwall.

Mrs. Sybil Walsh and her sister Freda were visiting her son Dr. Walsh and daughter-in-law and grandsons in Ottawa over the Christmas holidays.

Home from her teaching duties in Kirkland Lake was Anne MacDonald who spent Christmas with her parents, Mr. and Mrs. Ranald MacDonald and family.

Robert Sauve, Baie Comeau, is spending a few weeks holidays with his parents, Mr. and Mrs. Gilbert Sauve, Laporte Gardens; also home for Christmas was Miss Vivianne Sauve, Brownsburg.

Home for the holidays at the Howard Morris home were Billy of Verdun, John of Loyola, Cleary of Ottawa, Mr. and Mrs. Michael Hudson of Toronto, Mrs. Grace Thompson and Naomi of MacDiarmid, Ont., Beatrice Macdonell of Ottawa, Mr. and Mrs. John O. Morris of Baie d'Urfe.



$5,000 CHRISTMAS PRESENT—The $5,000 grand prize in the Alexandria Lions Club draw was drawn for on Christmas eve and the lucky winners were Mrs. Ovila Rochon and Mrs. Georgina Belair, sisters, of Alexandria. Caught by the camera were, left to right, Mrs. Raymond Charlebois, seller of the winning ticket, Marcel Ranger, president of the Lions Club and draw chairman, Mrs. Rochon, accepting the cheque, and Rolland Boyer, Lions Club treasurer.

—Photo by Legault

The "MacDonell" family had their Christmas reunion at the home of Mr. and Mrs. Bob McLaughlin in Cornwall. Present were: Father Leo MacDonell, Miss Isabel MacDonell, Mr. and Mrs. Arthur Maclaren and family, Mr. and Mrs. Real Huot and family, Alexandria; Mr. and Mrs. Jack MacMillan and family, Ottawa; Mr. and Mrs. Donald MacDonell and family, Bonville; Mr. and Mrs. Raymond D'Aoust, Montreal; Mr. and Mrs. Dan MacDonell, Williamstown; Mr. and Mrs. John Alexander McDonell, Cornwall; Mr. and Mrs. Jack McLaughlin, Green Valley.

New Year's visitors with Mrs. D. D. McIntosh and Jean were Mr. and Mrs. Alex W. Kerr of Ottawa. Mr. and Mrs. John MacDonald, Penny, Jean and Gordon of Aurora spent Christmas with them.

With Mr. and Mrs. Cameron MacDonald, Green Valley, were Greg MacDonald of Fort MacMurray, BC; Mr. and Mrs. Bernard Chisholm and Alison, Cornwall; Mr. and Mrs. Stuart MacDonald of Winchester.

With Mr. and Mrs. John A. McLeod, Glen Nevis, were: Ann McLeod, Western University, London; Mr. and Mrs. David Price; Mr. and Mrs. Robin MacGillis, and Ian McLeod, all of Toronto; Janice Coleman, London; Mr. and Mrs. John Brown, Prescott; Sister Mary John, Brantford; Mr. and Mrs. Bruce Gartshore, Hamilton; Susan from Queen's University and Cameron, Kemptville.

With Mr. and Mrs. Archie Graham, Glen Roy, were T. F. Graham, Montreal; Peter from Lakehead University; Mr. and Mrs. D. T. Shaw, Montreal; Mr. and Mrs. Kevin O'Neil, Ottawa.

With Mr. and Mrs. Cuthbert McDonald, Glen Roy, were their daughter Joan from Wichita, Kansas; Mr. and Mrs. Marty Dillon, Ancaster and Bob Woods, Guelph; Charlie from Queen's University.

Mr. and Mrs. Walter Stewart, Sandy and Laurie of Ottawa, spent the holidays at their summer home in Lancaster.

Constable Wayne Carmody OPP, Ottawa Detachment, visited his aunt, Mrs. Mary Caul, 25 Seventh Street West, Cornwall, while he was attending classes in Cornwall.

Marguerite Seger spent Friday in Cornwall visiting with Miss Kathleen Gauthier RN; Mrs. Pat Devine, Mrs. Florence Gelineau;

Mr. and Mrs. Fern Drouin of Cornwall are spending the holiday season in Miami, Florida. While there, they are visiting with her brother and sister Bill MacDougall and Mrs. Agnes Mokry and other relatives. Mrs. Drouin is the former Teresa MacDougall of Alexandria.

Mrs. Ed Macdonell, Green Valley, is spending the holiday season with her sister, Mrs. George Donovan, Melvindale, Michigan.

Christmas visitors with Mrs. Vincent McDonald over the holiday season were: Mr. and Mrs. Vincent McDonald, Ottawa; Mrs. Ranald McDonald, Glen Nevis; Mrs. Pat Kennedy, Montreal; Mr. and Mrs. Allan Rafferty, Hamilton; Mr. and Mrs. Edgar McDonald, Dorion. Gavin McDonald spent Christmas with Mr. and Mrs. Donald Weir in Rougemount.

Mrs. Thelma MacDonald and Mrs. Mary Caul.

Most area homes had family reunions over the Christmas or New Year weekends. Some of these are as follows:

With Mr. and Mrs. Harold Stimson were Mr. and Mrs. George Tardiff, Tracey, Steven and Jenny of Luskville, Que.; Mr. and Mrs. Bradley Stimson, Harold, Ian, Pamela and Shaun of Ottawa; Dr. and Mrs. James Munroe, Kerrie, Jamie and Christopher of Ottawa; Mr. and Mrs. Wayne Stimson, Laurie, Nancy and Wendy of Gravenhurst.

With Mr. and Mrs. Duncan Morris were Mr. and Mrs. Bernard Morris, Toronto and Mr. and Mrs. Hubert Morris and Shaun of Brampton.

Mr. and Mrs. Bruno Levert had Mr. and Mrs. Robert Levert and Sebastien, who have returned from Belgium; Mr. and Mrs. Lionel Levert, Martinborgh, Que; Mr. and Mrs. Ronald Joannette, Sylvain and Patrick of Ottawa. They also had a telephone call from Jean Marc from Edmonton.

Mr. and Mrs. Lee McCormick, Paul and David of Toronto, visited Mr. and Mrs. Cameron McCormick.

With Mr. and Mrs. William MacLachlan were their daughter Katie of Trent University, daughter Janet and husband Alan Creighton of Ottawa.

At the Frank McLeister home: Michael from Althouse Teachers College, London; Kirwin from York University, Toronto and Eric from Guelph University.

Mr. and Mrs. Rod Wallace, Toronto, and Miss Nancy Parsons, Queens, spent Christmas with their father, Herman Parsons.

With Mr. and Mrs. Theodore Desjardins, Mr. and Mrs. Kevin Conroy, Patrick, Danny and Billie from Montreal; Mr. and Mrs. Laurie Leblanc.

With Mrs. Louis Shepherd were Mr. and Mrs. John Gauthier, Kristin and Paul, Brockville; Mr. and Mrs. Bob Taylor, Robbie, Robin and Randy from Cornwall; Mr. and Mrs. Bruce Cameron, Calgary; Gilbert and Murdo Cameron, Huntsville.

With the Jim Bakers: Mr. and Mrs. Jim Hanson, Sudbury; Mr. and Mrs. Terry Hart and Jordan of Cornwall; David, Chloe-Ann and Nigel Baker, Willie Pelletier and Louise Delisle, all of Ottawa.

Mr. and Mrs. Howard Morris and Mrs. Michael Hudson, Toronto, spent the early part of the Christmas holiday week in Kalamazoo, Mich., where they went to see their son Donnie in hockey action there. He was called up to the Dallas team in the Central League for two games.

With Mr. and Mrs. Mervyn MacDonald, Green Valley, were Mr. and Mrs. Ed Allinott, Tracy, Travis and Tammy of Ingleside; Valerie of Smiths Falls; Jim of Toronto; Mr. and Mrs. Ambrose MacDonell, Montreal; Mr. and Mrs. Wayne MacDonell and Stephen, Quebec City.

With John Bourbonnais and Robert, Green Valley, were Mr. and Mrs. Murray MacDonald, Kingston, and Pierre, Ottawa.

Terry and Wayne Norman, Blind River, spent Christmas here with their father Terrell Norman and Mrs. Norman.

With Mr. and Mrs. Eugene Macdonald were Alan of University of British Columbia; Kevin, Queen's University and Neil of Toronto. Alan and Kevin also visited in Toronto with Mr. and Mrs. Garth Macdonald.

With Mrs. Florence Villeneuve were Mary Villeneuve and Donald MacKenzie, Kingston; Barbara, Toronto, and Mr. and Mrs. William Villeneuve and Aaron, Ottawa.

Mr. and Mrs. T. W. Stocker and daughters Maureen and Joan of Belleville spent Christmas with the latter's mother Mrs. J. K. MacLennan and brother Kenneth, Dalkeith.

'From the old rail fence'

by Anna Margaret



The holidays are over. On the calendar anyhow. One of these holidays I would like to rename, or relocate, or something.

It's boxing day. Wherever it got its name, nothing specific is ever done to connect it with "boxing" as we know it.

I would like its name changed to Mother's Day. It's a much more appropriate time for it than in the month of May.

Some way, mothers get through Christmas. Regardless of who helps, mother has to engineer it all. Mind you, most mothers love it all—Christmas cards, planning the shopping and doing it and wrapping it. Attending Christmas concerts, helping with Christmas parties for the choir, the altar boys, the Sunday School children, the old folks, the under privileged.

They manage to make special cookies, stuff turkeys and make pies. They still love it.

They change beds and prepare rooms for the family to come home and look forward to having them. Yes, mothers love Christmas—presents, confusion, mishaps, paper and ribbons all over everything, new record albums playing and the sheer delight of it all.

But the day after Christmas, mothers collapse. Their poor tired legs have rebelled. Nature has decided their muscles must take on a tone akin to cooked spaghetti and they fall in a heap on the nearest chesterfield, oblivious to life around them.

Someone should be around, preferably the family, who were so busy enjoying themselves they haven't noticed mothers were actually part of the scene of merriment all the time. They should feed them in bed, offer them generous doses of refreshing libation and massage them tenderly with perfumed oil. For mothers, this is their due and the day in their honor would be much more appreciated than that sunny Sunday in May.

* * * * *

Alexandria's deputy-reeve, Florence Villeneuve, had a special decoration on her Christmas tree. When son Bill and his wife Lyn brought one in from the farm it contained a real live bird's nest, which of course became part of the decoration.

Speaking of Christmas trees, one home which shall be nameless, had a rather spindly one. The boys went to the bush for it when it was covered with ice and dragged it home. On the way, the icy needles snapped off. So one mother had less needles to pick off her rug.

Noticed an article in "The Canadian" weekend magazine which explained a question that had long been part of my curiosity—about the "partridge in a pear-tree," line of the "Twelve Days of Christmas." It seems the lines were originally written partly in French and the line read: a partridge, "une perdrix." The French word pronounced literally, "una per-tree" became "in a pear-tree." Oh well, the whole song needs explaining.

* * * * *

Enjoyed the comment of nephew Lennie Seguin, one of the Alexandria Atoms who won the A hockey tournament in Cardinal. "I'm not sure if I should be glad, mamma," he explained, "I beat my cousin Kevin from Prescott in the finals." Such is the friendship of little guys.

* * * * *

Heard of a custom down in Barbados that sounds like fun. A group carol outside a house until the owner treats them to a drink and then joins them in the party which proceeds on to the next house. This goes on all through the holidays. Of course it is warmer there this time of year and one does not have to stand hip-deep in snow for the carolling so it can last and last. As long as the dispensing can last.

* * * * *

Christmas at our house was happy, as almost everyone sat down together. But it's a time that makes the missing very missed. And in the middle of Christmas dinner as someone remarked for the umpteenth time, "Isn't it too bad Blair and Carol aren't here," the phone rang and there they were—right across the miles into the centre of greetings. They thought they had a poor connection when we sang "Merry Christmas to you," but there was probably a reason for that. Ma Bell does her best for a lot of folk come Christmas, though, doesn't she?

* * * * *

To all of you wonderful readers, thank you for your kindly comments and encouragement during the past year. May you all have a blessed and prosperous new 1977.

Gifts that say I LOVE YOU TRULY



from THE BAKERY Alexandria 525-2538 49-tf

Gaiety THE BEST IN SCREEN ENTERTAINMENT

Wed.-Sat. Jan. 5-8

"MIDWAY"

Charlton Heston, Henry Fonda, James Coburn, Glenn Ford, Robert Mitchum

— ALSO —

"SIDECAR RACERS"

Ben Murphy, Peter Graves

(adult Entertainment) 1-1c

BINGO

AT FRATERNITE ALEXANDRIA INC.

EVERY FRIDAY

JACKPOT $130

Regular Games $10 each $5.00 guaranteed per person if more than two winners in any one game.

DOOR OPEN AT 7 P.M.

EVERYBODY WELCOME



LOOK!

MENARD FAIRWAY'S FAMOUS STORE-WIDE DISCOUNT SALE

10 to 33⅓% and even 50% OFF everything in our winter stocks

WINTER Boots, Coats, Jackets, Sweaters and Electrical Appliances

Menard Fairway Centre

ALEXANDRIA 525-2207

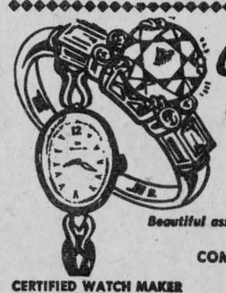

Bruno Pigeon JEWELLER

ACUTRON BULOVA CARAVELLE RODANIA & TIMEX WATCHES & WALTHAM

Beautiful assortment of Diamonds, Birthstones & Family rings

CRYSTAL & SILVERWARE

COMPLETE LINE OF COSTUME JEWELLERY

GIFT FOR EVERY OCCASION

CERTIFIED WATCH MAKER ALSO, RAZOR REPAIRS

JEWELLERY & WATCH REPAIRS ENGRAVING

13 MAIN N ALEXANDRIA 525-1518

FRITZ

Fine Foods and Delicatessen

Tel. 613-525-2746 49-tf

34 Main Street South Alexandria, Ont.

the Spring Fashion Event

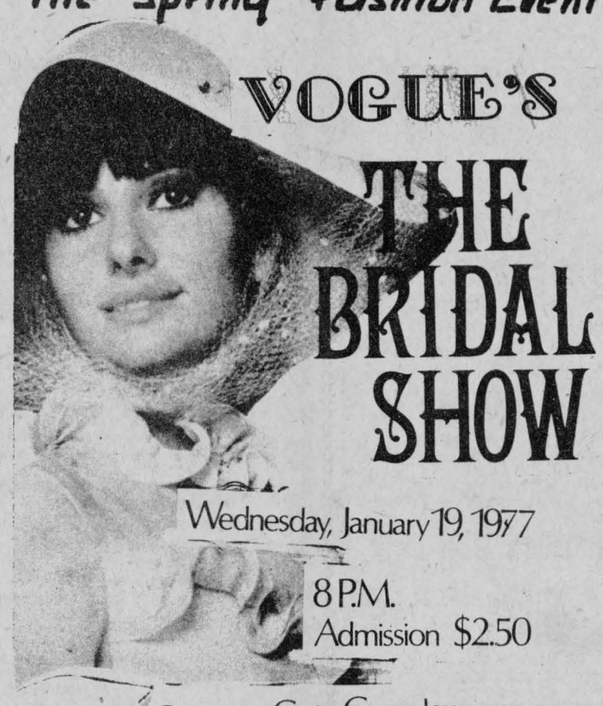

VOGUE'S THE BRIDAL SHOW

Wednesday, January 19, 1977

8 P.M.

Admission $2.50

Cornwall Civic Complex

Tickets by mail NOW:
VOGUE SHOPPE
500 MONTREAL ROAD
CORNWALL, ONT.

Vogue

LALONDE'S LADIES' WEAR



24 Main St. S. Tel. 525-3162

OUR BIG SALE

Starts at 9 a.m. on

Thursday, January 6th

THAT'S TODAY



All our winter wear must go!

1-1c

IGA ALEXANDRIA

19¢ 77¢ SALE



BY THE PIECE ONLY

TOP VALU BOLOGNA

lb. **19¢**

LAVO LIQUID **BLEACH**	128 fl. oz. cont.	77¢
CHEER POWDERED **DETERGENT**	5 lb. box	2.19
TOP VALU POWDERED **CLEANSER**	14 oz. cont.	19¢

WE RESERVE THE RIGHT TO LIMIT QUANTITIES TO AVERAGE FAMILY REQUIREMENTS.

Supplied and serviced by M. LOEB Limited.

TOP VALU FROZEN CONCENTRATED WHITE OR PINK **LEMONADE**	6 fl. oz. cont.	19¢
TOP VALU FROZEN **BREAD DOUGH**	4 lb. pkg.	77¢
MCCAIN FROZEN CRINKLE CUT **SUPER FRIES**	2 lb. pkg.	77¢
WHITE SWAN ASSORTED COLOURS **PAPER NAPKINS**	2 pkgs. of 60	77¢
MILK PLUS 6 ASSORTED VARIETIES **Shampoo/conditioner**	7 fl. oz. btl.	1.49
ARRID EXTRA DRY ASSORTED VARIETIES **DEODORANT**	6 fl. oz. tin	1.09
JOHNSON & JOHNSON **BABY POWDER**	14 oz. btl.	1.49
KITTY WHITE **CAT LITTER**	10 lb. bag	1.29
ULTRA FLAME **FIRE LOGS**	6 lb. log	77¢

CUT FROM TENDERIZED GRADE "C" CHUCKS
BEEF SHOULDER STEAKS
lb. **77¢**

CUT FROM TENDERIZED GRADE "C" CHUCKS
BONELESS BLADE ROAST
lb. **77¢**

PREVIOUSLY FROZEN BACK ATTACHED
CHICKEN BREASTS
lb. **77¢**

PREVIOUSLY FROZEN BACK ATTACHED
CHICKEN LEGS
lb. **77¢**

TENDERIZED GRADE "C" APPROX. WEIGHT 25 lbs. FREEZER SPECIAL
BEEF RIB
CONTAINS PRIME RIB ROAST BEEF RIB STEAKS
lb. **77¢**
CUT TO YOUR SPECIFICATIONS

CUT FROM TENDERIZED GRADE "C" CHUCKS
CROSS RIB ROAST
lb. **77¢**

TOP VALU (WITH PECTIN) STRAWBERRY OR RASPBERRY
JAM
24 fl. oz. jar
77¢

KRAFT SMOOTH OR CRUNCHY
PEANUT BUTTER
1 lb. jar
77¢

MIR LIQUID
DETERGENT
2 24 fl. oz. conts. **77¢**

CAPRI WHITE OR PINK
BATHROOM TISSUE
4 roll pkg.
77¢

ZIP
DOG FOOD
5 15 oz. tins **77¢**

PURITY (BONUS PACK) ALL PURPOSE
FLOUR
6 lb. bag
77¢

Schneiders, 6 oz. pkg. Mac & Cheese or Mock Chicken Loaf **SLICED COOKED MEATS**		48¢
Cut From Tenderized Grade "C" Chucks **BEEF BLADE STEAKS**	lb.	67¢
Schneiders, 1 lb. pkg. **RED HOT WIENERS**		77¢
Schneiders, Catchweight **ENGLISH SAUSAGE**	lb.	1.28
Frozen New Zealand, Approx. Weight 4 lbs. **LAMB SHOULDERS**	lb.	77¢
Cut From Tenderized Grade "C" Loins, Wing, T-Bone or Boneless Top **SIRLOIN STEAKS**	lb.	1.48
Cut From Grade "A" Chucks, Blade Bone In **SHORT RIB ROAST**	lb.	77¢
Cut From Grade "A" Hips, Full Slice **ROUND STEAK**	lb.	1.38
Top Valu, 2 lb. carton **BEEF BURGERS**	lb.	77¢

Top Valu, 1 lb. pkg. **SLICED BOLOGNA**		87¢
Schneiders, 1 lb. pkg. **SLICED SIDE BACON**		1.59
Top Valu, 6 oz. pkg. **SLICED COOKED HAM**		97¢
Cut From Tenderized Grade "C" Chucks Blade Bone In **SHORT RIB ROAST**	lb.	67¢
MEDIUM GROUND BEEF	lb.	77¢
Cut From Tenderized, Grade "C" Ribs **RIB EYE STEAKS**	lb.	1.98
Top Valu, Catchweight **PURE PORK SAUSAGE**	lb.	77¢
Top Valu, 1 lb. pkg. **SLICED SIDE BACON**		1.19
Top Valu, 1 lb. pkg. **SKINLESS WIENERS**		77¢

TOP VALU FROZEN CONCENTRATED
ORANGE JUICE
6 fl. oz. cont.
19¢

AYLMER CHOICE SLICED CLING
PEACHES
2 14 fl. oz. tins **77¢**

TOP VALU
MARGARINE
2 1 lb. pkgs. **77¢**

TOP VALU
TOMATO PASTE
5½ fl. oz. tin
19¢

SUPER SAVINGS

CARNATION EVAPORATED **MILK** **2** 16 fl. oz. tins **29¢** WITH ONE FILLED SUPER DISCOUNT BOOKLET	GREEN GIANT FANCY NIBLETS **CORN** **2** 12 fl. oz. tins **39¢** WITH ONE FILLED SUPER DISCOUNT BOOKLET
WHITE GRANULATED **SUGAR** 2 kg. bag **39¢** WITH ONE FILLED SUPER DISCOUNT BOOKLET	TOP VALU FIRST GRADE **CREAMERY BUTTER** 1 lb. print **69¢** WITH ONE FILLED SUPER DISCOUNT BOOKLET

CHASE 'N' SANBORN **GROUND COFFEE**	1 lb. bag	1.99
DEL MONTE FANCY **FRUIT COCKTAIL**	28 fl. oz. tin	77¢
AYLMER CHOICE HALVED CLING **PEACHES** **2**	14 fl. oz. tins	77¢
CROSBY **TABLE SYRUP**	22 fl. oz. btl.	77¢
GRANDMA **MOLASSES**	26½ fl. oz. cont.	73¢
TOP VALU CHICKEN NOODLE **SOUP MIX** **3**	pkgs. of 2	77¢
AYLMER TOMATO OR VEGETABLE **SOUP**	10 fl. oz. tin	19¢
GATTUSO READY CUT MACARONI, SPAGHETTINI OR **SPAGHETTI**	2 lb. pkg.	77¢
THOMPSON WHITE **PEA BEANS**	4 lb. pkg.	1.19
KRAFT CATALINA, ITALIAN, OR FRENCH **SALAD DRESSING**	16 fl. oz. btl.	77¢
GATTUSO COMBINATION **OLIVES**	15 fl. oz. jar	77¢
TOP VALU CHOICE ASSORTED **VEGETABLES**	10 fl. oz. tin	19¢
GLAD PLASTIC **FOOD WRAP**	200 ft. roll	77¢
FLEISCHMANN'S CORN OIL **MARGARINE**	2 lb. pkg.	1.76
BUDGET 5 x 8 WRITING **PADS**	100 sheets	79¢
KADANA ECONOMY PACK **TEA BAGS**	pkg. of 100	77¢
SCHICK STAINLESS INJECTOR **RAZOR BLADES**	pkg. of 7	99¢

PLUS 500 EXTRA GOLD BOND STAMPS (50 GOLDEN TEN)

100 EXTRA GOLD BOND STAMPS (10 GOLDEN TEN STAMPS) WITH THE PURCHASE OF one 12 oz. cont. DAINTY BOL REGULAR OR PINE **TOILET BOWL CLEANER** AT REGULAR PRICE	**100 EXTRA** GOLD BOND STAMPS (10 GOLDEN TEN STAMPS) WITH THE PURCHASE OF one 26½ fl. oz. cont. CRISCO (BONUS PACK) **VEGETABLE OIL** AT REGULAR PRICE
50 EXTRA GOLD BOND STAMPS (5 GOLDEN TEN STAMPS) WITH THE PURCHASE OF one 19 fl. oz. tin LIBBY'S DEEP BROWN **BEANS** AT REGULAR PRICE	**50 EXTRA** GOLD BOND STAMPS (5 GOLDEN TEN STAMPS) WITH THE PURCHASE OF one 16 oz. pkg. TOP VALU PROCESS **SINGLE CHEESE SLICES** AT REGULAR PRICE
50 EXTRA GOLD BOND STAMPS (5 GOLDEN TEN STAMPS) WITH THE PURCHASE OF one 32 oz. pkg. Bluewater frozen Boston Bluefish **FISH FRIES** AT REGULAR PRICE	**50 EXTRA** GOLD BOND STAMPS (5 GOLDEN TEN STAMPS) WITH THE PURCHASE OF one 6 fl. oz. tin GOLD SEAL **CHUNK TUNA** AT REGULAR PRICE
50 EXTRA GOLD BOND STAMPS (5 GOLDEN TEN STAMPS) WITH THE PURCHASE OF one btl. of 100's BAYER **ASPIRIN** AT REGULAR PRICE	**50 EXTRA** GOLD BOND STAMPS (5 GOLDEN TEN STAMPS) WITH THE PURCHASE OF one pkg. of 10's GLAD **GARBAGE BAGS** AT REGULAR PRICE

fruits and vegetables

CANADA NO. 1 GRADE P.E.I. **POTATOES**	10 lb. bag	77¢
CHIQUITA OR DOLE **BANANAS**	lb.	19¢
CALIFORNIA GROWN **NAVEL ORANGES**	size 113's doz.	77¢
CRISP CANADA FANCY GRADE **McINTOSH APPLES**	3 lb. bag	77¢
CANADA NO. 1 GRADE **CARROTS**	5 lb. bag	77¢
WESTON APPLE OR RAISIN **PIE**	24 oz. pie	77¢
(ONTARIO STORES ONLY) WESTON 100% WHOLE WHEAT **SANDWICH BREAD**	24 oz. loaf	45¢
FIDDLE FADDLE **SNACK**	7 oz. pkg.	77¢
ICS **BOOK MATCHES** **3**	pkgs. of 50	77¢

IGA

PRICES EFFECTIVE UNTIL CLOSING SATURDAY, JANUARY, 8, 1977.

The Glengarry News

ALEXANDRIA, ONTARIO, THURSDAY, JANUARY 6, 1977

SECOND SECTION

EDITORIAL

IT'S OUR OPINION

May it be a good new year

It is still 1976 as we pen this opening editorial for the first issue of a new year and so it should be permissible to glance back over our 85th year before looking ahead to the new year.

Here at the News office it must be counted a good year and that is probably true of most local businesses. "We've never had it so good," is the way one Alexandria merchant describes his business year and most of our citizenry probably had higher incomes than they ever knew before.

That they were needed to keep up with the diminished purchasing power of the dollar must have been evident to anyone shopping for Christmas gifts. Prices continue their insidious escalation and there is yet no evidence of any serious intent on the part of the Ottawa government to come to grips with the wage-price spiral.

The year may not have been as good for Glengarry dairymen forced to cut milk production in early summer and hit again by a cold, wet fall that spoiled a promising corn harvest. It is probable that more Glengarry farms went out of production in this year just passed and we can hope for a more encouraging twelve months on the farm front in this year of 1977.

Economic forecasts for this new year are anything but optimistic. There have been warnings of recession and worsening slowdowns on the international scene and here at home. Economics is a field we are only too happy to leave to the economists, but perhaps each one of us could help fight inflation if we but toned down our demands for most-favored treatment for ourselves.

Inflation is hurting a lot of people in no position to have their needs considered. In their interests we can hope for more moderation of demands by those in a position to demand, and a concerted effort to contain inflation on the part of government at all levels.

It is our wish for Glengarrians at home and away that this new year bring them an abundance of good days and the very minimum of ill fortune.

Know a Happy New Year!

Not the business of council

One of the controversial issues of 1976 on the local scene involved the proposal of a Cornwall group to roof the ruins at St. Raphael's and transform the site into a centre for the performing arts. That proposal was finally rejected in late fall but apparently Charlottenburgh Reeve Adrian Gadbois is not prepared to let it be.

In wake of his victory in the municipal election Reeve Gadbois is reported in favor of reviving plans for the ruins. The Cornwall group is said to be drafting a set of alternate proposals for presentation to the incoming council.

"As a council we have to look at every proposal," Reeve Gadbois suggests. We beg to differ if the proposal concerns the ruins at St. Raphael's. The reeve seems to forget that his council has appointed a committee to manage and develop those ruins. That committee is being slighted each time Reeve Gadbois feels it necessary to "look into another proposal." That is more properly the task of the ruins committee and the reeve should be reminded it is none of his business.

Other members of Charlottenburgh council might remind Reeve Gadbois that the township is only nominally owner of the ruins' site. It had to be transferred to the municipality in order to become eligible for financial aid from the Ontario Heritage Foundation and council's only responsibility was to name a committee of township residents to supervise developments there. This was done and that committee should be left to its task without interference from township council. The alternative, if council has no confidence in the committee, is to name a new committee.

Alternative proposals being readied by the Cornwall group are said to include a suggestion for a second theatre facility at another location in the township. That would more properly be in the reeve's domain. Perhaps Stonehouse Point or some other such location on the lake front could be developed to meet the Cornwall group's requirements.

Certainly the people of St. Raphael's should be consulted on use of the ruins. This can best be done through the ruins committee.

Borrowing like crazy

The high standard of living Canadians enjoy is largely the result of foreign investment. That investment is now somewhat curtailed because of our tax policies and to maintain that high living standard we have turned to borrowing on the international scene.

In the first half of 1976 Canada as a whole borrowed 5.35 billion dollars. That was 30 per cent of the $18 billion borrowed publicly and privately on the foreign and international bond markets, according to the latest World Bank figures.

Canada's debt situation also appears dramatic when ranked against the borrowings of the 21 other industrial countries in the World Bank's list. Our borrowings represent 43 per cent of the total 12.4 billion borrowed in bonds by those countries. In 1975 Canada was also in a league by itself with borrowings over the entire year of 4.5 billion.

The fact that Canadians spend a lot more travelling abroad than non-Canadians spend here is part of the explanation for our growing non-merchandise deficit. But the main reason is that we are borrowing heavily just to meet current bills. And every jump in the amount we owe outside the country means a jump in the amount we must pay in interest the next year.

The recent drop in the value of the Canadian dollar is part of the adjustment through which we must go.

A financial writer suggests Canada's handling its business with other countries the way Mr. Micawber handled his household finances.

The charming, improvident character drawn by Charles Dickens was always up to his ears in debt, always pursued by bailiffs, always hoping that something would "turn up."

And because something seldom did, Mr. Micawber was able to define his situation in precise terms: "Annual income twenty pounds, annual expenditure twenty pounds ought and six, result misery."

If Mr. Micawber had been describing Canada's current dealings with other countries, he would only have had to use bigger numbers: "Annual income forty-six billion dollars, annual expenditure fifty-one billion dollars, result misery."

If we do not feel the misery yet, it is because Canada is still able to borrow the $5 billion to make up the difference. But the ultimate result, unless we can get our balance of payments in better order, will be the same as for Mr. Micawber. We will have to take a sharp drop in our standard of living to find the funds to pay the principal and interest of the money now being borrowed abroad.

THE GLENGARRY NEWS

A member of the Canadian Community Newspapers' Association

Audit Bureau of Circulation

THE NEWS PRINTING COMPANY

P.O. Box 10, Alexandria, Ont. Tel. 525-2020

EUGENE A. MACDONALD, Editor

EMILE HURTUBISE, Publisher ANNA M. MacDONALD, News Editor

SUBSCRIPTION RATES: $8.00 per year; $9.00 per year in Canada, beyond the 40-mile zone; $15.00 per year U.S.A. and Foreign—Second class mail registration No. 1302.



ITEMS OF AULD LANG SYNE . . .



. . . GLEANED FROM OUR FILES

TEN YEARS AGO
Thursday, Jan. 5, 1967

Gordon James Truax of Monkland, was struck and killed Friday night as he walked across Highway 43 near his home.—The Goodyear Feed plant at Green Valley was destroyed by fire Dec. 22nd. Elie Chenier suffered burns Dec. 23rd when a gas torch exploded in his shop.—Top prize in the outdoor decorations competition was won by Marcel Lanthier.

TWENTY YEARS AGO
Thursday, Jan. 3, 1957

Mrs. Rene Lavigne 18, of Eastview, suffered a broken neck, her three-year-old daughter had a fractured jaw and Hector Henry, 35 of Billings Bridge, suffered a skull fracture New Year's day. They were injured near Maxville while driving to the Lavigne home.—Bruce Abrames has opened a sign painting shop on the Mill Square.—Pte. Jean-Guy Ouimet 21, McCormick Road, was hospitalized with severe abrasions and internal injuries when his car rolled while he was travelling on the King's Road, west of Martintown, Dec. 29th. —Curling ice will be ready tonight and the local clubrooms have been completely transformed in preparation for introduction of the ladies to the roarin' game.

THIRTY YEARS AGO
Friday, January 3, 1947

Officers of Kenyon Agricultural Society have decided to hold a three-day fair in 1947. It will be held in September.—The marriage of Margaret Mae McDougall, daughter of Roderick A. McDougall, Alexandria, to John De Voy Lyons, BSc, took place December 21, in St. Roch's Church, Montreal.

FORTY YEARS AGO
Friday, January 1, 1937

Reeve J. R. McLachlan was returned by acclamation in Lancaster Village, but there will be an election for councillors among Jas. Dufresne, Dawson McLean, Henry Sauve, Stewart McGillis, J. Rene Poirier and J. R. Frappier. In Lancaster Township, the entire slate was returned. It consists of Rod McLeod, reeve; W. J. Major, deputy-reeve; Allan A. MacDonald, Jas. A. MacDonald and Scott Fraser, councillors.—For over 17 years operator at the local CNR station, Duncan A. MacDonald has retired on pension. He will continue to reside here.—Members of the Badminton and Tennis Clubs gathered at the Armouries, Monday evening, when a chair was presented to Mr. and Mrs. Alan Van Every, who left Wednesday to reside in Toronto.

FIFTY YEARS AGO
Friday, December 31, 1926

Municipal nominations were held in all Glengarry municipalities on Monday and resulted in acclamation except in Lancaster Village, where balloting will take place for councillors. Mayor Laurin and Reeve Fitzgerald were returned to office in Alexandria; Alex R. McDonald is reeve and Fred McLeod, deputy-reeve of Kenyon; J. A. McCrimmon is reeve and Horace Robertson, deputy-reeve of Lochiel; A. A. Macdonell is reeve and D. S. McIntosh, deputy-reeve in Charlottenburgh; John D. McDonald is reeve and Rod A. McLeod, deputy-reeve in Lancaster township; Robert McKay is reeve of Maxville and J. R. McLachlan, reeve of Lancaster Village.—The Ontario Department of Highways will provide to a reasonable extent for "through" traffic on provincial roads this winter.

SIXTY YEARS AGO
Friday, December 29, 1916

The worst catastrophe in years, so far as Glengarry is concerned, occurred on the CPR line at St. Polycarpe Junction on Wednesday evening last, when the Chicago to Montreal express dashed into the rear end of the Cornwall to Montreal local train killing six and injuring four. No less than five of the dead and two of the injured were Glengarrians. The killed were Alex J. Grant and Lewis Grant of Lancaster; Newton Dumoulin, William Abrams and J. Kennedy of Williamstown and Conductor Wm. Hinton of Cornwall. The injured were J. J. McCulloch of Glen Brook; Michael Malloy of St. Telis Falls bridge and building expert of the CPR, express messenger Lavalle of Cornwall, and D. C. St. Amour of North Lancaster.—Franklin McIntosh and Alex McDonell of Queen's, and Walter Crewson and M. Markson of McGill, are at their respective homes for the holidays.—Felix Daprato is receiving the congratulations of our citizens on his well merited promotion, he having recently been appointed superintendent of the Munro and McIntosh Carriage Co.

(continued on page 10)

Ironic, isn't it?

(The Dutton Advance)

Christmas, of course, is a religious event. Isn't it ironic, therefore, that currently two of the major areas of strife are Lebanon and Northern Ireland and that the differences are religion-based?

In Lebanon, not far from where it all began almost 2,000 years ago, Christians and Moslems have been conducting a civil war.

At the time of writing there is an uneasy peace, mainly due to intervention by Syrian troops, but in recent days there even have been reports of Christian fighting Christian!

In Northern Ireland, it is Protestant against Catholic, has been for some time and there are indications it will continue for some time. Two women, appalled by the futility and savagery of it all, are promoting a peace movement which most people hope will have some results.

Cynics will be quick to point out that the strife in Lebanon and Northern Ireland is simply further evidence of the failure of religion. But others will contend, and justifiably so, that it isn't so much the fault of Christianity as it is that of the people who profess to be its followers.

LETTERS to the EDITOR

WANTS DATA ON APPLE HILL

Montreal, Dec. 28/76

The editor,
The Glengarry News,

I prepared a small book with my text and drawings as a biography of the last working blacksmith of Glengarry. I refer to Oliver Hamelin of Apple Hill. This work, in its present state is half finished and calls for sketches and notes done on the premises in this wonderful archaic shop.

However, I wish to do a chapter titled "Glengarry from Apple Hill" so that I may present an accurate description and history of the environs. I see the smithy shop as a hub and Apple Hill as the outer rim or setting for dialogue, stories, lore. Anything of this nature about Apple Hill shall be welcomed with credits to each contributor to be listed in this forthcoming book to be published in Ottawa.

"Glengarry Forever" and "Glengarry Sketchbook" are my other efforts published with lore, sketches, poetry, prose, used to expound my strong feelings about the rugged profile of the county and the traditions of last remaining 'salt of the earth' types left hereabouts.

Sincerely,
Douglas A. Fales,
Box 1942 Station B,
Montreal, P.Q.

P.S. Perhaps a council member of Apple Hill can contact me about data, stories, pertaining exclusively to this village? Was it formerly called Caravanes Corner?

They'll Do It Every Time





WITH OUR
RAMBLING REPORTER
by Ed.

SOME WERE LIT UP

Another hectic holiday time passes into memory and though it was a joy and a delight the late hours and the heavy meals were more than a bit wearing. Those meals were only part of the problem that ordains a January of serious calory counting if we're going to hold down that bulge.

The end of the yuletide season will see the colored lights of Christmas going out all over town and perhaps it's for the best if Ontario and Canada are as short on energy as the governments have been warning they are.

Probably it was that request to save energy by doing without the outside lights that made the Christmas scene so sporadic in this area. There were some notable displays around town but it was also noticeable that many homes usually lit-up were in darkness this Christmas.

It seemed to go by blocks and on the Glengarry scene by communities. Green Valley probably was the best lit, though there were many centres we didn't see.

We like the lights of Christmas and we can hope there'll be energy aplenty by next yuletide.

Kind of a relief, isn't it? to leave the holidays for more hollow days.

THINGS WE'D LIKE TO SEE

Santa Claus treated your Rambling Reporter most generously this Christmas but there were several items it probably was beyond his control to come up with.

We're not holding it against him, mind you, but this new year ahead might prove more enjoyable and satisfying, not only for us, if—

—The government at Ottawa could come up with some magic formula for containing inflation without increasing unemployment.

—Town council would show some interest in the future of the old mill rather than let it moulder and decay in its present state of vacancy. We also see possibilities for the Historical Society's idea of a verdant, three-sided Mill Square.

—More of our merchants decided to work together and joined other businessmen in reviving Alexandria's Board of Trade. The late arrival of Santa Claus was a sad reminder of the lack of community spirit in our business section.

—Winter would decide to loosen its grip early this year in view of its premature arrival on the local scene way back in September.

—Government at all levels would develop guts enough to strike back at their strike-prone servants and curb their greedy demands.

There are lots of other things we'd like to see in double 7, including a hole-in-one by yours truly on that short but tricky seventh green at the golf course.

The editor suggests something that would make him happy—lots and lots of short, sharp letters to the editor to help make this paper more readable through its 85th birthday year.

We can dream, can't we?

Something else we'd like to see is a Happy New Year for our readers.

HE SHOWED US THE WAY

Our Christmas experiences included a police escort into Dorval airport and were we ever glad to be shown the way. So happy were we with the Christmas spirit shown by one of Dorval's boys in blue we've had to re-evaluate our opinion of greater Montreal's constabulary.

A series of strikes in which the overly-militant had been known to harass the public they were paid to protect had left us with the idea Montreal's police were only out to feather their own nests. Now we know by personal experience there are cops on the beat who are

(continued on page 10)



Martintown Rumor Mill

Art Buckland—528-4261

Can you imagine? Santa came through in fine style this Christmas without Eaton's catalogue. My good wife was certainly surprised by some of her presents; pleased, I'm not so sure about. Her chainsaw is a beauty, the ties should fit and with time I'm certain she will master the standard gearshift of her new little car from Jack MacDonell's. Meanwhile, I have graciously volunteered to attempt to use these items.

Some of our gifts were extremely challenging. What diabolical individual created Big Jim Sky Commander with 2,419 different plastic pieces for assembly? Dad bought me a flagon of vintage whiskey; now that was some challenge.

Uncle Henry, our artistic uncle from Lyn, presented us with a beautiful ink sketch of a Summerstown boathouse and willow tree. Here in Glen Falloch we await his planned masterpieces of St. Raphael's and Ian McMartin's Martintown Mill.

I gave an original new-antique gift and I must say that I was disappointed in the main by the flat reaction of the recipients. My 1976 present was a seatbelt—for the outhouse. Charlie Farquharson was tickled by it. Certainly it is something we have needed for a long time, well at least since the time great aunt Marjorie disappeared during a "sit."

Christmas time is such a pleasant period of brotherhood—I hope we maintain some of this during 1977.

Cecil Lalonde, Martintown's General Store operator, welcomes all customers or almost all. Recently, night shoppers have been switching off his freezer full of beef and bird. A night's stakeout exposed the midnight shoppers: Raccoons. So far Cecil's son Jimmy has captured two of the animals. Apparently they are vestigial remnants of the days when Ken McDermid ran the store and his brother fed the ancestors of these raccoons, on the shores of the Raisin River.

Country dancing continues in Martintown Monday night, January 24th, under the enjoyable instruction of Rae (Grandmother to be) MacCulloch, 347-2619.

Uncle Tom, on the shores of the St. Lawrence in Glen Walter, reports that his lovely wife Ria will be bringing home an increase in the Family Allowance.

Shay Duffy and the Dublin Rogues have an album out with some good Irish songs, at a reasonable price.

Martintown Mac says that you might listen more in '77 and express appreciation more.

Raisin River Refinishing

528-4639 Martintown, Ont. Wayne MacDonell

Touch-ups, cigarette burns, water marks, scratches

We sand floors



We refinish anything of wood

Menard & Son

ELECTRIC MOTOR REPAIRS

14 Main St. N. Tel. 525-2173

(Formerly Ouellette's Repair Shop)

Specializing in jet pump repairs and piston pump repairs

We also repair electric motors

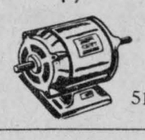

51-tf

90th birthday marked in B.C.

Dave Williams was honored on the occasion of his ninetieth birthday on December 10th when Mr. and Mrs. Oliver MacLeod of Burnaby, BC entertained friends from Mr. Williams' former homes at Laggan, Glengarry, and in Plenty, Sask. Mr. Williams now resides in Parkview Rest Home in New Westminster, and despite failing eyesight enjoys a daily walk, and visits from old friends.

His son, Alex, resides in Greenfield Park, Que., and his daughter, Anna, is a teacher in Ottawa.

Rambling . .

(continued from page 9)

doing a job of publice service. That goes for Montreal's suburbs, at least.

Second son was flying into Dorval from Vancouver a few nights before Christmas and we were en route to meet him. That Dorval traffic circle was our only worry and sure enough we flubbed it. By the time we got turned around and were seeking another route to the airport a police car had caught us going the wrong way on a busy one-way artery.

As that policeman put it, he probably came along just in time to save our life and we were awfully relieved when he blocked off traffic to get us turned around. When he offered to escort us to the airport our worries were over.

We know not his name but we hope Santa Claus was especially generous with one conscientious cop we ran into in Dorval.

Auld . . .

(continued from page 9)

SIXTY-FIVE YEARS AGO
Friday, December 29, 1911

Aime Huot, Alex Cameron and Hugh A. Gauthier, all of Ottawa University, are enjoying the holidays at their homes here.—J. D. Cameron, Mack's Corners, the first of the week tapped several maple trees on his farm and made excellent syrup.—John G. Graham of Apple Hill, but lately of Cobalt, met a tragic end on Thursday, December 21, when employed as a deck hand by the Crown Reserve Mine. He fell down a five hundred foot shaft of the Silver Leaf Mine, and was instantly killed. Mr. Graham came to Canada when but a young boy and began work with the late Hugh McIntyre in the 3rd Kenyon.

EIGHTY YEARS AGO
Friday, January 1, 1897

As we go to press we learn that a burglar who was attempting to enter the store of A. Leclair, North Lancaster, on Wednesday night, was shot by the clerk, who was sleeping on the premises. The man who was a stranger, is in a serious condition.—On Monday, Alex Charlebois received a telegram from Butte, Mont., announcing the sad news of the death of his eldest son, John, who left here some seven years ago. No particulars were given other than the fact that deceased had been killed by a train.—A daring burglary was perpetrated on Tuesday night when the store of Messrs. Pilon Bros. was entered and upwards of $200 worth of goods taken. Judging from the loot which included 25 overcoats, a team must have been used to carry the plunder away.

MacGillivary's Outfitters

315 Clark Ave., Cornwall
Tel: 933-4867

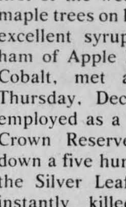

BAGPIPES
HIGHLAND SUPPLIES
TARTAN by the yard

Anything Scottish—We have it

16-18-tf

Joint service at Kirk Hill

The congregation of the Kirk Hill United Church joined with their Presbyterian friends in the traditional Christmas service of Lessons and Carols on Sunday, Dec. 26th. This order of service was first presented in Truro Cathedral, England, on Christmas Day 1880, and has become a long standing tradition in Christian churches everywhere.

Rev. John Forbes, MA, minister of St. Columba, led the worship service, with Mr. Lloyd MacCuaig presiding at the organ. The choir sang the Introit, "The Westminster Carol" and the carol anthems "What Child is This?" and "I Heard the Bells on Christmas Day." Those reading the scripture lessons represented various groups in the congregation as: Session, R. G. MacGillivray; Board of Managers, Donald E. MacMaster; Choir, Mrs. W. D. MacLeod; Sunday School, Mrs. Jim MacGillivray; Ladies Aid, Mrs. Ray MacGillivray; WMS, Mrs. Archie McRae; the congregation, Mrs. J. Forbes and Mrs. Kent MacSweyn. The singing of the familiar and well loved Christmas carols by the choir and congregation climaxed the Christmas celebrations at St. Columba.

A. Ouellette died at home

A farmer in Lochiel Township throughout his lifetime, Arthur Ouellette died suddenly at his home on Friday, December 31st.

He was born on August 28th, 1902, the son of the late Leo Ouellette and his wife, Lea Sabourin. He was unmarried.

He is survived by one brother, William Ouellette of Alexandria, three sisters who had resided with him, Misses Cecile, Ida and Helene Ouellette, and another sister, Irene, Mrs. Roger Periard of Alexandria.

The funeral was held on Monday, January 3rd in Sacred Heart Church where Rev. Denis Vaillancourt officiated at the funeral mass.

Pallbearers were Gerard Montpetit, Gerard Massie, Ronnie MacDonell, Claude Ouellette, Raymond Ouellette and Roland Periard.

Hawkesbury Transmission Service

214 MAIN ST. EAST HAWKESBURY, ONT.

ATTENTION: For your one-day transmission service, a courtesy car can be provided -- 1-613-632-8561



Good price on reconditioned transmission [with trade-in]
Work guaranteed

-tf

The Glen Norman Store Corp.

Tel. 525-1323

General Merchant

Christmas Draw Winners

THE DOLL was won by Mr. A. Maitz

CHRISTMAS TURKEY was won by Denise Lacombe

SOFTDRINKS were won by Mr. E. Larocque

15% DISCOUNT ON ALL CHRISTMAS ITEMS

Sterling Braman, prop.

1-1c

ENTERTAINMENT

Atlantic Hotel

Station Alexandria

January 7th and 8th

Friday night and Saturday afternoon and evening

THE BRIGADOONS

1-1c

Feed, seed and fertilizer, pet food and supplies

"WE'VE GOT IT!"

BERRY'S FARM STORE

Cornwall 932-9669 Avonmore 346-2229

49-1c

BAR-B-Q

82 Main St. S. Tel. 525-3435

FREE DELIVERY

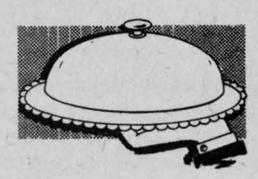

On take-outs

Tuesday through Sunday

from 4 to 11

To All A Happy and Successful New Year

1-1c

ST. LAWRENCE COLLEGE SAINT-LAURENT

St. Lawrence College of Applied Arts and Technology

Glengarry District High School Stormont, Dundas, Glengarry Board of Edu.

CONTINUING EDUCATION

Courses listed below will be offered at G.D.H.S. in the evening this January.

BADMINTON
BEEKEEPING
To be offered on Saturdays in March
BRIDGE
CARPENTRY
CONVERSATIONAL ENGLISH
CONVERSATIONAL FRENCH (Basic)
CONVERSATIONAL FRENCH (Advanced)
CONVERSATIONAL SPANISH
COOKING PLUS
OUR COLOURFUL HERITAGE
POPULAR GARDENING
MACRAME
NEEDLECRAFT
PAINTING AND DRAWING
TYPING
YOGA (Intermediate)

REGISTRATION: Tuesday, January 11th, 1977
7:30 to 9:00
or at school office during the day
TIMES: Tuesday nights
BEGINNING DATE Tuesday, January 18, 1977
FEES: $15.00 per course
payable at registration

Guy Leger, CO-ORDINATOR
Continuing Education St. Lawrence College
933-6080 Exit 222

P. T. Lloyd, PRINCIPAL
Glengarry District H. S.
525-3110

1-1c

CREATE COMMUNITY JOBS NOW. GET YOUR APPLICATION IN BY FEBRUARY 4TH.

Canada Works

Young Canada Works

The restoration of historical buildings, the construction of a fire hall, the replacement of an outdated water system. If you stop and think about it there are probably many good projects that could create jobs and be of great benefit to your community.

This year, a new job creation program called Canada Works will help fight unemployment by providing funds to groups and organizations including private businesses, for worthwhile community projects.

If you have a project that can provide a minimum of five jobs for unemployed people in your area, submit your application to Canada Works.

But do it now. The deadline for applications is February 4th.

Right now, your Canada Manpower Centre has application forms and a Canada Works "Guide to Applicants" that describes the program and how to apply.

Visit your Canada Manpower Centre today.

Canada Works: Make it work in your community.

This summer Young Canada Works will help reduce student unemployment by creating jobs in your community. The students will work on projects of community benefit that will enable them to test their career aspirations.

Any established organization can submit an application to Young Canada Works.

Your proposal should provide a minimum of three student jobs for six consecutive weeks. Projects can operate for up to 14 weeks between May and September. Your local CMC has a Young Canada Works "Guide" and application form.

Submit your application now. The deadline for Young Canada Works is February 4th.

Young Canada Works for students in your community.

Manpower and Immigration — Bud Cullen, Minister
Main-d'œuvre et Immigration — Bud Cullen, Ministre

IT'S GOING TO WORK FOR YOUR COMMUNITY.

1-1c

PINTO FOODS

MAIN STREET ALEXANDRIA

OPEN 7 DAYS A WEEK — 9 A.M. TO 11 P.M.

All Popular Brand Cigarettes

Reg. 6.39 carton King Size 6.49 carton

tf

Neighborly News



From Round the County

Laggan

Mrs. Alex MacCuaig
525-3317

Mrs. Tom MacCammon, Toronto, spent Christmas weekend with Mr. and Mrs. Lloyd MacLeod and Brian and accompanied them to Ottawa Christmas Day where they had dinner with Mr. and Mrs. Ken Roeske and Scott.

Mr. and Mrs. M. N. Grant spent Christmas with Mr. and Mrs. Bob Armstrong and family, Ottawa.

With Mr. and Mrs. Norman Stewart for Christmas were Mr. and Mrs. Don MacInnis, John and Heather, Pincourt, Mr. and Mrs. Peter Millar and son, Beaconsfield.

Mrs. Harry Lee, Vernon, spent Christmas Day with Mr. and Mrs. Keith MacMaster and family.

Mr. and Mrs. Dougal E. MacMillan and family were Christmas guests of Mr. and Mrs. Harold Campbell, Morrisburg.

Home with their parents over Christmas were Gail Campbell, Toronto and Dawn Campbell, Thunder Bay. Bob Godfrey, Toronto, visited with them during the week.

Among those home for the Yuletide season are Bevans MacMaster, Toronto; Glen MacSweyn, Kingston, Phyllis MacMaster, Guelph, Mr. and Mrs. Bill Franklin, Bonnie, Hugh and Karen, Osgoode.

With Mr. and Mrs. Neil F. MacCrimmon for Christmas were Miss Penelope MacCrimmon and Miss Ann MacCrimmon, Ottawa and Miss Norma MacCrimmon, Vancouver. Norma returned to Vancouver on Monday.

Mr. and Mrs. R. H. Bishop and Heather spent last week with Mr. and Mrs. Malcolm N. Grant.

Ruth MacMaster and Eileen Franklin motored to Halifax during the week to visit the former's brother, James and Mrs. MacMaster.

D. C. MacCuaig, Ottawa, visited with Mr. and Mrs. Alex M. MacCuaig on Sunday.

A successful holiday card party was held at the school Thursday evening when euchre was played at 18 tables. Prize winners were: ladies, Sylvia Lothian and Mrs. Harold MacLeod; gents, W. D. MacNeil and Clarence MacRae, Avonmore. Door prize, Betty Campbell. Next euchre is January 6th at 8:15 p.m.

Albert Burgess left by air Wednesday evening for London, England, to visit with members of his family whom he hasn't seen for over 50 years.

Sheldon Grant, Calgary, who is holidaying with Mr. and Mrs. Kenneth MacLennan, Dalkeith, called on friends during the week.

Glen Sandfield

Mrs. Lorna Chapman
874-2408

The Young People's group met at the home of Carey and Brenda MacMillan on Thursday evening with a good turnout. One of the highlights was the presentation of a table lamp to Alice Fraser, their founder and former leader. Refreshments were supplied by Heather McCaskill, Leslie Myers, Kevin MacLachlan and Marjorie Fraser. They report that they are looking forward to an exciting season for 1977.

Visitors to the home of Mr. and Mrs. Claude McNeil were Mr. and Mrs. Clarence Fraser and family of Laggan and Mrs. Mary Margaret Kennedy of Cornwall.

Holiday visitors of Mrs. Angus MacLennan were Mr. and Mrs. Ken Hartrick, Mr. and Mrs. Ross MacMillan of Alexandria, Mr. and Mrs. J. P. Lawler and family of Harrowsmith and Mr. and Mrs. Glen Stewart of Beaconsfield.

Brenda MacMillan and her cousin Sharon Munro of Hamilton have recently returned from a cross-country skiing trip in Vermont.

Mr. and Mrs. M. McCaskill and Heather spent Christmas day at the home of Mr. and Mrs. Donald Ian MacLeod, Dunvegan.

Mrs. Pierre Pinsenault, St. Jean, Que., spent the weekend with her parents, Mr. and Mrs. C. Chapman.

Mrs. Arthur MacMillan has recently returned from Toronto where she stayed with Mr. and Mrs. Jack Seale. While there she visited the Ewen MacPhee family and up to Woodstock to visit Mr. and Mrs. Arnold Mahan.

CHRISTMAS GUESTS

At the home of Mr. and Mrs. A. J. Lloyd MacMillan, on Brodie Road in Lochiel, the young people joined the parents for the festive season. Richard Fraser motored from Kapuskasing; Miss Christena F. MacMillan travelled by air from Vancouver where she is with the Public Health Department, and Lieutenant Ernest MacMillan was home from Winnipeg.

Other house guests at the MacMillan home were Mr. and Mrs. Ernie Wiggins of Cobourg; Mr. and Mrs. Jim Huckvale of Williams Lake, BC, and Mr. and Mrs. Neil M. Huckvale of Ottawa.

Andrew McDonald died

The death of Andrew McDonald occurred at Winchester Memorial Hospital on Saturday, January 1st at the age of 77. He had been in failing health for the past few months.

He was born in the Third of Kenyon, a son of the late Duncan John McDonald and his wife, Barbara McPherson. He had farmed in the Third for some years before going to Malarctic, Que. where he worked for some time as a miner. He was married to the former Mary Frances White who predeceased him in 1952.

He is survived by one son, Duncan McDonald of Lancaster and two daughters, Miss Barbara McDonald of Rouyn and Mary Anne, Mrs. Louis Lemieux of Cadillac, Que. There are two grandchildren. He also leaves one half-sister, Mrs. Catherine MacDonald of Fort Erie.

He was predeceased by one brother, John David McDonald and a sister, Mamie.

The funeral was held in St. Finnan's Cathedral on Monday, January 3rd, with Rev. Leo MacDonell officiating at the service. Burial will be in St. Finnan's Cemetery in the spring.

Pallbearers were: Lloyd Kennedy, Donald Allen McPherson, Daniel MacDonald, Alvin O'Connor, Gordon MacDonald and Donald Cuggy.

Campaign short by $5,000

Only one month left in the Christmas Seal campaign that ends January 31st, 1977.

Eastern Counties Lung Association is encouraged by the response from the community. Although they are still short of the target by $5,000 the Christmas Seal Chairman, Gordie McKissock, is very confident this will come in during the remaining time left in the campaign.

During the past year your Christmas Seal dollars have helped in the field of research, rehabilitation and education.

Help your Lung Association fight the "Lung Cripplers."

Answer your Christmas Seal letter today. Thank you.

"It's a matter of life and breath"

Was veteran of 154th

A native of Sandringham, Byron Alexander Doree of 372 King St. West, Brockville, died in Brockville General Hospital Dec. 15th. He was 81.

Mr. Doree was born at Sandringham on July 11, 1895, a son of Benjamin and Flora Ann Doree. In 1916 he enlisted with the 154th Battalion and was later drafted into the Second Battalion as a machine gunner. He was twice wounded in action. While overseas, Mr. Doree played for the Canadian football team and also was an amateur wrestler.

He was married to the former Ina Ruth St. John, a native of the Williamstown area, who survives with one daughter, Ruth Anne, Mrs. Norman Fedyshyn of Cornwall. He also leaves one sister, Mrs. Mina Hutton, RR3 Brockville and one brother, Nelson Doree in England, as well as one grandson.

The funeral was held Dec. 17th at Brockville.

MARLEAU GARAGE
SALES and SERVICE
CASE, DAVID BROWN, FARM and INDUSTRIAL EQUIPMENT
ST. BERNARDIN, ONT. TEL. 613-678-2016
-tf

CO-OP
United Co-Operatives of Ontario
525-2523
or 525-1924
Alexandria Branch

50 MAIN ST. N. ALEXANDRIA, ONT.
BRANDON CHIROPRACTIC CLINIC
525-2063
MON., WED., FRI. and SAT.
-tf

AUCTION SALE
Furniture, Antiques, Glass, etc.
to be held in the Anglican Church Hall opposite Martin BP station in Vankleek Hill, on
Saturday, Jan. 8th
AT 1 P.M.
Mahogony drop leaf Duncan Phyfe table; marble top lamp table; china cabinet; settee and rocker, (platform type); armchair; tables; rocking chair; homemade shelves and corner shelves; modern bookcase; Duncan Phyfe reproduction table and 4 chairs; 2 matching chests of drawers; kitchen drop leaf table and chairs; trunks; Quebec heater; antique glass cranberry etc.; luster jug; old china; pressed glass; old silver; flatware and teapot; cream and sugar; hand painted china; bookends; walking spinning wheel and yarn-winder; old sealers; iron and enamel ware; china hand basin; mink collar and cuffs; hand loomed quilts; blankets, pillows; genuine Navajo blanket; household and fancy linens; books; pictures; lawn mowers; garden tools; fridge, Quebec heater, beds and dressers; some lumber; new Viking vacuum with attachments; electric broom and other miscellaneous items.
TERMS—CASH
MANSEL M. HAY, Auctioneer, Dalkeith, Ont. Tel. 874-2597
HAZEL MacCALLUM, Proprietor. 1-1c

COMPLETE DISPERSAL
REGISTERED HOLSTEIN HERD OF T. J. VAN BERLO, METCALFE, ONTARIO, WILL BE HELD AT FAWCETT'S SALE ARENA, WINCHESTER, on
Monday, Jan. 17th, 1977
12:30 P.M.
75 head; 45 cows, also bred and open heifers and calves. Many 4-H prospects. All sired by and bred to EBI sires for many generations, ROP and Classified, Herd Average 130%:139% BCA. This herd, predominantly Rockmans, has the largest number of longtime production certificates and star brood cows that we have ever had the opportunity of selling: 3 Silver Seals, 17 Blue Seals, 23 Red Seals, also 9 Brood Cow certificates. A great opportunity for breeders to improve their herds. Card tested for brucellosis before sale. Catalogues on request.
AUCTIONEERS
MAHLON ZERON and HUGH FAWCETT
FAWCETT BROS. SALE SERVICE, WINCHESTER, ONT.
Allison: 613-774-3610 Ralph: 613-774-5710
1-2c

For Farm, Industrial or Residential Use
ONAN ALTERNATORS

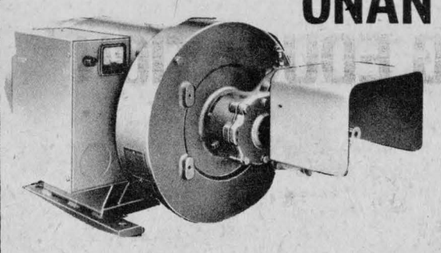

Onan manufactures models which can turn out from 1,000 to 750,000 watts.
All the power you'll ever need in an emergency . . .
Contact us for all the information
Rosaire Bureau (Reg'd)
Farm and Dairy Equipment
RR2 Alexandria 50-5c 525-3691

MINISTRY OF REVENUE
ASSESSMENT REGION #1
132 SECOND STREET EAST
CORNWALL, ONTARIO

To The Owner or Tenant:

Take notice that pursuant to Section 40 of The Assessment Act, Chapter 32 (as amended, R.S.O. 1970) I have on the sixth day of December, 1976 delivered or caused to be delivered, assessment notices to all owners and tenants in this Region.

The last day for appealing the assessment is January 11th, 1977 and the assessment roll may be examined at the Municipal Office during regular business hours commencing December 22nd, 1976.

M. Fay, M.I.M.A.,
Regional Assessment Commissioner
1-1c

BOURDEAU'S MEAT SHOP
RR1 BAINSVILLE TEL. 347-2288
- Custom Work -
We have the facilities to age, cut, wrap and freeze your beef and pork to specifications
Also sales of A-1 and B-1 Government inspected beef
Sales of government inspected young pork by half or whole carcasses
Denis Bourdeau, Prop.
44-tf

Term Deposits
10¼%
5 Years
(Multiples of $1,000)
CAISSE POPULAIRE
du Sacre Coeur d'Alexandria Ltee
525-2141
26-tf

IMPORTANT MESSAGE!
We have recently purchased the fuel, diesel and gas business from Roger Cuillerier, Dalhousie Station
For 24 hour a day service please call
Fernand Campeau & Fils
(YOUR NEW HOLLAND DEALER)
At (514) 269-2737
1-3c

NEW HYDRO RATES

The Alexandria Public Utilities Commission wishes to advise its customers that an increase in the retail rates on all electric bills issued on or after March 1st, 1977, will be in effect. We understand that these rates are to be revised if approved wholesale rates are considerably less than forecast.

The change is due to an increase in the wholesale cost of power.

Residential Rates monthly

First 50 Kilowatt-hrs.	6.60c ea.
Next 200 Kilowatt-hrs.	3.50c ea.
Balance	2.25c ea.
Minimum bill	$3.75

Commercial General Service monthly

Demand charge: First 50 Kilowatts of demand	No charge
All Kilowatts above 50	$2.50

Energy charge

First 50 Kilowatt-hrs.	6.50c ea.
Next 200 Kilowatt-hrs.	4.00c ea.
Next 9750 Kilowatt-hrs.	2.75c ea.
Balance	1.50c ea.

Delayed payment

A late payment charge of five (5) per cent shall apply to all bills not paid on or before the due date.

These rates do not apply to our rural customers.

Alexandria Public Utilities Commission
1-1c

ATTENTION
Is your car or truck giving you problems
Call our service dept. 525-1480
Factory trained technicians
Specialists in tune-ups and electrical repairs
Transmission repairs — Latest in equipment
Brakes and exhaust — 8 service bays to serve you
Alignment — All work guaranteed
Relax in our spacious customer lounge and let us take care of your worries
ROLAND RENAUD SERVICE MANAGER
GLENGARRY MOTOR SALES LTD.
Hwy. 34 South, Alexandria 525-1480
24 hour towing service
Courtesy cars available by appointment only 51-2c

OUR PHOTO FINISHING SERVICE MEANS:
* EXCELLENT WORK
* FAST SERVICE
* REASONABLE PRICES
ALEXANDRIA DRUG MART
5 Main St. 525-2525
-tf

CLASSIFIED ADS

• SWAP • HIRE • BUY • SELL • RENT •

Coming Events

BOTTLE drive for Dunvegan boys softball team, Sat., Jan. 8th and Thurs., Jan. 13th. Any donations may be dropped off at Dunvegan Post Office. 51-2p

BINGO at St. Paul's Hall, Dalkeith, Sunday, Jan. 9th at 8 p.m. 10 regular games, 3 specials. Jackpot $100. Everybody welcome. 1-1c

GLENGARRY School of Piping and Drumming will resume lessons on Saturday, January 8th. New pupils are most welcome and may report in piping at 9 a.m. and drummers at 1 a.m. Former pupils at their regular times. 1-1c

SCOTTISH Variety Concert, Sat., Jan. 15th at 8:15 p.m. in St. Andrew's Church Hall, South Lancaster, sponsored by Picnic Grove WI. Refreshments will be served. Tickets, adults $2.00, available from WI members. 1-2c

GLENGARRY Junior Farmers Dance on Saturday, January 15th, at Glengarry Sports Palace. Slop Jaw orchestra. Adm., members $1.00, non-members $2.00. Lunch served. 1-2p

MacCulloch Dancers

Annual

BURN'S DANCE

SATURDAY, JAN. 22nd

8:30—1 p.m.

Pipe Major John T. MacKenzie
Pipe Major Dave Danskin
Glengarry Pipe Band
The Clansmen
Bonnie Glen,
Hwy. 43, Alexandria
Admission: Students, $2.50
Adults, $3.00

1-3p

Green Valley Pavilion

For reservations
Tel: 525-1079 or 525-1913

Avoid disappointment, book early for 1977

Bonnie Glen

For reservations
Tel: 525-3078 or 525-2646

We wish to thank all our friends and customers for a successful year. To all a happy and prosperous New Year.
Mr. and Mrs. Marcel Lanthier

Don't be disappointed, book early for 1977

MacCULLOCH DANCERS

Annual Burns' Dance at the Bonnie Glen on Sat., Jan. 22nd, from 8:30 to 1 p.m. Pipe Major John T. MacKenzie, Pipe Major Dave Danskin, Glengarry Pipe Band and The Clansmen. Adm. students, $2.50, adults $3.00.

Births

MAJOR—Denis and Clare (Levert) are pleased to announce the arrival of their third child, a daughter Lianne Marie, 6 lbs. 8 oz., on Monday, December 20, 1976, at Glengarry Memorial; happy brothers are Michel and Roger.

CHARLES—Peter and Joanne (Prud'Homme) are pleased to announce the arrival of their first child, a son, Scott, 5 lbs. 12 oz., on December 24, 1976, at Glengarry Memorial Hospital, Alexandria. Proud grandparents are Mr. and Mrs. Philip Charles of Cornwall and Mr. and Mrs. Remi Prud'Homme of Alexandria.

GEBBIE—Billy and Rita (nee Wetering) are proud to announce the birth of their son, Jeffrey, 8 lbs. 5 oz., on Saturday, Dec. 18, 1976, at Glengarry Memorial Hospital. A brother for Randy.

LALONDE—Mr. and Mrs. Sylva Lalonde (Jeanne Leduc) wish to announce the birth of their son Sylvain, 6 lbs. 3½ oz, on Thursday, December 30th, 1976, at Glengarry Memorial Hospital.

MARTEL—To Andy and Maureen (McLaughlin) at Winchester Memorial Hospital, December 18th, a son, Marc Alan Thomas, 7 lbs. 2 oz. First grandchild for Florence and Bob McLaughlin.

MacLEOD — Stanley A. and Audrey (Nixon) are proud to announce the birth of their son Kristopher Rae on Sunday, Dec. 19, 1976, at Glengarry Memorial Hospital. A brother for Shawn and Glen.

Births

QUESNEL — To Roger and Dianne (Larocque) at Hotel Dieu Hospital on Tuesday, December 7th, 1976, a son William Pierre.

VON ALLMEN—Ruedi and Jocelyne are pleased to announce the birth of their third boy, Daniel, 7 lbs. 8 oz., on November 18, 1976, at Glengarry Memorial Hospital, Alexandria; a new brother for Louis and Philippe.

CLAUDE—To Cathy and Jean Paul on Friday, Dec. 10, 1976, at Hotel Dieu, Cornwall, a daughter, Janie—5 lbs., 12 ounces.

McLEOD—Sheldon and Yvette (nee Seguin) happily announce the birth of their first child, a boy, Randy Sheldon, 7 lbs. 12 oz., on December 8, 1976, at Hotel Dieu Hospital, Cornwall. Proud grandparents are Mr. and Mrs. Archie McLeod, Glen Nevis, and Mr. and Mrs. Albert Seguin, McCormick Road, Alexandria.

WRIGHT—Lester and Norma (Darling) are proud to announce the birth of their first child, a son, Bradley James, 7 lbs. 9 oz., on Saturday, Dec. 4, 1976, at Oshawa General Hospital. The proud grandparents are Mr. and Mrs. James Wright of Kirkland Lake and Mr. and Mrs. Norman Darling of Port Hope.

Cards of thanks

MacDONALD — Our sincere thanks to neighbors, relatives and friends for their acts of kindness, spiritual and floral offerings and messages of sympathy at the time of the death of a dear wife, mother and sister, Phyllis MacDonald. To the doctors and staff of Hotel Dieu, Cornwall, your kindness during her illness was deeply appreciated.
—John C. MacDonald and members of her family,
Cornwall, Ont. 1-1c

McDONALD—Thank you for acts of kindness, spiritual offerings, flowers, and messages of sympathy, during our recent bereavement.
—The family of Andrew McDonald. 1-1p

McDOUGALD — My sincere thanks to friends, neighbors and relatives for all the kindness shown to me during my recent stay in the Glengarry Memorial Hospital.
—Joe McDougald,
Green Valley. 1-1p

MacINTOSH—The family of the late Donald Hugh MacIntosh wish to thank their friends, relatives and neighbors for their many acts of kindness and expressions of sympathy shown them during the illness and death of their loved one. Special thanks to Rev. and Mrs. Chatreau, the staff of Glengarry Memorial Hospital, Munroe Funeral Home, the choir of Kenyon Church and organist, Mrs. Walsh.
—Mrs. Bella MacIntosh and family,
Dunvegan. 1-1p

LEROUX—I wish to express my sincere thanks to all my relatives, neighbors and friends for their many acts of kindness during my recent bereavement in the loss of a dear husband Arthur Leroux. For all who phoned, sent telegrams, flowers, mass cards, letters and cards of sympathy, food and donations to the Heart Fund. Special thanks to Dr. Roman, Father Leo MacDonell, orderlies of Glengarry Memorial Hospital, St. Finnan's choir and the Morris Funeral Home. Your thoughtfulness will always be remembered.
—Mrs. Arthur Leroux. 1-1p

MacLEOD—My sincere thanks to relatives and friends for visits, cards, flowers and gifts while I was a patient in Glengarry Memorial Hospital. Special thanks to Dr. Roman, nurses and staff who were so good to me. Season's best wishes to all my friends as I did not send Christmas cards.
—Mrs. Donald John MacLeod,
Dalkeith. 1-1c

McINTOSH—I wish to express my thanks and appreciation to my relatives, friends and neighbors for remembering me with cards, phone calls and visits during my stay in Hotel Dieu and MacDonell Memorial Hospitals. Special thanks to nurses and staff.
—Ralph McIntosh,
Maxville, Ont. 1-1p

MacLEOD—Our warmest thanks to our children and to all our friends and relatives who attended our 45th wedding anniversary party. It was an evening we will always remember. Thank you.
—Mr. and Mrs. Rod D. K. MacLeod. 1-1p

Cards of thanks

ALLISON—I would like to express my sincere thanks to all for their visits, flowers and cards, while I was a patient in GMH. Special thanks to Dr. Nadeau, nurses and staff at the hospital; also a very special thank you to Terry and Sylvia Norman, Archie and Mary O'Connor, Ranald and Madeleine MacDonald, and Morlin and Ruth Campbell for caring for my family.
—Ron Allison,
Alexandria. 1-1p

In Memoriam

ST. LOUIS—In loving memory of a dear father and grandfather, John St. Louis, who passed away on January 10, 1971.
Silently the angels took Daddy
Into the mansion above
There shall he rest from earth's toil
Safe in the arms of God's love.
—Always remembered, David St. Louis and family,
Alexandria. 1-1p

MacNEIL—In loving memory of a dear husband and father and grandfather, Dan J. MacNeil, who passed away December 30th, 1975.
There's an open gate
At the end of the road
Through which each one must go alone.
There is a light we cannot see
Our Father claims his own
Beyond the gate our loved ones
Find happiness and rest,
And there is comfort in the thought
That a loving God knows best.
—Ever remembered, wife Kathleen and family,
Dunvegan, Pefferlaw, Ont. 1-1p

O'BRIEN—In loving memory of a dear mother and grandmother, Sarah Catherine O'Brien, who passed away Dec. 30th, 1974.
We miss you dearly, always will,
You left a place no one can fill,
You slipped away without goodbye.
Our memory of you will never die.
Sincere and kind in heart and mind,
What a beautiful memory you left behind.
Tenderly we treasure the past,
Mother—your memory will always last.
—Sadly missed and lovingly remembered by son Bernard, daughter-in-law Ann and family. 1-1p

O'CONNOR—In fond memory of Stephen O'Connor, Sr., who died 25 years ago, Jan. 4, 1952. We often recall many events during his 30 years as teacher in Glen Robertson district, especially being teacher for three years of Salomee and Henri Lortie in 1905-06-07. We also have fond memories of him during his 15 years as Registrar of Alexandria office. Sadly missed by his 10 surviving children.
—Salomee and Henri Lortie,
1370 Notre Dame, Cornwall. 1-1c

McCORMICK—In loving memory of a dear son and brother John J. McCormick, who passed away Dec. 27, 1966.
Beautiful memories are all we have left,
Of one we loved and will never forget.
A loving smile, a happy face,
A broken link, we can never replace
—Lovingly remembered by Mom, Dad, sisters and brothers,
St. Andrew's W. 1-1p

SCOTT—W. C. (Ted), in loving memory of our dear husband, father and grandfather, who passed away January 5th, 1975.
In tears we saw you sinking,
We watched you fade away.
Our hearts were almost broken,
You fought so hard to stay.
But when we saw you sleeping,
So peacefully free from pain,
We could not wish you back,
To suffer that again.
—Sadly missed by wife Hilda, son Neil, daughter Mary, son-in-law Jim, daughter-in-law Gloria and grandchildren. 1-1c

Lost—Found

LOST—in the Ste. Justine de Newton area, a small fawn-colored crossbred male dog on Dec. 23rd; answers to the name of "Mishka". Reward. Tel. 514-764-3453. 1-1c

For sale

OAK and ash, 2x8, 2x12, also new car battery, and new bumper for '73 Oldsmobile; also 12 acres of bush. Tel. 528-4328. 1-2p

PLYWOOD, new, 4 by 8 by 3/8" $5.90; ½" $7.90; 5/8" tongue and groove $9.50 and ¾" $10.99. Tel. 613-764-2876. 14-tf

For sale

ALLIED snow blower for sale, in good condition, back up V-type, six feet wide. Tel. 874-2510. 1-1p

1973 B&W 21" TV, General Electric, $50 firm. Tel. 525-2293. 1-2p

A number of 40 square foot rolls of fibreglass insulation for sale. Tel. 525-1117 after 6 p.m. 1-2p

AUTOMATIC washer and dryer for sale, old but in good working condition. $30 and $20. North Lancaster, 347-3513. 1-1p

Motor Vehicles

1969 Chevrolet, Caprice, stationwagon, very good body, very good tires, very good glass, needs a motor, only $300 for cash. Contact W. J. Cumming, Lancaster, Ont. Tel. 347-2468. 47-tf

1973 Ford Country Squire stationwagon, power brakes, steering, air conditioning, 58,000 miles, excellent condition. Tel. 874-2722. 50-3p

'75 El Tigre 440, 1,200 miles, plus accessories, excellent condition. Tel. 524-5517. 1-2p

1976 340 Yamaha, in excellent condition. Tel. 525-1812. 1-1p

'71 Skidoo TNT 440, A-1 cond., CB radio. Tel. 347-3575. 1-2p

1967 Chev, 283 cu. in., mechanically sound, best offer. Tel. 525-1521. 1-1c

1970 Ford 1-ton truck F350; Volvo, 1973, series 142GL, fuel injection. Tel. 347-3215. 1-3p

LINCOLN Continental Mark III, 1971, for sale. Good condition, $3,500. Tel. 1-613-764-2876. 49-tf

Brand new—still crated
Polaris snowmobile
1976 Electra 250, wide track
reg. $1595, only $1,000.
Tel: 874-2197
50-3p

1976 Pinto Runabout for sale $3,950; also 1976 Pinto station wagon, $4,200 Tel. 525-1198. 51-2p

Farm Produce

THOR and 919 Alfalfa, all forages and mixtures, NK seed corn. Campbell MacGillivray, RR#1, Dalkeith, tel. 525-3201. Stuart Buchan, Martintown, tel. 528-4683. 48-tf

300 bales of straw at 85c per bale. Roger Brazeau 347-2304 or D. McCrimmon 347-3193. 51-2p

500 bales hay for sale. Tel. 525-3749. 51-2p

DRY shelled corn, $6 hundredweight; ground corn and barley mixed, $6 hundredweight. Bring your own bags. George Crites 527-5393. 37-tf

450 bales good quality hay, best offer. Tel. weekends 874-2144. 1-2p

STRAW, 65c a bale. Tel. 525-2035. 1-1p

Livestock

WANTED—for export 500 Holstein open heifers weighing from 400 to 900 lbs. Tel. Omer Poirier, 525-3020. 49-4p

HEREFORD X Charolais bull, 2 years old, will loan if desired. Apply to Douglas Brown, RR#2 Cornwall, tel. 932-7925. 1-2c

4-year-old gelding, an English saddle and bridle, $400. Angela, tel. 527-5758. 1-2p

WANTED—1 Holstein herd of Grade cows; 1 purebred herd of Holstein cows and 1 Ayrshire herd of cows. Omer Poirier, Alexandria, 613-525-3020. 1-2p

WE buy, sell and trade horses. Emerson Allen, Vankleek Hill. Tel. 678-3736. 8-tf

Pets

OLD English Sheepdog, St. Bernard, Samoyed, Irish Setter, Doberman, German Shepherd, Dachshund, Yorkshire, Spaniel, Lhasa Apso, Shih Tzu, Bichon, Shetland Sheepdog. Prieur Kennels, South Lancaster, tel. 347-3420. 1-tf

WHITE miniature Poodle puppies purebred, 6 weeks old. Price $50 each. Tel. 525-1479. 51-2p

Farm Machinery

1-ton feed mixer, also hammer mill, priced reasonably. Apply to Harold Brown, RR2, Cornwall, tel. 932-7925. 1-2c

SURGE pipeline milking system, parlors, feeding systems, water treatment equipment, stand-by power supply, new and used vacuum pumps, bulk tanks, milker pails and buckets. Peter Babcock Ltd., Surge Dairy Farm Equipment. Tel. 448-2909 or shop tel. 448-2752. 46-tf

FARMERS—complete line of Jutras farm equipment—Uebler automatic and push feed carts—Jamesway silo unloader. All parts in stock. Tel. 774-3340 or 774-3917, Edsel Byers, Farm Equipment, Winchester, sales, service, parts and installation. 47-8c

NEW and used bulk milk coolers for sale. Full line of dairy equipment. Tel. R. Bureau, 525-3691. 27-tf

Farm Machinery

USED bulk tank, DeLaval, 400 gallons; Zero 500 gallons; Jamesway 500 gallons; 400-gal. Meuller; Meuller bulk tank washer. Peter Babcock Ltd., Surge Dairy Farm Equipment. Tel. 448-2909 or shop 448-2752. 46-tf

For Sale, To Let

MAXVILLE bungalow, 4 years old, 2-bedroom, living room, kitchen, dining area, full bathroom, fireplace, carpeting, stove, fridge and deep freeze. Finished basement, forced air heating. Large lot, single car garage, call 527-2398. No realtors. 50-3p

FARMS FOR SALE, LET
60 acres of choice agricultural land, includes 4 acres of bush; ideal for gardening or cash crop. Tel: 527-5393 at Maxville. 15-tf

Wanted

WANTED—to buy, a good quality pocket watch in good working order. Please phone 933-5365. 1-2p

WANTED — Wooden (child's) high chair. Tel. 525-3418. 1-2p

Apartments

SMALL apartment, 3-piece bathroom, fridge and stove, elderly persons preferred, available immediately. Tel. 932-7680. 1-tf

2-bedroom apartment to rent in Green Valley. Available Feb. 1st. Tel. 525-1207. 1-2p

2-bedroom apartment, heated, lights, washer and dryer, available immediately or January 1st. Raymond Ouellette 525-3786. 48-tf

1-bedroom apartment, available January 1st, furnished. Apply at Lalonde's Ladies Wear and Furniture. Tel. 525-3162. 51-tf

MODERN 1-bedroom apartment and 2-bedroom apartment, available immediately. Tel. 525-1330. 49-tf

2-bedroom apartment available May 1st. Tel. 525-1937. 1-4p

Help Wanted

DRIVER wanted, must be 25 years or over, reliable and honest, good driving record, neat in appearance. This job could appeal to both men and women. Some weekend driving involved. Lalonde Taxi, 525-1424. 1-1c

MATURE help wanted for poultry house cleaning and maintenance. Apply in person to Roger R. Parent Poultry, Glen Norman, tel. 525-1729. 1-2p

RECEPTIONIST-TYPIST

Temporary replacement for approximately four months. Bilingual candidate preferred. Salary to be discussed. Position is for the office of the Human Resources Centre.

Application received in writing, or by registration, as soon as possible, to The Human Resources Centre 9 Main St. N. Alexandria, Ont. 1-1c

EMPLOYERS!

Do you need skilled or unskilled laborers? You may not have to leave Alexandria to find your employees. Contact our agency, we may be able to service your requirements.
GLENGARRY HUMAN RESOURCES CENTRE,
9 MAIN STREET NORTH
ALEXANDRIA

CALL 525-1533 AND ASK FOR MR. EUGENE LEGAULT

Services Offered

ALL kinds of painting jobs and wallpapering done by a skilled person, 40 years experience. Call Axel Pedersen, tel. 525-2206. 48-12p

CARPENTRY
of all types

I will be pleased to discuss your building or remodelling needs.
Work Guaranteed
No Job Too Small
GARRY McLAUGHLIN
Dunvegan, Ont. Tel: 525-1477 42-tf

G. MAURICE
Electric

Tel: 347-2121—Lancaster

Residential —Commercial
—Industrial Work 51-2p

ROBERT'S
CARPENTRY WORK
KITCHEN CUPBOARDS,
CEMENTING, ROOFING,
EAVE TROUGHS
PAINTING and BUILDING
inside and outside
ROBERT BEDARD
525-2807 33-tf

Services Offered

YOUR Scandinavian painter and carpenter will be happy to give you an estimate on any painting or carpentry work, also wallpapering, vinyl applications. Offices, stores, factories, restaurants, institutions and private. Call Gunnar Hansen, after 5, tel. 525-1479. 1-13p

WILFRID VACHON
All kinds of carpentry
Tel. 874-2291
Glen Robertson 1-2c

Attention Farmers
We pick up your sick, crippled and dead animals
7 days per week
Prompt Service
MACHABEE
ANIMAL FOOD, LTD.
St. Albert, Ont.
We accept collect calls
Tel: Crysler 613-987-2818 27-tf

ROBERT'S RENTAL SERVICE

cement mixer, concrete polisher, wheelbarrow

Call 525-2807 24-tf

FULLY AIR-CONDITIONED
Side a Wee Inn
RESERVE NOW FOR BANQUETS, MEETINGS
HUB RESTAURANT
Tel: 525-2264 42-tf

General Carpentry Work

windows, cement, repairs, and building
Carmel Sabourin
Tel. after 6 p.m. 525-1231 1-13p

G. R. Dempster
Lancaster, Ontario
ELECTRICAL CONTRACTOR
Residential, Commercial also
Major Appliance repairs
Tel: 347-2306
24 hr. answering service 1-4p

Painter, Carpenter and Finishing
Leon Garreau,
Green Valley
Tel. 347-2920
after 6 p.m. 1-3p

Real Estate

WILFRED AMELL REAL ESTATE BROKER LTD
932-1611
ST ANDREWS WEST
ONTARIO K0C-2A0

"Friendly Personal Service"

ALEXANDRIA
West on Highway 43, spacious three-bedroom bungalow on 9-acre wooded lot. Needs some repairs. Priced to sell at $26,000. M.L.S.

AVONMORE
Farm, 119 acres with 100 workable, new style loafing barn and large frame home. Asking $55,000. Extra land available. M.L.S.

1,2,3-c

M. JEAN
CAMERON
TEL. 933-3860

WILLIAMSTOWN
80 acres farm land, no buildings, on paved road in Williamstown area.

MARTINTOWN
Country stone house in excellent condition, on County Road 18, house has large living room, dining room, stone fire place and four large bedrooms.

LANCASTER VILLAGE
New bungalow, built in 1975, Color-loc siding, electrically heated, 2 bedrooms, fire place and attached garage. Immediate occupancy.

Building lots in Lancaster village and Curry Hill area. Priced from $6,500 to $8,500.

Lancaster Office 347-2215

A. G. Fraser Stan MacIntosh

Notice re Classified Ads!

All Classified Ads
CASH BASIS ONLY
NO TELEPHONE ORDERS PLEASE

All forms of classified advertising—Deaths, For Sale, Cards of Thanks, In Memoriams, Coming Events, etc., are on a CASH BASIS ONLY and are charged at the rate of 8 cents per word, minimum $1.50 first insertion; $1.00 per subsequent insertion; if more than 15 words, 8 cents per word, 5 cents subsequent. Classified display, $2.00 per column inch.

Classified ads will be accepted till 12 noon, Tuesday.

Real Estate

Real Estate

J. P. TOUCHETTE (613) 525-2417

TOWNSHIP OF LOCHIEL
4 miles from Alexandria—50 acres, 3-bedroom, 2-storey home, 2 full bathrooms, beautiful fireplace, barn.

CORNWALL
Riverdale area, 3 bedrooms, finished basement, beautiful landscaping, attached garage.

RIVERSIDE LOTS
Choice variety at Bainsville on 26-acre estate.

FOURNIER
50 acres on paved road, ideal building site, 25-acre plantation of 15,000 white pines and 15,000 white spruce, planted 15 years ago. Terms available.

VALLEYFIELD
3-bedroom brick bungalow, corner lot, large kitchen, immediate occupancy.

RIVER BEAUDETTE
Fully equipped marina with 4-bedroom home, included shop, storage buildings, 200 feet of cement finished docking, will accept trade-in.

3-bedroom cottage with swimming pool. Furnished, $19,500.

FIRST KENYON
15-acre lot, complete seclusion, 2 roads in 6-acre frontage.

25-acre site, close to Highway 34, no buildings.

3rd KENYON
2-storey, 3-bedroom home, beautiful lot, 3 miles from Alexandria.

LANCASTER TOWNSHIP
3-bedroom house, magnificent rural setting, work to be done on the inside.

9 acres, house, barn and shed, magnificent bush.

2-acre building lot.

15-acre building site on paved road.

APPLE HILL
67 acres, no buildings, Beaudette River on property.

Country store, completely equipped, going concern, excellent terms, immediate possession.

GLEN SANDFIELD
5-bedroom, beautiful, brick home, large modern kitchen, living and dining room, sheds and garage, all with 4 acres.

35-acre mini farm, large home, silo, barn with stable cleaner. Will accept exchange.

CURRY HILL
200-ft. frontage on St. Lawrence River, 4-bedroom, furnished home, garage, boat house, 4-acre lot; #2 highway one mile from Quebec border.

LANCASTER VILLAGE
Brick, 2-storey, 3-bedroom home, large lot, large dining and living room. Immediate occupancy.

SAUVÉ
SAUVE REAL ESTATE LTD. REALTORS
39 Main St. N., Alexandria
(613) 525-2940

Situated west of McCrimmon, 21½ acres of land, summer insulated cottage, 18'x24', built in 1965, 3-piece bathroom, kitchen cupboards, 73' drilled well, septic bed and tank, electrically heated. Price only $15,500, M.L.S.

Also same area, 6½ acres land for $3,500.

Village of Greenfield, small home, 18'x20', plus attached part, 18'x14', drilled well of 40 feet, lot 48'x120'. Price only $9,900, M.L.S.

Glen Robertson, 2-storey home on corner lot 37'x81'. Price $19,000, terms, M.L.S.

Glen Robertson, totally renovated 2-storey home, 23'x26' on lot 100'x76', hedge, trees. Price $22,900, M.L.S.

Green Valley, bungalow 26'x36' on lot 72'x210', built in 1968. Price $26,000.

Maxville, huge 2-storey, 10-room home, corner lot 83'x76' corner of Mechanic and Main. Priced to settle estate, M.L.S.

Bainsville, brick home, 40'x45' fireplace. This is an elegant home, priced at only $48,500, M.L.S.

Alexandria, 2-storey home at 246 Dominion St. on lot 60'x126', M.L.S.

Alexandria, home overlooking Alexandria beach, park, size 23'x41', M.L.S.

Alexandria, Victoria St., bungalow 36'x28', lot 50'x82', M.L.S. Finished basement.

Alexandria, residential corner lot, 93'x60', $7,700, M.L.S.

Land, No Buildings, priced from $6,000 to $49,000.

Complete farm, any size, any location.

Farm with buildings, 10 acres to 100 acres.

Curry Hill, 23 acres bordering 401 and highway 2, plus Woods Creek on east side, new home 78'x36', built in 1974 and '75, fireplace, full basement, built-in garage, M.L.S.

Glen Robertson, 10 acres, renovated home, very good barn, 2 sheds. Price $39,500, M.L.S.

Phone 525-2940 Phone 525-2940

OFFICE HOURS: 9 a.m. to 5 p.m., daily, except Sunday. Phone 525-2940, answered 7 a.m. to 11 p.m. daily. Appointments should be made by coming in office or phoning the day and hour you want to come and what you are interested in.

Good Planning Means Better Service For All.

SALES REPRESENTATIVES

Lionel Glaude, Alexandria	525-2340
Paul Emile Levert, Alexandria	525-3971
Andre Menard, Alexandria	525-3307
Germain Glaude, Lancaster	347-2586
Fernand Glaude, Cornwall	933-4498
Wallace Morris, Finch	984-2227

RR realtor

APPRAISAL DEPARTMENT—For mortgages, feasibility studies on businesses or purchases, expropriation, estates.
ROBERT POIRIER, AACI

Real Estate

E. Vaillancourt
REAL ESTATE - IMMEUBLES
BROKER — COURTIER
P. O. Box 69, Alexandria, Ont. K0C 1A0

ALEXANDRIA: Handyman's special, 4-apartment lakefront property. Interesting revenue potential. Inquire now.

ALEXANDRIA AREA: Rural log frame home on paved road. Reasonably priced for quick sale.

VANKLEEK HILL: Urban remodelled 1½-storey home with all conveniences, 3 bedrooms, wall to wall carpeting, aluminum exterior. Available on closing.

ST. EUGENE: Charming full two-storey, 5-bedroom solid brick home with all conveniences, for immediate possession. Reasonably priced.

ST. EUGENE: Completely remodelled 1½-storey, 3-bedroom home with large rural lot and other outbuildings. Very clean. Early possession. Priced to sell.

VACANT LAND: We have a good variety of parcels of vacant land, some for immediate possession. Inquiries solicited.

INQUIRIES SOLICITED ON THE ABOVE AND OUR MANY OTHER FINE LISTINGS. FINANCING AVAILABLE IF NEEDED.

RICHARD	525-3419
JEAN	525-3658
CLIFFORD	674-2019
OFFICE	525-3641

P.S. If you are thinking of selling your property, call us, we have cash buyers.

VANDER HAEGHE
Real Estate and Mortgage Broker
145 Main St. S, Alexandria
(613) 525-1642

MAXVILLE AREA
223-ACRE complete farming unit with neat and charming 2-storey, 8-room home, sound barn, bulk tank, barn cleaner, 44 head of cattle, all equipment, hay and corn, $118,000.

GLEN ROBERTSON
RECENTLY BUILT 2-storey building, features store area on main floor and five-room apartment on second floor, $46,500, financing available.

GREEN VALLEY AREA
RECENTLY PURCHASED MOBILE HOME 14x68 feet, completely installed and ready to move into, $16,000, financing available.

ALEXANDRIA AREA
5-ACRE FARM with large sound barn, recently built implement shed, and sound 2-storey, 5-room home, $43,000, financing available.

FASSIFERN AREA
100 ACRES, half bush, half workable, $25,000, financing available.

AVAILABLE
FOR APPRAISALS
John E. Szpivak
A.I.M.A., C.R.A.

Winner of the Basket of Cheer drawn by Green Valley Recreation Association was Francois Leroux, RR1, North Lancaster. The Basket was donated by Roy's Garage, Green Valley Ltd. 1-1p

Notice

Notice is hereby given that on behalf of The Roman Catholic Episcopal Corporation for the Diocese of Alexandria, in Ontario, Canada, application will be made to the Legislative Assembly of the Province of Ontario at its next regular session commencing in 1977, for an Act amending Section 1 of an act of the Legislature of Ontario Statutes of Ontario, 1891, 54 Victoria, Chapter 98, to change the name of the Corporation to "The Roman Catholic Episcopal Corporation for the Diocese of Alexandria-Cornwall, in Ontario, Canada."

Dated at Cornwall this 15th day of December, 1976.

EUGENE LAROCQUE, BISHOP
THE ROMAN CATHOLIC
EPISCOPAL CORPORATION
FOR THE DIOCESE OF
ALEXANDRIA IN ONTARIO,
CANADA

1-6c

FOR SALE
1974 Chevrolet pick-up
Tel. 525-1267

NOTICE

TOWNSHIP OF LANCASTER

It is prohibited by township by-law to leave parked cars, farm machinery, logs or any other material along roadsides which may obstruct the removal of snow. Such obstacles will be towed away and all costs will be charged to the owner.

It is also forbidden to push snow from private laneways onto the township road allowances or onto the travelled portion of any public roadway.

By order of council,
Charles Larocque,
Road Superintendent

1-1c

SECRETARY WANTED

Secretary wanted for doctor's office

in Alexandria

Reply with name, address, telephone experience, age, social status and availibility to

Box "C"

c/o Glengarry News, Alexandria

1-1c

Open to both men and women / Appel de candidatures mixtes

Public Service Canada / Fonction publique Canada



DO YOU WANT A JOB?

THE DATA CENTRE NEEDS YOU

NO EXPERIENCE NECESSARY!

Ottawa's Taxation Data Centre wants hundreds of clerks to work for up to six months beginning in February, processing income tax returns.

THIS COULD BE A JOB FOR YOU!

This is an ideal opportunity for anyone looking for seasonal employment. There's ample chance for advancement and the pay is good.

ON THE JOB TRAINING

If you are selected, we train you with pay. Basic salaries for assessing clerks begin at $3.97 an hour, general duty clerks start at $3.29. Increases can come in line with your ability.

CHOOSE YOUR HOURS

You are free to choose between day and evening shifts.

IT'S EASY TO GET THERE

The Data Centre is at Heron Road and Bronson Avenue. You can get there by OC Transpo bus routes: 4, 53, 77, 78, 83, 85, 86 and 87. Also, number 95 during the day only.

PHONE US!

Appointments for tests are being made weekdays beginning January 10. Just call between 8:00 a.m. and 10:00 p.m. and have your social insurance number handy. The number is 998-8770

Applicants must be at least 16 years of age at time of employment. Full-time employees of the public service, members of the regular armed forces and the RCMP are not eligible to apply. A knowledge of English OR French is required.

1-1c

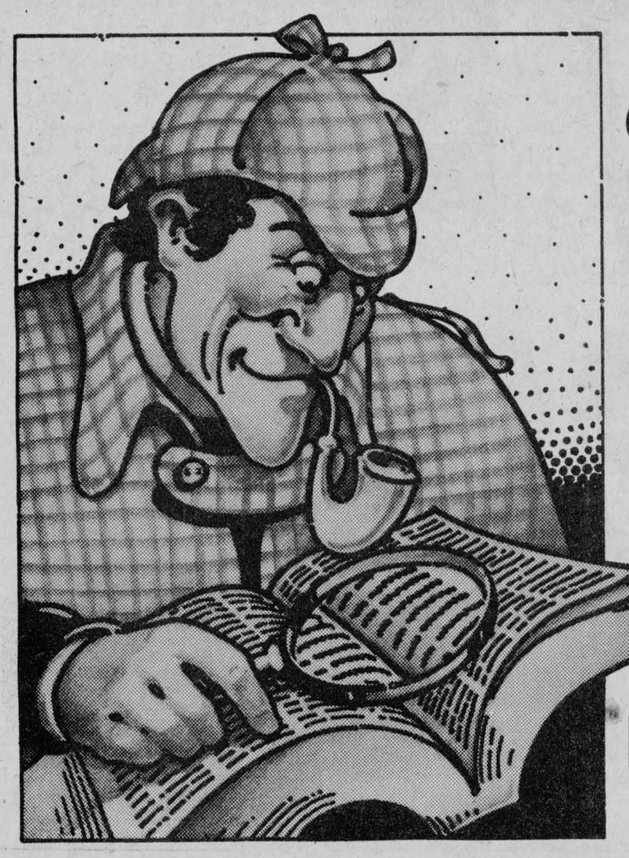

Give us a clue!

If you're listed incorrectly in your phone book, please tell us now. Before we print the new one.

Look up your present listing, and if you want any changes, dial "0" zero before January 24.

Bell Canada

NEW GARBAGE SERVICE for Alexandria and area

Residential, Commercial or Industrial
starts Thursday, Jan. 6th
For pick-up on a regular basis Call (collect)

Don Ross 528-4369

Char-Lan Sanitation Services Reg'd.

Martintown, Box 68, Ont.



1-tf

DENTAL CLINIC

Christos Markou

Denturist

Located at 627 Principal Rd., Riviere Beaudette, Que.
Full Service, upper and lower and Partials—Guaranteed fit and workmanship—
We repair dentures while you wait
Tel: Office, 514-269 2266
Evenings, res. 613-933-8223

49-tf

ST. LAWRENCE COLLEGE SAINT-LAURENT

Continuing Education Program

Part-time registrations in the following centres:

AVONMORE

TAGWI SECONDARY SCHOOL
WINTER PROGRAM

REGISTRATION: Wednesday, January 12th (7:30—9:30)

CLASSES START: Wednesday, January 19th unless otherwise noted.

DURATION: 10 weeks

(Most courses are held on Wednesday evenings unless otherwise noted)

Auto Mechanics $15.00
Carpentry $15.00
Conversational French (Basic) $15.00
Conversational French (Advanced) $15.00 (Monday)
Furniture Refinishing $15.00 plus $5.00 (Monday)
Furniture Refinishing $15.00 plus $5.00
Painting and Drawing $15.00
Physical Fitness $15.00
Pottery $15.00
Sewing $15.00
Small Engines $15.00
Quilting $15.00
Bridge $15.00

LANCASTER

ST. JOSEPH SCHOOL
WINTER PROGRAM

REGISTRATION: Wednesday, January 19th, 7:30—9:30

CLASSES START: Week of January 24th
DURATION: 10 weeks

Yoga $15.00 Thursday
Bridge $15.00 Thursday
Macrame $15.00 Thursday

DALKEITH

ST. PAUL'S PARISH HALL
WINTER PROGRAM

REGISTRATION: Thursday, January 13th, 7:30—9:30

CLASSES START: Week of January 17th
DURATION: 10 weeks

Sewing $15.00 Tuesday
Stretch and Sew $15.00 Wednesday

MAXVILLE

MAXVILLE SENIOR SCHOOL
WINTER PROGRAM

REGISTRATION: Monday, January 17th, 7:30—9:30

CLASSES START: Week of January 24th
DURATION: 10 weeks

Crochet $15.00 Monday
Painting and Drawing $15.00 Friday
Woodworking $15.00 Monday
Yoga $15.00 Monday
Sewing $15.00 Monday, St. Bernard's School
Macrame $15.00 Monday, St. Bernard's School

MARTINTOWN

MARTINTOWN PUBLIC SCHOOL
WINTER PROGRAM

REGISTRATION: Monday, January 24th, 7:30—9:00

CLASSES START: Week of January 31st
DURATION: 10 weeks

Country Dancing $15.00

MOOSE CREEK

CHURCH BASEMENT
WINTER PROGRAM

REGISTRATION: Monday, January 17th, 7:30—9:30

CLASSES START: Week of January 24th
DURATION: 10 weeks

Crochet $15.00 Monday
Macrame $15.00 Tuesday

NORTH LANCASTER

NORTH LANCASTER
STE. THERESE SCHOOL
WINTER PROGRAM

REGISTRATION: Thursday, January 20th, 7:30—9:30

CLASSES START: Week of January 24th
DURATION: 10 weeks

Conversational English $15.00 Wednesday
Conversational French $15.00 Tuesday
Macrame $15.00 Tuesday
Pottery $20.00 Wednesday
Yoga $15.00 Wednesday

GLEN ROBERTSON

LAURIER-CARRIERE SCHOOL
WINTER PROGRAM

REGISTRATION: Thursday, January 13th, 7:30—9:30

CLASSES START: Week of January 17th
DURATION 10 weeks

Physical Fitness (Men) $15.00 Tuesday
Physical Fitness (Ladies) $15.00 Friday
Sewing $15.00 Monday (Centre Recreatif)
Ballroom Dancing $15.00 Monday

GREEN VALLEY

ST. MARY'S SCHOOL
WINTER PROGRAM

REGISTRATION: Wednesday, January 19th, 7:30—9:30

CLASSES START: Week of January 24th
DURATION: 10 weeks

Sewing $15.00 Wednesday
Needlecraft $15.00 Wednesday
Physical Fitness $15.00 Wednesday

ST. ANDREWS WEST

ST. ANDREWS SEPARATE SCHOOL
WINTER PROGRAM

REGISTRATION: Monday, January 24th, 7:30—9:30

CLASSES START: Week of January 31st
DURATION: 10 weeks

Crochet $15.00 Tuesday
Physical Fitness $15.00 Monday

Plans for ruins may be revised—Gadbois

A proposal to transform the ruins at St. Raphael's into a centre for the performing arts may be revived during 1977.

Charlottenburgh's Reeve Adrian Gadbois, buoyed by his overwhelming victory in the Dec. 6 municipal elections, is reported as saying he is convinced the ruins have "strong potential."

However, the veteran politician says he will personally not pursue the issue further even though he has a mandate to investigate the festival concept.

In mid-November, the proposal by a Cornwall group was laid to rest. The death-blow was struck at a public meeting held at St. Raphael's.

"As a council we have to look at every proposal," the reeve explained.

"If a new or a modified proposal is made to the council, we are to hear it," Reeve Gadbois said. "The council cannot shut its eyes to any proposal."

The reeve said he is interested in seeing the ruins used to its fullest potential. "I will do whatever is possible to enhance the ruins," he stressed.

He charged that a "lot of things have been twisted" and people who speak against the proposals do not have all the facts.

A Cornwall group known as St. Raphael's Festival Company is talking in terms of a $10 million project.

Although the reeve was criticized throughout the election campaign for his support of the festival concept, he easily defeated his opponent, Roger Lefebvre, 1,639 to 884 votes.

"I got very good support in St. Raphael's. I took that poll," Mr. Gadbois noted.

The township became owners of the stone shell of the old building after a fire in 1970 gutted the old church.

Meanwhile, it is understood the Cornwall group is already drafting a set of alternate proposals for presentation to the incoming council.

One alternative is to construct a second facility at another location to take some pressure off the ruins. This, it is believed, will be more acceptable to the residents of St. Raphael's and Charlottenburgh Township council.

The municipal election last month saw the exit of two of the strongest opponents of the St. Raphael's ruins proposal.

Deputy-reeve Lefebvre and councillor Gerry Dicaire held strong views against the transformation of the ruins.

Many at funeral of A. Leroux

Members of Kenyon Township Council formed an honor guard at the funeral of Arthur Leroux, Little Third Kenyon, who died Dec. 20th. Mr. Leroux was serving as a councillor at the time of his death following a heart attack. He was aged 69.

A son of Charles Leroux and his wife, Mary Proulx, the late Arthur Leroux was born in the "Little Third" and resided there throughout his lifetime.

To mourn he leaves his wife, the former Mary Lafave Kemp and two sisters: Mrs. Oral Thompson (Stella) of Cornwall, and Mrs. Neil Driscoll (Alice) of Peterborough.

The funeral was held Thursday, Dec. 23rd, to St. Finnan's Cathedral and vault. Rev. Leo MacDonell offered the mass in the presence of relatives and friends.

The pallbearers were Chris; Bowen, Horst Schreiner, Lloyd! Kennedy, Laurier Dumouchel, Fred Decoste and Ben Proulx.

Relatives and friends were present from Peterborough, Huntsville, Montreal, Pointe Claire, Pierrefonds, Valleyfield, Massena, Cornwall, Joyceville, Ottawa, Windsor, Long Sault and the area.

Taught here at high school

A teacher at Glengarry District High School, here, for almost a decade, Donald Sheppard Rattray died suddenly at his home in Hudson Heights, Que., on December 24th.

Mr. Rattray had been principal of the Hudson High School before coming to teach here in September, 1967. He retired from teaching in June, 1975.

Attending the funeral on Monday, December 27, at Wyman Memorial Church in Hudson were James Y. Baker, Angus R. MacDonell, Cameron McCormick, Mr. and Mrs. Lorne Whelan, all of Alexandria.

Died Christmas day

The death of Mrs. John C. MacDonald of Cornwall occurred at Hotel Dieu, Cornwall, on Christmas Day, following a few months serious illness.

She was the former Phyllis McCosham, and was born at Bridge End on November 4th, 1917, the daughter of the late John Angus McCosham and his wife, Marcella MacGillis.

Following her marriage on September 27th, 1941, she and her husband resided at Williamstown before moving to Cornwall 16 years ago.

She leaves to mourn her loss in addition to her husband, three sons and one daughter. They are: Larry of Strathroy, Ont.; Brian of Cornwall; Kevin of Halifax and Jo-Ann of Calgary. There are three grandchildren.

She also leaves four brothers and two sisters: Donald of St. Andrew's; Larry of Hamilton; Steve of Cornwall; Rev. Bernard McCosham, OMI of Calgary; Frances, Mrs. Robert Stewart of Pennsylvania; and Catherine, Mrs. Gordon MacDonald of Cornwall.

A large family connection and host of friends were in attendance at the funeral in St. Columban's Church, Cornwall on Monday, December 27th, where Rev. Donald B. McDougald celebrated the funeral mass.

Pallbearers were her three brothers, Larry, Donald and Steve McCosham and three brothers-in-law, Bernard MacDonald, Howard Doherty and Bob Stewart.

E. Morey died at 85

Emerson Morey of Desert Lake in the Sydenham area, died recently in Hotel Dieu, Kingston, following a brief illness. Described by friends as "the strongest man they ever knew," he was 85.

Mr. Morey was twice married, to the former Jean Urquhart of Williamstown, and following her death in 1957 to Mary McKenzie of Nova Scotia.

She survives, as do three sons and one daughter, Francis of Kingston; Sydney and Cameron of Sydenham, and Heather of Toronto.

The funeral was held at Sydenham.

New Parkway Bar-B-Q

at the Park

Open weekdays from 6 a.m. to 2 a.m.

Sunday 8 a.m. to 11 p.m.

Free Delivery In Town Limits

Call 525-1227

Operated by

Georgette and Ernie Etherington

48-tf

McARTHUR BROS. and MacNEIL FUNERAL DIRECTORS

428 SECOND STREET EAST
CORNWALL, ONTARIO
Parking on Premises
- - "A Trusted Name
In Funeral Service"
Member of: F.D.A. of C.,
O.F.S.A., O.D.F.S.A.

FUNERAL DIRECTOR:
Donald W. Derry

34-tf TEL. 932-6300

MacCULLOCH DANCERS

ANNUAL

BURNS' DANCE

SATURDAY, JAN. 22nd

8.30 — 1 p.m.

Pipe Major John T. MacKenzie

Pipe Major Dave Danskin

GLENGARRY PIPE BAND

THE CLANSMEN

BONNIE GLEN
Hwy. 43
Alexandria

ADMISSION
Stdents 2.50
Adults 3.00

1-2p



Free Family size French Fries

when you buy a bucket or barrel of Kentucky Fried Chicken

Serves six people

Colonel Sanders' boys and girls make it "finger lickin' good."

Scott's chicken Villa

OVER 100 LOCATIONS IN ONTARIO - SEE YOUR PHONE BOOK FOR THE ONE NEAREST YOU.

1-1c



Save as you never thought possible before on any of our

USED CARS or TRUCKS

During our big clearance days at

Roy's Garage

(Green Valley) Ltd.

Green Valley **Tel. 525-2300**

1-1c