Inside

Small town girl, big city dreams --Page 3

Alexandria chamber unveils new-look logo --Page 7

Rebels international tradition continues --Page 16

The Glengarry News

VOL. 104 NO. 48 ALEXANDRIA, ONTARIO, WEDNESDAY, NOVEMBER 29, 1995 Single Copy 70¢ (G.S.T. included)

$250,000 in stolen property recovered in Glen Robertson

By Lynn McCuaig
***News* reporter**

Ontario and Quebec provincial police recovered over $250,000 in stolen property and arrested three men after searching a home and property near Glen Robertson last week.

The search began on Nov. 21 after a warrant was issued on information received by Valleyfield police, and it lasted three days while police scoured the entire property for stolen merchandise.

Motor vehicles, farm machinery, tools, video equipment and drugs were among the stolen goods found at the home of Denis Lacombe of RR#1 Glen Robertson.

The investigation turned up a 4x4 GMC truck stolen off the lot at Cornwall Motor Sales on Nov. 18, and a Jeep taken from the parking lot of a Cornwall hospital.

Police also found a $30,000 John Deere 90-horse power tractor hidden in a pile of round bales behind the house. The tractor was taken from a dealership across the border in Quebec.

Two or three older vehicles that had been repainted were recovered and linked to a Valleyfield theft.

Police called in auto theft specialists who visited the scene last week looking for hidden identification numbers on scrapped vehicle carcasses in hopes to link them to previous thefts.

Susan Brown, owner of the Village Video and Books store which also houses the Glen Robertson post office on the main street, described the mood in Glen Robertson as one of "shock and disbelief."

"Nobody expected something like that," she said Monday.

One of the men charged was taken into custody in front of her store on Tuesday.

Two police cars had blocked off the road on either side of a truck travelling on the village's main street, when Brown walked outside the store to see what was happening.

"I thought it was an accident," she said. "I had no idea."

"They seemed like nice people, they come in everyday and say "hi", and you don't expect it."

Three men were kept in custody overnight on Nov. 21 and charged the next day with possession of stolen property over $5,000, theft over $1,000, theft under $1,000 and break and enter.

Charged are Denis Lacombe, 39, and Marc Lacombe, 20, both of RR#1 Glen Robertson and Marc Gareau, 20 of RR#2 Green Valley.

Join merrymakers Friday

Tree lightings and carol singing will usher in the merry season at both Alexandria and Maxville this Friday night.

The town caroling party begins at the Alexandria Loeb parking lot at 7 p.m. and ends a half-hour later at the Mill Square with the tree lighting and hot chocolate. Hay wagons will be travelling around town and pick up people along the way.

In Maxville the fun gets underway at 7:30 on Main Street North, just behind the tourist booth. Hot chocolate will be served then as well.



Ode to Haggis

Above: Art Buckland (right) performs Robert Burns' Ode to Haggis during the ceremonial cutting of the haggis at the St. Andrew's ball held in Martintown Community Centre on Nov. 25. Rory Blackadder(left), a member of the Glengarry pipe band, piped in the haggis to start the dinner.

Right: Donald Blackadder carries the haggis back to the serving table following the cutting. More than 150 people crowded the Glengarry Pipe Band's fundraising dinner to taste a bite of haggis and catch entertainment provided by the band and the MacCulloch dancers.

Staff photo-Lynn McCuaig



Glengarry nominates three for Junior Citizens

By Lynn McCuaig
***News* reporter**

Three Glengarry youths are nominees for the Ontario Junior Citizen of the Year awards.

Chantal Duchesne, 18, of Dalkeith, Jennifer McCrank-Annett, 17, of Green Valley and Leesa Jarvo, 16, of Martintown -all nominated by family, friends or acquaintances here- have a chance be one of 12 recipients from across the province on Dec. 7. This represents the largest number of nominees named from the county since the program began in 1981.

The awards are sponsored by the Ontario Community Newspapers' Association (OCNA) and Bell Canada which have recognized 180 individuals or groups since the first year.

If either of the three young women are chosen as Junior Citizens from the approximately 150 nominees, they and their families will be brought to Toronto for a luncheon during the OCNA's annual convention.

Recipients will also be invited to take a family photo with the Ontario's Lieutenant Governor at Queen's Park and will be given a $200 cheque and a Junior Citizen lapel pin.

The following are the nominees named:



Jennifer McCrank-Annett

McCrank-Annett's nomination stands firmly on her work with the newly-formed Alexandria youth centre. After a friend committed suicide in the spring which was quickly followed by two others, McCrank-Annett became a strong push behind the youth centre which is just getting off its feet. Now, she's president of the youth centre board.

She moved from Montreal just over a year ago and began working for the community soon after she arrived. She's a peer helper, has attended conferences on drug and alcohol abuse, participated in a fos-

(Continued on page 2)

Abolish committee system, Crack suggests

By Lynn McCuaig
***News* reporter**

Abolishing all committees may be the best way to streamline town business Mayor Grant Crack told council at its meeting on Nov. 27.

Under the proposed system, all issues will be discussed at the council table instead of sending business to committees as is done now.

Because all issues have to be dealt with in full council before they're passed, the same issues given to committee eventually creep back to the council table.

By eliminating an entire set of meetings, Crack estimated the town could save between $15,000 and $10,000 a year on salary costs alone.

"I campaigned on trying to streamline and cut costs," Crack said in an interview Tuesday.

Over the last 11 months, the town spent $71,103.62 sending its councillors to committee and council meetings. Crack estimated the number would climb to $75.000 before the year's end.

Without the committees, it would cost $53,000 for council meetings and an additional $1,000 per meeting for every special meeting held. Council could meet three times a month instead of two and still save money.

At a meeting that stretched on past 11:30 p.m., Crack said dealing with everything at the council level would actually shorten meeting times.

Instead of spending hours discussing committee recommendations, issues could be dealt with right away.

In his presentation, Crack pointed to "miscommunication, misunderstanding and misinterpretation" arising from the committee structure.

"I think the real benefit is that all the councillors have first hand information," he said.

And by eliminating territories created by committees, the proposal would alleviate worries of "whose toes might be stepped on or whose nose might get out of joint," Crack wrote in his proposal.

"I think we would work together if we had the information," he told council.

Crack's suggestions were brought home that night as council spent a good portion of its meeting arguing about committee recommendations.

Shortly after the meeting began, councillor and environment committee Chair Fern Seguin took issue with the planning committee's recommendation to appoint Chief Building Official Terry Hart to the environment committee because he was not consulted first.

Seguin told planning Chair and Reeve Francine Richer he was challenging the "special status" she had

(Continued on page 7)

Study aimed at saving lake was turned down in early 90s

By Greg Kielec
News editor

A study that would have developed ways to protect Kenyon's fresh-water lake Loch Garry was turned down in the 1990s because it was too expensive.

Almost six years later, residents are wondering what to do about the prized Glengarry lake, which is being choked by weeds, siphoned by the town of Alexandria, and becoming inhospitable to wildlife.

They may have obtained the answers they are looking for had a wide-ranging study of the lake and what should be done to protect it been commissioned as planned in 1989.

The study, called the Comprehensive Basin Plan for the Garry River System, was never commissioned because it was too expensive, said Finlay McDonell, who was reeve at the time.

The basin plan, evaluating Loch Garry from a number of perspectives and recommending action protecting the lake, was to follow the 1989 proposal document.

"It was pretty sweeping," McDonell said of the plan, which was to examine was to protect Loch Garry wells, fish and water fowl, and Alexandria's water supply.

The study was driven by Kenyon township, which was under pressure to allow development of land around Loch Garry for residential use. It was seen as a way to determine what land could be safely developed around the lake while finding out more about the overall health of the lake.

But none of the elements of the study that dealt with the biology of the lake were ever completed. The focus was instead put on the surrounding wetlands and whether they could be developed. developers.

Of the 17 main components defined in a draft terms of reference in preliminary plan by consulting firm Cumming Cockburn Limited, aimed at addressing areas of concern, the wetlands issue was the main concern.

That component involved mapping the area to determine the extent of wetlands around Loch Garry to determine what land could be used for residential development.

Other components of the plan included soil studies, lake bottom sediment depth, evaluation of water fowl and plant habitat, fish habitat and production, review of agricultural and recreational activities, effects of shoreline development and the effect of municipal activities on the lake.

The study was also to determin a target population for Alexandria in regard to the water supply, as well as Kenyon's possibilities for growth and the need to supply water to its own residents.

But as important as it was to determine how Loch Garry was being impacted by the surrounding population, the study, estimated by MacDonell to be around the $500,000 mark, was too expensive for the municipality to finance.

"The township of Kenyon considers it to be imperative to proceed with the Comprehensive Basin Plan, but because of the number and complexity of the issues to be dealt with, the costs involved are beyond its ability to fund the in-depth investigations which are required," said Cumming Cockburn in its proposal document.

Even at the time Cumming Cockburn was doing its preliminary study on Loch Garry, the signs of impending problems for the lake existed.

"The lakes are shallow; the river reaches are sluggish and also shallow. There is considerable weed growth and wetland occurrence with respect to water supply, quality problems exist and larger term quantity problems also exist," Cumming Cockburn wrote in the proposal report.

The consultants also realized that the resources of the lake as a supplier of Alexandria water can only be stretched so far.

"There is a finite limit to this capability disregarding all other interests, beyond which Alexandria is becoming totally constrained in terms of growth and development potential," the consultants wronte.

"On the other hand, the indication which we have is that Alexandria has no other viable potable water supply alternative."

McDonell said he believes positive steps have been made to protect the lake, even without the completion of the comprehensive basin plan.

He said wetlands mapping had been done which will ensure sensitive wetlands are not developed for residential use, protecting the lake from such development.

And he said the net benefit was gained with the expenditure of much less money than the complete basin plan would have cost.

McDonell said the work was based on "common sense". The government did what it could afford.

Andy Code, land resources coordinator with the Raisin Region Conservation Authority, does not feel that the lake is in imminent danger.

"We haven't identified that we're at a critical position yet," he said yesterday.

"It doesn't seem to me that it's in bad shape."

But the book is still open on the comprehensive basin plan, he said, if local municipalities want the RRCA to solicit funding for the project.

He stressed that if the RRCA does apply for funding, it will be competing against conservation authorities from all across Ontario.

"It was a good idea. There wasn't any funding available at that point in time."

"I think it's still on the books if funding ever becomes available again."

Kenyon Reeve Gwen Morris believes Loch Garry is at a critical stage. "I think it's very serious."

Even at the time the original study was done, the consultant had said Loch Garry, which she believes

(Continued on page 7)

Seguin open to study of lake's condition

By Greg Kielec
***News* editor**

A member of Alexandria council, says he would favor study of the condition of Loch Garry, if other municipalities are willing to help the effort.

Fern Seguin, chair of Alexandria's environment committee, said he advocates study of Loch Garry to determine its overall health, if other municipalities would share the cost of the study.

"The more data we have, the better it is," Seguin said in an interview on Friday.

"It's our water supply. It's water for the town."

He said he will bring the issue up at town council and the Raisin Region Conservation Authority, of which he is member.

Concern has mounted this fall about the health of the inland freshwater lake west of Alexandria. Residents say the lake appears to be on a decline -- there are fewer fish caught in the lake and less water fowl frequenting the area.

Seguin said it is not just recently

(Continued on page 2)

Don't forget to check this week's issue for our annual Christmas cookbook/carol sheet

Alexandria Copy Cup

La Soupière card party

More than 90 players attended La Soupière's card party on Nov. 19 at La Salle Paroissiale du Sacré-Coeur.

Winners of the special prizes were: Helga Themens, Aurèle Décoeur, Huguette Ranger, Rémi Prud'Homme, Marguerite Carrière, Albertine Ranger, Omer Glaude and Aimé Viau.

The skunk's prize went to Evariste Décoeur.

Anette Ménard, Rèmi Prud'Homme and Marcel Ranger won door prizes.

The 50/50 draw winners were Bernard Besner, Raoul Meilleur, Sister Suzanne Marleau, Dorothy Trottier, Lucille Faubert, Colette Viau, Thérèse Proulx, Albertine Ranger, and Léota DeRepentigny.

The gathering brought people together from La Soupiere, which serves lunch every Wednesday from 11:30 a.m. to 1 p.m.

All are welcome to come and enjoy themselves at the luncheon.

Fraternite news

Georgette and Ernest Proulx hosted the Fraternite card party on Nov. 23.

Euchre winners include Cordelia Trottier, Evariste Decoeur, Bruno Lalonde, Claude Massie, Gerard Leger, Cecile Lortie, Doretta Trotier, and Guy Quesnel.

Réne Poirier was given the skunk prize.

Bridge winners are Anne Marie Viau and Yvonne Roussin.

The door prize went to Dina Giroux.

The 50/50 draw winners are Marcel Bourbonnais, Real Diotte, Jaqueline Leger, Maurice Monpetit, Rita Brunet, Anne Marie Viau and Laurette Viau.

The last card party for 1995 will be hosted by Pauline and Guy Quesnel on Dec. 7.

Everyone welcome.

Alexandria bridge club

North-south winners of the Nov. 21 Alexandria bridge club games are 1-Don Crawford and Dawson Pratt, 2-Jim Campbell and Elizabeth Marjerrison and 3- Ron Allison and Gerri Tibbals.

East-west winners are Homer and Lorna Grant, 2-Dot Burnett and Ranald MacLeod and 3- Joseph Friedberg and Sheila Pickett.

Alexander school news

On Nov. 14, the kindergarten and junior kindergarten classes, along with their teachers Mrs. Richer and Mrs. O'Shea were entertained by a special pair of four-legged guests.

Pat Carptener and Kathy McGill brought their show dogs, Trudy and Cleo to the school gym. Both dogs are obedience show dogs and are used in the local nursing homes as therapy dogs. The children and teachers were impressed with the excellent behavior and training displayed by their guests.

The school would like to extend a big thank you to the Optimist Club for sponsoring the safe child fingerprinting program. The initiative could help police to identify a missing child.

The following students from the Alexander school won prizes in the Remembrance Day poster contest sponsored by the Alexandria Legion: Junior Kindergarten: Catherine Leroux, first place, Grades 1,2,3: Samantha Fortier, first place, Grades 7,8,9: Rachel Marleau, first place, Adam Klickerman, second, and Jennifer Sauer, third.

Congratulations to the senior boys volleyball team who won the tournament at Tagwi on Nov. 23. Team members are Patrick Lavigne, Kevin Bellefeuille, Simon Frei, André Kelly, Chris Ladouceur, David Lorkovic, Tony Nussbaumer, Luc Rochon, and Denis Sauvé.

The Alexander welcomes Const. Jamie MacMaster as a member of the school's support staff. Const. MacMaster will be dropping in to visit the children and to show them that police officers are friends and respected community members.

An Alexandria police officer is assigned to each school in town to help in safe schools policies.

Three local teenagers nominated for Ontario Junior Citizens award

(Continued from page 1)

ter grandparent program at the Community Nursing Home, is a member of OSAID and attended an Environmental Leadership Camp last summer.

The Glengarry District High School student is a member of the students' council, the dance committee, and works at pep rallies and fund raising events, all while keeping her position on the honor roll.

Before she came to Glengarry, McCrank-Annett collected clothing and food baskets for Sun Youth, helped runaways to get in touch with help, volunteered at a hospital geriatrics program, was active in her church group, and belonged to Brownies, Guides and Pathfinders.

Chantal Duchesne



Duchesne has given much of her time to the Optimist Club where she worked with youngsters on ski-trips, carnival activities and other trips. She also received Challenge grants from the government to organize two six-week activities for youth ages four to 13 with Optimist club support.

During her years at Ecole Secondaire Regionale Glengarry, she was a part of the organizing committee for graduation ceremonies and prom, received two merit awards for improvement and excellence in French and also took part in extra curricular activities such as track and field, soccer and band. Last June, she left ESRG to attend La Salle College in Montreal.

Duchesne also had a chance to show off her diplomacy skills last summer while her family hosted two students on the Canada World Youth exchange.

Leesa Jarvo



Jarvo has been active in her community both in and out of school.

A Grade 11 student at Char-Lan District High School, Jarvo received the Silver Award for having more than an 85 per cent average last June.

She is a peer helper, a member of the yearbook committee, and plays on school sports teams.

Outside school, Jarvo is a member of the 4-H club, sings in the church choir and does the scripture readings.

She volunteered her time at least twice a week to visit with and run errands for an elderly lady who lived next door. In that same caring spirit, Jarvo helped to organize a group at the high school who attended a friend's funeral together.



Happy 50th Anniversary to Gertrud and Horst Schreiner on December 1st. Love at first sight should always last so long! May God's blessing be with you for many more years. Love from all the Schreiner kids and grandchildren.

Seguin open to lake study

(Continued from page 1)

that he has been concerned about the health of Loch Garry. "I've been concerned about it for years."

David Filion, a Loch Garry resident, said the town should be concerned about what is happening to Loch Garry.

"If I'm a town planner, I'm sure going to be interested in what is going to happen to the main water source of the area," he said last week.

Gwen Morris, reeve of Kenyon township, where Loch Garry is situated, also advocates action be taken to ensure the survival of the lake.

She said Kenyon officials may have to make presentations at area municipalities briefing them on the condition of the lake and the need for action.

Seguin agrees that it should be up to Kenyon to get the ball rolling.

"Kenyon should maybe get it started and then Alexandria can jump in and help out," he said.

None of the various government agencies responsible for the lake are doing any study on the health of the lake.

But government officials have said if there is enough support from area residents, and if evidence is acquired indicating the lake is indeed declining, action could be taken.

It's Planting time....
Plant a classified ad- and watch savings grow!

Little things mean a lot!
Don't give it away – sell it! Affordable person-to-person ads reach thousands of readers.
Cash in with great results in our classifieds.

LUCKY DOLLAR
LUCKY DOLLAR FOOD STORES
Green Valley, Ont. 525-3081
Direct Payment System

Family Pack PORK CHOPS 1.79 lb. 3.95 kg.
Pink GRAPEFRUIT 5/95¢
Centre Cut PORK CHOPS or ROAST 2.99 lb. 6.59 kg.
Golden Yellow BANANAS 35¢ lb. 77¢ kg
Fresh, Lan GROUND PORK 1.69 lb. 3.73 kg
BROCCOLI 99¢
LEG of PORK Shank or Butt Portion 1.69 lb. 3.73 kg
PEARS 89¢ lb. 1.96 kg
PORK HOCKS 69¢ lb. 1.52 kg
CANTALOUPE 69¢

Kleenex FACIAL TISSUE 150's 79¢
Mott's CLAMATO 1L 1.49
Sealtest 2% MILK 4 L. 3.29
Yum-Yum CHIPS 360 g 1.49
Allen APPLE JUICE 48 oz 99¢
Clark BEANS 14 oz 49¢
Niagara ORANGE JUICE 12 oz tin 69¢
McCain FRIES 1 kg. 1.29
Jet All-Purpose CLEANER Lemon, 800 ml 79¢
Purina TENDER VITTLES 500 g 1.79

Prices in effect until store closing Sat., Dec. 2/95
We reserve the right to limit quantities

Alexandria - 1995
Tree Lighting Festivities
Fête de l'illumination de l'arbre de Noël
Friday, December 1 — le vendredi 1er décembre

Join our band of merry carolers for a festive evening of caroling along Alexandria's Main Street. Help light the Christmas Tree in the Mill Square, ...and keep the chill out with free hot chocolate and candy along the way!
The Candlelight Parade leaves the Loeb parking lot at 7:00 p.m.
Tree lighting at 7:30 p.m. in the Mill Square.

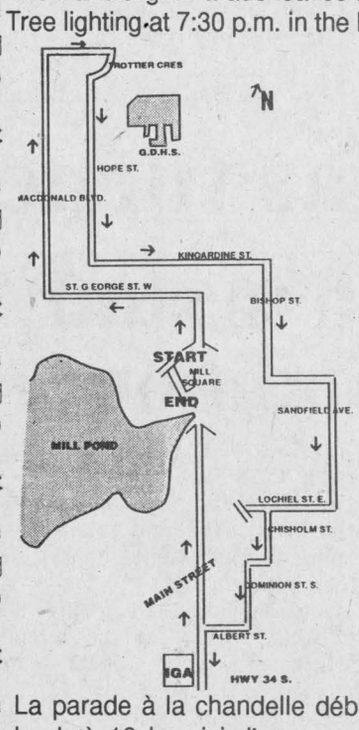

Meet at Loeb and walk/ride to Mill Square...OR catch a ride on a passing hay wagon along the route as shown to the left. The wagons will start the trip at 6:30 p.m., then proceed to rendez-vous with the Candlelight Parade at Loeb, around 7:00 p.m.
The wagon train will be repeated, along the same route, for your ride home.

Joignez-vous au groupe de joyeux chanteurs qui participeront, en parcourant la rue Main, à une soirée de festivités, avec chants de Noël.
La parade à la chandelle débute au terrain de stationnement Loeb à 19 h suivi d'un rassemblement au Mill Square pour allumer notre arbre de Noël (vers 19 h 30), ... réchauffez-vous avec un bon chocolat chaud gratuit.
Rendez-vous au magasin Loeb et marchez ensemble en fredonnant jusqu'au Mill Square OU prenez un tour de voiture remplie de paille. Les voitures suivent le trajet tel qu'indiqué sur la carte à gauche. Ces voitures commenceront leur route à 18 h 30. Le rendez-vous pour le début de la parade à la chandelle aura lieu au terrain de stationnement Loeb à 19 h.
Pour le retour, les voitures suivront le même trajet.

Meet SANTA CLAUS
Rencontrez le PÈRE NOËL

CHAMBRE DE COMMERCE ALEXANDRIA & DISTRICT CHAMBER OF COMMERCE

GLENGARRY SPORTS PALACE
NEW YEAR'S EVE PARTY
9:00 p.m. to 2:00 a.m.
$20 per person
Hot and Cold Buffet
Music by NIGHTVISION
Call 525-3600 for more info



MEET SANTA
In His Alexandria Workshop
At Main and Catherine Streets
(Formerly Tabagie St. Denis Newsstand)
Saturday and Sunday
Dec. 2 and 3;
Dec. 9 and 10; Dec. 16 and 17
From 11:00 a.m. to 3:00 p.m.
Proceeds to a Charity



Have Your Picture Taken With Santa
GIFT WRAPPING
On Above Dates with all proceeds to a Christmas Charity
Don't Forget The Tree Lighting in Mill Square on Friday, Dec. 1 and the Richelieu Club's Santa Claus Parade on Sunday, Dec. 17
This message courtesy of
ALEXANDRIA BUSINESS IMPROVEMENT AREA

Recycle used items by advertising in the Classifieds. Call 525-2020

Gift Ideas for Christmas

ESPECIALLY FOR HER

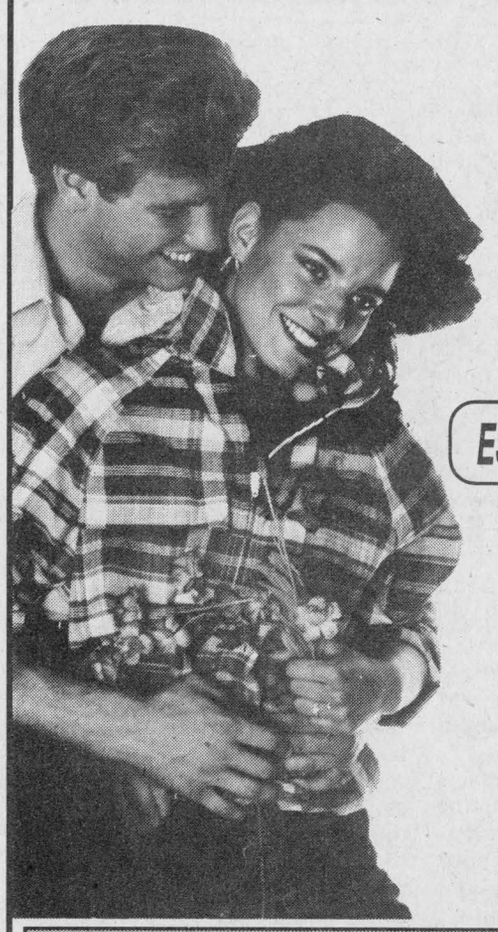

FRAGRANCES:
Poison and Tendre Poison, Oscar de la Renta, Alfred Sung, L'air du Temps, Charlie White, Charlie Red, Fire and Ice, Lasting Alyssa Ashley Musk, Lutèce, Chantilly, Lauren, Anaïs

ESPECIALLY FOR HIM

FRAGRANCES:
Polo, Fahrenheit, Eau Sauvage, Aspen, Prefered Stock, Stetson, Universo, Royal Copenhagen, Pierre Cardin, Gender One

And Many, Many More

FREE GIFT WRAPPING!
(with purchase)

Many other gift ideas to choose from, including our famous GIFT BASKETS and bath lines

ALEXANDRIA DRUG MART
5 Main St., Alexandria 525-2525, 525-4041
1-800-267-2406 (Toll free from 613 area code)

Big dreams from a small town

Singer, songwriter Tara Renaud has her sights set on music stardom

By Lynn McCuaig
***News* reporter**

If there's a road leading from Dalkeith to stardom, Tara (Smith) Renaud is well on her way.

The 22 year-old singer/songwriter released a cassette last August and has already made her first television appearance.

With a song writing career that began only a year ago, Renaud performed piano and vocals on five tracks and shipped the cassette off to recording companies across the country.

In a game of "cassette roulette" as she calls it, Renaud sent out tapes to class A companies and performing agencies in hopes they would either buy her songs or ask her to record for them.

Renaud printed 300 copies of the cassette under her stage name Tara Shannon, her first and middle names, and is selling them to family and friends as well as sending them to recording labels.

"It's basically a waiting game," she said.

But Renaud didn't have to wait very long to hear a response to her recording.

Within six days of sending a tape to CJOH, the television station invited her to sing on Midday Newsline on Oct. 30.

Now she's sending her music to smaller recording companies and is considering going with an independent label if she doesn't get a response.

Though song writing and performing is where her heart is, Renaud's not putting all her eggs in one basket.

She teaches 32 piano students in Russell where she's lived since she left her parents home in Dalkeith



Tara Renaud strikes a pose at her parents' piano in Dalkeith.

while raising two children, Adam, 2, and Joshua, six months, with her husband Dan.

"It's not like my life is incomplete without it. If someone takes an interest then great, and if not, that's okay too," Renaud admitted.

She doesn't have any illusions of grandeur, and she's planning a long road ahead before her music is recognized.

In the recording industry, a "new band" has usually been working together for 10 or 12 years before they get noticed, Renaud said.

"It's very rare that it happens over night," she said. "There's so many people looking for this way of life."

"I'm not waiting to be a star, but I'll take it if it comes my way."

Renaud's real motive lies much deeper than a recording career.

The feel of the music and thrill of performing is what really matters to her.

"It's a natural high to perform, it's addictive," an addiction that began right here in Glengarry.

A former student of Glengarry District High School, Renaud admits the high school's music room is where she found herself musically.

"The music program at that high school inspired me to have a career in music," she said.

The high school band is where she learned and earned respect for all styles of music. And four years later, Renaud still believes the long hours of practicing were well worth it.

"Anytime I walked into another school wearing that God-awful uniform, I was proud."

Renaud not only learned from the band, she worked as a co-op student teaching music at the high school, a skill that helped her to start her own piano school.

But she said her greatest tool in song writing is divine inspiration.

"I'm really not in control of it at all."

"I can't methodically sit down and write a song today," she said.

Her songs come through her onto the piano keys when she least expects it, sometimes as piano pieces, other times as a full orchestra.

Since Renaud only has access to a piano, she has to adapt her music to her instrument.

In a studio, she's able to sing harmony with her own voice or could hire musicians to play along with her. Since studio time and musicians carry a hefty price of $6,000 a day, Renaud's saving her money for the chance to go into a studio with an independent label and her own money.

"I need to have that outlet to get what's in my head out. I'm really limited here now."

Renaud's songs centre around people she's met or already knows, but rarely about herself.

"It's hard for me to write anything that's close to home," she said, although she admits she often uses her music to "fill in the blanks" left between the words.

"I do use my music to express things I wouldn't normally," she said. "It's so much more powerful than speaking."

Even if she's not given a recording contract, Renaud said she plans to keep working at her music and performing in other music outlets.

She's also a choir director at her church and is a member of the PM singers (or PMS abbreviated).

The group is composed of seven women who combine comedy geared to women and a cappella singing.

The singers usually only perform for female audiences at women's societies or business dinners but they will be singing on the Ottawa radio station CJAD on Dec. 24 from 12 to 1 p.m.

Renaud is also part of a family group called the Sweet Mellow T's, named for herself and her three sisters whose names all begin with T.

The act is made up of Renaud who sings and plays the piano accompanied by her sisters Tabatha Smith, 19, Tiffany, 14, Trista, 11 and Theresa, 8, on vocals.

The Sweet Mellow T's have played at fairs, family gatherings and most recently at the Glengarry Holstein Banquet.

Renaud will also be hosting her own concert in Russell on Feb 10 to raise money for the new elementary school there.

Lochiel Township

Council Briefs

The following are among the items discussed at a meeting of Lochiel Township council Nov. 14.

Drainage

The issue of livestock in municipal drainage ditches came up during a presentation by Maurice Montpetit to the Township of Lochiel's council meeting.

Montpetit said he was trying to keep cattle out of municipal ditches because they break down the edge of the ditch and fill the ditch in. He told council the best way to do this would be by passing a municipal bylaw prohibiting the practice and forcing landowners to pay for the repairs to drainage ditches if required.

Manson Barton, Lochiel township's drainage inspector, said the Drainage Act requires landowners to keep municipal drainage ditches free from obstructions and that in his opinion cows are obstructions.

"I would like to keep all livestock out of municipal drains," he said. "I am asking council to back me up with a resolution or a bylaw so that I can enforce the Drainage Act."

Council said they would study the matter.

Lochiel building statistics

There were no building permits taken out in October and the dollar value of permits to date for the year is $518,000 below last year, said Dorothy Irvine, Lochiel township's building officer.

In figures given to The News after the meeting, construction permits to date for 1995 total $1,268,200 as compared to $1,786,950 in 1994 and $1,802,000 in 1993.

"These figures come and go," Irvine said.

Road closing

A bylaw to close part of a road in Lot 7, Concession 7 in Dalkeith and transfer the property to Denise Green was passed by the township of Lochiel council.

This was the final step in closing the road allowance after the road was redirected in Dalkeith and authorization had been sought and obtained from the United Counties.

The land on which the road ran was transferred to Denise Green, the abutting land owner, for two dollars and the payment of all costs of the transfer.

MacDonell nomination

Reeve Ron MacDonell was nominated by the Lochiel council as a director on the board of directors of the Rural Ontario Municipal Association (ROMA) Insurance Program.

MacDonell has been a member of the board for many years. He indicated his acceptance of council's nomination and said he would make every effort to attend the board's meetings.

Recycling haulage

The Township of Lochiel discussed having their recyclables hauled across the provincial border to Quebec with Jacques Larocque, the individual presently hauling the township's recyclables.

No decisions or commitments were made as Larocque updated members of council on his efforts to confirm a long term contract to 1998 for the township's blue box recyclables. At present, the majority of the township's recyclables are hauled to the township dump.

Larocque is expected to present council with final figures and a contract at their next council meeting and they are expected to make a deci-

Kenyon Township

Council Briefs

The following are among the topics discussed by Kenyon township council at a meeting held the morning of Wednesday, Nov. 8, at the Kenyon Presbyterian Church Hall, Dunvegan.

Roads report

Roads Superintendent Allister Baggs reported to council that the township's second fire well is nearing completion in the Riviere Delisle near the intersection of Concession Four and the Dornie Road.

The first such all-weather emergency water supply was installed last year at the corner of Highway 43 and the Loch Garry Road. Six more such wells are planned around the township.

Superintendent Baggs also reported that all road work slated for the summer of 1995 has been completed.

He said beavers are continuing to present problems by blocking culverts – problems complicated by people stealing the steel screens placed over the culverts to keep the beavers out.

And he said he received a report from M. S. Thompson engineers suggesting that the township consider privatizing snow removal on roads with only one residence, i.e. Black Road, Fiske's Corner Road and MacMaster Road south of Concession Eight, and Frei's Road.

Illegal cardboard

It is now illegal to dump recyclable cardboard at the township dumps.

Council passed the resolution because of continued large-scale dumping of cardboard by both businesses and residents. Cardboard boxes should be flattened and left a roadside on days designated for recyclables pickup.

Budget planning

Two meetings have been planned for this month to discuss the township's budget.

Council will hold a budget meeting this morning (Nov. 15) at the Kenyon Presbyterian Church Hall, Dunvegan. And a public budget-planning meeting will be held next Wednesday (Nov. 22) at the Apple Hill Community Centre, followed by a regular council meeting.

Councillor Blair Williams cautioned that the township must be prepared for a 20 per cent across-the-board cut in provincial grants.

Councillor Kent MacSweyn noted that council is "of the opinion that we will not raise taxes. But if residents see that it's a choice between lower services and raised taxes, we might want to raise them."

Town spending $500,000 to save dollars later

By Greg Kielec
***News* editor**

Alexandria is hoping the expenditure of $500,000 in sewage system repairs now, will save it millions in the long run.

Consultants M.S. Thompson and Associates are using the money over the next six months to video and repair the town's aging sewers to eliminate groundwater infiltrating the system.

The town and consultants are hoping that if enough leaks are plugged, the amount of sewage will be reduced to a level that is manageable for the present treatment plant.

If the town achieves that result, it may not need to build a new sewage treatment plant which will cost about $12 million.

M.S. Thompson plans to video 50 to 60 per cent of the town sewers to assess the state of the system and to evaluate the success of other repairs made to the sewers the past few years.

Bill Knight of M.S. Thompson and Associates, said the firm is pretty much at "the starting point" of the sewage system upgrade.

He said phase one of the $5 million system upgrade will give the firm a better idea of what repairs need to be done to the system.

"There's a lot of alternatives for the sewer problem. You can repair, reline, relocate," said Knight, senior engineer with M.S. Thompson.

"The main objective is to reduce the flow to the treatment facility," he said.

"What we're saying is let's put the treatment issue on hold for the time being."

When the firm determines how much sewage flows have been reduced by the repair program, it can determine what type of upgrades if any are needed at the treatment plant.

"There's a wide range of options" available for the sewage treatment system, he said, including expansion of the plant, enhancing the sewage lagoons with aerators, or even using wetlands as a filter for sewage.

"All of these will be examined," Knight said.

It is an opportune time for the town to embark on its sewage program, due to the rapid increase in technological changes the past few years.

"There's quite a wealth of technology out there now," Knight said.

In the past, the only way to examine and repair a sewer pipe was to dig it up, an expensive proposition when paved streets need to be torn up to access the line.

Now, sewer system video is used to detect trouble areas and hi-tech repair techniques are used to fix the pipe from inside without ever taking it out of the ground.

The sewer video system uses a mini camera which treks through sewer pipes filming its surroundings. If there are any breaks or leaks they are captured on video.

And with the government no longer handing out grants like it used to, the town needs to do whatever it can to limit the cost of the system repair.

"That (the lack of funding) is another consideration," Knight said. "We need to find a low-cost initial solution."

Councillor Fern Seguin said the town was fortunate to receive the $3.2 million in funding for the sewage system project when it did.

"We just got that money in the nick of time," said Seguin, chair of council's environment committee.

Knowing that there is unlikely to be any more provincial funding available for the sewage work means the town must be sure it is spending its money wisely.

"(We must) start at the start and go step by step," Seguin said.

"It has to be done with the amount of compensation we're getting."

And if all turns out well, not much will be needed to bring the treatment plant to par after all the system repair is completed, he said.

"I think we're certainly heading in the right direction."

Seguin added, the town must be open-minded about changes to improve the system.

"They're coming up with all kinds of new stuff right now and I think we have to be open to all the alternatives."

Big Brothers: filling in the gaps in single parent families

By Lynn McCuaig
***News* reporter**

While everyone else heads to the shopping malls to find the perfect Christmas gift, Francois Legault will be giving the same gift he has given every week for over a year now.

Legault donates a few hours each week to be a big brother to an 11-year-old boy who never knew his father.

Legault and his "little brother" Francois Ouimet are part of the Big Brothers and Big Sisters program which matches up children of single parents with adults who will help fill in some of the gaps left by a missing parent.

"It offers them a role model. Someone they can identify with and learn from," Legault said.

The pair spend at least four hours a week together on activities ranging from hockey games and piling wood to cooking dinner.

"It's very stimulating to see there's something I can contribute to that's really positive," he said.

Legault, a social worker for the Tri County Mental Health program, said he often meets people after they've already run into problems. In his work, he deals with people with mental disorders, depression, drug rehabilitation and helps people to adjust after being in jail.

"In my work, I end up picking up the pieces."

For Legault, working with Big Brothers is his chance to ensure kids get enough attention and caring to help them make the right choices in life.

"We can't wait to see people's names on covers of newspapers."

Since Ouimet and Legault began as a pair in May of 1994, Ouimet said his grades in school have only been getting higher.

Discussions about politics and science along with a helping hand in home work, have the Rouleau student looking past high school to law school.

"It's not something that can be fabricated and bought,' said Jean Shago, coordinator for the Big Brothers program.

The aim of the program is friendship and not to buy the children's affection.

"It's not just a one sided thing. It has to be something both people enjoy," she said.

In case of Legault and Ouimet, their time together is definitely something they both enjoy.

Ouimet applied to the big brothers program on his mother's suggestion and then was put on a waiting list for two years before he was matched.

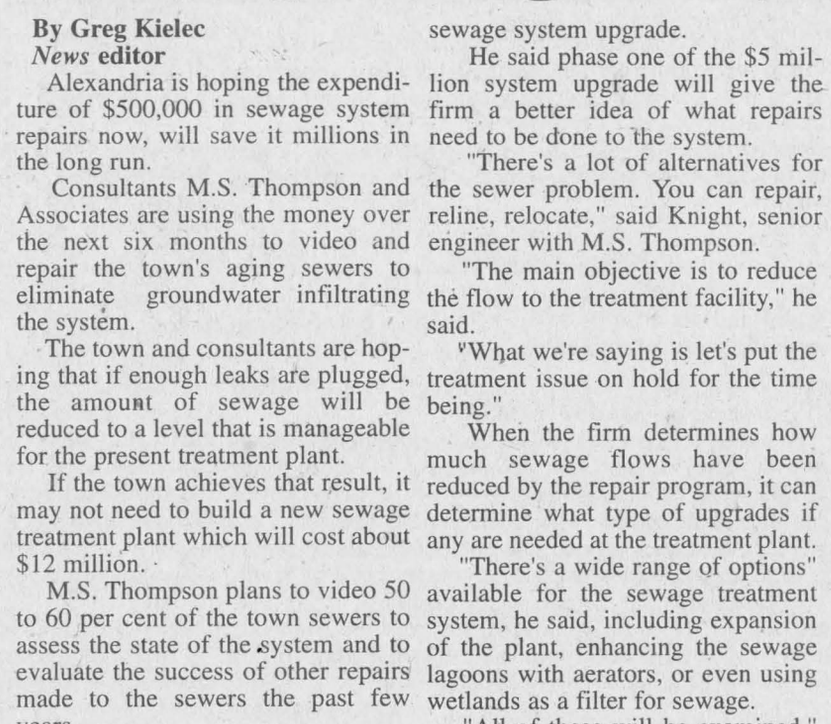

Francois Legault (left) meets his "little brother," Francois Ouimet for the first time in March 1994.

Though he didn't know what to expect at first, Ouimet has never regretted joining the program. After spending over a year with his big brother, Ouimet's expectations have been met and surpassed.

"I was scared (Legault) was not like I was imagining. He's a lot more than I imagined," Ouimet said.

Now, Ouimet says his friends at school are asking where they can get big brothers.

Legault said he and his wife Ginette Goulet were drawn to the program after they found out they were not able to have children.

Legault had heard about the organization years earlier when one of his university professors had produced a study on the organization.

"They (youth involved with Big Brothers) were found to have a greater success in school and careers than most kids," Legault said.

The study showed that 80 per cent of kids involved in Big Brothers/Big Sisters graduated from high school compared to 60 per cent of general population. The study also found they were less likely to be fired from jobs.

With 180 agencies, Big Brothers and Big Sisters aim to help the more than 950,000 children in Canada who live with only one parent.

Right now, there are 103 matches in the Cornwall branch, but the waiting list grows longer and longer.

There are 114 children waiting to be matched and the average waiting time is between one and two years.

"Every year it seems to be building," said Shago.

Although the same number of people are volunteering to become big brothers and sisters, the demand has way gone up, she said.

To qualify for a big brother, a child must be between six and 16 years old and living with a single female parent. For big sisters, the child can be living with one parent of either gender.

The program tries to give kids a chance to spend time with another adult since many single parents don't have enough time to devote to work and quality time with their children.

"You're getting that one-on-one attention," Shago said.

Anyone applying to become a "big," will have to submit an application with two references. After a series of interviews and orientation sessions, the agency will try to match littles and bigs according to their interests.

Although the approving process could take over a month to go through, Shago said it brings out how committed the applicant really is.

"If people are willing to do that, it says something about them too."

The organization is not only looking for new volunteers, they're also in need of donations to keep the program going.

This year, big brother/big sisters lost all of their government funding amounting to just over $17,000 and nine per cent of their budget.

To make up for cuts, Shago said they're putting more pressure on other fund raising activities like the Nevadas, bingos and the Bowl for Millions campaign in February.

Kevin Macdonald, President
Joe Banks, Publisher
Lindsay Cameron, Advertising Manager
Greg Kielec, News Editor

Editorials/Opinions

The Glengarry News is published every Wednesday at 3 Main St. S. Box 10, Alexandria, Ont. K0C 1A0 by The Glengarry News Ltd.

Phone 613-525-2020 *Sharing Your Future...Remembering Your Past* E-Mail: http://www.glen-net.ca/gnews. Fax 613-525-3824

Policing: it is not a black and white issue

Does the town of Alexandria need the OPP? A simple answer would be no. But even with town council's limited endorsement of taking in the force with conditions, even after the police association's legal opinion, even after the numbing points and counter-points we've heard and read over the last several weeks, the case for bringing in the provincial force's services is still not as simple as a single word answer.

And for that reason, we don't envy the decision-makers who must answer for the consequences of what they ultimately do.

This is an issue that has labored on for years here, sometimes for the wrong reasons. And about the only certainty now is that the police services board has to make a decision, with the full knowledge of council's pro-OPP intent.

Indeed, this may be one of the most complex and potentially risky decisions the police board and town has faced.

It is because arguments made on both sides of the debate have been valid: For example, proponents of change say the OPP commands more respect and will begin a fresh era of law enforcement in a town which has had its fair share of bad apples -- and serious crime. They also cite cheaper costs, at least on paper, and other advantages OPP will bring. These appear to be among the reasons behind the stand council has taken with its conditional endorsement of OPP services.

Opponents on the other hand rightly contend there's nothing wrong with the present force -- neglected, they contend, by previous councils and leadership -- that continued investment in training and equipment could not have solved, and can solve in the future. And as far as cost is concerned, when a new building to house police services is factored in, there may be no financial benefits accrued either.

There are lots of other factors like unseen future expenses associated with OPP and severance payments as outlined by the police association's lawyer who has warned of the potential for very high settlements.

That advice is not inconsequential, and a little frightening. But the bottom line has never been the sole deciding factor, as council has said.

That being the case, a decision has got to be made in the short term. Since the police board has decided there will be no further public hearings, which as we suggested would have been preferable, continued delay is counterproductive to the town's interests, not to mention demoralizing for the current officers.

And while all this is going on, Chief Paul Deveau and two constables are receiving training at the town's expense.

Countering this need to move quickly, though, is the long-term reality, what the town actually must live with. And that means adhering to the need to ensure that as many bases as possible are covered. And it all has to be done with relative transparency.

From what we've seen so far, that is largely the case. We have been impressed with the open way both Alexandria council and the police services board members have dealt with and discussed this issue. With a few exceptions, they have stuck to examining the facts while the public listened to their reasoning.

Bearing in mind the extremely difficult factors they've all had to consider, in the end, that is all the public can ask. Either way, both bodies will be criticized by some and praised by others, so they know there is no political dividend at the end of the rainbow.

It seems all we can say at this point is to hope the information to come will give the people involved in the decision-making a new piece of compelling reasoning to switch policing -- or not.

Need for giving is greater than ever

Once again this year, the community appears eager, willing and able to support the Alexandria Lions Club in their Christmas assistance campaign. It's a wonderful comment on the spirit of people here

It is also badly needed.

This heartwarming cause raised about $12,000 last year which purchased food vouchers for about 200 families throughout the area. The Lions volunteered their time to distribute them and were bolstered by the general community which determined that not a single child would experience a Christmas without joy.

This year, the need is greater than ever. With welfare benefits cut, continuing sluggishness in the local economy with no sign of a turnaround soon, the demand will be at least as great if not greater than last year.

The provincial government has made no bones about the fact that communities will have to assume leadership roles in helping those people who need assistance. Fortunately, Glengarry has a tradition of that sharing already.

But we must be prepared to give more.

Whether it be a toy, a food item or money, there are many ways to give. All that's required is the will.

The Glengarry News

Member of the Audit Bureau of Circulation, the Canadian Community Newspapers Association, the Ontario Community Newspapers Association, and the Ontario Press Council.

Subscription rates: $28.36 (incl. GST) per year within 40 miles of Alexandria; $48.15 (incl. GST) per year in Canada beyond the 40 miles and in centres with door-to-door delivery; $116.63 (incl GST) per year outside Canada.
Second Class Mailing Reg: #1302

Reach us by Modem!
Letters to the editor can be sent to us through the Internet at gnews@glen-net.ca



How we handle winter: wing it

After Thoughts



by Joe Banks

The chummy publisher of The Thomaston Times from Georgia, once asked a Canadian counterpart at an American newspaper conference how the country could possibly function in the wake of a winter storm.

"Does your town just shut down?" he queried, bug-eyed and furrow-browed. "What happens? Does everybody just stay in their houses and have food delivered?"

Naturally the Canadian, possessing that wacky sense of humor we so well possess, thought about telling him that they generally kill a caribou in the late fall and hang it out on the back porch on the lean-too for the winter. And if there was a poor hunt the average Canadian simply hibernates until spring.

But that would've been too easy, and possibly insulting to this southerner who, as amiable and as charming as he was, really didn't know any more about Canada than he knew about canned squid. So the always-polite Canadian did what Canadians do when they are afraid or too shy to be funny -- he patiently explained the truth.

"You have to remember that we are prepared for this stuff. Our homes are insulated. Our cars are specially tuned up, we have snow tires and our clothing is thick, warm and waterproof to keep the cold out. And our recreation reflects the season."

The Georgian was skeptical, though. He still could not shake his nagging disbelief.

"What if your car stalled in the middle of the snowstorm?" They'd heard that people have frozen to death in their cars, he said grimly. Why would people even consider going outside when there is that chance?

True, the Canuck replied, the odd person has frozen to death, but no more often than a person has died from, say, earthquakes in Southern California or from heat prostration. He didn't know if this was the truth but thought it would be a good parallel argument to put freezing to death into its proper perspective.

Truth is, freezing to death is the LAST thing Canadians think about when the big storm hits, eh. Much greater dangers abound, like the size of a towing bill when the car won't start. Or the mad scramble to find a babysitter when the school calls to say the kids are being sent home on account of the weather. Or frozen slush down the inside of a boot.

Freezing to death seemed about as foreign a way to die for the Canadian as it was for the American.

Yet that was still not the answer the fella from Thomaston expected. He'd been to Montreal once and even then, no later than mid-August. He'd seen snow twice in his life, both times during freak snowstorms in his home state. He said that the second storm which dropped about two inches of wet snow on the streets of Thomaston years back caused havoc because the local government didn't have a snowplow, a salt or sand truck.

"It was panic," the publisher recalled with an element of terror on his face. "The kids thought it was great, but people didn't know how to drive in the stuff. There were accidents everywhere."

And that was the cue for the northerner to begin talking about the array of equipment we've acquired to keep winter life here comfortable and safe. He tossed out those terms related to those endeavors which confused his conversation-mate further.

You got your snow grips, your toques, your goatskin gloves, your balaclava and your snowmobile suits. You got your battery blankets, car starters and snowblowers. Oh, and then there's the snow plows, the mainstay of the Canadian arsenal.

"There's a guy who sometimes sits on the passenger side of the snow plow called a wing man. And he operates a little plow on the side of the truck called a wing. And the idea is that he manipulates the blade to wing the snow back into the ditch. He also has to ensure the blade is lifted when the plow has to go around obstacles like cars , fire hydrants or little dogs."

The young man from Thomaston could only sit there, blinking.

"A truck...with wings?"

"We're innovators up in Canada," the Canadian answered. "Not bad, eh?"

Letters to the editor

Proud of choice of education

To the editor,

After reading Linda Wilson's letter to the editor in the Nov. 22 edition of The Glengarry news I am compelled to respond.

Firstly, it is quite obvious that Ms. Wilson has never had the opportunity to spend a day in a separate school classroom. It's unfathomable that she actually believes that as a separate school supporter I send my child to a separate school for the sole reason of "religious training". My son attended his first mass at less than two weeks of age and continues to attend. I do not see it as the school's responsibility to "teach" him religion. His religion, faith and spirituality comes from the core of his family. How can one only have God in the home, church and Sunday school as Ms. Wilson suggests? Does your spirituality leave you when you walk out the front door, does it wait at home for you?

At Iona Academy where my son attends Grade 2 classes he benefits by an excellent 50/50 French/English academic program and an outstanding physical development program. Take that and wrap it up in the spiritual and moral development that is nurtured through how and what is taught and you have a child who knows that his spirituality is the burning life force within him and that he has a moral responsibility to carry himself in an exemplary manner.

I am proud to live in a country where I actually do have a choice in the type of education my child receives and as a parent and taxpayer I will make those choices for my children. I will not have them made for me by someone who labels all separate school supporters as "lazy and irresponsible" and doesn't seem to understand that the curriculum is based on Ministry of Education guidelines which both separate and public schools fall under.

As for crucifixes on the walls, I can't seem to recall where they're all located at all at Iona; perhaps it's time the school ordered a few more!!!

Respectfully submitted by
Debbie Blowatt,
Green Valley

Justice system too lenient towards women

To the editor:

It is amazing what takes place today in the name of justice.

Lately, our "justice" system has been very lenient toward woman, often letting female criminals go free. So why does Linda Biggons get a five-month sentence at Quinte Detention Centre for passively and prayerfully demonstrating against the murder of the innocent unborn children of our time? Did they forget that she is a women? Or is it simply because she violated a condition of her probation? I doubt it. Her stance of pro-life, whether passive or otherwise is a threat to those socialist elites in our country whose biggest threat and direct competition to their new world order is the nuclear family.

One must admire this lady's act of civil disobedience for the sake of a higher law found in God. We should make our concerns on this issue known to our local MP's and register our complaint with them as to her rather bizarre treatment.

Sincerely yours,
John Simpson,
RR1 Frankville

Dílcas gu Brath

Recessional

Highland Paths



by Ken McKenna

When I wrote my January 5th, 1995 column on Annie and Angus MacFarlane I didn't think that I would be writing about Annie's death before the year was out. She had been battling cancer for several years. When she agreed to sing a milking song at Feis-Glengarry '94, she was a little reticent about it, fearing that she might not be well enough, but she persevered. We will never forget how she milked that fake cow, to gales of laughter, much of it from Annie herself. But then Annie was always smiling and loved to laugh. Eighteen months later, on Wednesday, November 22, 1995, in Glengarry Memorial Hospital, with Angus at her side, Annie MacFarlane died.

Annie was born in Shawbost, a Gaelic-speaking community on the Isle of Lewis in the Outer Hebrides. Angus comes from a similar background on the Isle of Coll in the Inner Hebrides. They came to Canada in Expo year, 1967. Annie taught school for many years in the Montreal area and Angus, a qualified sea captain, worked in the Marine Division of the Canadian Government. When they retired, they went back to live on Coll, but returned to Canada and bought a house in Apple Hill. They were staunch supporters of the Glengarry Highland Society and the Gaelic Choir and, as fluent Gaelic speakers, often helped us with the language. Whenever we sing any of the songs that Annie taught us, we will remember her with joy. 'Soraidh slàn le cridhe trom—A fond farewell with a heavy heart'.

Angus says that he really appreciated the help that Thérèse Whelen, of the Pastoral Care Committee at Glengarry Memorial, gave to them. "I will never forget her kindness", Angus told us. "I don't know what I would have done without her".

Annie's death came almost two years after another Gaelic-speaker and supporter of the Gaelic Choir, Margaret Morrison Wardrup of Glen Norman died suddenly in Glasgow while on holiday with her husband Alec. Margaret was a native of the Island of South Uist in the Outer Hebrides, and helped us with our Gaelic classes.

Annie MacLean Murray MacFarlane now rests in the little graveyard of Bragar in Lewis. Margaret Morrison Wardrup was interred among her ancestors in South Uist. In the Hebrides, the cemeteries are generally situated on the machair (pronounced "mah-er"), on the seaside, facing the Atlantic. Agnes Mure Mackenzie, the Scottish writer and historian, composed this poem about such a place in Lewis.

AIGNISH ON THE MACHAIR

When day and night are over,

And the World is done with me,

Oh carry me West and lay me

In Aignish by the Sea.

And never heed me lying

Among the ancient dead,

Beside the white sea breakers,

With the sand-drift overhead.

And the grey gulls wheeling

ever,

And the wide arch of sky,

Oh Aignish on the Machair,

And quiet there to lie.

Letters to the editor

'Take a Kid to Work' day valuable

To the editor:

The African proverb "It takes an entire village to educate a child" certainly describes the participation of this community in the 'Take a Kid to Work' day.

Even in times where many parents are unemployed, all Grade 9 students who wished to participate in the program spent the day at work with a parent, a friend, a relative or a mentor from business or industry. This was made possible through the cooperation of parents, friends and relatives, through the hard work and dedication of teachers and administrators, and through the interest and participation of small and large employers who welcomed sons, daughters, friends and strangers into their midst.

The beneficiaries of such a program are the Grade 9 students. Their one day experience has certainly opened their eyes to some of the realities of the workplace. Some are probably considering a career similar to the one they were exposed to; others want no part in that particular career; and still others are not yet ready to make a career decision. Fourteen years of age is young to commit to a career, but thinking ahead to the future is not. As time passes on, these students will be able to reflect on the Take a Kid to Work day and appreciate the unique opportunity that was made available to them.

In closing I want to take this opportunity to thank all those who took time from their busy schedules to ensure that this opportunity was made available to the Grade 9 students of SD&G. Thank you for your support, your dedication, and your commitment. You can be proud of your participation in the education process.

Sincerely,
Yvon Mayer
Executive Director
Industry-Education Council

We can host a citizen's assembly in Glengarry

To the editor,

A couple of weeks ago your lead editorial threw out a challenge to Glengarrians to host a citizens assembly. Its purpose is to bring together people of varying backgrounds from representative regions across Canada to forge a national and lasting agreement for Canadian unity. What a supreme idea!

I've no doubt we "could" host it. We have the facilities and the expertise.

Within our confines we have high school auditoriums, arenas, township, church and recreational halls, sports fields, fairgrounds and park areas.

We have people with capability and experience. Consider our master minds of organization in Maxville alone who annually host upwards of 25,000 people. County-wide there are service clubs, farm and athletic organizations, church and fraternal groups, who continually organize tournaments, rallies and conventions. All the crusaders for the health fund drives who canvass every home in the county.

Where would the volunteers come from? From seniors to grade school children and everyone in between. Here is an outlet for all of us who have criticized every move our government leaders have made without offering any alternative constructive suggestions.

We could borrow the Christopher motto: "It is better to light one candle than to curse the darkness." And another time-worn suggestion: "Put up or shut up."

Too big a toad for a little puddle? The Salesian Mission circulate this suggestion:

"Drop a pebble in the water,
And its ripples reach out far;
And the sunbeams dancing on them
May reflect them to a star."

Our purpose then, would be to cast the first stone.

Would we engender a response? Have faith. Like Kevin Costner in his "Field of Dreams." If we built it, they will come.

Anna Margaret MacDonald
RR2 Green Valley

Publisher's note: Any other individual interested in getting this effort off the ground is encouraged to contact Anna Margaret at 525-1174.

Sever the umbilical cord by cutting out the hyphen

To the editor,

In some recent issues of The News there have been correspondents who suggest that the maturing of our Canadian identity demands at most a perfunctory nod to the cultures our forebears from another continent. We should sever the umbilical cord by cutting out the hyphen. While the evil effects of rampant ethnicity make this proposition attractive, the argument is a bit ingenuous.

It is interesting that these people communicate in a transplanted European language, proclaim support for political system derived from European concepts and practices, avow adherence to a European system of jurisprudence, and in many cases worship according to the precepts of a European religion. The list can easily be expanded. None of the above can be properly understood without reference to their antecedents, i.e., by travelling through the umbilical cord.

There are languages, cultures and legal practices truly indigenous to this country. They are neither understood nor accepted by the population as whole.

Of course we have in our society a number of individuals who reject the mores, standards and values which have developed, fitfully to be sure, in communities on all continents over millennia. These individuals are clogging our court system.

Yours truly,
A. B. McCormick
Ottawa, Ont.

Alexandria Legion Remembrance Day ceremony praised

To the editor,

The Royal Canadian Legion, Alexandria branch is to be congratulated on the second annual Remembrance dinner which it held at the Bonnie Glen on Nov. 11.

The 57 Royal Canadian Army Cadet Corps, Vankleek Hill under Commanding Officer, Major James Beauchamp put on a terrific display of marching, piping and Highland dancing. According to Mrs. Beauchamp, the quartermaster, the piping and dancing are extra activities in which any of the cadets can be involved.

The guest speaker, Major Bob Crane was also excellent, as was the meal served by Marcel Lanthier and also the music for dancing by "Sugar and Spice."

The ceremony which paid a wonderful tribute to the fallen comrades was well planned and all parts well done especially the clear, distinct recital of "In Flanders Fields" by Bill Williamson, a World War I veteran of 97 years.

Kenneth and Rhoda MacDonald,
Dalkeith.

OPTOMETRIST
Dr. Jean Dubuc (Sr.).....932-6634
Dr. Denis Dubuc 936-1808
Dr. Michel Dubuc 932-3003
Now Open Wednesday 9 a.m. to 8 p.m.
Mon., Tues., Thurs., Fri., 9-5:15; Wed., 9-8; Sat., 9 to Noon
20 Montreal Road 40-tf Cornwall

Dairy Queen
ALEXANDRIA
CLOSING THIS WEEKEND!
Starting Friday, Dec. 1, 11:00 a.m.
EVERYTHING
1/2 PRICE
(While supplies last)
"When our supplies are gone – we're gone! See you in January at our new location!"
274 Main St. S., Alexandria 525-3351

Recycle used items by advertising in the Classifieds. Call 525-2020

The War Amps says:
It's time for...
DRIVESAFE!
The War Amps

REMOTE CONTROL CAR STARTER
$199 INSTALLED
2 Transmitters Included
ALEXANDRIA AUTO GLASS & TRIM INC.
525-2481 46-3c

REST TIME
by Tammy Laye



$30
Great Selection of Greeting Cards
Ask us about our lay-away plan and monthly installments
Kathy's Custom Framing & Gallery
113 Main St., Lancaster 347-7257
109 Pitt St., Cornwall 936-9398

VIAU'S LADIES WEAR
SMART SANTAS SHOP EARLY
Buy 1 Pair of PANTS at the regular price Get the 2nd at 1/2 PRICE
(from suggested retail of equal or lesser value)
AND
Available in sizes 4-44
Buy a SKIRT at the regular price Get the 2nd at 1/2 PRICE
(from suggested retail of equal or lesser value)
Mon.-Tues.: 9-6; Wed.: 9-5; Thurs.-Fri.: 9-9; Sat.: 9-5
Hwy. 34 Green Valley VISA Direct Payment System 525-2992





ALEXANDRIA TRAVEL
Train Tickets - Airfares - Cruises
Vacation & Business
NEW LOCATION
VIA RAIL STATION
525-0561

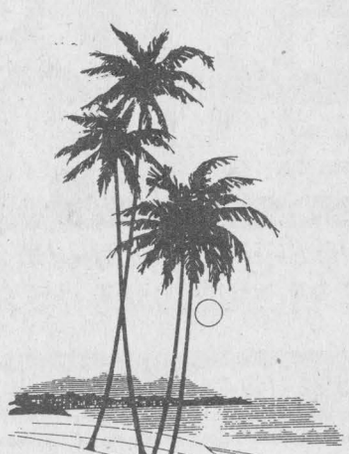

SUNQUEST
Departures from Toronto
Jamaica (air only/Dec. 3).....$186
Cruise (7 nts/all incl/Dec. 3).....$899
Margarita (air only/Dec. 2).....$186
Dominican (all incl/Dec. 4).....$629
Cuba (all inclusive/Dec. 3).....$369
Las Vegas (air/hotel/Dec. 8).....$429
Departures from Ottawa
Cuba (air/hotel/Dec. 24).....$899
Mexico (air/hotel/Dec. 22).....$939
TRAIN FARES
Alexandria to Montreal (roundtrip).....$18
Alexandria to Ottawa (roundtrip).....$17
Cornwall to Toronto (roundtrip).....$78
We can make reservations and issue tickets for all VIA Rail travel. Call us!
Open 7:00 a.m. to 7:00 p.m., Monday to Friday
Open one half hour before train departures and arrivals on Saturday and Sunday
ALL package prices based on double occupancy. Prices may exclude taxes. Product and pricing is subject to availability at time of booking. Certain conditions may apply.

LEFEBVRE'S FOOD MART
(formerly Food Town)
Denis and Pierrette Lefebvre, props.
64 Lochiel St. 525-5414
Offer expires Saturday, Dec. 2/95
Hours: Mon.-Wed. 8:30 to 6:00
Thurs. and Fri. 8:30 to 9 p.m.; Sat. 8:30-5:30
Sunday: 11:00-5:00
FREE Delivery in town limits on orders of $20 or more
GROCERY
Habitant PEA or VEGETABLE SOUP 796 ml 89¢
Puritan FLAKED TURKEY or HAM 184 g 99¢
Kraft MACARONI & CHEESE DINNER 225 g 79¢
No-Name ORANGE PEKOE TEA 72's 1.99
No-Name VEGETABLE OIL 1L 2.49
White Swan BATHROOM TISSUE 15 rolls 5.99
All Varieties AYLMER SOUP 10 oz 2/99¢
MEAT
Fresh CHICKEN WINGS 1.69 lb.
Swift's, store sliced BLACK FOREST HAM 3.99 lb.
POLISH COIL 1.99 lb.
Expo MEAT PIES 450 g 2.29
PRODUCE
Product of USA ROMAINE LETTUCE 69¢
Product of USA BROCCOLI 99¢
Product of Canada PEI POTATOES 50 lb. bag 5.99
Product of U.S.A. ANJOU PEARS 79¢ lb.
NOW OPEN SUNDAYS
11 a.m. to 5 p.m.



Police looking for two purse snatching teens

Police Briefs

Police are searching for two male teens after a robbery in broad daylight that occurred on the back streets of Alexandria.

The teens are wanted for stealing a woman's purse after they knocked her down while she was walking on Bishop Street at St. Paul at 2:30 on Sunday afternoon.

The 35-year old woman saw two teens on roller blades coming toward her but was not able to give a detailed description of them.

Because of the time of day the incident occurred, Police are asking anyone who may have information to call the Alexandria police service.

Boat stolen from lift

Crime Stoppers needs your help in solving a theft of a boat from a Glen Walter residence.

Sometime prior to Nov. 11, unknown persons removed a boat from its lift located east of the Blue Anchor restaurant in Glen Walter.

The boat was a 1988, 18-foot fiberglass Doral with a hull identification number of A0432K678.

Also taken was a 120 horse power boat ,motor, serial number G7453274, water skiing equipment and fishing tackle.

Remember, Crime Stoppers does not have call display, or record conversations, you are always anonymous.

If you have any information on this or any other crime, you may be eligible for a cash reward of up to $1,000.

Remember we don't want your name, only your information. Call 937-8477 or 1-800-265-8477.

B&E charges laid

Alexandria police charged an Alexandria woman on Nov. 25 with three counts of break, enter and theft, a charge of unlawfully being in a dwelling and one count of mail box theft.

Charges of break and enter and the unlawfully being in a dwelling were laid in connection to a Kenyon Street break-in on Friday.

The other break and enter charges were laid in connection to two break-ins on Aug. 12, one on Dominion Street North and another on Main Street.

Mail box theft charges were laid after three checks were missing from a Maxville mail box on July 16. The checks were deposited to an Alexandria account.

The same woman faces other outstanding charges in Alexandria and Maxville.

She will be tried on a Maxville break, enter and theft, a charge of unlawfully entering a dwelling and break and enter in Alexandria.

Charged is Jennifer Lee Graham, 30, of Alexandria.

Graham was released on bail on Nov. 20 to await her trial.

Graveyard vandals

Police believe two 11-year old boys are responsible for $2,500 to $3,000 damage in St. Finnan's grave yard on Nov. 21.

Eighteen tombstones were knocked over at 3:30 p.m.

Because the boys are under the age of 12, they cannot be charged or named by police.

Car stereo theft

A Pioneer AM/FM stereo receiver and compact disc player was stolen from an unlocked car parked in Dominion Street driveway.

The stereo was taken sometime between 5:30 p.m. Nov. 13 and 8 a.m. Nov. 14.

Location and fundraising key to youth centre

By Lynn McCuaig
News reporter

Location and fundraising are the first two challenges organizers will tackle as they try to get the Alexandria youth centre off the ground.

At the fund raising and location committees meeting on Nov. 22, members began planning the fundraising campaign and announced four possible sites for the centre.

The first fund raiser is a soup and dessert luncheon slated for Dec. 17 at the Glengarry Sports Palace, from 11 a.m. to 4 p.m. to combine with the town's Santa Claus parade at 1 p.m.

The group is hoping to raise enough money at the lunch to pay for their first month's rent when they find a home.

To date, the location committee has come up with four possible sites: Two on Main Street, one on the corner of Elm and Bishop and another at the Island Park.

The one-room building on Elm and Bishop, known as the old Arthur Duggan building, sparked the most interest around the meeting table mainly because it is the least expensive and needs substantial repairs.

Renovations appealed to committee members because they're hoping it would bring the community together in the style of an old time "Barn Bee" where everyone works together to get the job done.

"The town is missing something right now that everyone feels involved in," said board member Linda McCrank.

And with students putting in their own time on repairs and having some control over how the centre looks, they might be more likely to go there.

"It's something for the kids to work on and something to be proud of," fundraising chair Chloe Ann Baker said.

Members of the youth centre's committee toured the site on Sunday to look at its feasibility.

The committee won't know any more about the building until the town building officials have had a chance to inspect it and estimates are made on repair costs.

"The kids are all enthusiastic. They think there's potential there," location committee chair Carole Deguire said Monday.

Not only would the building give youth their first project to work on, but the price tag of $150 a month for rent is substantially lower than other sites.

The vacant building at the park is on the agenda for Alexandria council's next meeting.

Both the location and fundraising committees will bring their findings to their public general meeting at Glengarry District High School at 7:30 on Nov. 29.

McGill professor awarded prize

Greenfield

by Mary Couture
527-2421



Jack and Annette Smith have spent a week's vacation in Aruba.

* * *

Sympathy is extended to the family of the late Peter Zinko who passed away last week.

* * *

Congratulations to Stephanie and Joseph Van Loon on the arrival of their new born son on Thursday.

* * *

Celebrating birthdays are: Flora McDonald and Jessica St. Denis was on the 22nd. Mary Smith (4th Kenyon) 27th, Rheal Bissonnette on the 29th, Lorraine DeRepentigny will celebrate on the 30th. Susie Brown on Dec. 2 and Nancy Saucier on the 10th. Best wishes to all.

* * *

Congratulations to John Gruzleski, Professor of Mining and Metallurgical Engineering at McGill University, who was awarded 'The Engineering Alumni Award' for Outstanding teaching. John as been at McGill 30 years and he and wife Olga are part-time residents of the area for the past 20 years. Last week John attended a conference in Florida.

Grade 8 boys win 'B' finals

Green Valley

by Margo Pepin
525-3581



Congratulations to the Grade 8 boys of Ecole Ste. Marie who were the winners of the 'B' finals in volleyball held at Iona Academy on Monday, Nov. 20.

They are Stephane Aubin, Christian Brunet, Roch Brunet, Yves Lavigne, Benoit Mallette, Alexandre Menard, Jean-François Menard and Jonathan St. John. They would like to thank their coaches Mrs. Vicki Lalonde-Rouleau and Albert O'Connell.

* * *

On Thursday, Nov. 30 and Friday, Dec. 1, there will be a books and educational toys sale at Ecole Ste. Marie. The hours are Thursday from 1 to 3 p.m. for the students, from 3 to 9 p.m. for parents and friends. Friday the hours are 10 a.m. to 2 p.m. for parents and friends. Also on Thursday, Grade 8 students have organized a Tupperware sale. This is to raise money for their year-end trip to Toronto. The hours are 7 to 9 p.m., if you need a gift or to exchange defective articles of Tupperware.

* * *

Lee-ann Vachon and Jessica Goulet with her mom Brenda were among the girls with the MacCulloch Dancers who danced at Epcot Center for a whole week.

they got to visit Disney World to their hearts content, and they represented Ontario very well. I hear they gave three shows a day, and as Brenda said, the girls were great. Congratulations to them all and to their teachers.

* * *

To the lady who hit the little dog on the 9th Concession Monday morning in front of a school bus of children: the least you could have done was stop.

This was a family pet, the dog didn't die but is in terrible pain with a dislocated hip. The animal will have to be put to sleep.

Try slowing down the next time. This could have been a child.

* * *

Birthday wishes go out to Kevin McDonell, Nov. 30; Amanda Sauve, Florence Montpetit, Dec. 1; Adam Jarvo on Dec. 3.

Get well wishes go out to Pierre Valade who is a patient at the General Hospital in Ottawa following a car accident.

* * *

Snow, snow and more snow, the children love it, so do those who ride snowmobiles or ski, but most drivers don't especially when roads are hazardous, so please take care.

* * *

God bless and have a safe week.

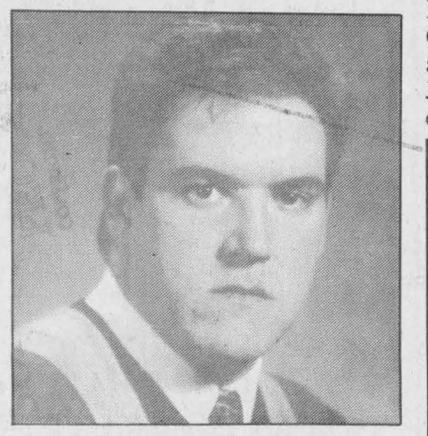

Bachelor Of Science

Paul Vincent Lacelle, son of Elizabeth and Michel Lacelle, graduated from Wilfrid Laurier University on May 27, 1995 having obtained an Honors Bachelor of Science Degree In Physical Geography. Currently Paul is enrolled in a Master of Science Degree Program in Physical Geography at Queen's University.

Eastern Ontario Health Unit
Bureau de santé de l'Est de l'Ontario

ATELIER

POUR APPORTER UN CHANGEMENT DANS LA COLLECTIVITÉ

Le Bureau de santé de l'Est de l'Ontario et l'Association pour la santé publique de l'Ontario sommes fiers d'offrir à nos partenaires locaux "Pour apporter un changement dans la collectivité" un atelier sur les principes fondamentaux pour l'établissement de politiques en vue d'apporter un changement, qui aura lieu le 8 décembre, 1995 à deux différents endroits:

8 h 45 à 11 h 45
Club de Golf Casselview - 844, Route 700
Casselman (Ontario)
(A) Salles Panoramix - séances en anglais;
(B) Salle Chalet - séance en français
13 h 30 à 16 h 30
Centre civique de Cornwall - 100, rue Water est
Cornwall (Ontario)
(C) Galeries II et III - séance en anglais;
(D) Galeries IV et V - séance en français.
INSCRIPTION:
Veuillez communiquer avec Diane Bowen au (613) 933-1375 ou le 1-800-267-7120, poste 210, avant le 1er décembre 1995.

48-1c

Good Value Farm Insurance

We provide comprehensive coverage for your dwelling, farm structures, machinery and livestock,along with farmers' comprehensive liability coverages.

As the largest Canadian-owned multi-line insurer, we offer a wide range of insurance products and financial services through our 350 offices nationwide.



Frederick Leroux
Apple Hill
527-5672

Good Value From People You Can Trust™
the co-operators Insurance/Financial Services
LIFE • RRSPs • HOME • AUTO •FARM •BUSINESS •GROUP •TRAVEL

OPEN NIGHTLY



Christmas Store Hours
Starting Thursday, Nov. 30
Monday to Friday – 8:30 a.m. to 9:00 p.m.
Saturday, 8:30 a.m. to 5:00 p.m.
Sunday, 11:00 a.m. to 5:00 p.m.

CANADIAN TIRE
There's A Lot More To Canadian Tire For A Lot Less
Alexandria Store Only
400 Main St.S., Alexandria
525-3454

Christmas SAVINGS AUBAINES de Noël



SMITH-CORONA
Dactylo avec mémoire, traitement de texte, dictionnaire bilingue, etc.
Reg. $299.95 219.95

SMITH-CORONA
Typewriter with memory, word processing, dual language dictionary, etc.
Reg. $299.95 219.95

CANADIANA
Crayons à colorier 60 couleurs
Reg. $20.35 10.99

CANADIANA
Coloring crayons 60 colors
Reg. $20.35 10.99

Plusieurs autres spéciaux au magasin
Voir notre circulaire dans *The News*

Many More In-store Specials
See Our Flyer In *The News*

PAPETERIE ALEXANDRIA STATIONERY
343 Main St., South Alexandria 525-1202

SOMETHING NEW JUST ROLLED INTO GOODWRENCH SERVICE PLUS

THE TIRE DIAGNOSTIC CENTRE

NOW THE EXPERTS WHO SERVICE YOUR CAR OR TRUCK OFFER YOU THESE FINE PRODUCTS. AT THE RIGHT PRICE.

UNIROYAL MICHELIN BFGoodrich GOODYEAR

Now the experts who service your car or truck can recommend and install the right tires for it. At the right price.

At the new Tire Diagnostic Centre, trained technicians will assess the type of vehicle you drive and analyze your driving habits and lifestyle.

Based on this information, they will then recommend the tires that exactly fit your own particular needs. And install them right on the spot.



Because at the Tire Diagnostic Centre, your can buy Uniroyal, Michelin, Goodyear and B.F. Goodrich tires, all at competitive prices.

So you get professional advice and the right tires at the right price.

You can't do better than that, can you?

GM Goodwrench Service Plus

Roy's PONTIAC BUICK Cadillac INC.
GMC Truck Centre

THE PRESIDENT'S TRIPLE CROWN
YOUR TRIPLE CROWN WINNING DEALER
Seven Time Winner of the President's Triple Crown
We treat you Royally Nous vous traitons Royalment
525-2300
HWY 34 GREEN VALLEY 1-800-267-7173

Alexandria chamber unveils new-look logo

Business Beat

by Joe Banks, 525-2020

The Alexandria and District Chamber of Commerce has a new logo.

The chamber's board voted to accept the new design at its monthly meeting last week.

"Business People for People business"

Designed by *The Glengarry News*, the logo shown here will sport a gold and blue color and will feature the organization's new slogan, ""Business People for People Business" in both English and French.

The logo, as described in the letter of interpretation by the *News*, employs two stylized "C"s for "Chamber of Commerce", an "A" in the centre standing for Alexandria, a figure with upturned arms denoting support by the business community and shadowed arrows at right suggesting forward movement. The symmetry suggests the "equality and mutual respect for the francophone and anglophone communities in Alexandria and district and our continuing pride in the past," the interpretation said.

The board authorized a short printing of letterhead and envelopes until a proper color version is produced.

Awards of recognition

There is gathering support among both the Alexandria chamber and the new service council to sponsor a youth, business and citizen-of-the-year awards program.

The program used to be hosted by the chamber but it died out two years ago due to a lack of interest and nominations from the community. But the chamber has been re-visiting the idea of late, and decided at its monthly meeting last week to bring it up to the Alexandria Service Council, which is made up of representatives of all the town's clubs.

The chamber agreed that it would plan an awards banquet for the fall of 1996. President Dean Picher agreed at last week's monthly meeting to approach the service council to gauge interest in the awards.

He later reported that the council is very interested and warranted following up. More on this later.

In other business at the meeting the chamber:

•Agreed to put up four prizes of $25 each for the Scotiabank/chamber credit card promotion in which 50 stores are participating;

•Decided to send a letter to the Richelieu Club to request that the annual Santa Claus parade be held on the first Friday in December next year, so the tree lighting can be coordinated with the event.

New doctor opens Dec. 11

Dr, W.R. Govan, M.D., will open his new Alexandria practice at Glengarry Memorial Hospital on Monday, Dec. 11.

Dr. Govan is accepting appointments made in advance beginning Dec. 6, 7 and 8, however by phone between 1 and 4 p.m. His office phone number is 525-2111.

Becker's in the giving spirit

Becker's in Alexandria has joined other corporate citizens in the town in promoting giving to others less fortunate this Christmas.

The Main Street convenience store is offering a food basket as a prize, eligible to be won by anyone who drops off a non-perishable food item at the store up to Dec. 15, when the draw takes place. The food will be given to a local food bank.

Scotiabank, Alexandria Ford, Marcel TV and Furniture and The Glengarry News have all combined forces to sponsor a toy drive this season as well. Any toys donated to the cause will go to the Lions club which will distribute them along with vouchers to needy families.

More details on the drive can be seen in the advertisement on page 10 of this week's edition.

Chamber hosted parade

Maxville and District Chamber of Commerce again hosted the annual Maxville Christmas parade on Sunday, Nov. 19 with the theme "Let's Count Our Blessings."

The weather was cool and bright as a small, well turned out and enthusiastic group of participants put on a show for the several hundred people who lined the streets. Prizes were awarded on the basis of originality, representation of the theme, and workmanship. The Maxville Brownies, the North Glengarry Community Development Group and the Maxville Sparks won gift certificates valued at $25, $15 and $10 respectively, from the chamber.

About a hundred children lined up at the sports complex later to tell Santa what they wanted for Christmas. Hot chocolate was provided by the Lions.

This was the opening activity of Maxville's Christmas celebrations. The Christmas Promotion Draw states this week and, in keeping with the theme, donated toys and non-perishable food will again be collected for the needy at participating businesses.

This Friday the chamber sponsors an hour of carolling and a tree lighting ceremony at the Centennial Tree. Song-sheets will be provided and hot chocolate will be served at 8:30 p.m. And on Friday, Dec. 8, at 9 p.m. the chamber will be hosting its first Christmas dance at the complex.

Study was turned down in 1990s

(Continued from page 1)

to be the only inland freshwater lake in Eastern Ontario, was in a "tenuous state".

She believes the RRCA, the Ontario Ministry of Environment and Energy and the Ministry of Natural Resources should get together to take on the problem.

"Water is our big problem. It's going to be our number one problem."

She said area residents may have to rally around the cause, like they did for unity in Montreal during the referendum.

"The people anymore seem to have to come forward...and tell the government to get going."

David Filion, a Loch Garry resident and Alexandria school teacher, is surprised more interest has not been expressed in completing the plan.

"I think what's really surprising to make is certainly the town of Alexandria hasn't expressed more of an interest to go along with the plan," he said.

"It's Kenyon's pride and joy in a lot of ways...(but) it's Alexandria's lifeline."

He believes the lake's problems stem from an artificial raising of water levels by government, which has caused unprecedented silting in the body of water.

"I think this was a project that was done very recklessly. I don't think the environmental impact of the project was judged adequately."

The lake was raised to ensure a good water supply for Alexandria and also to help protect the lake. But Filion said "the problems have continued if not worsened."

"I think what is most troubling about it was a lot of people felt artificially raising the water level was to be the be all end all."

"This artificial move is probably actually expedited the silting and probably worsening the ecology of the lake."

He said the government is strict about environmental regulations for private citizens, but doesn't apply the same standards to its own work.

"You wouldn't be able to do it. I wouldn't be able to do it. But they sure can."

He thinks the ball firmly rests in the courts of the RRCA, MOEE and MNA to take action, but if they won't, he thinks Alexandria and Kenyon township should push for action.

Mayor suggests abolishing committees

(Continued from page 1)

given herself "to rule over other committees."

"What gives you the right to interfere in the format or affairs of my committee?" he asked Richer.

"You should have had at least the courtesy to come to me and consult me," he added.

Richer defended her position saying that her committee had the right to make any recommendation it wants.

"I find your point of view to be completely unacceptable," she said.

In a recorded vote, council voted down the recommendation to appoint Hart to the committee.

But later in the meeting, Seguin put forward a motion to appoint Hart to his committee, saying "it was really just a matter of being asked." Council then passed the motion.

In another recorded vote, all other recommendations from the planning committee were defeated, negating the committee's entire meeting.

If the town were to eliminate committees, Crack believes "unfortunate and unnecessary," miscommunications between committee chairs, like those at Monday's meetings would be a thing of the past he said Tuesday.

Too Late To Classify

SHARED accommodation, 2-bedroom apt., female preferred, all inclusive, $175. Available immediately. 525-4407. 48-1-clp

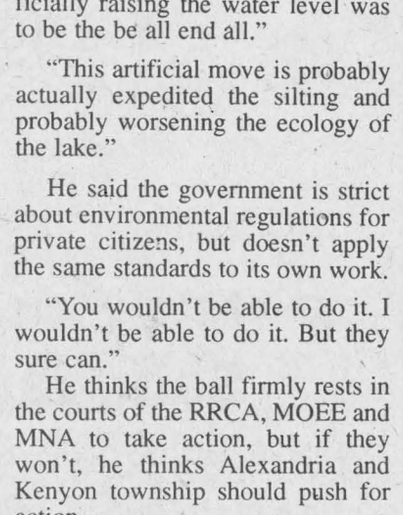

Phil was 18 on Nov. 28 and is very happy in Winnipeg

48-1c

GIFT BASKET CREATIONS
(West Boundary Road)
525-2481
CLEARANCE SALE
EVERYTHING
50% OFF
Regular Price
(Except Christmas Stock and Food Items)

Pizza-ville

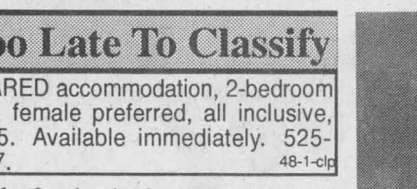

SPAGHETTI FESTIVAL
Friday and Saturday
December 1 and 2

BUY 1 GET 1 FREE
SPAGHETTI MEAT SAUCE
SPAGHETTI GRATINÉ
SPAGHETTI CAROUSEAU
SPAGHETTI MEAT BALLS

525-5268
34 Main St., South, Alexandria
Open 7 days a week – 11 a.m. to 11 p.m.
PICK UP AND DELIVERY
48-1c

AN OLD-FASHIONED CHRISTMAS

UN NOEL DU BON VIEUX TEMPS

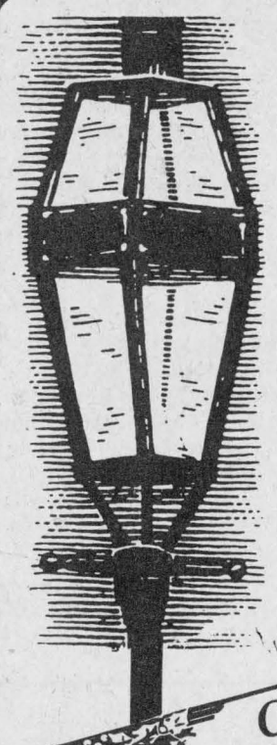

Chèque de Noël Alexandria Christmas cheque
No.
19
$
Dollars
100
Payez à l'ordre de
Pay to the order of
Par/per
Caisse populaire Alexandria limitée
255, rue Principale sud,
Alexandria, Ontario K0C 1A0
Accepté seulement aux marchands participants
Valid only at participating Merchants



LOW INTEREST CHRISTMAS LOANS FOR SHOPPING IN ALEXANDRIA

PRETS A BAS INTERETS POUR MAGASINAGE DE NOEL A ALEXANDRIA

How Would You Like To Have From
$300.00 to $1,000.00
in Alexandria Christmas Cheques to spend in Alexandria businesses over the Christmas Season?

THAT'S RIGHT!!! La Caisse Populaire d'Alexandria is making available Special Christmas Shoppers Loans of from $300.00 up to $1,000.00 to qualifying borrowers. If your credit is good, you could be eligible.

On Approval of your application, you'll receive a special booklet of Alexandria Christmas Cheques. These cheques are valid at all participating Alexandria businesses and can be used for any purchase of articles or services, not just Christmas related merchandise, up to December 31, 1995.

Your nine-month easy payment plan starts with the first payment due in January, 1996 and the final payment at maturity, September 26, 1996. Any unused portion of your Christmas loan will go towards the loan.

AND THAT'S NOT ALL!!!

*Half of All The Interest You Pay Will Be Refunded To You At Maturity**

Drop Into La Caisse Populaire Today for further information and to fill out an Application

La Caisse Populaire d'Alexandria and The Alexandria BIA are working together to help make this one of your best Christmases ever!

Vous plaîrait-il d'avoir entre
300.00$ et 1 000.00$
de chèques de Noël pour magasiner chez les marchands d'Alexandria durant la période des Fêtes?

C'EST BIEN ÇA!!! La Caisse Populaire d'Alexandria offre des prêts spéciaux pour vous permettre de faire votre magasinage de Noël à Alexandria. Vous pouvez emprunter entre 300.00$ et 1,000.00$. Une bonne cote de crédit pourrait vous rendre éligible. Une fois votre demande acceptée, vous recevez un livret de chèques de Noël d'Alexandria. Ces chèques vous permettront d'acheter n'importe quoi; pas seulement de la marchandise de Noël et cela jusqu'au 31 décembre 1995.

Vous rembourserez cet emprunt en neuf mensualités égales entre janvier et le 26 septembre 1996. Les sommes non-utilisées seront appliquées contre l'emprunt.

ET CE N'EST PAS TOUT!!!

*La moitié des intérêts payés sera remboursée à l'emprunteur(se) à l'échéance.**

Arrêtez à la Caisse populaire aujourd'hui et faites votre demande.

La Caisse Populaire d'Alexandria et la ZAC d'Alexandria travaillent ensemble pour faire de ce Noël, un Noël à nul autre pareil!

*Loans will be written up at market rates. Upon presentation of your loan statement, half of the interest paid will be refunded at maturity unless delinquency and/or collection activity is required.
*Les taux d'intérêt seront ceux en vigueur sur le marché. Après présentation de l'état de compte du prêt, la moitié de l'intérêt payé sera remboursé à l'échéance pour l'emprunteur qui n'aura pas subi de retard dans ses paiements.

CAISSE POPULAIRE ALEXANDRIA, Ltée.

ALEXANDRIA
BUSINESS IMPROVEMENT AREA
P.O. Box 1993, Alexandria K0C 1A0

Raisin River Country

Wine and cheese festival in Williamstown tonight

Williamstown

by Sue Harrington
347-2279



Tonight, tonight won't be just any night —in Williamstown. Tonight (Wed.) members and guests of the Green Thumb Horticultural Society will have a second chance to attend the year's festive wine and cheese and annual meeting. Woolly weather on Monday evening forced postponement of the event until tonight at the Charlottenburgh Recreation Centre at 8 p.m. Please take note of the change of location.

* * *

Storms do have a way of shaping our lives in an uncontrollable fashion. I'm told that it would be imprudent to write anything of interest to mothers of school-aged children this week. They're just too busy shovelling away the aftermath of yesterday's storm — inside!

Friday the children will be home again — a scheduled storm this time —so no doubt the mothers will be tearing around in preparation. Perhaps then,this is just the time to tell you what has been going on at school....

* * *

Williamstown Public really does still exist, despite the lack of news about it in this column. I hope here to give you an overview of what staff and students have been up to this fall, and then to give you regular reports of a more padded nature.

A read-through of the school newsletters, going backwards in time, nets us the follow information: the reading buddy program will be held again this year, with volunteers coming in at noon hours to read to children in grades 1 to 4. Cathy Kinloch and Gisele Joanette are the co-ordinators of this most worthwhile activity.

Timmy Willies by the busload went to visit their cousins, the Johnny Townmice recently, when the Touring Players' Theatre of Canada presented a production of "Beatrix Potter." According to a local supply teacher who accompanied the student mice, the show was a great success.

Parents and friends of the school community shelled out more than $2,000 at the recent Scholastic Book Fair. As a result, the school was able to purchase new paperback and hardcover books for its library.

The fans in the stands will be stand-outs at the Cornwall Aces hockey game on Dec. 2. That's because so many of them will be coming from Williamstown Public. The school has arranged to get a block of tickets for adults and students at reduced prices that night. An added attraction will be the de-bearding of Jim Lariviere at centre ice during the intermission. Members of the community have apparently raised $1000 for the United Way in order to see Jim shaved!

Wednesday nights are computer nights at Williamstown Public. Parents and students alike are coming out to learn at the school's new computer lab.Cathy McIntyre and other staff members are available to offer assistance.

The Enviro Club is strong and healthy and engaged in a number of environmental activities. The students are presently trying to help the World Wildlife Fund raise money for the preservation of black bears. They are also planning to purchase additional blue boxes for each classroom.

Perhaps their enthusiasm stems in part from a visit to the school by Chief Top Leaf (alias Albert McArdle from Scouts Canada), earlier this month. Using sounds, mounted specimens, and pictures, Chief Top Leaf spoke to the students about how animals prepare for winter. According to one parent who atttended, this environmental workshop was excellent!

It is great to see students learning about their environment. I have often thought that if children were taught about the flora and fauna of their own neighborhoods, from the lowliest weed to the most magnificent bird, enthusiasm for the preservation of the planet would be boundless.

Christmas will be marked in several ways at the school. Verna Warden is busy co-ordinating the preparation of a Williamstown Public float which will be part of the Santa Claus parade in Lancaster on Dec. 2 and then again in Martintown on Dec. 10.

Meanwhile, the fifth annual student Christmas dinner will be held this year on Dec. 21. Once again Brenda Lauzon will be organizing the event.

* * *

Tickets will soon be available at Ernie Larocque's Garage and Alex MacDonald's store, for the New Year's Eve Dance at St. Mary's Centre. Music will be by Leisure Sound; there will be a hot and cold buffet, party favors and door prizes.

* * *

I've almost got this one memorized. Happy birthday on Dec. 2 to ???? If the wishes are from "an old friend," then the greetings must be going to Gail Fowler. All the best, Gail!

* * *

Bridge Scores from Nov. 22 are as follows: 1) Hanz Schulz and Garry O'Connell; 2) Albert MacDonald and Isobel Larocque; 3) Nora Ruth and Grace Leroux tied with Elizabeth Marjerrison and Jim Campbell.

* * *

Sympathy is extended to Dot Taylor and the many members of the Taylor family on the passing of Ken Taylor last Friday. Ken, well-known in the area as the proprietor of Ken's Craft Shoppe, was a veteran of World War II.

* * *

Char-Lan High School announced the names of students on the Honor Roll after mid-term reports for the first semester.

Grade 9: Jennifer Bateman, Rejan Bell, Eric Bishop, Marcel Bougie, Lisa Campeau, Micheline Champagne, Graham Charbonneau, Greg Cumming, Anna Desellas, Jamie Esdale, Scott Johnston, Matthew Kirkey, Kimberly Larocque, Lindsay Legault, Jessica Leroux, Melissa McBain, Sarah McDonald, Kristen McDonell, Nigel Newland, Melissa Nysten, Christine Owen, Justin Poirier, Sonya Portner, Jordan Premo, Kimberley Robertson, Gregg Robideau, Brian Shears, Joshua Stott, Joey Van Loon, Karine Veillette, and Derek Wagar.

Grade 10: Kimberly Abrams, Dawn Aubin, Kirsten Charbonneau, Sonia Daniele, Janet Higginson, Jennifer Jackson, Luc Lapierre, Allison Levac, Karen MacGregor, Ryan MacKay, Katie McIntosh, Jennifer Ouimet, Daniel Paquette, Jason Pilon, Melissa Pregent, Laurie St. Pierre, Christina Touchette, and Loes Van de Nieuwegiessen.

Grade 11: Shonna Atchison, Aaron Bell, Rory Blackadder, Ryan Gillespie, Jennifer Green, Diana Hernandez-Garcia, Leesa Jarvo, Heather Kennedy, Danielle Kurchak, Krista Leroux, Billy Litshauer, Stacey MacDonell, Kevin Maurice, Drew McLean, Joanne Menard, Jason Michaud, Andrea Marie Pilon, Jim Prichard, Laura Rawnsley, Lindsay Roberts, Jennifer Ross, and Christi Siller Del Bosque.

Grade 12: Trevor Atchison, Shirley Bergeron, Kimberly Bold, Nina Craig,Nicole Flaro, Kelly Giroux, Reid Guest, Alain Lapierre, Lisa McEvoy, Steven Meilleur, Kevin O'Farrell, Daniel Olsson, Stephane Paquette, Anita Rimann, Sommer Robertson, Kathleen St. Germain, and Chris Wereley.

OAC: Derek Abrams, Andrew Beaudin, Adam Blackadder, Sarah Henssen, Tania Keefe, Melinda Main, Jennifer McLeod, Katy Secord and Tina St. Denis.

* * *

Congratulations (and thanks) to the following Char-Lan students who so willingly canvassed for the Diabetes Society last Thursday: Derek Abrams, Kim Abrams, Tania Keefe, Danielle Kurchak, Jennie McIntosh, Katie McIntosh, Kristie McLean, Sean Rose, Tina St. Denis, and Simon Harrington.

A total of $373 was raised in the village through their efforts. Special thanks to Mary Jane Ferguson of Char-Lan for encouraging the students to volunteer.

* * *

A warm Williamstown welcome goes out to Mrs. Pinky Bowles who has recently come to live in our midst. Mrs. Bowles is living in the Chretien house, and is the mother of Jim Bowles of Bainsville.

'Covenant Players' spread gospel with music, drama

Martintown

by Martha Merchuk
525-4177



St. Andrew's Presbyterian church, Martintown, invites everyone to join them for worship on Sunday, Nov. 26, at 9:30 a.m., when the service will be conducted by the "Convenant Players."

The "Convenant Players" are young Christians from around the world who spread the gospel message with drama and music. To encourage young people from our area, they will be holding a workshop on Saturday, Nov. 25 at St. Andrew's Presbyterian Church in South lancaster.

Please mark Dec. 17 on your calendar. The annual Christmas candlelight carole service will be held at 7:30 p.m.

For further information please call Marion Smith at 528-4752.

Martintown Women's Institute

Mary Murray was hostess to members of the Martintown Women's Institute for the November meeting held in her home. Alison Murray, president, conducted the meeting, opening in the usual manner, which was immediately followed by a moment of silence in loving memory of Jean Thomson, a faithful member of the Martintown branch from its early beginnings.

Following the silence, Alison read a very moving poem which affected members greatly; Jean was such a faithful, friendly member, ever ready to share her talents, especially quilting and her cooking expertise. She will be sorely missed and to her family the branch extends their condolences. The roll call "Name Something Symbolic and Distinctly Canadian: was well answered, one particular answer was just "referendum" which brought smiles.

Members are asked to keep in mind that our December meeting will be held on Dec. 7 at 1 p.m. at the community centre. Roll call: First, Christmas items for auctions; second, International Appetizers for tasting; third, Gift for your secret friend.

Convenor is Onagh Ross and the director is Elizabeth Peters.

Program convenor Mary Murray chose as her program a video from the local library dealing with the "Abuse of women." The video can simply be described as an "eye opener" for the viewers, i.e., one statistic being that approximately 87 per cent of aboriginal women are abused – following the video presentation, a discussion took place.

This is just a reminder, or a follow-up to Judy Van Loon's request at the September meeting; she is the program director for a drop-in centre in Cornwall, especially for teenagers; at the time she requested utensils, pots and pans for which you have no further use, bowls, games of any kind and especially cutlery; apparently the response was not too good, so how about some cupboard cleaning, ladies, and see if you can help in any way – if you can, the articles may be given to her mother, Jo Van Loon.

The meeting closed with a friendly social hour. Hope to see you all at the Christmas meeting on Dec. 7.

Optimist Club news

The Octagon Club (junior Optimist Club) of Martintown will be having its charter night dinner Dec. 2 for presentation of awards and recognition to the youth of the club for their contributions to the community.

For further information, please contact Shawna Doyle, president, at 528-4312.



Pretty Paws Grooming

"Complete Dog Grooming Centre"

Please book your appointment early to beat the Christmas rush!

ALL BREEDS, BIG and SMALL, YOUNG and OLD!

Joanne Quesnel - Qualified Dog Groomer

Conc. 1 of Kenyon #20037

525-4865

48-2c

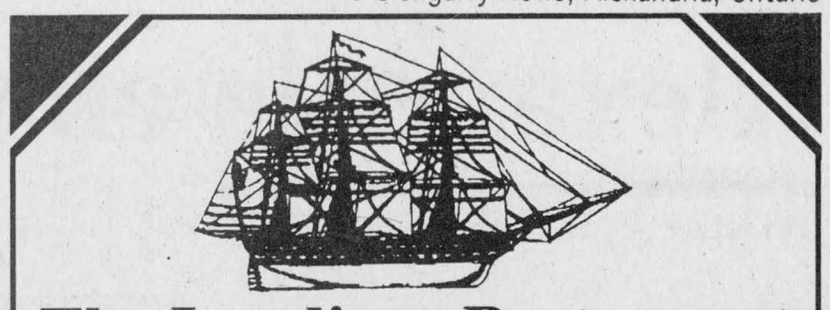

The Landings Restaurant
Creg Quay

NOVEMBER WINEFEST

A sampling from the vineyards that you can't afford to miss.

The perfect place for your Christmas get together

Open for Lunch and Dinner Wednesday to Sunday
For information or reservations call

613-347-2416

Waterfront • Just East of Lancaster

44-1c



Lancaster Village 37th Annual

Santa Claus Parade

Saturday, Dec. 2

Theme "CHRISTMAS, A FUN TIME OF YEAR"

Parade starts at 1:00 p.m. sharp at the Smithsfield Hall and finishes at the Legion Hall

Children are invited to visit with Santa at the Legion Hall after the parade

Awards will be presented when Santa returns to the North Pole

Sponsored by the Lancaster Service Club Council and the Lancaster and District Chamber of Commerce

48-1c

NEW! NEW! NEW!

WEEKLY

BLUE BOX SERVICE FOR LOCAL BUSINESSES

As a follow-up to a survey done this summer and the tremendous support given for this program by Alexandria Business and its citizens, the town is pleased to announce this

NEW, EXPANDED WEEKLY BLUE BOX PROGRAM

DELIVERY OF BLUE BOXES Wednesday, November 29/95

START OF WED. PICK UP Wednesday, December 6/95

Please put out night before in such a way as to not obstruct snow removal

SURPLUS RECYCLABLES – Use Clear Plastic Bags

PRODUCTS ACCEPTED – See List Below

The Town of Alexandria and R.A.R.E would like to take this opportunity to thank you sincerely for your past and continued support.

Further information may be obtained by calling...

R.A.R.E.; Chuck, Nicole or René at 525-5112 or Char-Lan Sanitation , Richard Viau at 525-1349

R.A.R.E.

Fern Seguin, Environmental Comm. Chairman G.H. Chuck Charlebois, General Manager

Ce programme de recyclage est parrainé par This recycling program is sponsored by

OMMRI Des compagnies en faveur du recyclage

Ville d'Alexandria

Environment Environnement

Caisse populaire Alexandria limitée

Natural arrangements highlight of talk by Swiss florist

Maxville

by Gordon Winter
527-2888



The Maxville Rainbow Women's Institute Nov. 20 meeting was held at the home of Doreen Crites with 20 in attendance.

Family Christmas traditions were shared among the group. Dora Bill and Petra Singer, a florist visiting Canada from Switzerland, organized the main feature: "Christmas Arrangements with Natural Materials." Dora highlighted the principles of making arrangements and how to select and dry flowers and fruits.

Following a delicious lunch, the group set to work creating arrangements using various types of fresh evergreen branches; dried apples, oranges and pears; nuts, pine cones, dried corn cobs, rose hips, candles and ribbon. The aroma of fresh evergreen was wonderful and the arrangements were beautiful! With regular watering, they will last through the Christmas season. The next meeting will be held in January with Gerti Auer preparing the special feature, "European Desserts." New members are always welcome.

For more information, please contact the Public Relations Officer, Helen McIntosh at 527-3217.

* * *

Well known Jessie Christie is welcomed back home after her long stay in hospital recovering from a traffic accident last summer.

* * *

Recent visitors with Helen Hunter were Glenda and Ted Hunter, Peterborough, her sister Ruth Routliff, Cumberland and her brother, John MacLean, Ottawa.

* * *

We offer our congratulations and best wishes to the families of three new babies. Debbie and Gilbert Bray, Catherine St., have a second son. Terry and Ronnie Besner, Peter St., have their first child, a son, and going back a generation, Joan and Jim Fergusson have their first grandchild, a son born to their daughter, Diana and Andrew Healy.

* * *

A prominent farmer and community worker in years past, Carmen Rowe died in Winchester last week at the age of 90 years, and his late wife, Freida, had moved to Ingleside after selling their farm east of the village. Dave Findlay now lives on that farm.

Mr. Rowe is survived by his twin daughters Eleanor and Helen, Thelma Bender of Strathmore and Melvin of Cornwall. To them and their families we extend our condolences.

It is interesting to note that family and friends met in the United Church hall here after the burial in the Maxville cemetery for refreshments and could see the kitchen that Mr. Rowe was instrumental in renovating while still a resident here, in use.

* * *

At Tagwi High School, the teacher of the Resource Room, Mark Girard, is looking for volunteers to assist with Grade 9 students who require extra time with reading. Any amount of time a volunteer might be able to offer would be greatly appreciated. If you are interested in offering your services you are invited to phone Mr. Girard at 346-2122.

I have written about volunteerism in the Manor Chatter several times and I am not referring to the Tagwi situation in particular but there have been times here when volunteers were sought with disappointment on the part of the organizers. I maintain that there are likely candidates for positions who are busy but might serve as volunteers if they are asked. It is sometimes flattering to be told you would be a suitable volunteer for a certain job, and while reluctant to offer your services, you might do so with an invitation. An advertisement or an announcement seeking volunteers is easy but not effective, usually, as far as I am concerned. Perhaps some members of District 25 of the Superannuated Teachers of Ontario, could be of assistance to Tagwi's Resource Department.

* * *

If you are interested in having a copy of Maxville: Its Centennial Story, 1991, or in giving a copy as a Christmas gift, you should known that there are 18 copies left for sale. They are available at Danskin's Scottish Gift Shop, Tracey's Country Corner or the Village office for $35 each.

* * *

The European-Canadian Craft sale last weekend was as interesting and colorful as usual. A wide range of articles were offered for sale along with baking, chocolates, goat cheese and soap. The friendly ladies who mingled with the shoppers, served as cashiers and worked at the refreshment booth set the atmosphere for a sociable experience.

In particular, Swiss families from far and wide came, shopped and visited. The men, who had fewer responsibilities, had a real good visit while sitting at the refreshment tables. While German, French and Italian may be spoken in different parts of Switzerland, there is also Swiss. And although there are regional Swiss dialects, when these people get together, they can easily surmount the dialect differences. We look forward to this craft sale again next year.

* * *

The members of the Maxville War Veterans' Club met for their last meeting of the year at the home of Edythe and John Coleman. A pot luck supper was enjoyed first and then the three members of the Paquette Orchestra set up for an evening of good music and dancing. With the kitchen table pushed back there was ample space and a good time was had by the 17 present.

* * *

The annual meeting of the Maxville and District Horticultural Society was held last Wednesday evening. The pot luck supper was made more enjoyable for some with the hiring of three members of the Youth Group of the United Church to handle the dishwashing duties.

Treasurer Colombe Raymond gave her annual report which indicated an increase in the bank balance over that of 1994.

Hilda MacLean and Mabel Guindon demonstrated the assembling of Christmas table centres which were later given away as door prizes. Mrs. MacLean also had a table for an interesting array of her crafts and painting.

Dorothea Conners showed prizewinning slides from the 1994 and 1995 conventions of the Ontario Horticultural Association. Prizes are offered at this convention for slides covering several horticultural categories. Mrs. Conners will be distributing the categories for the 1996 convention to be held in Hamilton, as soon as they are made known in the OHA Newsletter.

It was decided to donate a prize for the Christmas draw organized by the local business people. Since the Society appreciates donations from these people at the time of the flower and vegetable show in August, it was felt that this prize would indicate the Society's appreciation. With Bert Beaudette's offer of a 50-lb. bag of sunflower seeds, a bird feeder was to be purchased to go along with the birdseed.

* * *

The lucky ones in last week's Lions Club Calendar draw were Bob Douglas, Long Sault, Barry Brownlee, Finch, Carole Findlay, Maxville, Terry Durocher, Russell, Muriel Myre, Cornwall and Rod Theoret, Moose Creek.

* * *

Some will be interested in knowing who the member of the Public School's School Committee executive are. For the school year they are Susan Hoar, chairperson, Janice Blaney, vice-chairperson, Karen Greer, secretary, David Munro and Joan McKay, teacher representatives, Marg Armour, principal and Lisa Sabatini and Rodney Benton, student representatives.

Grade 7 students are receiving immunization shots for Hepatitis B. The second of three was scheduled for Nov. 15.

* * *

All of the students, JK-Grade 8, have been placed on one of 12 intramural teams for the year. Each team is directed by two student leaders from Grade 8 with two staff supervisors. One of the school's expectations this year is technology, so to complement this theme, our teams chose a team name with a "tech" connotation. Each team also created and presented a team cheer or song. Students are awarded points for various activities at the school which go toward their team's total. Social incentives (points awarded for obvious good deeds and behaviour) are also included in this total.

This system allows each and every one of the students to feel like part of a team and gives children of all ages opportunity to interact positively. Mr. Munro who directs this program as well as the Grade 8 student leaders who organize many of the activities were thanked in the school's newsletter.

Gerry Swift, parent volunteer, has graciously offered to present weekly classes on video production to a select group of the school's older students. The lessons will include the technical use of the video camera and editing.

* * *

Junior curling began on Nov. 19 at 1 p.m. in the Glengarry Curling Club. There was also an equipment exchange at that time. Jean McCuaig is the co-ordinator of this program.

This Thursday, the students of Grades 7 and 8 will be attending a production of Peter Pan in Cornwall's Aultsville Hall. Three Grade 8 students, Chrissy Boszormeng, Lisa Sabatini and Megan Hamilton are in the play's cast.

* * *

At the second weekly bridge party at the Manor last Saturday, Dawson Burwash had top score.

The members of the Manor's Diners' Club will meet for a Christmastime dinner on Dec. 14 at 5 o'clock. Please note that it is an evening meal this time and that you should notify Phyllis Burtenshaw at 527-2170, ext. 225 if you plan to attend.

* * *

A robin was observed feeding in a neighbor's crab apple tree on Sunday. Presumably, it was the one I reported two weeks ago.

It was held over from last year and it appears to be sound, but the finches are not eating the Niger seed I have out this year. Is anyone else noting this lack of interest?

Last weekend was the time for my first bird count for Project Feeder Watch from the Long Point Bird Observatory. With the goldfinches and house finches flocking with the house (English) sparrows, I had a real problem getting a reliable count on the three species. I estimated the sparrows at 40 which is a larger number than other years.

* * *

Family members are puzzled by the 85 years ago item in Auld Lang Syne that said their father, Gordon McKillican, went to Peterborough to teach agriculture. Mr. McKillican did not graduate from the Ontario Agricultural College until 1911 and in 1918 left his St. Elmo farm home with his wife and two young sons to work for a farm magazine in Peterborough. The family returned in 1924 with two additional children to the farm at the south edge of the village.

It is interesting to note that in 1910, the acquisition of pedigreed Holstein cattle made news. Ralph McIntosh now owns the farm of D. C. McDougall, his grandfather, and son Murray and his family live in the home which was once the manse for the St. Elmo Congregational Church.

Seventy years ago, Maxville sharpshooter won the silver cup at a shoot at Laggan. Members of the team included Stanley McDonald who lived to be almost 100 years and died at the Manor, Donald McLean, son of Mr. and Mrs. Lorne McLean, who lives in Vancouver, Dave Williamson who only "oldtimers" will remember and Bill "Dooley" McMillan who operated a store and restaurant for many years.

It was reported 70 years ago, that J. A. Cheff left the Canadian National Bank in Alexandria for Victoriaville, Que. He later returned to Maxville as the bank's manager. The bank was in half the premises now occupied by the Bright Spot restaurant.

Winners of bookmark contest announced

The winners of the bookmark contest held by Stormont, Dundas and Glengarry County Library have been announced.

Fifteen winners from the three United Counties will receive a prize and their book marks will be published and distributed to the branches during this, Children's Book Week (Nov. 18 to 25).

Winners in Glengarry County are: Nara Anderson, Williamstown Branch; Amanda Lavallee, Williamstown Branch; Alicia Cumming, Lancaster Township Branch; Lindsay Coleman, Lancaster Township Branch; Kylie Cumming, Lancaster Branch.

Judges included Debbie Bedingfield, local poet and winner of the International Merit Award, and Dennis Taylor, library board member and teacher.

GST PST
ON EVERYTHING!
Until The End Of December
KINTRA GIFT GALLERY
6 Main Street South Maxville 527-1195

Interested In
LOSING WEIGHT?
I could help you!
Call
1-613-525-3603
48-1c



Join Us On Our 3rd ANNUAL GROUP DEPARTURE
Sailing Feb. 11/96 On
The Star Princess to the Eastern Caribbean
Rates Start As Low As
$1,839 Canadian per person
INCLUDES: Return transfers from your home to the airport, Roundtrip Airfare, 7-night cruise aboard THE STAR PRINCESS, Full package, insurance, taxes.
HURRY! ONLY 5 CABINS LEFT!!!
Escorted by Barb and Bill McLean
Locally owned and operated
Ont. Reg. #1853902
PRINCESS CRUISES
It's more than a cruise, it's the Love Boat
Marlin Travel CRUISE CENTRE
Marlin BROOKDALE MALL 933-8720
Cruising: The Best Vacation

Pronto Marché d'Aliments Food Market
LALONDE GENERAL STORE
117 Main St. S., Alexandria 525-1424
SPECIALS UNTIL JAN. 26, 1996
PLUS MANY MORE IN-STORE SPECIALS
OPEN 7 DAYS A WEEK
8:30 a.m.–10 p.m. Every Day Including Sunday

MEADOWGOLD ICE CREAM Ass.t Flavours 2 L Cont. 1.69	TROPICANA JUICE ASS.T VARIETIES 1.89L 2.99		
RC COLA REGULAR or DIET 2 L Bottle 1.19	HUMPTYDUMPTY RIPPLINS or CRUNCHERS Ass.t varieties 150 g Bag 1.59	PHILADELPHIA CHIP DIP Ass.t varieties 227g Cont. 1.99	GATORADE DRINK Ass't Varieties 400-473 ml Bottle .99
SNAPPLE DRINKS Ass't varieties 473ml Bottle .99	PRINGLES POTATO CHIPS Ass't varieties 185g Bag 1.99	MAXWELL HOUSE GROUND COFFEE Ass't grinds 300g Pkg 3.69	McCAIN SUPER FRIES straight/ crinkle cut 1 kg Bag 1.99
MOTT'S CLAMATO JUICE Regular/ extra spicy 1 L Bottle 1.89	OCEAN SPRAY COCKTAIL Ass't Varieties 1.14 L Bottle 2.49	CADBURY HOT CHOCOLATE Ass't Varieties 300g Pkg 1.49	M & M'S PLAIN 170g 1.49
McCAIN DEEP & DELICIOUS CAKES Ass't varieties 19 oz. Pkg 2.59	PHILADELPHIA CREAM CHEESE Soft/Light 250g Plastic Cont. 2.29	GARFIELD TORTILLA CHIPS Ass't Varieties 500g Bag 1.99	CRUNCH 'N MUNCH Ass't Varieties 141g Pkg 1.69
McCAIN PIZZA POCKETS Deluxe/Pepperoni 400g Pkg 2.99	CHRISTIE SNACK CRACKERS Ass't Varieties 225-300G PKG 2.29	ORVILLE MICROWAVE POPCORN Ass't Varieties 297g Pkg 1.99	AYLMER TOMATO JUICE 48 oz Tin .99
V-H SPARE RIB SAUCE Ass't Varieties 341 ml Bottle 1.59	DELMONTE SALSA mild, medium, hot 760 ml Cont. 2.99	GENERAL MILLS BUGLES Reg., Nacho, Ranch 170g Pkg 1.59	SHIRIFF HOMESTYLE CLASSICS Ass't Varieties 175-195g 1.69

Specializing in CUSTOM CUTTING
Butcher In-Store - "BOOK NOW!"
QUALITY IS FREE IN OUR MEAT DEPT.!

FC. Fashion Corner
YOUR HOLIDAY FASHION HEADQUARTERS
Free Gift Wrapping – Enter Our Christmas Draw
43 Main Street North Alexandria 525-3942



DEC. 4 Monday 9 to 6	DEC. 5 Tuesday 9 to 6	DEC. 6 Wednesday 9 to 6	DEC. 7 Thursday 9 to 6	DEC. 8 Friday 9 to 9	DEC. 9 Saturday 9 to 5	DEC. 10 Sunday noon to 4
RACK ATTACK! A Different Rack On Sale Every Day Randomly Picked 10% OFF PLUS ALL JEANS GATTS, Alfred Sung, French Dressing Stonewash, colored, petite, tall 10% OFF	RACK ATTACK! A Different Rack On Sale Every Day Randomly Picked 10% OFF PLUS BUSINESS FASHIONS Dress Pants, Blouses, Dresses, Blazers,Suits 10% OFF	RACK ATTACK! A Different Rack On Sale Every Day Randomly Picked 10% OFF PLUS SENIORS DAY Everything in the Store 10% OFF	RACK ATTACK! A Different Rack On Sale Every Day Randomly Picked 10% OFF PLUS LINGERIE Includes Casual sleepwear, 100% silk pyjamas, 100% silk nightshirts and more. Wonder Bra 10% OFF	RACK ATTACK! A Different Rack On Sale Every Day Randomly Picked 10% OFF PLUS MEN'S NIGHT From 4:00 p.m. to 9:00 p.m. We'll help you select the perfect gift for her and gift wrap it free of charge 10% OFF	RACK ATTACK! A Different Rack On Sale Every Day Randomly Picked 10% OFF PLUS SWEATERS and SWEATSHIRTS 10% OFF	RACK ATTACK! A Different Rack On Sale Every Day Randomly Picked 10% OFF PLUS MITTS - SCARVES HATS - TOQUES and Children's Jeanswear 10% OFF

McCrimmon WI host lively birthday party

Glen Sandfield
by Lorna Chapman
874-2408



McCrimmon WI gave a birthday party for the residents of the Alexandria Community Nursing Home on Monday, Nov. 20. There were 10 celebrants.

The current branch president always acts as the MC for these events, and Margaret MacPherson did her usual excellent job conducting the program. Billy Connors accompanied Ian MacLeod's fiddle tunes on the piano and played for the singers as well. The fiddle always gets the listeners' toes tapping, and this time was no exception.

Lorna Chapman sang two Scottish songs to honor St. Andrew's Day, which is celebrated in the month of November. Then the two talented musicians took the stage again for several more jigs and reels. Della MacDonald, Nancy Campbell and Lorna Chapman (all McCrimmon members) formed a trio to lead everyone in a Christmas sing-song of popular songs and carols. Marguerite McGillis had baked the colorful birthday cake, and while the celebrants blew out the candles, the musicians played "Happy Birthday" for the group to sing. They kindly extended their program and gave a lot of pleasure to everyone by keeping up a steady flow of melody during the refreshment time.

Gifts were presented to the residents for their birthdays, as they left the room after the party. There were many smiling faces around the home that day. Everyone seemed to have really enjoyed the entertainment immensely. For the WI members this is a very special time too since nothing brings more pleasure than giving enjoyment to others.

* * *

Church services for Sunday morning worship on Dec. 3 will take place at 10 a.m. in Glen Sandfield United Church and at 11:15 a.m. in East Hawkesbury United Church. Rev. Peter Praamsma will be conducting both services on this first Advent Sunday.

The Glengarry Gaelic Choir took part in the splendid program of entertainment in Martintown at the St. Andrew's Ball on Nov. 25. The choir was accompanied by Anne McKenna and conducted by Fiona Fraser. The crowd really seemed to enjoy the new "mouth music" with a catchy solo by Marion Whitten. When an entertainer feels the crowd is "with him or her" a wonderful rapport forms. The choir relaxed in the warmth of the crowd's most amiable reception, and really gave one of their best performances to date. Some visitors from away had never heard this kind of music before and said that they would have liked to have had an explanation of the lyrics. This had been dispensed with that night because of the time allotted to the choir. Perhaps, in future, this must be taken into consideration for each program.

The stories of some of the ballads are beautiful, while some of the dance music is just plain funny. When the audience is with you, and this one surely was, everyone has a good time. Since the choir's aim is to bring the Gaelic music alive for everyone's enjoyment it is wonderful to be received with such enthusiasm as on that evening. It makes struggling with the complicated words worthwhile. Once they are mastered then the music becomes fun, and that's what it's all about.

* * *

I was asked to put in this appeal for volunteers to help in the organizing of Rural Lady's Day. There are only about five committee meetings a year. The only requisite is that she (they) should have a rural background. It has proved to be so successful over the years and has been such a super learning experience in many ways that it certainly should continue to be held. Your help would be very welcome. If you are interested you are asked to call Linda Heinsma at 613-524-2299.

* * *

Some specific events for members that are coming up in the near future. Club 65 has their Christmas dinner and dance in Glen Robertson at the community centre on Dec. 1. That afternoon, the Stone Croft Bible Study group will meet at the home of Nancy Campbell, at 1:30 p.m.

The Glen Sandfield UCW will hold their Christmas luncheon meeting at the home of Gail Kronwald on Dec. 4 at 12:30 p.m. The ecumenical carolfest will be held this year at St. Martin of Tours Church in Glen Robertson on Wednesday evening Dec. 6 at 7:30 p.m. The McCrimmon WI will have their Christmas dinner meeting on Dec. 8 at St. Columba Presbyterian Church, Kirk Hill, at noon. The Diner's Club Christmas dinner will take place on Dec. 14 at noon in the Glen Robertson Recreation Centre. The 39'ers will meet at the Pizzeria in Alexandria for a buffet dinner and carols on Dec. 20 at noon. Contributions for Montee d'Elle will be accepted at that time.

* * *

Since the month of May this reporter has been using a computer to write her columns. The *News* staff is delighted and I have found it to be just great.

Last evening it crashed, taking today's column with it. It is one thing to hear about this but quite another thing to experience it as a reality. Not having the wit to put everything on diskette, everything has gone the way of the wild goose. Save, save, save, I was told. I thought that as I was printing each column this wasn't necessary. It was all on my hard drive, however, WAS!!! no more! Oh well, I suppose one must put it down to experience and learn from one's mistakes (one, meaning me) but I certainly do miss it. Funny that! Last year I was going to get a computer, sometime . . . I bet the folks at the *News* hope it gets fixed quickly. I know I certainly want my now indispensible machine back on line as soon as possible. Here's hoping! I have turned my "guru" loose on the problem, so I am sure it won't be long.

* * *

Does anyone have the English instructions to an old type Payday game that I can borrow to copy? You might fax them to the *News*, 525-3824. I need them before Christmas please. Thank you in advance for your help.

Community agencies collaborate in sponsorship

The Heart and Stroke Foundation along with the Cancer Society, le centre de santé, the Eastern Ontario Health Unit, the Ontario Ministry of Agriculture, the Osteoporosis Society of Canada, the SDG Public School Board, and the Women Teachers' Association have collaborated to stage two health fairs for women in Stormont, Dundas and Glengarry.

Each fair will run for six hours during which time participants will attend conferences on major health topics of concern to women such as menopause, osteoporosis, heart disease and stroke as it presents in women, breast cancer, and modifiable risk factors. Talks will be given concurrently in English and in French.

Between sessions, participants will be free to view various booths set up by local community agencies and pick up information to take home.

In Cornwall, the fair will take place on Nov. 8 from 4 to 9:30 p.m. at Cornwall Collegiate and Vocational School. In the rural area the fair is scheduled for Nov. 25 from 10 a.m. to 3 p.m. at Tagwi Secondary School in Avonmore. The registration fee is $5 which includes a light meal, and must be paid in advance in person or by mail to the Heart and Stroke Office at 36 Second Street in Cornwall.

Registration/information brochures are available at the health unit, the centre de santé, and some local pharmacies and businesses, or by calling Susan David at the Heart and Stroke Office at 938-8933. There are only 175 places at each fair so register as soon as possible. We hope to help women make healthier lifestyle choices.

Recycle used items by advertising in the Classifieds. Call 525-2020

When Santa's all out of ideas, it's...

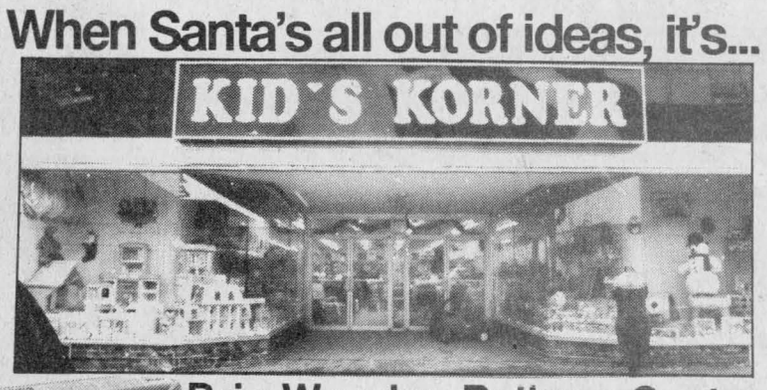



Brio Wooden Railway System

49.95

From

THOMAS THE TANK ENGINE & FRIENDS



CRAFT SUPPLIES for Children

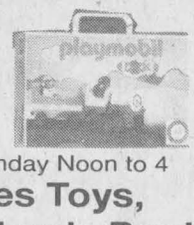

Mon.-Wed., Sat., 10-5, Thurs., Fri. 10-9, Sunday Noon to 4

Excellent selection of Tykes Toys, also English and French Children's Books

Kid's Korner

150 Pitt St., Cornwall 938-6457

"The Best Cold-Weather Boots In The World"



SOREL TROMPER — COMFORT RATED TO -32°C

- Warm 6mm removable ThermoPlus® InnerBoot
- Water & wind resistant nylon upper
- Reflectech coating for added warmth
- Handcrafted natural rubber bottom



SOREL SNOW LION — COMFORT RATED TO -40°C

- Warm 9mm removable ThermoPlus® InnerBoot
- 1000 denier Cordura nylon upper
- Natural rubber bottom
- Super traction "Waffle" outsole

CLARK'S SHOE STORE LTD.

Where better shoes are properly fitted

SOREL KAUFMAN CANADA

145 Pitt St. Cornwall 48-1c 932-2645

HELP US TO BRING JOY INTO A NEEDY CHILD'S CHRISTMAS

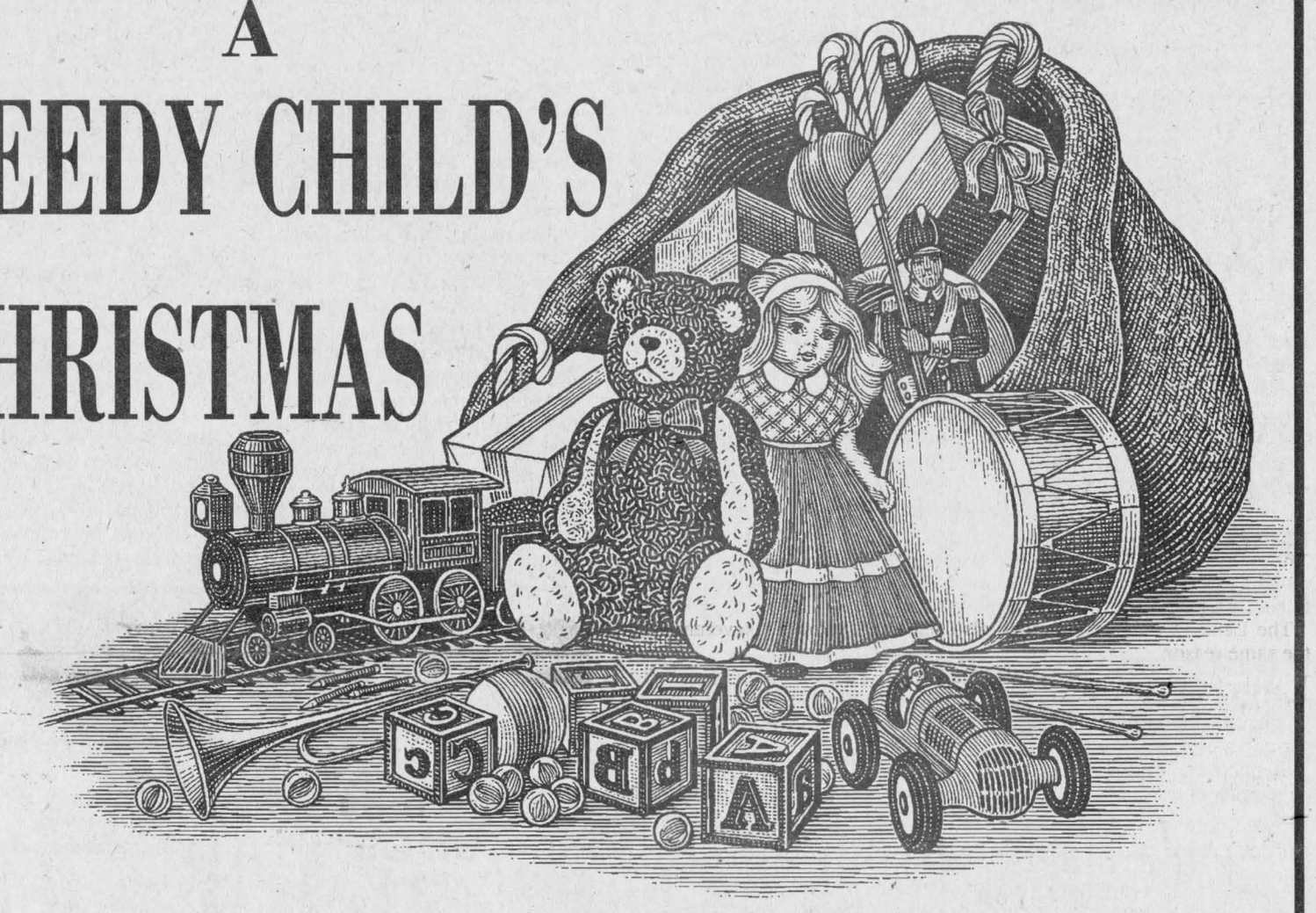

Alexandria Ford, Scotiabank Alexandria, Marcel TV-Furniture, The Alexandria Lion's Club and The Glengarry News need your help in bringing a smile to a needy boy or girl this Christmas.

Bring a toy, preferably new and wrapped, with age and sex identification attached to each. Drop it off at any of the businesses listed below.

You Could Win A VCR Courtesy Of

MARCEL TV-FURNITURE

The toy distribution will be done by The Alexandria Lions Club

Scotiabank

THE BANK OF NOVA SCOTIA

Alexandria

FORD-MERCURY Sales Inc.

Hwy. 34 South, Alexandria 525-3760

The Glengarry News

Tel.: 525-2020 FAX: 525-3824

Local man spends time helping in Haiti

Dalkeith

by Jean MacLennan
874-2385



Luke Roddick of Breadalbane spent two weeks in Haiti with O.M.S. The group planned some major carpentry work but there were too few helpers so they did numerous tasks in areas of both Port au Prince and Cape Haitien.

Luke's knowledge of piano turning came in handy and he tuned six pianos while he was there.

* * *

Isabelle and Valaire L'Ecuyer have a lone robin at their bird feeder. There are also a number of other birds both at their place and at the numerous feeders in the village.

* * *

Paul DeGraaf, pastor at Breadalbane Baptist Church spent a few days in hospital in Hawkesbury but is now home recuperating.

* * *

Katie-Joe MacFadden-Willard, Brodie was at the Tri-County Horse Club annual banquet at the Bonnie Glen on Nov. 18. She was peewee champion in three horse shows. She received a perpetual trophy, a class trophy and a crystal horse trophy. Congratulations Katie-Joe.

* * *

Quite a few relatives and former neighbors on the Brodie Road attended the wake and funeral in Cornwall of Annos Brodie. She was in her 95th year.

Predeceased by her husband, Gilbert, and son, Ray, she was the mother of Eldred (Janet) and Winston of Cornwall and Mildred (Doug) Collins of Kingston.

* * *

John Denovan would like me to tell you that AVRE referred to in last week's news column translates to Armored Vehicle Royal Engineers, which is an engineer tank. Some 574 were built and John thinks almost all were in the Normandy invasion during World War II.

* * *

This week there are three new babies to report. On Nov. 11, a baby girl, Rachel Marion, born to Heather (MacGillivray) and Andre Houlzet, Kington. Rachel Marion is a granddaughter for Marion and Alister MacGillivray, Kirk Hill and great granddaughter for Christena McKinnon, Vankleek Hill.

On Nov. 13, Shannon Rosemary, a daughter for Paula and Laird Crooks, Brampton, sister for Heather and Carly and new cousin for Amy and Ian Crooks, Dalkeith.

On Nov. 16, Liam Paul, a third son to Gail (McMIllan) and Norman Seguin, Kirk Hill. A little brother for Alexander and Joey.

Congratulations to all these babies and parents.

* * *

Congratulations to Johanne Lanthier and Sasha St. Amour, both from St. Paul's congregation, Dalkeith, who were confirmed at the Glen Robertson church on Sunday by Msgr. LaRocque.

Because headquarters of the SD&G Library is moving from Avonmore to Finch, the computers are shutting down on Dec. 1. So after Dec. 1 they are not accepting Inter Library Loan requests. Our library will close after hours on Dec. 15 for the Christmas holidays and re-open on Jan. 2, 1996.

Christmas card entries are to be brought in to the library by Dec. 8.

Optimist news

The monthly bingo will be held this Saturday, Dec. 2 with special Christmas surprises.

Laggan Public School

Volleyball champs – The senior girls under the coaching of Wendy MacDonald competed in an interschool volleyball tournament at Tagwi Secondary School on Thursday, Nov. 23, and took top honors. Members of the team were Alanna Shepherd, Christie Campbell, Shannon Jamieson, Samantha Kornfeld, Beverley MacDougall, Elisa Rupoli, Tanya Roddick, Rebecca MacCrimmon, Heather Huxted, Rosemarie Huxted, Katie-Joe MacFadden-Willard, Michelle Wilson and Rachel MacGillivray.

In the junior division our Grade 6 students, with assistance from Coach Andrea Lauzon, made it to the final at North Stormont Public School and came home with the "B" championship. After winning all of their games, they lost in the final to North Stormont. Members of the team were Blake McMillan, Nelson Shearer, Caleb Jamieson, Dan MacPherson, Blair McMillan, Cameron MacGillivray, Amy Crooks, Loni MacSweyn, Leigh-Ann Redmond, Robin Kirkpatrick, Fabie Labelle and Rachelle Kirady.

Christmas concert – This year's Christmas concert will be held on Wednesday, Dec. 13 at 7:30 p.m. in the school gym. Once again there will be a children's Christmas shoppe in the library for students to buy items at a reasonable price for family members and friends. No items will be priced higher than $5 and gift wrapping will be supplied. Local crafters will be setting up tables ($10 per table) and students may shop during the concert. We have several tables requested by crafters but we could fit one or two more. Parents will not be permitted in the library until all students have had the opportunity to make purchases.

The Grade 7 and 8 students will be having a bake sale and craft table set up in Miss Evans' classroom that evening. This will be open at 6:30 prior to the concert and all parents, family and friends are invited to stop in and shop. This craft table will have assorted craft items donated by parents.

* * *

Sandbag results for Nov. 17 has two top players – for the women Pauline Piche had three high spots, double 8200, single 4720, square 1150 – for the men it was Alain piche with three high scores, double 9900, single 6630 and square 1560.

Team positions: 1. Les Femelles, 29; 2. Les Rosettes, 29; 3. Les Anges, 24; 4. Les Copains, 24; 5. Les Canadiens, 23; 6. Les Anonymes, 21.

CHRISTMAS GIFT IDEAS

The Famous BUCHAN POTTERY
Great Selection





CHRISTMAS SPECIAL
Black Jackets and Prince Charlie with Vest
(While they last)
25% OFF

MUSIC, MUSIC
All Your Favorites on CDs and Tapes

CELTIC JEWELLERY
A Traditional Christmas Gift

Call for more information on our mail-order service



DANSKIN'S
SCOTTISH GIFT SHOP
Main Street, Maxville

Lancaster Township

Council Briefs

The following are among the items discussed at the Lancaster township council meeting on Nov. 1.

Water agreement signed

The township will sign a $53,700 agreement with the Ontario Clean Water Agency (OCWA) to operate the Green Valley sewer system for three years.

OCWA, an agency of the Ministry of Environment, has been operating the Green Valley site since it was built.

OMB hearing scheduled

An Ontario Municipal Board hearing to settle a land dispute between the township and Jean Leboeuf is scheduled for Dec. 14.

Leboeuf objected to council's decision to turn down his application for severance near Nadeau's point.

Council refused the severance because the only frontage the proposed lot had was on a private road. A lot must have frontage on a public road to be consistent with the township's official plan.

The Land Division Committee also rejected LeBoeuf's severance for the same reason.

Lagoon hearing

Lancaster township will attend an OMB hearing on Jan. 4 and 5 concerning a proposed lagoon at Creg Quay.

Stephen and Brenda Sangster, who live next door to the Bainsville development, believe the lagoon buffer zone infringes on their property rights.

Township opposes RRCA proposal

Lancaster township passed a motion condemning the Community Based Watershed Conservation model developed by the Association of Conservation authorities of Ontario.

The model called for the Raisin Region Conservation Authority to expand its powers and take some responsibilities from other agencies like the Ministry of Natural Resources.

The township passed the motion because it is concerned that with recent government cutbacks, the conservation authority may not be given enough money to cover the cost of the added responsibilities.

If no additional funding will be given to RRCA, the municipality is afraid it will have to increase money it sends to the agency.

Christmas events start early

Apple Hill

by Louise Marleau
527-3488



Just a reminder that this Sunday, Dec. 3, the Christmas tea gets underway in St. Anthony's Church hall, Apple Hill. Santa will be there also. Come and enjoy yourself.

On Monday, Dec. 4 there will be an annual Christmas turkey bingo at the Apple Hill Community Center at 7:30 p.m.

There are 10 regular and five special games. Everyone is welcome.

The firemen's Christmas dance will be held Saturday, Dec. 9 at the Apple Hill Community Center from 9 p.m. to 1 a.m. D.J. and light lunch served. Everyone welcome.

OATI
Ontario Agricultural Training Institute

will be offering an information session on
PURCHASING A COMPUTER

If you are contemplating buying a computer in the near future don't miss this one-day, "hands-on" workshop

Target Audience: Farmers wishing to purchase or upgrade their personal computer systems
Thursday, December 14
10 a.m. to 4 p.m.
(Bring a lunch – refreshments provided)
Instructor: Glenna VanDrunen
Location: Dunvegan
$54.00 (GST included)

After completing this session participants will be able to:
- Make sense of computer ads
- Evaluate particular hardware and software needs
- Know what to look for when shopping for a computer
- purchase a computer with confidence

Enrollment is limited, so don't miss out!
For further information or registration, contact Tracey Myers, Local Coordinator, at 874-2353
The Ontario Ministry of Agriculture, Food and Rural Affairs at
525-1046/1-800-267-1722
48-1c

Rudy's Auction Services

Market Report
TUESDAY, NOV. 21/95

Bull Calves
90¢ to $1.18
Heifers - $1.00 to $1.22
Stockers - 75¢ to 1.03¢
Beef Cows -46½¢ to 51¢
Holstein - 31¢ to 48¾¢
Bulls - 50¢ to 55¢
48-1c

3693 Kenyon Dam Road
Alexandria 525-4434

The War Amps says: It's time for...
DRIVESAFE!
The War Amps

Tout un monde d'avantages.
MEUBLES SÉLECTION

SPECIAL OF THE WEEK
$149
Regular $199

SAVE $50

GLIDER ROCKER
- Super Value
- Limited Quantities

25" SANYO TELEVISION
- Super Value
- Trilingual functions
- Audio/Video in and out
- Remote control
- Limited quantities

Come in and Scratch your
SURPRISE Rebate
10% to 30%*

SATURDAY SPECIAL
Dec. 2 Only!
$50 Rebate
$449
$499

MEUBLES SÉLECTION
Levac

5676 Hwy. 34
Vankleek Hill, Ont.
1-613-678-2004

Until December 9/95 on regular priced furniture. See details in store. Availability of products may vary from one store to another.

An Old-Fashioned Christmas in Alexandria

This Christmas Campaign Supported by the Alexandria BIA

CHRISTMAS TREE LIGHTING – FRIDAY, DECEMBER 1

Visit With Santa at His Headquarters in Mill Square

ALLUMEZ L'ARBRE DE NOEL–VENDREDI LE 1er DECEMBRE

Visitez avec Père Noël chez lui au Mill Square

Only **3** Weeks Left

Un Noël du Bon Vieux Temps à Alexandria

GLENGARRY BOOK STORE

GIFTS THAT ENTERTAIN, INFORM, ENLIGHTEN

Discover our great selection of Biographies, Political Memoirs, Fiction, New Age, Gift Books, Calendars, Puzzle Books, Children's Books and Best-Sellers

OPEN

Mon.-Thurs. 10-5, Fri. 10-8, Sat. 10-5
Sundays till Christmas 12-4

124 Main St. S., Alexandria 525-1313

UNMATCHED VALUE

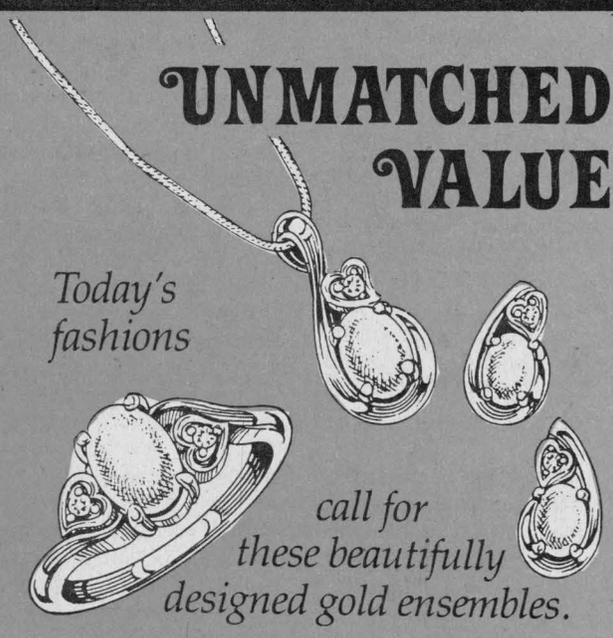

Today's fashions call for these beautifully designed gold ensembles.

Available with fiery opals, amethysts or garnets.
All accented with shimmering diamonds.

from **Siffari**

25% OFF All Gold **JEWELLERY**
From Nov. 29 to Christmas

DESROSIERS & HOPE
JEWELLERS & GIFTS
49 Main St. S., Alexandria 525-2339

Affordable quality clothing for casual living for ladies and gents

We have oodles of Christmas gift giving ideas and stocking stuffers!

OPEN SUNDAYS 12-4

Gift wrapping and Gift Certificates Available

PADDY'S

Casual Attire for Ladies and Gents

8 Main St. N. Alexandria 525-4985

COUNTRYWIDE **CANADA-WIDE SAVINGS**

Great Prices! Great Selection! Great Quality! Plus...

NO DOWN PAYMENT!
NO INTEREST Until 1997!

CONTEMPORARY SOFA **$699**

3-pce. BEDROOM SUITE **$399**

5-pce. oak DINING SET **$799**

OCCASIONAL SWIVEL CHAIR **$199**

Watch for our flyer in your mailbox this week

COUNTRYWIDE **MARCEL TV-FURNITURE**

369 Main St., South Alexandria 525-3692

Santa's Christmas Store

Wrap up great gifts like these:
•Point Zero Casual Wear for Women and Men
•Business Fashions •Casual Sleepwear
•100% Silk Lingerie •Hats •Mitts •Scarves

Enter our Christmas Draw you could win $60 Gift Certificate

FREE GIFT WRAPPING

Gift Certificate Available

See our Special CHRISTMAS WEEK SALE
Ad on page 9

Open Sundays 12-4

Fashion Corner

43 Main St.
Alexandria
525-3942

Christmas Gift Ideas

STARTER · NFL · NHL · U.S. COLLEGE · NBA

Put A Smile On Your Favorite Sports Fan

STARTER CAPS
NHL, NFL, Soccer, NBA, U.S. College
From **14.95** To **24.95**

TOQUES Asst. Teams **12.95**
T-SHIRTS Asst. **19.95**
TOQUES Long Styles **18.95**
SWEATSHIRTS Asst. Teams **35.00**

Available at

SHEPHERD'S

Glengarry's Favorite Sports Shop
83 Main St., North Alexandria 525-1402

SOUP and SANDWICH SPECIAL

ONLY **4.99**

All meals include choice of vegetable soup or soup of the day and choice of white or whole wheat Texas bread!!!
Choose from: Egg Salad, Chicken, Roast Beef, Tuna Salad, Salmon Salad and Ham and Cheese on a Kaiser

DON'T FORGET ABOUT OUR NO TAX SPECIAL! Until Dec. 10

The Hub of Glengarry

Restaurant & Pub

Main St. and Mill Square, Alexandria 525-4131

PST GST

ON ALL CHRISTMAS DECORATIONS



GIANT TIGER

CHRISTMAS SPECIALS



At Savings To Make SCROOGE SMILE

CRAYOLA COLORING FUN 48 pce set Reg. $9.99 #503311-2 **6.99**

WALKIE TALKIES Reg. $19.99 #505114-0 **12.99**

38" CHRISTMAS CANDLES Reg. $6.99 #517439-4 **4.88**

CHRISTMAS WRAP SAVE $1.00 3 rolls 240" Was. $3.99 #518006-8 **2.99**

LARGE SELECTION OF TOYS ON SALE

Shop Now For Best Selection
Sale ends Dec. 6

CANADIAN TIRE

There's A Lot More To Canadian Tire For A Lot Less

Alexandria Store Only
400 Main St. S., Alexandria 525-3454

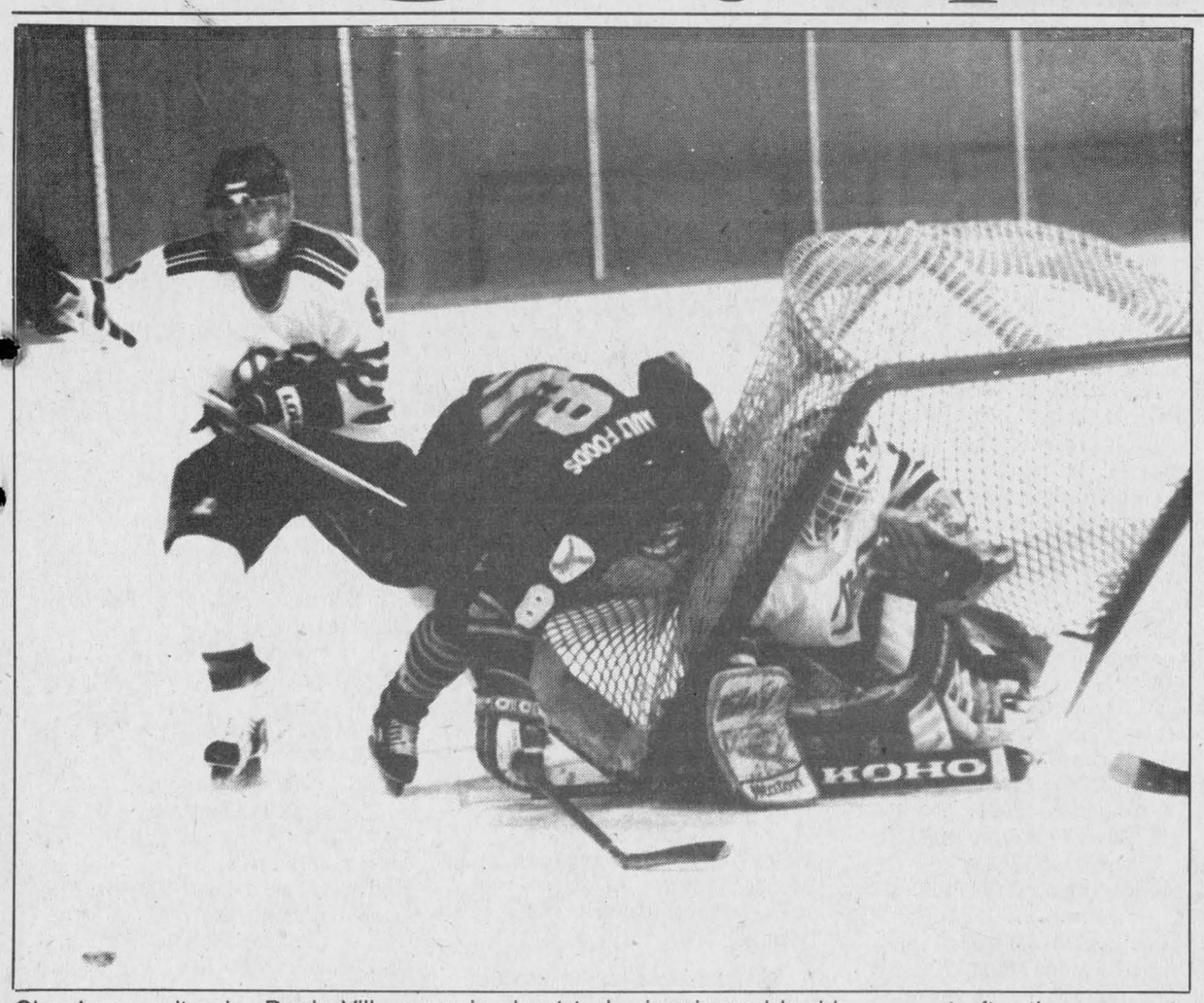

Char-Lan goaltender Denis Villeneuve is about to be imprisoned by his own net after the cage gets knocked over by falling Winchester Hawks forward Jared Hebb. Hebb, in turn, was knocked down by Rebels defenceman Bill Dennis.

Staff photo-J.L. Lefebvre

73's close gap on Rebels

Holmes a winner in last game as Kemptville coach

By J.L. Lefebvre
Sports editor

For the 1995-96 edition of the Char-Lan Rebels, this qualifies as a slump.

After going through the first 16 games of the Eastern Ontario Junior B Hockey League season without a loss, the Rebels have dropped two of their last three games.

Both defeats have come on the road, including a 6-1 setback in Kemptville on Sunday in Bill Holmes' last game as coach of the 73's.

Holmes is stepping down after two-plus seasons behind the Kemptville bench because of work commitments. First-year assistant Paul Sheard will take over the head-coaching duties.

Kemptville defenceman and captain Mike Hutt made sure Holmes went out a winner as he led the 73's offence with two goals and two assists while goalie Dom Cuglietta turned in a stellar night's work in nets.

The other scorers for the 73's were Kelly Windsor, Wayne Hall, Hamish Frasier and Chad Valcour.

Derek Gladding set up Terry O'Farrell for the Rebels' only goal - a third period power-play marker that came with Kemptville already up 4-0.

The wins evens the season series between the Rebels and 73's at 1-1-3, although Char-Lan has earned an extra point by virtue of a 2-1 advantage in shootouts for the bonus point.

Char-Lan's lead over Kemptville at the top of the St. Lawrence Division standings is down to four points, although the Rebels do have a couple of games in hand.

Rebs down Hawks Saturday

The Rebels remained unbeaten on home ice by pounding the Winchester Hawks 9-2 in Williamstown on Saturday.

This was actually a close contest most of the way as the Rebels led only 3-2 late in the second period.

Char-Lan scored late in the middle frame and three times in the first four minutes of the third period to turn this one into a laugher.

The line of Marc Bellemare, Terry O'Farrell and Dave Campbell put on a show, combining for six goals and 14 points.

Bellemare had three goals and two assists, Campbell had two goals and three assists and O'Farrell had one goal and three helpers.

Evan Thompson and Lindsay Campbell - each with a goal and two assists - also had big nights for the winners.

Owen Swamp scored his second goal of the year for Char-Lan while Winchester got goals from Garth Byrnes and Jeff Scobie.

Hawks had early lead

Winchester actually led the game 1-0 after Byrnes scored on a tip-in during a first-period power play.

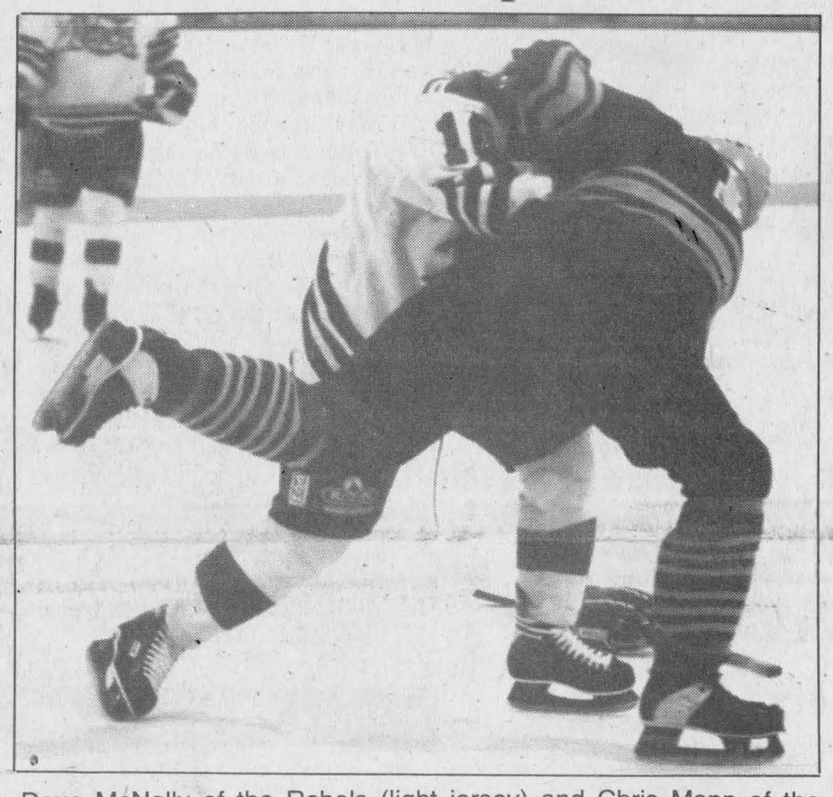

Dave McNally of the Rebels (light jersey) and Chris Mann of the Hawks were ejected for this second-period tussle.

Char-Lan tied the game at the 1:42 mark of the second period with a power-play goal of their own as O'Farrell cut across the slot and beat Hawks netminder Adam Lee with a backhander.

O'Farrell took a hard slash from Hawks defenceman Pat Collins on the play, and the Rebels went ahead on the ensuing power-play as Dave Campbell scored his first of the night.

Campbell did some nice work behind the net to set up Char-Lan's third goal. During another Rebels power-play, Campbell collected a loose puck behind the icing line, stepped out into the slot and sent a perfect pass across the crease to a wide-open Bellemare, who netted his 34th goal of the year.

Scobie scored a shorthanded goal to get the Hawks back to within a goal, but Bellemare went back to work late in the second period to restore the Rebels' two-goal cushion.

With just over a minute remaining in the middle frame, Bellemare tried a wrap-around on Lee's left side. Lee made the save, but Bellemare regained control and went to the other side where he went top shelf for Char-Lan's fourth power-play goal of the night.

The Rebels shoveled dirt onto the Hawks' coffin with a three-goal barrage in the first 3:51 of the third period.

First, Dave Campbell completed a nifty three-way passing play with Bellemare and O'Farrell at 1:13.

Fifty-two seconds later, Evan Thompson scored on a breakaway to chase Lee, who appeared to pull a muscle in an effort to stop Campbell's goal.

Chris Dunn came on in relief, and within seven minutes the Rebels had added three goals to their lead.

A frustrating night for the Hawks culminated at the 15:04 mark of the third when assistant coach Jeff Johnston was ejected by referee Gordon Cockell.

Rebels notes: The Rebels have signed **Matt Reid** to a junior B card. The offensively-gifted American will play part-time for the Rebels and will also suit up for the Cornwall Colts as an affiliated player...Blueliner **Mario Gibeault** missed Sunday's game because of illness...Saturday's game featured a pair of fights, although both bouts can best be described as wrestling matches. **Dave McNally** tangled with **Chris Mann** while **Pierre Rozon** dropped the gloves with **Garth Byrnes**...**D. J. Zaluski** is out one game after fighting with **Brent Rodger** of the 73's late in Sunday's game...The St. Hubert players of the game on Saturday were **Lindsay Campbell** and **Marc Bellemare** while **Owen Swamp** gets credit for the Jack Delaney's play of the game...Injured forward **Tim Corput** took part in the warm-up on Saturday put did not play. He is expected to return to action this week...The Rebels play in Brockville tonight while Saturday's game in Williamstown is an appealing match-up between the St. Lawrence Division leading Rebels and the Rideau Division leading Westport Rideaus.

Glens' losing streak at 10

By Daniel Steiche
Sports reporter

On Wednesday past, the Alexandria Glens were a struggling team sitting alone in the cellar of the St. Lawrence Division of the Rideau-St. Lawrence Junior "B" Hockey League with three upcoming chances to jump-start their way onto the road to either redemption or respectability.

On Monday morning, they were still a struggling team, but were sitting in an even deeper hole with three more missed opportunities under their belts and a ten-game losing streak on their shoulders.

The Glens now trail fourth-place Morrisburg by 11 points in the St. Lawrence Division standings after giving up a pair of games to the Lions and losing to the Winchester Hawks this week.

Lions' roar too loud

In Sunday night's game against the Morrisburg Lions at the Billy Gebbie Arena, it was a case of too little too late for the Glens as they were drubbed 11-5.

After a disastrous start which saw them trail 3-1 at the first intermission and be scored on five times in the second period, the Glens finally got their acts together in a very physical third period, outscoring the Lions 4-3.

Yves Ruest opened the Glens' third period scoring surge 55 seconds into the period as he went upstairs on the Lions' keeper.

Morrisburg retaliated with a pair of quick goals to create an eight-goal cushion, but the Glens continued to play spirited hockey and were able to notch three goals in less than two-and-a-half minutes midway through the period.

Olivier DeMeester got things going for the Glens as he found a puck-sized opening between the legs of the Lions' keeper.

Eric Hagen notched his second goal of the evening about two minutes later, as strong puckhandling allowed him to glide right into the Morrisburg slot and blast a shot in the top left corner.

The two players hooked up to cap the three-goal streak a mere 17 seconds later, as DeMeester knocked in the rebound of a Hagen shot.

The Glens' only other goal in the game was a Hagen marker with eight seconds remaining in the first.

DeMeester was the Glens' top scorer for the game, recording four points on account of his two goals and a pair of assists. Hagen added an assist to his two goals and captain Daniel Methot got three helpers.

The Lions were dominant throughout much of the game, scoring on the power play five times, shorthanded twice and capitalizing on three Glens' giveaways to score easy breakaway goals.

Chad Duguay led Morrisburg's attack with two goals and four assists while Lions' captain Geoff Hare scored a hat trick.

The other Morrisburg scorers were James Cooper, Jon Saunders, Chris Proulx, Jason Harper, Tim Waldroff and Eric Quenville.

The Glens fared no better in their meeting with the Lions on Wednesday in Morrisburg, as they dropped the game 9-3.

Lions' captain Geoff Hare led the way for Morrisburg as he scored a hat trick and set up three other Morrisburg goals.

Morrisburg's leading scorer, Chad Duguay, also had a stellar game for the Lions, tallying six points by scoring once and adding five assists.

Other Lions' scorers were Ryan Warner with three, Eric Quenville and Travis Froats.

The Glens got goals from Stephane Boisvenue, Richard Hutt and Daniel Methot.

In Alexandria's other game this week, the Glens were edged 4-3 by the Hawks in Winchester.

The game was a physical affair, as 38 penalties were called in the game and three players were issued game misconducts.

The Glens got goals from Eric Hagen, Yves Ruest and Marc Menard.

The Hawks received strong contributions from Jeff Scobie, who scored twice, and Ryan Nichol, who added two assists to his goal.

Glens notes: Joel Menard provided some needed excitement in Sunday's game by pounding on and drawing blood from Morrisburg's **Jeremy Gowsell** in a second-period fight, which Menard won unanimously...Affiliated midget players **Jason Poirier** and **Daryl Howes** were in the Glens' lineup Wednesday night...**Luc Chaumont** is suffering from mononucleosis and did not play in any of the Glens' games this week. He is expected to miss at least another week...The Glens host Athens on Friday and travel to Westport on Sunday afternoon.

Gaels lose two straight at EOSSAA

By Daniel Steiche
Sports reporter

Winning the Stormont, Dundas and Glengarry junior girls' high school "AA" basketball championship may have seemed like an unbelievable feat for the Glengarry Gaels, but going on to win the Eastern Ontario championship seemed to be a dream far out of their reach.

And it was.

The Gaels' efforts to claim the Eastern Ontario Secondary School Athletics Association championship fell way short on Friday, Nov. 24 at General Vanier in Cornwall, as they lost both their preliminary games and were thus eliminated from title contention.

Jean Lefebvre's squad opened the day with a 9 a.m. match against eventual champions Thousand Island Secondary School, losing 55-30.

After falling behind early in the game, trailing 15-4 after one quarter, the Gaels were able to keep up with Thousand Islands' pace in the second quarter as they were outscored by only one point, 15-14.

However, the Pirates proved to be much to strong for the Gaels to overcome as they more than doubled Glengarry's scoring in the second half and cruised to a convincing victory.

Glengarry centre Tina Bond was the game's top scorer with 15 points.

Kim MacLachlan also had a strong offensive game for the Gaels, netting eight points.

Lauren Gray added five for Glengarry.

Glengarry's second and final game of the tournament was a much closer affair, as the Kodiaks of Ecole Secondaire Regionale Hawkesbury pulled away with a tight three-point victory, 38-35, over the Gaels.

Glengarry held a steady lead for the first three quarters of the game, boasting a six-point cushion heading into the fourth.

However, things fell apart in the final quarter.

The Gaels were outscored by nine points, 19-10, in the final quarter, thus giving up the game and their chances of contending for a medal in either of the championship games.

One Hawkesbury player, Marie-Claude Lavoie, was the biggest factor in the Kodiaks' rout of the Gaels. Lavoie scored 16 of Hawkesbury's 19 fourth quarter points and was dominant throughout the second half, finishing the game with 31 points.

Glengarry point guard Lauren Gray had a solid offensive game for the Gaels, leading their attack with 13 points.

Tina Bond was again dominant offensively in this match, scoring an even dozen points.



From left to right are Bonnie McLaren, Sheila Danaher, Ann Morris, Sylvie Charlebois, Laurie McDonald, Lorna McRae, Judith Dupuis, Fran Kelly, Chantal Whelan, Anna Szelid, Donna McGillis, Susan Main, Lynn Hurtubise and Colleen Cameron.

1975 Gaels were champs too

Last week's story incorrectly stated that the 1995 junior girls' basketball championship was the first for Glengarry in SDG history.

In fact, the 1995 Gaels' championship season comes on the 20th anniversary of a Glengarry title run in 1975, the second year after the school moved from the Glengarry-Prescott-Russell league to SDG.

There is a strong link between Glengarry's two championship teams as Sheila Danaher - one of the key performers for the '75 Gaels - is the aunt of '95 Gaels co-captain Lauren Gray.

The other members of the 1975 Glengarry team - which defeated bitter rival St. Lawrence High School in the two-game, total-point SDG final - included Judith Dupuis, Donna McGillis, Colleen Cameron, Ann Morris, Chantal Whelan, Laurie McDonald, Lorna McRae, Anna Szelid, Susan Main, Lynn Hurtubise and co-captains Sylvie Charlebois and Bonnie McLaren.

The team was coached by Fran Kelly and went all the way to the EOSSAA final before losing to Lasalle of Kingston.

Backstages knocked out of first by Rudi's

There isn't much room to breathe at the top of the Cornwall Indoor Soccer League's men's first division.

La Maison leads the division with 10 points, but four clubs - including defending champion Rudi Payer Sport - are a single point behind in second place.

The logjam was created in part by Rudi's 6-4 win over Backstages, the division leader heading into Sunday's action at the St. lawrence College gymnasium.

Pat Burke scored two goals in Rudi's win while Alain Decoste, Gareth Pye, Greg Deschamps and Andy McCuaig each scored once.

Rudi's and Backstages are both 4-2-1, as are Mr. Sub (a 13-0 winner over the CIMF U2's on Sunday) and Filion Trophies (who played La Maison to a 4-4 draw).

Bob's Hotel of Dalhousie upped its to 3-4 by whipping the St. Lawrence College Roadrunners 10-4.

Kieran Kennedy and Brian Cameron each had a four-goal game for Bob's while Randy Lavigueur scored twice.

Flyers tie Cosmos

The race in the second division is almost as close as in the first, with the top five teams separated by only two points.

The Apple Hill Flyers stayed in the thick of things by tying the Osnabruck Cosmos 3-3.

Jesse Hamelin scored a deuce for the Flyers while Nelson MacPherson chipped in with a single.

Apple Hill has eight points and is tied for fourth with Pizza Hut, two points behind co-leaders Cornwall BBQ, St. Lawrence Boulevard and the Ital-Can Rangers.

The Rangers grabbed a share of top spot by defeating Pizza Hut 5-4 on Sunday.

In other Division II games, St. Lawrence Boulevard hammered St. Lawrence College II 16-0 and the BBQ downed the Young Drivers 9-2.

Beat goes on for Hearts

The Minimax Hearts are in sole possession of first place in the women's division after beating the Roe Lee Rovers 5-2 on Sunday.

The Hearts and Rovers were both sported 5-1 records heading into the game.

Lynn-Marie Legault scored four more goals for Minimax to increase her league-leading total to 15.

Tammy MacSweyn scored once.

Kirk Hill slipped ahead of the Rovers and into second place by virtue of a default victory over the Akwesasne Crunch.

The other two local women's teams were losers on Sunday.

Isabel Campbell was her team's only scorer as Paddy's lost 2-1 to Clansmen's Pub while goals by Christina Lalonde and Shonna Atchison went for naught as Rudi Payer Sport was routed 8-2 by the Bergeron Electric Chargers.

The St. Lawrence Boulevard Strikers beat St. Lawrence College 6-1 in the other women's division game.

Another ninth for Chapman at worlds

For the second year in a row, Greenfield's Rodger Chapman has placed in the top 10 at the International Powerlifting Federation's world championships.

In fact, Chapman - a superheavyweight competitor - has finished ninth in both of his world championship appearances, the first in Johannesburg, South Africa last year and most recently in Pori, Finland on Nov. 19.

The 36-year-old member of Maxville's Highland Athletic Club improved his lifted weight total from 800 kg to 815 kg at this year's worlds, including a 320 kg squat, a 205 kg bench press and a 290 kg dead lift.

Chapman's performance was part of Canada's 11th place overall finish at the 27-nation event.

Highland places first

Chapman was in action again this past weekend as he led Highland to the team title at the Toronto Powerlifting Competition on Saturday.

Chapman was first in the men's open class with a total lift of 805 kg.

Two other Highland lifters won their events - John Baxter in the blind superheavyweight division with a 630 kg total and Audra Nixon in the women's 75 kg with a combined lift of 230 kg.

Highland also had a couple of second-place finishers, including Rick Chapman in the 67.5 kg class with a 400 kg total and Maurice Besner in the 100 kg division at 650 kg.

Both Highland and Alexandria's Power Plus will be sending lifters to a competition in Brockville on Dec. 10.

Scoreboard

Junior B hockey
Standings
St. Lawrence Division

	GP	W	L	T	F	A	P
Char-Lan	**19**	**13**	**2**	**4**	**120**	**76**	**32**
Kemptville	21	11	6	4	99	72	28
Winchester	18	9	8	1	78	94	22
Morrisburg	18	7	9	2	100	105	17
Alexandria	**18**	**2**	**15**	**1**	**71**	**117**	**6**

Rideau Division

	GP	W	L	T	F	A	P
Westport	18	15	3	0	103	54	31
Gananoque	19	13	6	0	113	74	26
South Gren	18	7	10	1	77	85	17
Athens	19	6	13	0	67	110	12
Brockville	18	4	14	0	51	96	9

Results
Wednesday, Nov. 22
Alexandria 3 Morrisburg 9
Westport 12 Brockville 3
Thursday, Nov. 23
Brockville 0 Athens 4
Gananoque 2 Kemptville 1 (OT)
Friday, Nov. 24
South Grenville 5 Westport 8
Alexandria 3 Winchester 4
Kemptville 3 Morrisburg 5
Saturday, Nov. 25
Winchester 2 **Char-Lan** 9
Gananoque 5 South Grenville 6
Sunday, Nov. 26
Athens 1 Gananoque 8
South Grenville 7 N. Frontenac 7
Char-Lan 1 Kemptville 6
Morrisburg 11 **Alexandria** 5

St. Lawrence Division
Top scorers (thru Nov. 21)

	G	A	Pts
M. Bellemare, C-L	**32**	**30**	**62**
D. Campbell, C-L	**15**	**25**	**40**
C. Duguay, Mor	14	23	37
J. Ricci, Kempt	14	21	35
C. White, Mor	11	16	27
D. Hutt, Kempt	11	16	27
W. Hall, Kempt	10	17	27
T. O'Farrell, C-L	**13**	**13**	**26**
S. Forbes, Kempt	10	14	24
G. Hare, Mor	12	11	23
C. Cadieux, Alex	**9**	**12**	**21**

Rideau Division

	G	A	Pts
C. Campeau, Gan	18	21	39
E. Cole, Gan	20	16	36
A. Lewis, West	12	24	36
K. Herbison, Ath	19	16	35
R. Coon, West	12	21	33

Rebels' scoring (Thru Nov. 26)

	G	A	P
21-Marc Bellemare	36	34	70
9-Dave Campbell	17	27	44
14-Terry O'Farrell	17	17	34
18-Eric Fontaine	12	8	20
10-Dave McNally	5	13	18
11-Derek Gladding	8	6	14
7-Mario Gibeault	7	7	14
4-Kevin O'Farrell	2	12	14
17-Lindsay Campbell	3	10	13
5-Rodney Besner	3	9	12
12-D.J. Zaluski	2	8	10
15-John Robertson	0	10	10
24-Owen Swamp	3	5	8
19-Doug Ferguson	0	8	8
8-Kacey MacDonell	2	3	5
6-Evan Thompson	1	4	5
20-Tim Corput	1	3	4
38-Dennis Villeneuve	0	2	2
16-Pierre Rozon	1	0	1
23-Ian Main	0	1	1
33-Jason Pilon	0	1	1
16-Mike Rankin	0	1	1
6-Lee Klazinga	0	1	1

Glens' scoring (Thru Nov. 26)

	G	A	P
15-Carl Cadieux	9	13	22
14-Luc Chaumont	10	9	19
20-Darcy MacDonell	5	13	18
17-Daniel Methot	4	13	17
5-Stephane Loyer	3	9	12
19-Richard Hutt	4	7	11
6-Yves Ruest	4	6	10
18-Eric Hagen	6	3	9
2-Stephane Boisvenue	5	4	9
31-Mark Arquiett	3	6	9
25-Scott Nielsen	2	7	9
10-David Bruyere	4	3	7
16-Jason Poirier	3	4	7
4-Marc Menard	3	4	7
16-Olivier Demeester	2	5	7
8-Joey Houle	2	4	6
22-Jean Theoret	1	3	4
9-Michel Jeaurond	0	4	4
7-Joel Menard	0	1	1
1-Pierre Tasse	0	0	0
30-Gerry Goulet	0	0	0

Glengarry Indoor Soccer League
Men's division

	W	L	T	F	A	Pts
Storm	5	0	1	39	19	11
Express	4	1	1	25	19	9
M&D Sports	1	4	0	15	21	2
Old-timers	0	5	0	9	29	0

Top scorers

	Goals
Alain Decoste, Storm	12
Randy Lavigueur, Storm	10
Brian Cameron, Storm	9
Benjamin Pye, Express	8
Scott McDougall, Express	5
D.A. MacMillan, Old-timers	4
Kirk MacMillan, Old-timers	4
Robin Basara, M&D	4
Richard Willard, Express	4

Women's division

	W	L	T	F	A	Pts
Atlantic Hotel	4	0	1	30	9	9
Red Barons	4	1	0	17	5	8
Springers	3	1	2	18	14	8
Glen Sand	2	4	0	10	22	4
Rudi Payer	1	3	1	9	19	3
Classics	0	5	0	4	19	0

Top scorers

	Goals
Meghan MacPherson, Atlantic	9
Lynn-Marie Legault, Atlantic	8
Suzanne Giroux, Atlantic	7
Becky Howes, Red Barons	7
Tina Bond, Springers	6
Kelly Lavigueur, Atlantic	5
Tammy MacSweyn, Springers	5
Sherrill Norman, Red Barons	5
Natasha Brodie, GS	4

Char-Lan Indoor Soccer League
Standings

	GP	W	L	T	F	A	P
Rudi Payer	4	4	0	0	36	6	8
Gleng. Stars	4	4	0	0	27	7	8
Thunder	4	2	2	0	15	14	4
C'Wall City	4	1	2	1	11	16	3
Warriors	4	0	3	1	6	21	1
Nomads	4	0	4	0	6	37	0

Top scorers

	Goals
Kieran Kennedy, RPS	14
Danny Menard, RPS	11
Alain Decoste, Stars	8
Pat Clarke, RPS	7
Toni Boos, Stars	5
Brian Cameron, Stars	4
Kevin Bard, Thunder	4
Mike Laframboise, Thunder	4
Chad Beauregard, City	4
Ian Butcher, City	3
Bruce Tessier, Thunder	3
Benjamin Pye, Thunder	3
Alain Duclos, City	3

Cornwall Indoor Soccer League
Women's Division

	GP	W	L	T	F	A	P
Hearts	**7**	**6**	**1**	**0**	**42**	**9**	**12**
Kirk Hill	**7**	**5**	**1**	**1**	**29**	**11**	**11**
Bergeron	7	5	1	1	21	8	11
Roe Lee	7	5	2	0	16	7	10
Strikers	6	2	2	2	21	15	6
Paddy's	**6**	**2**	**4**	**0**	**11**	**17**	**4**
Clansmen's	7	2	5	0	14	34	4
Akwesasne	6	1	4	1	7	17	3
Rudi Payer	**7**	**1**	**5**	**1**	**13**	**32**	**3**
Roadrunners	6	1	5	0	3	27	2

Men's Division I

	GP	W	L	T	F	A	P
La Maison	7	3	0	4	35	26	10
Mr. Sub	7	4	2	1	41	22	9
Filion Troph.	7	4	2	1	28	18	9
Backstages	7	4	2	1	25	17	9
Rudi Payer	**7**	**4**	**2**	**1**	**28**	**22**	**9**
Bob's Hotel	**7**	**3**	**4**	**0**	**33**	**24**	**6**
CIMF U2's	**7**	**2**	**5**	**0**	**24**	**50**	**4**
St. Lawrence	7	0	7	0	22	52	0

Men's Division II

	GP	W	L	T	F	A	P
St.Law.Blvd	7	4	1	2	40	16	10
C'wall BBQ	7	5	2	0	41	20	10
Ital-Can	7	5	2	0	29	18	10
Pizza Hut	7	3	2	2	31	20	8
Apple Hill	**7**	**3**	**2**	**2**	**29**	**28**	**8**
Osnabruck	7	3	3	1	25	26	7
Y. Drivers	7	2	5	0	22	34	4
St. Lawr. II	7	0	7	0	6	64	0

Alexandria Lanes results
(Nov. 12-18)
Country League
High singles: Sharon Carriere (256), Pasquale Mongillo (292).
High triples: Ann Ladouceur (642), Pasquale Mongillo (740).
Golden Age (Monday)
HS: Aurore St. Pierre (222), Lionel Glaude (223).
HT: Aurore St. Pierre (532), Elmer Richer (605).
Golden Age (Tuesday)
HS: Dora O'Brien (241), John Van Blankers (276).
HT: Dora O'Brien (650), John Van Blankers (732).
Golden Age (Wednesday)
HS: Jeanette Couture (204), Elmer Richer (238).
HT: Jeanette Couture (512), George White (573).
Golden Age (Thursday)
HS: Marcella Dorie (230), Mathieu Charlebois (211).
HT: Marcella Dorie (576), Lucien Theoret (560).
Ladies' Commercial
HS: Carole Dore (312).
HT: Carole Dore (701).
Men's Commercial
HS: Robert Lobb (373).
HT: Rejean Menard (927).
Monday Ten-pin
HS: Leo Legault (238).
HT: Luc Lauzon (560).
Wednesday Night Ten-pin
HS: Doris Clarke (155), Yannick Charbonneau (146).
HT: Dot Burnett (418), Yannick Charbonneau (398).
Wednesday Night Mixed
HS: Joanne Nadeau (381), Frank Leclerc (288).
HT: Joanne Nadeau (870), Frank Leclerc (683).
Thursday Ten-pin Mixed
HS: Sylvie Seguin (167), Alain Menard (234).
HT: Sylvie Seguin (416), Alain Menard (555).
Sunday Ten-pin
HS: Louise Roy (158), Fern Cameron (181).
HT: Louise Roy (403), Fern Cameron (465).
Sunday Five-pin
HS: Sue Cullen (263), Michael Duval (306).
HT: Dani Ducross (590), Michael Duval (766).

Youth leagues
YBC Bantam
HS: Gabrielle Carriere (153), Mathew Ladouceur (138).
HD: Veronique Bellemare (258), Brendon MacGillivray (233).
YBC Juniors
HS: Anik Menard (235), Patrick Picard (218).
HT: Anik Menard (579), Shawn McGregor (518).
YBC Monday
HS: Renee Menard (111), Andre Sauve (168).
HD: Renee Menard (208), Andre Sauve (301).
YBC Tuesday
HS: Tina Bourgon (187), Eric Lajoie (245).
HT: Tina Bourgon (502), Eric Lajoie (581).
YBC Peewee
HS: Samantha Chabot (124), Alain Carriere (132).
HD: Samantha Chabot (213), Alain Carriere (257).
Smurf
HS: Samantha Dumouchel (93), Nicholas Thomas (104).
YBC Ten-pin
HS: Anik Menard (129), Chris Ladouceur (173).
HD: Anik Menard (245), Chris Ladouceur (296).
YBC (2 p.m.)
HS: Morgan Rigby (167), Jessie Massia (149).
HD: Morgan Rigby (256), Jessie Massia (256).
YBC Senior
HS: Tierney Bowen (216), Guy Menard (328).
HT: Tierney Bowen (530), Guy Menard (804).

Alexandria Lanes results
(Nov. 19-25)
Country League
High singles: Shirley O'Connell (271), Joe Massia (274).
High triples: Shirley O'Connell (729), Gerard Carriere (737).
Golden Age (Monday)
HS: Elianne Benoit (222), Reginald Harris (269).
HT: Aurore St. Pierre (586), William Gammon (589).
Golden Age (Tuesday)
HS: Leota Derepentigny (220), John Van Blankers (236).
HT: Simone O'Connor (586), John Van Blankers (633).
Golden Age (Wednesday)
HS: Jeanette Couture (229), Elmer Richer (260).
HT: Jeanette Couture (510), Elmer Richer (699).
Golden Age (Thursday)
HS: Madelaine Robert (272), Lucien Theoret (233).
HT: Madelaine Robert (569), Lucien Theoret (674).
Ladies' Commercial
HS: Shirley O'Connell (295).
HT: Shirley O'Connell (718).
Men's Commercial
HS: Daniel Dubois (329).
HT: Rejean Menard (911).
Monday Ten-pin
HS: Moe Bellefeuille (206).
HT: Moe Bellefeuille (564).
Monkland Ten-pin
HS: Donald Sauve (202).
HT: Ian Robertson (489).
Wednesday Night Ten-pin
HS: Marilyn Roy (157), Yannick Charbonneau (161).
HT: Mary Hopley (437), Yannick Charbonneau (430).
Wednesday Night Mixed
HS: Joanne Nadeau (307), Rene Poirier (310).
HT: Joanne Nadeau (813), Gilbert Dorie (812).
Thursday Ten-pin Mixed
HS: Sylvie Seguin (151), Michael Duval (184).
HT: Rachelle Menard (394), Albert Durocher (519).
Sunday Ten-pin
HS: Bertha Colette (153), Guillaume Decoste (177).
HT: Bertha Colette (442), Guillaume Decoste (504).
Sunday Five-pin
HS: Mandy Duval (246), Michael Duval (296).
HT: Mandy Duval (615), Michael Duval (773).

Youth leagues
YBC Bantam
HS: Gabrielle Carriere (140), Brian Masterson (136).
High doubles: Leanne Duval (256), Isabelle Menard (254).
YBC Juniors
HS: Valerie Menard (245), Shawn McGregor (234).
HT: Mary Goudreau (536), Chris Ladouceur (547).
YBC Monday
HS: Sophie Carriere (132), Andre Sauve (137).
HD: Sophie Carriere (237), Andre Sauve (245).
YBC Tuesday
HS: Brigitte Leduc (192), Eric Lajoie (202).
HT: Laurie MacDonald (437), Francois Lavigne (528).
YBC Peewee
HS: Robyn Duval (122), Alain Carriere (120).
HD: Christine Dubois (197), Jimmy Masterson (228).
Smurf
HS: Sara Sonnel (93), Brandon Massia (89).
YBC Ten-pin
HS: Lucy DeAngelis (134), Rock Bourgon.
HD: Anik Menard (252), Rock Bourgon.
YBC (2 p.m.)
HS: Laurie Larocque (115), Jessie Massia (157).
HD: Morgan Rigby (222), Jessie Massia (279).
YBC Senior
HS: Mandy Duval (206), Rock Bourgon (249).
HT: Mandy Duval (583), Rock Bourgon (610).

Battle of undefeated teams is on tap in the CLISL

The Char-Lan Indoor Soccer League's two unbeaten and untied teams will butt heads at the Char-Lan high school gymnasium in Williamstown on Monday night.

Rudi Payer Sport and the Glengarry Stars are both 4-0 after the first month of regular season action, and Monday's showdown will establish who gets early-season bragging rights.

Rudi's fourth win was a cakewalk as RPS took a 6-0 halftime lead on the way to blasting the last-place SDG Nomads 17-1 on Monday.

Kieran Kennedy doubled his season goal total with a seven-goal performance while Danny Menard (five goals) and Pat Clarke (four goals) also had big nights.

Shawn Montroy rounded out the RPS scoring with a single while Les Bradshaw netted his second goal of the season for the Nomads, who had only four players.

The win allowed Rudi's to keep pace with the Stars, who downed Cornwall City 6-2 in the opening game of the evening.

The teams were tied 1-1 at the midway point, but the Stars dominated the second half to record a fourth consecutive victory.

Six different players made a dent on the scoresheet for Glengarry - Toni Boos, Brian Cameron, Malcolm MacPherson, Alain Decoste, Robbie Starkauskas and Steven Cameron.

Chad Beauregard scored both goals for City.

Laframboise scores three

In Monday night's other game, the shorthanded Williamstown Thunder evened its record at 2-2 with a 4-2 victory over the winless Vanelli's Warriors.

Mike Laframboise had three goals for the Thunder while Benjamin Pye scored once.

Peter Mesman scored both Warrior goals.

In addition to the Rudi's-Stars battle at 7 p.m., Week Five includes games between the Thunder and City at 8 p.m. as well as the Warriors and the Nomads at 9 p.m..

Lavigne shuts out Atlas

Michel Decoeur and Sylvain Elie scored first-period goals to give Glengarry Insulation a 2-0 win over Atlas Rentals in SDG Broomball League play in Maxville on Sunday.

Stephane Lavigne had the shutout for Glengarry, which improves to 6-1-2 with the win.

Guy's Radiator moved to within two points of the lead in the West Division by posting a 3-1 win over first-place Dave's Drywall.

Don Massia scored to give Dave's a 1-0 lead, but Guy's tied the contest on a Rocky Lacombe goal and went ahead on a Robert Wensink tally.

Ron Leblanc scored into an empty net to seal the win.

In the other Week Nine game, Barry Benton had three goals and an assist as Ray-Co Sports defeated the King George Knights 6-2.

Stephane Ranger added a pair of goals for undefeated Ray-Co (8-0-1) while Dave Villeneuve scored once. George Carriere had three assists.

Charlie Bray and Barrie Rolfe scored for the Knights.

DECORATE YOUR HOME OR BUSINESS
For The Holidays
And You Could Win In The BIA's
CHRISTMAS DECORATING CONTEST



The winners in both categories will win $50.00 each in BIA BUCKS courtesy of the Town of Alexandria
Decorating deadline is Dec. 15

GOOD LUCK!
ALEXANDRIA
BUSINESS IMPROVEMENT AREA
P.O. Box 1993, Alexandria K0C 1A0
47-1c

LIQUIDATION
JUST IN TIME FOR CHRISTMAS GIFTING



All our Paints, Housewares and Selected Tools Are Red Tagged at
1/2 PRICE
While stock lasts
PLEASE NOTE:
We are clearing out our Hardware Section to make room for our Newly Expanding Auto Parts Inventory.
Drop In and Take Advantage of the Savings
Cash and Carry - No Charges
ALEXANDRIA SERVICE PARTS AND PRO HARDWARE
431 Main St. South Alexandria 525-3620

GOODYEAR #1 in Tires
Bad Weather? Good prices.



F32 Goodyear's ultimate Ice and Snow Radial. Made in Canada for Canadian Winters.

RELIABLE WINTER TRACTION
ULTRA GRIP 'N'
GREAT EVERYDAY PRICE
$61.00 P145/80R12 BSL

Size	EDL Price
P155/80R13 XNW	62.00
P165/80R13 XNW	65.00
P195/75R14 XNW	77.00
P205/70R14 XNW	80.00
P235/75R15 XNW	97.00

*Tire not manufactured by Goodyear

THE ULTIMATE ICE & SNOW RADIAL
F32
GREAT EVERYDAY PRICE
$74.00 P155/80R13

Size	EDL Price
P165/80R13	85.00
P185/75R14	99.00
P195/75R14	102.00
P205/75R15	114.00
P215/65R15	118.00

PERFORMANCE RADIAL FOR WINTER TRACTION
ULTRA GRIP HP
GREAT EVERYDAY PRICE
$73.00 P185/60R14

Size	EDL Price
P195/60R14	75.00
P195/60R15	79.00
P205/65R15	81.00
P215/65R15	89.00
P215/60R16	102.00

HIGH PERFORMANCE SNOW TIRES
EAGLE GW
GREAT EVERYDAY PRICE
$121.00 185/60R14 BCS

Size	EDL Price
195/60R14 BCS	127.00
205/65R15 BCS	147.00
215/65R15 BCS	151.00
225/60R16 BCS	188.00
225/50R16 BSL	196.00

HIGH PERFORMANCE SNOW TIRES
EAGLE M+S
GREAT EVERYDAY PRICE
$126.00 P215/65R15 OBJ

Size	EDL Price
P225/70HR15 BSL	140.00
P235/70HR15 BSL	143.00
P255/50VR16 BSL	236.00
P24545R17 BSL	272.00
P27540VR17 BSL	312.00

IS IT ANY WONDER MORE PEOPLE RIDE ON GOODYEAR.
Installation and balancing extra. Sale ends Dec. 2/95
GLENGARRY TIRE
Glen Robertson, Ont.
874-2727

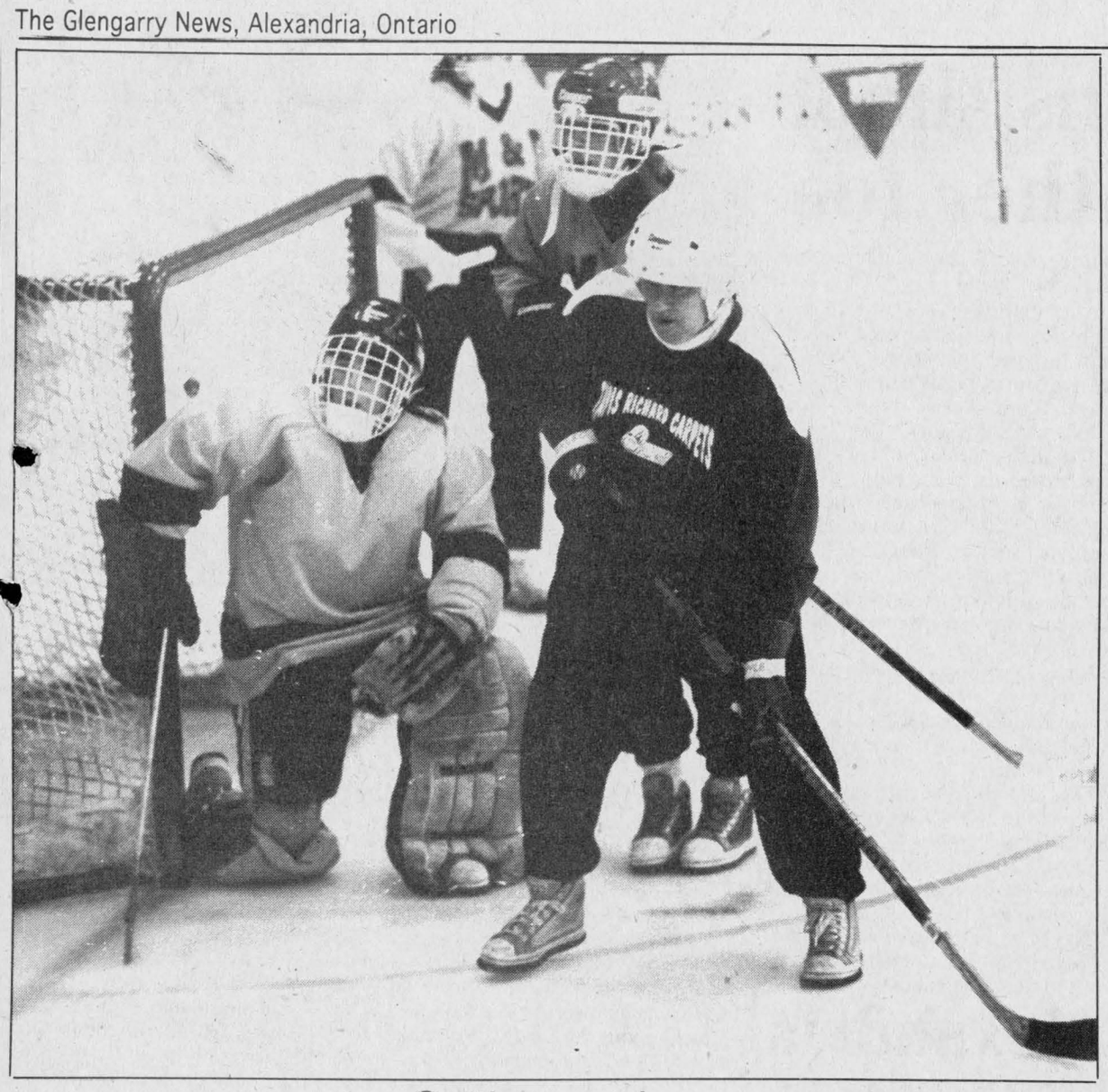

Setting up shop

Mary Nixon of Tapis Richard Ranger Carpets camps out on M and D Sports goalie Sylvette Decoste's doorstep during Ladies' Sponge Puck League action at the Billy Gebbie Arena last Wednesday. Tapis remained undefeated with a 6-0 win.

DeWit gives St. Pierre the Willies

Willy deWit had three goals and an assist as the Curry Hill Lumber novices defeated St. Pierre Garage 4-1 in a Char-Lan Minor Hockey house league contest on Saturday.

Brad MacCulloch was the other scorer for Curry Hill while Alain Lalonde scored the only goal for St. Pierre.

Also on Saturday, the Char-Lan Red topped Rozon Insurance 5-1.

Pat Lemay netted a pair of goals for the winners while Robin Malyon had three assists. Jason Trottier, Kevin McDonell and Dave Knox also scored.

Travis McKay set up Colin Dignard for the only Rozon goal.

Earlier in the week, Char-Lan Red and Curry Hill Lumber skated to a 4-4 tie as Kevin McDonell and Willy deWit traded hat tricks.

Jordan Schaeffer also scored for the Reds while Rory Sandilands rounded out Curry Hill's attack.

Atom division

Patrick Leblanc had a goal and an assist to lead Glengarry Golf and Country Club past North Glengarry-Stormont 3-2 in atom division play on Saturday.

Lachlan McDonald and Mikey Fontaine also had goals for Glengarry while Jason McDermid and Jamie Lobb replied for NG-S.

Geoffrey Geneau had two goals and Robert Grant had a goal and two assists as MacDonald Grocery edged McCuaig Plumbing 4-3 on Friday.

Ryan Lalonde also scored for the winners.

Denis Allaire - with two goals - and Phillip Hirschman scored for McCuaig.

On Nov. 21, Glengarry Golf and Country Club shaded Cornwall Aviation 2-1 as Patrick Leblanc and Stephane Quenneville each tallied once for the victors.

Bernard St. Pierre scored on a Sandy McLean set-up to account for the only Aviation goal.

Bantam-midget division

Alexandria Marc's Canteen and Gauthier's Greenhouse played to a 2-2 bantam-midget tie on Friday.

Pat Alguire set up both Gauthier's goals, which were scored by Andrew Jarvo and Joel Duval.

Murray MacLeod and Marc-Andre Leroux scored for Marc's.

Joel Plamondon helped Sam Cain Excavation make short work of Poirier Bus Lines on Wednesday.

Plamondon had three goals in Cain's 7-2 victory.

Willie Larkin, Tyson Currier, Jordan Flaro and Phillipe Menard chipped in with single goals for Cain. Alex Hadzocos had a couple of assists.

Francois Lafrance and Alain Poirier scored for Poirier.

Peewee division

Nicholas Buckle scored two goals and Mike Poirier had two assists to help the Longevity Acrylics peewees get by Summerstown Meats 3-2 on Saturday.

Jamie Leger also scored for Longevity while Summerstown got goals from Corey Robidoux and Mathieu Sarda.

In the other Saturday game, Munro Agromart downed Malyon Excavation 2-1.

Robbie Kinloch and Jason Gales scored for the winners. David Houle replied for Malyon.

On Thursday, Mathew Gordon had a couple of goals as Longevity trimmed NG-S 5-4.

Jamie Leger had a goal and an assist while Gilles Viau and Michael Poirier also scored.

Mike Saunders had two goals for NG-S with singles going to Derek Burd and Andrew Carruthers.

On Nov. 19, Jamie Lapensee and Shawn Sonnenberg had goals as Alexandria Glen Services blanked Summerstown Meats 2-0.

Alexandria Panthers settle for split

The Alexandria Novice Panthers had a win and a loss in Alexandria house league minor hockey play last week.

On Saturday, the Panthers lost 2-1 to Char-Lan as Martin Delorme scored the only Alexandria goal.

The following day, the Panthers rebounded to defeat Alexandria Pronto Store 4-2.

Danny O'Brien had two goals for the Panthers while Adam St. Denis and J.F. Menard scored once.

Richard Bellefeuille and Marc-Andre Demers replied for Pronto.

Atom division

The Alexandria Shur-Gain Rockets had a pair of ties in atom division play.

The Rockets tied the Atlantic Storm 1-1 on Saturday as Stephane Deguire and Tristi Kennedy traded goals.

On Sunday, the Rockets and Home Hardware battled to a 2-2 draw.

Thomas Trepanier and Roch Beauclair scored for Home Hardware while Jason Quesnel had both Rocket goals.

Peewee division

Peewee division club the Alexandria B Glens collected three of four points in back-to-back games against Char-Lan teams.

The Glens tied Summerstown Meats 4-4 on Saturday as Grant MacLeod scored twice and Carlo Stante and Scott MacLeod added singles.

Marc-Andre Leroux and Kevin Lobb also scored for the winners.

Alexandria replied with two goals by Jason Nixon and one each by Nicholas Vaillancourt and Richard Leblanc.

The same teams played to a 5-5 tie on Sunday.

Marc's offence consisted of three goals by Murray MacLeod and one each by Jeff St. Denis and Peter Magoon.

Julien Cholette had a deuce for Alexandria with solo markers being added by Andrew Bowen, Richard Leblanc and Nicholas Vaillancourt.

Alexandria No. 5 split a pair of games last week.

Richard Brunet, Jonathan Wylie, Justin Lapensee and Phillipe Cadieux had goals in a 4-1 win over Char-Lan on Thursday.

Sylvain Martin had two goals and Justin Lapensee one on Friday, but Alexandria lost 4-3 to North Glengarry-Stormont.

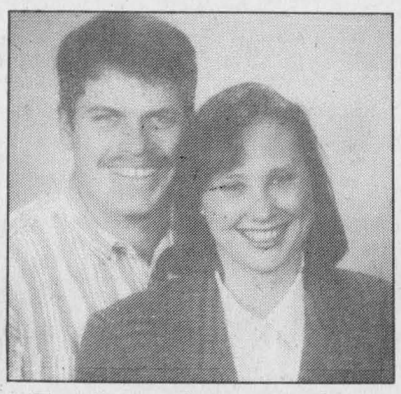

Forthcoming marriage

Garry and Catherine McArthur, and Ron and Claudette Eamer are pleased to announce the upcoming marriage of Tara and Mathew. They will be married December 30th, 1995 at St. Andrew's Presbyterian Church, Lancaster, Ontario 48-1p

SING LIKE A STAR!



Check out our KARAOKE SYSTEMS

Double Cassette Models from $139

CD+G/On Screen Models from $379

Largest Selection of Karaoke Tapes and CD's

MELODY MUSIC CENTRE 104 Pitt St., Mall Since 1963 933-0205

TRI-COUNTY WIRING

- TELECOMMUNICATIONS
- ELECTRICAL
- CABLE and ANTENNA SYSTEMS

Installation and Repair
Over 18 years experience
Residential and Commercial
FREE ESTIMATES
Very Reasonable Rates
937-0223 46-4c

DENTUROLOGIST CLINIC
CHRIS MARKOU
Licenced Denturologist

Fabrications of DENTURES, PARTIALS and IMPLANTS

Repairs on Same Day 11-tf

Res: (613) 938-7721
Bus: (514) 269-2295

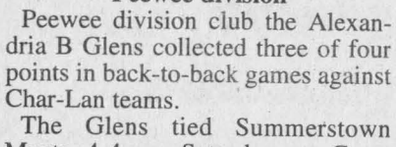

Glengarry Sports Palace

ICE PROGRAM

Thursday, Nov. 30
MOMS and TOTS
10 - 11:20 a.m. - 1 - 2 p.m.

Friday, December 1
JR. B HOCKEY-8:30 p.m.
Athens vs Jr. B Glens

Sunday, December 3
Public Skating
7:15 to 8:45

Wednesday, Dec. 6
FREE SKATING
3 to 5 p.m.

Macdonald Blvd., Alexandria
525-3600 48-1c



ABRIS penguin SHELTERS
CAR SHELTERS

- 15-gauge Galvalume heavy-duty frame
- Fabrenne high standard cover
- Extra strong anchors
- Reinforced roof structure
- 6½ ft. door clearance

EASY INSTALLATION
ROY'S POOLS
Sales and Service since 1956
410 Seventh St., Cornwall
933-0411 36-1c

ANNOUNCEMENT

W.R. Govan, M.D.
will open his office in
GENERAL PRACTICE
on December 11, 1995 at
Glengarry Memorial Hospital
Office phone: 525-2111

Appointments may be made in advance, by phone, on Dec. 6, 7 and 8, 1995 between 1 and 4 p.m.

AVIS

Le Dr. W.R. Govan
OMNIPRATICIEN
ouvrira son cabinet
le 11 décembre 1995 à
l'hôpital Mémorial Glengarry

Pour fixer un rendez-vous à l'avance
Composez le 525-2111
À partir du 6-7-8 décembre
entre 13h00 et 16h00

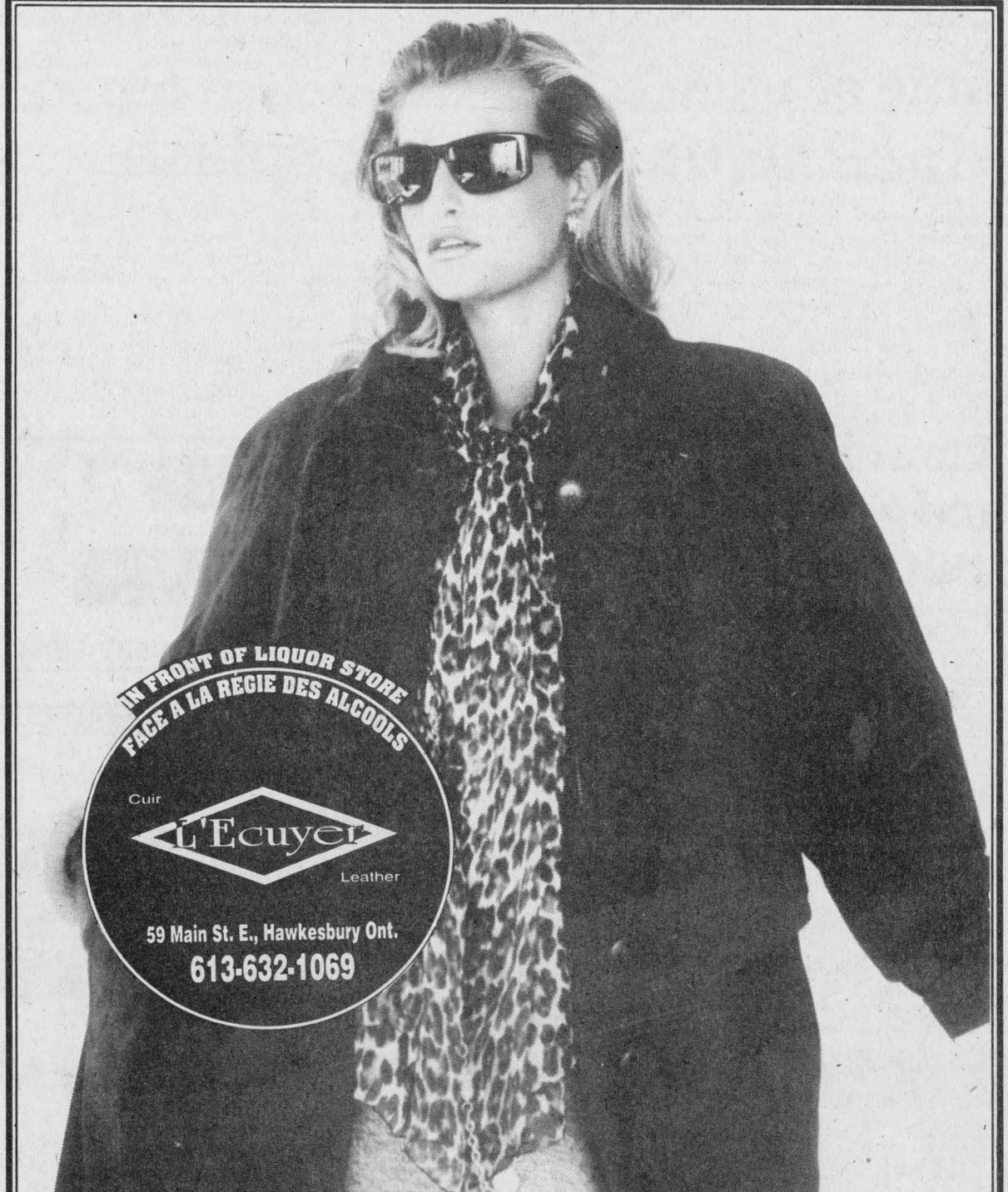

Get right to the point!
With a Classified Ad!

Scot is latest to join Jr. B's "Team U.N."

The Char-Lan Rebels may not have been Junior B's most successful team in the 1990's, but they've certainly been the most culturally diverse.

The Williamstown-based club has earned a reputation in recent years for drawing skaters from all corners of the world.

The international experiment started in 1991-92 with the addition of defenceman Luca Tessari and forward Gianluca Schiva, who came to the Rebels from Italy via the Cornwall Royals and the Massena Americans.

Two years ago, Danish imports Andreas Andreasen and Mads Pedersen gave the Rebels a little more European flavor.

This season, Team United Nations boasts 17-year-old Scottish defenceman John Robertson.

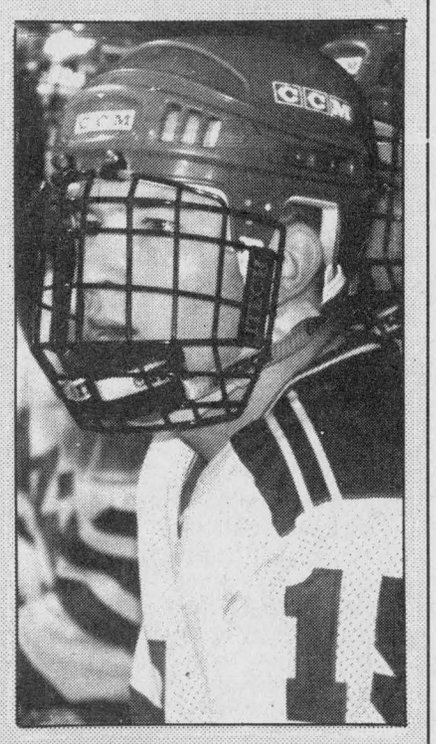

John Robertson

Longtime Rebels executive John Chafee says there's a common thread with all of Char-Lan's European imports.

"They all had very good skills but the biggest difficulty for them was to adjust to the Canadian game," said Chafee.

Assistant coach Steve Carter - who handles the defensive corps - says that has been especially so in the case of Robertson.

"His skills are very good. He's a good skater and he's got a good shot. He's had to learn to make plays quicker (in junior B) because the style is a lot different in North America than it is in Europe," Carter points out.

Robertson - known alternatively as "Scotty" the "Bashing Bagpiper" by teammates - is a resident of Kirkcaldy, a 25-minute drive from Edinburgh.

Robertson spent the 1994-95 season with the Edinburgh Racers, a professional team in the British premier league, and he's the first to recognize the difference between the two styles of play on opposite sides of the Atlantic.

"Junior B is a lot rougher than the British league. The ice surfaces are a lot smaller (in North America) and you have a lot less time to make a play. At the start of the year I was getting hit all the time," said Robertson, a late cut by the Cornwall Colts.

"That's been the biggest adjustment for me. There's a lot more pressure on the defence in (the Canadian) style of hockey."

It's an adjustment that Robertson has started to make in recent weeks.

"In the last six games I'd have to say John has been one of our top two defenceman," said Chafee. "He's really starting to catch on."

Robertson is still looking for his first goal of the year, but he's second on the team in assists by defencemen with 10.

While Robertson has struggled at times to adapt to the North American style of play, the off-ice adjustment has been much easier, thanks largely to the affable and fiery Scot's ability to quickly endear himself to teammates after joining the Rebels.

"He's definitely a character who adds a lot of color to the team," chuckles Carter. "He really gets long well with all the fellows."

Robertson says he has been treated well by the other Char-Lan players.

"They've just been great," said Robertson, who boards with the family of Rebels winger D.J. Zaluski. "They've made it a lot easier (for me to be away from home)."

Although Robertson gets along well with his mates, the defenceman's thick Scottish burr sometimes makes communication a problem.

"Sometimes they don't know what I'm saying. I'll be yelling at them to pass me the puck and they don't understand."

If the Rebels are confused, you can imagine how befuddled Char-Lan's opponents have been.

"When I get into an argument on the ice, the other players will just look at me because they don't know what I'm saying. They must just think I'm mad."

Red Barons shoot down another foe

The Red Barons have moved to within a point of first place in the women's division of the Glengarry Indoor Soccer League.

While the division-leading Atlantic squad was held to a 3-3 tie by the Springers, the Red Barons shut out the Classics 4-0 for their third consecutive win.

Becky Howes and Sherrill Norman each scored two goals to pace the offence while Aidan Burgess collected her second shutout.

The Barons (4-1-0) now have eight points and are tied with the Springers (3-1-2) for second place.

The Atlantic (4-0-1) are still unbeaten and in first place after tying the Springers.

Kelly Lavigueur, Lynn-Marie Legault and Meghan MacPherson were the scorers for the Atlantic while Jessica MacLeod, Tammy MacSweyn and Tina Bond replied for the Springers.

In last week's other women's division game, Rudi Payer Sport earned its first win of the season by shutting out slumping Glen Sandfield 2-0.

Shonna Atchison and Kelly Larivière each contributed a goal to Rudi's attack while Tessa Humphries registered the shutout.

After starting the season with back-to-back wins, Glen Sandfield has now dropped four straight games.

Storm keeps winning

The Storm keeps rolling in the GISL men's division.

The high-scoring Storm - which has scored an average of 6.5 goals per game - demolished the Old-timers 9-2 last week to extend their unbeaten streak to six games.

Brian Cameron led the scoring parade with four tallies while Randy Lavigueur scored twice to boost his season total to 10.

Alain Decoste netted his 12th of the year while Steven Cameron and Allan Kennedy also scored.

Kirk MacMillan scored both Old-timer goals.

The Express are still two points back of the Storm after edging hard-luck M and D Sports 4-3.

Lloyd Thomas scored twice for the winners while Richard Willard and Benjamin Pye had single goals.

The M and D offence consisted of two goals by Robin Basara and one by Ted Van Vorstenbos.

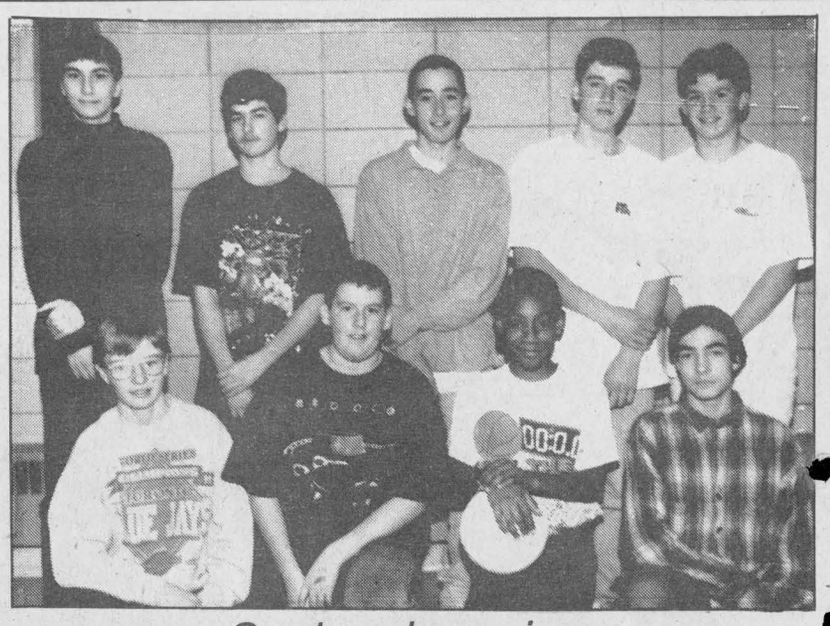

Senior champions

The team from Alexander school captured the senior boys' championship at Thursday's Glengarry Athletic volleyball tournament at Tagwi Secondary School. Alexander defeated Roxmore Public School in the final. The team members are (front row, left to right) Simon Frei, Patrick Lavigne, Andre Kelly, Luc Rochon, (back row) David Lorkovic, Denis Sauve, Kevin Bellefeuille, Tony Nussbaumer and Chris Ladouceur. Absent is coach David Filion.

Aigles stop Alexandria

The Aigles of St. Isidore recorded a 2-1 semifinal victory to oust the Alexandria Caisse Populaire Atom Glens from a minor hockey tournament in Hawkesbury on the weekend.

Pierre-Paul Decoeur scored in a losing cause for Alexandria.

The Glens reached the semifinal by beating Hawkesbury 3-2 in overtime and Cornwall 3-1.

Decoeur had the winning goal against Hawkesbury while Michael Lauzon scored twice in regulation time. Roch Lebrun had two assists.

Patrick Decoste with two goals and Decoeur with a single were the scorers in the win over Cornwall.

The Alexandria peewees routed Kemptville 10-1 in an Upper Canada Minor Hockey League regular season game played Sunday.

Joel Quesnel fired in five goals for the Glens while Dominic Decoeur scored twice.

Jean-Francois Menard, Jeff Lobb and Andrew McIntyre rounded out the scoring.

Novices blank Braves

Jason McDonald's two goals lifted the novice Glens to a 4-0 victory over the North Glengarry-Stormont Braves on Thursday.

Matthew McDonald and Julien Rochon also scored.

Chris Van Overbeek and Matthew McDonald had goals in a 2-1 exhibition win over Rockland on Sunday.

Boisvenue joins Val D'Or

Martin Boisvenue has joined the ranks of the Val D'Or Foreurs of the Quebec major junior hockey league.

The Alexandria native made his debut against the Laval Titan on Nov. 20 and he set up the winning goal in the Foreurs' 4-3 win.

Boisvenue will continue to play for both Val D'Or and Valleyfield - a Quebec tier II club - until Dec. 4 when he will join the Foreurs on a full-time basis.

The centreman said he decided to give up on his hopes of landing a college scholarship in the United States to give major junior hockey a shot.

"I practiced with (the Foreurs) for a week and I didn't feel out of place," said Boisvenue.

"That's one of the main reasons I didn't try major junior before - I wasn't sure how well I could do."

Boisvenue was pleased with the way he was used in his Val D'Or debut.

"I got a regular shift and I was even double-shifted after some players were thrown out. I also got the chance to play on the power play. I was very happy with my ice time."

Boisvenue - who will attend CEGEP in Val D'Or - is the second Alexandria-area product to suit up for the Foreurs this season.

Forward Karl Hehn - another former Glen playing tier II in Valleyfield this season - was recalled by the parent Val D'Or club for one game earlier in the year.

Dean named top Chief

Quarterback Dean MacGillivray was named the most valuable player of the Cornwall Township Chiefs at the bantam football team's year-end awards banquet earlier this month.

MacGillivray - a Lochiel township resident and a Glengarry District High School student - was also one of five Chiefs selected to represent the East Division at the Nation's Capital Amateur Football Association all-star game next May.

Also named to the all-star squad were Allan Campbell, Andrew Sugden, Billy Lalonde and Brad Legue.

Curtis White, Alain Poirier and Oliver Barrie were named as alternates.

The other awards given at the Chiefs' banquet included the President's Award for contributions on and off the field (won by Denis Pilon), the Ironman award (won by tight end and cornerback Allan Campbell), the inspiration award (won by Brad Legue), top offensive player (won by running back Billy Lalonde) and top defensive player (won by linebacker Richard Mallette).

Rapids win two of three

The Seaway Valley Minor Bantam Rapids recorded two wins in a span of three games over four days in Ottawa District Minor Hockey Association action last week.

On Thursday, Seaway edged South Ottawa 4-3 as Brad McMillan, Kyle McAllister, Nigel Newland and Nick Quenneville each scored a goal. Derek Wagar had two assists.

The Rapids stayed on the winning track by shading Kanata 5-4 on Saturday.

Travis Albers' hat trick led the offence with single goals being added by Derek Wintle and Kurt MacSweyn.

Richard Durocher and Derek Wagar each set up a pair of goals.

The Rideau St. Lawrence Kings ended the Rapids' winning streak by beating Seaway 5-2 on Sunday.

Kurt MacSweyn scored twice in a losing cause.

MacRae makes a big splash

Local swimmer Cory MacRae, a resident of the Apple Hill-Martintown area, achieved some impressive results at the Ontario Division II Team Championships in St. Catharines on Nov. 17-19.

The event featured about 600 swimmers from 21 clubs across Ontario.

MacRae requalified her Junior National times in four of her five events in the short course, 25-metre pool division.

In her age group of 15 and over, MacRae finished in the top eight in all her events - the 50, 100, 200, 400 and 800-metre races, all freestyle events.

MacRae's best event was the 200-metre freestyle, in which she won the silver medal with her best-ever finishing time of 2:12.18.

She also won the bronze medal in the 100-metre event with a time of 1:00.46.

MacRae qualified for the Junior Nationals "Short Course" Championships, which will be held in February 1996, in all her events except the 400-metre freestyle.

Atom Rebels and Selects split contests

The Char-Lan Atom Rebels split a pair of recent Upper Canada Minor Hockey League games against the South Stormont Selects, with each side claiming a 2-0 win.

Steven Jarvo and Patrice Brunet were the goalscorers in Char-Lan's win.

In another low-scoring game, the Rebels lost 2-1 to the host team in the championship game of the Vankleek Hill tournament.

Justin Lalonde scored the only Rebels goal.

On Tuesday, the Char-Lan peewees played a scoreless tie with the South Stormont Selects.

Evan Koronewski recorded the shutout for the Rebels.



WINDOWS AND DOORS
See Us For All Your Needs
PORTES ET FENETRES MULTI DOORS & WINDOWS
Dist. for Farley Windows and Stanley Doors
37 Cumberland St.
Cornwall
933-9451

FERN RICHER
Will Buy Crippled Or Disabled Animals
I WILL PAY $50 DEPOSIT IN ADVANCE WITH VET CERTIFICATE
Crysler, Ont. K0A 1R0
Permit #0505
1-613-987-5344
14-tf

THE MOOSE HEAD GALLERY
Hand Carved Figurines and Christmas Ornaments
By David Noseworthy
Hours
1 p.m.-6 p.m. Thurs.-Sun. or by Appointment
20373 Old Montreal Rd. South Lancaster
347-1086
45-7c



Glen Garden Village

Glen Garden Village is a modern housing complex built especially for seniors looking to maintain their independence without the headaches of owning their own home. Life at Glen Garden Village is completely maintenance free.

Living in *Glen Garden Village* is like a dream come true. Your apartment has been designed to offer maximum comfort and living enjoyment, in the idyllic setting of an Eastern Ontario village.

Our apartments are built by some of the finest craftsmen in the Maxville area, who pride themselves on attention to detail.

Each apartment offers the following amenities:

- 968 sq.ft. of living area
- 2 bedrooms
- living dining room with cathedral ceiling
- wall to wall carpeting
- complete with four major appliances

The Life-Lease Concept:

Glen Garden Village has developed two plans to meet your own special needs:
- The Guaranteed Refund Option
- The Market Option

Glen Garden Village is located in the scenic village of Maxville, Ontario, less than an hour's drive from Ottawa and Montreal, and approximately 30 minutes from Cornwall, Ontario.

Maxville Manor
Mechanic Street West, Maxville, Ontario, K0C 1T0
Tel: (613) 527-2170 ext. 223 Fax: (613) 527-3103

CHRISTMAS TREES



#1 BALSAM ONLY
Selling from Canadian Tire Parking Lot.
Supplies are limited.
GET YOURS BEFORE THEY'RE GONE!
WIN
Plus, get a chance to Win 1 of 2 baskets of cheer
ROBERT'S RENTAL SERVICE
CALL FOR INFO: 525-2807
48-4c

$1500.00 GIVEAWAY
Downtown Cornwall
SECRET SANTA GIVEAWAY
Our Secret Santa can catch you during your transaction anytime between Nov. 27 and Dec. 23 and offer to match your purchase up to
$100.00
FREE HORSE And BUGGY RIDES
Friday evenings from Dec. 1st – 6 to 9 p.m.
and Saturdays Dec. 9, 16 and 23 – 11 a.m. to 3 p.m.
(Donations gratefully accepted by the 'Candlelighters' in support of children with cancer. First ride always reserved for children with cancer.)



Lancaster Benevolent Society requires items for auction

Lancaster

by Janice Montreuil
347-2420, fax 347-7464



"It's beginning to look a lot like Christmas, everywhere you go..." said the author of a familiar seasonal song. November is at its end and December is peeking around the corner.

It's a time of lights, as was signalled at the third annual tree lighting in the village last Saturday. It is a time of giving, as we remember the upcoming auction at St. Joseph's parish hall on Saturday, Dec. 2, which will raise funds for the Lancaster Benevolent Fund. It is a time of children's laughter and high expectations as Santa pays his annual visit in the parade on Dec. 2 – and it is a time of music and worship as choirs, Sunday school classes and schools begin rehearsals for their special presentations.

* * *

The community is reminded that items for auction by the Lancaster Benevolent Society will be received at St. Joseph's Hall from noon until 5 p.m. and from seven until nine on both Nov. 30 and Dec. 1. On Saturday, Dec. 2, articles may be viewed by potential bidders from 11 until 1:30. Bidding will commence at approximately 3 p.m. Anyone requiring that items be picked p is asked to contact their own clergy person or call Rose Good at 347-2505. All monies raised will be used to help residents of the area in emergency situations and transients in distress.

* * *

At a recent meeting of the Community Protestant Church ladies, it was agreed that the move to the Legion hall for the fall bazaar had been a good decision. Improved facilities enhanced the wonderful display of talent within the area and if you saw C. J. Straetemans, stained glass artist, leaving with a big smile on his face, it was because of the beautifully decorated Christmas tree cake he had won in the 'free draw.' The community is thanked for their attendance and by whose support has made possible another financial donation to Baldwin House in Cornwall.

There will be a new face at the lectern on Sunday, Dec. 3 when Rev. Mary Gordon will be the guest speaker. Mary is a member of St. Lawrence Community Congregational Church in Lansdowne, where her husband, Paul is pastor. She has been a full-time chaplain in a Brockville area nursing home and anyone wishing to meet her is invited to Smithsfield Hall for 10 a.m. on Sunday morning.

* * *

St. Andrew's Presbyterian Sunday School, South Lancaster, will present "Welcome the Stranger" on Sunday, Dec. 17 at 11 a.m. All children who are a part of the Sunday school are encouraged to attend practices each Sunday morning up to and including Dec. 17.

* * *

The air of excitement that is present at Chateau Gardens Nursing Home has not only been caused by the decorated Christmas tree, or by the anticipation of the family Christmas dinner on Dec. 10 which will feature turkey and trimmings for the physical nurturing, and music by the Brigadoons for toe-tapping.

No, it's the new, on premises, shopping site! It will truly be a "wee" corner store – with a name yet to be chosen – well-stocked with all sorts of goodies, thanks to the generosity of those community organizations who responded to a recent appeal for financial assistance and talented persons who have donated items for sale. This project, sponsored by the C.G. Volunteers, has truly become a community project, even with offers to "play storekeeper" on a weekly or monthly basis.

Chateau's building superintendent, Ian, has been busy papering and painting, hammering and sawing in preparation for the early December opening.

We are fortunate to have an extended care facility in our village, staffed by efficient and loving caregivers. If you think you'd like to become involved as a volunteer, call Christianne Reasbeck or Ilene Latreille. Want to play store? Call Sheila Urquhart.

* * *

Lancaster's own rodeo family brought home awards after attending the Ottawa River Rodeo Association's Annual Awards Banquet which was held recently.

Andrea Carriere won the silver buckle for junior barrels for the second year in a row. This award is won by accumulating the greatest number of points in this event throughout the '95 rodeo season. Marc Carriere was awarded the very prestigious "Cowboy of the Year" award. The winner of this award is voted on by the cowboys themselves and it is based on sportsmanship, appearance, ability, personality and his contribution to the sport.

The Carriere family continued their winning streak by receiving awards at the annual Junction Riding Club banquet. Seven-year-old Stephanie won the Peewee Keyhole; her big sister, Andrea, won the Junior Pole Bending; and their mom, Melanie, took home the award for Senior "B" Barrels. Congratulations all, and we're looking forward to next year's Lancaster Rodeo!

* * *

Countdown to the annual Santa Claus parade is now on – only three more days to go! The parade will form up at Smithsfield Hall on Saturday, Dec. 2, stepping off at 1 p.m. to flow along Main Street until it reaches Lancaster Legion. The "main man" Santa will meet with all the children there and his elves will pass out goodie bags. Parade awards will follow. Come along for a great day of fun!

* * *

Knights of Columbus No. 8715-Lancaster will hold a turkey bingo on Sunday, Dec. 10, at St. Joseph Parish Hall in Lancaster at 7:30 p.m. The cost is $1 per person and $1 for seven cards and 15 regular and six special games will be played. There will also be consolation and door prizes. Proceeds will go to K of C charities. All are welcome to attend.

* * *

An open mixed doubles dart tournament will be held on Sunday, Dec. 10, at Lancaster Legion and it is open to anyone whether they are Legion members or not. Mixed doubles means one male and one female per team. Cost to register is $14 per team and those entering are encouraged to please register and pay in advance if at all possible. Registration stops at 1 p.m. with the tourney beginning at 1:30 p.m. Refreshments are available and hot and cold food will be served. There will also be half and half draws, raffles and Nevada. For more info, please call Lancaster Legion at 347-3286.

* * *

On Friday, Dec. 15, the Pacemakers Seniors Club will be having a private luncheon for members only in lieu of the usual lunch open to the public. This will be a change for the many volunteers who have worked so hard at the monthly lunches. It will be a catered affair and by advanced ticket sale only. More information may be obtained from Norm Lyons at 525-4530. Lunches open to the public will resume next year, the first being Jan. 19, at the Lancaster Legion. The club extended warm seasonal greetings to their many faithful supportive patrons.

The Lancaster and District Curling Club will be holding its annual turkey bonspiel the week of Dec. 11 to 16 with a turkey dinner and trimmings being served on Saturday night, Dec. 16. The cost is $10 per person and all are welcome. Entertainment and dancing will follow. If members do not wish to be scheduled on the draw, please contact Peter and Jeannine at 347-2369 and let them know. Sign up and maybe win a Christmas turkey.

The annual family and friends "Funspiel" will be held on Saturday, Dec. 30, and all are welcome. This is a fun day so watch this column for further information. The executive is reminded of the next meeting at the club on Tuesday, Dec. 5, at 8:30 p.m. Please try to attend. Congratulations to the senior men's team of Tony Wetering, Marvin Sparey, Norm Lyons and Peter Leslie who beat out teams from Cornwall, Morrisburg and Prescott to win the Parnel Trophy on Nov. 22. Well done, men!

* * *

A sincere thank you to all Royal Canadian Legion Branch 544 members and wives who donated sandwiches, squares, creamers and coffee for the Remembrance Day parade along with a special thank yo to all who worked in the kitchen. It was greatly appreciated by President Betsy Robinson and the Legion executive.

* * *

Jolly 50's Club held an open euchre on Tuesday, Nov. 21 and winners were as follows. Ladies high – Florence Bennett, second – Florida Legroulx and low – Rena Major. men's high – Roger Pilon, second – Jack McDonell and low – Donald McGregor. Door prize winner was Roger Pilon. Fifty/fifty winners were Ted Stoner, Viola Pilon, Ileen Latreille, Annette Chretien, Rita Poirier, Muriel MacLachlan and Catherine Welcher. The next open euchre will be held on Tuesday, Dec. 5, at 1:30 p.m. at Smithsfield Hall in Lancaster. All are welcome to attend.

* * *

Romeo Jodouin, Grand Knight of Council 8715-Lancaster Knights of Columbus would like to thank the following people who canvassed this year for the Arthritis Society:

Alain Cholette, Michel Cholette, Annette Chretien, Roger Claude, Curry Hill Lumber, Veronica Davies, Pierrette Gauthier, Robert Glaude, Nancy Lahaie, Lapierre's Gas Bar, Ileen Latreille, Denis Major, Jean Poirier, Lorraine Prewer, Sangster's Store, Noella Saucier, Jean Scott and Sheila Urquhart. A special thanks to all who contributed to a very successful campaign.

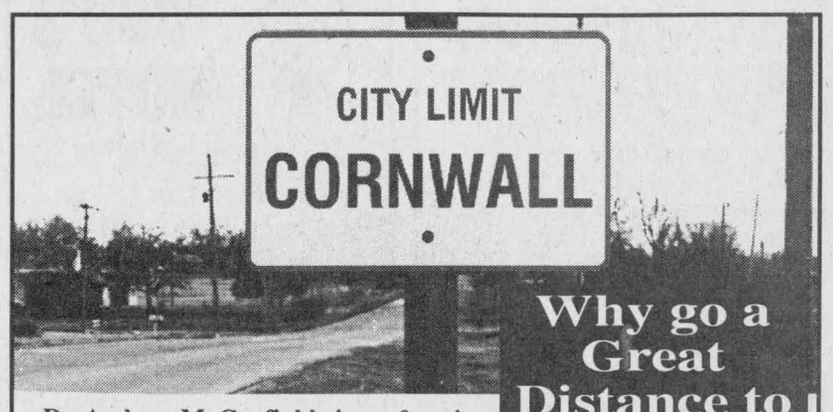

Dr. Andrew M. Garfinkle is performing, in Cornwall, Excimer Laser Surgery (PRK) for nearsightedness and astigmatism.

For years, patients in our region had to travel to Ottawa or Montreal to receive this advanced laser treatment. Using equipment identical to that in Major Metropolitan Centers, Dr. Garfinkle has now brought Excimer Laser Surgery (PRK) to Cornwall and our region.

Freedom from glasses and contacts is closer than ever - it's right here in Cornwall.

For more information on Excimer Laser Surgery (PRK), or to meet Dr. Garfinkle at one of the community seminars call

(613) 938-0866 or
Toll Free 1-800-714-1116

Why go a Great Distance to Lose your Glasses? Lose Them Right Here In Cornwall.

LaserVision CENTRES

Dr. Andrew M. Garfinkle
M.D., Ph.D., F.R.C.S.C.
Suite 226
McConnell Medical Centre
820 McConnell Avenue
Cornwall, Ontario K6H 4M4

DECEMBER SPECIAL
CUTS $7
PERMS $25
FACIAL $25
Mon.-Fri.: 9 to 5; Sat.: 9 to 12
LISE HAIRSTYLIST
By Appointment Only
525-3603

McDonald's
Cornwall, Ont.
RESTAURANT MANAGEMENT

- You have some restaurant experience
- You are mature and eager to grow
- You have university level education
- You have some management skills

You may be the person we are looking for to join our team. We will invest a lot in your training, but you will determine how fast you will climb up our management ladder.
Please send your resumé to:
McDonald's Restaurants
1314 2nd St. E.
Cornwall, Ontario
K6A 2B5 - Attn: Raymond Tremblay
48-1c

making your money work

TRUST COMPANY G.I.C. and R.R.S.P.

6.60%	7.05%	6.05%
3-Year Term GIC or RRSP	5 Year Term GIC or RRSP	1-year. term GIC

GUARANTEED INVESTMENT CERTIFICATES

G.I.C.'s	1 YEAR	2 YEAR	3 YEAR	4 YEAR	5 YEAR
ANNUAL	6.05%	6.30%	6.60%	6.80%	7.05%
MONTHLY	5.75%	6.00%	6.10%	6.50%	6.75%
R.R.S.P.	6.00%	6.30%	6.60%	6.625%	7.05%

RATES SUBJECT TO CHANGE

GIFFORD ASSOCIATE
A MIDLAND-WALWYN Incorporated Company
405 - 132 Second St. East.
CORNWALL
SERVING OTTAWA REGION 40 YEARS
937-0118
FREE PARKING IN OTTAWA 666 KIRKWOOD AVENUE

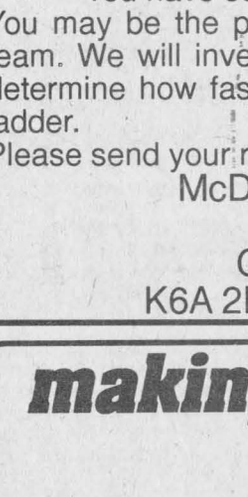

Fill your Christmas stockings with bargains in the classifieds.

For that special person on your **Christmas List**
Give your loved ones a gift they'll keep getting, all year long....
a subscription to The Glengarry News
and be eligible to
WIN a 27-INCH RCA COLOR TELEVISION!
From
Marcel TV & Furniture

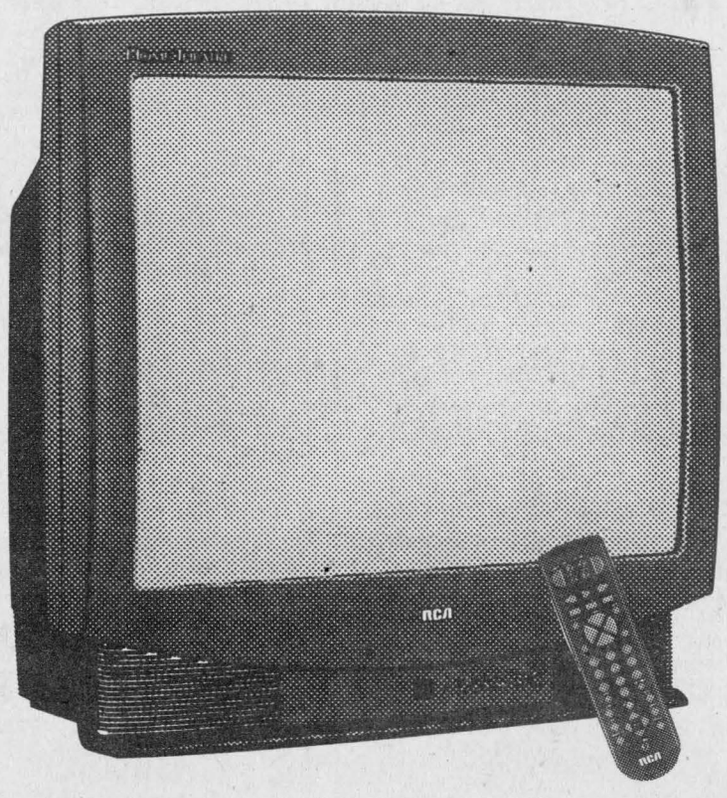

You can't afford to miss this opportunity! ORDER NOW!!
Just fill out the enclosed gift list and mail it back to us.

PRICES:
$28.36 (GST included) for 52 issues within a 40 mi. radius of Alexandria
$48.15 (GST included) for 52 issues outside a 40 mi. radius of Alexandria
$116.63 (GST included) for 52 issues in the United States

For every NEW gift subscription you buy, from Nov. 8 to Dec. 20th, '95, your name will be entered for this beautiful 28" color television. The winner will be drawn Thursday, December 21st. Buy more than one gift and your chances to win increase!

Please send The Glengarry News to

Name.....
Address.....City.....Prov.....Postal Code.....
Phone #..... Gift Card to read "From_____"
Your name, address and phone #_____

☐ **Payment Enclosed** ☐ **Check here to start my own subscription**

Please list additional subscriptions on a separate sheet of paper and enclose it with this list.
P.S. All subscriptions must be paid in advance

Please mail your gift list to:
THE GLENGARRY NEWS c/o Circulation Dept.
Box 10, Alexandria, Ont. K0C 1A0

The Glengarry News

CLASSIFIED

Office Hours: Mon. to Fri.
9 a.m. to 5 p.m.

Run your classified for a second week and get a 75¢ discount

525-2020 or Fax: 525-3824
Reach us by Modem!
gnews@glen-net.ca

RATES - General Classified (WORD ADS)– $4.65 for 20 words, plus 20¢ for each additional word. 75¢ discount for second insertion. Births and Found will be accepted free.

CLASSIFIED DISPLAY–Ads that contain logos and are bordered (minimum size 2") - **50¢ per agate line.** (55¢ outside Glengarry County) We reserve the right to place all advertising under the appropriate classifications. (GST applicable)

Box Numbers–$12.00 per week (includes Box #)
c/o the Glengarry News, Box 10, Alexandria, Ontario K0C 1A0.
Deadline for advertising is 3 p.m., Monday.
All ads must be paid for in advance or by VISA

Entertainment

Clansman
Pub and Restaurant
Appearing this weekend
Friday, Dec. 1 and
Saturday, Dec. 2.
SIDE STREET
PRIME RIB BUFFET
Fridays from 5 p.m.
Two for One
STEAK NIGHT
Every Sunday from 5 p.m.
Celebrate New Year's Eve with us
841 Sydney St.(at Ninth)
Cornwall
937-1761 48-1c

THE ORIGINAL Champions ROADHOUSE
Thursday is
LADIES' NIGHT
Friday, Dec. 1
D.J. MUSIC
Saturday, Dec. 2
Classic Rock N' Roll with
BETWEEN NOTES
Coming Sat., Dec. 16
BIG BANANA
Celebrate New Year's Eve with us .Watch for more details.
103 Main St. North, Alexandria
525-2128 48-1c

The ATLANTIC EST. 1882
SERVING GLENGARRIANS SINCE 1882
At the station in Alexandria
Friday and Saturday
Dec. 1 and 2
THE IMMIGRANTS
Also this Friday, Come in for your Chance to Win
SENATORS
vs
COLORADO
tickets
Coming next Fri. and Sat.
JACK McGUIRE
Fresh from his new CD Release Party
Wednesday Euchre
Starts 8:00 p.m.
Spend a cosy winter evening beside our fireplace 48-1c

King George Tavern
MAXVILLE, ONTARIO
Entertainment for December
Saturday, Dec. 2
CHRIS McCANN
Young Country Music
* * *
Friday, Dec. 8
ROD RIVETTE
KARAOKE
* * *
Saturday, Dec. 16
Williams and Wright
Irish and Scottish Music
* * *
Sunday, Dec. 31
New Year's Eve Party
Appearing: THE REVIEW BAND
Buffet and glass of Champagne at midnight and party favors included. $30/couple, $15/singles
* * *
NOW AVAILABLE
Wed., Fri. and Sundays
WINGS and THINGS!
Wed. 5 p.m. - 12 midnight
Fri. 5 p.m. - 8 p.m.
PLUS ALL YOU CAN EAT SPAGHETTI $2.99
Sunday. 1 p.m. - 3 p.m. 48-1c

CLASSIFIEDS GET RESULTS!

Entertainment

BOB'S HOTEL
Dalhousie, Quebec
Friday, Dec. 1
Entertainment by
ZING
* * *
Don't miss your chance for a free trip
* * *
I.D. REQUIRED 48-1c

Coming Events

GLENGARRY Old Tyme Fiddlers Christmas Dinner and Dance, Saturday, Dec. 9, Bonnie Glen Pavilion. Music by Antrim. Dine: 7 p.m. Dance: 9 p.m. Reserve Tickets from Fred Leroux 527-5672, Bev MacQueen 524-5591, Rene and Sherrill Trottier 525-1521, Jean MacCuaig 527-2064. Dinner and Dance: $15/person DANCE: $8/person. 46-3c

EUCHRE party at St. Raphael's Parish Centre will be held at 8 p.m. Sunday, Dec. 3. Refreshments. Everyone welcome. 48-1p

THE Sexual Assault Support Service for Women of Stormont, Dundas, Glengarry and Akwesasne will be holding its annual general meeting on Dec. 7, 1995 at the Developmental Services Building, 1 McConnell Street (boardroom), Cornwall at 6:30 p.m. Everyone welcome. 48-1c

Kenyon Township Fire Dept.
CHRISTMAS DANCE
SATURDAY, DEC. 9
9 p.m. - 1 a.m.
Apple Hill Community Centre
Music by D.J.
Light Lunch
Everyone Welcome 48-2p

Wedding Reception
in honor of
GWEN (Gunn) BRENT
and
COLAN WATT
SATURDAY, DEC. 2
9 p.m. - 1 a.m.
Char-Lan Recreation Centre
Lunch
DJ 47-2p

CHRISTMAS CONCERT
with
KEN ROACH
and Friends
SUNDAY, DEC. 10, 2 p.m.
St. Finnan's, Alexandria
SUNDAY, DEC. 17, 2 p.m.
St. Joseph, Lancaster
FREE WILL OFFERING
Everyone Welcome 47-3c

BACK TO OUR OLD PROGRAM!!!
Centre Culturel "Les trois p'tits points..."
BINGO
SUNDAY / DIMANCHE
GLENGARRY SPORTS PALACE
7:15 Early Birds
Starts at 7:30 p.m.
5 Quick Early Bird - $25
20 Reg. Games at $50
3 Specials at $100
1 Bonanza Game 70/30
1 Mystery Game 70/30
1 Share The Wealth $100 + 50/50
Around the Free $50
Around the Card $50
JACKPOT $1,000
DRAWS
King + Queen + $25 + Nevadas + 50/50
ADMISSION $20
Extra ½ pads at $5 36-tf

BONNIE GLEN 1970 25th ANNIVERSARY 1995 LANTHIER, MARCEL
525-3078 525-2646
SATURDAY, DECEMBER 2
CHRISTMAS COUNTRY BARN DANCE and SUPPER
Amateur Program. Folkloric Gala from 4:30 - 8 p.m. Music by Oncle George and the Three "J"s. Dance and Supper: $10, Dance only $5. Reservations would be appreciated. For more info call Jean Lajoie 525-3022
* * *
SATURDAY, DEC. 9
OLD TYME FIDDLERS' CHRISTMAS PARTY
* * *
For more info see classified ads
* * *
BOOK EARLY FOR CHRISTMAS PARTIES 48-1c

Coming Events

ANNUAL CHRISTMAS TURKEY BINGO
Apple Hill Community Centre
MONDAY, DEC. 4
7:30 p.m.
10 regular + 5 Special Games
Everyone Welcome 47-2c

BINGO
Dalkeith Optimist Hall
SATURDAY, DEC. 2
Warm-up 12:30 p.m.
Regular Games 1 p.m.
$20.00 / pad 48-1c
Christmas Surprises
Everyone Welcome

Glengarry Club of Ottawa
CHILDREN'S CHRISTMAS PARTY
SUNDAY, DEC. 10
2:00 - 5:00
Hunt Club Comm. Centre
Corner of Hunt Club and McCarthy Rds
Everyone Welcome
Activities, Puppet Show, Santa Claus
Info: (613) 733-6233 (Ottawa)
(613) 527-3411 (Glengarry) 48-2c

St. Martin of Tours Parishioners of Glen Robertson invite you to their
Christmas Bazaar and Tea
SATURDAY, DEC. 2
from 1 p.m. to 4 p.m.
Christmas Decorations, White Elephant, Plants, Bake Sale
Draw at 4 p.m. 47-2p

Twelfth Annual Bilingual
ECUMENICAL CAROL-SING
This year at St. Martin-de-Tours
Glen Robertson
WEDNESDAY, DEC. 6
7:30 p.m.
Eleven County Church Choirs (including two Children's Choirs) and the Lochiel Strings
Light Lunch afterwards
An evening of true Christmas Spirit!
Everyone Welcome 48-1p

You are cordially invited to a
CHRISTMAS GATHERING
Featuring
The Stairwell Singers
This 18 voice choir performs traditional and medieval carols in a warm, a cappella style in beautiful, four part harmony. The group presents carols in five languages from a constantly renewed repertoire.
KIRK HILL UNITED CHURCH
SATURDAY, DEC. 2
8:00 p.m.
In aid of the
Star Therapeutic Academy of Riding
Admission: Goodwill Offering
Refreshments Served 47-2p

A Seminar entitled "Building Into the Next Century: A look at farm building design" will be held on
December 7th
at the Mountain Township Agricultural Hall, South Mountain. The focus of the seminar, sponsored jointly by DFA and Mountain Township, is to provide information to persons who are considering the construction of a farm building or structure. It will be held from 10 a.m. to 3:15 p.m.The hall will be open at 9 a.m. to allow interested people to visit the display area. In the case of inclement weather, the seminar will take place on Friday, Dec. 8
An informational exhibit area will include engineers; draftsmen; contractors; farm equipment suppliers; consultants; and representatives from financial institutions.
Speakers will be:
John Johnson, on: bulding code, permit requirements; consulting agencies:
Harold House, OMAFRA engineer; looking at freestall and tie stall designs, as well as ventilation; Don Hilborn, OMAFRA engineer: will discuss manure storage and handling systems and issues.
FARM PANEL - Charles Bennett, Kemptville and Andrew Geertsma, Chesterville
There will be no registration fee for this seminar, and lunch will be provided. If you are interested in attending,call OMAFRA Winchester, at 774-2313 or 1-800-267-7603 or Mac and Marion Graham at (613) 989-6167
PLAN TO ATTEND 48-1c

Coming Events

GLENGARRY SPORTS PALACE
Tel: 525-3600
BINGO
THURSDAY, NOV. 30
7:30 p.m.
Admission $20
11 games at $50
8 games at $100
1 game at $1,000
1 BONANZA 60/40
4 SPECIALS 50/50 48-1c

St. Margaret of Scotland
Christmas TEA, BAKE and CRAFT SALE
SATURDAY, DEC. 2
1 TO 4 P.M.
Glen Nevis Parish House
Please Join Us! 47-2c

Gwen, Lori and Alana invite friends and family to join in celebrating their parents',
Donald and Helen
CAMERON
40th Wedding Anniversary
SATURDAY, DEC. 2
9 p.m. to 1 .m.
VKH Community Centre
Live Music and Lunch
Best Wishes Only, Please 48-1p



The children of Archie and Marcelle Roussin extend hundreds of welcomes to friends and family on the occasion of their parents'
25TH WEDDING CELEBRATION
Please take this as your personal invitation to join us on
Saturday, Dec. 2
at the Reception Hall of the Salon de Quilles, Main St. S., Alexandria, Ont. 48-1p

GLEN ROBERTSON SOCIAL CENTRE
525-3283 874-2081
BINGO
Saturday, Dec. 9
from 1 p.m.
$2,500 in prizes
Everyone welcome
* * *
WESTERN LINE DANCING
Mondays - 7:30 p.m.
Excellent banquet hall facilities for weddings, mixed parties, social gatherings,etc. – Good dates still available for weddings,stags, etc. 48-1c

FRATERNITE ALEXANDRIA INC.
49 St. Paul, Alexandria
– ACTIVITIES –
BINGO
FRIDAY, DEC. 1
Jackpot in 6 numbers
* * *
NEXT CARD GAME
THURSDAY, DEC. 7
Hosts: Pauline Quesnel and Cécile Ménard
Drawing of the Wishing Well 48-1c

CLASSIFIEDS GET RESULTS!

Coming Events

MARTINTOWN Community Centre
* * *
Banquet hall available for rental
Tel: 528-4235 or 347-2411

CHARLOTTENBURGH RECREATION CENTRE
BINGO
Every Tuesday at 7:30 p.m.
* * *
Good Hall Rental Dates Available
347-2411 45-tfc

Births

WOOD – Jeff and Susan (nee Campbell), of Napanee, welcomed with love Isaac Timothy, Nov. 10, 1995, weighing 9 lbs. 13 oz. Good music can be expected as the addition of Isaac makes the Wood Quartet complete, with Bailey, 4-1/2, Morgan, 3 and Caleb, 1-1/2. Happy grandparents are Bev and Marie of Maxville and Jim Wood of Walkerton.

LOUIS Lacombe and Chantal Cadieux wish to announce the arrival of their godchild, Maxime Paquette, born Wednesday, Nov. 15 at Hotel Dieu, Cornwall weighing 6 lbs. 7 oz. Proud parents are Eric and Louise Paquette, Alexandria. First grandchild for Claude and Monique Lacombe and Rejean and Carmen Paquette, Alexandria. First great grandchild for Romeo and Simone Lalonde and Mr. and Mrs. Rolland Martin, Vankleek Hill. Also a grandchild for Mrs. Annette Paquette also of Vankleek Hill.

McDONALD – Rob and Linda (nee Campbell) are proud to announce the arrival of their daughter, Sandra Jean on Friday, Nov. 24, 1995 at Hotel Dieu Hospital, Cornwall. She weighed 8 lbs. 6 oz. She is the first grandchild for Robert and Laurette McDonald of North Lancaster and John and Dorothy Campbell of Metcalfe.

Card of Thanks

GOULET – Special thanks to my family and friends for their cards, phone calls, visits, flowers, gifts and food sent to me while I was in the hospital, and after I came home. It was very appreciated.
– Yvette Goulet, Dalkeith. 48-1p

MacNAUGHTON – I would like to thank everyone for all the cards, gifts, visits, phone calls and good wishes I received following my accident. I would also like to thank the ambulance attendants and the staff at Glengarry Memorial Hospital and CHEO for their excellent care. A special thank you also for everyone at Laggan Public School for being so helpful and understanding. Your thoughtfulness will always be remembered.
– Amanda. 48-1p

OLD TYME CHRISTMAS CONCERT and CRAFT SHOW
Well, Santa Did It Again! He arrived early, kept out of everyone's sight, yet saw and heard most of the concert... He claims, once more, Glengarry Talent" is his favorite!
I wish to thank all the willing and talented performers, the elves who assisted, as well as all those who attended
Merry Christmas and Joyeux Noël
Audrey (Johnson) MacDonald 48-1p

In Memoriam

LEITCH, Malcolm – In loving memory of a dear husband, stepfather and step grandfather, who passed away three years ago, Dec. 1, 1992.
We do not need a special day
To bring you to our minds
For the days we do not think of you
Are very hard to find.
– Sadly missed by wife, Claudette, stepdaughter Cathy, stepgrandson Mathew. 48-1p

MacEWEN – In loving memory of a dear husband and father, Alexander Vincent, who passed away November 29, 1978.
However long our lives may last
Whatever lands we visit
Whatever joy or grief be ours
We will always think of you.
–Sadly missed and always remembered by wife Pearl and family. 48-1p

Lost & Found

LOST: White female mixed Beagle between Summerstown Stn. and Williamstown. Large black spot on back. Friendly and answers to "Bear". Tel. 931-2757. 48-1p

Pets for Sale

2 pairs of Lovebirds for sale, $100 per pair. Tel. 525-2807 after 6 p.m. Tel. 525-4955. 47-tf

SIBERIAN Husky pups C.K.C. registered, dewormed, vaccinated, 4 mos. Tel. 525-2247. 48-2p

Personals

THANKS to the Sacred Heart for favors obtained. May the Sacred Heart of Jesus be praised, adored and glorified throughout the world forever and ever. Amen. Repeat this prayer 9 times a day for 9 days and your prayers will be answered, with promise to publish. This prayer is powerful. E.M. 48-1p

THANK you God. Recite nine Hail Mary's during nine days, make three wishes, the first to do with business, the other two for the impossible. Publish this article on the ninth day. your dreams will come true even if you do not believe in it. J.J. 48-1c

Deaths

SAGE, Georgina – At the Northwestern Hospital on Sunday, Nov. 19, 1995, in her 82nd year. Georgina, beloved wife of the late Patrick. Dear mother of Nehemiah (of Hay River, N.W.T.), Irene (Mrs. R. Proulx), James (of Winnipeg, Man.), Bernard (of Toronto), Thomas (Glen Robertson), Patrick Jr. (Cambridge), Gregory (Yellowknife, N.W.T.), Maureen (Mrs. K. Dulong), Toronto; Charles, Cornwall; Margaret, Toronto and the late Ronald Sage. Lovingly remembered by her 29 grandchildren and 29 great grandchildren. Any sympathy cards in this area can be sent to Box 78, Glen Robertson K0B 1H0. 48-1p

M&M
Munro & Morris Funeral Homes Inc.
MacFARLANE, ANNIE MacLEAN
In Glengarry Memorial Hospital on Wednesday, Nov. 22, 1995. Annie Maclean Murray of Apple Hill, age 65 years. Beloved wife of Angus Neil MacFarlane. Dear mother of Donald and Kirsty of Scotland. Also survived by her grandaughter Kirsty Anna, brothers Donald John, Iain and Murdoch Murray and her sister Mabel Weir, all of Scotland. Funeral service and interment will be held in Bragar, Isle of Lewis, Scotland. If so desired, donations to the Canadian Cancer Society would be appreciated. Funeral under the care and direction of Munro & Morris Funeral Home, Maxville. 48-1c

ALEXANDRIA BRANCH
OUELLETTE, ALEXANDRE
Peacefully at the Glengarry Memorial Hospital, Alexandria on Monday November 27, 1995. Age 88 yrs. Alexandre Ouellette of RR#1 Alexandria beloved husband of Rita Lefebvre. Dear father of Claire (David Marshall) of Ottawa, Pierre (Diane) of RR#3 Alexandria and Celine (Gilles Martin) of RR#1 Alexandria. Will be sadly missed by 6 grandchildren and two sisters, Germaine Ouellette and Soeur Louise Marguerite both of Ottawa. Son of the late Cecile Sabourin and the late Emile Ouellette. The family will receive relatives and friends at Munro & Morris funeral home, 114 Main Street South, Alexandria on Tuesday from 2 to 5 and 7 to 10 p.m. and on Wednesday from 10:30 to 1:30 p.m. Mass of Christian burial will be held at Eglise Sacré-Coeur on Wednesday November 29th at 2 p.m. Interment parish cemetery. As expressions of sympathy donations to the Heart and Storke foundation would be greatly appreciated by the family. 48-1c

Misc. Sales

FOR sale: Wholesale, 5 acres white spruce, suitable for Christmas trees. Tel. 525-1789. 48-1p

JEWELS
by Park Lane
Would you like to receive $100 to $200 worth of jewelry free? Just invite a few friends and let me introduce my collection of jewelry
Call Annette
1-613-678-5040 48-1p

Articles for Sale

AT low price, pre-varnished parquet birch, oak, maple: 1.09, natural birch flooring: .99, oak: 1.09, interior door: 8.39, steel: 39.95, styrofoam 1": 4.29, melamine 1/4: 9.95, 5/8: 14.95, cupboard door: 4.99, moulded counter top: 1.99, cushion floor: 2.19 yd., carpet: 3.79 yd. We pay the GST on $500 purchase and more. Matériaux Lachute. 514-562-8501. 48-2c

CENTRE Liquidation Commercial and Industrial Sale, Hwy. 401, Exit 9, St. Zotique (formerly GTL Transport) metal shelving, cabinet, filing cabinet, desk, stacking chairs, locker, safe, conveyor, counters and sinks (stainless); also round tables for bar or restaurant and cake fridges. Tel. 1-514-265-3270, 1-514-267-7537. Open from 8:30 a.m. to 5:30 p.m. Saturday 9 a.m. to 3 p.m. 48-1c

LOVE walking? Hate the weather? Walk indoors with a non motorized treadmill from Nordic Track Walkfit. Call Luc, 525-2699 after 6 p.m. 48-2p

TIRED of paying huge hydro bills? Heat your house economically with a Eaigle de Feux corn pellet stove, up to 75,000 b.t.u. Call Luc, 525-2699 after 6 p.m. 48-2p

FOR sale: Comforter, bedskirt and pillow shams to fit double bed. Asking $50. Tel. 525-1024. 48-1p

FOR sale: Down hill skis, size 5-1/2, $75. Tel. 525-3409 after 4 p.m. 48-1p

MAN'S full size raccoon coat. Good condition. Tel. 678-6430. 48-1p

RADIAL-arm-saw, 10", Sears Craftsman, stand, $575; Rockwell/Beaver 6" jointer/planer, spare blades, $375; bandsaw, 9" Trademaster, $100; drill press, Delta, 12", $100; stand-by-generator, 20 kw, 110/220 V; Honda 1600 cc engine, on wheels, $3,600. Tel. 874-2571. 48-3p

CRAFTS, quilts queen and crib size, oven mitts, casserole mitts, pot holders, place mats, girl's flannel night gowns size 2 to 6 and much more. Saturday, Dec. 2 from 9 a.m. to 1 p.m., 8 Page Drive, Glen Walter. 931-1819. 48-1p

SAVE up to 50%. 1x3x14: .49, 2x4x7: .65, 8: .89, 12: 1.59, 2x6x8: 1.49, 12: 2.39, 2x10x12: 4.99, 16: 6.49, aspenite 7/16: 9.29, 5/8: 11.99, plywood 3/8: 11.99, 5/8: 18.99. We pay the GST on $500 purchase and more. Matériaux Lachute. 514-562-8501. 48-2c

Articles for Sale

BONVILLE Flea Market requires additional vendors for the busy fall period. Open every Sunday, 10 a.m. to 5 p.m., indoor heated booth only $70 per month. Tel. 937-3532. 41-10p

BROTHER Intelli fax machine, model 700, 164 ft. therma plus or normal paper loaded with features, barely used, 1 year old, $600. Tel. 347-2530. 43-tf

TEMPO shelter, fall special $398. Info call Robert's Rental, 525-2807, after hours 525-4955. 43-tf

GIRL'S figure skates, size 4, good condition and size 6 CCM worn three times. Tel. 525-3759 after 6 p.m. 44-tf/nc

ELECTROLUX – Try the best! For demos, bags and service of Electrolux vacuums, centrals and shampooers call Mrs. Ashton, 347-3942. 46-3p

6 cu. ft. freezer, 10 cu. ft. refrigerator, one 30" electric stove and a number of clocks for sale. Tel. 525-1738. 47-2p

BIG screen TV, 42" Mitsubishi, the best, all wood, on wheels, lots of special effects, quad stereo system. This is not a toy. Perfect condition. Reg. $4,500, will sell for $2,500. Tel. 874-2832. 47-2p

TABLE and chairs, buffet and corner hutch, china cabinet (solid oak or birch), box spring and mattress by King Coil, sofa, chair, bedroom set. Many items to choose from all are on sale. All items brand new. At Warehouse Furniture, 1 mile south of Green Valley, Highway 34. Open from 9-6, Tuesday to Saturday, open Sunday. Tel. 525-1596. 47-3c

KITCHEN cabinets, fridge, stove, dishwasher, couch, stools, vertical blinds and lamps. Tel. 525-1104. 47-4p

FUR coat for sale, black mink, size 9-10 petite, like new, for more information call. Tel. 525-3253. 47-2c

A lasting gift: MacLeods of Glengarry, 1793-1993, revised edition, $40 + $4 postage. Make cheque payable to: "Clan MacLeod Society of Glengarry." Contact Mrs. Helen macLeod (613) 525-2327, RR3, Box 43, Dalkeith, Ont. K0B 1E0 or M. McCrimmon (613) 525-3225. 48-2p

50 to 60 cords of dry stovewood; Olympic ski-doo, one cylinder; double skidoo trailer. Roger Lavigne. Tel. 525-4129. 48-2p

TALBE and chairs, buffet and corner hutch, china cabinet (solid oak or birch), box spring and mattress by King Coil, sofa, chair, bedroom set. many items to choose from all are on sale. All items brand new. At Warehouse Furniture, 1 mile south of Green Valley, Highway 34. Open from 9-6, Tuesday to Saturday, open Sunday. Tel. 525-1596. 48-4c

BABY equipment, change table, car seat, etc. Tel. 347-1011. 48-2p

CASSELMAN PLYWOOD HOME HARDWARE BUILDING CENTRE

Now offers you Home hardware

Donat Flamand, Farley, Bonneville, Dalmen and Melco doors and windows.

First quality construction materials at competitive prices. 16-18tfc

(613) 764-2876

White Pine Lumber

RR 1
Alexandria, Ont. K0C 1A0
(613) 525-3040



PINE
Mouldings
Flooring
Panelling
Veranda
- Posts
-Gingerbread

Doors - Pine, Cedar, Oak
Lumber - Pine, Cedar, Oak, Maple
Milling To Size

15-tf

THE GLENGARRY HISTORICAL SOCIETY



The 1903 Glengarry News Christmas Number

30 big pages (11"x14")

Beautifully reprinted by the Glengarry Historical Society - for the first time in 92 years!

A true collector's item and a treasure trove of Glengarry history reports on Alexandria, Lancaster, Breadalbane, Maxville, all Glengarry churches, schools, banks, businesses including Munro & McIntosh, Glengarry history, Ralph Connor, also ads for area banks, businesses and hotels plus more than 125 illustrations including portraits, street scenes, churches and schools throughout Glengarry, the complete story of Glengarry County in 1903, much material not available elsewhere, the perfect Christmas gift for Glengarrians at home and away, a real bargain - $10.

Sale to benefit Glengarry museum maintenance on sale now at

The Glengarry News, Main St., Alexandria
or through
David Anderson, Williamstown 347-3006
Helen Kennedy, Cornwall 932-2106
Mackie Robertson, Bainsville 347-2935
Gordon Winter, Maxville 527-2888 48-4c



Searching for the perfect holiday gift?
Check our classifieds for savings!

Vehicles for Sale

1993 Nissan Altima, 18,000 km, like new, cruise, AM/FM, 4-dr., $13,500 with safety. Tel. 613-678-5367. 47-2p

1987 Reliant, 4-dr., auto., AM/FM, only 100,000 km, excellent condition, $2,000 safetied. Call Chuck at 525-5112 or 933-4347 evenings. 47-2c

1984 Chev Celebrity Eurosport, running, loaded, best offer. Tel. 528-4704. 47-3p

CHAPARROL skidoo, twin 340cc fan cooled. Good condition. $325. Tel. 525-2241. 48-2p

AFTER 11 + years in business we do know about leasing and sales. Why not talk to the experts about that new or reconditioned vehicle. Call Car-o-line Auto Lada, Chesterville 448-2488. Bring this ad and receive **$100** off your lease deposit. 48-1c

NORTH Trail snowmobile trailer, completely covered with loading ramp, Yamaha snowmobile 89 Phazer, excellent; used silage conveyor 18 ft. Tel. 527-5426. 48-1p

1994 Hyundai Excel CX, 5-spd. with extended warranty, $6,500 o.b.o. Tel. 347-7016. 48-1p

FOR sale 1932 Ford Model BB stake truck, 4 cyl., partially restored, reasonable offer. Andy at (613) 652-2798 days or 527-2839 eves and weekends. 48-2p

GOOD 1986 five-passenger Dodge Caravan, 2.2 litre, auto., 75,000 km, economical and reliable, $2,400. Please call 937-0201. 48-2c

SEGUIN AUTO SALES
Dalhousie Mills

* Used Cars and Trucks
* Buy - Sell - Trade

347-3291 38-tf

Farm Machinery

ST-ONGE & PERREAULT INC.

JOHN DEERE

VENDEUR JOHN-DEERE DEALER
SERVICE
1700 Ste-Catherine,
St-Polycarpe, Québec

USED TRACTORS
–JD 4450 4X4, cab
–JD 2955 cab, air, 4x4
–JD 8300 4x4, 500 hrs, new model
–JD 4440, like new
–JD 6300 4x4, cab, A/C, 640 loader, only 1300 hrs

USED MACHINERY
–JD 1360 mower/cond.
–JD 1209 mower/cond.
–NH 492 mower/cond.
–Case IH 595 manure spreader, hyd. end gate, 2nd beatter
–JD 328 baler w/40 thrower
–JD7000 corn planters, 4-8 row
–NH 488 haybine
–NH 479 haybine (choice of 2)
–NH forage box, very clean
–JD 327 baler w/30 thrower
–IH 425 baler w/thrower
–IH 435 baler (like new)
–JD 1010 cultivator, 28' with dbl bsk

Emergency CALLS 24 hours a day
7 days a week
Parts and Service 1-800-363-5397

1-800-363-5397 48.-1c

SUPER DISCOUNTS ON USED EQUIPMENT
We Need Your Trade-In

USED TRACTORS
1–Ford 4000, new Allied loader
1–Ford 8240 4x4, cab
1–Ford 4630 4x4, cab
1–Ford 7710, cab, 4x4

USED MACHINERY
1–McKee snowblower, double auger
1–NH 514 spreader
1–JD 2600 5-furrow plow
2–JD 2600 4-furrow plows
1–JD 355 offset disc, 15'
1–Ford 501 rake
2–NH 489 haybines
1–NH 411 disc bine
1–NH 1495 haybine with hay head
1–Case IH 1190 mower/cond.
1–NH 499 haybine
1–NH 316 baler with 75 kicker
1–Case IH 8520 baler
1–NH 310 baler
1–NI 551 baler
1–NH 320 baler and thrower
1–JD 336 baler and thrower
1–MF 124 baler with thrower
1–IH 430 baler
1–NH 315 baler/thrower
1–NH 1034 bale wagon
2–Forage King hay baskets
1–Coop forage blower
1–JD 60 forage blower
2–NH 27 forage blower
1–Dion N14 forage blower
1–NI 327, 2-row sheller
1–NH 790 harvester
1–NH 892 harvester
1–NH 718 harvester
1–NH 770 Harvester with 2 heads
1–NH Super 717 harvester w/head
1–Badger 2600 harvester, 2 heads
1–NH 970 grain head (15 ft.)
1–MF 72 combine
1–A/C model F combine with 3 heads
1–A/C Model E combine
1–KEWANEE hay elevator, 51 ft.
1–Flex-i-coil post drive

FERNAND CAMPEAU et Fils Inc.

NEW HOLLAND



After the sale. . . It's the service that counts!

Open: Mon.-Fri. to 5:30 p.m.
Saturdays 8 to noon
Dalhousie Station
(514) 269-2737
For Lancaster exchange.
Elsewhere Call Toll Free
1-800-690-2737 48-1c

Farm Machinery

WANTED: old John Deere 2-cylinder tractors, gas or diesel, running or not. Tel. 613-987-5248. 43-6p

RELIEF milking service available. References. Tel. 528-4401. 47-2p

WANTED cheap tractor, condition not important, also round baler, manure spreader and hay wagon, will pay cash. Tel. 347-1124. 47-4p

WINPOWER generator 25 kw on trailer, very good condition, $2,500. McNaughton View Farms. Tel. 347-2255. 48-2p

WANTED
DEAD OR ALIVE
FARM TRACTORS and INDUSTRIAL EQUIP.
ALL MAKES and SIZES
Top Prices Paid

FARM MACHINERY
AC 190 XT
MF 175 cab, loader
IH 434, power steering, gas
IH 585, 4x4 coming
2–MF 35 + loaders, gas
MF 50 + loader, gas
MF 290, mint, coming
6' snowblowers
Allied 300 front end loader

D & A Tractor Sales
Buy • Sell • Trade
Don and Al Routhier
Williamstown, Ont.
(613) 931-1334
Fax: (613) 931-1383 48-1c

ZETOR

Universal TRACTOR

Entreprise Sud-Ouest Enr.
437 Ste-Catherine
St. Polycarpe, Québec
J0P 1X0
Tel.: (514) 265-3755 (514) 370-7414 cell.
1-800-475-7972 (toll free no.)
•Service •Buy •Sell and Trade-in
1-Ford 3500 loader/backhoe
1-Ford 4500 loader/backhoe
1-JD 920 diesel
1-JD 1120 cab loader
1-JD 2130, cab, loader
1-IH 414 diesel loader P.S.
1-Ford 8000, cab
2-JD 1830 cab, loader available
2-JD 3140 4 wd cab loader available
1-JD 1840 4wd, cab, loader
1-Zetor 7245 4wd, cab loader
2-Universal 640 DTC 4wd, cab, loader
1-Kubota L2250 4wd cab, loader
1-Oliver 1365 2wd, cab
1- Ford 8N
3-IH 250, 275 loader
1-Renault 651 U, loader
1–MF 2745, cab
1-Kubota B5100 4-wd, blade
1-Belarus 250
1–JD 410 loader/backhoe

"We buy tractors and equipment in good or bad condition" 48-1c

TROTTIER
FARM EQUIPMENT LTD.

NEW TRACTORS

FORD 1320	FORD 3930
FORD 1620, Turf	FORD 4630
FORD 1720	FORD 5030 **SOLD**
FORD 1920, 4wd	FORD 6640 **SOLD**
FORD 7740 **SOLD**	FORD 8240 **SOLD**

USED TRACTORS
1–Ferguson, gas
1–Ford Dexta and loader **SOLD**
1–Ford 7600 and cab
1–Ford 7710 arriving soon
1–Ford 7740, like new, 950 hrs. approx.

NORMAND and METEOR
SNOWBLOWERS
IN STOCK

Good Supply Of
FORD NEW HOLLAND
PARTS and LUBRICANTS
ROAD SAFETY LIGHTS,
FARM TOYS,
SPACE HEATERS

NEW SPREADERS
NH Models 155 and 185
USED SPREADERS
NH 479
New Tandem Spreaders
NH 354 grinder/mixer
Loaders and buckets in stock
Round Bale Grabber
3 pth wood splitter
3 pth, PTO circular bench saw
6 and 10 ton wagons
NORMAND DUMP TRAILERS,
1-1/2 and 8 ton capacity
Square bale racks 8' x 20'
H&S - 9'x18' bale racks
Feeder Wagons
Bruns Gravity Boxes: 225 bu plus extension

NEW HAY EQUIPMENT
NH 790 and 900 forage harvester, met. alert
NH 488, 492 and 499 mower cond.
NH 640 and 650 round balers
NH 411 disc-bine
NH 565 and 570 square balers
NH 255 rake/tedders
H & S tedders and bi-fold rakes
NH 252 pivot-tongue rake hitch
Bi-fold rake, 12 wheels
Hay Tedders
H & S Forage box, 16 ft.

NOW IS THE TIME to Service Your Tractors and Equipment

TROTTIER FARM EQUIPMENT LTD.

NEW HOLLAND

Hwy 43, Alexandria
Tel. 525-3120
or 525-4009

FORD NEW HOLLAND

FORD & NEW HOLLAND
Authorized Sales & Service
BUSINESS HOURS
8 a.m. to 5:30 p.m.
Sat. 8 a.m. to 12 noon 48-1c

I BUY and SELL USED FARM EQUIPMENT
Also will buy a complete dispersal of equipment if too small for auction.
CALL BERNIE ST. DENIS at
525-4402 13-spk

Best Buys In Used Tractors

USED TRACTORS
–Case 770, 2 wd
–DB 1210, 2-wd, cab
–IH 986, 2-wd, cab
–IH 624, 2-wd, low hrs.
–Ford 9600, cab, a/c
–IH 844S 4-wd
–Case IH 274, 2-wd, Ropps canopy
–JD 3130, 2-wd
–MF 180, 2-wd
–MF 205, 2-wd, with loader
–Case 1070, 2-wd, cab, a/c

USED LOADERS/BACKHOES
–Case 580E 4-wd, STD hoe
–Ford 4500 w/cab SPECIAL $8,900
–Case 580 SK, 4-wd, Ext, 1992
–Case 580E, 4-wd, Ext, 3072 hrs.
–Cat 416, 4-wd, ext, 1993, low hrs.
–Case 580K, 4-wd, Ext, 3475 hrs

"LOW FINANCING AVAILABLE"

MARLEAU GARAGE LTD. 48-1c
ST. BERNARDIN, ONT.
(613) 678-2033 FAX (613) 678-2923
CASE IH

Produce

CEDAR posts for sale, $2; also cedar for kindling, $20 a cord. Mixed dry firewood, $45/cord delivered. Tel. 347-3080. 43-tf

STRIPED and oil sunflowers, cracked corn, wild bird seed mix; cleaned corn for stoves and pony oats. By chance or appointment, Beaudette's, 527-5485 or 527-3229. 46-8p

ALL hardwood $40/cord, mixed $25/cord, barn beams $20/cord. Free delivery. Tel. 347-3178. 46-8p

WOOD shavings, excellent for horses or cattle, $2.80/bale. Tel. 525-3396. 46-4p

CHRISTMAS trees for sale, (613) 874-2049. 47-5c

GOOD quality first cut hay, small square bales. Tel. (613) 346-2398. 48-3p

CHRISTMAS trees: Free draw for a basket of cheer with purchase of Christmas tree. Available at Robert's Rental and Canadian Tire. For information call 525-2807. 48-4c

"DOUBLE A" tree farm, #21267, Conc. 10 of Lancaster, Christmas trees all sizes. Tel. 525-3669. 48-3p

FOR sale: Pine lumber; wheat straw; Limousin bulls for rent. Christmas trees, cut your own. #6196 Shaver Hill, Summerstown Station. Tel. 931-2852. 48-2p

Livestock

THREE Holstein springers, 10 Charolais stockers, 14-month Charolais bull. Tel. 874-2864. 46-3p

FOR sale, 3-year-old bull Blonde D'Aquitaine, guaranteed, $1,500. Tel. 514-451-4958. 46-3p

9 piglets, 10 weeks old, geese, Muscovy ducks. Tel. 525-4678. 47-2p

HOLSTEIN bulls, 2 yearling Astre Sons from a 87 pt. Lindy with records up to 275 B.C.A., reasonably priced. Tel. 525-4093. 47-2p

3 crossbred cows, bred 5 to 7 months to Simmental bull. Tel. 525-2473. 47-2p

3 Holstein springers, due December, to Lindy, Skychief and Patton. Onan Generator, 15 kw, mounted on trailer. Grant and Alan Cameron, 525-2626. 47-3c

PUREBRED service age Holstein bull. John and Howard Morrow, Maxville, 527-3008. 47-2p

5 black/white face beef cows, bred, Simmental (polled) for spring calving, $3,700. Tel. 538-2517. 48-1p

BULL calf, 4 months old, by Aerostar from a Very Good Chief Mark 234-227-231 B.C.A., Audale Farms Ltd. Tel. 527-5426. 48-1p

I buy all kinds of horses also
"Meat Horses"
(613) 678-3120
Call Collect 38-15p

Work Wanted

SEWING at home, alterations, repairs of all kinds. Call Brigitte. Tel. 613-874-2893. 48-2p

COMPUTER literate and skilled in printing industry. Looking for career position. Tel. 347-7016. 48-1p

Help Wanted

FULL-time babysitter required in my home for 3-yr.-old and 6-month-old. French speaking, light housework, several days off per month. Start mid-January. Call for interview, 525-5102. 46-4c

FULL time payables/payroll clerk required for construction company in the St. Andrews West area. Very busy office. Accounting, job costing, computer experience an asset. Apply to Box H, c/o The Glengarry News, P.O. Box 10, Alexandria, Ont. K0C 1A0. 47-2c

IF YOU ARE LOOKING FOR A MEANING TO YOUR LIFE...
L'ARCHE LA CARAVANE

Founded by Jean Vanier, L'Arche is an international organization inspired by Christian values. L'Arche seeks to provide persons having an intellectual deficiency with a community and family-like atmosphere which allows personal and spiritual growth for all.

We would like to meet you. We need helpers who would be willing to live in our homes with people with intellectual disabilities. L'Arche will provide you with food, lodging and financial remuneration. Living at l'Arche is more than a job: it's a way of life that is at times simple, yet demanding,humble, yet intense. We are also searching for friends and volunteers who would be ready to share their talents and spirit of fellowship. If you are interested, write to us at:

L'ARCHE LA CARAVANE
RR #2, Green Valley, ON K0C 1L0
or call (613) 525-5598 48-3c

Help Wanted

IN home daycare, Monday to Friday, lunch and snacks provided, close to schools, Williamstown area, 6 months and older. Tel. 347-2031. 48-1p

SUN Session Tanning, Alexandria, Ontario. Looking for a masseuse. For more information call 613-525-1151. 48-3c

ENGLISH speaking person to assit me with afternoon household duties, odd days, good with children, 3 references. Tel. 525-5569. 48-1p

PERSON to work on dairy farm, some experience needed. Maxville area. Tel. 527-5426. 48-1p

Services

ROBERT "The Perfect Handy man": Inside renovations and outside, specializing in vinyl, roofing, construction, garden sheds, verandahs, carports and dry wall. Free estimates. Customer satisfaction. Tel. 525-2197. 40-10c

LEVERT Taxi, 525-2338, 24 hrs. The Mainway Services. Snow removal, boosts, gas, tires, car wash and apts. J. P. L. Prop, 89 Main St., Alexandria. 42-tf

PLUMBING and heating mechanics. Available for new or renovation/residential construction. Furnaces installed at reasonable rates. Free estimates. Call 938-2896. 48-15p

TAROT card readings. Personal service. Call 525-3603. 48-2c

MICHEL MENARD
Construction / Renovation
RR #2, Green Valley, Ont.
(Glen Roy)
K0C 1L0
525-4200 42-8p



GREEN VALLEY STAINED GLASS LTD
GREEN VALLEY
525-2704

PETER KILPATRICK
Concert Piano Tuner - Technician
•Quality tuning and regulating
•Minor repairs to complete restorations
•Used pianos bought and sold
•Moving and dismantling •Appraisals
Over 25 years experience
Serving all of Eastern Ontario
Tel: (613) 527-3366 43-tfc

Wanted

WANTED: Piano keyboard. Tel. 525-2473. 47-2p

Wanted

LOOKING for family estates, old records players, furniture, etc. Please call Jim, collect, work – 613-241-0935, or home – 613-237-4367. 47-4p

WANTED TO BUY
100 ACRE FARM
with a good house and barn
within Glengarry
Call 538-2806
or 525-1058 48-1c

Apartments

2 and 3 BEDROOM apartment, fridge and stove, heating, hot water incl., washer/dryer, parking and renovated. Tel. 525-1935 or 874-2004, 525-2125. 35-tf

GREEN Valley, 2-bedroom apartment, all utilities included, $450/month. Call Andy 347-2215. 19-tf

2 bedroom upstairs apartment, $428, available September 1. One bedroom upstairs apartment, $351, available immediately, utilities not included. Tel. 525-1955 29-tf

ALEXANDRIA – 1 and 2 bedroom apartments available in a beautifully renovated older building from $440/month, utilities extra. References and first and last month required. Tel. 525-3288.

1-bedroom apt., 26A Main St. South, available immediately. Tel. 525-1969. 42-tf

49 Elgin St. W., Alexandria, 2-bedroom ground floor with yard, excellent condition. Utilities included, $595. Available immediately Tel. 1-613-592-1624. 43-tf

75 Main Street S., Alexandria, 1 bedroom, ground floor, $375 per month plus utilities, excellent condition, available Dec. 1. Tel. 1-613-592-1624. 46-tf

LANCASTER village, 1 bedroom upstairs apartment available to rent immediately. Utilities not included. $350 per month. First and last month rent payable in advance. For more information, please call 525-4098 anytime. 47-tf

2-bedroom apt. for rent, stove and fridge. Available immediately. Tel. 525-3008. 47-2p

FOR rent: Alexandria, 2-bedroom upper apt. with large kitchen, fridge, stove and microwave incl., pay own utilities, 27 Harrison St., Alexandria. References required. Tel. 525-3427. 47-2p

3-BEDROOM apartment, asking $445 per month plus utilities, gas heat, gas water tank, first and last month rent. No pets. Available immediately, 279 Chisholm St. 525-2845 after 6. 47-2p

ONE 3-bedroom apt. One 2-bedroom and one 1-bedroom apt., all available Dec. 1, 1 km south of Green Valley. Washer/dryer hook-ups, no snow to shovel, no grass to cut and no garbage to pay. Call after 5 p.m., 347-2889. 47-tf

1-BEDROOM apartment for rent, 15 Elgin St. West, Alexandria. Tel. 525-3363 after 7 p.m. 47-4p

2-BEDROOM apt., available immediately. Tel. 525-3472. 47-2p

3-BEDROOM apartment, Green Valley, $450/month plus utilities, available December. Tel. 525-1626. 47-6p

Services

SKYLARK
MOBILE DISCOTHEQUE
WEDDINGS, STAGS, PARTIES
Music for all Occasions
Tel: 525-5013
Jean Seguin 11-tf

SNOW PLOW DEALER
for
Fisher and Arctic snowplow
MIKE'S AUTOMOTIVE
in Cornwall
936-6868 or 938-1458 43-11p

BOUCANE'S C.D. SOUNDS
• Parties
• Weddings
• Stags
• Etc.
MOBILE DISCOTHEQUE
RR #5
Alexandria, Ont. Telephone
K0C 1A0 525-2163 12-tf

RR #2
Green Valley
Ont. K0C 1L0
DISCOUNT PRICES AVAILABLE NOW!
LOTTA MUSIC
MOBILE DISCOTHEQUE
WEDDINGS • STAGS • PARTIES
MUSIC FOR ALL OCCASIONS
G. Renaud (613) 525-4401 48-2p

Small Group Catering in your home
Hot or Cold Buffets
FOR MORE INFORMATION CALL
525-3898 47-2p

Apartments

BRAND new, 2 bedrooms, security, air conditioned, energy efficient, parking. Green Valley. Tel. 525-2190 days, 525-4584 eves. 48-1c

ONE-bedroom apt., 127 Elgin St. W., Alexandria, available December. $260/monthly plus utilities. Carol Baxter. Tel. 525-1939. 48-3p

2-bedroom, newly renovated downstairs apt. for rent, center town Alexandria with car porch, $390/month + uitlities, washer and dryer connection. Tel. 874-2508. 48-2p

FOR rent: In Alexandria, 2-bedroom apartment for Jan. 1. Laundry room, storage area, first and last month rent with references required. Tel. after 4 p.m., 347-3752. 48-2p

BASEMENT apt. suitable for 1 or 2 people, partially furnished, $375 p/m, utilties included. Tel. 525-4323. 48-2c

ONE bedroom upstairs apartment, washer and dryer hook-up, corner Peel and Sandfield, parking space, available immediately, $325/month + utilities. Tel. 525-4777 after 5 p.m. 48-3p

1 BEDROOM BASEMENT APARTMENT
1st Month FREE
Hwy 43, Apple Hill, available Dec. 1, $450/month, utilities included. Call collect, weeknights or after 6:30 p.m.
1 (514) 967-7576 48-2c

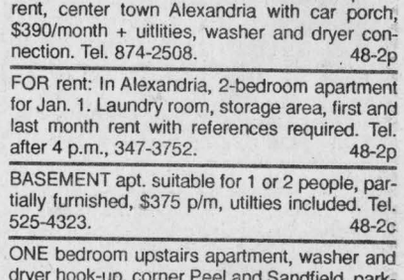

M. JEAN
CAMERON
REAL ESTATE LIMITED
"Serving the community for over 35 years"

NEW LISTING



19001 CTY RD. 25, RR #2, APPLE HILL
Make an appointment to view this 3-bedroom maintenance free brick bungalow on lot size of 4 acres (mixed bush) with open concept, patially finished basement with woodstove and rough-in for central vac. Only $106,900.

For more information or an appointment to view, please call:
PHILIP BROWN, Associate Broker
938-3860

SAUVE
REAL ESTATE LTD.

ALL THESE PROPERTIES ARE MLS
39 MAIN ST. N. ALEXANDRIA, ONT. - 525-2940

FIRST TIME BUYERS
BEST TIME FOR YOU
–Only 5% Down
–Interest Rates Lower Than Ever
–Prices of homes reasonable
–Easy to get approved
–Especially easier if you deal with a Sauve Real Estate person.



GERMAIN GLAUDE
525-1536

CTY PROPERTY - bung. 1800 sq. ft. very well located at 4255 3rd Line Rd. Twp Lancaster near Glen Nevis. Well landscaped, extra large lot. Well priced at $85,000.
NEAR QUEBEC BORDER, Conc. 9, Lancaster, good 3 BR home, stone exterior on good 75 acres prime land with outbuildings. Call to view.
CURRY HILL AREA, waterfront property with extra 3.2 acre lot.
VILLAGE HOME in Maxville, partly renovated, 3 BR large shop, well priced at $39,900.
GARAGE IN ALEXANDRIA, Main St. South, lot frontage 132 ft., all equipped. Also car wash.
GROCERY STORE and MEAT CUTTING business in Alexandria. Large storage space. Main St., Alexandria. Call for appt.
I HAVE A FEW HOBBY FARMS, Cty properties, large acreage farms and bldg lots.

Liette Ricard, Off: 525-2940, Res: 347-2793, Pager: 525-1105



EXCL: HOT OFF THE PRESS: Alexandria. Attn: Investors Exclusive 3 Comm. units + full basement, adaptable to many commercial uses + 6 apartments. Large parking at rear. Unloading zone. Lot size: 82'x225'. For info and showing call Liette Ricard.
MLS - ALEXANDRIA: Why pay rent! You could afford this one! Cosy 2-bedroom home, oak cupboards in kitchen and dining room. Small lot. Mint condition. $59,900
MLS: LANCASTER VILLAGE: Spotless 3 bedroom bungalow, corner lot. and as a bonus, a one bedroom apt. in basement rented at $475 pm utilities included. 2 private driveways. Call today. Liette.
MLS: GREEN VALLEY: Good construction! 3 bedroom brick split level, garage, 2 bathrooms, super well, 50 gals p/min., all on a well landscaped country lot. $129,900.
MLS: GREEN VALLEY: shows well! 3 bedroom brick bungalow, rec room with 0 clearance fireplace in basement. Garage. Asking only $92,000. Call Liette.
EXCL: ALEXANDRIA: Commercial lot. Main St., 54' x 129'. Priced to sell at $29,900. Don't delay, call Liette.

MARGARET MOSHER - Res: 525-2453



DISCOVER SPACE! 4-bedroom, 2-storey home on large corner lot in Alexandria, formal dining room, hardwood floors throughout. Only $63,000.
CONDOMINIUM...Stress free living, 2 bedrooms, only $44,000
GOLDEN OPPORTUNITY...family business, centre of town. $92,000
IMPORTANT MESSAGE - TO THE PERSON WHO STOLE MY BRIEFCASE. PLEASE CALL MY GOOD CUSTOMERS AND TELL THEM I AM NOT NEGLECTING THEM...PLEASE SUGGEST THAT THEY CALL ME!



DOUG ARKINSTALL
527-5435
Pager 525-1105



MAXVILLE: Your winter project. Needs siding and interior finishing. The wiring, plumbing, roof and furnace changed recently. Very motivated vendor. Try an offer!
GREEN VALLEY: 4193 Lancaster Street, large bungalow, former duplex,nice lot, natural gas heating and hot water. Asking $64,900. IMMEDIATE POSSESSION. MUST BE SOLD!
CENTURY HOME: 3-bedrooms, maintenance-free exterior, new windows, original mouldings, curved staircase, heat pump, located in a small village. $75,000.
LOG CABIN in restoration process. 100 amps, beautiful pines, acre lot, $30,000; adjoining 25 acres $22,800
LAND: 12 ACRES, small stream $25,000
75 ACRES, some pines and cedars, remainder young growth. TRY AN OFFER. Dunvegan area.
HOBBY FARM: Loch Garry area, bungalow and barn on 60 acres. 15 acres of bush, well fenced, $99,500.



COSY, ATTRACTIVE, LOW PRICE
Centre of Alexandria, paved drive perfect for retirement, in 60's price. Why not call to visit.
Call until 11 p.m. at 931-2953





MOVE IN BEFORE CHRISTMAS - The owners are happy to offer you their pride and joy home. Beautifully finished, rich rugs, large rec room with wood stove and view of lake. new garage and shop. One acre landscaped. On Hwy 2 near Summerstown. $112,000.



For information on these and other listings, call me anytime.
MAURICE SAUVE
931-2953

Real Estate

FOR SALE

Pre-owned mobile homes set up in park
(2 and 3 bedrooms)
REAL'S MOBILE HOME CENTER LTD.
GREEN VALLEY, ONT.
525-1555
12-tf

ROYAL LEPAGE
Aim Higher TM

OFFICES
Lancaster 347-1469
Green Valley 525-4163

Associate Brokers:
Diana Macaulay 347-7757
Anne MacDonald 525-1130
Claire Rickerd 874-2392
Robert Poirier 525-3857
Robert Rickerd 874-2392

BUSINESS OPPORTUNITIES
Family Restaurant with good 3 bedroom apartment.
Fruit and Vegetable retail outlet.
Banquet Hall with full kitchen facilities
Former Feed Mill, Glen Robertson
Create your own job with one of the above. For full details call ROBERT POIRIER at 525-4163

ROYAL LEPAGE
Aim Higher TM

Claire Secours-Rickerd - Assoc. Broker
Robert Rickerd - Sales Rep.
Bus: 347-1469 - Res: 874-2392



"Working Two-Gether For You"

REDUCED TO $112,500. Owner relocating. Town living with country feeling. Lot 107x208, above ground pool, 3-bedrooms, finished basement, 2 bathrooms. All brick exterior



NEW PRICE: $100,000. Access to St. Lawrence River. Lot 111'x287', oil heated 3-bedrooms, full basement, detched oil heated garage with workshop.

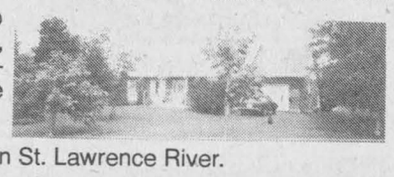

WANTED: Waterfront lot or home on St. Lawrence River.

M. JEAN
CAMERON
REAL ESTATE LIMITED
"Serving the community for over 35 years"
ALL OUR LISTINGS ARE MLS
LANCASTER OFFICE – 347-2215

DIANE CHRETIEN	DENISE KAINBERGER	ANDY MENARD
Sales Rep.	Assoc. Broker.	Sales Rep.
347-3726	347-2904	347-2522
AMY WARD	JACQUELINE SMITH	HEATHER GOODFELLOW
Sales Rep.	Sales Rep..	Sales Rep..
347-2858	347-1770	525-2007

REVOLUTIONARY
Your Home Advertised Nationally Until It Sells!!!
When you put your home on the market with Diane Chrétien, your home is advertised across Canada with
NATIONAL-FOR-SALE-PHONE
People from across Canada can get information on your home from anywhere by dialing
1-800-465-7253
to get your home advertised across the nation list
Diane Chrétien, Sales Representative for
M. JEAN CAMERON R.E. LTD.
Office: (613) 347-2215
Res.: (613) 347-3726

OPEN HOUSE
Sunday, Dec. 3, 1-3 p.m.



VENDOR SAYS SELL!!! This 3 bedroom log home has been reduced to $59,000. If you're interested in owning this renovated and nicely decorated home with lots of extras, such as detached garage, workshop, hen house and much more, then come and see this property.
Hostess: Denise Kainberger
Directions: Off Curry Hill Rd., go east on 3rd conc. for 1/4 km. Watch for signs.

WILLIAMSTOWN: $67,500. If you're looking for a bungalow with 3 bedrooms, full basement and forced air oil heating, then give Denise a call.
BISHOP'S POINT: $52,900. Three bedroom bungalow, utility shed, woodstove and access to Lake St. Francis.
For more information, call Denise.

HOUSES FOR RENT
$500/month - Three bedroom bungalow. Heat and hydro not included. Curry Hill area. Call Denise
$700/month - Four bedroom home with family room and garage. Heat and hydro not included. Summerstown area. Call Denise.

OPEN HOUSE
SUNDAY, DEC. 3, 1-3 p.m.

6118 Bainsville Rd., Bainsville
This delightful village home has been newly priced at $147,000, ready for you to move in in 1996! 3 bedrooms, 2 baths, ground floor family room, large treed lot. Hostess: Jackie Smith, 347-1770



JUST LISTED; IN SANDYWOODS ESTATES - 3+1 bedroom raised bungalow, 2 bathrooms, bright and spacious open concept kitchen with bay windowed eating area/ $179,000. Cal Jackie for more information.
SOUTH LANCASTER - Cute village home on quiet road, close to Lake St. Francis. 2 bedrooms, cosy living room, nice lot with storage shed. $39,900. Call Jackie for details.
FOR RENT: Beautiful 3 bedroom bungalow, garage, Williamstown area.
$18,500 - Treed 150'x300' lot, Char. Conc. 4
$19,500 - Lot backing on creek, access to river.
$25,000 - Restorable log cabin, pretty country lot
$39,000 - 7 acre Maple Ridge, Williamstown Area
$55,900 - 50 acres, some trees, Martintown area
$87,500 - Adorable 3 bedroom home, St. Raphaels
$99,500 - 57 acres, fields, forests, stream, with unique home
$119,000 - 2 bedroom waterfront home, Westley's Pt.
$124,000 - Century stone home, 40 acres.
$159,000 - Waterfront view. 3 bedroom home, shop
$285,000 - Restored 4 bedroom Victorian brick home, 132 acres
Call Amy for any of the above.

Real Estate

HOUSE apartments for sale, $44,000 and up, $4,000 down, heating $37 per month. Tel. 874-2004, 525-1935, 525-2125. 24-tfc

96 acres good agricultural land, and some bush, 4th concession North Lancaster, $105,900. Make us an offer. Call Bob at Remax Cornwall Realty, 938-8100. 43-tf

4-acre hobby farm, 2-storey renovated house, barn secluded, nice setting, asking $79,000. Call Bob at Remax Cornwal Realty. 938-8100.

Real Estate

3-BEDROOM house for sale, power of sale, 4199 Lancaster Street, Green Valley, Ontario. For information call 613-632-2731 business hours or 613-675-2151 at home. 45-4p

HOBBY farm, 7 acres, 3+ bedroom house, maple bush, orchard, barn and other bldgs., inground pool, North Lancaster area. Tel. 347-1360. 46-4p

R. Vaillancourt
REAL ESTATE - IMMEUBLES
TEL: 613-525-3419 • 405 Main St. S., Alexandria
"SERVING GLENGARRIANS FOR OVER 35 YEARS"

COUNTRY DUPLEX - ideal situation - live in one apartment and rent the other. Only 1-1/2 miles from town on 2.85 hilltop acres. PRICED TO SELL.
GLEN SANDFIELD village, 2 bedroom quaint bungalow, attached garage, new heating, small retirement lot. MLS ASKING $63,500.
ALEXANDRIA area, country like new 3 bedroom 1440 sq. ft. 3 bedroom bungalow, 2 baths, hardwood floors, pool, large 2 level deck on 2.70 hilltop acres.
IDEAL STARTER HOME - IMMEDIATE POSSESSION - Green Valley, 1-1/2 storey, 3-4 bedroom partly renovated home, full basement, inground pool and much more on double lot. Only $3,500 down and move in time for Christmas. ACT NOW!

ALEXANDRIA REALTY LTD.
REAL ESTATE BROKER
385 MAIN STREET SOUTH
Office (613) 525-4144



For further information on any other properties, call Cathy or Jean Paul Claude. Office 525-4144 Home 525-3047

"Home of the Week"
OPEN HOUSE
SATURDAY, DEC. 2 - 1-3 p.m.
DIRECTIONS: 2 miles west of Alexandria, Hwy 43

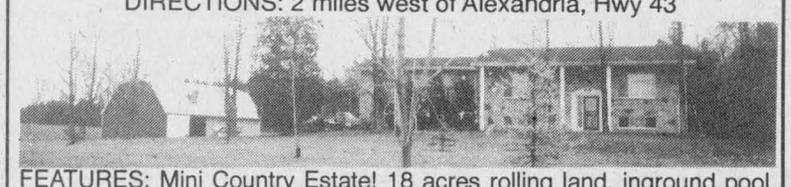

FEATURES: Mini Country Estate! 18 acres rolling land, inground pool, pond, 30'x60' barn, stone and brick 1627 sq. ft. raised bungalow with attached garage. Come check this one out for yourself. $189,000 MLS

JUST LISTED: ANGEL STONE BRICK BUNGALOW, 1800 sq. ft., spacious rooms, attached garage, granny apt. in basement, priced below reproduction cost at $142,500.
JUST LISTED! INCOME PROPERTY, Triplex bungalow, units all recently renovated, approved septic, drilled well, very large parking area, detached insulated garage with 15 amp service, income $19,800 yearly. $142,500 MLS

M. JEAN
CAMERON
REAL ESTATE LIMITED
"Serving the community for over 35 years"
ALL OUR LISTINGS ARE MLS
ALEXANDRIA OFFICE - 525-3039

HUGH A. McDONALD	LUSIA JASIEWICZ	MARTHA MERCHUK		D.A. MacMILLAN
Sales Rep.	Sales Rep.	Sales Rep.		Assoc. Broker
525-2844	527-2044	525-4177		525-4323
DOUG BAXTER	BILL SHIELDS	STEPHEN MALONEY	EWEN McLEOD	MAVIS FLETCHER
Sales Rep.	Sales Rep.	Sales Rep.	Sales Rep.	Sales Rep.
525-1939	346-0026	932-8266	525-2479	874-2761

PLEASE CONTACT D.A. MacMILLAN FOR FURTHER INFORMATION ON ANY OF THE FOLLOWING LISTINGS:
LARGE BUILDING - 6,000 sq. ft. adaptable to many uses. Only $95,000
BAINSVILLE AREA - bungalow on canal to St. Lawrence. $95,000 (A-21)
ALEXANDRIA DUPLEX in excellent condition, brick exterior. 2 furnaces (A-62)
$119,900 FOR THIS ALMOST NEW COUNTRY SPLIT LEVEL (A-4)
IMMEDIATE POSSESSION - split level village home. Repossession. Must sell. $85,000 A-22
WHAT A SPOT! To build. 43 acres on edge of town (A-88)
LOT ON CANAL - Bainsville area $35,000 (A-21)
NEED A LARGE HOME? Over 30 acres + outbuildings (A-43)
HOUSE AND SHOP on 10 acres, only $89,900. Investigate
ONLY $89,900 large home in Alexandria. Very clean. Must view.
TREED LOTS close to Martintown. 2 locations.
WATERFRONT - custom built and value priced at $269,000
ATTN: MECHANICS: Operating garage on Main Highway
CLOSE TO BORDER: Beautiful sunsets,small horse barn and recently built home on 6 acres. Asking $139,900. Cal Mavis. A-37
1st of KENYON: Just move in and put your feet up. Attractively landscaped and tastefully decorated bungalow with 4th bedroom in the fully finished basement. $114,900. Call Mavis. A-38
LANCASTER TOWNSHIP: Executive hilltop bungalow on 15 acres features 4 bedrooms, 2 bathrooms,finished basement, attached double garage and kennel facilities. Offers invited! Call Mavis. A-29
EXCLUSIVE LISTING: 16 acre country estate features immaculate split-level home, double garage and small barn for horses. Priced for quick sale! Call Mavis for the details.
ALEXANDRIA: Lakeside Condo, 6 months free Condo fees, possible financing. Make an offer! Call Mavis - 24 hours notice required for showings. A-100
COMMERCIAL BUILDING FOR SALE OR TO LEASE: 4 separate commercial spaces from 1800 sq. ft. to 750 sq. ft. as well as 2 residential units above. Call Ewen for details. A-18
LOTS OF LAND nearly 150 acres on 2 road frontages. Asking less than $70,000. Cal Ewen. A-92
3 BEDROOM BUNGALOW, large sun room, family room down, 10 min. east of Alexandria. Call Hugh for showing A-42
5 ROOM BUNGALOW, large attached garage, fenced back yard close to Alexandria, off Hwy 34. Asking $99,000. Just a call to Hugh gets you a showing. A-10
TWO STOREY FARM HOME in good condition. Large detached garage, log barn, all this on 39 acres. Call Hugh for details. A-44
3 BR., 2 STOREY FARM HOUSE on 1 acre. Large storage building, greenhouse. Asking $84,900. Call Lusia A-36
BRICK BUNGALOW in Alexandria. Maintenance free. Call Lusia A-51
HOBBY FARM in Kenyon Twp. For information, call Lusia A-15
2 BR BUNGALOW in Apple Hill. Asking $69,900. Call Lusia A-114.
NEW LISTING IN MOOSE CREEK: 3 BR bungalow with large DR and fireplace in the LR, 2 bathrooms and a bright kitchen. Many recent upgrades including all new windows, siding, shingles, flooring and paint. All this plus an attached single garage for $66,900. Call BILL for more info.
MAXVILLE: Well built home on a quiet street. This 3 BR home has a main floor master BR with onsuite bath, 2nd bath upstairs, open concept living area partially finished basement and large lot. Price $67,500. Call Bill
BUILDING LOTS: 2 in Maxville - serviced $18,500 and $17,500
33 ACS SOUTH OF MAXVILLE $35,000
43 ACs East Of Alexandria $35,000
2 ACs West Of Glen Roy, $21,000. CALL BILL
GREEN VALLEY: 2 br home on Lancaster St. Large lot, well finished on outside and many improvements on inside. This property is a power of sale in as is condition. $72,000. Call Bill

Maxville Village

Council Briefs

Council met on Nov. 21, a week later than the regular date. Councillor Donald Cumming was appointed to the reeve's chair in the absence of convalescing George Currier. The following was some of the business transacted.

Hazardous waste collection

Councillors Ubald Cardinal and Herb Holmes assisted at the Roxborough township garage and reported that the day was well organized. Waste oil and paint were the major disposables.

Twenty-three cars representing 28 households brought in wastes from Maxville and since the project is expensive (it will cost the village $4,400 if no provincial grant is provided) perhaps it could be held every two years.

Fire department agreement

Kenyon council has asked that its fire agreement with Maxville be extended to March 31, 1996 in order for it to complete its strategic planning objectives.

Maxville council agreed to cooperate as long as any changes in the agreement are retroactive to Jan. 1.

Unfortunately, it is still not clear where the boundary lines are defined to establish the areas served by the Maxville and Kenyon fire departments.

Municipal water system

A letter from the Ontario Clean Water Agency indicated that the results of previous testing indicated that it could not recommend proceeding with this project.

At the expense of the village, retesting could be done, it would have to be more detailed and expensive (e.g. testing for heavy metals) and the water supplies of 75 per cent of the households would have to be tested. This testing would have to show worse water supplies before approval could be given.

Council agreed to seek comments from residents concerning their water supplies before a further decision is made.

Snow removal

With a purchased used truck and plow and the hiring of operators, the snowplowing of village streets has been organized.

Four tenders were opened at the meeting for snow removal and the plowing of sidewalks on Main, Mechanic West and Fair streets.

The tender submitted by Leo Sarault and Sons Inc., Fournier, was accepted and a contract will be signed.

Other updates

1. Temporary road work will be done around the medical centre this fall and the east waterway will be tiled.
2. Jeannette Scott reported for the Chamber of Commerce and its planned activities already reported in *The Glengarry News*.
3. The District Health Council was to decide on Nov. 29, if an ambulance service with headquarters in the village is necessary.
4. There will be no increase in 1996 hydro rates.
5. With a 911 emergency system expected in 1997, a bylaw was passed making it mandatory that all buildings and lots be numbered and street names clearly indicated on signs. Householders are responsible for the numbering of their homes.
6. The Alexandria Telephone Answering Service (phone 525-1409) will again handle fire calls in 1996 at a charge of $150 plus GST per month.
7. The LCBO store will remain open on the Civic Holiday in August and all other holidays declared by the village.
8. The kitchen and washroom projects at the sports complex should be completed early in the new year while the new medical centre should open around Dec. 1.

Parents invited to meet teachers tomorrow

North Lancaster

by Bernadette Campeau

347-2572



I had planned to start on Dec. 1 but somehow temptation got the best of me.

Christmas decorations, especially the outside lights, garlands, boughs, etc. are much easier to put up when you can still feel your fingers. As I look around, I can see my neighbors probably had the same idea.

Speaking of Christmas, the Glen Nevis parishioners invite you to their bake, craft and tea this Saturday, Dec. 2 at the parish house from 1 p.m. to 4 p.m.

News from the school

Parents are invited to meet the teachers either Thursday evening from 6 p.m. to 8:30 p.m. or Friday (which is a P.D. day) from 11 a.m. to 3 p.m.

Principal Jeanne Scott phoned to say the school is looking for a person to supervise lunch hour (11:15 a.m. to 12:30) at the school. The applicant must speak French and will be needed five days a week. If interested, please call 347-2728.

Matthew Poirier who is a member of the Tri-County Horse Club attended a banquet at Bonnie Glen recently. Through an accumulation of points, he won the peewee dressage championship. His sister Jodie took part in the Cornwall Santa Parade walking along with the Cornwall gymnastic team.

* * *

Many bus drivers will be attending a winter workshop on Wednesday evening at Tagwi Secondary School. This is presented by the SD&G Safety Committee and the workshop will be on winter driving tips.

* * *

If you saw a fire truck at the township hall on Saturday morning and wondered where the fire was, worry no more. The Lancaster firefighters were here to practice some drills for the applicants of our own fire squad. Ladders were climbed, dummies were pulled and good advice was given. The final list of accepted applicants has yet to be given.

* * *

Happy birthday to three people on Nov. 29; Amanda Vachon, Joanne Desautels and Christianne Elie. Have a good day! On Dec. 3, two seniors of our village have a birthday: Germain Gareau and Stuart Miller. Good health and best wishes.

* * *

Thought: As you slide down the banister of life, may the splinters never point your way.

Presbytery met in Kemptville

St. Elmo

by W. MacKinnon

527-2348



The Seaway-Glengarry Presbytery met on Tuesday, Nov. 21 at 9:30 a.m. in St. Paul's Presbyterian Church in Kemptville.

The opening devotions were conducted by the Rev. Allison Sharpe of Kemptville. The morning and afternoon business sessions were moderated by the Rev. Allan M. Duncan of Brockville, the moderator of presbytery, assisted by the Rev. Leslie Walker of Finch as the acting clerk in the absence for medical reasons of the Rev. Heather Jones of Winchester, the clerk of presbytery.

Donald A. Cumming, Maxville, was present at the meeting as the representative elder for the Maxville-Moose Creek-St. Elmo Pastoral Charge. Dr. Wallace MacKinnon was also present.

* * *

Rev. Harold Kouenburg of Manotick, Ont., conducted the worship services this past Sunday morning in Knox Presbyterian Church, Moose Creek, at 9:30 a.m. and in St. Andrew's Church, Maxville, at 11 a.m. The Rev. Dr. Johnathan Dent of Cornwall will conduct worship in Moose Creek and Maxville on Sunday, Dec. 3, and will preside for the celebration of the Lord's supper at each of the churches.

* * *

The MacDonald's Grove Community was saddened to hear of the death of a former resident and neighbor, Andy Villeneuve of Ottawa, who died on Nov. 20 at the age of 52 years, after suffering from failing health for some time. To his wife Elaine and daughters Lynn and Lisa, we extend sincere sympathy in their sorrow.

* * *

Douglas McLennan and John Billinghurst attended the National Remembrance Day memorial Service in Ottawa on Nov. 11.

Real Estate

HOUSE FOR SALE

Will sacrifice if sold now

Only $89,900

6 room, all brick, storey and a half with dining room, large carport and finished basement. Close to church, post office, drugstore

525-5987

45-tf

ENTERTAINMENT

At Your Fingertips!

Read

The Glengarry News



DOMINION ST., Alexandria, 3-bedroom, 2-storey, oil heat



DUNVEGAN - Renovated 2-bedroom house, large lot.

Will consider trade

FINANCIAL ASSISTANCE AVAILABLE

TEL: 525-1397 45-tf

AFTER 6:00 P.M. - ASK FOR EDDY OETELAAR

Immeuble FOR SALE

A. BRUNET Real Estate



ALEXANDRIA: Quiet end of Macdonald Blvd. Spacious 2-bedroom, adequate closet space. Features: Natural gas heating and hot water tank, Jacuzzi, patio door w/outside deck, front veranda, partly finished basement w/hookups for bathroom and laundry room, cold room. Priced to sell. Call 525-5078 48-1c

TRI-COUNTY REALTY INC.
Bus.: (613) 937-0022
Fax: (613) 937-0028
24 Hour Pager

Countrywide®

Countrywide Independent Member Broker

"Your House Sold Team"

CITY HOMES	DESCRIPTION	PRICE	AGENT
717 Cumberland Street	3+1 bdrm, central air, central location	49,900	Mark
1 Menard Avenue	2 bdrm, 2 storey, high efficiency gas, grg	52,900	Mark
COUNTRY HOMES			
RR #2 Ingleside	Handyman special, home on 1 acre	25,900	Tony
Dundas Street	Handyman special, 4 bdrm, large lot	32,500	Paul
Pilon's Island	2 bdrm beautiful cottage, dbl boathouse	39,900	Bryan
3 George St., Crysler	2+1 bdrm bungalow, double lot	83,000	Paul
#2654 Greenfield	3 bdrm bungalow, 1300 sq. ft. on 5 acres	91,900	Paul
RR #1, Summerstown	Prop extending to Lake St. Francis	105,000	Tony
RR #1 Summerstown	Prop. extending to Lake St. Francis	119,900	René
9 Mile Rd., Martintown	2200 sq. ft. split level, 3 bdrms + more	145,000	Paul
590 Centre St. Prescott	Well maintained Heritage Home	149,900	Tony
17958 RR #2, Apple Hill	1-½ storey, 3+1 bd, 50+/– acres, immaculate	235,000	Paul
Pilon's Pt	View of St. Lawrence, 2680 sq. ft	269,000	René
VACANT LAND			
Duff's Corner	204'x206' building lot	6,000	René
RR #2 Williamsburg	150'x200' lot, paved road	16,900	Tony
RR #2, Martintown	Building lot near Raisin River	23,900	Tony
Lot 19 Randy Street	Beautiful building lot	26,900	Bryan
Beaver Glen Subd	Lot 03, bldg. restrictions, estate lot	27,500	René
Hwy #2 Summerstown	75'x257' river view near marina	28,500	Bryan
Loyalist Cresc.	Long Sault, treed corner lot	34,900	Tony
RR #1 Lancaster Lot 7	Building lot, well treed	39,900	Tony
RR #1 Lancaster Lot 8	Building lot, well treed	39,900	Tony
Conc. 9, Dunvegan, Kenyon	50+/- acres 50/50 mixed bush	42,500	Paul
RR #1, Moose Creek	32 acres +/-, 50% clear, mixed bush	23,900	Mark
East MacDougall St., Alex.	168 frontage, commercial lot	75,000	Mark

For Sale/To Let

3-bedroom house for sale $63,000 or rent $535/mo. Available October or November. Alexandria. Tel. 525-1955. 33-tf

STORE for rent, 26 Main St. South, Alexandria, across from Mike Barbara's and The Bootique. Tel. 525-1969. 42-tf

CONDO for rent in Alexandria. Tel. 525-1397 after 6 p.m. 42-tf

2-bedroom house for rent, finished basement, Alexandria. Available December 1, $600 + utilities, oil heated. Tel. 936-2648 after 6. 45-4p

HOUSE to rent in Glen Robertson, 3 bedrooms, $550 plus utilities with option to purchase. Tel. 525-4695, call after 6 p.m. 46-3p

MOBILE home for rent, Alexandria, 3-bedroom, finished basement with 2 bedrooms, $600/mo. + utilities, oil heated. Available Jan. 1/96. Tel. 525-4280. 47-2p

TWO-storey 3-bedroom house for rent two miles west of Glen Robertson, available Dec. 1. Utilities not included. No pets. References. Tel. 819-623-3001 after 6 p.m. 48-2p

2-bedroom house for rent, Main St. N., Alexandria, oil heat. Available immediately. Tel. 525-3956. 48-2p

Business Opp.

MOBILE DISCOTHEQUE FOR SALE

Excellent business opportunity

Serious inquiries only

Phone 525-3203 43-tfx

JEWELS

by Park Lane

Lifetime Guarantee

Company in full growth, looking for people wanting work

Full or Part-Time.

$10 - $20 per hour. Minimum investment. You are your own boss and choose your own hours.

Call Annette

1-613-678-5040 48-1p

Garden Centres



Apples For Sale

Cortland, McIntosh, Empire, Spartan and Russet

Fresh Apple Juice

Fritz Muller

Ste. Justine Orchard

3311 - 4th Rang

Ste. Justine de Newton, Quebec

1 km west of Rte 325 45-tf

Tel.: (514) 764-3440

Garden Centres

Marlin Orchards & Garden Centre

APPLES

SPECIAL: MacIntosh $10 per bushel

Fresh apple cider

Pickles and Jams

Gardening Supplies and Gifts

Gift Certificates Available

Hwy 2, 2 km west of Summerstown Rd

VISA 931-1213 MasterCard

47-tf

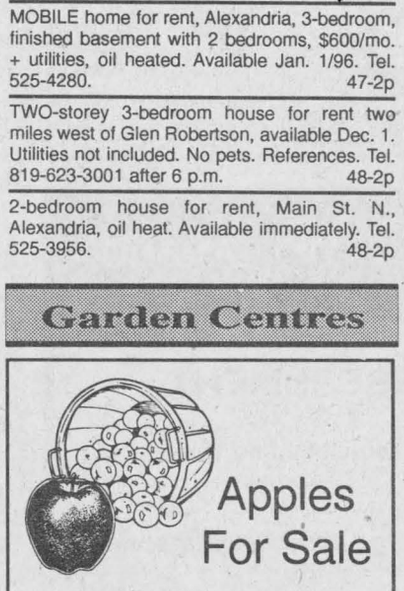

Santa says:

"I always do my shopping in the Classifieds"

The Glengarry News

525-2020

Notice to Creditors

NOTICE TO CREDITORS AND OTHERS

ALL PERSONS having any claim against the estate of JAMES LLOYD KENNEDY, of the Township of Kenyon, County of Glengarry, who died on the 11th day of September, 1995, are required to submit full details, in writing, of their claim, on or before December 20th, 1995 to the undersigned.

DUNDAN J. MacDONALD, Q.C.
Barrister and Solicitor
126 Sydney St.
Cornwall, Ontario K6H 3H2
Solicitor for the Estate 48-3c

There's always something Brewin' up in The Classifieds



THE GLENGARRY NEWS

Notice to Creditors

IN THE MATTER OF THE ESTATE OF ANITA SEGUIN, late of the Town of Alexandria, in the County of Glengarry, Housewife, deceased.

TAKE NOTICE that all persons having claims against the estate of ANITA SEGUIN, who died on or about the 29th day of October, 1995, are hereby required to send full particulars of their claims to the undersigned Solicitors, on or before the 15th day of December, 1995, after which date the estate will be distributed, having regard only to the claims of which notice shall then have been received.

DATED at Alexandria, Ontario, this 15th day of November, 1995.

Macdonald & Aubry
P.O. Box 1000
Alexandria, Ontario
K0C 1A0
Solicitors for the Executors 47-3c

OUR CLASSIFIEDS GET RESULTS

Auctions/Notices

Auctions/Notices

TENDER

TOWNSHIP OF KENYON

DIESEL FUEL, GASOLINE, FURNACE OIL
FOR THE YEARS 1996 and 1997

Tenders will be received by the undersigned until 12:00 p.m. (noon), local time on TUESDAY, DECEMBER 12, 1995 at the Township Office, Greenfield, Ontario for the following:

1) Clear Diesel: approx. 50,000 litres delivered to Township Garage.
2) Colored Diesel: approx. 70,000 litres delivered to Township Garage
3) Unleaded Gasoline: approx. 20,000 litres delivered to Township Garage
4) No. 2 Furnace Oil: approx. 40,000 litres delivered to Township Garage and Apple Hill Fire Hall.

Lowest or any tender not necessarily accepted. Forms may be picked up at the Township Office, Greenfield, from 8:30 a.m. to 4:00 p.m.

May be subject to Ministry of Transportation approval.

Johanna Levac (Annie), Acting Clerk-Treasurer
RR #5, Box 11
Alexandria,Ont. K0C 1A0
Phone: (613) 527-2090
Fax: (613) 527-2019 48-1c

CLASSIFIED MARKETPLACE

"Advertise Across Ontario or Across the Country"

COMING EVENTS

SMITHS FALLS INDOOR FLEA MARKET under new management. Open every Sunday, 9am-5pm. Collectibles, antiques, toys, crafts, Christmas items, much more. Vendors welcome. Rate enquiries 613-283-8448.

BUSINESS OPPS.

TRAVEL AGENCY - INVESTMENT $14,995. Full Training and Ongoing Support. Full-time/Part-time, Home or Office. Many travel benefits. LIMITED AVAILABILITY. T.P.I. Canada Inc., 1-800-799-9910 or 1-204-987-3322 - Winnipeg.

START YOUR OWN home-based business! Watkins is today's best business opportunity! For free information contact - Independent Marketing Director, 338 Braeshire Rise, Saskatoon, SK, S7V 1B2, 1-800-263-2999.

GOVERNMENT FUNDS. Government assistance programs information available. For your new or existing business. Take advantage of the government grants and loans. Call 1-800-915-3615.

PROFIT FROM FIFTY HOME BUSINESS complete startup and operation reports on 3 1/2 disk. Only $14.95 for successful ideas. VISA/MC/AE call FYI 1-800-824-3847.

HOT! HOT! HOT! VEND-A-MINT. Highest profits in the vending industry. Canadian manufacturer. Earn full time income, working only one day a week. Exclusive areas available. For a FREE brochure, phone: 1-800-661-1832.

CAREER TRAINING

COUNSELLOR TRAINING Institute - Ontario Extension offers correspondence courses for the Diploma in Counselling Practise to begin November 30. For a brochure phone toll-free 1-800-665-7044.

SALES HELP WANTED

$ATTENTION STUDENTS$ Make a lot of money selling chocolate bars. New products available. Nothing to pay in advance. Fast delivery 1-800-383-3589.

MISCELLANEOUS

CROKINOLE GAMES - QUALITY made from wood and plywood, hardwood buttons, checker board on back, laquer finish $79 plus $5 delivery plus taxes. Wooden chess men available. Dealer inquiries welcomed. Satisfaction guaranteed. No Sunday calls please. Northern Nook Enterprises, Kenabeek, Ontario P0J 1M0 (705)563-2136.

PAY TELEPHONE SERV.

PSYCHIC ALLIANCE. 100,000+ satisfied customers. October - 2 lottery winners. Solve all problems...Answers about love, money, career...$3.49/min...Talk live 1 on 1...24 hrs...18+...all calls confidential. 1-900-451-4336.

PSYCHIC MASTERS! Canada's Best Psychics.We can help! Romance, Wealth, Career, Lucky Numbers. Live and Personal. 1-900-451-3778. $2.99/min., 18+ 1-on-1, 24 hrs. I.C.C.

HEAVENLY PSYCHIC ANSWERS. Friends of thousands, multi-talented international psychics. Relationships, Future, Finance, Career, Live 24 Hours, $2.99/Min 18+. 1-900-451-3783.

PERSONALS

SINGLES INTRODUCTIONS for Friendship or Marriage. All nationalities. Tired of being alone? We understand and we care. Local, all ages. Call Toll-free 1(416)554-0504.

JERUSALEM FUTURE CAPITAL of the world! Zechariah 8:20-23, Jeremiah 3:17, Zechariah 14, Matthew 5:35. Send for free booklet to: Christadelphians, Box 488 Smithville, Ontario L0R 2A0

REAL ESTATE

GOT A CAMPGROUND membership/-timeshare? We'll take it! America's largest, oldest resale clearinghouse. Resort Sales International 1-800-423-5967. Timeshare rentals needed. Call 24 hours a day.

SERVICES

C & C EMBROIDERY. Why settle for second best! Personalize-Advertise your business on caps, sweats, team uniforms, towels, wedding books, etc. 613-283-4505. Fax 613-283-9762 EMBROIDERY!

STEEL BUILDINGS

STEEL BUILDINGS - Quonsets 25x30 $5462, 30x40 $6,593, 35x50 $8478, S. Series Straightwall S25x30 $5922, S30x40 $6999, Endwalls & Sliding Doors included. Call Future Steel 1-800-668-8653.

BUILDINGS...Some Straight Sides. Round or Peaked Roof. Quonset Style. 20x30 $2,998.00, 25x40 $4,388.00, 30x46 $5,844.00, 35x54 $6,744.00, 40x64 $8,366.00. Others. Ends Optional. Pioneer 1-800-668-5422.

SPAN-TECH STEEL BUILDINGS LTD. - Exclusive distributors of the MAGNUM series of buildings, Straightwall wood/steel and all/steel buildings, Arenas, Stables, Workshops, Barns, Etc. Contracting and Financing Available, 24 hours 1-800-561-2200.

BEST BUILDING PRICES - Steel Straitwall Type - not quonset - 32x54 $9,460, 40x72 $14,233, 50x90 $20,443, 60x126 $31,314 - other sizes available - misc. clearance. Paragon - 24 hrs - 1-800-263-8499.

• It's Affordable • It's Fast • It's Easy • One Bill Does It All
• Northern Ontario $63 • Eastern Ontario $91
• Western Ontario $162 • Central Ontario $168 • All Ontario $380
• National Packages Available • Call this paper for details!

The Glengarry News

3 Main Street, P.O. Box 10, Alexandria, Ontario

Tel: 525-2020

Fax: 525-3824

Auld Lang Syne

EIGHTY-FIVE YEARS AGO
Friday, November 25, 1910

•D. J. McDonald who for several years conducted a general store at Glen Roy, on Tuesday disposed of his premises, stock and good will to H. Vaillancourt who will carry on the business.

•Capt. Clark, district staff adjutant Ottawa, on Monday inspected the company armouries of the 59th Regiment, located at Martintown, Maxville and Alexandria.

•Dr. D. Cameron who returned to Lancaster from Cochrane last week, left Monday for London, England, where he will take a post-graduate course.

•Dr. Hampden McIntosh, Dominionville, left on Tuesday for Riceville where he purposes practising his profession.

•Hugh Munro returned Monday from Winnipeg, where he took over a block of stores recently at the corner of Alfred and Main Streets.

EIGHTY YEARS AGO
Friday, November 26, 1915

•This week's casualty list contained the name of L-Cpl. Archie R. McDonald, Glen Roy, who is missing, believed drowned in the sinking of the hospital ship, Anglia, on Nov. 17th.

•The Scottish Company of the 77th Battalion, under command of Major Magwood of Cornwall, next Tuesday will begin a route march through the United Counties, starting at Vankleek Hill. Accompanied by their Pipe Band they will reach Alexandria Dec. 1st.

•The vote on Church Union at St. Elmo resulted in a 93-93 tie.

•Z. Courville left Tuesday for Montreal to take a position with the Henry Morgan Co.

•Upwards of 60 recruits for overseas are now quartered in the Armouries, here. Among the latest recruits are V. Saucier, Martintown; J. R. McDonald, Apple Hill; David Kemp, S. Girard and W. Kemp, Alexandria.

•Mr. and Mrs. W. J. McDonald, formerly of Dundonald Cottage, Alexandria, have moved to Glen Robertson and are occupying the residence of E. Deguire.

SEVENTY YEARS AGO
Friday, November 27, 1925

•A. J. Macdonald, MP, North Lancaster, is building a new store to replace the one destroyed by fire last summer.

•Mack Mowat of Williamstown, left Tuesday for Detroit, where he has secured a good position.

•Among visitors to the Ottawa Winter Fair this week were Dr. D. A. McMaster, VS, Alexandria; J. D. McMaster, Angus McMaster and Rod A. Campbell of Laggan; Scott McLennan and Henry A. Wilkes, McDonald's Grove.

•W. C. McKillican, B.S.A., of the Manitoba Agricultural College, was a weekend guest of his parents, W. E. and Mrs. McKillican, Maxville.

•Harold St. John left on Monday for Gatineau Point.

•Among those who left for the woods last week were Art Franklin, D. McCuaig, Eddie Bridson, Herbert Goodman and Henry Webber of Laggan.

SIXTY YEARS AGO
Friday, November 22, 1935

•Clergy transfers in the Alexandria diocese have been announced effective December 1st: Rev. J. W. Dulin of Dickinson's Landing, takes charge of Glen Walter parish; Rev. D. A. McPhee of St. Columban's becomes parish priest at Dickinson's Landing; Rev. Elzear Danis, Crysler, becomes curate at Lancaster; Rev. Adalbert Lalonde, Cornwall, becomes curate at Crysler; Rev. J. A. Brunelle, Alexandria, goes to Church of the Nativity, Cornwall, as curate; Rev. F. Lefebvre, Cornwall, becomes curate of Sacred Heart Church here; Rev. R. J. MacDonald of Alexandria, is made curate of St. Andrew's.

•For the second consecutive year, Miss Connie McDonald of SS11, Lochiel, has won honors in the public speaking contest for Glengarry-Stormont schools.

•Wallace Morris, teller in the Bank of Nova Scotia Branch at Brownsburg, Que., for the past two years, has been transferred to the Main Branch at Ottawa.

•Glengarry boys did well in the junior section of the Ottawa Winter Fair. Donald Cumming of Lancaster, won first in Ayrshire class and inshowmanship as well as the Bryson & Graham special for the best calf of any breed; three other members of the Williamstown club were two, three, four in Ayrshires. Donald Munroe of Maxville, was third in Holstein and in showmanship while Gordon McRae, Moose Creek, was second in showmanship and Wm. McKillican finished fourth.

FIFTY YEARS AGO
Friday, November 23, 1945

•Representatives of Lochiel township and Alexandria have met with officials from Ste. Justine and St. Clet to discuss the question of a direct route highway to Montreal from Alexandria, via Glen Robertson.

•Joseph Bellefeuille, 40, of Fourth Kenyon, was critically injured when struck by a car driven by Dan Fisher, town, while walking on Highway 34 just north of the CNR tracks, Alexandria.

•Harold Stimson was re-elected president of the Alexandria Curling Club.

•Among recent repats are: Pte. J. G. McSweyn, Tpr. A. C. MacMaster, Dunvegan; Tpr. Urquhart Hanley, Glen Robertson; L-Cpl. P. R. MacDonald, Glen Norman; Pte. Edgar A. Duggan, Alexandria; Tpr. G. C. Roy, Tpr. P. Ryan, Lancaster; Pte. F. D. Parent, Martintown; Spr. F. J. T. Dixon, Willamstown; Spr. James Y. Baker, Dalhousie Mills.

•Detective Inspector Duncan MacDonell, of the Ottawa police department, and Mrs. MacDonell were honored by a surprise party on their 25th wedding anniversary.

•David Hine of Montreal, a Nova Scotian, has taken over the Greenfield blacksmith shop operated by Donald J. Cuthbert for 23 years.

FORTY YEARS AGO
Thursday, November 24, 1955

•Rev. Ewen J. Macdonald has been named Vicar-General of the diocese of Alexandria. Father Ewen's appointment followed his recent transfer from St. Catherine's Parish, Greenfield, to the Monastery of the Precious Blood here.

•J. Y. Menard of Glen Robertson, has purchased four lots on the Armouries Hill and will build a service station there.

•Paul Besner of the Dalkeith area lost his barn by fire Saturday but was able to remove his stock to safety.

•Glengarry Clan MacLeod plan a campaign for funds to continue pipe and drum lessons for young people of the area. John K. MacLeod has been re-elected president.

THIRTY YEARS AGO
Thursday, November 25, 1965

•Synthetic sponges and foam products are now being manufactured in the former flax mill at North Lancaster by Teldonck and Sons.

•Emerson MacGillivray of Kirk Hill, a senior student at Guelph, was winner of the Chemical Institute of Canada award for proficiency in chemistry, physics and math.

•Sister Louis de Gonzague, SSM, the former Athanese Menard of Glen Robertson received the degree of Master in Education at Ottawa.

•The Armouries became the property of the town yesterday.

• Gnr. Francis Cameron of Shilo, Man., is visiting his parents, Mr. and Mrs. Duncan Cameron, prior to serving in Germany for three years.

TWENTY YEARS AGO
Thursday, November 27, 1975

•A native of Glen Robertson, Millan McCuaig died suddenly Nov. 20. He suffered a heart attack while driving a gravel truck near Cornwall.

•A large sum of money was recovered by Maxville firemen from the ruins of the home of Mrs. Anne McDonald of Greenfield. The house was lost in a Saturday fire.

•An igloo is a new feature of the skyline south of Alexandria. United Counties has erected a salt dome in its highway patrol yard.

•A Miami honeymoon followed the marriage Nov. 1, at South Lancaster, of Karen Edythe McDonald and Harold Kenneth MacLeod of Kirk Hill.

TEN YEARS AGO
Wednesday, November 27, 1985

•An Alexandria man has received an award for his actions in helping to save a 16-year-old youth from a swarm of bees. Joe Bedard, an ambulance attendant who lives on Peel Street, was one of two men who responded to what they thought was a simple car accident in June 1984.

•After being in business since Jan. 30, 1945, McDonald's Barbershop in Alexandria has closed its doors for the last time. Owner Gerald McDonald said recent ill health forced him to close the Main Street shop and put it up for sale.

•Laurel Bates is the new pharmacist at Alexandria Drug Mart. Mrs. Bates, who lives in Vankleek Hill, last worked at the Hawkesbury General Hospital and she worked at the Drug Mart in 1981. She is married to husband Glen and the couple have an 18-month-old daughter Robin.

Obituaries

Frances C. MacLennan

Frances C. MacLennan of Montreal passed away at the Queen Elizabeth Hospital in Montreal on November 22, 1995.

She was a daughter of the late John MacLennan and Margaret Connal (Mrs. Duncan Ritchie). She attended Alexander Public School and Alexandria High School. Frances had a long career with the Royal Bank in Montreal where she worked until her retirement in 1972. She resided with her sister Edith in Montreal.

Frances is survived by one remaining sister, Edith, and a brother-in-law, Robert MacKay of Alexandria. She will be sadly missed by many nieces and nephews.

Funeral service was held at the Ephraim Scott Memorial Presbyterian Church in Montreal where she had been a valued member of the congregation, looking after the Women's Missionary Society. Interment was at the Alexandria United Church Cemetery on Saturday, Nov. 26, 1995.

John (Jack) Thomas McGee

John (Jack) Thomas McGee of Burbank, California and formerly of Alexandria, died at St. Joseph Medical Centre, Burbank on October 17, 1995. He was 36 years of age.

Born in Hawkesbury, Ont., he was a son of Claire (Crevier) McGee and the late Francis Kevin McGee.

Jack attended Laggan Public School, Glengarry District High School and St. Michael's College and the University of Toronto. He then went to California as a water and power inspector for the county of Los Angeles. Jack was an outgoing person. He was a member of the Sierra Club and was an avid outdoorsman. He enjoyed life to the fullest and he will always be remembered for his sense of humor and his capability to get along with everyone.

Along with his mother Claire, Jack is survived by brothers Michael Dan of Maple Ridge, B.C. and Kevin Charles of Van Nuys, L.A., California.

He was predeceased by a sister Margaret McGee and a nephew Patrick McGee.

The funeral took place on Nov. 17 at St. Finnan's Cathedral at 3 p.m. Rev. Bernard Cameron officiated. A memorial mass is to be held on Dec. 10, 1995 at St. Finnan's Cathedral.

Anna Brodie

Mrs. Anna Brodie died at her residence in Cornwall on November 18, 1995.

She was a daughter of the late Donald MacGillivray and the late Hanna MacMillan. She was predeceased by her husband Gilbert Brodie.

Mrs. Brodie is survived by two sons and a daughter. They are Eldred Brodie (Janet) and Winston Brodie, both of Cornwall, and Mildred (Mrs. Douglas Collins) of Kingston. Four grandchildren and six great grandchildren also mourn.

A son, Ray Brodie predeceased her as did a brother Callum MacGillivray.

Funeral services were held on Nov. 22 in the chapel of McArthur Bros. & MacNeil Limited Funeral Home, Rev. Robbert Pentinga of Knox St. Paul's Church, officiated. Spring interment will be in Kirk Hill United Church Cemetery, Kirk Hill.

Pallbearers were: Steven Brodie, Dwaine Brodie, Doug Collins and Ken Collins.

ALEXANDRIA OPTICAL
"A complete optical service"

EYE EXAMS • EYE GLASSES • CONTACT LENSES
Lochiel St. W. Alexandria 28-tf 525-4340

CHRISTMAS TREES
Kenyon Tree Farm
Phone 525-4368
1st of Kenyon, 2 miles west of Hwy #34
Weekends only 9 to 5 47-4c

SCRAP METAL
We pick up all
• METAL
• SCRAP VEHICLES
• AG EQUIPMENT, ETC.
Call Doug
Res.: (613) 874-2763 21-spk

POULIN CUSTOM CABINETS

Custom Built Furniture At Affordable Prices
Wall Units
Bedroom Sets
Kitchen Cabinets
RR #2, Green Valley
525-2645

IT'S A BEAUTY! MUST BE SEEN!
1995 Taurus Wagon
Fully loaded, 34,000 km, white ext., grey int. Balance of warranty

Euclide St. Denis Sales Rep.
At Alexandria FORD-MERCURY Sales Inc.
'We Are Committed To Give The Best Price And Excellent Service'
Hwy 34 South Alexandria 33-1c 525-3760

HOMEOPATHY can help you!
(Without frustrating side effects)
Flu / cold, Sports injuries
Ear infection, Constipation
Headache, Skin problems
Fatigue, Menopause
44-10c
Free consultation, Friday 1-6 p.m.
PHARMACY JEAN COUTU, Alexandria

Paulette Poirier
Homeopath
(514) 630-4703

Michel Menard D.D.
Denturist
Soon to celebrate 20 years in Business
• Immediate Appointments
• Dental Repair
• Complete Partial and Soft Plates at "Smiling" Prices
• Ontario Social Services accepted with authorization form
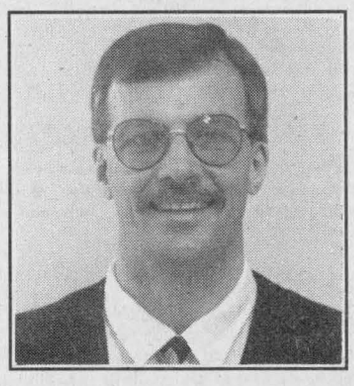
50 Ste Catherine, St. Polycarpe, Que. 15-tf (514) 265-3332

WINTER CLEAN-UP
time to get your carpets and upholstery spruced up with
STEAM POWER CLEAN
Commercial and Residential Carpet and Upholstery Cleaning
3-Cushion Couch and Chair ..... only $60
Industrial Truck Units for Power – No Shampoo
No Sticky Residue – FREE DEODORIZING
We do cars, trucks and boats
4 rooms only $79 Residential Only Finished Basement Excluded

Also available – Dupont Teflon Carpet Protection
SATISFACTION GUARANTEED
Call Collect
Steve Cousens 538-2213 Moose Creek
19-tf

Ontario

1995 PROPERTY ASSESSMENT

Attention Property Owners and Tenants in the Town of Alexandria

Your municipal council is considering a possible reassessment.

The date that the 1995 assessment roll will be delivered to your municipal clerk has been delayed to February 27, 1996. The assessment roll lists the assessed value of each property in your municipality.

Your 1996 property taxes will be based on this value.

The final date for appealing your 1995 assessment to the Assessment Review Board has been changed to March 19, 1996.

If you have any questions about the reassessment, please call the assessment office. The number is in the Blue Pages of your telephone directory under Government of Ontario - Ministry of Finance, or look in the Index to Government Listings, under "Assessment" or "Property Assessment".

Pour obtenir des renseignements en français sur l'évaluation foncière, veuillez appeler le bureau d'évaluation. Vous trouverez le numéro dans les pages bleues de l'annuaire téléphonique sous la rubrique «Gouvernement de l'Ontario - ministère des Finances» ou consulter l'INDEX des inscriptions - gouvernements pour trouver les en-têtes «évaluation» ou «évaluation foncière».

Celebrate His Spirit
Visit God's House This Weekend

The Anglican Church of Canada
ST. JOHN THE EVANGELIST, Lancaster, Ontario
(in Glengarry Provincial Park, off South Service Road)
- Holy Eucharist - SUNDAYS - 9:15 a.m.
Rector: The Rev. Dean Purdy 932-7071

Alexandria Alliance Church
SUNDAYS - 9:45 a.m. - SUNDAY SCHOOL for all ages
11:00 a.m. - MORNING WORSHIP - Glengarry District High School
Enter south side of building - Library - Pastor: Rev. George Fry 525-0876

Alexandria United Church
SERVICES - 9:30 a.m. every Sunday
SUNDAY SCHOOL FOR ALL AGES
Revs. Allister Rose and Peter Praamsma Tel: 525-2858 - EVERYONE WELCOME

CENTRE CHRETIEN de GLENGARRY
SERVICE D'ADORATION / WORSHIP SERVICE
10 a.m. Glengarry District High School
RENCONTRES-MAISON / HOME MEETINGS
Information: 525-0830
Pasteur / Pastor: François Labelle

LOCHIEL REFORMED PRESBYTERIAN CHURCH
LORD'S DAY SERVICE - 11:00 A.M. AND 7:00 P.M.
BIBLE SCHOOL - 10:00 A.M
WEDNESDAYS, 7:00 P.M - PRAYER and BIBLE STUDY
Tel: 874-2989

St. Andrew's Presbyterian Church
South Lancaster
SUNDAY WORSHIP - 11:00 a.m.
SUNDAY SCHOOL: 11:15 a.m.
Minister: Rev. Ian MacMillan - Everyone is Welcome

If you wish to announce your church services please call The Glengarry News at 525-2020

Library gets shipment of French children and adult books

Glen Robertson
by Colette Sauvé
874-2076



Library news

The library received quite a lot of new French books last week, including books for both children and adults. French-speaking residents of Glen Robertson and the surrounding area may be unaware of just how good a collection your library has. Why don't you drop in and look it over? If you need something and can't find it on the shelves, the librarian will be happy to try and get it from another library.

Library hours are on Tuesdays from 6 to 9 p.m. and on Thursdays from 2 to 5 p.m.

CNIB

Fundraising for the Canadian National Institute for the blind in the Glen Robertson area was very successful again this year, with $600 raised.

Special thank you to the canvassers: Captain, Aline McCallum, Gail Nicholson, Audrey (Johnson) MacDonald and myself. We thank all the people for their great generosity. Many people with impaired sight will benefit from the CNIB services.

Christmas bazaar

A cordial invitation to come and browse at the Christmas bazaar and tea this coming Saturday, Dec. 2 in the church hall from 1 to 4 p.m.

You'll surely find a few Christmas gifts and delicious treats for the holidays.

Ecumenical Carolfest

This year, it's here! The Ecumenical Carolfest will be held in St. Martin of Tours church on Wednesday, Dec. 6 at 7:30 p.m. This is the 12th annual carolfest.

It all started 12 years ago right here in the Glen and we are very happy to be hosting it in our centennial year. We welcome the many area church choirs along with two children's choirs and the "Lochiel Strings" who will also be performing. An invitation to everyone to come and celebrate the birth of Christ by putting love, peace and joy in our hearts with music.

Refreshments will be served in the hall afterwards along with some friendly fellowship.

Confirmation

Congratulations to the 32 students who received the sacrament of confirmation which is a great sign of love from God!

Monseigneur Eugene LaRocque was happy to confirm the following in this our centennial year: Isabelle Brazeau, Lucie Decoeur, Sylvain Decoeur, Christiane DeRepentigny, Sylvain Diotte, Yvon Guays, Joel Hamelin, Josee Hagen, Gregory Hagen, Luc Lavigne, Claude Leblanc, Luc Lanthier, Johanne Lanthier, Daniel Lacombe, Mathieu Lalonde, Patrick Lortie, Joel Massie, Marc Menard, Melissa MacDonald, Jonathan McDonald, Julien Ranger, Frederic Pepin, Julien Rozon, Marc Sauve, Carlo Stante, Douglas Shatter, Sasha St. Amour, Lisa St. Denis, Angelina Van den Oetelaar, Mark Van den Oetelaar, Rejeanne Vachon and Judy Wylie. Let's pray that the Holy Spirit will always guide them on the right path!

Appréciation de la Jeunesse

The Glen Robertson Optimist Club congratulates the winners of youth appreciation, each of whom received a certificate: Kindergarten Samuel Rozon, Grade 1 Valerie Charet, Grade 2 Nathalie Van den Oetelaar, Grade 3 David Larocque, Grade 4 Sophie Desjardins, Grade 5 Daniel Cooper, Grade 6 Tina MacDonald, Grade 7 Isabelle Brazeau. Valerie Charest was declared top winner of Laurier-Carriere school for this Optimist contest and she will receive a T-shirt. Congratulations, kids and a special thank you to Claire Rickerd who was responsible for this event.

With Christmas approaching, our thoughts should turn to those who are less fortunate. This year again, the Optimist are at work and baskets will be at your disposal to bring non-perishable food to the following places: Laurier-Carriere School, Village Video and Books, St. Martin of Tours church and Heritage Corner Store. For more information please phone Linda Van den Oetelaar at 525-2976 or Ron Carriere at 525-1878 who are responsible for this project.

* * *

Happy birthday wishes to Josephine Masterson upon her fifth birthday on Nov. 28, to Florence Montpetit this coming Friday, to Emilien Proulx, Jonathan McDonald and Maurice Sauve who will all turn one year older on Dec. 2. Congratulations!

Have a super week!

Business and Professional Directory

Accounting/Bookkeeping

Deloitte & Touche
Chartered Accountants/Management Consultants

Hawkesbury Centre
250 Main E., Suite 210
Hawkesbury, Ontario K6A 1A5
Telephone: (613) 632-4178
Fax: (613) 632-7703

Cornwall
100 Second St. W.
Cornwall, Ontario K6J 1G5
Telephone: (613) 932-5421
Fax: (613) 932-9015

Deloitte Touche Tohmatsu International
YOUR BUSINESS PARTNER

Carpets

FLOORING
CUSHION FLOOR
FLOOR TILES
CARPETING, ETC.
Armstrong floor fashion center
Tapis
RICHARD RANGER
Carpet Inc.
360 Main St. S. Alexandria 525-2836

Construction Services

FRANKLIN
Home Building
Renovation
Contracting
Complete Interior & Exterior Renovations
Roofs, Siding, Windows and Doors
HUDAC NEW HOME WARRANTY PROGRAM
Mallory Franklin
North Lancaster
347-7666

Poultry

Ferme Avicole DESAUTELS Poultry Farm
RR #2, Green Valley, Ont.
Tel: (613) 347-3104
(613) 347-1440
Federally Inspected Low Fat Fed Chicken
Wholesale • Retail
•Freezer Orders Welcome

Accounting/Bookkeeping

CRAIG
GAREAU
KEEN
DESPATIE
MARKELL
CA
Chartered Accountants

CORNWALL
310 Second Street West
Cornwall ,Ontario K6J 1G9
Office (613) 932-3610
Fax (613) 938-3215

MORRISBURG
Fifth Street,Box 774
Morrisburg,Ontario K0C 1X0
Office (613) 543-2981
Fax (613) 543-4316

Carpets

DISCOUNT CARPET SALES
938-0735
421 Fourth St. W.
Cornwall, Ont.
K6J 2S7
Art Buchanan

Construction Services

VOGEL BULLDOZING
EXCAVATING and LANDSCAPING
TRUCK, BACKHOE, BULLDOZING
TOPSOIL, SAND and GRAVEL - *SAWMILLING*
R.R. #1, Williamstown
(613) 347-7158

Septic Service

RENE GOULET
SEPTIC TANK PUMPING
RENE GOULET SEPTIC PUMPING
Green Valley 525-3759

Accounting/Bookkeeping

BDO
Chartered Accountants
Comptables Agréés
431 Main St. S.
Alexandria,Ontario
K0C 1A0
525-1585
Cornwall 932-8691
Embrun 443-5201
Starting a new business?
Call us today for your copy
of the Start-up Business Kit.

Children Services

SEE-VAC Electronics Plus®
BABY CENTRE
Hélène Lucienne
Free Delivery in Glengarry
632-4187
1818 Hwy #34 Hawkesbury

Construction Services

RR #1
North Lancaster, Ont.
K0C 1Z0
EASTERN ONTARIO
HOME INSPECTIONS INC.
MALLORY FRANKLIN (613) 347-7666

Signs

Let this sign sell for you 24 hours a day!
BAZINET SIGNS
(613) 538-2480
MOOSE CREEK
(613) 538-2480

Small Engines

LANCASTER SMALL ENGINE REPAIRS
Lawn & Garden Equipment
Chainsaws, Snowblowers, etc.
Last House on Oak St.
Prop. Allan Flaro
347-2610

Answering Service

"With T.A.S. you're always in"
For All Your Radio, Paging, Alarm and Fax Needs COME TO US!
525-1105
Paul Lalonde,Prop.
153 Dominion St., Alexandria
ALEXANDRIA TELEPHONE ANSWERING SERVICE

Construction Services

JOHN HAGEN CONSTRUCTION
• Home Building • Renovations & Additions
• Computerized plans & drawings service
R-2000
525-5508
HUDAC NEW HOME WARRANTY PROGRAM

Electronics

A SPACE THIS SIZE CAN BE YOURS
13 WEEKS $260

Taxidermy

CREATIVE NATURE STUDIO
PROFESSIONAL QUALITY MUSEUM TAXIDERMY
•Birds
•Small Game Animals
•Fish
•Trophy Heads
•Environments and Habitats
•Models and Replicas
RON SEGUIN
(613) 931-1327
Summerstown, Ont.
Over 20 Years Museum Display Experience

Appliance Repair

PICHER
MAJOR APPLIANCE REPAIRS AND REFRIGERATION
"YOUR ONE STOP FOR ALL HOUSEHOLD APPLIANCE REPAIRS"
HOME SERVICE
USED APPLIANCE SALES
SERVICING YOUR APPLIANCES FOR OVER 15 YEARS
205 DOMINION ST. N. (Bus. and after hrs.) 525-3463
118 Lochiel St. (bus hrs.) 525-4433

Construction Services

Glengarry Insulation Inc.
Save Some Heating Dollars by adding blown insulation to your Walls,Ceilings, Floors!!
FOR A FREE ESTIMATE CALL...
525-52998 - 525-4932

Furnace Services

Glengarry Heating
•Installation and repair on all types of oil furnaces
•Airduct installation and cleaning
•Furnace cleaning
•Service contract available
24 hour friendly service
525-2072
ROCH MASSIA

DENIS JOANETTE
•Oil furnace service and repairs
•Fast, efficient 24-hr. service
•Installation
525-4915

Tree Movers

A Space This Size Can Be Yours
13 weeks
$260

Appliance Repair - Alarm/Security

LAMP'S APPLIANCE REPAIR
HOME SERVICE
Refrigerator - Stove
Washer - Dryer
etc...
Also certified for Removal and Recovery of CFCs
Bus: 525-4520
Res: 1-613-675-4813

GLENGARRY SECURITY SYSTEMS
• Security Alarms
• 24-Hr. Monitoring
• Camera Systems
• Central Vac Systems
WE SELL SECURITY SOLUTIONS
Call BRUCE MacMILLAN at
525-5384

Construction Services

* Licensed Carpenter
* HUDAC Warranty
* R-2000 Homes
RR #3
Dalkeith, Ont.
K0B 1E0
GENERAL CARPENTRY
RANALD MacDONALD
CLAUDE C LEROUX
New Houses, Barns, Renovations, Hardwood Floors
Commercial - Industrial - Residential
TEL (613) 874-2489
TEL (613) 874-2431

Kitchen Designs

Professional Kitchen Designs
Call Mario Richer, 18 yrs exp. for personalized service
Kitchens & Bathrooms
Available in large assortment of wood products and melamine, country and modern style.
ALEXANDRIA BUILDER'S SUPPLIES LTD.
Home hardware building centre
580 Hwy. 34 525-3151 or
Alexandria, Ont. 525-4681
Residence 525-3810

Well Drilling

WELL DRILLING
SINCE 1956
ROY'S
POOLS and SPAS
Pumps and Patio Furniture
BioGuard Computerized Water Analysis
410 SEVENTH ST. W.
CORNWALL
Call Collect 933-0411

Automotive

OUIMET HYDRAULIK
HYDRAULIC HOSE 1/4 TO 2"
Metric and Standard Fitting
24-hour service
874-2781

Cleaning

J. SOUCY
MAINTENANCE ENR
•Reasonable Carpet Cleaning Rates
•Tile, strip, seal, wax and polish
Commercial and Residential
Over 4-yrs. experience
(613) 525-3288
Pager 930-8306

Construction Services

SAUVÉ CONSTRUCTION
Specializing in
pardging cement flooring
patios and steps
Also carpentry
hardwood floors
renovations and drywall
(613) 874-2785

GUY'S RENOVATIONS
CALL FOR WINTER SPECIALS
Siding, Doors, Windows
Drywall, Painting
Roofing,Decks
8 years experience
GUARANTEED WORK
Free estimates
GOOD PRICES
525-5334

Land Surveyors

HAZEN MELDRUM LIMITED
ONTARIO LAND SURVEYORS
Cornwall Office
Hazen Meldrum
N.S.L.S., O.L.S.
Tel: 932-8124
Winchester Office
W.J. Johnston
O.L.S.
1-800-268-6915
FAX (613) 774-2356

Wood/Heat

HAWKESBURY CHIMNEY SWEEPS
Professional cleaning, repairs, inspection and consulting services
FULLY INSURED
Call Edward McDonald
525-4022

STIHL
Chainsaws
Sales & Service
Trottier
Sales Centre
Hwy 34, South
Alexandria
525-1925

Carpet Cleaning

H&W Carpet and Upholstery Cleaning Special
3 Rooms, Hall and Stairs..... $84.95
Couch and Chair..... $59.95
Car Interior..... $35.00
Fay 527-1478 Al

Construction Services

B.A. MacKINNON CONSTRUCTION
GEN. CONTRACTOR
Additions - Renovations
NEW
Res. commercial
FENCING • DECKS
Bus: 525-2835
Res: 525-2025

RENOVATIONS
COMPLETE HOME RENOVATIONS
Cabinetmaking, General Carpentry, Ceramics, Jointing, Wallpapering, Painting, Vinyl Eaves and More...
FREE ESTIMATES
Satisfaction Guaranteed
KEN OMA
525-2454

Land Surveyors

MEMBER
KENNETH J. KETCHUM SURVEYING LTD.
ONTARIO LAND SURVEYORS
KENNETH J. KETCHUM, B.Sc., O.L.S.
2 Kenyon St. W. - P.O. Box 1540
Alexandria, Ontario K0C 1A0
Tel. (613) 525-0610
Fax. (613) 525-0611

Wood/Heat

SUNWORKS
WOOD HEATING
GAS and PELLET STOVES
EARTH ENERGY HEAT PUMPS
1466 Hwy 34, Hawkesbury
(613) 632-0456
Res: Dalkeith 874-2293
1-800-277-0709

4-H members receive fruits of their labors at annual banquet

4-H News

by Angela Dorie
347-7120

Nancy MacLeod and her Intermediate HOlstein heifer, "MacGirls Quiltie Astre", had a productive trip to the Royal Agricultural Winter Fair, placing eighth in their class. Congratulations to Nancy and the other five Glengarry representatives.

* * *

The evening of Nov. 24 saw the Glengarry 4-H Awards Night presentations at the Bonnie Glen. Over 175 turned out, including 4-H members, their families, leaders and award presenters.

Results are as follows:

Eastern Ontario Goat Association Merit Award, Matt Julien; Bank of Montreal Horse Showmanship, Intermediate Rachelle Leblanc and Junior Rosemarie Huxted; Scotia Bank (Martintown) Award, Int. Judge, Rachelle Leblanc; Shepherd Shield, Junior Judge, Vera Cumming; MacGillivray Bicentennial Commemorative Trophy, Novice Judge, Roxanne Leblanc; Royal Bank Grand Champion Dairy heifer, Nancy MacLeod; Scotia Bank (Alexandria) Champion Ayrshire, Margaret Cumming; Lagrantmac Dairy Showmanship Trophies, Senior Nancy MacLeod, Junior Vera Cumming; Glengarry Cattlemen's', Reserve Grand Champion Showperson, Rosemarie Huxted; Paul Webb champion Beef Heifer, Stephanie Vander Byl; Munro Agromart Beef Showmanship Trophies, Novice, Rosemarie Huxted; Ottawa Citizen, Lori St. Denis; George Croll Citizenship Trophy, Nancy MacLeod; Highland Toyota Trophy, Kris MacLeod; Edith Howes Citizenship Trophy, Kimberly Bold; Francis Gaucher Trophy, Karen MacGregor; Glengarry Auction Services Trophy, tie, Cynthia Sommers and Stephanie Vander Byl; Catherine Stewart, Best Secretary, Margaret Cumming; Charles Osborne Top Club Award, Lochiel Junior Calf; Best Tie-up At Achievement Day, Charlottenburgh Jr. Calf; Glengarry Holstein Club Awards for: the Top 4-H Dairy Showpeople at Maxville Fair, Nancy MacLeod; (missing were: Amy MacEwen, Kent MacCrimmon and Ryan Lobb.)

Awards whose recipients were missing: Gerard Smits Grand Champion Horse Showperson, Charles R. Kinloch; Clifford Wightman Judging Award, Top Senior, Amy MacEwen; Lion's Club Dairy Showmanship Trophy, Amy MacEwen; St. Lawrence Valley Jersey Club, Top Jersey, Glenn Dorie; Lagrantmac Dairy Showmanship Trophies, Intermediate Amy MacEwen, Novice Robbie Kinloch; Hampson Grand Champion Beef Showperson, Paul Meyer; Munro Agromart Junior Beef Showperson, Paul Meyer; Eastern Breeders Incorporated Award, Margaret Ann MacCrimmon; Hope MacKinnon Memorial Trophy, Jo-Ann Flipsen; Agricultural Employment Services Award, Eric McNaughton.

Fourteen members received Trillium Pins for completing six projects, while Charles Kinloch, Karen MacGregor and Bianca Portner, each of whom have completed 12 projects, were awarded pen desk sets. To Laura Patrick who has 18 projects under her belt, went an alarm clock.

Eight new leaders were recognized, as well as five "five-year" leaders. Susan David received her 10-year certificate and Diane Jaggassar was presented with a 20-year certificate. With dedication such as this, it is no wonder that 4-H in Glengarry is growing!

* * *

Families of 4-H members (or anyone else who would like to help) are asked to start collecting the cash register receipts from "Farm Boy" stores. These can be either dropped off at the OMAFRA office in Alexandria or left with any of the leaders. Hopefully we can generate some extra funds this way.

* * *

A meeting dealing with the structuring of the Glengarry 4-H Association will be held at 8 p.m. on Dec. 14 at the OMAFRA offices in Alexandria. Anyone who wants to have any input in this matter is urged to attend, or, to at least put any concerns you may have in writing prior to this date. A mailing outlining the agenda will be sent to all leaders in time for a response.

* * *

For those getting into the Christmas spirit, Susan David is planning on holding a "Candy Making" club before Christmas. This will be held on two consecutive Saturdays and is open to all sweet tooths. Call Susan at 347-7182 to register.

Glen Roy culvert diverting traffic

Glen Roy

by Laurie Mayer
525-0645



Our family considers ourselves "returners." That is, our family has moved away, and is now back in Glen Roy. Another family of recent "returners" are the Allinotts. Congratulations to you on the opening of your Subway restaurant in Alexandria.

Welcome back and may good luck always surround you.

* * *

My apologies to Gerry Crowe, the local artist I brought to your attention last week. Geraldine is a very talented "woman", as those who know her will attest.

* * *

I have taken the liberty of asking some of the local children just how old they estimate the guy in the red suit and white beard is.

Kyle, 7, guesses 150, Victoria, 9, guesses 62, Louanne, 9, a friend of Glen Roy guesses 99, Kayleigh, 8 and Madison, 8, say 106, Madison's mom guesses 50 and Ashleigh, 4, says 70. Well, who was the closest? I thing I'll ask him myself when I sit on his knee.

* * *

The culvert on the Glen Roy Road is under construction until Dec. 18, so detours are in order. Drive those extra miles safely.

Vankleek Hill Livestock Exchange Ltd

EXCHANGE MARKET REPORT
NOVEMBER 27, '95

GOOD CALVES: 80¢-$1.35
High Sellers: $1.37.
Ferme Laitiere Blondin, St.Placide
Gary Cowan, Grenville
COWS: 38¢-44¢
High Seller: 44½¢
Rejean Cardinal - Ste Anne de Prescott
Marc Rivard - Ste Anne des Plaines
BEEF COWS 43½¢-49½¢
High Sellers: 51½¢/lb.
Suzanne St Pierre, St. Benoit
STOCKERS: 70¢-95¢
High Seller:
Don McDonell, Williamstown
BULLS: up to 54½¢
High Seller:
Georges Roy - St. Isidore
"Club Big" Members this week are:
Garth Evans, 1630 lbs x 37-3/4¢=$615
Donald Wylie, 1610 lbs x 38¢=$612
Fernand Desormeaux, 1612 lbs x 34-1/2¢=$556
Cassbrae Farm, 1772 x 40-1/2¢=$718
Steel Acres, 1650 lbs x 44¢=$726
Ferme Viajac, 1694 lbs x 38-3/4¢=$656
Ferme Villyvon, 1770 lbs x 39¢=$690
Allen Barton, 1628 lbs xz 43-1/2¢=$708
Ferme Goyer et Freres, 1750 lbs x 39¢=$683
Marc Rivard, 1674 lbs x 44-1/2¢=$745
Calves increased in price quite a bit this week with the high sellers being bulls and not heifers, which we were glad to see.
Cows were off a few cents from last week but sold steady.
Next week is the start of our Christmas Lunch Specials. If you have the high selling cow or calf, lunch is on us.

48-1c

LOW PRICES GREAT VALUES for Christmas

GIANT TIGER
Since 1961
YOUR ALL CANADIAN FAMILY DISCOUNT STORE

RITVIK MEGA BLOKS 390 PCE. 285 PCE. SPACE STATION OR FANTASY GARDEN. YOUR CHOICE 9.99 REG. 19.99

½ Price MEGA BLOKS

andis 3 DUAL HEAT ½" CURLING IRON 7.99*
• GOLD-PLATED BARREL • COOL SAFETY TIP • 3 POSITION SWITCH W/ INDICATOR LIGHT

JUMBO ROLL CHRISTMAS WRAP 240" DELUXE COATED PAPER 1.97*

• DREAM COLLECTION • 12" Soft and Sweet DOLLS YOUR CHOICE 5.97 EA.
YOUR CHOICE OF 12 BEAUTIFULLY STYLED SOFT BODY DOLLS AND OUTFITS!

6 OUTLET POWER BAR WITH SURGE 4.69*

BOXED WOODEN CHRISTMAS TREE ORNAMENTS 4.99 BOX* BOX OF 48

½ Price BRUT GIFT SETS 3.99 COMPARE AT 7.99
A) 100 ml - AFTER SHAVE AND 200 ml DEODORANT SPRAY
B) 100 ml AFTER SHAVE AND 300 ml SHAVING CREAM

CHOICE OF COLOURS
GLASS CHRISTMAS BALLS YOUR CHOICE 2.88 EA.*

PINWHEEL CRYSTAL YOUR CHOICE 10.97 EA. 19.97
VASE COVERED CANDY DISH FOOTED BOWL FRUIT BOWL SECTIONAL DISH
BOXED FOR GIFT GIVING

OLEG CASSINI MANICURE SET 2.99
INCLUDES: TWEEZER, CUTICLE TRIMMER, NAIL CLIPPER, CUTICLE PUSHER, SAPPHIRE FILE, CASE.

PKG OF 3 RED VELVET BOWS TO DECORATE YOUR HOME, TREE OR GIFTS PKG OF 6 PKG OF 1 99¢ EA.*

FROM OUR GROCERY SECTION

Premium Quality SUPER SNACKS 200 g, Ass't 88¢	Premium quality SUPER POTATO CHIPS Large 454 g, Ass't 1.76	Trophy PARTY MIX 454 g 1.99	Pantry Shelf TOMATO JUICE 1.36 L 88¢
Maison Gourmet MARASCHINO CHERRIES 375 ml 1.99	Canadiana PICKLES Sweet Gherkins or Onions, 375 ml 1.99	Paterson's SHORTBREAD FINGERS Pkg. of 3 1.99	White Swan SERVIETTES 150's 1.49
Premium Quality Whole CASHEWS 350 g 4.99	Premium Quality MIXED NUTS 350 g 3.99	Trophy Dry Roasted PEANUTS 325 g 1.99	Johnson's Favor FURNITURE POLISH 250 g 1/2 PRICE 99¢
Wizard AIR FRESHENER Ass't 99¢	Original KITCHEN KLENZER 400 g 49¢	Glad GARBAGE BAGS Pkg. of 10 1.46	PINE CLEANER 1 L 99¢

*EVERYDAY LOW PRICE PLUS IN-STORE SPECIALS

COME TO GIANT TIGER FOR ALL OF YOUR CHRISTMAS GIFT, DECORATING and ENTERTAINING NEEDS

SALE ENDS SUNDAY, DEC. 3/95

STORE HOURS: Sunday, 10 a.m. - 9 p.m.
Monday to Saturday, 9 a.m. - 9 p.m.

OPEN 7 DAYS
7 NIGHTS 'TIL 9 p.m.
595 MAIN ST. SOUTH
ALEXANDRIA

We reserve the right to limit quantities. All product descriptions are based on manufacturers representations. Giant Tiger (Tigre Geant) and Giant Tiger designs are the trademark in Canada of Giant Tiger Stores. Limited. Due to advanced preparations of these ads and delivery problems that may occur from our suppliers all items may not be available in all our stores. We apologize for any inconvenience this may cause our customers.