Roy's
Eight Time Winner of the President's Triple Crown
Green Valley Internet: www.3dbiz.com/roys 525-2300
PONTIAC BUICK GMC

THIS ISSUE:

CANDIDATE PROFILES: pages 18 and 19
BANTAM GLENS LOSE FINAL IN OT: page 13

CHEV-OLDS-GEO TITLEY ALEXANDRIA, ONT.
REMEMBER: If you don't shop Titley's You may pay too much
Hwy 34 S Alexandria 525-1480

The Glengarry News

Volume 106, No. 5 ALEXANDRIA, ONTARIO. WEDNESDAY, NOVEMBER 5, 1997 80 CENTS (INCL. GST)

Polling stations for Nov. 10 elections

Township of South Glengarry

Poll 1: St. Andrew's Presbyterian Church Hall, South Lancaster. Residents of South Lancaster, and Conc. 1 lots 25-38 inclusive.

Poll 2: St. Lawrence Parish Church, Curry Hill. Curry Hill, Bainsville and Creg Quay.

Poll 3: SJ McLeod Public School. 2nd and 3rd Concs. east to Cty. Rd. 26 and the 4th Conc. to lot 18.

Poll 4,5: Township of Lancaster Hall. Brown House and immediate area north to lot 24, North Lancaster and the immediate area and parts of Conc. 4-6.

Poll 6: Ecole Ste. Marie, Green Valley. Green Valley and east to Second Line Rd.

Poll 7,8: St. Margaret Parish Sacristy, Glen Nevis. Glen Norman, Glen Nevis, Lancaster Heights, Dalhousie Mills and surrounding area.

Poll 9: St. Raphael's Parish Centre. St. Raphael's and Maple Rd. north to Beaupre Rd.

Poll 10,11: St. Mary's Parish, Williamstown. Williamstown, Fraser Rd., Tree Haven, Loyalist Rd., Johnson Rd. and the east side of Hwy 34 north to Fallow Field Rd.

Poll 12: Shaver-Kudell Manufacturing. Summerstown Station and surrounding area including Airport Rd.

Poll 13: Knights of Columbus Hall, Glen Walter. Tyotown Rd., Purcell Rd., Mcnairn Subdivision and area (But not including Bayview Estates, see poll 18.)

Poll 14: Cashion Glen Garage. South Branch Rd. and Street Rd.

Poll 15,16: Martintown Community Centre. Martintown, Cty. Rd. 18 east to the intersection of Cty. Rd. 27, the area north of Martintown to the northern boundary of Charlottenburgh and McGillivray Rd.

Poll 17: Ste Marie School, Green Valley. Green Valley, Glen Roy and surrounding area.

Poll 18: Precious Blood School, Glen Walter. Bayview Estates, and the area east to Boisvenue Dr. and Marlin's Orchard.

Poll 19: Edgewater Inn, Summerstown. Summerstown Front, Pilon's Point and west to Marlin's Orchard.

Poll 20: Sikh Institute on Glen Rd. Glendale Subdivision and immediate area.

Poll 21: Lan-Char Senior Centre. Village of Lancaster, south of railway tracks.

Poll 22: Chateau Gardens Nursing Home. Village of Lancaster north of the railway tracks.

Election results will be posted at the Charlottenburgh Recreation Centre, starting at 8 p.m.

All regular polls open at 10 a.m. and close at 8 p.m.

Ward 1 (Lochiel Township)

Poll 1: Glen Social Centre, Glen Robertson. Conc. 1 and 2 from the eastern boundary of Lochiel to west sideline of lot 17; the south halves of lots 2 to 16 inclusive in the 3rd Conc.; from the eastern boundary to lot 1 in the 3rd Conc.

Poll 2: Dalkeith Library, Dalkeith. The north halves of lot 2-16 in the 3rd Conc. and Concs. 4 and 5 from the eastern boundary to the west sideline of the 17; the 6th and 7th concessions from the eastern boundary to the west sideline of lot 19.

Poll 3: Ladouceur Residence (Couture) Conc. 9 Lot 24. The 8th and 9th Concs. from the eastern boundary to lot 38 inclusive.

Poll 4: Township Office, Lochiel. The 6th and 7th Concs. from lots 20-38 in the 3rd Conc. inclusive; the 4th and 5th Concs. from lots 18-38 inclusive and the north half of lots 17-25 in the 3rd Conc.

Poll 5: Glengarry Golf and Country Club. The south half of lots 17-25 and all of lots 26-38 in the 3rd Conc. inclusive; lots 18-36 in the 2nd Conc.1st Conc. save and except that portion in the Town of Alexandria.

Ward 2-Kenyon Township

Poll 1: Apple Hill Community Centre. Conc. 1 - Lots 25-37, Conc. 2 - lots 22-37, Conc. 3 - lots 29-35 and south half lots 36-37, Conc. 11-15 Indian Lands - All lots.

Poll 2: Archie O'Conner's Residence. Conc. 1 - lots 1-24 inclusive.

Poll 3: Bonnie Glen. Conc. 2, lots 1-21 inclusive, Conc. 3 lots 13-28 and south half of lots 2-12.

Poll 4: Parish Hall, Greenfield. Conc. 4 - lots 13-37, Conc. 3 N. pt. lots 36-37, Conc. 5 - lots 14-37, Conc. 6 - lots 15-37 all inclusive.

Poll 5: Fassifern General Store. Conc. 3 - north half lots 2-12, Conc. 4 - lots 1-12, Conc. 5 - lots 1-13, Conc. 6 - lots 1-14 all inclusive.

Poll 6: Church Hall, St. Elmo. Conc. 7-8, lots 32-37, Conc. 16-21 Indian Lands all lots.

Poll 7: Dunvegan Church Hall. Conc. 7-8 - lots 13-31, Conc. 9 - lots 13-37 all inclusive.

(Continued on page 2)

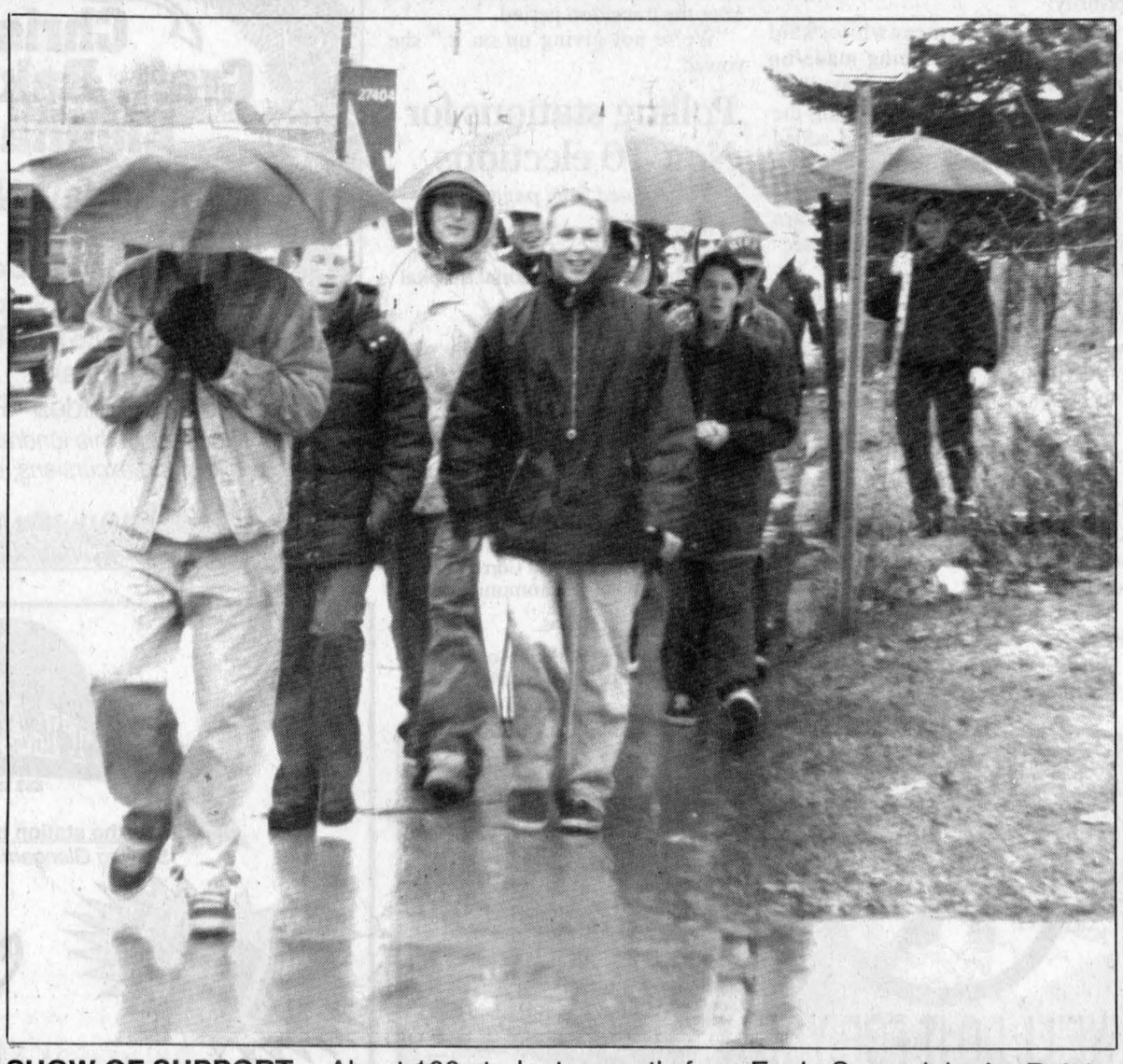

SHOW OF SUPPORT -- About 100 students, mostly from Ecole Secondaire Le Relais took to the streets Tuesday morning to show their support for striking teachers. The

Teachers boosted by judge's decision

BY GREG PEERENBOOM
News Reporter

The morale of striking Glengarry teachers reached a high after Justice James MacPherson denied the provincial government's request for an injunction.

"We're all behind the union more than ever," said Ontario Secondary School Teachers Federation union representative Don Williamson.

He and about 50 other picketing teachers strolled back and forth on a frosty Nov. 4 morning in front of Glengarry District High School.

Teacher Gary Harris said the tide has shifted judging by the weather.

"One week ago it was cold and we were walking through the snow. But God must have read Bill 160, because since then the weather has been good," Harris said.

MacPherson ruled against the province because the strike still wasn't considered harmful to parents or children. Also, the province should have gone through the normal route by make the request to the Ontario Labour Relations Board.

SDG OSSTF president Greg McGillis said hopes for a settlement soon are encouraging.

"It's a good sign to see both sides negotiating under a media blackout," McGillis said.

Williamson echoed that statement.

"My guess is we'll be back (teaching) by the beginning of next week," he said.

The teachers have staged the walkout over Bill 160, claiming it will lay off thousands of teachers as the government cuts down on preparation time among other measures.

Williamson said community response has been mixed. He didn't expect favourable support from local residents because salary differences between teachers and the average worker is greater here than in large cities.

About 100 Ecole Secondaire Relais (sp?) students paraded Nov. 4 through Main Street, Alexandria in support of the teachers.

First natural gas customer on line

BY GREG PEERENBOOM
News Reporter

A Lancaster Township business is set to increase its efficiency after becoming the first commercial customer to utilize the new natural gas pipeline.

Munro Agromart Ltd., located just north of Lancaster village, was connected Oct. 29 to the Consumers Gas transmission line.

"We'll have substantial savings," said owner Bruce Munro, who used to depend on propane for running his grain dryers.

Munro made the switch to natural gas with some trepidation.

"I've been very happy with the service that Superior Propane gave to me."

However, the bottom line convinced Munro to convert to gas and buy new equipment.

Farmers, Munro's customers, can expect some of the energy savings to be passed on to them.

The conversion also adds a little piece of mind for Munro, who doesn't have to worry any more about propane delivery, although the supply was only very rarely interrupted.

Consumers Gas, through its contractors BFC Utility and Sommerville Contractors, began installing the pipeline mid-September in Lancaster village and surrounding area.

The $800,000-900,000 project will bring about 40 commercial and 150 residential customers on board by Nov. 15, said operations supervisor Bernie Meilleur.

He said about 50 per cent of the system had been completed as of last week.

Munro was able to connect first because his location is adjacent to the transmission line that transports the gas from the nearby TransCanada PipeLines artery.

Meilleur and Munro were joined by Lancaster Township Reeve Charles Sangster in opening the outlet valve for the first time.

Natural gas heat could save residents up to 50 per cent when compared to electric or up to 30 per cent off oil heating.

Conversion costs are normally about $2,000-3,000.

No punches pulled at last debate

BY GREG PEERENBOOM
News Reporter

No punches were pulled during the final all-candidates meeting Nov. 3 in front of about 350 voters at the Glengarry Sports Palace.

The fiercest exchange occurred between Alexandria Mayor Grant Crack and fellow North Glengarry Township reeve hopeful Claudia Lefebvre.

Crack needled Lefebvre for her earlier assertion that Crack ignored Alexandria council's direction when Crack voted as a police board member.

"If you check your (facts) you'll know that I voted (at the police board meeting) five days before council met," Crack said, looking down from the podium at Lefebvre who sat closest to the microphone.

Lefebvre quickly rebutted Crack's defence, saying the mayor already knew his own council's intention.

"I totally disagree with that kind of government," Lefebvre spoke firmly to the audience.

Lefebvre and Crack are in crucial battle for the votes of Alexandria, both must capture a significant majority of the town's 2,800 votes in order to mount a challenge against rural candidates Ron MacDonell and George Currier.

It was obvious the crowd was behind Crack and Lefebvre. It was the first time during the four debates that cheers and yells of encouragement followed statements by Crack and Lefebvre.

The failure of the North Glengarry transition board continued to be a thorn in the side of the incumbent reeves, Currier and MacDonell.

Currier, reeve of Maxville, continued his running battle with Alexandria councillor-at-large Archie McDougall, who again accused Currier and MacDonell of putting personal interests ahead of the transition board.

"We had no special agenda," Currier fired out, during his one-minute rebuttal that was given to all candidates by debate organizers Focus on Canada Committee.

He said his attendance at the transition board was consistent unlike some of Alexandria's councillors.

Crack took a poke at MacDonell's about face on the town office issue. MacDonell now favours Alexandria as the town office location rather than his native Lochiel. During the transition board, MacDonell steadfastly opposed Alexandria as a choice.

"Elect me if you don't want rural politicians who talk on both sides of the mouth," Crack said, paraphrasing Prime Minister Jean Chretien.

(Continued from page 3)

School upgrades, changes approved

BY JOHN NELSON
News EDITOR

Alexandria-area students received some good news regarding their schools with the announcement of $5 million in improvements and changes set to be completed by September 1998.

The changes see a new agreement for sharing facilities at Glengarry District High School/Le Relais and $2.5 million in renovations, $1.4 million in renovations at Ecole Elda Rouleau, which will house students from Ecole Perpetuel Secours and Rouleau and $1.1 million in renovations to St. Joseph's School.

Funds are in the form of grants from the provincial ministry.

St. Joseph students will move to the former Ecole Perpetuel Secours while students from Terre des Jeunes move into St. Joseph's.

Terre de Jeunes is a French public school, whose student population is growing to the point where the school in now overcrowded.

Roger Davidson, director of education for the SDG separate board said the announcement was great news for students.

"They can't help but benefit," he said and explained that an improved physical environment should improve academic standings.

Parents should be pleased with the announcement as well as the reformed schools will be more cost-effective.

Partners in the new venture are the SDG Catholic Board (including the French language section) the public board (along with its French language section) and the Ministry of Education and Training.

Davidson said the impending amalgamation of school boards had no role in the decision and explained that representatives of all parties have been quietly working on the change for about two years now - before the first indications of amalgamation were even whispered.

"We're very pleased with the results," said Davidson. "It was long in coming."

Davidson said the review began by examining the high school only but later grew to encompass all Alexandria schools.

Everyone involved praised the co-operation of the partners, saying the changes would not have been possible without good will.

Under the high-school agreement, the public board will retain ownership while leasing space for Le Relais to the separate board for 10 years. The agreement also provides three five-year renewable options.

Davidson, meanwhile, said parents of students in other areas - most notably St. Bernard's in Maxville - should look at the positives in the agreement and said they weren't being ignored.

"We try and take on one challenge at a time," he said.

In early October, a group of Maxville parents descended on a French section separate board meeting to seek a gymnasium and additional classrooms.

Their requests were turned down but, perhaps surprisingly, reaction to the Alexandria announcement was cautiously positive.

(Continued on page 2)

Local Remembrance Day ceremonies this weekend

Glengarry residents are reminded to take some time out this weekend to honor those who made the supreme sacrifice.

On Nov. 9 at 2 p.m. members of the local Royal Canadian Legion Alexandria branch will be out in full force for the annual Remembrance Day ceremony. (The ceremony is traditionally held the Sunday before Remebrance Day in order to make it easier for the public to attend.)

Similar events will be hosted in Lancaster and Williamstown by the Lancaster Legion

In Lancaster, ceremonies begin in Williamstown at 11 a.m. Nov. 8. The Legion band, air cadets and others will be part of the ceremonies.

At 1 p.m., the Legion hosts a second service beginning at 1 p.m. in Lancaster, this time on Main Street near the Bank of Montreal.

Service co-ordinator Betsy Robinson said both services the ceremonies are traditionally well attended and recalled last year when adverse weather cancelled the Williamstown ceremony and forced the Lancaster version indoors.

"The place was just packed," said Robinson.

In Alexandria, the ceremony will be held at the cenotaph beside the high school on Main Street.

Legionnaires, along with cadets and members of the Scouting and Guiding movement, will form up at the high school and march to the cenotaph to begin the ceremony.

Laying wreaths will be a representative for Silver Cross mothers, federal, provincial and municipal dignitaries and businesses that have purchased wreathes.

After the ceremony, Legion members will march back to their hall where an open house will be hosted.

Dexter Desjardin, public relations officer for the Legion, said crowds are usually pretty good for the ceremony but added "we would like more participation than we do get."

In addition to the Sunday ceremony, the Alexandria Legion will also hold an ovbservance in their hall at 11 a.m. Nov. 11.

School children are traditionally invited to the ceremony and Desjardins was optimistic the labour situation would be resolved allowing their attendance once again.

No similar ceremony is planned for Lancaster on Nov. 11 but Robinson said many area residents attend the ceremonies in Cornwall.

Residents are also reminded that the Poppy Campaign is under way. Anyone who was missed during the weekend door-to-door campaign may still purchase a poppy.

(Continued on page 2)

Blood donor clinic Thursday

Area residents are encouraged to give the gift of life Thursday afternoon or evening.

On Nov. 6 from 2 p.m. to 4:30 p.m. and 6 p.m. to 8 p.m. a Red Cross blood donor clinic, held by Club Richelieu and the Lions Club, will go at Glengarry District High School.

Organizer Raymond Legault says all types of blood are needed.

"I think, in Eastern Ontario, there's a shortage," he said.

Regular donors have been contacted and it's hoped they will turn out once again.

Legault said 250 pints was the goal for this year's effort.

Anyone wishing to make a donation should be aware of the following restrictions.

Donors must be at least 17 years old and have photo identification with them.

Donors are encouraged to eat a light meal before giving and those who have had any body piercing (including ears) or tattoos in the last 12 months are excluded.

Legault said there was no shortage of volunteers for the event as the local hospital auxiliary is helping out.

He reminded potential donors that, due to the teachers' strike, the location may be changed.

Poppies available now at many Glengarry outlets

(Continued from page 1)

They are available, for the cost of a donation, at local stores.

Desjardins said funds collected through the campaign are used to assist local veterans and spouses, usually in emergency situations.

"For the most part, it (money) stays here," said Desjardins.

He explained that in some cases funds raised might go elsewhere.

Anyone requiring an additional reason to purchase a poppy should read the following.

Why wear a poppy?

BY DON CRAWFORD

"Please wear a poppy," the lady said
and held one forth, but I shook my head.
Then I stopped and watched as she offered them there,
and the face was old and lined with care.
But beneath the scars the years had made,
there remained a smile that would not fade.

A boy came whistling down the street,
bounding along on carefree feet.
His smile was full of joy and fun,
"Lady," he said, "can I have one?"
When she pinned it on he turned to say,
"why do we wear a poppy today?"
The lady smiled in a wistful way,
and replied "This is Remembrance Day,
and the poppy there is the symbol for,
the gallant men who went to war."

And because they did, you and I are free,
that's why we wear a poppy see.

I had a boy about your size,
with golden hair and big blue eyes.
He longed to play and jump about,
free as a bird he would race and shout,
as the years went by, he learned and grew,
and became a man as you will too.
He was fine and strong with a boyish smile,
but he seemed to be with us such a short while.

When war broke out he went away.
I still remember his face that day.
He smiled at me and said "goodbye,"
I'll be back soon, Mum,
so please don't cry.
But the war went on and he had to stay,
and all I could do was wait and pray.
His letters told of the awful fight,
with tanks and guns and cruel barbed wire,
and the mines, the bullets, the bombs and fires.

Until at last the war was won,
so that's why we wear a poppy, son.
The small boy turned as if to go,
then he said "thanks Lady,"
I'm glad to know.
That sounded like an awful fight,
but your son, he came back alright?

A tear rolled down the folded cheek,
she shook her head but did not speak.
I slunk away feeling sick with shame,
and if you had been me you'd have done the same.
For our thanks in giving is often delayed,
though our freedom was bought...
and millions paid.

Maxville parents take heart from Alexandria deal

(Continued from page 1)

"It might be something that ends up helping us," said parent Christine Derepentigny, who helped co-ordinate the October protest.

She explained that if all other projects are completed, St. Bernard's would be the only one on the list and the board would have to make it a priority.

Derepentigny, meanwhile, said some progress was being made on improving the facilities in Maxville.

"We're supposed to be getting the one classroom," she said and added that a "condemned" portable classroom had been removed.

Ideally, two new classrooms are required and efforts to secure a second are under way.

"They are moving in the right direction," she said and added there was still plenty of space for the gymnasium.

Construction on the approved classroom is slated to begin this month.

Derepentigny said parents took their concerns to the new Prescott-Russell and SDG French Catholic School Board and received a good hearing.

"They're aware of our situation," she said.

While Derepentigny was pleased with the progress being made, she agreed that could slow some with amalgamation.

She said Maxville parents were aware that the new board would need some time to get set up and organized.

Derepentigny said she and other supporters were willing to give the new board a few months grace period but would resume their lobbying after the transition period.

"We're not giving up on it," she vowed.

Polling stations for Nov. 10 elections

(Continued from page 1)

Poll 8: Catherine McIlwain's Residence. Conc. 7-9 - lots 1-12 inclusive.

Poll 9: Glengarry Memorial Hospital (for residents only).

Ward 3 - Alexandria

Poll 1: Sacre Couer Parish Hall. South side of Derby Street to southern limits.

Poll 2: Alexander Hall. North side of Derby Street to south side of Kenyon Street.

Poll 3: Royal Canadian Legion/Senior Support Centre. North side of Kenyon Street to northern limits.

Nursing Home, Le Palais, Villa Fatima and La Residence Maria Goretti - a poll will be set up at the community nursing home.

Ward 4 - Maxville

Manor Poll: For residents only.

Polls 1-2: Maxville & District Sports Complex.

Donald's Special of the Week

'98 Ranger 4x4 Supercab XLT
Fully loaded, 4 L engine, 5-spd. auto.
bright red ext, grey int.
COME AND TEST DRIVE THIS BEAUTY!





Donald Coté
Sales Rep.

Alexandria FORD-MERCURY Sales Inc.

You May Go Further But You Won't Do Any Better!

Hwy. 34 South, Alexandria 525-3760

44-1c

Christmas Craft, Bake and White Elephant Sale

Saturday, November 8
10 a.m. - 3 p.m.
Alexandria Bowling Lanes
In Support of:
HIGHLAND DISTRICT GIRL GUIDE UNITS
• Sparks • Brownies
• Guides • Pathfinders
Proceeds of this fundraiser to promote camps, hikes and excursions, etc. by individual units.

44-1c

THE BENEFITS OF A SELF-DIRECTED RRIF

Visit us for a free brochure

ROYAL BANK

YVONNE KERR
Personal Banking Representative
440 Main St. South, Alexandria
Tel: 525-3878 Fax: 525-5307 Bank by Phone 1-800-769-2599



Paul Cardinal

5.30%
5-year annual pay, GIC
PAUL CARDINAL
Investment Advisor
10 Third St. East, Cornwall
Tel: 933-0283 Fax: 933-8475
Toll Free: 1-800-567-2127

A member of the Royal Bank Financial Group, member of the Canadian Investors Protection Fund 44-1c

CLASSIFIEDS GET RESULTS

LUCKY DOLLAR
LUCKY DOLLAR FOOD STORES
Green Valley, Ont. 525-3081

Filet of Sole **FISH** 2.99 lb. 6.59 kg



LEMONS 4/99¢



COOKED HAM 1.89 lb. 4.17 kg.



Navel **ORANGES** Dozen 1.99



Cut from Canada Gr. A #1 Beef Boneless **STEWING BEEF** 2.29 lb 5.05 kg



CARROTS or ONIONS 5 lbs. 89¢



Spalding **BACON** 500 g 2.99



Local Hot House **TOMATOES** 1.49 lb 3.29 kg



Toupie **HAM** 2.49 lb. 5.49 kg



CLEMENTINES 99¢ lb 2.18 kg



Valley Farm **FRENCH FRIES** 1 kg 89¢	Swanson **DINNERS** Turkey or Chicken 326 g 2.09	Cordon Bleu **STEWS** 665 g 1.29	Heinz **BEANS** 398 ml 59¢	Kraft **DINNER** MACARONI and CHEESE 12 x 225 g 5.99
Kraft **CHEEZE WHIZ** 500 g. 2.99	Primo **TOMATOES** 796 ml. 89¢	Betty Special **BREAD** 675 g 83¢	Unico **PASTA** 900 g 99¢	New!! Christie Honey Maid **GRAHAMS** Honey or Cinnamon 200 g 1.99

Prices in effect until store closing Sat., Nov. 8/97.
We reserve the right to limit quantities.



WHY DO THIS ALL WINTER?
With a Phone Call
WE'LL DO IT FOR YOU!
COUNTRYWIDE LANDSCAPING
Stephane Lavigne, prop.
525-2939

FOR **EXPERIENCE, DEDICATION** AND **LEADERSHIP** ON NOVEMBER 10th, 1997 **VOTE**

UN VOTE POUR **L' EXPÉRIENCE, LE DÉVOUEMENT** ET LE **LEADERSHIP** LE 10 NOVEMBRE 1997 C'EST UN **VOTE** POUR



GEORGE CURRIER
REEVE/PRÉFET
North Glengarry Nord

With strong leadership, a positive vision of North Glengarry's future can be realized
L'avenir du canton de Glengarry Nord dépend d'une gestion simple et efficace

-Born and raised in Maxville
-Married to Annette Michaud
-Three children: Kelly, Wanda, Patty
-Six grandchildren
-Co-owner of Kelly's Sports Bar
-Maxville Village Council (20 years)
-Reeve of Maxville (15 years)
-Member of United Counties Council since 1980)
-Warden, United Counties of SD&G
Executive Committee
Roads Committee (8 years)
Personnel Committee
Finance Committee
Library Committee
Social Service Committee
-Chair of Glen-Stor-Dun Lodge (3 yrs.)
-Chair of Maxville & District Sports Complex
-Chair Maxville Hydro
-Member: Kenyon Agricultural Society
-President (1983 & 1986) and Member Maxville & District Lions Club
-Zone Chair District A4 Lions Club
-Past President: Maxville & District Minor Hockey
-Coached: Minor Hockey, Junior B, Senior B Hockey
-Coached: Maxville Seniors - Glengarry Soccer League
-Worked for the Ministry of Transportation for 14 years

-Natif et résident de Maxville
-Épouse: Annette Michaud
-Trois enfants: Kelly, Wanda, Patty
-Six petits-enfants
-Co-propriétaire de Kelly's Sports Bar
-Membre du conseil du Village de Maxville depuis 20 ans
-Préfet de Maxville depuis 15 ans
-Membre du conseil des Comtés-Unis de SD&G depuis 1980
-Directeur des Comtés-Unis SD&G 1988
-Membre des divers comités:
Comités-unis de SD&G
Comité exécutif
Comité des routes pendant 8 ans
Comité du personnel
Comité des finances
Comité de la bibliothèque
Comité des services sociaux
-Président de Glen-Stor-Dun Lodge pendant 3 ans
-Président du Maxville & District Sports Complex
-Président de Maxville Hydro
-Membre Kenyon Agricultural Society
-Président (1983 et 1986) et Membre: Maxville & District Lions Club
-Président: District A4 Lions Club
-Ancien entraineur de la ligue mineure de hockey Junior B, Senior B
-Ancien entraineur des Maxville Seniors - Glengarry Soccer League
-Employé du Ministère des Transports de l'Ontario pendant 14 ans

44-1p

CURRIER, George

THE ATLANTIC EST. 1882
At the station in Alexandria
Serving Glengarrians Since 1882

NEW!

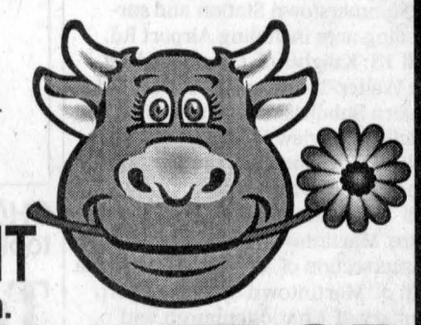

STEAK NIGHT
Every Friday 5-9 p.m.
12 oz. Rib Steak, fries, coleslaw Only **7.95**

OPENING NIGHT SPECIAL
This Friday, Nov. 6
Buy one steak dinner at regular price and get another **FREE**

Coming Friday, Nov. 14
CUSTOMER APPRECIATION DAY
FREE FOOD and PRIZES
3:00 p.m. to 6:00 p.m.
Evening entertainment by
GRAHAM WRIGHT

I·D·A
THIS WEEK'S SPECIALS
PRICES VALID UNTIL SATURDAY, NOV. 8/97

PEPSI or COKE 2 L 99¢	PERT PLUS SHAMPOO 300 ml 2.49
Tide 8L or 4L Ultra LAUNDRY DETERGENT 5.99	ALWAYS PADS and LINERS 3.49
SECRET Assorted DEODORANT 1.79	NEW! REVLON Color Stay HAIR COLOUR 7.99
Centrum Forte 100's or Select 60's VITAMINS 7.99	ROLAIDS 165s BONUS BOTTLE 2.79

Experience our century old tradition of fine service
HOURS: Mon.-Fri. 9-9; Sat. 9-6; Sunday: 9-5
ALEXANDRIA DRUG MART
5 Main St., Alexandria 525-2525, 525-4041
1-800-267-2406 (Toll free from 613 area code) 44-1c

GLENGARRY SCENE

Maxville Manor contributes much to local community

By John Nelson
News Editor





All smiles -- At right, day program co-ordinator Julie Larin shares a laugh with participants including Eleanor Taylor while Halloween decorations were being made. Above, Gordon Lindsey (left) has a chat with Manor resident George Arthur Merkley. Everyone involved with the Maxville Manor's Outreach programs agree they make a big difference in the community.

Staff photos - John Nelson

When Maxville Manor opened its doors in the late 1960s, part of its mandate was to not just be in the community but be part of it.

In 1997, almost 30 years later, more than 350 adult volunteers, entire classes of school children and a small number of paid staff help ensure the manor lives up to its goals.

One of the most popular programs - and one in operation when the *News* visited last week - is the seniors day program which provides supervised activities for seniors and individuals with specialized needs.

The program runs from 9:30 a.m. to 3 p.m. on Monday, Tuesday, Wednesday and Friday and transportation is available.

Co-ordinator Julie Larin, whose been on the job for just over a year, says the program is increasing in popularity.

"There's more clients than there were before," she says. "The day program caters to the community."

Helping with the program are volunteers Lillian Batchelor, Mae Abrahms, James Eamer, Gordon Lindsey and Shirley Villeneuve as well as a large number of drivers.

The program's success could be attributed to its diversity.

"Every day I run, basically, differently," says Larin, explaining that activities are based on the interests of the clients and the time of year.

For example, clients last week were decorating a variety of gourds in celebration of Halloween.

Other activities include baking, crafts, carpet bowling, outings and sing-alongs.

But you don't have to take Larin's word for the success of the program.

Participant Eleanor Taylor, from the Alexandria area, couldn't say enough good things about the program.

"We have sing-songs every day," she says. "I enjoy it. I look forward to it."

Taylor has been participating for more than a year and says the atmosphere and social aspects of the program keep bringing her back.

"Companionship is the key," she says. "It's good to know the group is there."

Taylor adds that during the time she's been attending the day program, she's never heard an unkind word or seen a sour face.

"I'm just being honest," she says, almost defensively. "If anybody's looking for a place, this is the place to come."

In addition to activities in the Manor, says Larin, outings are often organized. Recently, a group travelled to Wakefield by steam train for a look at the leaves. Another outing was an Ottawa River boat tour.

Now, apparently, participants are chomping at the bit for a trip to the Hull Casino.

The program is designed to cater to "well seniors" - those who are still able to live on their own or with some help from a caregiver.

Although many would be well-supported at home through family, friends or others, the chance to share memories and be with people who have the same experiences cannot be underestimated.

Manor resident George Arthur Merkley is one of those who enjoys the visits.

"I enjoy it when we get together here," he said. "We talk about old times, happenings."

The chat comes courtesy of volunteer Gordon Lindsey who comes out every Wednesday for visits.

He explains simply that talking to the residents is enjoyable.

"I wouldn't do it if didn't enjoy it," he says as the two men chatted in the Manor's foyer - where incidentally a community euchre party was being held.

Phyllis Burtenshaw, director of operations for Seniors Outreach and Volunteer Services, says that the programs offer more benefits than those that are first apparent.

She explains that some participants in the day program (and others) may one day become residents of the Manor.

"It's less frightening to them," she says and explains that if people are familiar with the Manor they will have fewer concerns when the time for a change comes.

As well, seniors still living in the community have the opportunity to make use of the Manor's facilities including the whirlpool, exercise room and hairdresser.

Residents of the Manor benefit as well. The many activities help them feel less isolated and they enjoy the visits from individuals still living independently in the community.

While not every service is available at the Manor, access is.

"This centre tends to be an information centre," said Burtenshaw. Anyone requiring information on local, provincial or federal programs can usually be steered in the right direction.

But the bottom line appears to be the social aspects of the programs. Clients stay active and involved, leading to an improved state of mind.

"People come here for many reasons," says Burtenshaw. "Probably the socializing is at the top."

Taylor, meanwhile, wasn't able to narrow it down.

"I enjoy everything. The whole program, it takes you in," she says. "No sense in trying to pick out one."

Other services offered by the Manor include blood pressure checks, foot care clinics, information and referrals, an intergenerational program, meals on wheels, a diner's club, respite care, friendly visits and telephone assurance and transportation and van service.

For further information on any of the programs or to volunteer, contact Phyllis Burtenshaw at 527-2170, extension 228.

Latter half of October turns cold

Submitted by George Hambleton, Atmospheric Environment Services in Dalhousie Mills.

The first half of October was sunny with above-normal temperatures but record snowfall and cooler than normal temperatures followed in the last half.

Total precipitation was one-third below normal but with 22 centimetres (nine inches) of snow falling.

The high was 24 degrees Celsius (75 degrees Fahrenheit) and the low was -9 degrees Celsius (16 degrees Fahrenheit).

The average high this year was 12.7 degrees Celsius (54.9 Fahrenheit), The average low was 1.1 degrees Celsius (34 Fahrenheit). The mean was 6.7 degrees Celsius (44 Fahrenheit). All these averages were significantly below normal.



TURNING ON THE GAS -- Consumers Gas field representative Remi St-Amour, from left, Lancaster Township Reeve Charles Sangster, Munro Agromart owner Bruce Munro and Consumers Gas operations supervisor Bernard Meilleur officially connected Munro Agromart to the new natural gas pipeline. Staff Photos -- Greg Peerenboom

No punches pulled in final North debate

(Continued from page 1)

MacDonell was decidely reserved throughout the debate. He constantly held up his experience gained from a 25-year political tenure as his biggest asset.

North Glengarry's water woes, which directly affects economic development, was a subject of derision among reeve candidates.

Lefebvre maintained her attack on Crack's mayoralty record, claiming insufficient attention was given to Loch Garry to ensure an adequate water supply.

"Loch Garry is in danger of completely freezing. Alexandria could have no water this winter," Lefebvre said.

Crack said proper measures were taken to lessen Alexandria's demands on Loch Garry.

"We've decreased our consumption by almost 25 per cent," Crack replied.

The candidates remarked on one lasting, but very expensive solution - - constructing a water pipeline between North Glengarry and the St. Lawrence River.

MacDonell was most hesitant about raising property taxes to pay for such a venture. He said the Raisin Region Conservation Authority should be given every opportunity to increase Loch Garry's water level.

Crack claimed a pipeline would cost about $1 million per kilometre.

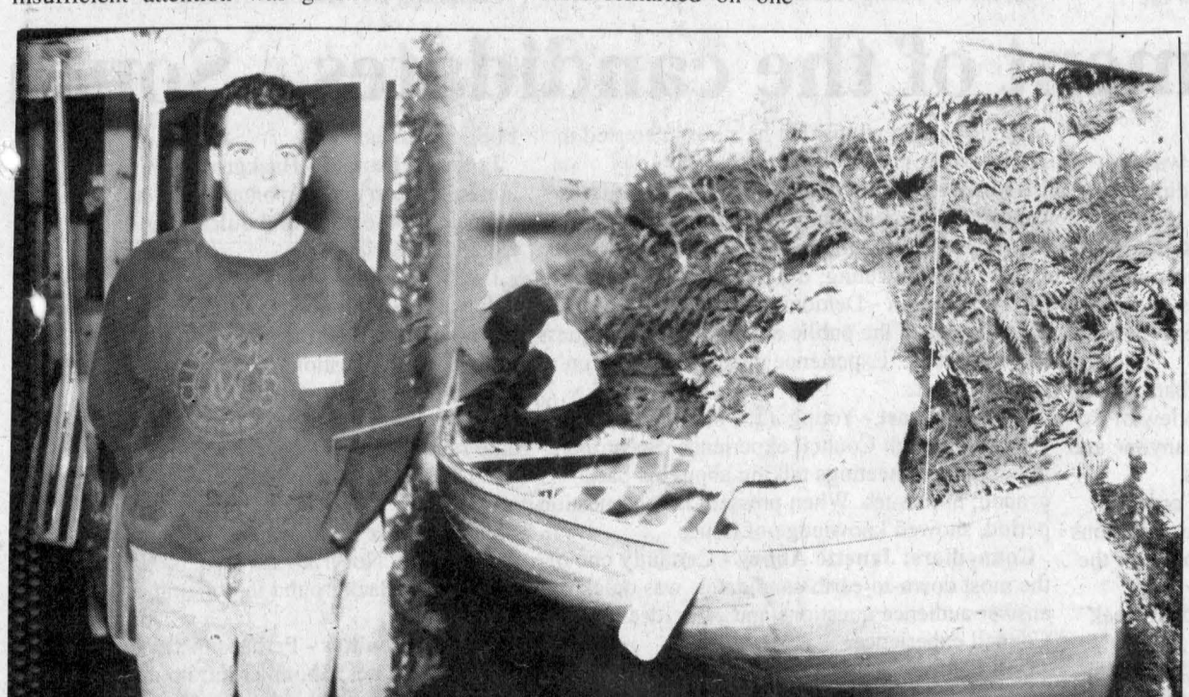

CANOE BUILDER -- Jeff Knox is a custom canoe builder from New Brunswick who recently moved to Glengarry and now lives near Dunvegan.

Staff Photos -- Greg Peerenboom

WILL YOUR VEHICLE WINTER THE WEATHER?



Goodwrench Fall Service

Lube, oil and filter, rotate tires, inspect brakes,check wipers, check coolant, inspect battery and electrical system, top-up fluids, 15-point inspection

GM Goodwrench Service

CHEV-OLDS-GEO TITLEY ALEXANDRIA, ONT.

If You Haven't Shopped Us, You May Pay Too Much

Hwy. 34, South Alexandria 525-1480

Kevin Macdonald, President
Bill McIntyre, Publisher
Lindsay Cameron, Advertising Manager
John Nelson, News Editor

EDITORIALS & OPINIONS

The Glengarry News is published every Wednesday at 3 Main St. S. Box 10, Alexandria, Ont. K0C 1A0 by The Glengarry News Ltd.

Phone 613-525-2020 *Sharing Your Future...Remembering Your Past* Home Page: http://www.glen-net.ca/gnews. Fax 613-525-3824

Municipal election still anybody's race

There are only five days left until the municipal election on Monday, Nov. 10. Voters will be asked to choose from a large slate of candidates to make up two municipal councils in North and South Glengarry.

There is no doubt that voters have their work cut out for them since there are both experienced candidates and newcomers to the political arena from which to choose.

While debates between the contenders have been reasonably civilized, at least on the surface, it is evident there are deep differences of opinion as to how the new municipalities should be governed and by whom.

Voters have work cut out for them in choosing new councils.

Both North and South Glengarry share some common concerns which surfaced at all-candidates meetings.

In the south policing and economic development strategies matched those same concerns in the north as do worries over the potential for massive tax increases under downloading programs undertaken by the provincial government. Openness of government is yet another issue.

Also in the north are additional worries over water quality and water availability.

But another factor crept into the debate at the candidates' meeting in Alexandria on Monday. That issue is accountability.

Unlike the newcomers, the records of those candidates who are currently in office were challenged and they were called on to defend past decisions.

It was clear on Monday that those candidates involved in the transition committee came under fire for the lack of visible progress in preparing the north part of the county for amalgamation.

Although candidates defended the committee saying all the reports and information for a smooth transition are in place or that the work of the committee was hampered by parochialism and hidden agendas the issue clearly put the incumbent candidates on the defensive.

Newcomers are not carrying any excess baggage into the election which could be an advantage.

Voters will ultimately decide whether they will opt for experience, new blood or a combination of both.

Everyone should be seriously contemplating the implications of amalgamation and the complexities involved in pulling the new municipalities together.

What the public debates did not accomplish was to bring out the differences between the candidates. There were many motherhood issues with which all candidates agreed.

Yes everyone is in favor of economic development, lower taxes, open government, protecting the environment, clean drinking water and a chicken in every pot.

The meetings did not really produce "winners" and "losers" although some candidates registered higher on the applause meter than others. It is still anybody's race.

Applause does not win elections. Hard work might.

Teacher's court win really not a victory

It comes as no surprise the courts ruled against the provincial government in its bid to get an injunction to stop the teachers' strike.

Unlike the past when courts handed out injunctions to government as a mere formality, the new thinking is other venues such as the Labor Relations Board should be used to settle disputes before heading for the courts.

Government ups the ante putting Bill 160 on the fast track.

The decision has obviously thrown the government agenda into turmoil since it now appears the teachers' action might not be illegal as has been thought from the beginning. Being legal, however, should not be misconstrued with being right.

In any event what the ruling has done is to force the two sides to deal with the issue themselves rather than take the easy way out.

While the teachers might now be applauding the court victory it appears to have stiffened the resolve of the government to forge ahead with Bill 160 with a deadline of 5 p.m. today for amendments.

At this time there does not appear to be any new initiatives taking place in terms of negotiating a settlement of the dispute.

If anything, the government has upped the ante with its plan to push the legislation through so it will take effect Jan. 1.

While we have gone on record as opposing the teachers' strike we cannot support the government in its politics of confrontation.

Even though we disagree strongly with the teachers, it is evident they care deeply about the contents of Bill 160 and are prepared to pay the price for their actions. For that we can respect them.

We don't know whether this means a long strike or not. We do know it will have to be settled. A forced settlement will only fill classrooms with bitterness and resentment.

This is developing into a lose-lose situation for all concerned. Both sides must do the right thing.

The Glengarry News

Member of the Audit Bureau of Circulation, the Canadian Community Newspapers Association, the Ontario Community Newspapers Association, and the Ontario Press Council.

Subscription rates: $29.96 (incl. GST) per year home rate;
$42.26 (incl. GST) per year in Canada standard rate;
$116.63 (incl GST) per year outside Canada.
Publications Mail Registration No. 07495

Reach us by Modem!
Letters to the editor can be sent to us through the Internet at gnews@glen-net.ca

The meetings are over, it's decision time

GUEST COLUMNIST

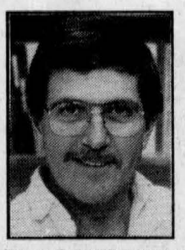

BLAIR WILLIAMS

The public meetings that have been held during the current municipal election campaign have been surprisingly popular. The halls in Maxville, Lochiel, Kenyon and Alexandria have been packed with people eager to hear what the candidates had to say. In North Glengarry, more than one out of 10 eligible voters has attended the meetings, which is truly remarkable given the normal low level of interest in local politics.

The meetings, which were organized by the Focus on Canada group, were intended to give candidates a chance to put their ideas before the people and to allow local residents an opportunity to directly question the contenders. So, in terms of motivating individual voters, and in terms of getting the message out to large numbers of people, the meetings were a success.

The questions that now needs to be asked is: Were these meetings helpful to voters who are trying to make up their minds? Did these long, hot sessions help to inform the voters or merely add to the confusion? Did they help distinguish between the candidates who are vying for office?

It seems clear that the public meetings did help to sort our the issues that matter to people. Throughout the meetings there were recurring issues that seemed to call for a certain kind of government, and a certain style of leadership.

First, people are concerned about tax levels and the management of public funds. Those candidates who were conscious of how tax money ought to be spent, and those who came across as strong fiscal managers, found favour with the audiences.

Second, open and accountable government is important to people. From the questions and answers at the all-candidates meetings, it was clear that people are fed up with old style, closed-door decision-making. They want an inclusive style of leadership.

Third, there is a widely shared view that local government leaders have a responsibility to focus on the economic development of the community. People seemed to be asking for new ideas, innovative approaches, and a pro-active style of leadership. In this, as in other areas, people seemed to sense that it is no longer good enough to drift and expect senior levels of government to deal with our quality of life.

Fourth, many voters expect our local government to deal intelligently and effectively with environmental issues. Waste management, recycling, water quality, and management of our water resources such as Loch Garry, were issues that were raised at every session during the campaign.

Finally, it was clear from the public meetings that residents expect a balanced and intelligent approach to a variety of difficult problems that are looming on the horizon. These include police and fire services, municipal staffing and the location of the centre of government.

Beyond these identifiable issues the public meetings revealed an undercurrent of concern about working together. It seemed clear, to this observer at least, that people are looking for local leaders who can bridge the gap between rural and urban concerns, and ensure balance and fairness in the development of new policies and bylaws over the next three years.

Although the public meetings have helped to define the issues, it is less clear that they have helped to distinguish between the candidates running for office. The format for the meetings did not allow for direct debate between the candidates. It did not permit individual candidates to be challenged on their stand on particular issues.

A close observer could detect three kinds of candidates at the election meetings. There were those who had served on local councils and whose record did not support the claims they were making in the meetings. There were those former councillors whose record in office did support their claims. And, finally, there were a spate of fresh faces, emerging leaders, who have not yet served in local government and therefore remain untested.

For all its problems, municipal amalgamation seems to have injected new life into local politics in Glengarry County. The level of interest and participation has been phenomenal.

The challenge now for local ratepayers is to figure out who has the potential to lead and who does not. The challenge is to select those candidates who have ideas that are relevant to the issues of the day, and to weed out those whose track record does not support their claims.

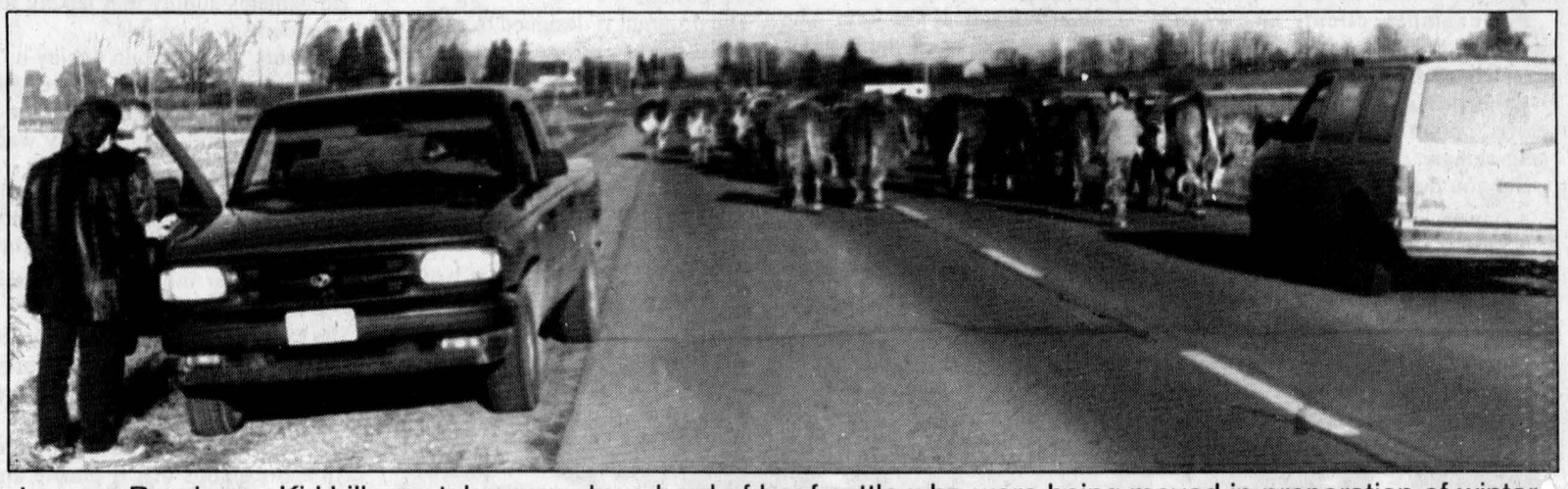

Laggan Road near Kirkhill was taken over by a herd of beef cattle who were being moved in preparation of winter.

An assessment of the candidates - North

By Greg Peeremboom

Like an actor auditioning for a role, political candidates must rise to the occasion during all-candidate debates.

It's the voters' opportunity to evaluate each candidate's ability to perform under pressure.

A public question and answer forum offers a glimpse into a candidate's personality, preparedness, knowledge, biases and adaptability.

It was my privilege (and duty) to attend each of the four well-attended all-candidates meetings, admirably organized by the Focus on Canada Committee.

The duration of the gatherings was an extremely important method for breaking down the candidate selection process.

The following evaluation will not be the sole deciding factor when I vote on Nov. 10. It is based strictly on each candidate's performance at the four meetings. It is also not the opinion of the *The Glengarry News*.

Being a Lochiel resident, I made an effort to be as impartial as possible to candidates hailing from Lochiel.

Here is one reporter's list of performers from best to least.

All the candidates for reeve performed ably, with only a few stumbles along the way.

1) **Claudia Lefebvre:** As the only newcomer to municipal politics, she was uniquely placed in the position with the most to gain. After opening quietly in Maxville, she distanced herself from the other candidates by offering a real alternative. Although never rattled, she did not inspire either.

2) **Grant Crack:** Weighed down along with the two other incumbents by the failure of the Transition Board, he nonetheless drew the most applause for his answers. Rarely fumbled and fully in command of his facts.

3) **Ron MacDonell:** The most folksy of the three, he utilized this attribute to make a personal connection with the audience. Nonetheless, he wasn't near as smooth as the above candidates. His lack of French was a detriment at the Glen Robertson meeting, in the heart of his Lochiel electoral base.

4) **George Currier:** A straight-forward, no-bull kind of a guy, who appeared the least relaxed. Not afraid to fight fire with fire, as was the case when a councillor-at-large candidate verbally attacked MacDonell and himself. This confrontational approach might not sit well with everyone. Also handicapped by unilingualism.

Deputy Reeve candidates performed adequately for the most part with two in particular standing out for different reasons.

1) **Donald Besner:** His specific ideas drew the most applause; too bad his delivery was sometimes halting. He was the most serious and subsequently the most believable and trustworthy.

2) **Kent MacSweyn:** Unlike Besner, his public speaking ability was his strong point. Consistently gave strong answers, but did not have the conviction to match.

3) **Fern Seguin:** Came across as your basic no-frills, but dependable politician. He wasn't particularly strong or weak in any category.

4) **William Hagen:** Almost a mirror image of Seguin, except weaker in the promotion of ideas and solutions.

5) **Armand Paquette:** Pure folk. Very likeable, but for the wrong reason. His French accent was difficult to follow, which even worsened his ability to communicate ideas.

Simply put -- the candidates for councillor-at-large offered a most eclectic collection.

1) **Gwen Morris:** Consistently one of the best candidates. An eloquent speaker who promoted a solid mix of ideas, experience and personality.

2) **Archie McDougall:** The most forceful speaker, occasionally reaching inspirational proportions. By far the most opinionated, he doesn't seem to fit the mould for a councillor-at-large, but rather someone who can stand up for particular ward.

3) **Gilles Paradis:** In many ways the opposite of McDougall -- quiet, but articulate. An election newcomer, he has improved with every meeting, showing more of his personality.

4) **Dan McIntee:** An honest, earthy sort of fellow who would probably help constituents better than he would help council.

Because ward councillor candidates only received one kick at the cat, I'm going to elaborate only very briefly and simply rate them first to last.

Kenyon Ward: A real toss-up, but **Heinz Dietel** gets it by a whisker over **Bill Franklin** and **Jean Lecompte**.

Lochiel Ward: **Phil Miller** squeaks past **Gerry Murphy** on the basis of more concise answers. **Claude Massie** negated his chances by not looking at the audience when speaking.

Maxville Ward: **Johanne Wensink** represented a vibrant changing of the guard. **Donald Cumming** and **Herbert Holmes** did not.

An assessment of the candidates - South

By John Nelson

As editor of *The Glengarry News,* it was my pleasure to attend the first two all-candidate meetings for South Glengarry.

One fact that became apparent is that voters will have a difficult time choosing their representatives. All appear to have the interests of the community at heart and would make excellent councillors.

Most, as well, appear to have a drawback or two. The following is my personal review of the candidates. I won't be recommending anyone and readers can make their own judgments. (Candidates are listed in alpahabetical order.)

Reeve: Dave MacDonald - stated his positions well and was quick to answer questions from the audience. Served previous term as Charlottenburgh reeve in 1991-94. Did not seek re-election in 1994.

Laurier Poirier - a genuine political newcomer, Poirier seemed down to earth and ready consult. Lack of experience, especially this time around, is a factor.

Charles Sangster - Lancaster Township reeve has good connections at the provincial level, thanks to a directorship with Association of Municipalities of Ontario. Took a hit at the Lancaster all-candidates meeting when he did not respond to allegations that he's not interested in public petitions.

Deputy Reeve: Robert Gale - A single-issue candidate, opposes plans for megadump. Admitted he was unfamiliar with other issues at Green Valley meeting; did not attend Lancaster.

Steve Preston - Demonstrated ability to get ideas across to the public and showed willingness to comprimise. Experience dealing with Queen's Park an asset.

Frank Prevost - Young (29) but with Charlottenburgh Council experience. Spent too much time at meetings talking about his background, not issues. When pressed during question period, showed knowledge of issues.

Councillors: Janette Abbey - Certainly one of the most down-to-earth candidates, was quick to answer audience questions and offer ideas. Council experience.

Don Kannon - Quick to offer ideas for new municipality but frequently silent during question period. Council experience.

John Lounsberry - Candidate with many ideas to improve tourism in South Glengarry and ready with answers on other issues. Council experience.

Bill Madden - Seemed to pick up steam in the second debate, outlining positions on a number of issues. Relatively silent during questioning.

Janet McDonald - Background in finance, administration and personnel could help new council. To the point and quick to answer. Council experience.

Jim McDonell - Another "background" candidate who spoke much about his life in Glengarry but not as much on the issues. Quick, however, to respond to questions. Experience with Charlottenburgh Council.

Ian McLeod - Again, a "background" candidate running on connections to area. Showed good sense of humor. Silent during question periods.

Hanz Schulz - Perhaps the most intriguing candidate of all. Not from the area, no political experience. Background in policing and youth work.

George Shoniker - Perhaps the most forceful of the candidates, Shoniker left no doubt about his positions. Quick with answers, maybe a little too intransigent. Council experience.

There you have it. Wasn't really much help, was it. Like I said at the start, most of the candidates seem like good choices. The all-candidates meetings probably helped decide who not to vote for as opposed to who to choose.

Good luck on Nov. 10!

LETTERS TO THE EDITOR

Trustee sticks to his position about Maxville school

To the editor,

In your comments of Oct. 8, you have rated me with a "D" as a trustee and defined me as a person who – in "managing the business affairs of an institution" and "a person who holds and administers property in trust for another" – has spent with no accountability to the people who pay the bill.

My response is not political but solely a rebuttal to a very unfair statement about my responsibility on the Maxville School issue. As a trustee I would like to guarantee equal educational opportunity to all students in our school system and also ensure an adequate and a fair distribution of funds among schools within our system. Trustees, governed by the Education Act, must adhere to the grant structure allocated for education of all students and with these directives in mind, set policy and ensure that administration applies these policies within a projected budget and levies taxes if deemed necessary.

Provincial policies allow for additional grants for smaller schools but, in the event that the grant is not enough, the trustees have a duty to close said school and students should be bused in order to ensure proper facilities. Years ago, the school in Maxville should have been closed due to excessive operational costs which were borne by the larger schools giving up their share of grants in order to allow small rural schools to exist. These larger schools must operate on a bare bone allowance and must compete with the public system that boasts better facilities, better equipment, better supplies. Some Catholic parents have left the Catholic system due to these disparities. Must we allow this situation to continue to the detriment of larger schools? As a trustee, must I not be accountable to all taxpayers or should I make exception to the fair rule of proper distribution of monies per student allotment?

The past school administration has been devious and sly in not telling the whole truth to the parents of Maxville and have allowed this situation to grow. In our present system we have two schools in Lancaster, one in Glen Walter and of course Maxville, that should be closed due to excessive cost and really should operate with up to four grades in the same room which is unacceptable in our present day standard. These small schools cost an average of some $1,000 per year per student over the median of the system which is paid at the expense of the other students in the system and this amount is over the already special grant given to us for small schools. As trustees, what right do we have to rob "Big Peter" to give to "Small Paul." Some of our larger schools are not at par with the public system because of these anomalies.

The parochial myopia of your opinion is such that you would want us to fund some schools with the sole purpose of giving in to parents to obtain our services solely in their respective area or community.

Another problem with Maxville School is that statistics demonstrate that one third of the school population emerge from parents who are both francophones. These students are allowed to follow a program conceived for anglophones only because the administration does not have the ethical will to disallow this procedure which is a proven situation whereby the francophone students degenerate to the linguistic standard of the majority. Morally, the vast majority of the students in that school belong to the English sector of our board and the others to our regular French program. Students who are not able to speak French at the onset of their entry should learn in the language of their mother tongue, thus eliminating a costly program which exists solely because a given locality chooses to learn in a language foreign to them.

As you mentioned in your editorial, I too sincerely hope that the present government will step in and curb the power of local trustees, close the schools that cannot operate under the grant system and the special program for people wanting to learn in a second language. I also believe that Premier Harris is on the right track with Bill 160 which emanates from the provincial educational reform committee and not from the pressure of local gatherings who are looking only at what they think is best for their children.

Well, my views are unique, unpopular and controversial but quite "a propos" and within my mandate and are based upon solid and proven factual evidence.

To suggest that I have treated parents with disdain and that I rated a "D" grade is your enshrined right to your opinion but the inevitable result of your approach would be to increase the cost of education throughout the province, a cost based on the whims of local emotions and increase further our deficit and aggravate the precarious situation we found ourselves in.

I believe that if, upon perusing the objectives of my management of the system, I allowed something that I feel is wrong, then I surely would be remiss in my duty. Having said that, I repeat openly that St. Bernard, Maxville School should be closed and if I was younger would gladly run again on that ticket, for win or lose, that is what democracy is all about.

Albert Morin,
Conseiller francophone
catholique pour SDG
Cornwall

ATV's should be allowed

To the editor,

I am an ATV owner and, like many others, I enjoy riding them as a hobby. I really enjoy going out in nature on the beautiful trails we have in the surrounding areas.

Unfortunately in the summer time, the trails are very limited due to the fact that many of them are on private land but in the winter time these trails are open to the snowmobile clubs.

On Wednesday, Oct. 22, 1997 there was an article in The Glengarry News about a proposed trail in the Third Concession of Lochiel Township (Proposed trail meets opposition.)

In this article there was a comment from Rémi Sauvé who was speaking for the Glengarry Snowmobile Club stating that they are against ATV's. What is that? Why shouldn't we be able to become members as well? In the same article, Mr. Downing, who owns the land beside the proposed trail, stated that you cannot justify allowing snowmobiles and barring ATV's which is exactly my point.

In Glengarry, there are many ATV owners who are currently buying season passes from the Glendalers Club in the Cornwall area. If the Glengarry Snowmobile Club was to accept ATV's, all that money on memberships could be used for the club here instead of elsewhere. That would mean better groomed trails, boosting business, etc. The fact that we go elsewhere for memberships means that we are helping other communities and not our own. I feel that we are misjudged on this issue and I speak for many besides myself.

Robert Lavigne,
Alexandria

Teachers' strike creating problems for everyone

To the editor,

I am a concerned parent and taxpayer, I think that this teachers' strike "stinks."

I understand the problems in the school and with the government. When Harris was elected (and lots of people voted for him otherwise he wouldn't be there) people knew that there would be cuts.

What I am getting at will probably frustrate some teachers but I am upset these days and I know that the majority of parents are too. I have two children in elementary school, I am married, I own a house, I have two businesses that I have just opened and I am working extremely hard to try to make it work. My husband is a truck driver in Ottawa. We are working to feed our kids and try to pay our bills.

I am very sorry but I don't have three hours a night to help my kids with homework.

I teach acting and modeling two nights a week in Alexandria and two nights a week in Cornwall. I try to squeeze in as many hours as possible for my family but it seems like our quality time together has been changed to homework time together.

I remember when I was in school and I am only 35 years old so I'm not talking 50 years ago. My parents did not have to sit with my brothers and I for hours to do homework.

I feel that we have now become teachers to our own kids. Every morning I send my two kids to school but I have to teach them at night. There is something totally wrong with this picture.

I also think that teachers have it made and don't realize it.

Yes, I understand that the classes are larger but let's not forget that their salaries are also larger than most of us and if they choose to be teachers, well, they should teach.

I was a volunteer teacher all last year. I taught at a school in town twice a week at "no charge" and it didn't kill me and I didn't complain. there are so many parents who are volunteering in schools all over to help teachers and are enjoying it like I was.

I have just opened a store four weeks ago in Alexandria and, because of this illegal strike, my business had lost $4,000 in the first month of being opened and this is a fact. Now I wonder if people realize how many other businesses are being affected, not to mention the blow to the working parents budget who are now having to pay for babysitters.

Anyway, I just hope and pray to God that our little kids won't be punished for the feud between the government and the teachers. I can just imagine the homework that will be slapped on our kids to compensate for the time off during the strike period.

Last of all, I don't think that at school of all places our kids should be taught to break the law by walking out in an illegal strike.

Teachers this letter is not meant to offend anyone or aimed at anyone, I just hope that an agreement is made so everyone's lives can get back to normal. Best of luck to you.

Aline Hébert
Alexandria, Ont.

More Letters On Page 6

Daechsel receives support

To the editor:

I was very interested to read in the Sept. 24 *Glengarry News* about Gerard Daechsel's run-in with the county and municipal authorities after his attempt at letting grass and weeds grow to replenish the soil in his yard.

As a private citizen with a special interest in environment issues, I have spent a fair amount of time researching this area in recent years. I wish to assure the mayor and other decision-makers that the pesticides and insecticides commonly used in urban areas are far more dangerous to human health than weeds or long grass will ever be.

We must rethink our attitudes towards toxic chemicals and establish a new relationship with nature if humanity is to thrive and prosper. And the best place to start is right in our own backyards.

I commend Mr. Daechsel for his courage and foresight.

K. McHugh,
Russell, Ont.

HERITAGE VALLEY
CHRISTMAS ARTS, CRAFTS & ANTIQUE GLASS SHOW & SALE
150 ARTIST & ARTISANS PARTICIPATING
DOOR PRIZE $25.00 DAILY
3 DAYS FRI., SAT. & SUN.
NOVEMBER 7, 8 & 9
FRIDAY: 10 a.m.-9 p.m.
SATURDAY: 10 a.m.-5 p.m.
SUNDAY: 10 a.m.-5 p.m.
CORNWALL CIVIC COMPLEX
SALONS A, B & C
CONCOURSE, THE HALL OF FAME
FREE ADMISSION
DONATIONS TO EASTERN ONTARIO CHILDREN'S HOSPITAL PALLIATIVE CARE, HOTEL DIEU HOSPITAL, CORNWALL GENERAL HOSPITAL

CLAUDIA
Nov. 10 nov.

NEW for '97
Christmas with Trisha Romance
Two New Vignettes
Now taking orders for Christmas
Use our convenient lay-away plan. Ask us for details.
Kathy's Custom Framing & Gallery
113 Military Rd., Lancaster 613-347-7257
109 Pitt St., Cornwall 613-936-9398

49 SHOPPING DAYS LEFT UNTIL CHRISTMAS
✔Is Your Christmas List Getting Longer?
✔Do You Feel The Cash Crunch?
✔Are You Worried About A Merry Christmas?
If you answered "Yes" to any of the above questions, contact AVCO Financial Services Canada Limited for information on our Same Day Christmas Cash. Applications can be completed over the phone and answers are guaranteed in 24 hours.
Avco Financial Services Canada Limited
Avco Financial Services/Subsidiary of Textron Inc.
1170 Pitt Street, Unit #2, Cornwall, Ont. 936-1855
Your Loan Professionals!
*All loans are subject to our normal credit requirements

CAPPUCCINO EXPRESS
ON PREMISES WINE MAKING
TIME IS RUNNING OUT!!
ORDER YOUR WINE NOW FOR CHRISTMAS!
Buy 2 - 28 Day Concentrated Juice House Wines (Red or White), and Receive a FREE BATCH!
Approx. 29 bottles per batch. When made On our premises
Less Than $1.95 A Bottle!
All Taxes Included. NO hidden charges
Why Make It At Home?
House Wines Include:
White: •California House •Chablis •Chenin Blanc •French Colombard
Red: •California House •Beaujolais •Blush (Rosé) •Burgundy
NOVEMBER SPECIAL
All 4 Week WINE KITS and FRESH JUICE
$5.00 OFF
(To Be Made At Home)
We guarantee your 100% satisfaction!
We also sell fresh juice for wine and supplies for home use...
GREAT PRICES! CONCENTRATES FROM $37, FRESH JUICE FROM $49
CAPPUCCINO EXPRESS INC.
525-1098
Tran Cappuccino Owner-Manager
Wally Wollinger Sales and Service
Daniel Dupras Asst. Manager
31 Linsley Street East, Alexandria (Behind Green Valley Lumber and Train Station)

LETTERS TO THE EDITOR

Editorial was way off

To the editor,

Your recent editorial declaring the teachers' strike an illegal one, "a tawdry tactic," and simply an attempt for the teachers to get their "way at any cost" represents a real misreading of the democratic process as I understand it. Rather than "usurping the democratic process" I feel the current strike is an essential part of a vibrant, representative democracy.

Your editorial seems to put a great deal of faith in the accountability of our elected representatives in Queen's Park in Toronto. If those representatives of the Harris government were truly accountable and really interested in reforming education, they would have involved teachers, parents and administrators in a far-reaching process of consultation. From what I have seen that consultation process has been mostly after the fact of Bill 160 and essentially a sham.

When our representatives refuse to consult (or pretend to consult in order to justify action already taken) on a bill that goes to the essence of democracy (the education of our children to become responsible and active citizens,) then it is important, even essential, that other legitimate, non-violent means be taken to secure accountability. Voices that represent important points of view on education must be heard in a democracy. When our elected representatives, in this case the Harris government, fail us, then legitimate, albeit technically illegal, action must occur.

Educational reform is a vital issue and calls for a vital process. While I might agree that the teacher unions have mishandled aspects of this conflict, I do not feel that the decision to go on strike represents a poor lesson for students or a disservice to our representative democracy. The process followed by the Harris government on this important bill has been a lesson to all of us on how not to function in a democracy.

Democracy is not always orderly. Of necessity, it must become rambunctious, even noisy at times in order for us to hear differing points of view. Democracies thrive and grow and renew themselves on the basis of both obedience and disobedience. When left with no other way to have your voice heard on an issue as important as education, then it becomes time to challenge and question authority. That is the lesson for me in this strike by the teachers.

William Gilsdorf
Alexandria

Endangered species, blamed in cat disappearances

To the editor,

As a result of my letter last week (Where have all the kitties gone?), I have received many varied and interesting phone calls. One lady says she blames foxes. Another caller, who was very knowledgeable and described himself as a long-time trapper, gave us a real ecological insight.

He pointed out that in many areas there are no longer any rabbits, groundhogs, etc. and he blames an animal called a fisher, which has been on the protected list for far too many years, since it is now very much alive and well in this vicinity. This creature is a member of the weasel family, it is very vicious and can move rapidly and climb trees. Because all other wildlife has now been decimated, they are now killing and eating all the cats. One wonders where it will end if this is the case as some of the missing cats were quite big – when the supply of cats runs out, what is next? A frightening thought.

Bobcats have been seen in the Apple Hill and Marcoux Road area; wolves have been spotted in the Glen Roy vicinity, foxes are still around and a coyote was recently spotted running off with a cat. But when did you last see a rabbit or a groundhog? We used to have many squirrels, but there are just a few black ones down the road and the others are nowhere to be seen.

Certainly makes you think. Maybe the time has come to remove the fisher from the endangered species list?

Betty Vowles,
Apple Hill

The Hub of Glengarry
Restaurant & Pub

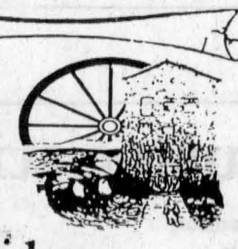

Every Wednesday
from 5:00 p.m. in the Pub
LADIES NIGHT!
Ladies can order from our regular menu and get
1/2 PRICE ON EVERYTHING!
PLUS: $2.00 Beer and Cocktails
So ladies, come and enjoy an evening of relaxation at the Hub!
You deserve it!
Main Street and Mill Square, Alexandria
Reservations Recommended 613-525-4131

Teachers hold children hostage

To the editor,

Our children are paying the price. Our children's education is the price tag. This should not be an option for any union to play with. To think that these unions, and, now our teachers, have thoughtlessly thrown our children's right to an education on hold.

I would love to know why a curriculum of studies was not prepared for such a strike? Illegal or not, why wasn't a weekly package set up and sent home or picked up on a weekly basis? Why wasn't simple homework issued? Projects, books, reports? Why didn't the teachers of our children think of this? Did they purposely bypass our children because of instructions from their union? And if so why? Why hold our children hostage?

I'll tell you why. Children make great hostages. Most people and governments do not like children's lives played with. Therefore, in stressing the unions beliefs, a high impact is generated. The unions, and now with the teachers blessing, has this power. Nice to know isn't it?

Why didn't the union inform every single parent of their intentions and beliefs? Why did the school boards decide not to inform us as to why? Why do our teachers condone this practice?

I'm not mentioning which side is right or wring, but with the unions, boards and teachers all accepting good money to do their job, they seem to have forgotten right from wrong. By the way... this is wrong.

Sincerely,
M. Miller
Bainsville

Editorial on the mark, reader

To the editor,

Congratulations on your excellent editorial concerning the teachers' illegal strike. In the past, this paper has often appeared reluctant to voice opinions that might upset a few of its readers, but I guess this often happens in a small community where so many people know each other.

I am very upset to see and hear the teachers professing to be doing this for the benefit of the students and their education when, as far as I am concerned, the whole action is about union power and the jobs and benefits of the teachers.

I voted for the Harris government, not for the likes of Eileen Brennan and others like her and I hope the government does not back down on this!

I have made sure that my children and their friends get to hear the government position instead of the rumours that were circulating in the high school about 60-student classes and other absolute nonsense.

Too much time is wasted in our school system and we need drastic changes.

Thank you for having the courage to voice your convictions and keep up the good work by keeping us informed.

Jim Leggett,
Glen Robertson

Responsible tasks don't always pay

To the editor,

I was thrilled when I read about the Household Hazardous Waste Challenge Day. At last, an opportunity to rid ourselves of some rather nasty items which had been left in the barn and sheds on our property for some years, judging by their condition. You can imagine the disappointment we felt when informed that the RARE facility in Alexandria was full due to an overwhelming public response.

Disgruntled, we stood about in the parking lot and counted some 10 cars being turned away. Somehow it was worse than being turned away from a sell-out movie as we had made the extra effort to load all that noxious stuff into our truck and now we had no choice but to return home and put it all back in the barn. Not the end of the world, you might say. Or is is?

We have come to believe that indeed our very existence is being threatened by the careless usage and storage of substances which should never have been made in the first place. The fact is, they were and still are being made and used and frankly I am a little nervous about it. And I would like to do the right thing, of course. So it is frustrating, as an ordinary citizen, to be thwarted in one's attempt to be part of a solution.

In speaking to the Kenyon Township Office, the Ontario Ministry of Agriculture, Food and Rural Affairs, and The Office of the United Counties of Stormont, Dundas and Glengarry, I leaned that there are no immediate plans for another hazardous waste collection day and that indeed it is an extremely expensive and time-consuming process to hold such an event.

For that reason the organizers should be commended for their efforts and encouraged to do this on a more regular basis.

Sincerely,
Brenda Kennedy
Greenfield, Ont.

Voter apathy comes as shock

To the editor,

Incredible but sadly true!

A North Glengarry voter rudely yelled at me, twice...with much self importance, "I'm not voting for anyone; elections are all stupid!" I was at this voter's door personally handing out pamphlets, doing grassroots electioneering for my excellent and number one candidate Grant Crack.

Politely, I told the irate voter that the loud-pitch yell of his voice was quite a surprise to me. Again he stubbornly and loudly repeated that he would not bother to vote, at all.

I calmly said to him... "in communist China, just in very recent years there was a massacre and the murder of over 100 young voting-age students. They were killed in Tienamen Square demanding our democratic right to vote."

I know we voters of North Glengarry appreciate that we have historically fought centuries of battles to bring about our constitutional right of vote.

Let us go out to vote November 10th.

Suzanne Blackburn,
Alexandria.

More letters on page 9



SANGSTER
Reeve For The Township of
SOUTH GLENGARRY

- 17 Continuous Years in Municipal Government
- Reeve of Lancaster Township for the past 9 Years
- Warden of SD&G in 1994
- Board of Directors of The Eastern Ontario Health Unit
- Board of Directors The Raisin River Conservation Authority
- Board of Directors - Community Development Corporation and Chair of the Planning Committee
- Recently elected to the Board of Directors of the Region and Counties Section of the Association of Municipalities of Ontario

OUR FUTURE

- **OLD HIGHWAY #2:** The Charlottenburgh stretch is sub-standard. This problem must be addressed in 1998. I will work diligently to get the funding owed to us from the Government of Ontario to bring this vital roadway up to standard.
- **WATER and SEWAGE in SOUTH GLENGARRY:** I will work unceasingly to get any and all funding possible to upgrade the existing facilities and develop new projects.
- **ECONOMIC and COMMUNITY DEVELOPMENT:** I will continue my successful strategy towards building the Economic and Community Development in South Glengarry.

I KNOW THE AREA AND ITS CONCERNS AND WE'LL WORK TOGETHER AS A TEAM FOR A BETTER SOUTH GLENGARRY

For information and transportation on voting day, Nov. 10, call 347-2554

SANGSTER, Charles H.

Thieves target Glengarry Youth Centre

POLICE BRIEFS

BY GREG PEERENBOOM
News Reporter

Thieves broke down the back door of the Glengarry Youth Centre during the night of Oct. 28 and stole items donated to the non-profit recreational and leisure facility.

Stolen was a $150 radio, a $250 GE VCR and a small push button telephone. "GYC" is inscribed on the front of the VCR, said Alexandria police Chief Paul Deveau.

Youth centre director Phil Miller was saddened to see the non-profit, volunteer-run building targeted.

"It's really unfortunate when some people put all that hard work into fundraising, and then have someone steal them," Miller said.

There was no insurance on any of the stolen items.

Deveau said there are no suspects as of last week.

Alexandria man jailed

A 25-year-old Alexandria resident was sentenced to 90 days in jail for several convictions.

John Bissonnette pleaded guilty to a number of charges stemming from the past three months and laid by Alexandria Police. He had been in custody since Oct. 26 when police arrested him for breach of probation and assault.

In addition, Bissonnette was placed on probation for three years and ordered to attend alcohol and anger management treatment.

Bissonnette is also prohibited from possessing firearms for 10 years.

Traffic violations

A motor vehicle was stolen Oct. 29 from a 2nd Concession Rd. Kenyon residence.

Lancaster OPP are searching for a white, two-door 1988 Pontiac Grand Am with Ontario licence plate ABK P487. It is not known if keys were left in the ignition during the theft which occurred early in the morning.

Anyone with information should contact Const. Gaston Thibodeau.

Thieves enter through basement door

About $15,000 worth of property was stolen following an Oct. 28 break and enter at a Martintown area residence.

The thief crept through through the basement door window sometime between 10 a.m. and 4:30 p.m.

Taken were three stereo speakers, a VCR, a video camera, a ring, bracelets, a leather jacket and men's clothing.

Boat trailer taken

OPP are searching for a boat trailer stolen from a Charlottenburgh marina between Oct. 22-29.

The trailer, with licence plates R78869, was last seen Oct. 22.

Petty cash stolen

A Lochiel Township business was broken into during the evening of Oct. 31.

About $40 worth of petty cash was removed from the office.

Help arrest snowblower thief

This week Crime Stoppers is asking for your help in solving a theft.

On Nov. 1, a snowblower was stolen from a 2nd Concession Lancaster residence. The theft occurred the night of Nov. 1 between 11 p.m. and 7 a.m.

The snowblower was white with model number 315E661G5 and serial number 1115411-0201 with snow cover protector.

Remember: we do not have call display, we do not record conversations and you are always anonymous.

If you have any information on this or any other crime, call Crime Stoppers and if your information leads to an arrest you are entitled to a cash reward. Reward payments are set up to protect anonymity.

Call Crime Stoppers, 937-8477 and for long distance calls, 1-800-263-8477.

Villeneuve issues youth challenge

Agriculture, Food and Rural Affairs Minister Noble Villeneuve challenged all rural residents to think about ways to ensure that the rural economy creates future opportunities for young people in Ontario.

"With the launch of the provincial government's new $30 million Rural Job Strategy Fund, we have a tremendous opportunity to work together to develop local initiatives that will create opportunities for our youth," said Villeneuve.

During province-wide consultations for the Rural Job Strategy Fund held in July, participants expressed a keen interest in developing a plan for future generations in rural Ontario. As a result, a series of town hall meetings will be held across rural Ontario in late November to address the future of rural youth in Ontario.

Minister Villeneuve issued the challenge during a presentation to 16-year-old Laura Perrin of Drumbo, winner of the rural Job Strategy Fund "Poster Design" contest. "The imagination and creativity that's evident in Laura's drawing is the kind of talent we want to tap into to prepare rural Ontario for the future," said Villeneuve.

Perrin's winning drawing will be used to promote the provincial government's new Rural Job Strategy Fund. The fund is designed to encourage partnerships in rural Ontario that will enhance the quality of Ontario products, capitalize on marketing and export opportunities and encourage the use or adoption of new or upgraded information technology. Over the summer, $3 million of the fund was invested successfully in the Rural Summer Jobs Program, under which rural and agri-food employers hired 4,300 students – surpassing by a third the program target of 3,000.

Further details on the locations and times for the rural youth consultations will be released in the next few weeks. Further information on the new Rural Job Strategy Fund is available at OMAFRA field offices and on the Internet at http://www.gov.on.ca/omafra.

ALEXANDRIA OPTICAL
"A complete optical service"
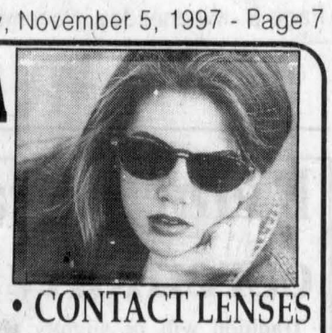
EYE EXAMS • EYE GLASSES • CONTACT LENSES
Lochiel St. W. Alexandria 28-tf 525-4340

GET YOUR TOONEY'S CANADA WORTH!
Every Saturday Night
From 7:00 p.m. - Closing
with our
$2 MENU
FEATURING
- Hamburger and Fries
- Hot Dog and Fries
- Poutine
- Chicken Salad Sandwich and Fries
- Ham Salad Sandwich and Fries
- Grilled Cheese Sandwich and Fries
- 4 Chicken Fingers and Fries
- Chicken Nuggets and Fries
- Beef Sub and Fries
- 10 Wings and Fries
- Spaghetti (No Fries)
- Lasagne (No Fries)

PLUS: ALL BEER AND HARD LIQUOR $2.00 + TAX
Entertainment:
Saturday, November 8
CHAD RIVETTE
Saturday, November 15
BILLY GABRIEL
RESERVE NOW FOR YOUR CHRISTMAS PARTIES!
Only at:
BLUE LANTERN RESTAURANT
Marcel and Pauline Quesnel
Moose Creek Mall
Moose Creek, Ont.
(613) 538-2824

QUESNEL INSURANCE and INVESTMENTS

Richard L. Quesnel
130 Kincardine Street West, Alexandria
Off: 525-1263
Fax: 525-4101
Res: 525-2322
LIFE-GROUP-DISABILITY
RRSP - RRIF - GICs
MUTUAL FUNDS
AGF, Trimark, Templeton, etc. 9-tf
Professional Investments Inc.

Vote
Gwen Morris
for
Councillor At Large
Township of North Glengarry

Morris for:
- More Open Meetings
- More Accountability
- More Vision
- More Public Involvement
- Priority Planning and Budgeting

On Nov. 10 – Vote Gwen Morris
43-2p

VOTE/VOTEZ
GRANT CRACK
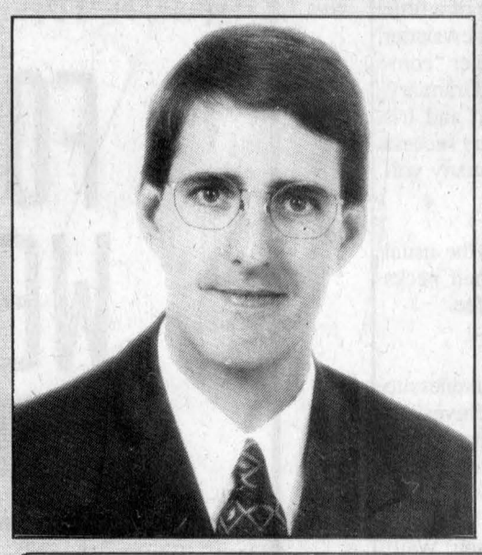
For Reeve/Préfet
in North Glengarry Nord
To ensure a Positive Approach into the New Millenium
Pour assurer une approche positive vers l'an 2000

Past
- 3 years as Mayor of Alexandria
- Municipal Taxes did not increase in the past two years
- Improvements to water and sewage systems and improved relations with business and industry has opened the door to new development which means JOBS for NORTH GLENGARRIANS

The Future
As Reeve I will do my utmost to:
- Maintain existing tax levels
- Continue to work towards creating JOBS
- Continue to support programs that improve our Quality of Life
- Ensure that our agricultural industry remains strong
- Support vigorously our local culture, our community spirit and our heritage

Le passé
- Maire d'Alexandria depuis 3 ans
- Les taxes municipales n'ont pas augmenté depuis 2 ans
- L'amélioration des systèmes d'eau et d'égoûts et aussi des relations avec les commerces et les industries ont ouvert les portes au développement futur, ce qui veut dire la création D'EMPLOI pour GLENGARRY NORD

Le futur
Comme préfet, je vais faire mon possible pour:
- Maintenir le niveau actuel de taxes
- Continuer à travailler pour créer de l'emploi
- Continuer à supporter les programmes afin d'améliorer notre qualité de vie
- M'assurer que l'industrie agricole continue à prospérer
- Supporter vigoureusement notre culture locale,notre esprit communautaire et notre héritage

The Rural and Urban areas need each other to survive and prosper. Together we will succeed.
Les régions rurales et urbaines ont besoin de travailler ensemble afin de survivre et de réussir.

For further information and transportation to THE POLLS, please call 525-0375
Pour plus d'informations et le besoin de transport lors du VOTE, SVP, appeler le 525-0375

CRACK, Grant X

Blood Donor Clinic
Collecte de Sang
E.S. LE RELAIS
GLENGARRY D.H.S.
le jeudi 6 novembre 1997
14h - 16h30 et 18h - 20 h
Thursday, November 6
2:00 - 4:30 p.m. and 6:00 - 8:00 p.m.
The Canadian Red Cross Society La Société Canadienne de la Croix-Rouge

RAISIN RIVER COUNTRY

Remembrance Day ceremony Saturday

WILLIAMSTOWN



SUE HARRINGTON
347-2279

Tradition will be slightly altered this week in Williamstown, as the Remembrance Day ceremony, usually held on Sunday, moves to Saturday (Nov. 8) at 11 a.m. at the cenotaph.

The change has occurred because the pipe band was already booked somewhere else for Sunday.

* * *

The above news initially threw organizers of the Manor House book and bake sale into a bit of a panic. The sale takes place from 10 a.m. until 2 p.m. on Saturday as well.

But after a moment's reflection, it became apparent that the situation could be beneficial to both groups, in that the cenotaph and Manor House are located so near to each other.

Readers are advised that hot drinks will be available at the Manor House during the sale!

* * *

What has happened to Halloween? Despite the balmy weather and the fact that this year's edition fell on a Friday night, things appeared dead in Williamstown. No throngs of baddies roaming the streets, no maidens screamin, and not even much evidence of egg throwing (although voters at the advance poll at the township hall on Saturday were greeted with a little yellow goo to tip-toe through.)

Best costume seen this year at my house (an honorary award, of course) goes to Laura Lavallee who was a Dalmatian and not a "spotted rabbit" which was my first guess. (Didn't see the long, stringy tail until she was leaving.)

Best costume seen at "the annex" in Lancaster was the unknown in the Santa Claus suit. Busy filling up his sack with candy to give out to all the good little boys and girls at Christmas?

* * *

The ogres and Halloween crawling things did play havoc with some of those election signs, however. Seems that the candidate who knows how to swing a sledge hammer is the one whose signs remain standing.

Out of my famous window on Saturday morning, I saw a very philanthropic clean-up crew which seemed to be based at Wendell and Brenda MacLeod's place. One fellow (a candidate?) was retrieving missing signs from neighbours' lawns and re-installing them — no matter whose signs they were!

* * *

This election has certainly been good for the local economy. Just ask any of the sponsors of recent events, most of which have been heavily attended by the hopefuls and their entourages.

I think it's great and applaud the candidates for their fine campaigns.

* * *

St. Andrew's fall supper on Saturday was one such beneficiary. Close to 500 people showed up to dine and be serenaded. Serenaded?

Yes, like something out of East Side Mario's (minus the sparklers and the trademark ditty), birthday celebrants were surrounded by dinner "staff" singing the traditional birthday tune.

First it was Williamstown's own Garnet MacDougall, then the custom spread to other diners who were celebrating.

Want to mark a birthday in a unique manner? Take the family out to a church supper! You may even get candles in your pie.

* * *

The supper was a great one, and despite the larger than usual crowd, only the buns ran out. The good planning was due to some pretty accomplished organizers. Usually I don't mention them here because of a little fiasco some years back but this time I have the St. Andrew's newsletter to use as a reference. Mentioned as being members of the supper "committee" are: Nancy Woollven, Bev Craig, Martin Gaudet, Art Grannary, Susan Henssen, Barb McLean, Randy Ross, Penny Atchison and Iris Swerdfeger. But this group would be the first to tell you that the success of the event was made possible through the assistance of so many volunteers, each of whom helped out in one way or another.

* * *

You've all heard of T-4's, but Tea-boys? In order to avoid the usual post-dinner beverage confusion, servers wore signs around their necks indicating just what it was they had in their pots — tea or coffee.

Nice necklaces, boys!

* * *

And finally, here's hoping that the supper of '97 bears no likeness to the church bazaar of '26. In a wonderful excerpt from the "archives" of the Ladies Aid of January, 1927, the minutes read, "moved that Arthur St. Louis be paid the value of his cap which was stolen at the bazaar."

Who says times aren't changing for the better?

* * *

Teachers will be changing for the better after all this striking. Wait! Better clarify: teachers will be in better physical shape after all that walking. Last week's column mentioned "sauntering and huddling." Now it's very brisk (power?) walking, and no huddling. It's amazing to see how a week of exercise can bring about such vim and vigour.

* * *

Strike fallout is being felt on university campuses throughout Ontario. Instead of visiting prospective schools during the March Break, students are heading there now while school is out. The result? Liaison personnel hired by the universities to go out and do recruitment meetings around the province are back at the universities — doing campus tours.

The campus trek is not limited to students either. Spotted at Queen's recently was a Char-Lan teacher, thinking of returning to do graduate work!

* * *

The world always needs a little magic. Coming to the Williamstown Library on Saturday, Nov. 15 at 10 a.m. will be magician Owen Anderson, who will do a show for children.

Those interested are asked to pre-register at the library for this free event.

* * *

It's always nice to see an up-and-coming young entrepreneur. Josee Sanscartier, a Grade 10 student at Char-Lan, has launched a Gift Wrapping Service in time for the Christmas season.

Josee (who is said to do a beautiful job) has even arranged a pick-up and delivery service for your convenience. Her prices vary — obviously the diamond ring will cost less to be wrapped than the Dodge Viper.

If interested in having this crazy bit of Christmas taken off your hands, call her at 931-1939.

* * *

"The fiery cross of 1812." An interesting title for the talk David Anderson is giving to members of the Picnic Grove Women's Institute when they visit the Bethune-Thompson House for their next meeting — on Nov. 11. Members and guests are invited to attend the meeting which gets underway at 7:30 p.m.

* * *

The Williamstown Sparks will be holding a garage and bake sale this Saturday at the Alexandria Bowling Lanes, from 10 a.m. to 3 p.m. All funds raised will go back to the Williamstown unit.

* * *

The fair board would like to thank the individuals and businesses which provided the beautiful items for the "fun auction" at its recent dinner and annual meeting: Ginny Blair, John Cleary, Marlin Orchards, Creg Quay, Glengarry Electric, Cornwall Co-op, Cornwall City Press, Rob McIntosh, Home Hardware (Cornwall) and Auld Kirktown.

Horticultural society holding auction

MARTINTOWN



MARTHA MERCHUK
525-4177

The Martintown and District Horticultural Society will be having their annual pot luck dinner and meeting tonight (Nov. 5) starting at 6:30 p.m. at the community centre. The meeting will begin at 8 p.m. and will be followed by an auction. Donations for the auction will be appreciated. All welcome.

* * *

Please note that the annual Cystic Fibrosis craft and bake sale will be held at the Brookdale Mall in Cornwall on Saturday, Nov. 15. All proceeds will go to Cystic Fibrosis research.

St. Andrew's Presbyterian Church

Autumn has been a very busy time for the congregation of St. Andrew's Presbyterian. On Sept. 20 the Women's Missionary Society hosted the Quebec and Eastern Ontario Synodical Fall Rally. Fifty delegates from the area gathered to discuss issues of concern. Lunch was served by the Ladies Aid Society of the church. Long time WMS member Helen McMillan welcomed the delegates on behalf of the Martintown membership.

The Ladies Aid Society of the church held a surprise bridal shower for Jennifer Haack, daughter of Karen and Paul Haack, on Sept. 24. Many lovely gifts were presented to the bride-to-be as well as our hopes and prayers for a happy lifetime.

On Sunday, Sept. 28, the Rev. George Legault from the Canadian Bible Society was our guest speaker. Rev. Legault spoke about the good work that the Canadian Bible Society is doing in Canada; he also told us that the greatest request for bibles comes from Russia and China. The

(Continued on page 33)

OPTOMETRIST
Dr. Jean Dubuc (Sr.).....932-6634
Dr. Denis Dubuc 936-1808
Dr. Michel Dubuc 932-3003
Now Open Wednesday 9 a.m. to 8 p.m.
Mon., Tues., Thurs., Fri., 9-5:15; Wed., 9-8; Sat., 9 to Noon
20 Montreal Road 40-tf Cornwall

I'm Back!
Ready and Willing to see and serve all of my customers!
Thank you to everyone for your patience while I was away on maternity leave.



Connie Howes
IMAGE SHEAR
CONNIE'S BACK SPECIAL
Perms or Colors $5.00 OFF
11 Main Street South, Alexandria 525-5319



ELECT/ÉLISEZ
FERN SEGUIN
For Deputy-Reeve
Pour Sous-préfet
NORTH GLENGARRY
GLENGARRY NORD
Vote For
•Experience
•Honesty
•Integrity
•Action
•Vision
Votez Pour
•Expérience
•Honnêteté
•Intégrité
•Action
•Vision
SEGUIN, Fern X
Deputy-Reeve/Sous-préfet
42-3p

YOUR LOCAL MANUFACTURER OF QUALITY NEW CONSTRUCTION AND RENOVATIONS PRODUCTS

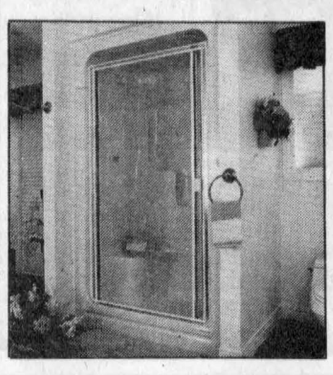

Before you buy, visit our showroom for the right product, quality and service... at the right price.

SHOP FACTORY DIRECT!
Building a Home in The Local Area? Have You Realized You Can Obtain *Factory Direct Prices* On The Latest Available Bathware?
We specialize in a Complete Line of Quality Acrylic Bathware Products, including Tubshowers, Showers, Whirlpools, Therapeutics, Steambaths and a Complete Line of Special Care Showers.

LONGEVITY ACRYLICS INC
Richmond Road Summerstown 931-1615

50 YRS F-SERIES 1948-1998 BUILT FORD TOUGH

FOR ITS 50th BIRTHDAY WE GAVE IT EVERYTHING

INTRODUCING '98 F-SERIES XLT THE COMPLETE TRUCK



1998 F-SERIES XLT–THE COMPLETE TRUCK
$2,995 DOWNPAYMENT
$299* 24 Month Lease

OR FOR $49 MORE A MONTH CHOOSE F-SERIES SUPERCAB XLT

MORE POWER, MORE ROOM THAN CHEVY & DODGE!

VEHICLE	'98 F-150 XLT	CHEVY C/K 1500	DODGE RAM
HORSEPOWER	205 @ 4750 RPM	200 @ 4400 RPM	175 @ 4800 RPM
TORQUE (lb.ft.)	260 @ 3000 RPM	255 @ 2800 RPM	230 @ 3200 RPM
CARGO BED SPACE	72.8	69.8	70.3

CHOOSE THE LEASE PAYMENT THAT'S RIGHT FOR YOU.

Downpayment or Equivalent Tade	F-Series XLT Regular Cab	F-Series XLT SuperCab
$2,995	$299	$348
$1,550	$369	$418
$ 0	$439	$488

FORD
50 YEARS AND STILL #1†
SEE YOUR ONTARIO FORD AND MERCURY DEALERS
Or visit our web site at: www.ford.ca/offers/
Mercury

WISE BUYERS READ THE LEGAL COPY. *New 1998 F-Series XLT Regular Cab/Supercab with P.E.P. 810A with two-tone paint scheme, monthly lease payment of $299/$348 based on 24 month lease from Ford Credit to qualified retail lessees, on approved credit. Some conditions and a mileage restriction of 36,000 km over two years apply. $2,995 downpayment or equivalent trade required. First month's payment and security deposit required. Offers exclude freight ($920), license, insurance and all applicable taxes. Dealer may lease for less. Limited time offer. Offers may change without notice. See dealer for details. †Based on 1997 calendar year manufacturer reported deliveries. ‡At participating dealers. Quantities may be limited. Ontario FMDA, P.O. Box 2000, Oakville, Ontario L6J 5E4

LETTERS

Rename roads to honour history

To the editor,

As or tiny county becomes designated as "North Glengarry" and "South Glengarry," one would hope that its original boundaries and its unique slice of Canadian history will be retained.

To that end, perhaps some north/south ties might be formed to emphasize the fact.

A suggestion is the designation of trails or drives running from the St. Lawrence River northward through the county where already a road runs through it. At this time two possibilities come to mind.

On the eastern extremes of the county, Road 23 running northward through Lancaster Township and Lochiel Township might be known as "Up the Glens Drive" or some such recognition of the many hamlets along the route – i.e. Glen Nevis, Glen Sandfield, Glen Robertson, etc.

Through the western townships of Glengarry another beautiful drive unites our two Glengarries from the St. Lawrence River at the juncture of Hwy. 2 and Summerstown Road through to Hwy. 417. It leads north past the Glen Road, past MacGillivray's Bridge, beyond the King's Road via Chapel Road, Loch Garry Road and thence up the Greenfield Road past Dunvegan and onwards to Hwy. 417.

This trail might be named "Ceiligh Trail," "Glengarry Trail" or perhaps "Mc-Mac Trail."

How about it politicians? Wouldn't this help tourism in Glengarry as well as retain "Glengarry" as an historical whole.

Sincerely,
Chris MacPhail,
Loch Garry

P.S. I believe "Up the Glens" was the war cry of the SDG Highlanders during WWII.

Early citrus drive defended

To the editor:

A couple of weeks ago I read a letter to the editor by David McCormick (Upset over early fundraiser, Oct. 15, *Glengarry News*) concerning the sale of citrus fruit by S. J. McLeod Public School students. They were criticized for selling oranges and grapefruit because it infringed on Glengarry District High School's sale which started a couple of weeks later. I have only a few words for Mr. McCormick – the early bird gets the worm.

It is not the first time that S. J. McLeod P.S. has had a citrus drive as they had one a few years ago. Parents and the community alike supported the drive because they supported **their** children and **their** community school. The majority of sales this year were of the same type – elementary school children selling the fruit to family and close friends. Why should the buyers support the GDHS music department when they can support their own children?

Some may, and obviously some do, feel that it is underhanded to get a jump start on sales by starting the citrus sale before GDHS started. I feel that it was simply a smart move. If the situation had been reversed, I doubt very much that people would be upset and hostile towards the high school students.

I feel that the students at S. J. McLeod P.S. were perfectly within their rights to both sell the citrus fruit and to start selling it early. The money that they raised will buy a baritone saxophone that will benefit the entire school. Each and every student, as every student at S. J. McLeod P.S. takes music, will have the opportunity to play the saxophone. Their school and community as a whole will benefit. The proceeds that the GDHS citrus drive makes will mainly benefit one group – the senior band and their trips to such places as Boston and Florida. I extend my congratulations to the students of S. J. McLeod P.S. and their fundraising drive that will be appreciated by the entire school and community.

Sincerely,
Jennifer Magoon,
Dalhousie.

Our letters policy

The Glengarry News welcomes letters to the editor.

Our readers are invited to express their opinions on just about any subject and we feel a lively letters column helps make a more interesting community newspaper.

All letters must be signed.

We reserve the right to edit letters for spelling, grammar, accuracy and good taste.

A telephone number should accompany the letter in order to confirm the identity of the author.

E-Mail: Reach us at –
http://www.glen-net.ca/gnews

Court ruling raised blood pressure

To the editor,

Re: The "legal" illegal strike.

While watching the news tonight, my blood pressure went right through the roof upon hearing the court's decision regarding an injunction to get the teachers back into the class.

Apparently, teachers and anyone else who is part of a large union seem to be above the law, and can do whatever they want, right?

What, did I hit a raw nerve out there somewhere? Good!

Maybe now that someone has your attention at least one of your group will come forward and really tell us what all this is about. No I don't want to hear "Bill 160...", and I'm sure there are many out there who think the same. What gives you the right to go on strike illegally, just because you feel like it?

On one newscast we, the public, were told that teachers and other union members would be going door-to-door to actually explain in detail what all the feuding is really about. I'm still waiting... What's the problem, not enough striking teachers to go around or are you just too busy being human sign posts?

Actually, now that I have your attention, how about I give you an idea. What if, for example, starting tomorrow morning, every farmer went on strike. yes an illegal one, just because there's something to feud about. Imagine that. What will you do when there's no more food in the fridge? Tell your family, "Sorry, no food this week 'cause the farmers are legally "illegally" on strike?" That would go over real well wouldn't it?

I realize that there may be a lot of teachers out there who don't want to be on strike. Matter of fact, I know a few, who I won't name for obvious reasons, so why don't those who don't want to strike get together and brew horrendous amounts of coffee to feed your leaders so that maybe they'll wake up and see how many lives they are throwing into turmoil with their strike.

One last thing, seeing as there are so many teachers with free time on their hands, how about one of you come and explain to my four-year-old why he can't go to the school that he was so enthusiastic about, and is losing interest in real fast.

Nick Loos
Green Valley



SANTA CLAUS
PARADE
DU PERE NOEL

The Club Richelieu is sponsoring a parade to be held in Alexandria, December 14, 1997.

Prizes to be awarded to the three best floats.

Any group, organization, social club, student body, company, business or individual wishing to be part of the parade, please contact the undersigned.

Le Club Richelieu organise une parade qui aura lieu à Alexandria le 14 décembre, 1997.

Des prix seront décernés aux trois meilleurs chars allégoriques.

Une invitation est lancée à tout groupement, club social, corps étudiant, compagnie, commerçant ou individu. A tous ceux et celles qui désirent en faire partie, veuillez s.v.p. communiquer avec les soussignés.

44-2c

CLUB RICHELIEU

Gilles Cadieux 525-1836
Richard Sabourin 525-1018

WOW!!!
HAVE YOU HEARD?

FAMILY SPECIAL
Extra Large Pepperoni or All-Dressed Pizza with 12 wings and a large Caesar Salad
For Only 19.99

ALL Little Rikki's Pizzas are 2 for 1 Low Price!
Here are some examples:

MEDIUM PIZZA
1 Medium Pepperoni AND 1 Medium All Dressed
For Only 15.99

EXTRA LARGE
1 Extra Large Pepperoni Pizza and 1 Extra Large Vegetarian Pizza
For Only 21.99

Special Applies to Small, Medium and Extra Large Pizzas with Selected Toppings

Rosanne's PASTA



With Rosanne's Homemade Pasta Sauces all prepared with the freshest ingredients and simmered to taste-tempting perfection

DAILY SPECIALS

FAMILY PASTA SPECIAL
4 Servings of Pasta "House Special", Large Caesar Salad and Garlic Twist or Bread
19.99

BOWL OF PASTA
With Sauce of Your Choice, Garlic Twist or Bread and Caesar Salad
Only 5.99

Little Rikki's
PIZZA - SUBS - PASTA

WE DELIVER ANYWHERE
HOURS: Mon. - Wed., 11 a.m. to 8 p.m.; Thurs. - Sat., 11 a.m. to 9 p.m.; Sunday, 4 p.m. to 8 p.m.
43 Anik St., Alexandria (Behind L.C.B.O.)
525-5252

Let's Elect/Élisons
CLAUDIA

FOR REEVE/ POUR PRÉFÈTE
Sincere and Honest!
Sincère et Honnête!



–Committed To A United North Glengarry
–*Dévouée à un Glengarry Nord uni*
–For transportation and information: Call 525-1146
–*Transportation et information: appelez 525-1146*

ON NOVEMBER 10–VOTE/VOTEZ

LEFEBVRE, Claudia

Misconduct ousts Alexandria lawyer

By Greg Peerenboom
***News* Reporter**

Roger Edgar Bellefeuille has resigned from practising law because of professional misconduct spanning over several years.

Bellefeuille, of Green Valley, was asked to resign by the Law Society of Upper Canada on June 26.

The law society's disciplinary committee concluded that Bellefeuille was guilty of several transgressions.

The Glengarry News has not been able to contact Bellefeuille. Phone calls to his parents' residence were not returned. The *News* has been told that Bellefeuille does not have a phone.

In the most serious offence, between 1986-91, Bellefeuille borrowed about $179,000 from the six creditors in a real estate deal.

The disciplinary committee described the six creditors, five of them elderly men, as having "no formal education, and unsophisticated", and an "unsophisticated" 18-year-old woman.

During the loan transactions, Bellefeuille had acted, at various other times, as the lawyer for five of the creditors. One of the creditors, who was being served concurrently by Bellefeuille, was not certain if he fully understood the nature of a solicitor-client relationship.

The committee found that Bellefeuille was in a position of "superiority and personal ascendency over the (creditors)."

Furthermore, Bellefeuille did not reveal the extent of his financial situation, while possessing knowledge of his clients' finances.

The clients were not experienced in these types of transactions and fully trusted Bellefeuille, who was not scrutinized on the soundness of the transaction or of the security being offered.

The creditors did know they were financing real estate development and they would be given junior securities on the land and promissory notes.

However, Bellefeuille did not tell them that real estate ventures are often risky, particularly so for junior investors, and did not provide them with enough information for their own satisfaction.

Subsequently, he did not protect their interests and failed to advise them to seek independent legal counsel.

For this, Bellefeuille was guilty of violating Rule 7 of the solicitor-client relationship.

Bellefeuille testified to the committee that he did not appreciate the word, "client", in Rule 7, which included former clients.

Five of his investors did not have active files with Bellefeuille, as was the case with five of the creditors.

However, the committee stated this belief demonstrated Bellefeuille's reckless ignorance of the rule's application, and he had an obligation to know and understand the rules.

The committee report stated, "Clients lending to non-lawyers tend to protect themselves with independent legal advice. Rule 7 is designed to ensure that clients, whose guard is understandably down when dealing with their own lawyer, are not taker advantage of.

"A non-lawyer has far greater opportunity to borrow from the unwary with impunity than does a lawyer. One of the prices lawyers pay for membership in a profession that engenders such high levels of trust is a higher standard of conduct that that imposed on (average people)."

Bellefeuille was guilty of other violations.

1) He acted in a conflict of interest, when he purchased property from a client and failed to inform of the conflict of interest and to obtain the client's consent to continue acting on the client's behalf.

2) He failed to tell the client of the entire purchase price on closing.

3) He attempted to negotiate a settlement directly with a former client rather than with the client's counsel.

4) He failed to deposit a client's money into a trust account.

5) He misapplied about $4,000 received from a client.

6) He misled a client by giving the client documents falsely signed by the solicitor's wife.

7) He lied on his tax return, form 2 for the years 1989-91 that he was not indebted to and had not borrowed money from a client or former client.

The committee recommended that Bellefeuille be asked to resign within 30 days or face disbarment.

Bellefeuille had been disciplined on two other occasions.

In 1993, Bellefeuille was suspended for three months and ordered to pay $1,000 for failing to produce his books and records to the law society, neglecting to maintain proper books, records and accounts for his practice, practising law while under suspension and borrowing from a client.

In 1994, Bellefeuille was again suspended, this time for 30 days. This was later made indefinitely until his filings were completed, and he was ordered to pay $500 for failing to file forms within six months of his fiscal year end of Jan. 31, 1992.

Bellefeuille began his law career in 1978 when he joined with Jean-Marc Lefebvre Law Office in Alexandria.

Several years later, Bellefeuille left that firm to form his own office at 32 Main St. S.

Bellefeuille has no connections to the Cornwall legal firm of Leduc, Giovanniello & Bellefeuille.



ROGER and MABEL GUINDON
Maxville, Ontario
GOLDEN WEDDING ANNIVERSARY "50 YEARS"
Congratulations Mom and Dad on your special day, November 10, 1997. Much love, thanks and best wishes from your children and grandchildren.
44-1p

HOUSE OF COMMONS
CANADA
"ON NOVEMBER 11, WE WILL REMEMBER."
Bob Kilger, M.P.,
Stormont-Dundas

An Offer To Serve

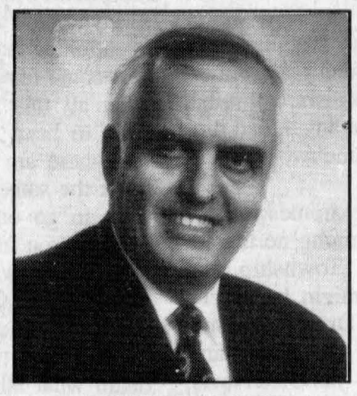

RON EAMER

It has been my pleasure to act as one of your trustees on the S.D. & G. Catholic School Board for the past 15 years.

Terms in most positions of responsibility during this period, including Chairman of the Board and of the English Language Section have given me the opportunity to be actively involved in the ongoing development of our Catholic Schools.

With your consent, I would like to continue this involvement as we approach a new era in education.

As our Board becomes part of District #52 School Board serving eight counties, the need to strengthen the link between the Board and School Councils will become increasingly important.

I look forward to working on behalf of you, our Catholic School supporters and all of our students.

EAMER, Ron
44-1p

Everything in the ear! Hearing without being seen...

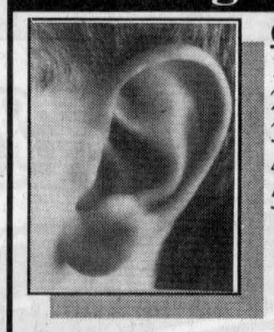

Come try the smallest hearing instrument
1 - Deep inside your ear
2 - Esthetic and Performing
3 - Excellent location of sound
4 - Lightness
5 - Automatic adjustment allows customizing to your individual hearing requirements. (depending on model)

Try These New Technologies



Medical Clinic Hâvre-Santé - Philippe Chanteur-hearing aid acoustician
521 boulevard du Havre, Bureau 27-VALLEYFIELD Tel: (514) 371-6444

Time For A Trade-in... Is



the time that you need to look into the CLASSIFIEDS

CLAUDIA
Nov. 10 nov.

VOTE
KANNON
COUNCILLOR

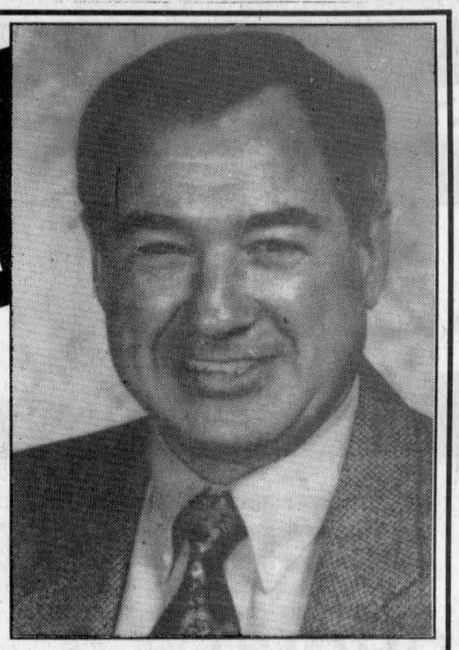

SOUTH GLENGARRY

A CANDIDATE WHO OFFERS:
- 20 years of council experience
- proven leadership in the community
- strong committment to the people
- good judgement in decision making
- common sense above all

A CANDIDATE WHO HAS EXPERIENCE:
- in the process of amalgamation
- on numerous and varied committees
- at county council
- with provincial ministries

A CANDIDATE WHO WILL:
- listen to our residents
- keep taxes and spending under control
- work hard for all of South Glengarry

44-1p

On Monday, November 10
"MAKE YOUR VOTE COUNT"

KANNON, Don

Give the Christmas Gift Glengarry Reads And You Could Win A 27" COLOUR TV



Remote control, Stereo
(Value of $649.00)
RCA F27252GY

From **MARCEL TV-FURNITURE**

For EVERY new gift subscription you buy, from October 22/97 to December 15/97, your name will be entered in a draw for this terrific 27 inch RCA colour television. The winner will be drawn Tuesday, December 16/97.
Buy more than one gift subscription and your chances to win increase!!!
FOR EXAMPLE:
Buy 1 gift subscription - get 1 chance to win
Buy 2 gift subscriptions - get 2 chances to win
and so on...
You can't afford to miss this opportunity! ORDER NOW!!!
Just fill out the enclosed gift list and mail it back to us.
PRICES:
$29.96 *(GST included)* **for 52 issues "Home" rate.**
$42.26 *(GST included)* **for 52 issues "Outside" rate.**
$116.63 *(GST included)* **for 52 issues "Outside Canada" rate.**
Contest is closed to staff and families of the *News*

Please send *THE GLENGARRY NEWS* to:
Name.....
Address.....City.....Prov.....Postal Code.....
Phone #.....Gift Card to read "From .....
Your name, address and phone #.....
.....
☐ Payment Enclosed ☐ Check here to start my own subscription
Please list additional subscriptions on a separate sheet of paper and enclose it with this list. P.S. All subscriptions must be paid in advance.

Please mail your gift list to:

THE GLENGARRY NEWS
c/o Circulation Dept.
Box 10, Alexandria, Ont. K0C 1A0

Elect / Élisez

for / pour

Reeve / Préfet

in / dans

North Glengarry Nord



Encouraging our younger community to join in the merging process of North Glengarry



Strong supporter of our school population and our bilingual education

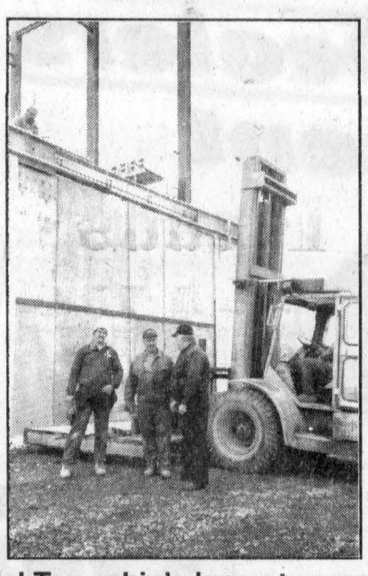

Lochiel Township's largest commercial business, Hubert Sabourin Sanilit Ltd., new construction site in Alexandria





Road improvements and road maintenance as well as safety - one of our priorities

RON MacDONELL

24-years experience, 15 as reeve



Expanding our Community Policing participation and understanding throughout the community



One of Glengarry's oldest surviving businesses, Meloche & Sabourin, Alexandria

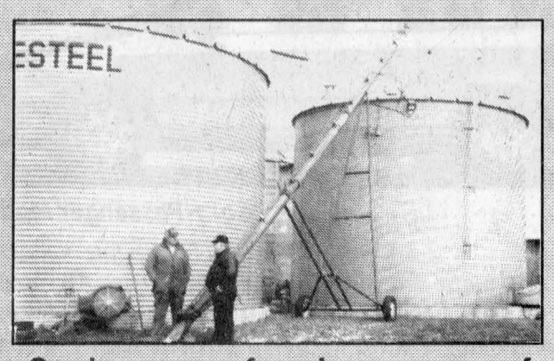

Cash crop farming, one of Glengarry's growing agricultural businesses



Supporter of many seniors' programs in Glengarry and throughout S.D.&G.

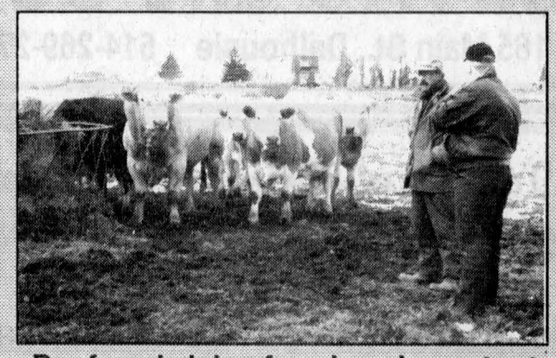

Beef and dairy farming, important to Glengarry's agricultural economy

Information or/ou transportation - Tel: 525-4040 or/ou 525-2840

Handicap vehicle available election day. For transportation, please call!

MacDONELL, Ron X





Village people

Grade 6 students at S.J. McLeod Public School went for an overnight stay at Upper Canada Village, as part of the Live-In Adventure Program, and took part in activities common in the 1840s while dressed in period costume. Above, in the front row are Nazish Janjua, Krista Orwell, Christina Gunn, Sabrina Borsellino and Emily Kennedy. In the back row are Lindsay Coleman, Alicia Cumming, Sara Thaw and Nellie Cameron. Below are (front row) Billy McDonell, Andrew Libbos, Gary Howell and Kevin Portinari. In the middle are Ryan Gallagher, Chad Ladouceur, Jeff Taylor, Peter Eykens and Roddy McRae. In back are Brandon Bourdon, Dean Hopkins and Pierce Olynyk.

Exercise your rights! Vote Nov. 10.

Lancaster Branch 544
ANNUAL REMEMBRANCE PARADE
SATURDAY, NOVEMBER 8th
Williamstown - 11 a.m.
Lancaster - 1:00 p.m.
44-1c

ASK ABOUT OUR ADVANTAGE DISCOUNT
Meet your neighbourhood
Insurance Advisors
Need Insurance? We can help.
Home, auto, life insurance – they can all be pretty confusing. Do you have enough insurance? Do you have the right kind of coverage?
No matter what your insurance needs, we can answer your questions.
Our team has the experience and products to help develop an affordable and personalized plan that's just right for you.
We're right in your neighborhood and would like the opportunity to earn your business. If you're looking for good value insurance, give The Co-operators team a call or drop by to see us.
Lynn McKissock, Auto Specialist
Jim Chedd, Agent
Robert McDonald, Agent, Farm Specialist
Joe O'Farrell, Auto Specialist
431 Main Street South, Alexandria, Ontario
(613) 525-5545
the co-operators
A Better Place For You™
HOME • AUTO • LIFE • RRSPs • FARM • BUSINESS • GROUP

CLAUDIA
Nov. 10 nov.

He needs a Big Brother,
She needs a Big Sister
Call 933-8035

CUSTOM SLAUGHTERING
28¢ lb. cut and wrapped
FREEZER ORDERS
LEVAC and SON
165 Main St., Dalhousie 514-269-2754

I'd like to wish the following candidates good luck on November 10th, and to thank them for their patronage.

South Glengarry
Charles Sangster
Frank Prevost
Janet McDonald
John Lounsberry
Jim McDonell
George Shoniker
Ian McLeod

North Glengarry
Ron MacDonell
William Hagen
Fern Séguin
Kent MacSweyn
Jean R. Lecompte
Gerry Murphy
Johanne Wensink
Gilles Paradis
Gwen Morris

John Jans
JANS SIGNS
R.R. #1 APPLE HILL 528-4939

Your Neighbourhood Ontario Honda Dealers Proudly Present
HONDA HOT OFF THE LINE EVENT
The Hottest Selection And Great Rates On 1998 Civics & Odysseys

'98 CIVIC LX SEDAN LEASE
$218* PER MONTH FOR 48 MONTHS
DOWN PAYMENT $740
MSRP $15,700
LIMITED TIME OFFER
OR
'98 CIVIC EX SEDAN LEASE
$268* PER MONTH FOR 48 MONTHS
DOWN PAYMENT $995
MSRP $19,500
LIMITED TIME OFFER

'98 ODYSSEY LEASE
$298* PER MONTH FOR 48 MONTHS
DOWN PAYMENT $2,550
MSRP $29,800
LIMITED TIME OFFER
OR
FACTORY FINANCING
4.8%** UP TO 60 MONTHS
LIMITED TIME OFFER

CIVIC LX SEDAN

Dual Airbags • 5-Speed Manual Transmission • AM/FM Stereo with 4 Speakers • Tilt Steering • Power Steering • Power Brakes • 14" Wheel Covers • 60/40 Fold-Down Rear Seatback • "Lights On" Warning Chime • Tinted Glass • Dual Manual Remote-Operated Mirrors • Low Emissions Vehicle (LEV)
'98 Civic EX Sedan has all the features of the LX plus:
• Automatic Transmission • CFC-Free Air Conditioning • Power Windows, Locks & Mirrors • ABS Brakes • Cruise Control • Tachometer • Cassette & More

ODYSSEY MINIVAN
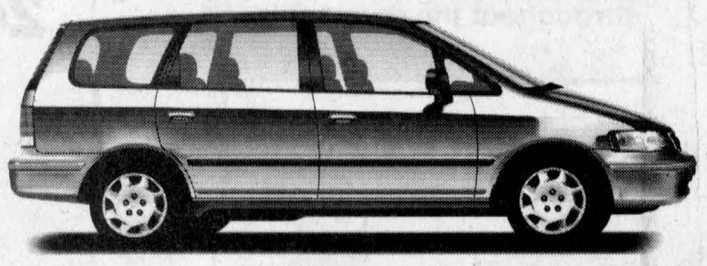
6 or 7-Passenger Models
2.3 Litre, 150-hp, VTEC Engine • 4-Speed Automatic Transmission • 4-Wheel Disc ABS Brakes • Power Steering • Dual Airbags • CFC-Free Air Conditioning • AM/FM Stereo Cassette with 4 Speakers • Power Windows, Mirrors, Door & Tailgate Locks • Cruise Control • Tachometer • Front & Rear Stabilizer Bars • Retractable Third-Row Bench Seat • Rear Bumper Step • Tilt Steering Wheel • Rear Window Wiper/Washer

Your Neighbourhood ONTARIO HONDA DEALERS
Get HOT Now!
BUILT WITHOUT COMPROMISE.

HCFI *Lease available only through Honda Canada Finance Inc. for a limited time only. Based on new 1998 Civic LX Sedan/Civic EX Sedan/Odyssey, (model, EJ653W/EJ668W/RA384W/RA386W), $218/$268/$298/$298 per month for 48 months, (total lease obligation of $10,464/$12,864/$14,304/$14,304). Down payment or equivalent trade of $740/$995/$2,550/$2,550 required, plus first monthly payment and security deposit ($275/$325/$375/$375). **Zero down payment plans also available.** 96,000 km allowance (10¢/km exceeding 96,000 km applies). O.A.C. Freight and P.D.E. ($850), taxes, licence and insurance are addtional. Option to purchase at lease end for $8,321/$10,335/$14,602/$14,602 plus taxes. **Finance offers are from Honda Canada Finance Inc. and are available for a limited time, O.A.C. 4.8% conventional or Future Value Plan financing is available on all 1998 Odysseys for 24, 36, 48, or 60 month terms. Finance example: $20,000 at 4.8% per annum equals $458.77 per month for 48 months. C.O.B. is $2,020.96 for a total of $22,020.96. Down payment may be required. Dealer may lease/sell for less. **See your neighbourhood Ontario Honda dealer for details.**

The Glengarry News

Sports

Glens lose in OT final

Thirteen seconds.

That's how close the Alexandria Auto Glass Bantam Glens came to winning the minor hockey tournament they hosted on the weekend.

The Glens were leading the North Dundas Demons 5-4 late in the third period, but the visitors tied the score and forced overtime by scoring with 13 ticks left on the clock.

The Demons scored in overtime to win the game 6-5 and the tournament.

The Glens had taken a 5-4 lead in the championship game when Jason Vickers scored his second goal of the game with 2:43 to play in the third.

Joel Quesnel also scored twice while Eric Nielsen had a goal and an assist. Patrick Picard had two helpers.

It was ironic Alexandria lost the final in overtime because that's how the Glens got to the championship game.

Eric Nielsen scored 30 seconds into OT to give the hosts a 3-2 win over St. Isidore in the semifinal round.

Andrew McIntyre and Joel Quesnel also scored for the Glens.

Quesnel had two goals and one assist in the Glens' first game of the tournament, a 6-2 win over North Glengarry-Stormont

Stephane St. Denis, Patrick Picard, Jason Vickers and Andrew McIntyre each scored once and Alexandre Menard had four assists.

Sparey rink wins opening bonspiel

The 1997-98 season got under way at the Lancaster and District Curling Club this past weekend.

The foursome skipped by Bev Sparey (which also included Eleanor Waters, Colleen Kennedy and Dean McCauley) won the opening bonspiel.

The team of Steve Shouldice (skip), Wendy Wert, Taffy Pye and Lynn O'Flaherty finished second while skip Kirsty MacLeod and rinkmates Charlie McTurner, Lynn Cheatham and Fred Regan were third.

Meanwhile, Bruce McCuaig skipped a Lancaster team to a runner-up finish at the Cornwall Open Mixed event. Kirsty MacLeod, Colin Osbourne and Bobbi Jo MacLeod were also on the team.



Simon Menard and the Alexandria Glens survived a scare from the South Grenville Rangers to extend their junior B unbeaten streak to nine games on the weekend.

Glens survive close calls, unbeaten streak at nine

It wasn't easy, but the Alexandria Jr. B Glens added four more points to their season total on the weekend.

The first two points came courtesy of a tie and shootout victory over the South Grenville Rangers on Friday night at the Billy Gebbie Arena.

The Rangers forced overtime when Jason Winters scored his second goal of the game with 18 seconds left in the third period to tie the contest at 4-4.

After a scoreless overtime period, the Glens outscored the Rangers 2-1 in the shootout to earn a bonus point. Nicolas Besner and Jason Poirier scored in the shootout for Alexandria while Winters was the only South Grenville player to beat Glens goalie Patrice Vaillancourt.

The Glens may have been fortunate to come up with two points on this night. Alexandria was leading 3-2 in fast-paced first period when play was halted because of a problem with one of the doors on the visitors' bench.

With 5:50 still to play in the opening period, referee Marc Lafontaine sent the teams to the dressing room while the problem was fixed and the ice was flooded.

After the door was finally repaired, play was further delayed when work had to be done on the ice under the net at the west end of the rink.

The lengthy delay seemed to negatively affect the Glens, who played listlessly in the remainder of the first period and the second. A similar phenomenon happened earlier this year when a delay caused by a broken piece of plexiglass took the momentum away from Alexandria in a game against Kemptville. The result was the Glens' only home-ice loss of the year.

The Glens were able to recover well enough this time around to collect the two points.

Marc Angrignon, Cameron Lajoie, Nicolas Besner and Steven Van den Oetelaar scored for Alexandria.

In addition to Winters' pair, the Rangers got goals from Craig Hare and Nathan Cassie.

Glens win summit meeting with Rideaus

The best of the St. Lawrence Division met the best of the Rideau when the Glens visited Westport on Sunday.

The result was a one-goal victory for Alexandria.

The score was a little flattering for the Rideaus, who were outshot 43-21. Westport goalie David McCarthy – who was outstanding in a Rideaus win over Alexandria last season – kept the score close for his team.

Ghislain Valade's second goal of the game (and his ninth of the year) with 4:31 to play in the third period broke a 3-3 tie and allowed the Glens to push their unbeaten streak to nine games.

Yves Ruest netted his 18th goal for the Glens while Michel Quesnel scored his first. Nicolas Besner had three assists while Kurt MacSweyn set up a pair of goals.

The Rideaus replied with two goals by Paul Fowler and one by Shane Peters.

Glens notes: The Glens are down to four defencemen after an ankle injury to veteran **Steven St. Denis**. The injury involves damage to the ligaments and St. Denis will be out at least two weeks. It has been speculated that former Glen **Travis Young** was contemplating a return to the team, but he has yet to surface... While the Glens scramble for help on defence, the forward ranks got a boost from the return of **Patrick Burroughs** last week. Burroughs, who skated for Alexandria last season, recently left the Ottawa Jr. A Senators where his teammates included ex-Glens **Chancey Lajoie** and **Hamish Cunning**... **Mario St. Denis** was called up from the Alexandria midgets to play in Westport... The Glens will try to push their unbeaten streak to double digits on Friday when they host Ottawa West. The Glens play in Clarence Creek on Sunday.

CLISL champions off to rough start

The Glengarry Stars lost two games on the opening night of the Char-Lan Indoor Soccer League season Monday in Williamstown.

Playing with only enough players to floor a full line-up, the longtime league champions lost 2-1 to Rudi Payer Sport in the opener and 10-0 to the Zone in the nightcap.

Garry Benson scored both goals as Rudi's overcame a 1-0 deficit in the first game.

Toni Boos scored for Glengarry.

The Zone's Ben Pregent victimized the Stars for five goals in Game Two while former Stars goalie Tommy McKay posted the shutout.

Gab Gratton scored a hat trick for the Zone with single goals going to Chad Beauregard and Ryan Kilger.

If a lopsided loss by the Stars is an unusual sight, then so is the Nomads' presence at the top of the league standings.

The perennial also-rans grabbed an early share of first place by blanking newcomers the Alexandria Hellfish 3-0 on opening night.

John MacNaughton was flawless in goal for the Nomads while Jason Varrin scored twice and Les Bradshaw added a single.

•The Hellfish have two chances to pick up their first win next week as they play the Stars at 7 p.m. and the Zone at 8 p.m.

Rudi's faces the Nomads at 9 p.m. in a battle of 1-0 teams.

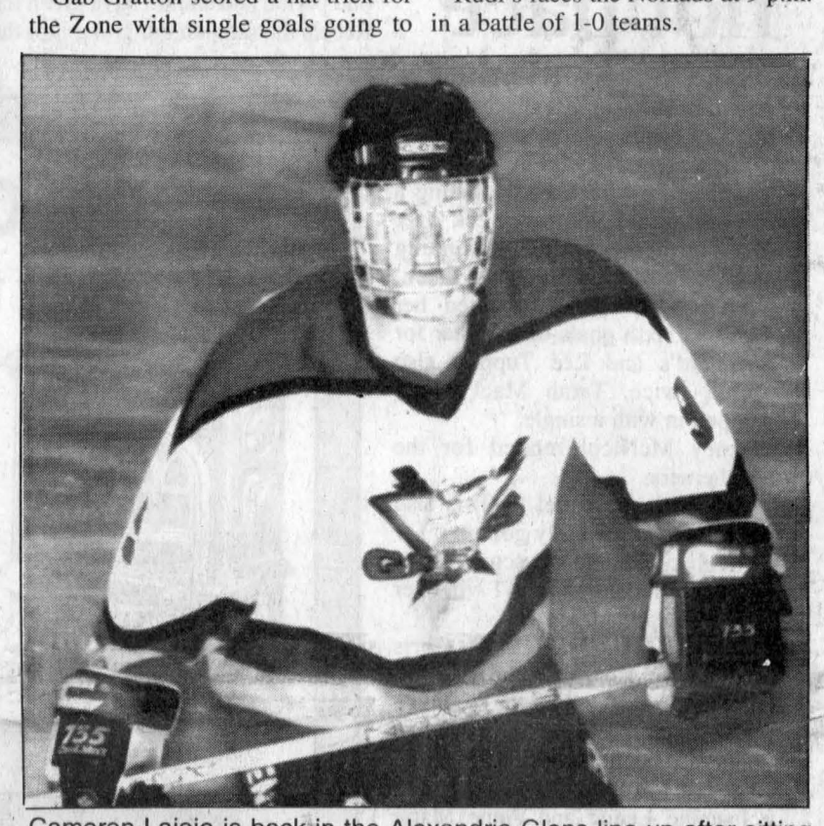

Cameron Lajoie is back in the Alexandria Glens line-up after sitting out five games with a concussion.

Lajoie fights back from concussion

Cameron Lajoie barely remembers the incident that led to his most recent concussion.

He was at a high school soccer tournament playing for the Glengarry Gaels last month when he was hit low by an opponent. The contact caused Lajoie to fall awkwardly and he struck his head on the ground.

"All I know is I got clipped from behind," said Lajoie "After that, I don't remember very much."

Despite headaches and dizziness, Lajoie did not immediately consult a doctor after the incident.

"I was too stubborn to go," he admits.

When he finally did visit the doctor's office, a concussion – the third of Lajoie's life – was diagnosed.

Even though the headaches lasted for several weeks, this concussion was mild compared to one of the first two Lajoie suffered.

"I couldn't even stay awake," he recalls. "I spent the night in the hospital and I was throwing up every few hours and then falling asleep again."

The most recent injury kept him out of the Alexandria Jr. B Glens line-up for five games over a three-week period.

"Dr. (Ghislain) Marleau told me I had to go a full week without any headaches or other symptoms before I started to play again," said Lajoie. "I was dying to get back out there, but my dad (Glens assistant coach Roch Lajoie) told me to stay out another week."

For the elder Lajoie, the decision to keep his son out of the line-up was easy.

"The doctor just mentioned two names to me – Pat Lafontaine and Brett Lindros," said Roch. "That's all I needed to hear."

Lafontaine and Lindros are National Hockey League players who have battled serious problems with multiple concussions.

Lafontaine has missed most of the last two season because of the condition and is currently attempting a somewhat controversial comeback with the New York Rangers.

On the other hand, Lindros – the younger brother of Philadelphia Flyers superstar Eric Lindros – was forced to retire after a series of concussions.

Injury of the 90's

Lafontaine and Lindros are just two examples of what has seemed like an epidemic of concussions in recent years.

A half-dozen other NHL players are currently sidelined with concussions and just this past Sunday, San Diego Chargers quarterback Stan Humphries had to be carried off the field on a stretcher after suffering his second concussion in three weeks.

The word "concussion" has become a big a part of the sports vocabulary, but how many people truly understand the medical definition of the term?

"The brain is a soft organ which floats in a liquid inside the skull," explains Alexandria physician Ghislain Marleau.

"The liquid absorbs the shock when there's a blow to the head, but if the blow is strong enough the brain will strike the skull. That causes damage to the brain cells, the neurons."

For anyone who has suffered a concussion, the danger remains long after the symptoms have disappeared.

"Not only does that person become more susceptible to suffer another concussion, but it's also likely that the severity of symptoms like memory loss, headaches and lack of co-ordination will increase," said Marleau.

Cameron Lajoie knows the facts, but he still chose to return to the ice (and to the gym floor, he also plays indoor soccer).

"I try not to think about it too much, but I was a little worried that first game back," he confessed.

It's a concern he'll have to live with for the rest of his athletic career and beyond.

Rebs' goaltender featured in video

Martintown masked man Jason Pilon is a cover boy

Char-Lan Rebels goaltender Jason Pilon has gone Hollywood.

While the Martintown native isn't exactly coming soon to a theatre near you, he is featured in a new instructional video by Ottawa-based goaltending instructor Barry Madigan.

Not only does Pilon appear in the *Great Save!* video, but his masked countenance gazes out from the front of the cassette's protective case. He also can be seen in a photo on the back of the case.

In the video, Pilon demonstrates some of drills Madigan uses to improve goaltending technique.

Pilon has been one of Madigan's students for four years and has travelled to Ottawa for weekly sessions for the past couple of winters. He also attends Madigan's summer camp every August.

During that time Pilon has risen from the peewee B ranks to the junior A level with the Cornwall Colts last winter.

"I wasn't very good when I first went to see (Madigan)," admits Pilon. "I had to work on a lot of things."

Pilon says the sessions with Madigan have paid off.

"It was because of him that I was able to get up to junior A calibre."

In addition to running his own goaltending school, Madigan has operated development camps for the National Hockey League's Ottawa Senators.

The 38-minute video is the first in a series of eight and is available through Mike Pilon – Jason's father – at Cameron's Pools at 331 Pitt St. in Cornwall. You can also call Mike at 938-9442.

The cost of the video is $49.95, plus taxes.

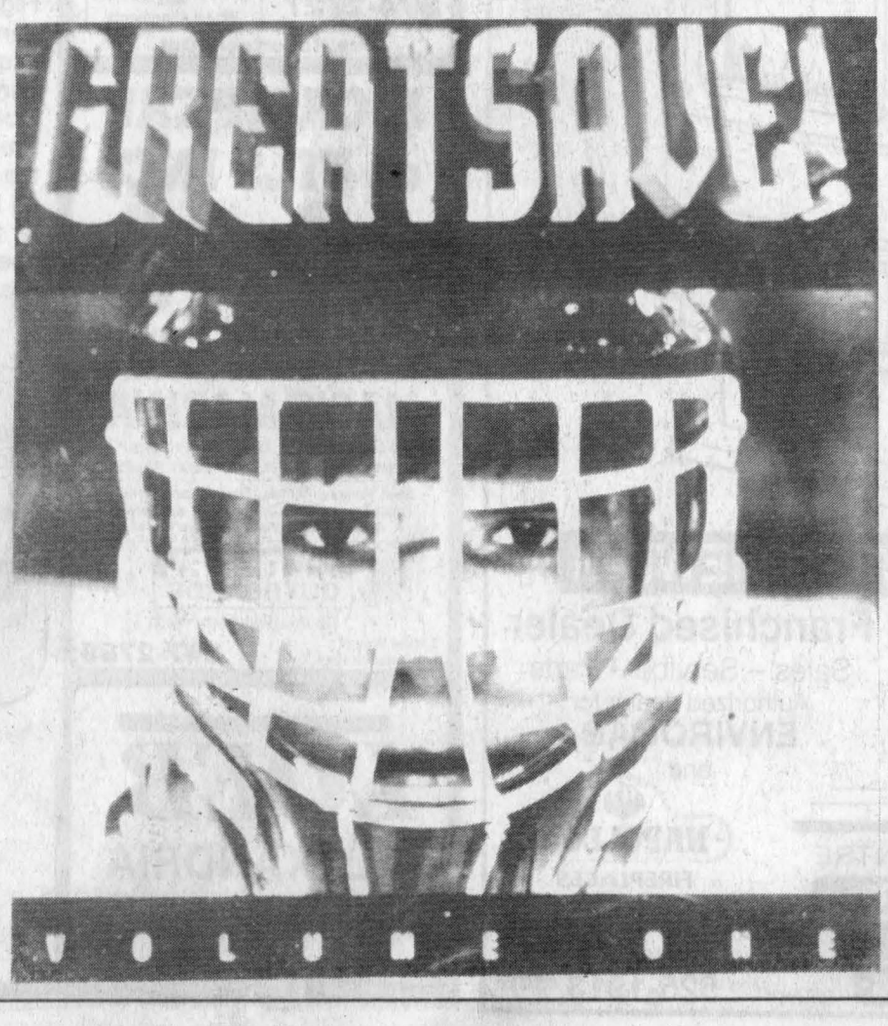

Pesky Tikis put an end to Rebels' streak

For most of the 1990's, a junior B hockey game against the Brockville Tikis involved a courteous "Thank you for showing up" and an easy two points.

Not anymore.

The vastly improved Tikis strolled into the Charlottenburgh Recreation Centre on Saturday and promptly put an end to the Char-Lan Rebels' four-game winning streak.

It's only the second home-ice loss for the Rebels in seven games.

How did the normally dreadful Tikis – now a respectable 6-6-2 after Saturday's win – pull off the upset? With Howe, that's how.

Brockville forward A.J. Howe scored twice and assisted on another goal.

The real star of the game for Brockville though was goaltender Joe Van Dusen.

After getting badly outplayed in the first period, the Rebels poured it on in the final two stanzas. Van Dusen faced 33 shots in the last 40 minutes in the game and had to make several big saves, none better than a stop on rushing defenceman Rodney Besner late in the third period.

A streaking Besner took a perfect pass from Kevin O'Farrell and broke across the front of the net to a seemingly open side, but Van Dusen performed an almost miraculous contortion to make the stop.

It was the best of the 15 saves Van Dusen would make in the third period as the Rebels' comeback attempt fell short.

Char-Lan was down 2-0 after 20 minutes as Chris Ferguson and Justin Ellis scored for Brockville.

The Rebels tried to get back into the game in the second frame, but each time they scored to cut Brockville's advantage to a goal, the Tikis – or more specifically, A.J. Howe – replied to restore the two-goal lead.

Mike Rankin got the Rebels on the board four minutes into the middle period when he converted a pass from captain Eric Fontaine.

With the score 3-1 in favour of Brockville, the Rebels struck again as newcomer Jean Greggain scored a highlight-film goal.

Greggain bobbed and weaved through the Tikis defence, made a move on Van Dusen and tucked the puck in on the short side.

Greggain – a former Cornwall Colt and Hawkesbury Hawk – was playing his first game with the Rebels.

The left-winger's goal came with just over two minutes left in the second period and should have given the Rebels the momentum going into the third, but Howe's second power-play goal of the period with 50 seconds to play changed all that.

It was Brockville's third power-play goal of the night in five opportunities. The Rebels, on the other hand, were one-for-five with man advantage.

Layng nets winner

Howe's late second-period goal may have been the most important goal of the game, but it was Dereck Layng's tally at 4:37 of the third period that proved to be the game-winner.

The goal was a strange one as Layng merely flipped the puck softly towards the net. Rebels goalie Tom Payment appeared to see the shot all the way, but he failed to move over in time and the floater slipped by him for the Tikis' fifth goal of the night.

It was a rare bad moment for Payment, who had been outstanding in winning three of the four games during the Rebels' recent winning streak.

The Rebels turned up the pressure at the Brockville end of the ice, but the three-goal deficit was too much to overcome.

Eric Fontaine and D.J. Zaluski scored to cut the lead to 5-4, but Van Dusen would not allow the equalizer.

Kevin O'Farrell and Rodney Besner each had two assists for the Rebels.

Rebels lose to Isles

The Rebels were back on the ice on Sunday night, losing a 4-3 overtime decision in Gananoque. Char-Lan does get a point for losing in overtime, which prevents the weekend from being a complete washout.

Down 2-1 after two periods, the Rebels took a 3-2 lead as Jeff Legue and Tim O'Shea scored in the first four minutes of the final frame.

The Islanders' Doug Lloyd pulled his team even with a goal at the 8:45 mark and the 3-3 score held up through the end of regulation time.

Corey Campeau scored in the seventh minute of overtime to give Gananoque the victory.

Shawn Cross and Andrew Dickson also scored for the Isles.

The Rebels' other goal was provided by Jean Greggain, who also drew an assist on O'Shea's goal. Jonah Leroux set up two goals for Char-Lan.

Rebels notes: Part-time winger **Tim Corput** was home from college in Toronto on the weekend and dressed for both games. He played on Char-Lan's version of the "Crash Line" with **Mike Duffy** and **D.J. Zaluski** on Saturday... Rodney Besner did not make the trip to Gananoque while **John Rochefort** was a no-show for both games. Rochefort's days as a Rebel may be numbered... Former Rebels captain **Terry O'Farrell** was on hand Saturday to cheer his former teammates on... The Rebels will be facing Metro Division opponents again this week. The Rebs visit South Ottawa tomorrow night and host Buckingham on Saturday.

Shepherd Sports keeps up hot pace

Shepherd Sports is on a roll to start the 1997-98 Glengarry Indoor Soccer League season.

Shepherd's has won three straight games to start the year, including a convincing 5-1 win last week over the Northerners, the defending champions of the women's division.

Melissa MacDonald booted her fifth and sixth goals of the year for Shepherd's and Lee Tuppert also scored twice. Tarah MacPherson chipped in with a single.

Tracy McNicol replied for the Northerners.

•The Atlantic Hotel (2-0) is also undefeated in the early going.

Meghan MacPherson scored twice to lead the Atlantic to a 4-1 win over M and D Sports last week.

Darlene Novosad and Chris Peeters also scored for the winners. Annie St. Denis replied for M and D.

•Natasha Brodie exploded for five goals as Glen Sandfield roasted Char-Lan 7-1.

Jasmine Leduc and Anne-Marie Laliberte each scored once for Glen Sandfield while Jessica Leroux netted the only Char-Lan goal.

Flames even record

The newly-renamed Fassifern Flames won their first men's division game under their new moniker as the former Old-Timers handed the Bonnie Glen its first loss, 4-3.

Duncan MacPherson, D.A. MacMillan, Ryan Shields and Hans Bauer each scored once for Fassifern.

Tim Van Overbeek, Jamie Ladouceur and Murray MacLeod scored in a losing cause.

•Randy Lavigueur scored twice as the Atlantic Hotel Storm defeated M and D Sports 6-2.

Also scoring for the undefeated Storm were Chris McPherson, Scott McIntosh, Brian Cameron and Eric MacSweyn.

Ted Van Vorstenbos and Jay Major hit the back of the net for M and D.

•The Atlantic Hotel Express is tied with the Storm for first place at 3-0 following a 2-0 shutout of Glen Nevis.

Lloyd Thomas was in nets for the shutout while Jeff St. Denis and Andrew McCormick scored the goals.

Introducing Astro's best buy
THE 14.95 VALUE CARD
From ASTRO Printing Service (CORNWALL) LTD.
500 Business Cards for the low price of $14.95
call for details
3308 Second Street East, Cornwall
Tel: 932-9281 • Fax: 932-1052
e-mail: service@astroprinting.com
internet: www.astroprinting.com

For COUNCILLOR
Kenyon Ward
Vote
HEINZ DIETEL
For a positive voice in council and willing to fight for your concerns vote:
DIETEL, Heinz (x)
44-1p

Jotul
Built to last for generations
The Jotul Model 3 offers classic early American styling, air washed decorative glass doors for exceptional fire viewing, optional screen for open-door viewing, an integrated ashpan, and rear and top flue options. Available in blue/black, ivory or forest green porcelain enamel, or matte black.
Available in wood or gas
2 WEEKS ONLY
November 1 to 15
SAVE $100.00
SUNWORKS
1466 Hwy. 34, Hawkesbury, Ont.
632-0456
1-800-277-0709

CLAUDIA
Nov. 10 nov.

TEMPO
The Tempo Temporary Shelter 11x20x6'6"
BEST PRICE AROUND!
The Exclusive Franchise Dealer for the Alexandria-Cornwall area is located at ROBERT'S RENTAL
See our wide selection of models and ask about our custom-made shelters
ROBERT'S RENTAL•SALES•SERVICE
19740, Highway 43, R.R.3 Alexandria, Ont. K0C 1A0
525-2807 42-tf

VOTE
GEORGE SHONIKER
For Councillor In
SOUTH GLENGARRY
• Served 3 years as councillor in Charlottenburgh Township
• Honesty, Integrity, Progressive Outlook
• Approachable
• Leading into the future
For further information, you can reach me at 931-2213
43-2p
SHONIKER, George (x)

YOUR ALTERNATIVE HEATING SOURCE
Harman Stove Company
Harman Pellet Pro II
The Stove with ESP
EXCELLENT FIRE VIEWING
Your New Harman Franchised Dealer
Sales – Service – Parts
Authorized dealer for ENVIROGAS and NAPOLEON FIREPLACES
LAJOIE SEASONAL CENTRE
• POOLS • SPAS • AWNINGS •
• GAS FIREPLACES •
•CHAINLINK FENCING•
Hwy 34 South (at GTL Bldg) Alexandria
525-1913

Glengarry Sports Corner

GIANT TIGER
ALEXANDRIA
OPEN 7 DAYS A WEEK
'TILL 9:00 PM
596 Main St. South

GLENGARRY TIRE
Sales & Service
•On The Spot Road Service•
CALL US TODAY 874-2727
CLASS "A" Mechanic on Duty General Repairs and Wheel Alignments
Glen Robertson, Ont.

F. CAMPEAU et FILS INC.
Dalhousie Station
269-2737
Toll-Free
1-800-690-2737
NEW HOLLAND

MAC'S MARINA
"Where Boating is a Family Affair"
PRINCECRAFT & CUTTER BOAT SALES
Boat, Pontoon Rentals - Dockage and Storage
Outboard and Stern Drives, Sales and Service
Marina Accessories and Tackle Store
MERCURY OUTBOARDS
"Set the Water on Fire"
2 Miles West of Lancaster on Hwy. 2
347-2788

LOEB
ALEXANDRIA
Main Street, South

BEN PREGENT
High-scoring forward Ben Pregent helped the Zone make a successful debut in the Char-Lan Indoor Soccer League on Monday night in Williamstown. Pregent scored five goals as the CLISL newcomers defeated an undermanned Glengarry Stars squad 10-0 on the opening night of the 1997-98 season.

SPORTS TRIVIA
Who holds the men's division record for most goals in a Glengarry Soccer League season?
Last week's answer:
Jack Morris of the Minnesota Twins in 1991.

Larocque Meats
49 Anik St.
Alexandria
(613) 525-1818

CHEV-OLDS-GEO TITLEY ALEXANDRIA, ONT.
REMEMBER; If you don't shop Titley's, you may pay too much
525-1480

SHEPHERD'S
Glengarry's Favorite Sports Shop
83 Main St North
Alexandria
525-1402

MASSON
Insurance Brokers Ltd.
For All Your Insurance Needs
8 St. George W
Alexandria
525-1836
Your Insurance Broker Understands

CAMERONS
POOLS
FIREPLACES
KITCHENS
331 Pitt Street
Cornwall
938-9442

Glengarry Sports Palace
ICE PROGRAM
FREE SKATING
Wednesday, Nov. 5- 3-5 p.m.
MOMS and TOTS
Thursday, Nov. 6
10-11:20 a.m.; 1-2 p.m.
Friday, Nov. 7
JR. B HOCKEY
Glens vs Ottawa West
8:30 p.m.
Sunday, Nov. 9
PUBLIC SKATING
7:30 - 8:45 p.m.
Macdonald Blvd., Alexandria
525-3600 44-1c

CLASSIFIEDS GET RESULTS!

County Scoreboard

Junior B Hockey

Standings
St. Lawrence Division

	GP	W	L	T	GF	GA	Pts
Alexandria Glens	**14**	**10**	**2**	**2**	**85**	**59**	**25**
Winchester Hawks	14	10	4	0	97	69	20
Kemptville 73's	13	8	5	0	76	55	17
Char-Lan Rebels	**14**	**7**	**6**	**1**	**64**	**51**	**17**
Morrisburg Lions	14	2	11	1	53	98	7

Rideau Division

	GP	W	L	T	GF	GA	Pts
Westport Rideaus	13	8	4	1	78	54	17
South Grenville Rangers	13	5	6	2	64	63	15
Brockville Tikis	14	6	6	2	80	82	15
Gananoque Islanders	14	5	5	4	58	61	15
Athens Aeros	14	1	12	1	52	100	4

Teams winning a shootout or losing in OT receive a bonus point.

Results
Wednesday, Oct. 29
Winchester 10 Brockville 9
Friday, Oct. 31
S. Grenville 4 Alexandria 5 (SO)
Gananoque 4 Kemptville 6
Saturday, Nov. 1
Brockville 5 Char-Lan 4
Morrisburg 3 South Grenville 9
Westport 2 Winchester 7
Sunday, Nov. 2
Alexandria 4 Westport 3
Char-Lan 3 Gananoque 4 (OT)
Kemptville 10 Athens 3
Winchester 7 Metcalfe 4

Top scorers (thru Oct. 30)
St. Lawrence Division

	G	A	P
Ryan Nichol, Win	16	15	31
Eric Savard, Win	12	17	29
Yves Ruest, Alex	**17**	**9**	**26**
Jeff Leonard, Win	12	12	24
Dave Weagle, Kempt	9	14	23
Stephane Loyer, Alex.	**9**	**13**	**22**
K. MacSweyn, Alex	**9**	**11**	**20**
Wayne Disotell, Mor	5	15	20
Ghislain Valade, Alex.	**7**	**11**	**18**

Rideau Division

	G	A	P
Robert Coon, West	10	15	25
Justin Ellis, Bro	11	12	23
Steve Sled, West	10	13	23
B.J. Brus, West	10	10	20
Chris Ferguson, Bro	7	12	19
John Dipaolo, Gan	7	12	19

Team scoring
Glens

	G	A	P
Yves Ruest	18	9	27
Stephane Loyer	10	13	23
Kurt MacSweyn	9	13	22
Ghislain Valade	9	12	21
Nicholas Besner	8	12	20
Daniel Tremblay	4	14	18
Marc Menard	5	12	17
Marc Angrignon	5	8	13
Jason Poirier	1	12	13
S. Van den Oetelaar	4	5	9
Scott Nielsen	2	6	8
Steven St. Denis	3	4	7
Simon Menard	2	4	6
Michel Quesnel	1	5	6
Cameron Lajoie	1	4	5
Pat Burroughs	0	2	2

Rebels

	G	A	P
Eric Fontaine	11	5	16
Jonah Leroux	4	12	16
Doug Ferguson	3	13	16
Jeff Legue	6	8	14
Jamie Wheeler	2	12	14
Tim O'Shea	8	5	13
Kevin O'Farrell	4	6	10
Brian Laing	1	8	9
Mike Rankin	2	6	8
Chris Corput	4	3	7
D.J. Zaluski	5	1	6
Mike Duffy	4	2	6
Rodney Besner	2	4	6
Chad MacDonell	1	4	5
Ian McConnell	3	1	4
Alain Lapierre	1	3	4
Jean Greggain	2	1	3
Ian Main	0	3	3
Tim Corput	1	0	1
Chris Roy	0	1	1
Decota Thompson	0	1	1

Minor Hockey

House league results
Alexandria association
Bantam division
•Masson Insurance 5 (Carlo Stante 3, Luc Vachon, Kevin Libbos) Casselman 3
•Masson Insurance 6 (Mathieu Viau, Douglas Shattler, Patrick Lorite, Kevin Libbos, Michael MacKinnon, Blair McMillan) Rockland 4
Novice division
•Clarence#1 4 Alexandria#3 3 (Julien Menard 3)
•Vankleek Hill 2 Alexandria#3 0
Peewee division
•Atlantic Storm 2 (Cameron Nixon, Michael Depratto) St. Isidore 1.
Char-Lan 2 Atlantic Storm 1 (Mickie Oetelaar)

Indoor Soccer

Glengarry league
Standings
Men's division

	W	L	T	Pts
Atlantic Express	3	0	0	6
Atlantic Storm	3	0	0	6
Bonnie Glen	2	1	0	4
Fassifern Flames	1	1	0	2
Glen Nevis	0	2	0	0
Drillers	0	2	0	0
M&D Sports	0	3	0	0

Top goalscorers

Brian Cameron, Storm	10
Scott McIntosh, Storm	5
Randy Lavigueur, Storm	5
Tim McCuaig, Bonnie Glen	3
Glen MacLeod, Storm	3
Murray MacLoed, Bonnie Glen	3
Duncan MacPherson, Flames	3

Women's division

	W	L	T	Pts
Shepherd Sports	3	0	0	6
Atlantic	2	0	0	4
Northerners	1	1	1	3
Glen Sandfield	1	1	0	2
Springers	0	1	1	1
Char-Lan	0	2	0	0
M&D Sports	0	2	0	0

Top goalscorers

Melissa MacDonald, Shepherd's	6
Natasha Brodie, Glen Sandfield	5
Meghan MacPherson, Atlantic	3
Katie MacLeod, Springers	2
Lori MacMaster, Northerners	2
Lee Tuppert, Shepherd's	2

Quesnel scores winner for Alexandria peewees

Julien Quesnel's goal with 36 seconds left in the third period gave the Alexandria Glengarry Tire Peewees a 5-4 victory over Kemptville in an Upper Canada Minor Hockey League game at the Billy Gebbie Arena on Sunday.

Stephane Deguire took care of most of the rest of the scoring for Alexandria as he fired in three goals and also set up a tally by Philippe Richer.

The game was a see-saw affair as the Glens blew an early 2-0 lead and fell behind 4-2. The Glens rebounded with three unanswered goals to earn a weekend split.

Alexandria was a 6-3 loser in Gananoque on Saturday.

Pierre-Paul Decoeur, Blake McMillan and Landon Shepherd scored in a losing cause.

The Glens' three previous league games included a win over South Stormont, a tie with Char-Lan and a loss to North Dundas.

Bantams tie Braves

The Alexandria Auto Glass Bantam Glens took a 2-0 lead but then had to settle for a 2-2 tie with the North Glengarry-Stormont Braves on Sunday in Finch.

Rory MacLeod and Scott McLeod scored for the Glens, who had beaten the Braves 6-2 in a tournament game the day before (see story on the front page of the sports section).

Sunday's game against NG-S was almost a carbon copy of last Tuesday's contest in Prescott against the South Grenville Rangers.

The Glens led that game 3-1 on goals by Joel Quesnel, Jason Vickers and Alexandre Menard before the Rangers rallied for a 3-3 tie.

Alexandria started a busy week last Monday in Williamstown by downing the Char-Lan Rebels 4-1.



Eric Nielsen, Jason Vickers, Scott McLeod and Joel Quesnel scored for Alexandria while Mike O'Farrell replied for the Rebels.

One point for the midgets

The M and D Sports Midget Glens managed one point in two games last week.

That point came courtesy of a 2-2 draw with Brockville on Saturday at the Billy Gebbie Arena.

Mario St. Denis and Eric Leroux were the Alexandria goalscorers.

Last Monday in Williamstown, the Glens were defeated 4-2 by the Char-Lan Rebels.

The Rebels featured four different marksmen – Alain Bellemare, Chris Malyon, Steve Alguire and Joey Lemire.

Tim Van Overbeek and Ghislain Valade scored for the Glens.

Novices tie too

The Maggie's Bar-B-Q novices were on their way to a 1-0 win over Cornwall on Sunday in Alexandria when a last-minute goal by the visitors forced the home team to settle for a 1-1 tie.

Alec McDougall and Corey Willard set up Jean-François Menard for the Alexandria goal.

THE PRESSURE'S ON!!!
CLASSIFIED WORD ADS and CLASSIFIED DISPLAY ADS



Due to production pressure, we've had to move our deadline for Classified word ads and Classified display ads forward to 1:00 p.m. on Mondays from 3:00 p.m. Mondays
Your cooperation will be greatly appreciated.
The Glengarry News
Tel: 525-2020 - Fax: 525-3824

GO AHEAD, SNOWSTORM
MAKE MY DAY!!!
WHITE SNOWBLOWERS



Available At Only 1.9% FINANCING
NO DOWN PAYMENT
12 mo. term, oac
10 to 13 hp
28" to 33" cut
On-The-Spot Financing
Three Year Warranty
WHITE OUTDOOR POWER PRODUCTS
TROTTIER SALES CENTRE
Hwy 34 South Alexandria 525-1925

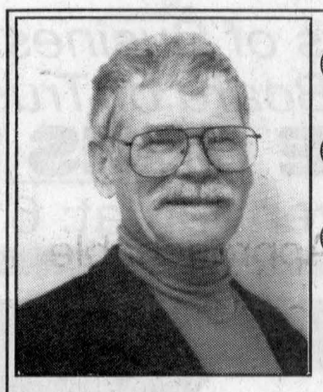

•Experience
•Commitment
•Community
Involvement
ART BUCKLAND
FOR TRUSTEE
English Public School Board
District #26
"I am ready to make the right decisions for your child's education in the new mega-board of education."
43-2p
BUCKLAND, Art X

CLAUDIA
Nov. 10 nov.

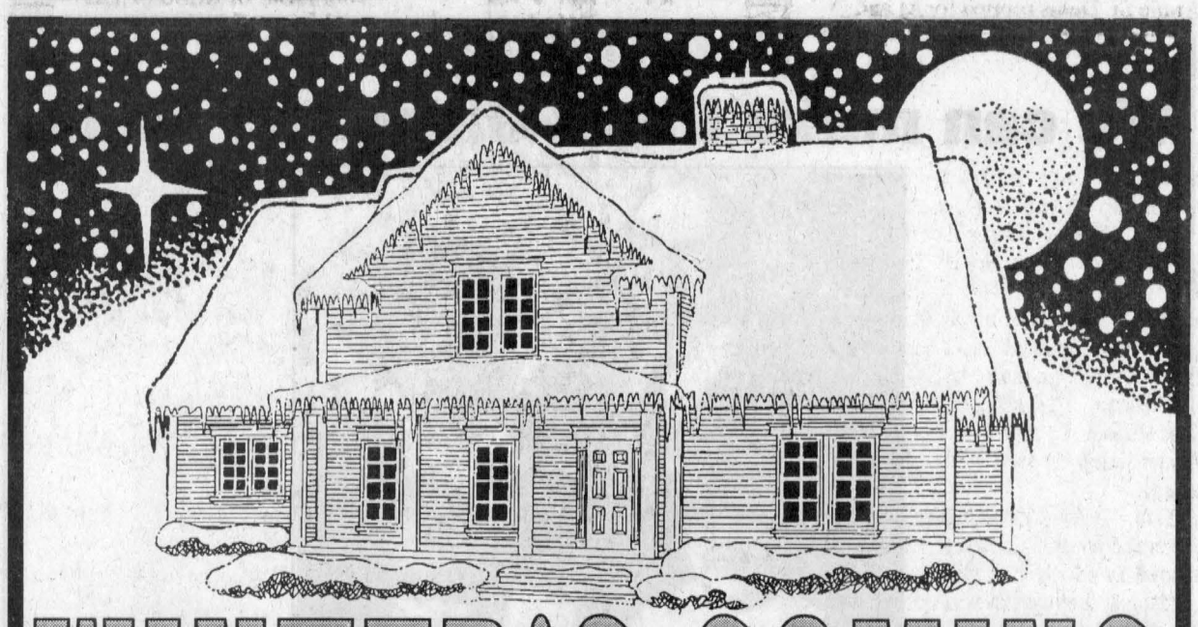

WINTER'S COMING
Order Your FARLEY Windows Now!
Maintenance-free PVC frames
20-year guarantee on thermoglass
Lifetime warranty on frames



ORDER IN NOVEMBER - GET FREE CARRELAGE (Grillwork)
SPECIAL PRICES ON INSULATED STEEL DOORS
Exclusive Distributor for Farley Windows
PORTES et FENETRES GLENGARRY WINDOWS and DOORS
400 Main St. North (At the tracks) Alexandria 525-4947

THE '98's ARE ON THE WAY
GET A GREAT DEAL ON OUR REMAINING STOCK OF '97 MODELS
Speedometer and Hitch Standard
TRX 300's and TRX 400 Foreman in stock



#1 SELLING ATV
On-The-Spot Financing Available
Fourtrax 300 4x4
SAVE OVER $450.00 NOW
HONDA FOURTRAX
For Sales And Service Second To None See
SHEPHERD MOTORS LTD.
83 Main St. N. Alexandria 525-1402

CORRECTION NOTICE

We wish to draw your attention to the following in our current "SUPER SAVINGS ROLL-OUT" flyer.
Page 4. Black & Decker VersaPak Flashlight Kit, 54-2717-6. The drill bits are not included as shown in the illustration.
ALSO...
We wish to draw your attention to the following in our "SHOP EARLY AND SAVE" flyer.
Page 10. Item 5, Heart-rate monitor, 84-0798-2. The case is not included as shown in the illustration.
Page 20. Heavy-duty ribbed runner, 68-1287x. Copy reads: 39"x8' runner, 3.49 each. Should read: 39" wide runner, 3.49 per foot.
We sincerely regret any inconvenience we may have caused you.
cnote344/345-97 Zones

Charlottenburgh backs out of municipal hall deal

By Sue Harrington
News Correspondent

Just when it seemed all was rosy on the South Glengarry amalgamation scene, Charlottenburgh Council has decided to rescind its support for the purchase of the Lancaster Legion — at least until a number of conditions have been met.

The unanimous decision, taken in a recorded vote, was made following an in-camera session after Monday evening's regular council meeting.

Reeve Don Kannon was quick to point out the township has not decided against using the Legion but wants more information on costs before proceeding.

The resolution, which was made by Coun. Leslie O'Shaughnessy and seconded by Deputy Reeve Jim McDonell — both members of South Glengarry's restructuring committee — asks that the purchase be halted until certain information is "received, reviewed, and approved."

Charlottenburgh wants to know the exact cost of renovations to Smithsfield Hall and the value of its lease, as well as the exact cost to do renovations to bring the Legion up to municipal standards, both functionally and aesthetically.

The township had agreed at a joint meeting of all councils held Aug. 28, to accept a proposal from the Legion to purchase its building, in return for allowing the legionnaires the use of Smithsfield Hall, which is owned by Lancaster village.

Negotiations for the purchase of the building had already begun, with an offer being made by the village on Oct. 17, and a counter-offer received from the Legion.

Kannon said a breakdown in communications had been responsible for his municipality deciding to back off.

"What this is going to allow us to do is to step back and take a breath and then proceed properly," said Kannon, who admitted responsibilty for some of the communication problems.

Lancaster Township Deputy Reeve Steve Preston, who is the chair of South Glengarry's restructuring committee, attended the council meeting Monday.

He presented council members with a time chart of events which have transpired since the Legion proposal was first made to the restructuring committee by Dr. Donal Conway on Aug. 22.

"You can see how some of our council can think you're dragging your feet," Preston said, alluding to the fact that there had been no movement from Charlottenburgh between Sept. 5 and Oct. 2.

Kannon said that while the township had received some notes from a meeting held Sept. 2 to review the proposed lease with the Legion, neither he nor Charlottenburgh's administrator-clerk, Marcel Lapierre realized the notes were, in fact, an outline of the lease agreement.

At the last amalgamation committee meeting, held Oct. 21, there was no resolution reached on certain issues of the lease nor on the suggestion that an architect be retained.

"I think things were going so well we became a little too complacent," said O'Shaughnessy.

A meeting of the three councils is scheduled for Nov. 17.

Light festival takes shape

With the help of some dedicated volunteers, the Cornwall Armoury will once again be turned into a "Winter Wonderland" of festive decorations, lights, and beautifully designed theme trees.

The Lung Association will play host to their second annual Festival of Trees, Nov. 21, 22 and 23. Included are a dinner dance and live auction, Santa's Secret Shop (a workshop designed especially for children's gift buying), a special preview party for seniors, selected entertainment, displays and raffling of trees.

This year's theme is "Land of the Midnight Sun" featuring displays of Norway, Sweden, Denmark and Finland.

The Festival of Trees has become "the social event of the year." With approximately 5,000 visitors at last year's event, an even larger attendance is anticipated this year.

Festival of Trees could be the answer for the United Counties. The key is to get local businesses and corporations involved," says Sharon Smith, executive director of the Lung Association.

It's a time of year that naturally lends itself to decorations, lights and celebrations; all of this can be found at Festival of Trees. The opportunity is at hand to make this an annual holiday tradition. If we all work together, Cornwall's Festival of Trees will prove to be a memorable Christmas event for years to come. For more information and dinner tickets call 932-4999 or 1-800-450-5202.

M&Ms loose in village

North Lancaster

Bev Poirier
347-3989

Last Friday night saw the streets of North Lancaster overrun with ghosts and goblins, witches and... M&Ms? Yes, it's true. I definitely saw a giant M&M candy scurrying across a front lawn followed closely by Pocohantas and Raggedy Ann.

What a change from last Halloween when the children were so bundled up against the cold, that each and everyone of them appeared to be dressed as the Michelin blimp!

* * *

The results of last Sunday night's euchre play in North Lancaster are as follows:

Ladies: Monique Delorme, Cecile McKinnon, Catherine Fraser and Berthe Sauvé. Men: Arthur Lavigne, Jim Fourney, Maurice Chretien and Fernand Carriere.

The 50-50 draws went to Murielle Bellefeuille, Leonide Rozon, Theresa Valade, Rene Poirier, Lorraine Lanthier, Jacques Laurendeau, Irene Quenneville, Pauline Leroux, John Maville, Fernand Carriere and Orey St. Onge.

The door prizes were won by Orey St. Onge, Beatrice Lalonde, Monique Delorme, Onagh Ross and Jacqueline Leger.

The next euchre is a ladies' night on Nov. 16 at 8 p.m.



VOTE
GEORGE SHONIKER
For Councillor In
SOUTH GLENGARRY

- Served 3 years as councillor in Charlottenburgh Township
- Honesty, Integrity, Progressive Outlook
- Approachable
- Leading into the future

For further information, you can reach me at 931-2213
43-2p
SHONIKER, George

ELECT
CHARLES ADAMS
TRUSTEE
District 52 English Catholic School Board
•Experienced •Dedicated •Available
Your vote would be appreciated
43-2p Authorized by CFO

ELECT GARY BRENNAN
TRUSTEE - English Public District School Board North and South Glengarry and North Stormont

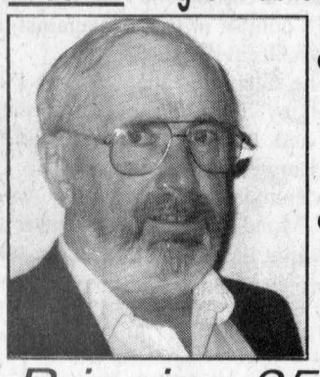

- Dedicated to Quality Education
- Committed to Trustee Accountability

Bringing 35 Years of Business Experience To Your Board of Trustees
YOUR VOTE DOES MATTER
Contact Gary Brennan at: 613-527-2376
44-1c

TOGETHER...
We can make North Glengarry work.



Gilles and Elfriede Paradis and Family

"As a business owner, and father, I have a keen interest in seeing for generations to follow, the best in all areas of service and quality of life in North Glengarry."

"Comme homme d'affaire et père de famille, j'ai un intérêt special à voir Glengarry Nord grandir et offrir à la génération à venir, les meilleurs services et la meilleure qualité de vie."

Gilles Paradis C.A.
for COUNCILLOR AT LARGE
pour CONSEILLER ELU PAR LA POPULATION EN GENERAL
North Glengarry Nord

- WE MUST achieve cost savings through amalgamation
- WE NEED decision making based on sound financial criteria
- WE DESERVE a council that makes the tough but necessary decisions.

Fiscal responsibility, on an economical, and logical approach...

For North Glengarrians, no more time and funds should be wasted on debating the merits or downfalls of amalgamation or maintaining the status quo.

A DIFFERENT CANDIDATE THAT CAN MAKE A DIFFERENCE. UN CANDIDAT DIFFERENT QUI PEUT FAIRE TOUTE LA DIFFERENCE.

PARADIS, Gilles

GET A NEW SET OF TREADS

1995 HONDA ACCORD EX
Auto trans., air cond., loaded
ONLY $17,900

1996 DODGE CARAVAN
Auto with air and 7 passengers. You can't beat this price!
ONLY $17,888

1997 FORD ESCORT WAGON
Low km's, with air and auto. trans.
ONLY $14,900

1995 TOYOTA COROLLA
Auto., air, am/fm cass
ONLY $13,980

1993 HONDA ACCORD EX
4-dr, fully equipped with air and cruise
ONLY $13,850

1992 HONDA CIVIC CX
2-dr, come and drive a fun car for
ONLY $8,980

1992 HONDA ACCORD LX
This is the perfect family car with 4-drs, auto. trans.
ONLY $10,380

1991 HONDA ACCORD EX
Power windows and locks, cruise
ONLY $9,740

1994 HONDA CIVIC LX
Auto., with air, am/fm cass.
ONLY $10,985

1991 ACURA INTEGRA RS
2-dr, 5-spd sporty car, am/fm cass.
ONLY $7,995

Our prices won't 'tire' you out!
ALEXANDRIA HONDA
525-4900, 1-800-267-2333
Highway 34 South, Alexandria, Ontario

AGRICULTURE

Human gene-carrying goats will be worth millions

By Greg Peerenboom
News Reporter

Imagine a goat that milks a daily quantity of $20,000 and is worth $10-$15 million.

Science fiction? No. It could become a reality at an ultra-modern goat facility located just outside Glengarry County near Dalhousie, Que.

A biotechnological company is on the verge, after five years of experimentation, of transferring human protein genes into goats.

The human protein will be produced in the milk and then extracted for pharmaceutical purposes.

The technique is very rare. There is only one other transgenic operation in North America and the Dalhousie facility is a first in Canada.

Nexia Biotechnologies plans to milk about 500 goats within one year with a goal of 1,000 by the end of 1998, said Nexia President Dr. Jeffery Turner.

He said the monetary value of one Nexia goat is based on a cloned sheep named Dolly that was sold for $17 million.

Nexia's technology is patented in 160 countries.

The milk is extremely valuable because the goat produces the human protein at a fraction of a laboratory's manufacturing cost.

The process begins with a one-and-a-half day old, one-cell embryo. The embryo is surgically removed from the anesthetized mother. A specific human gene is then microinjected into the embryo's nucleus.

As the embryo divides and redivides, the gene also multiplies. Despite an additional DNA, the kid is not born with any physical deviations. Only the composition of the milk is changed, Turner said.

The success rate is about 30 per cent, 20-per-cent less than the average for normal embryo transfer conception.

Nigerian dwarf goats have been chosen to be the host herd because they reproduce very quickly and cycle throughout the year.

"We searched far and wide to get disease-free animals," Turner said.

Nexia uses its own technology to enhance the goats' maturity and sex drive.

However, larger Nubian goats are utilized as the embryo carriers because they are capable of holding up to three kids at a time.

The technology is capable of reproducing many forms of protein, including growth hormone and insulin molecules.

The implications for farmers, pharmaceutical companies and the general public should be enormous.

Drug manufacturers will be able to lower production costs and hopefully pass on the savings in terms of lower retail prices to consumers.

Operational costs are substantially lower because relatively inexpensive hay and concentrate is being used.

The human protein supply should also increase significantly.

"That's what really drives me," Turner said.

Two new protein-based drugs derived by goats are currently undergoing testing by the U.S. Federal Drug Association.

Dairy farmers would be able learn more about biosecurity, by touring the state-of-the-art Dalhousie facility, said farm director Isabelle Tremblay-Summers.

In the foreseeable future, Tremblay-Summers said herd breeders could market animals for pharmaceutical purposes, providing they meet strict disease standards.

However, Nexia's local impact over the next couple years will be on hay and concentrate suppliers.

"There's going to be a demand for very high quality," Turner said.

As for ethical considerations, the University of Illinois graduate understands people's concerns.

He says he doesn't want to change people's beliefs, only to understand the importance of the project.

"There are a lot of bad diseases that happen to a lot of good people. If we have a way of curing a disease, I'll dedicate my life to it."

He invites animal rights groups to set up a visit to the Nexia facility to observe the procedures and goats' health.

Turner's dream started with a $2.5 million infusion from investors in 1993.

Once the technology was developed, a further $6 million was injected for venture capital.

Construction of the Dalhousie building on the 85-acre farm began in June. Nexia currently has 100 goats housed, with six full-time staff and two part-time.

The Nexia head office is located in Ste-Anne-de-Bellevue, just west of Montreal.

The farm property was chosen because it has been livestock-free for 20 years. The neighbouring farms have also not been used for livestock.

Another win at Metcalfe

4-H News

ANGELA DORIE
347-7120

Omitted from the listing of the 4-H Beef and Dairy Calf Club results at the regional show held at the Metcalfe Fair was one very important win... Glengarry's Tie Stall display won first place.

Big thanks go to Joanne St. Denis for her time and effort in creating the backdrop and decorations which enabled our team of 15 calves and exhibitors to take this prize. The award is based on not only the visual appearance of the display (40 per cent of the mark) but also on the members' interest and knowledge (20 per cent), the organization of the tie-up space and equipment (20 per-cent) and on the team effort and cooperation (20 per cent). Congratulations to all the members who worked so hard towards this achievement. It just goes to show what can be done with a little determination and pride!

* * *

The items made by the Heritage Club members during and after their trip to Upper Canada Village were judged by the members at the Achievement Night. The results are as follows: Julie Dumouchel's pin cushion placed first, followed by Melanie Hamilton and Cynthia Sommers. In the craft division, Jenna Lafave was first, Stephanie Marriott second and Matthew Thomas third. The candle sconces in the tinsmith section resulted in Ian Crooks taking first, Martin Dorie with second and James Lindeman third. Lastly, the poster winners are Melanie Sommers in first place, a tie for second between James Lindeman and Sarah Nugent and Jenna Lafave in third.

* * *

The Glengarry 4-H Achievement Night has been scheduled for Nov. 14 at the Laggan Public School starting at 7 p.m. Last year, the decision was made to alternate the location between the south end and the north end each year to even out the travelling required by the members and their families to this event. Refreshments and beverages will be available after the award presentations are over. Everyone is invited to join us in this celebration of our year's accomplishments.

* * *

A reminder, the dark green 4-H shirts are still available at the Alexandria Co-op at a cost of $15. They look great over a white turtle neck for the cooler months ahead and make a different gift.

* * *

Anyone planning new clubs is asked to please contact me with the details.

Vankleek Hill Livestock Exchange Ltd

MARKET REPORT - Nov. 3/97
GOOD CALVES: $0.75-$1.82
High Seller:$1.87
Gilles Gouger, Mascouche
TOP BULL UP TO $1.30
High Seller: Robert Dicaire, Glen Robertson
COWS: 30¢ - 45.5¢
High Seller: 46¢
Ferme Sedric, Ste Anne de Prescott
BEEF COWS: 30¢-45¢
High Seller: 49¢
Art Abbey, Pointe au Chenes
BULLS: 45¢-47.5¢
High Seller: 49¢
Morgan Lalonde, Cornwall
STOCKERS: 60¢-$1.19
High Seller: $1.20
Bob Warrington, Arundel (twice)
HOGS: 70¢ - 82¢
High Seller: 84¢
Claude Chartrand, Lachute
"Club Big" members this week are:
Gordon McGibbon, 1678 lbsx41.5
Ferme Camporet, 1664 lbsx44.5
Paul Redmond, 1740 lbsx38
Ferme Viajac, 1948 lbsx42.4
Fredric Proulx, 1756 lbsx44.5
Bernard Decoste, 1624 lbsx39.5
Albert Leger, 1804 lbsx39.5
Yves Sauve, 1632 lbsx44
Donald McCrimmon, 1614 lbsx45.5
Both heifer and bull calves were really hot again this week. We haven't seen bull calves this high for a long time. Cows were hard to sell, with Taylor (US) No Lot averaging 38¢/lb. Stockers increased in price this week with a good percentage over the dollar mark. As fall advances, bring your stock in early.

Rudy's Auction Services
Market Report
TUESDAY, OCT. 28/97
Bull Calves $1.05 to $1.45
Heifers -$1.25 to $1.55
Stockers -65¢ to 95¢
Beef Cows -44¢ to 48½¢
Holstein - 34¢ to 44¾¢
Bulls - 50¢ to 55¢
3693 Kenyon Dam Road
Alexandria 44-1c 525-4434

Help more of your cows become top producers.

With Mycogen's Totally Managed Feedstuffs® (TMF) program, you can make both your cropping program and feeding operation more efficient. You grow more of what you feed on your own farm, and your animals utilize it more completely.

For more information on TMF silage hybrids and high-quality TMF alfalfas, see or call:

LUCIEN BÉRIAULT
(613) 347-2930
Bringing You Agriculture's Future™

Mycogen SEEDS
TMF
Solutions In The Seed

South Nation Conservation
de la Nation Sud

OFFERING A TREE-PLANTING SERVICE
FOR SPRING '98
Order Your Trees Now For:
- *Idle Land*
- *Windbreaks*
- *Streambanks*

For more information 613-984-2949
44-1c

Bourdon
Feed & Grain Inc.
LICENSED GRAIN ELEVATOR
Corn and Soybean Dealer

We offer:
- Fast Unloading
- Drying
- Storage
- Basis Contracts
- Trucking

We buy:
- Corn
- Soybeans
- Barley
- Wheat

For all your grain marketing needs, Give us a call:
Tel: (613) 527-2859
Fax: (613) 527-3468
RR 1, 18408 Conc. 15
Maxville, Ont. K0C 1T0
43-1c

Congratulations and our Sincere Best Wishes to
EARL CANHAM & SONS
Open House



Silvercrest Farms
Earl Canham & Sons
Rush City Road, Avonmore, Ont.

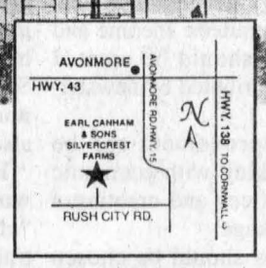

FEATURING:
- Alfa Laval Agri milking system
- GCG grooving system
- Agripro flush system
- Ventilation and Turkey Curtains by Sun-North
- Pasture Mat bedding system
- BSM stabling system
- Construction: Andrew Nyentap, Marvelville Carpentry

Saturday
November 8
10 a.m. to 3 p.m.

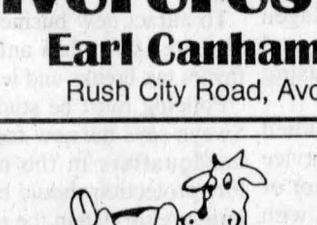

Pasture Mat®
There's Greater Milk Production From Comfortable, Contented Cows
Pasture Mat cuts down on annual vet and bedding expenses
3-Year Warranty
Let us give you a free estimate on your needs
All prices include installation
Information on Flush Systems available
LEN'S FARM EQUIPMENT
Martintown, Ont.
528-4205 or MOBILE 936-6337

Sun-North SYSTEMS LTD.
ALTRA-WALL™
and Turkey Curtains
Natural Ventilation System
LEN'S FARM EQUIPMENT
Martintown, Ont.
528-4205 or MOBILE 936-6337

BSM
STABLING
The Farmer's Choice
BSM stalls are tough, long-wearing and designed with a cow's comfort in mind.
LEN'S FARM EQUIPMENT
Martintown, Ont.
528-4205 or MOBILE 936-6337

Best Buys In Used Equipment

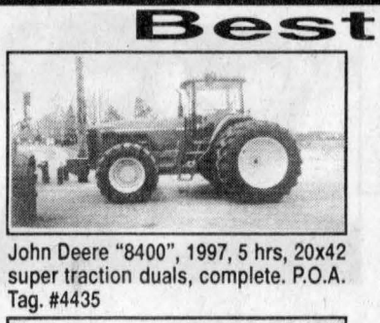
John Deere "8400", 1997, 5 hrs, 20x42 super traction duals, complete. P.O.A. Tag. #4435


Case IH "7220" tractor, demo, 118 hrs, 4X4, dual wheels. P.O.A. Tag. 4598


Case IH "885" tractor, 1989, 4x4, T.A. Tag #4388.....P.O.A.



Case IH "5120" tractor, 4x4, power shift, loader Case IH "510", like new, P.O.A. Tag #4587

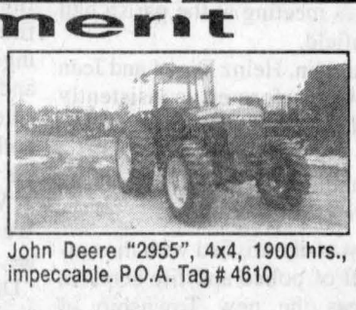
John Deere "2955", 4x4, 1900 hrs., impeccable. P.O.A. Tag # 4610


Miller Offset 14', 24" notched disks, like new. Tag. #4470.....P.O.A.


CAPELLO "846" corn head, 6 rows, chopper, very good cond. P.O.A. Tag: 4632

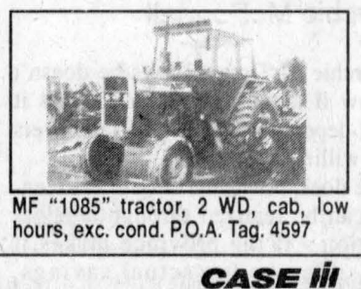
MF "1085" tractor, 2 WD, cab, low hours, exc. cond. P.O.A. Tag. 4597

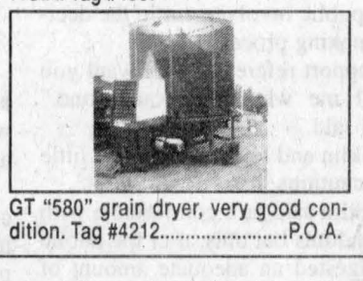
GT "580" grain dryer, very good condition. Tag #4212.....P.O.A.

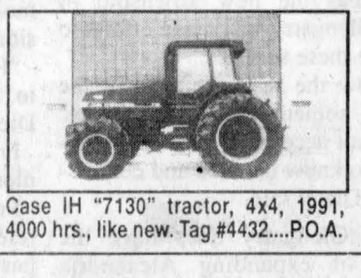
Case IH "7130" tractor, 4x4, 1991, 4000 hrs., like new. Tag #4432....P.O.A.

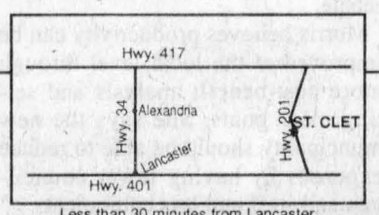

Less than 30 minutes from Lancaster

LES ÉQUIPEMENTS LAZURE ET RIENDEAU INC.
CASE
Sainte-Martine ST-CLET Huntingdon
514-456-3331

©1997 CASE CORPORATION
Visit us on the Internet at *http://www.casecorp.com*
Case and IH are registered trademarks of Case Corporation

Election 1997 - Meet the candidates

North Glengarry

Reeve

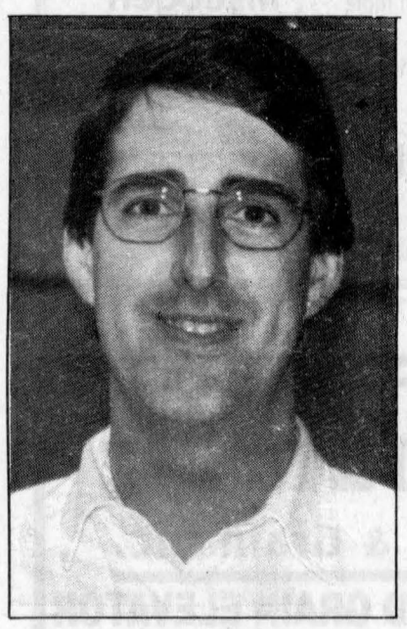

Grant Crack

Grant Crack has completed a term as mayor of Alexandria and does not believe taxes will rise, relying on provincial promises and sound local financial policies.

Amalgamation should provide a more effecient local government by reducing the number of councillors and expenses and reducing duplication of services and administration.

Salaries should be based on the recommendations of the committee of clerks which called for the reeve to earn between $15,000 and $20,000, deputy reeve $13,000 to 18,000, councillor-at-large $10,000 to 15,000 and ward councillor $8,000 to 13,000. Staff should be paid using similar figures provided by the clerks.

The public should become more involved through forums and committees. Crack supports the annual publication of municipal income and expenses and believes similar organizations (police, etc.) should do the same.

As for economic development, Crack believes low taxes will attract businesses and believes partnerships between the public and private sectors can create jobs and would like to see a shop-locally campaign developed.

Police service should be selected by cost comparison and public meetings but isn't sure if it should be a local or United Counties responsibility.

Fire protection, says Crack is a vital service and must be reviewed before any decisions are made.

Crack's top priority is to review services provided by the United Counties to see if they could be better administered locally.

Water and sewage, recycling and the closure of landifll sites are key enviromental issues.

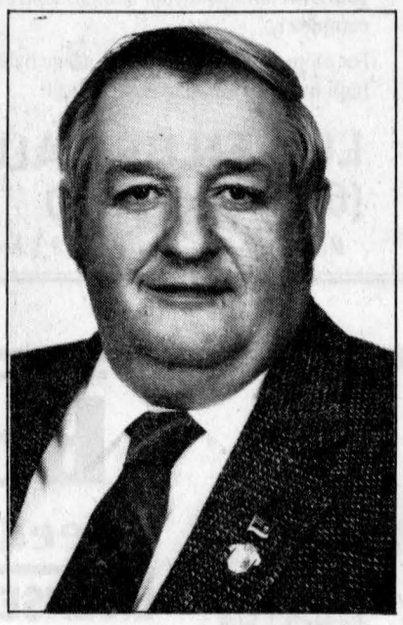

George Currier

Profile not available

Photo not available

Claudia Lefebvre

Profile not available



Ron MacDonell

Profile not available

Shepherd wins by acclamation

Gary Shepherd, who has won the Alexandria councillor position by acclamation, says the tax-increase situation will depend on provincial decisions which have not yet been made.

The new municipality should be able to cut costs in administration, councillor pay and through larger buying power. All services must be scrutinized. Efficiency should be increased through bulk purchasing and reviewing existing procedures.

Councillors should be paid $8,000 to 10,000, deputy reeve $12,000 and reeve $15,000. Staff salaries should range from $30,000 to $55,000.

Shepherd believes the public should get more involved at the committee and supports have two representatives from the public on every committee. Municipal income and expense reports should be made public.

The new government should work with the chamber of commerce and other business leaders to attract new industry with the focus on large retailers.

Alexandria police should be given the job of patrolling the new municipality as this would give council greater control over expenses. Shepherd's only concern regarding fire protection is north of Dalkeith and he believes this should be addressed in the near future.

His top idea for the new council is to improve the park area into more of a tourist attraction.

Environmentally, the sewage treatment system in Alexandria requires

Deputy Reeve



Donald Besner

Donald Besner says taxes should not rise as a result of downloading but adds full market value assessment may have some impact.

Local government efficiency can vbe increased by listening to new ideas and eliminating duplication and waste. Amalgamation will not likely save money immediately but by not embarking on new construction projects and by trying new road surfacing techniques, savings should result.

Greater public participation is needed and Besner says this can be accomplished by getting residents involved on committees. Income and expense reports should be created and, possibly, distributed by newsletter.

Economic improvement can be realized by working with economic development offices and creating a promotional package.

Police services should be chosen after comparison shopping and fire stations should be maintained. A substation could be created for Lochiel.

Besner's top priority is to implement a new road maintenance strategy while environmentally, he would like to see a permanent hazardous waste disposal location and enhanced recycling.

Photo not available

Bill Hagen

Bill Hagen says the new council will have to work hard to avoid tax increases. By closely watching budgets, applying for grants and cutting expenses, this can be accomplished.

Fewer politicians and less duplication in tax billing should result in savings while amalgamation will evenually save money through bulk purchasing and fewer offices.

Hagen doesn't offer specifics on staff and council salaries but says they must be high enough to attract the best people.

He would like to see the public get more involved by attending council meetings and believes council should have regular mailings to residents. Simple, periodic publication of municipal income and expenses is also favored.

To improve the economy, Hagen would concentrate on tourism and "clean industry" while increasing training opportunities for youth.

Policing options must be studied with Hagen favoring the best service at the best cost. He's not in favor of changes in the fire department with the possible exception of redefining boundaries.

The top priority for the new council should be to harmonize bylaws and services. Environmentally, he wants to see all rules followed.



Kent MacSweyn

Kent MacSweyn not only says taxes should not rise, he says they cannot rise, arguing ratepayers are already having a hard enough time at existing levels.

Efficiency will improve through amalgamation by eliminating the number of municipal buildings and equipment. He sees an immediate saving of $165,000.

Salaries should be high enough to attract quality people with a suggested maximum of $15,000 for the reeve.

MacSweyn would like to see the public more involved and believes the new township should adopt a "Democratic procedures bylaw" similar to that used by Kenyon Township. Simple income and expense reports should be made available.

To attract new business, the proper climate is needed and MacSweyn favors tax breaks and less red tape.

Policing must be studied but MacSweyn says the new force must have headquarters in the municipality. Fire protection should be reviewed to improve service in the northeast.

MacSweyn wants to see less influence from the United Counties during council's first term and see stabilizing the local water supply and waste management as key environmental issues.

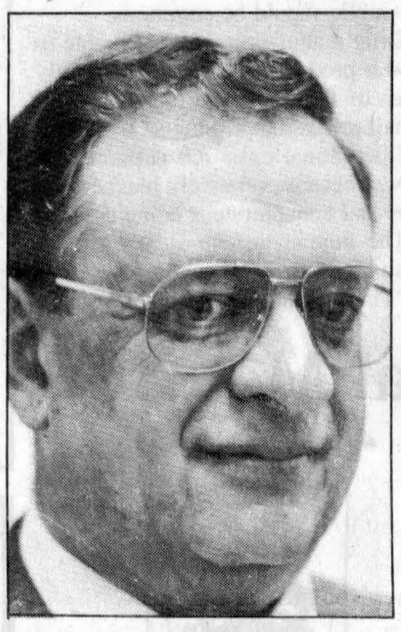

Fern Seguin

Fern Seguin has a few doubts about no tax increases but hopes the new council will find a way to avoid increases.

Seguin says local government can become more efficient by eliminating personal and political interference and by involving more residents thourhg committees. Similar to his thoughts on tax increases, Seguin hopes amalgamation will save money but doesn't see how its possible. Salaries should be based on workload, wh ich isn't yet known.

Municipal income and expense statements should be issued regularly.

Economic development should focus on the promotion of new industries and creating jobs for youth. Grants available for summer employment and similar programs should be used.

Seguin believes policing should be the same across the province and supports employing the OPP locally. Fire services are not a big concern but the new council should ensure service in equal throughout North Glengarry.

Seguin says the number one task for the new council will be to put personal and political differences aside. Environmentally, he supports the blue box program and RARE and wants to protect drinking water.

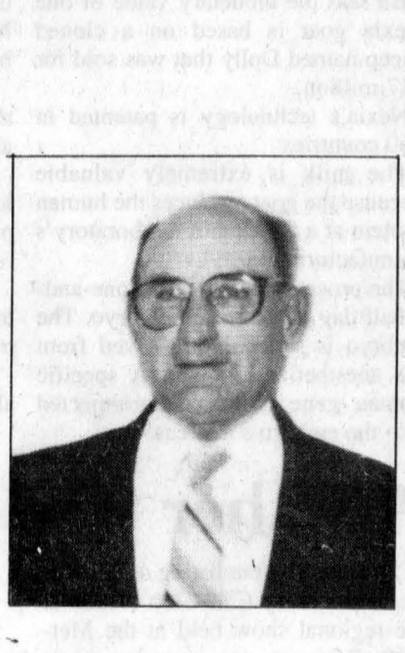

Armand Paquette

Armand Paquette does not feel taxes will rise as a result of amalgamation - if a council committed to holding the line is elected.

Efficiency can be increased by improving communications between all involved in government. The new council should be able to save some money by sharing equipment and services. Council pay, meanwhile, should stay at present levels. Financial reports should be published regularly.

Paquette would like to see more public participation, particularly in the area of recreation where volunteers can make a big difference.

Opportunities for youth, meanwhile can be increased by offering more recreation activities.

As for policing, Paquette has no problem with the OPP or Alexandria service. Cost would be the deciding factor. Firefighting is not an issue with Paquette saying the local volunteers are the best in Ontario.

His top priority is to attract more businesses to the area in order to increase job opportunities.

Paquette's number one environmental project would be to clean up Loch Garry by getting property owners involved.

Profiles based on questionnaire

The profiles on the following pages were prepared by *The Glengarry News* using information supplied by the candidates.

Wherever possible, questionnaires distributed to the candidates were used. However, in a number of cases, the questionnaires were not returned.

In those cases, profiles were prepared using existing information.

No clear winner in Kenyon

By Greg Peerenboom
News Reporter

There was no clear winner among candidates for the Kenyon Ward councillor seat Oct. 30 du ing the all-candidates meeting at the parish hall in Greenfield.

Bill Franklin, Heinz Dietel and Jean Lecompte performed consistently well in front of a wall-to-wall audience.

The candidates tackled police and fire services differently.

Dietel was dissatisfied with the current level of police and fire services and hopes the new Township of North Glengarry will make efforts to improve these services.

"I know the response time of the OPP is sometimes 30-40 minutes. That's not acceptable. We need officers who know the area and communities," Dietel said.

North Glengarry does have the option of expanding Alexandria Police Services to replace the OPP in Kenyon.

As for fire protection, he said some parts of North Glengarry are not within 15 minutes of response time. Insurance companies categorize these areas as "unprotected" and their insurance rates reflect that fact.

The other two candidates did not give an evaluation of current police or fire services.

However, Franklin said police and fire savings are possible. Police and fire departments could share buildings, administrative staff, dispatchers and perform crossover tasks.

Lecompte said a detailed study of both departments would reveal possible savings.

"We need to know what's going on. We need a who does what committee," Lecompte said.

Dietel aggressively pushed for more public involvement in the decision-making process.

"I support referendums. I want you to tell me what you want done," Dietel said.

Franklin and Lecompte were a little more cautious.

Franklin said he's comfortable with referendums but only after the public has digested an adequate amount of information on a particular issue.

Lecompte said it's sometimes difficult for people to get the whole picture.

All three admitted they were not familiar with a couple of issues to be able to make an adequate response.

Councillor at large

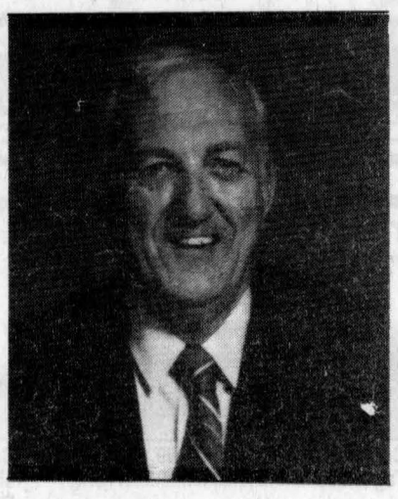

Archie McDougall

Archie McDougall says he doesn't know if taxes will rise and adds it will depend on how much ratepayers are willing to give up.

He does, however, believe efficiency can be realized through amalgamation - if the province makes it possible. As for actual savings, McDougall says provincial pronouncements are confusing and he does see how money can be saved. He adds that salaries should be set by a review committee.



Dan McIntee

Dan McIntee says it will be very difficult to hold taxes at the present levels and adds this is due to amalgamation which will cost more than most anticipate. Salaries for councillors and staff must be reviewed before being set.

McIntee favors more public involvement and promises to organize a public meeting for all residents, if elected.

Publishing municipal income and expense statements is part of the commitment to openness.



Gwen Morris

Gwen Morris says taxes will have to raised in some areas to cover the costs of policing and shortfalls from the cancellation of the farm tax rebate.

Morris believes productivity can be improved at the local level through more cost-benefit analysis and setting clear goals. She says the new muncipality should be able to reduce expenses by having fewer councillors and staff and less equipment.

Morris would not pay councillor much either with the reeve topping things off at $6,000 to 8,000.

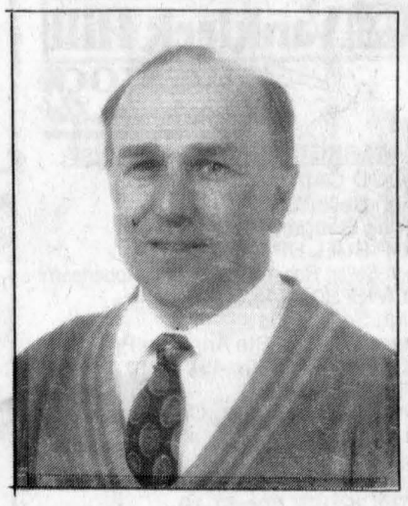

Gilles Paradis

Gilles Paradis says he doesn't know if taxes will increase but says hikes can be avoided if provincial transition funds are accessed.

Amalgamation should provide a decrease in overhead costs and result in more efficient management of services. Savings should be realized by paying fewer salaries and reducing administrative costs.

Paradis says salaries should be based on the fact that council jobs are part time but should still be high enough to attract quality individuals.

Election 1997 - Meet the candidates

South Glengarry

Reeve

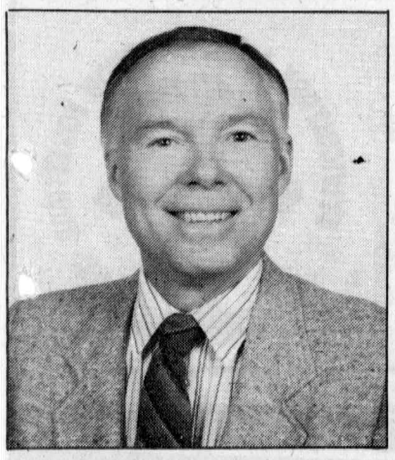

Dave MacDonald

Dave MacDonald brings some political experience to the race, having won the Charlottenburgh reeve's position in the 1991 elections. He did not seek re-election in 1994.

MacDonald says that the new council will have to work together in order to improve services for all South Glengarry residents.

He looks forward to the challenges of amalgamation and downloading, pointing out that municipalities are often better off managing local issues locally. However, the new council must ensure Queen's Park is aware of local concerns.

MacDonald says South Glengarry has no choice but to go with OPP police service. He believes different options should be studied before a final decision is made.

On economic development front, MacDonald believes the abundant water frontage in the new municipality should be utilized to its fullest extent.

MacDonald says youth and seniors issues are also concerns.

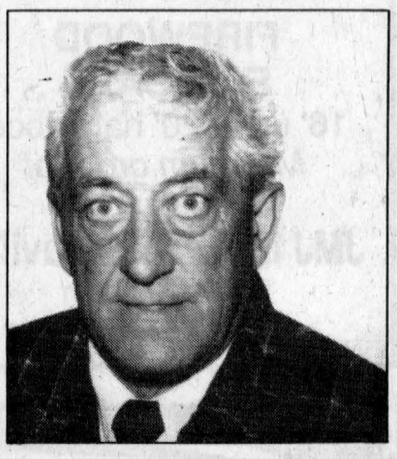

Laurier Poirier.

Laurier Poirier is a political newcomer who says taxes should never be raised again. He seeks to increase efficiency in local government by employing bilingual individuals and listening to everyone's concerns.

Poirier expects savings by reducing the number of councillors and municipal building and doing the job right the first time. He opposes any raises for councillors.

He seeks to increase job opporunities by offering companies incentives to relocate in South Glengarry.

As for services, Poirier wants to study all policing options. "The best don't have to be the most expensive."

Poirier wants greater participation from ratepayers by forming committees and having the public attend council meetings. He is in favor of montly financial reports to ratepayers.

He sees sewage and increasing lagoon capacity as key environmental issues and has road repair as a top immediate priority.

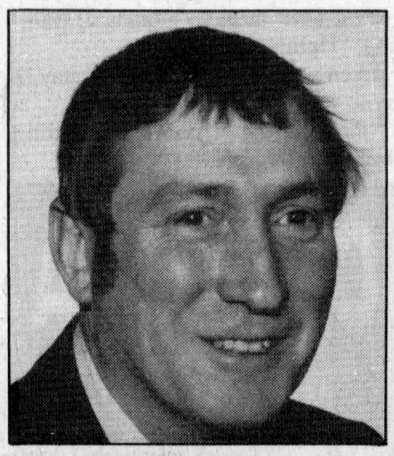

Charles Sangster

Charles Sangster is a politican veteran having served on Lancaster Township Council since 1980 and reeve since 1988. Sangster maintains that voters should believe the province when they say downloading will be revenue neutral and does not foresee a tax increase.

He believes amalgamation will bead to increased efficiency and savings through one council and one staff as opposed to three of each. Councillors should be paid $10,000 per year, the deputy reeve $12,000 and the reeve $15,000. Sangster would like to see greater public attendance at council meetings and supports publication of a regular municipal report.

To improve economic development, Sangster wants to see the United Counties economic development department used and specifically wants to see more jobs for youth.

His immediate goal is to get the new municipality running and, on the environmental side, wants to see water a sewer problems resolved.

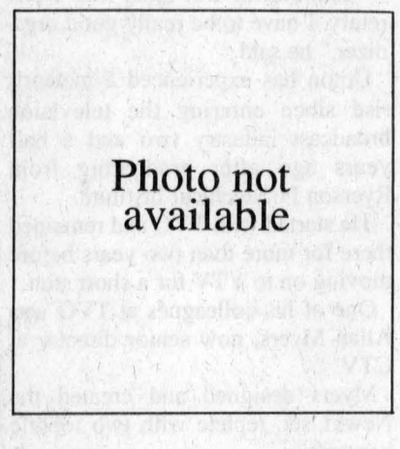

Robert Gale

Robert Gale appears to be a one-issue candidate, opposing plans for a megadump is South Glengarry.

He attended the first all-candidates meetings in Green Valley, indicated he opposed the dump and knew little about other issues.

Gale did not attend the all-candidates meeting in Lancaster.

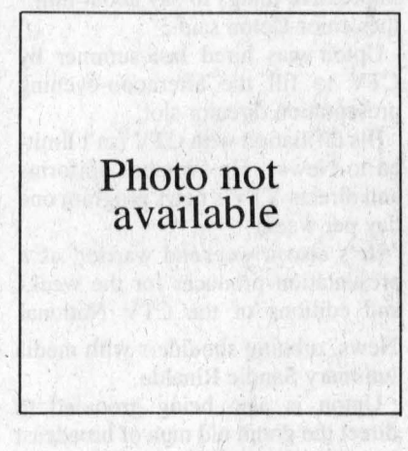

Steve Preston

Steve Preston has been Lancaster Township deputy reeve for nine years and seeks the same position in South Glengarry. He says taxes should not go up and is looking to access provincial transition funds.

Preston says the new municipality can save money by reduced staff and less bureaucracy. Rate of pay for the new council should be $12,500 for the reeve, $10,000 for deputy reeve and $8,000 for councillors, with additional funds for committee meetings.

He wants to see the public get more involved and favors publication of municipal financial reports.

To improve the economy, he favors using the United Counties economic development office. Policing should also be the responsibility of the United Counties where a larger area could save money.

His top priority is to co-operate with other municipalities on road-building and supply acquisition.

Improved waste (landfill) management is his environmental priority.



Frank Prevost

Frank Prevost has served on Charlottenburgh Council for six years and has been chairman of various committees.

He says downloading and restructuring will be big challenges for the new council and new answers must be found.

Many of those answers, he says, will be the result of input from citizens.

Prevost does not believe taxes will rise as a result of amalgamation or downloading, pointing the out that a provincial transition fund is available to offset any imbalance.

On the issues of policing, Prevost says the township will have no choice but to go with the OPP for at least the first year. During that time, all options should be reviewed

To improve the economic situation, Prevost says the municipality should be marketed in other areas such as the US and Quebec.

Councillor



Janette Abbey

Janette Abbey doesn't believe that taxes will rise as a result of amalgamation. This can be accomplished, in part by annexing lands and increasing the tax base and by accessing provincial transition funds.

She believes implementing amalgamation plans will be a tremendous challenge but should benefit residents in the long-run.

In order to attract business to the township, she would provide water and sewer services to idle lands.

As well, she would like to see those same services upgraded for all residents of the new South Glengarry. Water quality should be improved as well.

Abbey isn't ready to make a commitment on municipal policing just yet, saying that all the figures should be studied.

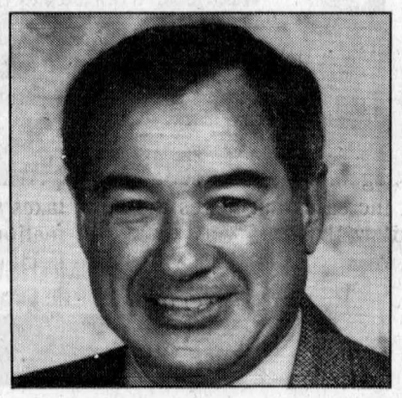

Don Kannon

Don Kannon has served Charlottenburg Council for 20 years and does not believe taxes will have to rise as a result of amalgamation or downloading.

Council will, however, have to work diligently to balance all the changes coming from the provincial level.

Kannon believes that by updating bylaws the new muncipality can increase its efficiency.

He would accentuate South Glengarry's location to attract new business and believes there are good opportunities to increase the number of tourist-oriented businesses.

The first job for the new council will be to finalize amalgamation and implement plans to the benefit of all South residents. Teamwork, cooperation and common sense will all be keys.



John Lounsberry

John Lounsberry, a Charlottenburg councillor says taxes should not rise as per promises from the provincial government.

Lounsberry says municipal government is already quite efficient but can be improved by eliminating frivilous spending.

He does not, however, believe amalgamation will lead to cost savings.

He wants to see the public more involved in government and suggests committees as the way to go.

Lounsberry wants to see the new municipality develop a master economic development plan and believes tourism could be a key.

Policing should be a county responsibility.

His top priorities are a comprehensive waste management plan,



Bill Madden

Bill Madden says a business approach is needed in government and, with 35 years experience, would bring that to the council table.

Madden says that ratepayers will pay for the shortfall if downloading does not turn out to be revenue neutral - as promised by the provincial government.

Madden sees the next three years bringing tremendous changes to the municipality but adds they can be handled.

One key to a successful transition will be to keep the lines of communication open between council and ratepayers.

He believes careful long-term planning can result in strong growth for South Glengarry.

Madden believes existing studies and committees should be used as a basis for attracting new business to the township.



Janet McDonald

Janet McDonald has been a Lancaster Township councillor for nine years and promises taxes won't rise as a result of downloading.

Decreasing the number of councillors should lead to savings as will cutting administrations and offices.

McDonald encourages the public to attend council meetings and a newsletter should be created to communicate with ratepayers. Municipal income and expenses should be made public.

As for economic development, McDonald says the economic development department should be used with the focus on tourism.

All policing options should be studied but McDonald believes it should be a county responsibility.

Top priority is working out merger problems while rectifying water and sewage problems are environmental keys.

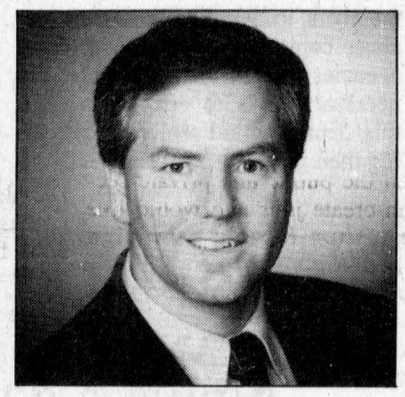

Jim McDonell

Jim McDonell has previous political experience as a member of Charlottenburgh Council and does not anticipate any tax increases for the upcoming council.

He believes amalgamation will help reduce costs by eliminating duplication of staff and services. Further savings can be realized by more closely examining expenses and operations. He has no specific amount in mind for paying council and staff but says rates should be based on municipalities of similar size. The public should get more involved by joining advisory committees. Municipal income and expense statements should be, and are, available to the public.

McDonell believes keeping taxes down and working with the United Counties economic development branch are good ways to attract new business to the township.

He favors going with the OPP for policing with a review afterwards.

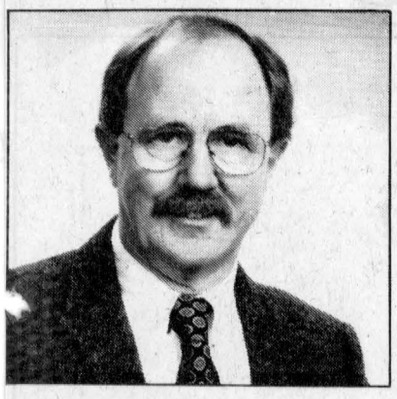

Ian McLeod

Ian McLeod is a poltical newcomer who does not believe taxes will rise because of downloading.

Efficiency and savings can be increased by eliminating duplication of services and greater public involvement. Council members should be paid at existing rates with a review after six months.

McLeod encourages residents to get involved through committee particiaption. As for municipal income and expenses, McDonell says that information is already available and does not have to be published.

To improve the economic situation, McLeod wants to see South Glengarry's location - access to the 401 and St. Lawrence River played up.



George Shoniker

George Shoniker, who served on Charlottenburgh Council from 1991 to 1994, says councillors will have to keep an open mind during their new term.

Keys to a successful municipality will be sound planning and financial responsibility with a good amount of common sense.

Shoniker says all programs and services must be reviewed to determine cost effectiveness.

Shoniker would like to see South Glengarry developed as more of a tourist area, with the St. Lawrence River as the focus, and says this should be done on a local level. He says the United Counties has not done an adequate job of promoting the region.



Hans Schulz

Hans Schulz is a newcomer - both to politics and the Glengarry area. But, the former Saskatchewan resident, says that should be an advantage.

Schulz says this should help bring some diversity to the new council. The English teacher at La Citadelle says he moved to the area because of its linguistic diversity and would attempt to preserve that on council.

He says he would embrace new and innovative ideas. He will listen to the concerns of ratepayers and promises to work in a co-operative manner.

His background is in youth work and policing.

Economic development views differ

By John Nelson
News Editor

South Glengarry candidates politely disagreed on economic development during the second of three all-candidate meeting Oct. 29 in Lancaster.

Speaking before an overflow crowd in the St. Joseph's Parish hall, some candidates said economic development should be a local matter, others a United Counties responsibility while another said it should be a shared responsibility.

"Economic development should be handled by the people right here," said council candidate George Shoniker.

He said the United Counties had done a poor job of promoting the area, particularly use of the St. Lawrence River.

Opponent Janet McDonald disagreed and said the Economic Development Committee of the United Counties should be used to ensure growth.

Deputy reeve candidate Steve Preston said "excellent" economic development officers were available from the United Counties and should be used to the full advantage of South Glengarry.

Reeve candidate Dave MacDonald, meanwhile, favored a partnership of developers, landowners and municipal representatives to attract small business and market the area for itself.

Deputy reeve candidate Frank Prevost said the new municipality should market itself in the US, Quebec and other locations, playing up the fact that there are convenient transportation links including Hwy 401 and the St. Lawrence River.

Council candidate Ian McLeod agreed and said the key to attracting new industry was location and access to major transportation links.

Council candidate Jim McDonell suggested a co-operative approach with the United Counties providing support but many local issues being dealt with locally.

Council candidate Jim Lounsberry said tourism was the key.

"We have an untapped source of development," he said, referring to underuse of the St. Lawrence River.

Lounsberry added that the United Counties had not done a good job in developing a plan for the river and that one should be drawn up locally.

Council candidate Janette Abbey favored providing services to some idle lands in the township with the idea of attracting business to those lands.

Council candidate Don Kannon favored a blend of industrial and tourist-oriented development and suggested a committee be formed to attract businesses of both types.

Reeve candidate Charles Sangster said his former township (Lancaster) was looking at rezoning some lands with the hope attracting light industrial business.

On an issue of specific interest to Lancaster village residents, the candidates were question about costs of improving water and sewer services. (The issue is currently being studied.)

The questioner was concerned about the cost of upgrades to individual ratepayers.

Former resident now directing television news personalities

By Greg Peerenboom
News Reporter

Behind every successful news program there's a director.

Such is the case with Alexandria's own Ray Upton, one of the main cogs orchestrating Canada's latest all-news station, CTV News1.

"Nothing will happen all night and then all of a sudden it explodes in your face," Upton told the *News* in a telephone interview from Toronto.

The 25-year-old former GDHS graduate is in charge of sequencing the footage for the news update that is broadcast every 15 minutes.

He must constantly monitor the international wire feed for breaking or ongoing stories. When necessary, he modifies the telecast including ordering the anchor for a reading.

News1 runs on a live delayed format. The program is computer-generated and doesn't use a tape.

Much like a newspaper production team that cuts and pastes stories on to the page, Upton rearranges, deletes and places footage for the show.

Father Stewart Upton, of 133 Bishop St., Alexandria, was impressed with his son's standing at CTV.

"Everyone I talked to always had impressive things to say about him," the senior Upton said.

Upton was hired last summer by CTV to fill the afternoon-evening presentation director slot.

His affiliation with CTV isn't limited to News1. He switches uniforms and directs YTV's news program one day per week.

He's also a weekend warrior, as a presentation producer for the weekend editions of the CTV National News, rubbing shoulders with media luminary Sandie Rinaldo.

Upton is also being groomed to direct the grand old man of broadcast journalism, Lloyd Robertson.

"I'm going to be telling him when to talk and when to shut up," Upton said.

Although he's being steered toward producing serious journalism, Upton probably enjoys directing YTV the most.

"You're basically working with four really good hosts. It's a really good buzz," Upton said.

"With News1 I'm more like a secretary. I have to be really good organizer," he said.

Upton has experienced a meteoric rise since entering the television broadcast industry two and a half years ago after graduating from Ryerson Polytechical Institute.

He started with TVO and remained there for more than two years before moving on to YTV for a short stint.

One of his colleagues at TVO was Allan Myers, now senior director at CTV.

Myers designed and created the News1 set, replete with two robotic cameras.

His association with Myers was beneficial.

"In television, it really is who you know and what you know."

His full-time stint there only lasted weeks before CTV hired Upton and about 50 others to produce News1.

"We went through months of training," Upton said.

Even now, it's a challenge to stay in sync with the hi-tech system.

"Right now I'm just treading water."

SeniorBusters targets fraud

The Ontario government has launched a volunteer service that will help seniors protect themselves against fraud.

Seniors have been heavily targetted the last few years by con artists. Telemarketing scams have ripped more than $3.5 million from the wallets of seniors so far this year.

"Seniors are too nice to kick you out of their home, so I just wait them out until they finally sign the contract," said a convicted fraud artist, who appeared in a anti-fraud video.

In conjunction with Crime Prevention Week, the OPP co-ordinated program is part of Project Phone*Busters*, the national task force to combat telemarketing fraud.

Senior*Busters* will have more than 40 volunteers over the age of 50 help to reduce the level of fraudulent telemarketing against seniors by educating, providing emotional and moral support and ensuring seniors have a place to turn if they need assistance.

Volunteers will contact family members, local police agencies, elder abuse committees and other support agencies to provide seniors with the necessary tools to effectively fight this crime and aid seniors in regaining their dignity.

For more information, call Phone*Busters* at 1-888-495-8501.

Here are some tips to prevent being a fraud victim.

- Don't forward money for a prize you are told you have won. If it sounds too good to be true -- it usually is. Anything worth winning will not cost you a dime.
- Never pay for promotional items like pens to claim a prize.
- Free trips should not cost you anything. Never pay for a free trip.
- Don't disclose information about your bank accounts or credit cards.
- Never purchase or invest in any product or company without first checking it out thoroughly.
- Don't be afraid to hang up the phone when you are pressured for more information or money.
- Never give money to persons posing as bankers, police officers or other officials.
- Don't allow people you do not know into your house to inspect your valuables.
- Don't allow your valuables out of your house.
- Don't allow anyone to do home repairs unless you called them.
- Always get two or three estimates for home repairs.
- Always check a contractor's background with the Better Business Bureau.

News from Fraternite

Alexandria News

On Oct. 30 there was a card party at the Fraternité club hosted by Berthe Sauvé and Fleurette Major.

Winners at euchre were: Juliette Robertson, Rolland Paquette, Guy Quesnel, Ernest Bellefeuille, Cordelia Trottier, Irene Lavigne, Mathieu Charlebois, Hugette Ranger, and skunk, Gerard Paquette.

Bridge winners were: Gilbethe Gerard, Jeannette Pilon, André Colette, Rosario Lacasse, Eva Lefebvre and Yvonne Roussin. Door prize was taken by Fernand Rozon.

Fifty-fifty draw: Cecile Lortie, Lorraine Lanthier, Agathe Charbonneau, Lucille Faubert and Leonide Rozon.

The next party will be Thursday, Nov. 13 at 8 p.m. with hostess Pauline Valade. Everyone is welcome.

* * *

Are you a teenager (between the ages of 13 and 17 years) and wondering what kind of fun or advantages the internet holds for you? Well, here's your chance to join Michael's Computer Internet club to be held at Glengarry District High School. Take a permission slip from the Glengarry Youth Center to your parents, discuss it and return it to: Michael Ashburn, 523 Tobin St., Alexandria, Ont. K0C 1A0, 613-525-0914, michael@glen-net.ca



Guess who's celebrating on Nov. 6th?
Happy Birthday Mom! 44-1p

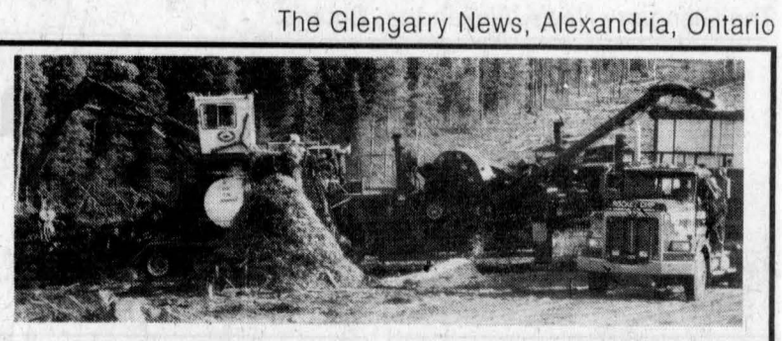

FIREWOOD FOR SALE
16' up to 20' hardwood
Minimum order of 12 bush cords
JMJ Inc. Papineauville
Daniel St. Jean
613-632-6018
25-51c

CLAUDIA
Nov. 10 nov.

Michel Menard D.D.
Denturist
Soon to celebrate 20 years in Business
- Immediate Appointments
- Dental Repair
- Complete Partial and Soft Plates at *"Smiling"* Prices
- Ontario Social Services accepted with authorization form



50 Ste Catherine, St. Polycarpe, Que. 15-tf (514) 265-3332

Canton NORTH GLENGARRY Township
CLAUDE MASSIE

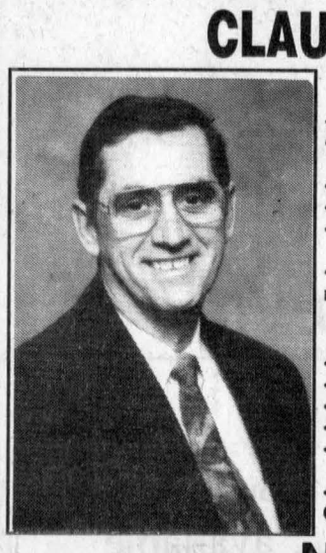

POUR CONSEILLER
SECTION LOCHIEL
- Toujours été résident
- A été propriétaire d'une ferme laitière pendant 26 ans
- Retraité, sur ferme "hobby"
- Aime donner un coup de main
- Trois ans d'expérience comme conseiller à Lochiel
- Prêt à travailler pour vous dans la nouvelle municipalité Glengarry Nord

FOR COUNCILLOR
LOCHEIL WARD
- **Always been a resident**
- **Been owner of a dairy farm for 26 years**
- **Retired, living on a "hobby" farm**
- **Likes to help others**
- **3 years experience as councillor in Lochiel Township**
- **Ready to work for you at the new North Glengarry Township**

Nov. 10
ÉLISEZ - ELECT
MASSIE, Claude (X)
43-2p

Everyone Makes Mistakes



And when you stand and pray, forgive anything you may have against anyone so that your Father in Heaven will forgive the wrongs you have done.

Join Us in The Church of Your Choice

The Anglican Church of Canada
ST. JOHN THE EVANGELIST, Lancaster, Ontario
(in Glengarry Provincial Park, off South Service Road)
- Holy Eucharist - SUNDAYS - 9:15 a.m.
Rector: The Rev. Dean Purdy 932-7071

Alexandria Alliance Church
SUNDAYS: 11:00 a.m. WORSHIP
19755 Marcoux Rd., 1 km south of Hwy 43, 4 km west of Alexandria
ALL ARE WELCOME
Guest Speakers Every Sunday - Church 525-0876

Alexandria United Church
SERVICES - 9:30 a.m. every Sunday
SUNDAY SCHOOL FOR ALL AGES
Revs. Allister Rose and Peter Praamsma Tel: 525-2858 - EVERYONE WELCOME

CENTRE CHRETIEN de GLENGARRY
SERVICE D'ADORATION / WORSHIP SERVICE
10 a.m. Glengarry District High School
Information: 525-0830
Pasteur / Pastor: François Labelle
Affilié aux Assemblées de la Pentecôte du Canada

LOCHIEL REFORMED PRESBYTERIAN CHURCH
LORD'S DAY SERVICE - 11:00 a.m. Call for evening service
BIBLE SCHOOL - 10:00 a.m.
WEDNESDAYS, 7:00 p.m - PRAYER and BIBLE STUDY
Tel: 874-2989

St. Andrew's Presbyterian Church
Church Street, South Lancaster, Ont.
SUNDAY SERVICES: 11 a.m. SUNDAY SCHOOL: 11:15 a.m.
Minister - Rev. Ian MacMillan

Congregational Christian Churches in Canada
COMMUNITY PROTESTANT CHURCH
Lancaster - SUNDAYS at 10:00 a.m.
in SMITHSFIELD HALL
Pastor: Eric Urquhart - 347-2262

ÊTES-VOUS À LA RECHERCHE D'UN EMPLOI?

ÊTES-VOUS
- âgé(e) entre 16 et 24 ans
- sans travail
- hors du milieu scolaire
- résidant(e) de l'Ontario
- inadmissible à l'assurance-emploi

NOUS POUVONS VOUS AIDER
- à trouver un emploi
- à rédiger votre CV
- à vous préparer à une entrevue

Pour plus de renseignements, communiquez avec notre consultante.

PARTENAIRES POUR L'EMPLOI
LA CITÉ COLLÉGIALE
Hélène Deguire
(613) 525-5757
La Cité collégiale
Ontario

ARE YOU LOOKING FOR A JOB?

ARE YOU
- between 16 and 24 years old
- unemployed
- out of the school system
- an Ontario resident
- ineligible for employment insurance benefits

WE CAN HELP YOU
- find a job
- write a résumé
- prepare for an interview

Fore more information, contact our consultant.

PARTNERS IN EMPLOYMENT
LA CITÉ COLLÉGIALE
Hélène Deguire
(613) 525-5757
La Cité collégiale
Ontario

Don't Be Left With A Blank Screen

"It is DIRECTV's policy to switch off grey market dishes, if we have proof they are in Canada."
✪ Bob Marssocci, DIRECTV, Los Angeles, California (June 17, 1997)

"We had our previous satellite television service abruptly cut off this past summer! Thanks to Star Choice, the uncertainty has been replaced with dependable, quality service, and responsive professionals!"
✪ John and Mary Hincks, Minden, ON



John and Mary Hincks
Minden, Ontario

Any Canadian currently subscribing to DIRECTV, PrimeStar, or The Dish Network, who returns their equipment to a participating Star Choice dealer and subsequently purchases a Star Choice digital satellite television system will receive:
- ✪ **$250.00 trade-in allowance**
- ✪ **Four months of free programming***
- ✪ **The total value of this offer is over $400**
- ✪ **This offer will be made available until December 31, 1997**

This offer is also extended to Canadians currently subscribing to Cancom or AlphaStar.

For further information, a free brochure or your nearest Star Choice dealer, call 1-888-55-4-STAR (7827)
www.starchoice.com

* Offer applies to Star Choice's Total Choice Gold Programming Package. Packages and programming are subject to change without notice. This offer is available to single family dwellings located throughout Canada.



STAR CHOICE
We make it worth watching

Mystery Match!

Thousands in Cash and Prizes

Listen to COUNTRY 96.5 to play and win

1	2	3	4	5	6	7	8	9	10	11
12	13	14	15				16	17	18	19
20	21	22	23				24	25	26	27
28	29	30	31				32	33	34	35
36	37	38	39				40	41	42	43
44	45	46	47	48	49	50	51	52	53	54
55	56	57	58	59	60	61	62	63	64	65
66	67	68	69	70	71	72	73	74	75	76
77	78	79	80							

COUNTRY 96.5

- ✓ Today's Hits
- ✓ Yesterday's Favorites
- ✓ Wake Up with Billy K
  - ✓ Best Country Music
  - ✓ 10 Minute weather guarantee
  - ✓ Name That Tune
  - ✓ Breakfast Quiz
  - ✓ Some fun, some laughs

Just a great way to start your day

Match Two Squares with the Same Prize and Win!!

Pools & Spas
Cornwall
(613) 933-0411
$150 gift certificate
(valid toward purchase of pool table, patio set, spa, accessories & games)

Big Tupper Ski Area, Inc.
"THE BEST BARGAIN IN THE EAST"
Tupper Lake, NY (518) 359-7902
Ski Escape
(3 days/3 nights including lift, lodging, breakfast & lunch)

TROTTIER SALES CENTRE
Used Farm Machinery
Buy . Sell . Trade
Alexandria, Ont. (613) 525-1925
$150 gift certificate
(valid toward purchase snowblower, ATV or lawn tractor or valid towards labor on small engine repair)

Peets Jewelers
Downtown
Massena, NY (315) 769-9565
$75 gift certificate

Nickels
1110 Brookdale Ave.
Cornwall, Ont. (613) 933-9777
Dinner for a Year!
(1 dinner for one per month for 12 months - 12 dinners total, food only)

BEAR'S DEN TRADING POST
Hogansburg (518) 358-9519
$150 gift certificate
(good at the gift shop, restaurant and video store)

ALEXANDRIA HONDA
Alexandria, Ont. 1-800-267-2333
$150 certificate
For service on any vehicle or towards a new car

Fantaprix, inc.
Valleyfield, Que. (514) 373-9332
Camouflage Cold Weather Sleeping Bag

BOB-T TACK SHOP
Lancaster, Ont. (613) 347-7459
$150 gift certificate
Shopping Spree

Jons
Family Restaurant
Malone, NY (518) 483-6230
Donuts for a Year!
(1 dozen donuts a week for 52 weeks)

ACCESWARE SERVICES
Computer Technology Center
Cornwall, Ont. (613) 933-9457
$150 gift certificate
(Computer software or hardware)

Lancaster freshmart
Lancaster, Ont. (613) 347-2868
$150 Grocery Shopping Spree

cornwall square
Cornwall, Ont.
$150 Shopping Spree

BMR
CURRY HILL LUMBER INC.
Bainsville, Ont. (613) 347-2401
Skill Orbital Finishing Sander
Makita 3/8" Cordless Drill

Top Notch Designs
Cornwall, Ont.
(613) 933-6874
Waxed oil skin, wool lined Jacket with leather trim

Lobster House
$50 Lunch or Dinner
Norwood, NY

Fran's Sport 'N Denim
$50 Clothing Certificate
Cornwall

Nancy's Country Kitchen
$50 Dinner Certificate
Rt. 30, Malone, NY

Sam's Gold Rush
$50 Certificate toward jewelry or clothing
Rt. 37, Hogansburg, NY

Jreck Subs
2-3 foot party subs & drinks
(good only at participating Jreck Subs)

Country 96.5 Clothing
Hat & short sleeve shirt
GE telephone answering machine
Aiwa FM/AM stereo radio & cassette player

Click Studios - Malone
$50 Gift Certificate for portrait session

Champions Brewers LTD
$50 Gift Certificate
toward wine that you brew on the premises.
Cornwall

Villa Fiore Restaurant
$50 Gift Certificate
"Family" Style Italian American cuisine
Malone

Restaurant Du Boulevard
Champagne dinner for four
Valleyfield

The Gleaner
AM/FM cassette CD player

Country 96.5
CD 6-pack
Country Star Gift Pack
Billy Ray Cyrus autographed T-shirt, Wynonna Baseball style hat, Terri Clark T-shirt, Michelle Wright Bandana

MB Deli
$50 Gift Certificate
Malone

Cornwall Tire
$50 Gift Certificate
towards parts & labor on domestic & foreign vehicles. Cornwall

Mohawk Bingo Palace
$50 toward Bingo
Rt. 37, Hogansburg

Jammers Fine Food & Spirits
$50 Gift Certificate
Malone

$96.50 CASH!!
$50.00 CASH!!

25 Channel cordless telephone
Radio controlled "Hot Machine" monster truck
Electronic Keyboard
Concertmate 470 portable

Bedard's Auto Service
$50 Gift Certificate,
Parts & Labor - Any Make Vehicle
Cornwall

Official Contest Rules

1. The contest is open to everyone 18 years and older, except for employees of Cartier Communications, it's subsidiaries, parent company, and their immediate families or sponsors of this contest.
2. Monday through Friday between 6 am and 5 pm, Country 96.5 will at various times announce the opportunity to play "Mystery Match". To play you must call **1-800-340-2180.**
3. If you are the first caller and are eligible to play you will be asked to pick two numbers between 1 and 80.
4. Each number between 1 and 80 will reveal a corresponding prize that will be designated prior to the beginning of the contest. Each number will have a matching number, which represents the same prize.
5. If the two numbers you choose reveal the same prize, You Win That Prize.
6. Once a prize is won, it is eliminated from the contest as well as the corresponding numbers. If you choose a number that no longer has a prize behind it, your chance is over.
7. Limit one winner per household.
8. Limit one player per household per day.
9. Limit one play per 7 day period.
10. You must claim your prize within 30 days of winning. As a winner you will be responsible for any and all taxes, tariffs, or other expenses related to your acceptance and receipt of any and all prizes.
11. As a winner, you acknowledge that Country 96.5 has the right to publicize your name, character likeness, voice and fact that you won.
12. No purchase necessary to participate to win.
13. You may not substitute prizes and prizes are not redeemable for cash.
14. All prizes may not be awarded.
15. All prizes may be subject to some limitations.
16. The decisions of Country 96.5 management in the interpretation of these rules are final.
17. These rules may change at any time and without prior written notice. Country 96.5 retains the right to substitute prizes.

Cartier Communications, Inc.
P.O. Box 719, Malone, New York 12953

Better bridge

Vulnerable: Both
Dealer: South

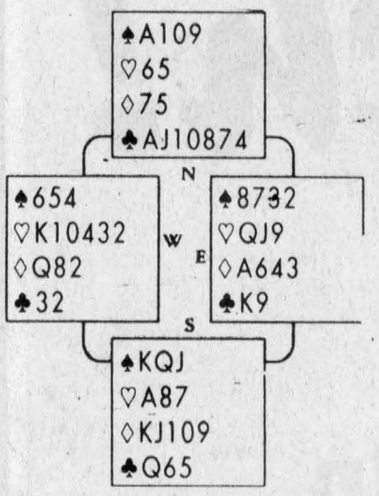

S	W	N	E
1NT	P	3NT	P
P	P		

Opening Lead: ♡3

You win the third heart, discarding a diamond from dummy, West showing five hearts. At trick four you run the ♣Q and East wins, of course. East shifts to a low diamond, of course. Which diamond do you play?

You really have no choice, you MUST play the king. If West, with the setting tricks in hearts, also has the ◇A the hand cannot be made. However, if East has the ◇A, the hand can be made. So who should you play for the ◇A? If you said "East" go to the head of the class. If you said "West", gin rummy is a reasonably good card game.

TO REMEMBER:

1. When an opponent leads through a KJ combination and the setting tricks lie over (or in back of) the KJ, play the KING. It is your only legitimate play for the contract.

Results from Alexandria Bridge Club

The Alexandria Duplicate Bridge Club results of Tuesday, Oct. 28 are as follows:

N/S - 1. Norah Ruth and Grace Leroux; 2. Ken Graham and Helen Leduc; 3. Ron Allison and Gerri Tibbals.

E/W - 1. Homer and Lorna Grant; 2. Bob and Francoise Govan; 3. Jean-Pierre and Claire Calude.

By the way, the club's regular score tabulator will be unavailable for the next month. As a result, Duncan and Barabara MacDonell will, as in the past, be burdened with this job without the latest technology. Again, thanks to all.



"The spider looks for the merchant who doesn't advertise so he can spin a web across his door and live a life of undisturbed peace"

Samuel Clemens

Vote
LAURIER POIRIER
for
REEVE
South Glengarry



- 30 years Business Experience
- Volunteer Firefighter, 20 years
- Fully Retired (60 years old)
- Born, Raised and Educated in Charlottenburgh
- Plenty of Common Sense
- Honest, Solid Leadership

Info - 931-1629

44-1p

POIRIER, LAURIER ✗

On November 10
ELECT
Gerry MURPHY
COUNCILLOR
in Lochiel Ward
Township of North Glengarry



I have been employed in Municipal Government for the past 7 years and have the background, experience and knowledge required in order to meet the demanding challenge facing all elected representatives in the new Municipality of North Glengarry.

✔EXPERIENCE
✔AVAILABILITY
✔COMMITMENT

42-1p & 44-1p

MURPHY, Gerry ✗

Janette Abbey
for South Glengarry
COUNCILLOR



Able, Dependable
Being there for all Concerns of Constituents
Builders of Community interaction for new Township of South Glengarry
Effective, Proven Council Representation
Yes for Janette

VOTE JANETTE ABBEY
November 10, 1997

44-1p

North GLENGARRY Nord
ARMAND PAQUETTE

- Honnêteté
- Toujours disponible
- Leadership
- Emploi aux entrepreneurs locaux
- Traitement égal dans toutes les régions de Nord Glengarry
- Contrôler les dépenses



- Honesty
- Always available
- Leadership
- Give local contractors first chance to work
- Equal treatment in the North Glengarry Region
- Control expenses

NOV. 10
vote
votez

44-1p

PAQUETTE, Armand ✗

PREVOST
for
DEPUTY-REEVE
SOUTH GLENGARRY

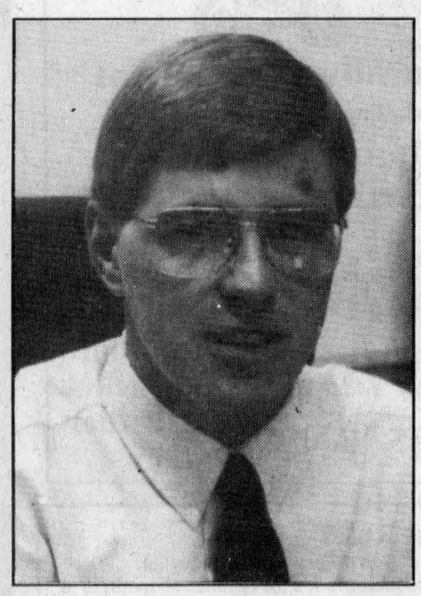

EXPERIENCE
- Charlottenburgh Councillor for the past 6 years
- Chairman of Charlottenburgh Volunteer Fire Department (94-97)
- Member of Township Planning Advisory Committee (93-97)
- Cornwall Regional Airport commission Township Representative (95-97)
- Raisin Region Conservation Authority Township Representative (97)

COMMUNITY WORK
- Member of Knights of Columbus Council 5068 (Glen Walter)

Secretary of Cornwall and Area Service Club Council
- Member of Friends of St. Raphael's Ruins (Council Liaison)
- Past Lay Member of Charlottenburgh Local Architectural Conservation Advisory Committee

To those whom I have and have not met during my campaign, I just wanted everyone to know that a vote for PREVOST is a vote for Honesty, Experience, Dedication and Commitment

Frank Prevost

On November 10, elect

PREVOST, Frank J. ✗

THE ALEXANDRIA POLICE ASSOCIATION endorses seventeen (17) candidates for office in the upcoming Municipal Elections. The Police Association's support for these candidates is based on their responses to a public safety survey.

Candidates were asked:

1. *Is public safety in our community a priority for you as a candidate for municipal office?*
2. *Are you committed to maintaining the police per population ratio at the provincial standard of one officer per 760 residents?*

The Alexandria Police Association endorses these candidates: –

Reeve: Grant Crack
George Currier

Deputy Reeve: Donald Besner
William Hagen
Kent MacSweyn

Councillor at Large: Archie McDougall

Councillors: Donald Cumming
Heinz Dietel
Bill Franklin
Herbert Holmes
Jean Lecompte
Claude Massie
Dan McIntee
Phil Miller
Gerry Murphy
Gary Shepherd
Johanne Wensink

Laggan school to be busy when strike is over

Marge and Fred Wayte, Airdrie, Alta. recently visited Melvin Terry in hospital and in Dalkeith with Phyllis Terry. Jean and Clifford Willard, Long Sault also visited.

* * *

Congratulations and best wishes to two happy families, on Oct. 30, a baby boy, Liam Campbell was born to Ann and Rae MacDonald, Kirk Hill. On Nov. 1, a baby girl, Bryanne, to Carol and Kevin Nixon, Nixon Sideroad.

* * *

Ian Crooks spent a couple of days in Hawkesbury Hospital with a case of appendicitis. Best get well wishes, Ian.

* * *

Sympathy is extended to Albert Campey, Kirk Hill, whose wife Rose died in Hawkesbury hospital on Oct. 31.

* * *

During October, Kay McCrimmon, MacCrimmon, and Madeleine McCrimmon, Ottawa took a 12-day tour and cruise from Athens around several Greek Islands in the Aegean Sea and through the Bosphorus into the Sea of Marmara as far as Istanbul. They visited many ancient sites going back to 2000 B.C. On the cruise they met Frances MacCuaig, Dollard des Ormeaux, Que. She was travelling with another tour group. What a small world!

* * *

A couple of weeks ago, the North Lancaster correspondent welcomed Christine Friedrich and William Allen to the community. Christine and sister, Ruth, had spent many summers with Mary and the late Elbert MacGillivray and family at Kirk Hill and has many happy memories of these summers.

* * *

Euchre will be played at Laggan on Nov. 6 as originally scheduled.

* * *

On Sunday, Nov. 9, the Optimists from the Dalkeith Club will serve a brunch at the Optimist hall.

Laggan Public School

The quality daily physical education program at Laggan continues with the next series of intramurals starting. Grades 2 through 8 will be working on newcomb ball and volleyball skills. Teams will be formed and game scheduling will follow. Our student intramural association organizes and runs these activities under the supervision of Andrea Lauzon. Grade 1 students do co-operative games during a scheduled recess.

Once gain, the Green Team will be planting tulips bulbs in our front garden strip. A number of bulbs have been donated from the Vankleek Hill Horticulture Society through Lochiel Township. It is always a joy to watch one of the first spring flowers burst through after a long winter.

Note: Programs mentioned for the school, will begin once the teachers' strike is resolved.

DALKEITH



JEAN MACLENNAN
874-2385

Craft show perfect for Christmas shoppers

With Christmas not too far off, how about buying a few gifts right now? You can do so on Saturday, Nov. 15 at the Social Centre from 10 a.m. to 4 p.m. where an exquisite craft show will be on exhibit. For more information, please phone Karen at 525-3358.

* * *

Many kids gathered at the Social Centre last Saturday for a Halloween party. The youngsters did what they like best which was, of course, play different games. Many prizes were given away. Special thanks to the two Optimist Club members who were responsible for this celebration – Richard Theoret and Pierrette Desjardins.

Winner and seller of one $500 Optimist draw held last Sunday was Denise Lacombe of the Glen. The other lucky $500 winner was Florida Depratto of Alexandria and the vendor was Sue Poirier. Next Optimist draw just in time for Christmas will be on Dec. 7.

* * *

Last Saturday, my husband and I attended a funeral for my brother-in-law, Roger Blondin of Montreal who passed away on Oct. 28. Many people especially around Green Valley knew him very well. He was married to my sister, Laurette Ménard.

To mourn, he leaves one daughter, Suzanne, a brother, Ernest and sisters, Colombe and Jacqueline. Our sympathy to all the family. Roger was a kind and jovial man and he will be missed by a lot of people.

* * *

Have a great week!

GLEN ROBERTSON



COLETTE SAUVÉ
874-2076

Exercise your rights!

Vote Nov. 10.



VOTE/VOTEZ
RENE LALONDE
Deputy Reeve/Sous préfet
North Stormont
• 19 years high school teacher
• 16 years beef and cash crop farmer
• 3 years deputy-reeve and county council
Pour un Stormont Nord uni votez pour
Experience, Honnêteté, Devouement
COMMITTED TO OUR FUTURE
43-2p

ROZON
INSURANCE AGENCY INC.
RRIF INSURANCE
RRIF INSURANCE DESIGNED TO PROTECT AND PRESERVE THE VALUE OF
YOUR ESTATE
DON'T GIVE ANY TO THE TAXMAN
FOR MORE INFORMATION, PLEASE CALL
ROZON INSURANCE AGENCY
(613) 347-7600 or
1-800-263-3186
Ask for PAT MURREE
or BOB MENARD
or MAC CONDIE
37-trf

Cornwall Family Dental
"WHERE IRRESISTIBLE SMILES BEGIN"
Give us a call!



OPEN SATURDAYS
613-938-7721
613-933-2000
All work done in our on site laboratory.
1073 Pitt Street
Cornwall, Ont. K6J 3S6
3-tfc
Bridges - Crowns
Dentures - Partials
Same Day Repairs

Fall Clean-Up
It's time to get your carpets and upholstery spruced up with
STEAM POWER CLEAN
Commercial and Residential Carpet and Upholstery Cleaning



3-CUSHION COUCH and CHAIR $60
4-ROOMS $79
Residential Only
Finished Basement Excluded
Industrial truck units for power
• NO SHAMPOO • NO STICKY RESIDUE
• FREE DEODORIZING
We do Cars, Trucks and Boats
Also available: Dupont Teflon Carpet Protection
Satisfaction Guaranteed. Call collect
STEVE COUSENS 538-2213
Moose Creek
37-tfc



Elect Elisez
Archie McDougall
Councillor-at-Large
TOWNSHIP OF NORTH GLENGARRY



I have served 25 years with integrity and, if I am elected, I shall serve everyone with the same integrity again.

J'ai servi pour 25 ans avec intégrité, et, si élu je servirai tout le monde avec la même intégrité.

I thank you for your consideration on November 10, 1997

TO A BRIGHT FUTURE
A L'AVENIR
Archie McDougall
43-2p

ELECT
Dave MacDonald Reeve
SOUTH GLENGARRY

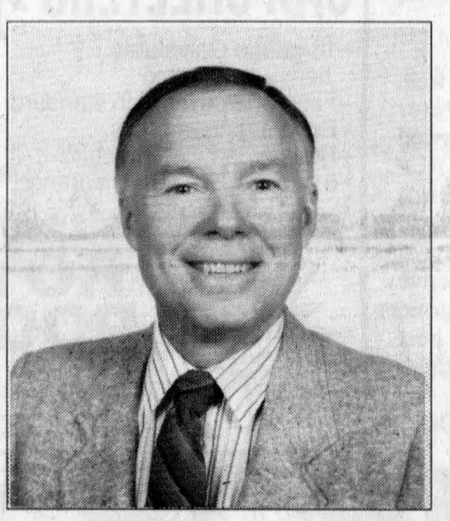

23 YEARS BUSINESS EXPERIENCE
• Past Reeve of Charlottenburgh Township
• Chairman of Agriculture & Planning
• Director on Executive Committee
• Director for Economic Development of United Counties of S.D.&G.
• Past Director for Chamber of Commerce
• Leadership
• Experience
• Commitment
43-2p

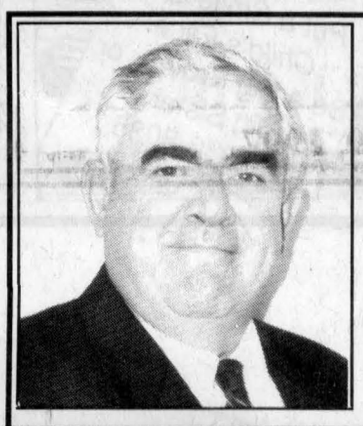

Committed to the future of South Glengarry and all its residents and businesses

BILL MADDEN
FOR COUNCILLOR
SOUTH GLENGARRY TOWNSHIP
•Operates a cash crop farm near North Lancaster
•Operates a small business representing various aircraft supply firms
•Bachelor of Commerce Degree from Concordia University
•Volunteer with various organizations, past and present
On November 10
elect someone you can count on...
42-3p
Bill Madden X

Sous-PRÉFÊT

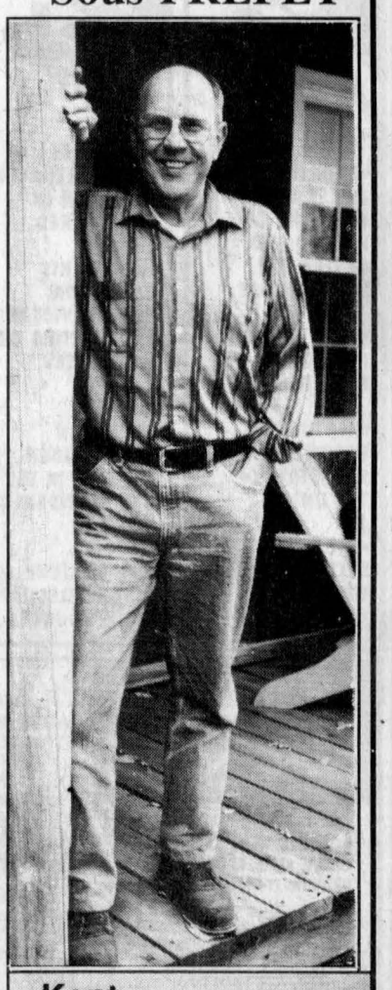

Kent MacSWEYN

KENT MacSWEYN
FOR
DEPUTY REEVE



DEAR CITIZENS OF NORTH GLENGARRY:

My vision for North Glengarry has remained constant and it expresses my reason for being in public life.

"I envision a municipality in which the quality of life is steadily enhanced, and where the social, economic and physical environment is satisfying for individuals and attractive for our children and for others who want to live and work in this community and make it their home."

On November 10, I would appreciate your support in helping to make this vision a reality.

Sincerely,

Kent MacSweyn

Indian summer 'officially' declared

MAXVILLE



GORDON WINTER
527-2888

It usually takes one snowfall to bring us Indian Summer but this year we had two heavy ones before the lovely weather came. And that was last Thursday and your correspondent is officially calling the good weather last week our Indian Summer for this year. It is known that at least some readers believe that Indian Summer only comes after snow.

Friday evening was ideal for the trick or treaters who were out. In fact, some of those doling out the treats were able to sit out on their verandas to simplify the giving.

At our house, the door bell rang the fist time at about 5 p.m. and, by 6:30, 130 children had received their treats and our lights had to be turned off. We, and other neighbours can't help but think that it seems unfair that our street receives so many visitors. We know perfectly well that many are from outside our community and that our supplies run out before we have treated all the children we know.

On the positive side, the children were very well behaved, most say thank you and most do not ring the door bell once the lights have been turned off. Now, if we could only get each village to look after its own, we would enjoy the giving on Halloween.

* * *

When does a real gentleman become a grand old man? Duncan Bethune was 95 on Oct. 30 and yet this Manor resident is too young-at-heart and too active to have latter term applied to him.

Mr. Bethune still bowls every Tuesday morning in St. Isidore and participates in most activities at the Manor. He was radiant last Saturday when a family dinner was held in his honour in the Manor's Town Square. His two daughters and one of his two sons were his head table guests. We extend our best wishes to Mr. Bethune for continued happiness, our congratulations for his successful lifestyle and our thanks for being a model for so many.

* * *

Best wishes are also offered to J. K. and Dorothy Munroe, Peter Street, who were 53 years married on Oct. 25.

Also, Mabel and Robert (Bud) Guindon are going to be married 50 years on Nov. 10, election day. It doesn't seem possible that this active couple has reached this milestone and to Mabel and Bud go the best wishes of all their relatives and other friends.

On Oct. 26, Margaret and Ed Dickson were in Ottawa to attend the graduation ceremonies of their daughter Kerrie form Ottawa University. This young lady graduated with a Bachelor of Commerce with honours, cum laude, and is now in training to become a chartered accountant. Our congratulations and best wishes go to her.

We have new grandparents in the village too: Faye and Bill Campbell's daughter, Kelli and her husband had a daughter recently, and are extended our felicitations.

A young family is taking up residence in the Village in a home opposite the Manor. We welcome Paul Sinclair and his wife along with their two children to the community.

* * *

Heather and Bob Arthurs have returned from a very special trip to Jasper and, at the same time, celebrated their 25th wedding anniversary with this trip, the gift of their two children, Leanne and Brad. Coming a year late, made this wonderful experience even more special.

Leanne works at the Athabaska Hotel in Jasper and planned the sightseeing for her parents who found the Athabaska Glacier, the Columbia Ice fields, Lake Louise, Maligne Canyon, Lake Jasper and a tramway trip to the top of Wisper Mountain all very thrilling.

The week's weather was excellent and the scenery spectacular every day, especially the snow-capped mountains contrasting with the yellows and greens of the trees.

* * *

Four of our golfers spent an excellent time down at Myrtle Beach last week. Bruno Besner, Don Bond, Richard Burton Sr., and Jim Campbell were the ones who extended their golfing season by spending this time in this southern location.

* * *

At the morning service in the United Church on Sunday, the Rev. Ed Gratton baptized eight-month-old Bryanna Lee Bradshaw, beautiful daughter of Christine and Gary of St. Isidore.

Bryanna was a "hit" with the congregation and the large number of family members present had every reason to show their pride in this young family.

* * *

We were down in Sue Harrington country Saturday evening for the turkey dinner of St. Andrews United Church. The wait in this historic old church, which is over 200 years old, seemed short as one viewed its interior and visited with others. The dinner was excellent and it was a treat to see so many we knew. If the raisin pie I had was Sue's, she qualifies as a good cook.

* * *

Margaret Munro is a writer for the *Vancouver Sun* and has articles in the *Ottawa Citizen* from time to time. Ms. Munro has local connections – her mother was the late Margaret McNaughton from here and one of her cousins is Shirley McGregor.

The McKinnon Forestry Centre southeast of Apple Hill was the Sunday Best Outing featured in the Ottawa paper on Sunday. This facility opened by Domtar Forest Products is open on Sunday and Monday all year and has much to offer. I often wonder how many of our local people have visited there, viewed the exhibits and walked its trails. I found

(Continued on page 25)

AIN'T MISBEHAVIN'
The Fats Waller Broadway Musical
TORONTO CAST
Directed and Choreographed by DENIS SIMPSON.
Featuring JOE SEALY, as Fats Waller
CORNWALL AULTSVILLE THEATRE
Sun., Nov. 9 – 8 p.m.
Civic Complex Box Office: 938-9400
(9-12 and 1-4 M-F)
* * *
NEPEAN CENTREPOINTE THEATRE
Nov. 13, 14 and 15; 727-6650
Reserved Seating: $22.50 (GST incl.)
"...a funny, devastatingly, startingly beautiful, heart-stopping show" – New York Times
COMING SOON
A Shantero Production

D&A MacLEOD COMPANY LTD
Trustees In Bankruptcy
Serving Individuals & Businesses in Alexandria and area since 1952
FREE CONSULTATION
CALL 936-8965 FOR APPOINTMENT

GLEN ROBERTSON OPTIMIST CLUB
MONTHLY DRAW
$500.00
11th Annual Draw
WINNER: Denise Lacombe, Glen Robertson Ticket #0590
WINNER: Florida Depratto Alexandria Ticket #1146
Next Draw: Dec. 7/97
COMMANDITAIRES - SPONSORS
GLEN ROBERTSON WELDING
Glen Robertson
Ernest Lefebvre Tel: (613) 874-2270
CASSE-CROUTE DU COIN
Glen Robertson
874-2266

ON NOVEMBER 10th VOTE



Janet McDonald
For Councillor
Township of
SOUTH GLENGARRY
✔Municipal and Business Experience
✔Dedicated and Committed to serving the community of South Glengarry
44-1p
McDONALD, Janet X

Penguin Inc.
ABRIS SHELTERS
CAR SHELTERS
–16-gauge Galvalume heavy-duty frame
–Fabrenne cover high standard
–Extra-strong anchors
–Re-inforced roof structure
–6 and 6-1/2 ft. door clearance
Come and see our Display
EASY INSTALLATION
ROY'S POOLS
Sales and Service Since 1956
410 7th St. W., Cornwall 933-0411
CAR SHELTERS
11'wide x 16' long only $399.99
11'wide x 20' long only $459.99

Put a Smile on a Child's Face!
Be a Big Brother or Big Sister
Call 933-8035

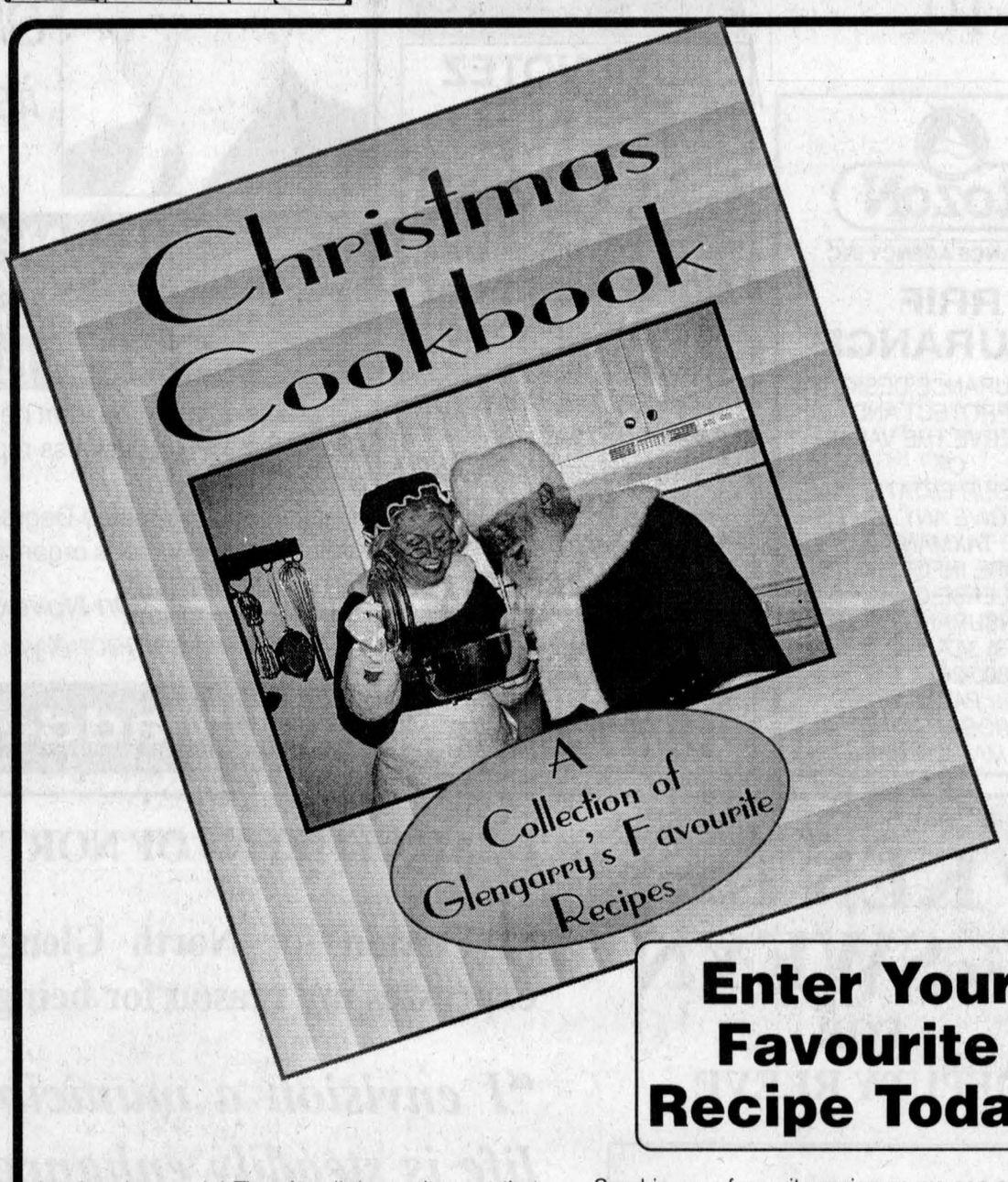

Enter Your Favourite Recipe Today!

It's that time again! Time for all the excitement that Christmas brings throughout the country.

This year, The Glengarry News will be publishing a Christmas Cookbook, as we have in years past, and combining it with Christmas carols in both English and French.

The carol sheets will be available for groups to use in Christmas pageants, carolling parties, in fact for any event you may have planned. Call us soon and tell us how many copies your group will need so we can make the printing arrangements.

Send in your favourite recipe so we can publish it and you'll be entered in our draw. You could win a cash prize ... 1st prize – $100; 2nd prize – $50; 3rd prize – $35 and 4th prize – $25.

Draw will be held Wednesday, December 3 and the winners notified immediately. Don't forget to put your phone number on your entry.

This Special Christmas Issue will be published on Wednesday, November 26.

The deadline for recipes is Thursday, November 20 and for advertising, Friday, November 14.

The Glengarry News
Tel: 525-2020 - Fax: 525-3824

KIDS' CORNER

new word
FRENZY
DISORDERLY, WILD ACTIVITY

TIME LINE 1792
•ARCHITECT JAMES HOBAN WINS THE COMPETITION TO DESIGN THE WHITE HOUSE.
•THE FIRST U.S. MINT OPENS IN PHILADELPHIA.
•KENTUCKY BECOMES THE 15TH STATE OF THE UNION.
•THE DOLLAR IS SELECTED AS THE U.S. UNIT OF CURRENCY.

TIME LINE 1856
•THE FIRST NEANDERTHALER SKELETON IS DISCOVERED.
•DURING HIS EXILE FROM FRANCE, VICTOR HUGO WRITES "LES MISERABLES."
•JAMES BUCHANAN DEFEATS JOHN FREMONT IN THE U.S. PRESIDENTIAL ELECTION.
•THE WESTERN UNION TELEGRAPH CO. IS FOUNDED.

TIME LINE 1901
•NEW YORK STOCK EXCHANGE TRADING EXCEEDS 2 MILLION SHARES FOR THE FIRST TIME IN HISTORY.
•SPANISH ARTIST PABLO PICASSO EXHIBITS HIS WORK IN PARIS FOR THE FIRST TIME.
•CADILLAC CO., NAMED AFTER FRENCH EXPLORER ANTOINE DE LA MOTHE CADILLAC, IS FOUNDED.

ARTS FACT
THE FIRST PUBLIC OPERA HOUSE OPENED IN VENICE IN 1637, MAKING OPERA A POPULAR ART FORM VIRTUALLY OVERNIGHT.

Did You Know?
NEW YORK, KNOWN AS THE EMPIRE STATE, IS ONE OF THE ORIGINAL 13 STATES.
A PENDULUM CONSISTS OF A WEIGHT THAT IS SUSPENDED FROM A POINT AND IS FREE TO SWING BACK AND FORTH. CHRISTIAAN HUYGENS INTRODUCED THE FIRST PRACTICAL PENDULUM CLOCK IN 1656.

Did You Know?
RABBITS, GENERALLY ACTIVE AT NIGHT, ARE NATIVE TO ALL OF THE CONTINENTS EXCEPT ANTARCTICA AND AUSTRALIA.
NOW A CHILDREN'S HOLIDAY, HALLOWEEN ORIGINALLY WAS A CELTIC FESTIVAL FOR THE DEAD, CELEBRATED ON THE LAST DAY OF THE CELTIC YEAR; OCT. 31.

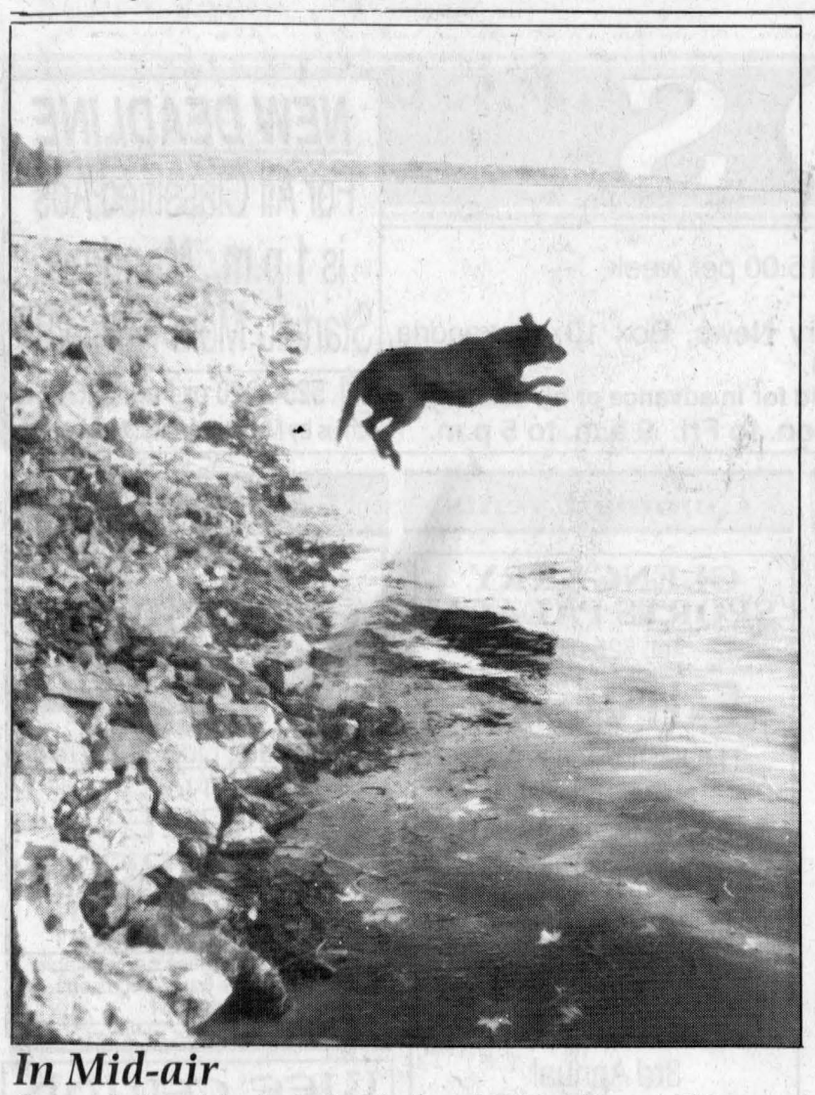

In Mid-air

One of the black Labs belonging to Dave Filion, of Kenyon Township, leaps into Loch Garry to retrieve a stick. Staff Photo - Greg Peerenboom

Indian summer officially declared after snow falls

(Continued from page 24)

it fascinating to see the remnants of old log fences partially hidden by the large trees which have grown up around them. At one time, there were fields there producing crops for the farmer.

In another wooded area, a reader has reported seeing both a wild turkey and a coyote crossing the road, but at different times, of course.

* * *

The next meeting of the local women's institute will be on Nov. 17 at the home of Doreen Crites. Anita Welsh will be the special guest and she will be leading a workshop on Christmas crafts which will include velvet balls, wreaths and eucalyptus sprays. The meeting starts at 7 p.m. You are welcome to attend this meeting and a lunch will be served, naturally.

* * *

The Young at Heart Seniors' euchre party was held on Oct. 27. The top scoring men were John MacMaster, George Essery and Erwin Shields in that order while the successful ladies were Eileen Johnston, Elizabeth Briere and Gloria Rolland.

In the 50-50 draw, Howard Eamon won twice and this would help to pay for his gas all the way from Morrisburg. Other lucky draw winners were Mac O'Byrne, Norbert Ryan, Florence Harkin, Judy Johnsen and Onagh Ross. Flora Chisholm held the lucky ticket for the door prize.

However, here is some bad news. There is only one euchre party scheduled for this fall. It will be on Nov. 10, same time and place. Perhaps a radio will be available to bring in the election results which should furnish a new topic for the visiting.

* * *

Here are the next events under the Seniors Outreach Service program at the Manor. The Men's Coffee Club will meet as usual on Nov. 12 at 10 a.m. All men are welcome to attend.

Then, the next day at 12:30 p.m. the Diners' Club meets. There will be two talks – fall hand treatment and Christmas ideas. If you haven't joined this club, do so, next week. You will be welcomed, have an excellent meal and enjoy the fellowship.

Are you a bridge player and don't know about the game that is held every Saturday afternoon at the Manor? It starts at 1:30 p.m. and if you would like more details you are invited to phone Barbara Surtees at 527-1724.

* * *

Seventy years ago, Dan Ferguson found it necessary to build an addition to his facility so he could build more threshing machines for his growing business.

However, about seven years later, part of the building was converted to a concert and dancing hall and was opened on May 6, 1934 with George Wade and His Corn Huskers featured – Ferguson's Hall was well used until our community hall opened in 1949. The John Deere dealership now occupies the Ferguson building.

A safe and quiet Halloween was had by all in Valley

GREEN VALLEY



MARGO PEPIN
525-3581

Halloween night was nice and quiet around our area, even with the ghosts and goblins out. A big thank you to the Optimist Club members who were out in full force to help safeguard the young Halloweeners crossing Hwy. 34 and to Roy's Garage for the truck with flashing lights which helped slow down traffic. Another safe year, no fatalities.

* * *

On Oct. 11, Carole Poirier, daughter of Robert and Monique Poirier and Denis Chevrier son of Leonard and Aline Chevrier were married at Eglise Ste. Marie by Fr. Marcel Larouche. A reception followed at the Sacred Heart Hall in Alexandria where family and friends enjoyed a beautiful evening.

Carole's older sister Collette kept up with tradition by dancing in her stocking feet. I got to meet some not-too-old school friends. A delicious lunch was enjoyed by everyone and the next day our young couple was off to warmer weather. We wish them a lifetime of happiness.

God bless and have a safe week.

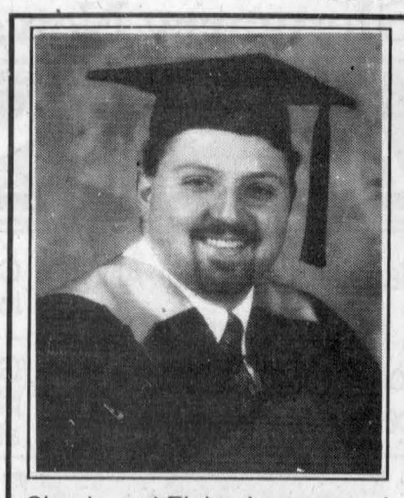



Claude and Elaine Levac are pleased to announce the graduation of their children. Christian graduated in October with his Bachelor of Administration, Ottawa University. He is employed by Canadian Institute of Actuaries. Joelle graduated from Cité Collégiale, Ottawa, in May from the Travel & Tourism Program and is now working for Sears Travel Call Centre. 44-1p

Vote *Steve Preston*

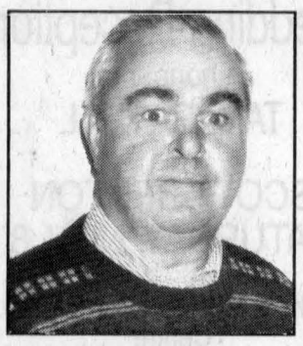

Deputy-Reeve

in

SOUTH GLENGARRY

- **Experienced to serve you:** 9 years deputy-reeve and county councillor
- **Time to serve you:** Retired airline captain
- **Leadership:** Lead South Glengarry to a swift and economical amalgamation
- **A vision for the future:** Promoting economic development for a prosperous South Glengarry

ON NOVEMBER 10 VOTE:

Steve Preston X

43-3p

Elect

Jim McDonell

Councillor

TOWNSHIP OF SOUTH GLENGARRY



JIM McDONELL

•Councillor of Charlottenburgh Township.
•Served on South Glengarry Amalgamation Committee to put in place a cost-efficient structure that will benefit *All the Residents of South Glengarry.*

Involved in the Past, Committed to the Future

•Raised on Lancaster Township dairy farm
•Graduated from Queen's University with a Bachelor of Mechanical Engineering
•Heavily involved in the community

ON NOV. 10, 1997 VOTE:

Jim McDonell ✓

41-1p& 44-1p

Rhéal Delaquis

Conseiller scolaire catholique français

(Glengarry, Stormont sud et Dundas sud)

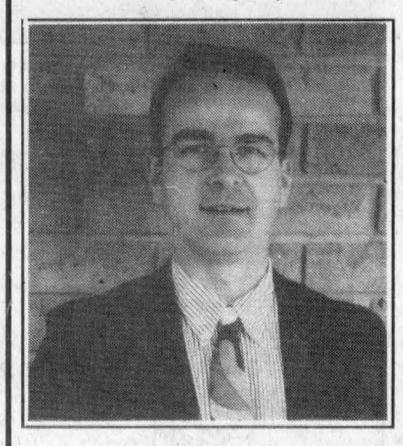

pour

Veiller à une éducation efficace

Voir à l'interêt de tous les élèves

Assurer l'équité pout toutes nos écoles

Accomplir des défis avec enthousiasme

Informer et former les Conseils d'école

Un vote de confiance

Rhéal DELAQUIS X

44-1p

CANADIAN TIRE

CORRECTION NOTICE

WE WISH TO DRAW YOUR ATTENTION TO THE FOLLOWING IN OUR CURRENT 1997 FALL AND WINTER CATALOGUE

Page 18. Folding weight-bench, 84-0788-6. Copy should read: 16-1/2" stance. NOT 24".
Page 19. Deluxe pro-style bench, 84-0789-4. Copy should read: 31" extra-wide stance, NOT 34".
Page 33. Item 3. Kamik Arctic Boots. Men's 7 to 13, black, 87-2564x. Copy should read: Pair 39.99, NOT 29.99.
Page 35. Item 16 to 18. Assorted balaclavas, 87-4025-2. Copy should read: 4.99 ea. up, NOT 4.99.
Page 41. Victorinox Swiss Army Knives. The illustrations should be transposed for 75-6020-8 and 75-6219-8.
Page 43. The illustrations for item 11 Doskocil hard gun case, 75-5619-2 and item 13, Doskocil Aggressor locking gun case, 75-5637-8 should be transposed.
Page 57. Aiwa Mini Audio System, 44-0282-4. Product is not exactly as shown.
Page 60. AM/FM Stereo/Cassette/CD Player, 44-2045-8. Not available until October 30. Portable AM/FM Stereo/Cassette/CD Player, 44-1564. Not exactly as shown.
AM/FM Stereo/Cassette/CD Player, 44-1576-0. Product does NOT include a remote control.
Page 61. Item 2. Sony AM/FM clock radio/CD player, 44-2137-0. Does not include "Mega Bass".
Page 62. Item #6. XTREME CD Player, 44-2285-6. Not available until October 29.
Page 64. Item #1. 25-Channel Cordless Phone, 69-8261-8. Not available until November 13.
Item #4. 900 MHz Cordless Phone, 69-8286-0. Product not available.
Item #10. Call ID Speaker Phone, 69-8262-1. Not exactly as shown.
Item #11. Call ID phone w/call waiting, 69-8263-4. Not available until October 31.
Page 66. Item #1. 25-Channel Cordless Phone. 69-8271-4. Product does not include "extra charge base".
Page 70. Conair full-size pistol-style dryer, 43-8030-8 and item 1, hair dryer with straight pick, 43-8029-4. The illustration should show 1600W, not 1875 W.
Page 73. Item 7. Rechargeable hair clipper, 43-8524-4 does not include the video.
Page 79. Item 10. Sunbeam vaporizer, 43-5884-4. Copy should read: Maximum output 3.7L. NOT 7.4L.
Page 90. Item 5. 40" snow throwing attachment, 60-3940-0. Copy should read: 999.99. NOT 899.99.
Page 102. Motomaster Battery chart. Motomaster Eliminator, 10-6500-0. Copy should read: Reserve Capacity 140 minutes, NOT 1400.
Page 110. Item 9. Sierra cable link tire chains, 30-1219x. Copy reads: Deluxe European-style chain. Should read: For radial and bias tires, traction of link chains.

WE SINCERELY REGRET ANY INCONVENIENCE WE MAY HAVE CAUSED YOU.

cnote F/W CATA-97 zones: 0

Making Music



the ***new*** fashion way on a Yamaha Digital Piano. Compact. No tuning required. Volume control. Headphone jack. Many styles and features. MIDI interface.

YAMAHA® *Clavinova* DIGITAL PIANOS

DROP IN AND SEE FOR YOURSELF

Cornwall's No. 1 Music Store

MELODY MUSIC CENTRE

Since 1963

104 Pitt St. Promenade Cornwall 933 - 0205

Glen Robertson resident
-Married to Carmelle (Lalonde) Hagen
-Four children: Eric, Jeff, Anik, Josée
-Cash crop and beef farmer
-Dairy farmer 1976-1993
-Lochiel Twp. deputy-reeve 1994-1997
-Lochiel Twp. councillor 1987-1994
-United Counties of SD&G 1994-1997
-Chair of Social Service Committee 1997
-Executive Committee Member of SD&G
-Arena Board member 1991-1997
-Arena Board chairperson 1993
-Municipal recreation member 1991-1997

The knowledge and experience I have acquired in the past ten years will enable me to be an invaluable team member to build our new North Glengarry.

Being on the executive committee of the United Counties of SD&G for the past year has given me first hand information about downloading and transfer of services and costs.

Your support will be needed in order that I may represent your interest for the next three years

A VOTE FOR WILLIAM HAGEN IS A VOTE FOR: KNOWLEDGE - SINCERITY EXPERIENCE - FORESIGHT LEADERSHIP

Wm. HAGEN

TOWNSHIP OF NORTH GLENGARRY

for



pour

DEPUTY-REEVE/SOUS-PRÉFET

TRANSPORTATION

and/et **INFORMATION**

Call/appelez **874-2617**

Nov. 10 nov. – vote/votez

William Hagen X

44-1p

Résident de Glen Robertson
-Marié à Carmelle (Lalonde) Hagen
-Quatre enfants: Éric, Jeff, Anik, Josée
-Agriculteur de grande culture et éleveur d'animaux à boeuf depuis 1993
-Agriculteur de production laitière de 1976-1993
-Sous-préfet de Lochiel 1994-1997
-Conseiller municipal de Lochiel 1987-1994
-Siégé aux Comtés Unis de SD&G 1994-1997
-Président du comité des Services sociaux 1997
-Membre de comité éxécutif de SD&G 1997
-Membre du conseil d'administration du Palais des Sports 1991-1997
-Président du conseil d'administration du Palais des Sports 1993
-Membre exécutif du comité récréatif municipal 1991-1997

Mes expériences et mes connaissances acquises depuis les dix dernières années me permettront d'être un membre très actif et indispensable à l'équipe choisie qui représentera la nouvelle municipalité de Glengarry Nord.

Ayant siégé sur le comité exécutif des Comtés Unis de SD&G, je suis à la fine pointe des informations concernant tous les changements importants à venir - éducation, services sociaux, etc.

Je fais appel à votre appui lors des élections du 10 novembre 1997 afin de bien vous représenter pour les trois prochaines années

UN VOTE POUR WILLIAM HAGEN EST UN VOTE POUR EXPÉRIENCE, EXPERTISE, SINCÉRITÉ, PRÉVOYANCE, LEADERSHIP

The Glengarry News CLASSIFIEDS

NEW DEADLINE
For All Classified Ads
is **1 p.m., Mondays**
Starting Mon. Nov. 3/97

RATES - General Classified (WORD ADS)– $4.65 for 20 words, plus 20¢ for each additional word. 75¢ discount for second insertion. Births and Found will be accepted free.

CLASSIFIED DISPLAY–Ads that contain logos and are bordered (minimum size 2") - 52¢ per agate line. (57¢ outside Glengarry County) We reserve the right to place all advertising under the appropriate classifications. (GST applicable)

Box Numbers–$15.00 per week (includes Box #)
c/o the Glengarry News, Box 10, Alexandria, Ontario K0C 1A0.
All ads must be paid for in advance or by VISA Direct Payment System
525-2020 or Fax: 525-3824
Office Hours: Mon. to Fri. 9 a.m. to 5 p.m. Reach us by Modem! gnews@glen-net.ca

Births

PIDGEON – Charlie, Johanne and big brother Christopher are pleased to announce the birth of their second son, Bradley Shawn, weighing 8 lbs. 14 ozs., born Friday, October 17, 1997 at the Hotel Dieu Hospital in Cornwall. Proud ninth time grandparents are Wilfred and Rose Marie Pidgeon and third time are Jean-Claude and Aline Bleau.

QUENNEVILLE – Lionel and Kathy are thrilled to announce the safe arrival of their first child, a son, Alastair Stuart. He was born on Sunday, Oct. 19, 1997, weighing 5 lbs. 5 ozs. at the Ottawa General Hospital. Proud fourth time grandparents are Albert and Monique Quenneville of St. Bernardin. Parents and baby are all doiing very well!

MacPHERSON – John and Joanne are pleased to announce the birth of their third child, a daughter, Shawna Alexandra, on Friday, Oct. 17, Hawkesbury General Hospital, weighing 8 lbs. 4 oz. A sister for Mareena and Brittny.

Deaths

ROUTHIER, Martin J. – Died suddenly at his residence on Friday, Oct. 24, 1997. Martin Routhier, aged 48 years, of Calgary, Alta. Retired following 19 years service with Petro Canada. Beloved son of Margaret McDonald and the late John Routhier. Survived by two sisters and two brothers. Betty Coleman (Blaine), Edmonton; Mary Gagnon (Michael), Nepean; Allan, Whitehorse; Don (Roberta), Williamstown. At the request of the deceased there was no funeral service. Cremation took place in Calgary. A private burial is to be held at a later date. As expressions of sympathy, memorial donations to the Heart and Stroke Foundation would be appreciated by the family. 44-1p

Deaths

MUNRO & MORRIS
Funeral Homes Inc.

ALEXANDRIA BRANCH

LACOMBE, RENE - Peacefully at the Glengarry Memorial Hospital, Alexandria on Sunday, November 2nd, 1997 at the age of 71 yrs. Beloved husband of Antoinette (neé Theoret). Son of the late Peter Lacombe and Rose Lavigne. Loving father of Jacqueline Lauzon (Maurice), Claudette Seguin (Maurice), Diane Goulet (Yvon), Monique Cholette (Robert), Bobby all of Alexandria and Gaetan Lacombe of Monkland. Will be sadly missed by 10 grandchildren, Sophie and Eric Lauzon, Julie and Sylvie Seguin, Roch and Roxanne Goulet, Marc and Stephane Cholette, Kathleen and Rene Jr. Lacombe, 3 great grandchildren, Emilie, Beau and Joshua. Dear brother of Fernand and Richard Lacombe both of RR #5, Alexandria. Predeceased by 3 sisters, Della Lacombe, Simone Leroux, Yolande Sabourin and 3 brothers, Albert, Romeo and Rheal Lacombe. Relatives and friends may call at Munro & Morris Funeral Home, 114 Main Street S., Alexandria from 2 p.m. on Wednesday, Nov. 5, 1997. Mass of Christian burial will be held at St. Alexandre Roman Catholic Church, Lochiel on Thursday, November 6, 1997 at 2 p.m. Interment cimetiere paroisse Sacré-Coeur, Alexandria. If so desired donations to the Glengarry Memorial Hospital would be greatly appreciated by the family. Visitation hours, Wednesday 2 to 5 and 7 to 10 p.m. and on Thursday, 12:15 to 1:15 p.m. 44-1c

Card of Thanks

HEARTFELT THANKS
from Hilary, Paul and Jenni, Ida and Don Beaty
To Our Friends and Neighbours
In Dalkeith for your good wishes, gifts and wonderful send-off party
Special thanks to
Shirley and Lorne
for their hospitality 44-1p

Coming Events

UCW of Alexandria United Church are sponsoring a soup luncheon on Nov. 6, 11 a.m. to 2 p.m. Price $5. Crafts, baking and white elephant tables. 43-2c

ST. Finnan's Cathedral parish annual Christmas Tea Bazaar and Bake Sale will be held on Sunday, Nov. 16, 1997 in the Alexander Hall, Alexandria from 2 to 4 p.m. Draw for a handmade quilt. Everyone welcome. Adults $3, children $1.50, family $10. 43-3p

FOR your calendar – Glengarry Old Tyme Fiddlers Christmas Dinner and Dance, Saturday, December 13, 1997 at the Bonnie Glen. 44-1c

Courses

MUSIC lessons for violin, viola, cello, piano or recorder. Call Audrey Sarrazin (Mus. Bac.) at 874-2969 or 874-2247. Also available, music for special occasions such as weddings, etc.

BRIDGE
(DATE CHANGE)
St. John The Evangelist Church Hall
20788 South Service Rd., Lancaster
THURSDAYS 1-4 p.m.
Refreshments
$3.00
LESSON:
COMMON MISTAKES
12:30 to 1 p.m.
ACBL Accredited Teacher,
Diana Macaulay
Beginners: Please call
(613) 347-7757 43-2p

In Memoriam

KAUFMANN – In loving memory of my dear husband Philip who passed away November 8, 1983.
A silent thought, a secret tear,
Keeps his memory ever dear;
Time takes away the edge of grief,
But memory turns back every leaf.
– Your wife Helen. 44-1p

RICKERD, Dorothy M. – In loving memory of a dear sister who passed away November 8, 1996.
Quietly remembered every day by brother Raymond. 44-1p

McRAE, (Morrison) Sara Bethune – In loving memory of a dear Mom and Grandmother, who passed away Nov. 6, 1996.
When thoughts go back as they often do,
We treasure the memory we have of you.
This day is remembered and quietly kept,
No words are needed, we will never forget.
– Remembered always by Carol, Wayne, Neil, Carrie, Scott and Anna Morrison. 44-1p

LEROUX, Simone (Lacombe) – In loving memory of a dear Aunt and Sister who passed away on Nov. 6, 1996.
Our hearts still sore,
As time rolls on we miss you more.
Your welcome smile and pleasant face
No one can fill that vacant place.
When needed you were always there,
To us who loved you
Your memory will always last.
We have lost but Heaven has gained
One of the best the world contained.
With the beautiful hopes of reunion
When we meet again.
– Sadly missed by niece Louise and brother Richard. 44-1p

Card of Thanks

MacRAE – Many thanks to family, friends and neighbors who expressed concern for me while a patient at Ottawa's Heart Institute. The visits, cards, telephone calls and gifts are greatly appreciated.
– Sincerely, Arnold MacRae. 44-1p

MacSWEYN – I would like to thank Dr. Gerridzen, Elizabeth and nurses at the Ottawa Civic Hospital for the good care I received while there. Also to Linda and Sophie from Intrim after I came home. Also to my family, friends and relatives for flowers, cards and food sent to the house. All was very much appreciated.
– Sincerely, Christena MacSweyn. 44-1p

LEMIEUX – We would like to take this occasion to thank all those who helped make our 25th wedding anniversary such a success. A special thanks to Don Boudria and Jean-Marc Lalonde for honoring us by their presence. And many thanks to our wonderful children who worked their hearts out to ensure the success of this wonderful occasion.
– Maurice and Rhea. 44-1p

JE vous remercie pour la marque de simpathie que vous m'avez temoigné lors du décès de ma soeur Jeannine Bourgon Roussin, pour messes, visites et service rendu.
– Merci, Perle Sabourin. 44-1p

Thank You

A big thank you to everyone who supported the first annual Fall Craft Show at the Bonnie Glen this past weekend and made it a huge success.
Congratulations to our draw winners: Darlene Flaro, Sue Desjardins, Barbara Hope, Beverley Briggs, Diane Viau, Caroline Diekmann, Bob Giroux, Lori MacMaster, Joanne Theoret, Nancy Chapman, Simone Grublak, Sandy Thomas, Joanne Poirier, Hope Butterwick, Sandra Bankley, Marjolaine Desjardins, Eveline Menard, Joan McGregor, Ashley McDonald, Monique Poirier, Mary Carkner, Lori Wensink, Stepfanie Wragg, Linda Kerr, Noella Leger, Kim Becker, Gale Borsellino, Agnes Goulet and Jeannine Poirier.
Door prizes donated by: Woodchucks, Doris Desjardins, Enchanted Creations, Kevin Derbowka, Mostly Doll's Clothes, Barbara Dow; Roger Samson, Crafts by Lorrie, Kerr Kreations, The Gift and Book Boutique, Color Me Country, Bert's Whirley-Gigs, Shirley Gadbois, Linda Brunet, Sunrise Floral Creations, Crafts by Eileen; Mrs. Cameron (Nana), Laurence Crafts, Bonnie McDonald, Claudia Florals, Country Crafts, Once A Tree, Hillcrest Farms, Glengarry Woodsmith, Corinne Herrick, Sylvia Dalessio, Sylvia's Crafts and Rose Garden Workshop.

Coming Events

DOLLAR a Bag Sale now on at Alexandria United Church basement, Kincardine St. E., Wednesdays 1-4 p.m., Saturday mornings, 9-noon. 44-tfc

ST. Raphael's Parish Euchre, Sunday, Nov. 9, 8 p.m. Lunch served. Everyone welcome. 44-1c

GET a load of this – the St. Andrew's Ball, Saturday, Nov. 29 in Martintown...more to come. 44-1p

ST. Michael's Church ACW, Maxville Fall Bazaar and luncheon, Saturday, Nov. 8, 11 a.m. to 2 p.m. 44-1p

MARTINTOWN
Community Centre
* * *
Banquet hall available for rental
Tel: 528-4235 or 347-2411 8-tf

SUNDAY BRUNCH
Dalkeith Optimist Hall
SUNDAY, NOV. 9
9:30 a.m. to 12:30 p.m.
Adults: $5.00
Primary School: $2
Pre-school: Free
Everyone Welcome 44-1c

FRATERNITE ALEXANDRIA INC.
49 ST. PAUL, ALEXANDRIA
– ACTIVITIES –
BINGO
FRIDAY, NOV. 7
Jackpot in 6 numbers 44-1c

Badminton
Looking for a Winter Activity?
ADULTS and TEENS
Come to Char-Lan High School, Williamstown
Wednesday evenings between
7 p.m. - 10 p.m. now until May.
Only $10 for the season.
Call 347-2858 for more info. 44-1p

OLD TYME CHRISTMAS CONCERT
SATURDAY, NOV. 15
Laurier-Carrière School
Glen Robertson
Audrey Johnson MacDonald has also organized a
CRAFT and BAKE SALE (Same Day)
9:30 a.m. to 4:30 p.m. 44-1p
Other location if strike continues

Glengarry Holstein Club
BANQUET and AWARDS NIGHT
Friday, Nov. 7
7 p.m. - $20/person
Bonnie Glen
Music by Bob and Ducky
Tickets: David - 525-4968
Niel - 527-5257
Tom - 347-7670
Peter - 347-7284 43-2p

CHARLOTTENBURGH RECREATION CENTRE
OPEN EUCHRE
Wednesday, Nov. 12
1:30 p.m. - 4:00 p.m.
Sponsored by The Glengarry Seniors
* * *
BINGO
Every Tuesday at 7:30 p.m.
* * *
Good Hall Rental Dates Available
347-2411 44-1c

Glengarry Club of Ottawa Inc.
ANNUAL MEETING
Sunday, Nov. 16
2:00 p.m.
Navy Club,
Victoria Island
Please plan to attend as this meeting is very important to the future of the Glengarry Club. 44-1c

Wedding Reception
in honour of
TAMARA HALL
and
SCOTT BENTON
SATURDAY, NOV. 8
9 p.m. - 1 a.m.
at the Martintown Community Centre
Music by The Brigadoons
Lunch Served
Everyone Welcome 44-1c

Glen Walter Fire Station
ANNUAL HARVEST DANCE
SATURDAY, NOV. 8
9 p.m. to 1 a.m.
K of C Hall
Glen Walter
Cash draw at midnight
Hot and cold buffet
Live Music
Everyone Welcome 44-1c

25th Wedding Anniversary
for
Russell and Christina Urquhart
SATURDAY, NOV. 8
9 to 1
Bonnie Glen
Music by: Ian, Roger and Bill
Lunch Served
Everyone Welcome 44-1p

The Glengarry 4-H Association
cordially invites you to the
ANNUAL AWARDS NIGHT
FRIDAY, NOV. 14
7 p.m.
Laggan Public School
Lunch
Donations at door 44-1p

2nd bi-annual
CRAFT FAIR
SATURDAY, NOV. 15
10 to 4
Glen Robertson
Social Centre
Inquiries call
Karen 525-3358
Spaces still available 44-2c

Maxville & District Sports Complex

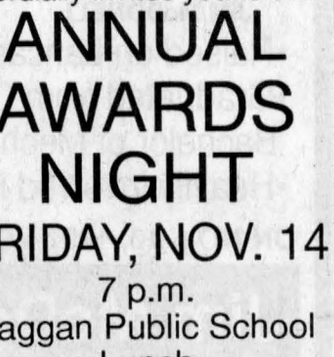

Osie F. Villeneuve Arena
Maxville **527-2705 or 527-5659**
Sunday, Nov. 9th -LIONS CLUB BREAKFAST
10 a.m. - 1 p.m.
Let our courteous, experienced staff help plan your special event with suggestions for caterers, flowers, decorations, table set-ups, etc.
Choice of Round and/or Rectangular Tables
Licensed by L.L.B.O. REFUNDABLE HALL DEPOSIT
PHOTO I.D. REQUIRED
AIR CONDITIONED BANQUET HALL 44-1c

Entertainment

GLENGARRY SPORTS PALACE
Tel: 525-3600
BINGO
THURSDAY, NOV. 6
7:30 p.m.
Admission $20
11 games at $50
8 games at $100
1 game at $1,000
1 BONANZA 60/40
4 SPECIALS 50/50 44-1c

Sir John Johnson Manor House Committee
3rd Annual
BOOK and BAKE SALE
The Manor House
Williamstown
SATURDAY, NOV. 8
10 a.m. to 2 p.m.
Donations of books/baking gratefully accepted. Please drop off at Manor House weekdays 8:30 - 4:30 before Nov. 7 or call 347-2279 or 347-2356 for pick up 43-2c

Bonnie Glen
Hwy #43 West of Alexandria
For hall rental information, call
525-3078 or 525-4706
Friday, Nov. 7
ANNUAL GLENGARRY HOLSTEIN BANQUET
* * *
Saturday, Nov. 8
25th WEDDING ANNIVERSARY
in honour of Russell and Christina URQUHART
Music by Ian MacLeod and Company - Everyone Welcome 44-1c

Entertainment

CREG QUAY
RESERVE YOUR
CHRISTMAS PARTY NOW!
Group menus * Bonfires * Santa Visits * Sleigh Rides * Plus...
EVENING ENTERTAINMENT
With: IGUANA BLUE
•Friday, November 14
•Friday, November 28
•Friday, December 5
•Friday, December 12
•Friday, December 19
OPEN TO EVERYONE!
RESTAURANT
FALL/WINTER HOURS
Monday-Tuesday CLOSED
Wednesday-Thursday 11 a.m.-8 p.m.
Friday-Saturday 11 a.m.-9 p.m.
Sunday 11 a.m.-8 p.m.
INFORMATION
(613) 347-2705 44-1c
Just off the South Service Road in Lancaster

GET THE EDGE
in Summerstown
COUNTRY COUPLES DANCING
Lessons every Sunday
2 p.m. - 4 p.m. - $5/ea.
Saturday, Nov. 8
COUNTRY/WESTERN DANCE
Hosted by "Rodeo Rick"
WINGS - Wed. and Fri
25¢ ea.
Book Your Christmas Party With Us!
Banquet/Reception Hall
available for special occasions
Call Cliff Parsons for details
The New
EDGEWATER
Restaurant



Hwy. 2, Summerstown
931-3341 44-1c



BOB'S HOTEL
Dalhousie, Que. 269-2770
Fri., Nov. 7
FREE JUKE BOX
EVERY WEDNESDAY
FREE POOL, $1 DRAFT
Our hall and facilities are available free of charge for all occasions.
Book now!
I.D. a MUST at all times 44-1c

Wee Ceilidh
PUB AND RESTAURANT
LLBO Licensed
FRIDAY, NOV. 7
SHAMUS
Tuesday, Nov. 12
REMEMBRANCE DAY
Bag Pipes with local Glengarry Pipers
Thursday Nights
PIZZA NIGHT
Try our succulent English Style
FISH and CHIPS
Military Rd., Lancaster
347-1977 44-1c

PIT STOP TAVERN
(Formerly Chez Paul)
DALHOUSIE, QUE. (514) 269-2352
Sat., Nov. 8
OPENING DANCE
8 p.m.
Dalhousie Snowmobile Season
The Club's 25th Anniversary
70-80-90's Music
Door Prize - Adm: $5
Nov. 14 and 15
BAYOU BOYS
(Tribute to CCR)
Advance $5 - Door $8
WINGS ARE BACK!
Every Thursday
beginning October 30 44-1c

THE ATLANTIC
EST. 1882
SERVING GLENGARRIANS SINCE 1882
At the station in Alexandria
New! STEAK NIGHT
Every Friday from 5-9
12 oz. Rib Steak, Fries, Coleslaw Only 7.95
Opening Night Special
This Friday, Nov. 7
Buy one steak dinner at reg. price, get another FREE
THE ORIGINAL
Thirsty Thursday
Every Thursday Night
GREAT PRICES
GREAT D.J. MUSIC
with Jake At Work
Coming, Friday, Nov. 7
MIKE McANANY
also
CHARITY CASINO NIGHT
Coming, Saturday, Nov. 8
MIXED DOUBLES POOL TOURNAMENT
Enter Your Team Now!
Coming, Friday, No. 14
GRAHAM WRIGHT
Also
Customer Appreciation Day
FREE FOOD and Prizes
3-6 p.m.
NEW ON MONDAYS
1/2 PRICE
ON ALL MENU ITEMS
6 p.m. to 11 p.m.
CATCH ALL THE NFL and NHL ACTION ON OUR BIG SCREEN
(Every Game Available)
WEDNESDAY IS
WING NIGHT 20¢ ea.
Open until 2 a.m.
OPEN SUNDAYS 44-1c

Articles for Sale

AFTER inventory sale. Double promotion: with a purchase of $200 of treated wood and cement products or with a purchase of $1,000 get free interest for 6 months (on credit approval). Aspenite 5/8: $5.85. Plywood 1/2: $14.15, 5/8: $16.95. Steel door: $29.95, pre-hung: $95.95. Natural hardwood flooring at $1.09/ft. and more, pre-varnished at $2.19/ft and more, parquet at $1.29/ft. and more. Material with imperfection...at perfect price! Effective from Nov. 1st to Nov. 14, 1997. Closed Sunday and Monday. Matériaux à Bas Prix Lachute 514-562-8501. 44-2c

FOR sale: airtight wood stove, like new, used only two winters. Best offer. Tel. 525-4590... 44-1p

ANTIQUE ash armoire, turn of century, good condition, 51" wide 85" high, 18-1/2" deep, $1,150. Tel. 525-4222. 44-1p

LAYTON piano for sale, approx. 100 years old, good condition. Tel. 674-5652. 44-1p

NEW garden shed 8x10 with vinyl siding $950; dog houses starting at $75; children's playhouse $550. Delivered. Tel. 874-2333 or 678-9019.

SONY color TV 20"; range combination gas and woodstove. Tel. 347-2204. 44-1p

Entertainment

St. Eugene Hotel

St. Eugene, Ont. 674-2879

presents

Sunday, Nov. 9

Music by

Uncle George and Friends

with Roger Hamelin

2 to 7 p.m. 44-1c

Heritage Room

Heritage Golf and Country Club

Hwy 2 west of Lancaster - 347-3738

Closing for the SEASON

Still booking Christmas parties and special events 44-1c

Thank you for your patronage. See you again February 1998

Johnny Mac's TAVERN

Martintown, Ont. 528-4233

Friday, Nov. 7

JODI LYN HAWKSHAW

Country Music

Sunday, Nov. 9

EUCHRE TOURNAMENT

6:30 p.m.

Bring your own partner

RESTAURANT NOW OPEN

For Hot Meals

11 a.m. to 11 p.m. 44-1c

WINGS and THINGS EVERY WEDNESDAY

THE ORIGINAL Champions ROADHOUSE

Mondays after 5

All Menu Items

1/2 PRICE

EVERY WEDNESDAY

MONTREAL STYLE

SMOKED MEAT

Nov. 6

BLOW-OUT THURSDAY NIGHTS

ALSO

20 ITEM BUFFET

All-You-Can-Eat

5 p.m. - 7 p.m.

4.95

Buffet runs Thursday through Sunday

Saturday, Nov. 8

TASTES LIKE CHICKEN

One of Ottawa's most Popular Bands

Saturday, Nov. 22

FIRE and ICE

November 28 and 29

BAR CODE

5th Anniversary Party

Saturday, Nov. 29

More details to come

SUNDAYS

MONSTER WINGS 25¢ ea.

I.D. Required

Book Your Christmas Party With Us!

103 Main St. North, Alexandria

525-2128 44-1c

Articles for Sale

POOL tables and accessories for sale. Delivery and installation available. Roy's Pools, 410 Seventh St. W., Cornwall. 933-0411. 11-tf

NI-JO'S 22215 Laggan Road, Dalkeith, Ont., 874-2599. Army surplus parkas, combat pants and shirts, army boots, etc. also men's workwear. 42-4p

CAR shelter for sale, $349. Robert's Rental. Tel. 525-2807. 42-tf

HOTPOINT stove, washer and dryer, almond, 8 years old, very good condition; treadmill, no motor; change table. Tel. 525-1894. 42-tfnc

PORTABLE kerosene space heater, 85,000 b.t.u. Tel. 525-3387. 43-2p

100 SHEETS of tin 23' long; 30 trussses 2"x6"x44'; plywood 4'x8'x5/16", 200 sheets; different kind of material for construction. Tel. 524-2708. 43-2p

INVACARE Ride Lite 9000 wheelchair $800; copy of Antonius Stradivarious violin $550, in good condition. Tel. 525-2036. 43-2p

GLASS door with screen for fireplace; 20 boxes ceramic wall tiles, 6x6, $10 per box of 84; bi-fold door. Tel. 874-2333, 678-9019. 43-2p

ELECTROLUX: for sales, service, supplies delivered – Electrolux vacuum cleaners, upright vacs, central vac systems – call Mrs. Ashton 347-3942. 44-4p

INDOOR YARD SALE

- Rent a spot to have your own indoor yard sale
- $25.00 per day
- Up to 10,000 square feet
- Every Sat. and Sunday 9 a.m. to 5 p.m.
- businesses and flea market retailers welcome
- Come to sell or come to shop

113 Main St., Alexandria

In front of Brewer's Retail next to Champions Roadhouse

Starting Saturday, Nov. 14

Call: 525-4910

Fax: 525-0026 44-2c

Wanted

WANTED: Wild ginseng. High prices paid for good quality roots. Call after 6 p.m. for prices, 1-613-347-1431. 30-14p

WANTED: Old pine cupboards, Moorecraft pottery, Arthur Pequgnat clock, all kinds of antique oak furniture, old gold coins and watches. We pay top dollar. Tel. 613-525-1596. 43-8c

WANTED TO BUY

BOOKS

(Mostly Hard Cover)

Call for more information

Tel: 347-1985

Fax: 347-2024

Email: day@glen-net.ca.

GORDON H. DAY

204 Main St., Lancaster 40-5c

Vehicles for Sale

1985 OLDS CALAIS, V-6, 2-door, sunroof. Reduced to $700. Call Roger at (514) 269-2798. 27-tf

VEHICLES for sale, new or used, no established credit. On a pension, limited income, bankrupt or starting new business. Yes we can help. No banks or finance companies. Established over 12 years ago. We are the professionals. Car-O-Line Autos, 613-448-2488. 39-tf

1990 Plymouth Vogageur extended, 7 pass., white, $4,800. Tel. 525-4684. 44-1c

1994 SKI-DOO Safari, 377 Deluxe, immaculate condition, 2-up seat, elec. start. Don't miss this one. Only $2,750. Shepherd Motors, 525-1402. 44-2c

1997 SKI-DOO Formula 500, demo., only 750 kms. Warranty, new condition. The '98s are $6,849.00. November special only $5,995. Tax included! Call Shepherd Motors 525-1402. 44-2c



1989 GMC S15 4X4 JIMMY

Fully loaded with air conditioning.

Asking $5,500.

View at 439 Main St. South or call 525-1242 44-tfc

HIGHLAND'S USED CAR SPECIALS

97 TOYOTA TerceL, 4-dr, 4-cyl, auto	13,995
96 TOYOTA Tercel CE 4-dr, 4-cyl, auto	12,495
96 TOYOTA Corolla DX, 4-dr, 4-cyl, auto, AC	15,495
96 VOLKS Golf, 4-dr, 4-cyl, 5-spd, AC, 10-yr.warr.	14,995
96 TOYOTA Corolla SD, 4-dr, 4-cyl, auto, AC	14,995
95 TOYOTA Camry LE, 4-dr, 4-cyl, auto,air	17,995
95 MAZDA 626 Cronos, 4-dr, 4-cyl, 5spd, AC	13,995
95 DODGE Caravan, 7-pass, 6-cyl, auto, AC	13,995
95 TOYOTA Tercel DX, 4-dr, 4-cyl, auto	12,495
94 FORD Mustang GT, 2-dr, 8-cyl, 5-spd, air	16,995
94 MAZDA Protege SE, 4-dr, 4-cyl, auto	10,995
93 TOYOTA 4-Runner SR5, 4-dr, 4-cyl, 5-spd	17,995
93 TOYOTA Previa LE van, 7-pass, 4-cyl, auto, air	17,995
93 TOYOTA Camry DX, 4-dr, 4-cyl, auto, AC	13,995
93 CHEV Astrovan CL,7-pass, 6-cyl,auto, AC	12,995
92 FORD Tempo, 4-dr, 4-cyl, auto, air	5,495
92 FORD Ranger XLT, King Cab, 6-cyl, 5-spd, loaded	9,995
92 BUICK Century LTD, 4-dr, 6-cyl, auto, air	8,995
92 PLYMOUTH Acclaim, 4-dr, 6-cyl, auto, air	6,495
92 TOYOTA Corolla LSX, 4-dr, 4-cyl, auto	5,995
92 BUICK Regal LTD, 4-dr, 6-cyl, auto, air	9,995
91 TOYOTA Corolla LE, 4-dr, 4-cyl, auto	6,995
91 PONTIAC Firefly Convertible, 2-dr, 3-cyl, auto	5,495
91 NISSAN Maxima GXE 4-dr, 4-cyl, auto, air	8,995
91 TOYOTA Corolla, 4-dr, 4-cyl, auto	5,495
91 BUICK Lesabre, 4-dr, 6-cyl, auto, AC	8,995
91 BUICK Regal Ltd., 4-dr, 6-cyl, auto, AC	8,495
91 MAZDA 323, 2-dr, 4-cyl, auto	5,995
90 TOYOTA Pickup, Extra cab, 4-cyl, auto, cap	8,995
90 MAZDA 626 DX, 4-dr, 4-cyl, 5-spd, AC	7,995
89 TOYOTA Corolla LE, 4-dr, 4-cyl, 5-spd	4,495
89 TOYOTA Camry LE, 4-dr, V-6, auto, air	8,995
89 JEEP Wagoneer Ltd, 4-dr, 6-cyl, auto, AC	9,995
89 TOYOTA 4-runner SR5, 2-dr, 4-cyl, 5-spd	10,995
89 CHRYSLER New Yorker, 4-dr, 6-cyl, auto,air, lo	SOLD
88 OLDS Delta 88, 4-dr, 6-cyl, auto, air, loaded	4,995
88 PONTIAC Tempest, 4-dr, 6-cyl, auto	3,995
86 FORD Bronco II, 2-dr, 6-cy, 5-spd, as is	2,200
83 TOYOTA Cressida, 4-dr, 6-cyl, air, loaded, safetied	2,495

HIGHLAND TOYOTA

Main Street, Maxville, Ont.

527-2735

1-800-664-7353 44-1c

Vehicles

1997 SKI-DOO Formula 583, mint condition, warranty available. Only $5,350. Shepherd Motors, 525-1402. 44-2c

1995 YAMAHA Phazar, elec. start. Only 2,900 kms. Excellent condition. Bought new in '96. Super deal at only $4,250. Shepherd Motors, 525-1402. 44-1c

1991SKI-DOO Formula Plus. Mint condition, elec. start, low kms. Don't wait. It won't be here long. Only $2,750. Shepherd Motors, 525-1402. 44-2c

1993 GRAND Marquis, fully loaded, 109,000 kms, $14,495 o.b.o. Tel. 525-4342. 44-1p

1989 JEEP Loredo 4x4 standard, 245,000 kms safetied, asking $3,800. Tel. (613) 673-1767. 44-1p

FOR SALE: snow blade to fit Suzuki 4-wheeler, $250 o.b.o. Tel. 525-4590. 44-1p

1992 Honda Civic DX, $5,000. Tel. 527-2895. 45-2p

Farm Machinery

SUPER DISCOUNTS ON USED EQUIPMENT

We Need Your Trade-In

USED TRACTORS

1–NH 7740 cab, 4x4
1–Ford 8830, 4x4, cab
1–Case IH 7110, 2 wd, cab
1–Case IH 885
1–Fiat #100-90, 2 wd

USED MACHINERY

3–Used Sprayers
1–IH #80 snowblower
2–Allied snowblowers
2–NH 185 manure spreaders
1–NH 488 haybine
1–NH 489 haybine
1–NH 495 haybine
1–NH 499 haybine
1–NH 1495 haybine
1–JD 1209 mower/cond
1–JD 1219 mower/cond
1–MF 81 mower/cond.
1–MF 925 mower/cond
1–NH 144 windrow inverter
1–NH 216 rake
1–IH 425 baler
1–Case IH 8520 baler
1–IH 430 baler
1–IH 435 baler
1–NI 551 baler
1–NH 320 baler with #70 thrower
2–Allied stookers
1–NH 27 forage blower
2–NH 790 harvester
1–Badger 2600 harvester, 2 heads
1–NH 352 grinder/mixer
1–NH 970 grain head (15 ft.)
1–MF 72 combine
1–IH 715 combine
1–NH TR75 combine with 2 heads

FERNAND CAMPEAU et Fils Inc.

NEW HOLLAND

After the sale. . . It's the service that counts!

Open: Mon.-Fri. to 5:30 p.m.

Saturdays 8 to noon

Dalhousie Station

For Lancaster exchange.

(514) 269-2737

Elsewhere Call Toll Free

1-800-690-2737 44-1c

TROTTIER

FARM EQUIPMENT LTD.

NEW TRACTORS

FORD 1720, 4x4 FORD 7740, 2-wd SOLD

FORD 3930 FORD 5640, 4x4

FORD 5635, 4x4, SOLD

USED TRACTORS

1–Ford 2000, gas
1–Fordson Major diesel
1–Ford 4000
1–Nuffield 342
1–JD 755, loader, 4x4

Get Ready for Christmas

FARM TOYS 20% OFF

GET READY FOR WINTER

Good Supply Of FORD NEW HOLLAND PARTS, BATTERIES and LUBRICANTS

ROAD SAFETY LIGHTS,

1–Massey 880 plow, 4/18 auto reset
NEW SPREADERS
NH Model 155 and 185
USED SPREADERS
Hesston spreader, tandem
NH 352 grinder/mixer
NH 488 M/C
NH 1499 self-propelled windrower, diesel, 795 hrs.
Many Mower Conditioners in Stock
Loaders and buckets in stock
Round Bale Grabber
1–NH 311 baler and thrower
3 pth wood splitter
1–IH 720 harvester with hay pickup
1–Gehl 600 harvester with hay pickup and 2-row corn head
1–JD 34 harvester pick up and 1-row corn head
10 and 12 ton wagons
H&S - 9'x18' bale racks
Bruns gravity boxes in stock, 225 and SOLD

NEW BUSH HOG

Mulching finishing mowers and brushcutters in stock

NEW HAY EQUIPMENT

NH 1411 disc mowers in stock
SOLD and 575 balers
NH 72 bale throw SOLD
NH 258 rake
NH 488 and 1465 mower cond.
NH 634 round balers
NH 163 hay tedd SOLD
NH 255 rake/tedders
NH 258 rake
NH 166 inverter
NH 790 metal alert harvester with pickup and 2-row corn head

TROTTIER FARM EQUIPMENT LTD.

Hwy 43, Alexandria

Tel. 525-3120 or 525-4009

NEW HOLLAND FORD NEW HOLLAND

FORD & NEW HOLLAND

Authorized Sales & Service

BUSINESS HOURS

8 a.m. to 5:30 p.m.Sat. 8 a.m. to 12 noon 44-1c

Poultry/Livestock

GOATS, milk stand, double stainless steel sink and keyholes. Tel. 678-3540. 41-4p

2 fresh registered Holstein heifers sired by Lindy for sale. Tel. 528-4419. 43-2p

I buy all kinds of horses also

"Meat Horses"

(613) 678-3120

Call Collect 42-12p

ATTENTION! For Sale



Top Quality Purebred and Grade Holstein Heifers

Freshening For Fall Milk

Reasonably Priced

WANTED

Holstein Heifers bred 5-8 mos; Open heifers of all ages

JASON MALONEY

St. Andrews

(613) 937-3338 29-tfc

Farm Machinery

WANTED: small farm tractors. Any condition, running or not. Cash paid. 315-764-5126 or 315-322-2075. Sylvain Yelle, Massena, N.Y. 15-29p

FOR sale: Garden tractor (MF-10) with rebuilt engine and transmission, mower deck, roto tiller, blade and snowblower, $1,100. Tel. 874-2551. 42-3p

300 IH gas tractor with plow, $2,500. Tel. 613-932-9111. 42-3c

PATZ wheel drive silo unloader with tri-pod and winch. Tel. 347-7670. 43-2c

JOHN Deere 2555 with cab, four wheel drive with John Deere loader, 2,600hrs. Tel. 678-2503. 44-2p

McKEE snowblower, 3-pt. hitch, 6 feet wide, double auger; Fordson Major diesel tractor, 3-pt. hitch, p.t.o. pulley; loader for Ford 3000 diesel tractor. Tel. 933-6919. 44-1p

I BUY and SELL USED FARM EQUIPMENT

1–Combine, bank repo.

6–Snowblowers

CALL BERNIE ST. DENIS

525-4402 2-spk

JOHN DEERE ST-ONGE & PERREAULT INC.

VENDEUR JOHN-DEERE DEALER

SERVICE

1700 Ste-Catherine, St-Polycarpe, Qué.

COMBINES

–IH 1460
–JD 4425, 4,000 hrs.
–JD 4420
–Case IH 1660, 2-wd

USED TRACTORS

–Case 1070, cab, air, very nice
–JD 6400 cab, 4x4 with #640 loader, 1995
–JD 6200, 1400 hrs, 2-wd, no cab, 1993
–Case IH 885, 4x4, Sims cab
–Case IH 885, 4x4, cab, AC, 2250 loader

USED MACHINERY

–JD 1360 mower cond.
–JD 336 square baler with #40 thrower
–JD 1219 mower/cond.
–NH 492 mower/cond.
–MF 205 manure spreader, like new
–Dion forage box
–IH 435 baler (like new)
–JD 1010 Cultivator, 28'

EMERGENCY CALLS

24 hours a day

1-800-363-5397 44-1c

ZETOR

Universal TRACTOR

Entreprise Sud-Ouest Enr.

437 Ste-Catherine

St. Polycarpe, Québec

J0P 1X0

Tel.: (514) 265-3755 (514) 370-7414 cell.

1-800-475-7972 (toll free no.)

•Service •Buy •Sell and Trade-in

USED TRACTORS

JD 3255 cab, air, 4-wd
JD 4440 cab, air, quad range
JD 4050 cab, air, 4-wd, power shift
JD 3130 cab, new radial tires
JD 1840, cab, 4-wd, loader 245
JD 2130, cab, loader 146
JD 300 loader backhoe
JD 310C cab, 4wd, backhoe loader
IH Case 885 cab, air, 4wd loader
JD 855 4-wd, loader, backhoe
IH 884 cab, 4-wd, loader
IH 684 4-wd, cab, AC, loader
Ford 5000 cab loader
Ford 3600 diesel
Ford 3000 diesel loader
Zetor 9540 1500 cab, 4wd
Zetor 7245 cab, 4-wd, loader
MF 135 diesel, P.S.
MF 285, cab
MF 202 gas loader
Allis-Chalmers 6060 4wd,loader
White 1270 cab, loader
White Z-62 2-wd
Ferguson 85, gas loader

COMBINES

MF 760 chain or wheel w/corn and cab

USED MACHINERY

NH 489 haybine
JD 7000 corn planter, 4-row
JD 7000 6-row corn planter
JD 7000 8-row transport
IH 56 corn planter, 4-row
IH forage boxes (2)
Snowblower, used and NEW

"We buy tractors and equipment in good or bad condition" 42-1c

Poultry/Livestock

PUREBRED Limousin heifers and bulls for sale. Tel. 613-534-2892. 43-2p

HERD reduction – bred beef cows, yearling Hereford bull, heifers or steers. Pick out what you prefer. Call 528-4214 or 347-2858. 44-1p

BELGIAN cross gelding, rides and drives, 16.2 hands, also mule, 4 years old, great companion or guard your sheep. Tel. 613-874-2640. 44-3p

HORSE boarding with turnout, $150 per month. Tel. 525-4222. 44-3p

BEEF heifers with calves. Tel. 874-2392. 44-1c

Produce

WOODSPLITTER for rent. Call Robert's Rental. Tel. 525-2807. 37-tf

CEDAR posts, 5" - $2; 4" - $1.50. Other sizes available. Tel. 347-3080 leave message. 38-tf

FRESH duck eggs at Fassifern farm. Tel. 527-1666 or fax 527-3343. 41-10p

DRY mixed hardwood for sale, $40 per cord. Tel. 347-2264. 42-3p

HAY for sale, 4x4 round bales, stored inside, no rain. Tel. 525-2543. 43-2p

FIRST cut hay, 4x5 round bales, stored inside. Tel. 347-7670. 43-2c

WRAPPED bales, $30. Tel. 347-3630. 44-1p

Garden Centres



Apples For Sale

McIntosh, Cortland, Empire and Spartan

Fresh Apple Juice

Fritz Muller

Ste. Justine Orchard

3311 - 4th Rang

Ste. Justine de Newton, Quebec

1 km west of Rte 325

Tel.: (514) 764-3440 38-tf

Pets for Sale

TWO pups to give away, 16 weeks old, mixed German Shepherd and Labrador. Tel. 525-2937 eves., 1-613-769-3017 days. 43-2p

TO give away: 2-year-old male Husky. Tel. 347-2010. 44-1p

3 BEIGE kittens to give away to good homes. Tel. 525-4074. 44-1p

Garden Centres

Gauthier's Greenhouse Garden Centre

#1 Fall Bulbs from Holland ARE IN!!!

Specials on Evergreens, Trees and Shrubs

Pick up the Growise Garden Guide for other specials

Gift Certificates Available

RR #1, CURRY HILL

347-2237 30-tf

Marlin Orchards & Garden Centre

IT'S

APPLE TIME

McIntosh, Russet, Empire, Spartan, Cortland, Spy

•Fresh apple cider

•Jams, Jellies, Pickles

McIntosh Apples $10 per bushel

•Gift Certificates •Country Gifts

OPEN 7 DAYS A WEEK

until mid Dec. - 9 a.m. - 5 p.m.

Hwy 2, 2 km west of Summerstown Rd

931-1213 43-tf

Real Estate

ROYAL LEPAGE Aim Higher TM

301 Military Rd., Lancaster



Claire Secours-Rickerd Assoc. Broker

President's Gold Award for Sales Achievement

Robert Rickerd Sales Rep.

Bus: 347-1469

Res: 874-2392

ALEXANDRIA:	2-storey brick home, oil heated	$59,900
GREEN VALLEY:	Restored 1-1/2 storey, garage	$69,900
ALEXANDRIA:	Estate Sale! Duplex, gas heated	$99,900
BAINSVILLE:	Super Buy! Executive home on 2 acres.	$159,900

If you are thinking of building, please give us a call. We have many lots at very reasonable prices.

Real Estate

ALEXANDRIA REALTY LTD.

REAL ESTATE BROKER

385 MAIN STREET SOUTH

Office (613) 525-4144

Jean Paul Claude, Broker

Cathy Claude, Sales Rep.

Office 525-4144

Home 525-3047



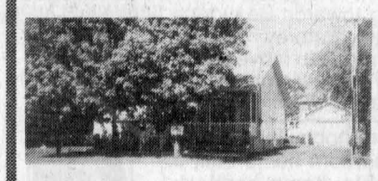

ALEXANDRIA - RECENTLY BUILT! (NO GST) - 7 room bungalow in excellent condition! Spacious kitchen includes dishwasher, wall oven, counter top stove, patio doors off dining area to large rear deck! Detached garage, wired and insulated, double paved driveway. Call the office today for more information on this great home. MLS



SNUGGLE IN BEFORE WINTER! - 3 bedrooms, formal dining room and living room have gleaming hardwood floors, house has been freshly painted inside and outside, double detached garage or workshop, private hedged lot is 125'x461', walking distance to Alexandria and to Golf Course. Only **$76,500**. Move in immediately. Call for further details. MLS.

M. JEAN CAMERON REAL ESTATE LIMITED

LANCASTER OFFICE – 347-2215

DIANE CHRETIEN 347-3726 AMY WARD 347-2858 DENISE KAINBERGER 347-2904 JACKIE SMITH 347-1770 ANDY MENARD 347-2522

OPEN HOUSE

Sunday, Nov. 9 from 1-3 p.m.



NEWLY LISTED: 6184 Kraft Rd., Williamstown. This 3-bedroom home built in 1996 has a lot to offer. Over 5 acres of land, attached double garage, maple kitchen cupboards, patio doors off dining room, office on main floor and much more. All of this for **$159,000.**

Follow signs south of the Kraft Cheese Plant, approx. 5 km from Williamstown village. Hostess: Denise Kainberger, assoc. broker



NEW LISTING in Lancaster - Bright and spacious split level home conveniently located at edge of village. Open plan kitchen with fireplace in dining area; 2 bedrooms up and 2 down in finished basement; attached garage; extra large lot fenced at rear. Well priced at $119,000. Call Jackie for more details.

$5,000! Imagine for $5,000 you can get a country building lot

$66,900 - 7 room bungalow, South Lancaster, available immediately

$89,900 - Bainsville area bungalow, spacious country kitchen, 5-bedrooms.

$135,000 - 100 acre hobby farm, upgraded century home, stream, forest and fields

$174,900 - 4-bedroom Canadiana style home, Alexandria area

Call Amy for any of the above properties.

FOR RENT

3-BEDROOM HOUSE in Lancaster Village. $500 monthly plus heat and hydro

4 BEDROOM FARM HOUSE in Summerstown area. $600 monthly plus heat and hydro

Call Denise for more information.

Real Estate

SAUVE
REAL ESTATE LTD.

ALL THESE PROPERTIES ARE MLS
39 MAIN ST. N. ALEXANDRIA, ONT. - 525-2940

OPEN HOUSE
Thursday, Nov. 6 From 4:15 to 6 p.m.



LOCATION: 22 Bishop Street North, Alexandria. Come see this 2 bedroom home with inlaw suite. Good condition! Immediate occupancy. Asking **$79,900**



LIETTE RICARD
347-2793
Pager 525-1105

GREEN VALLEY: Prestigious 3-bedroom brick bungalow, family room, garage, all on a 129x170 ft country lot. Many extras. **$129,900.**
ST. ISIDORE DE PRESCOTT: $74,900. Come see this renovated 2-storey home, 2-bedrooms, 2 baths, shed. Call Liette.
GLEN ROBERTSON: Cosy 3 bedroom home, family room, shed. Priced to sell at **$57,700.** Immediate occupancy.
ALEXANDRIA: $79,900 2-storey home, 3+ bedrooms, workshop, detached garage, lot 50x220'.
GREEN VALLEY: Bobby Street, 2-bedroom mobile home, good condition.
KENYON CONC. 6 - $99,900 HOBBY FARM - 3-bedroom bungalow, 90 acres, some bush. For info and showing, call Liette.



DOUG ARKINSTALL
527-5435
Cell 360-0948



DUNVEGAN: Appealing 3-bedroom century style home, maintenance-free exterior, new windows, oil heat. REDUCED TO **$59,900.** TRY YOUR OFFER



HOBBY FARM: Good century brick home, exposed lot in kitchen, wood stove and brick hearth, 3-bedrooms, treed setting on 26 rolling acres. **$119,900.**
DUNVEGAN: 3-bedroom bungalow with attached garage, horse barn, fenced paddocks, 4-acres. **$135,000.**
MAXVILLE: 3-bedroom home, large living room, propane heat, Mechanic St. E. **$56,500.**
ST. EUGENE: Solid 4-bedroom country home on 48 acres of good farm land. Modern 1 storey barn with stable cleaner easily adaptable to cattle or horses. Close to Que. border. **$138,000.**
LAND: We have a good selection of acreages and building lots.

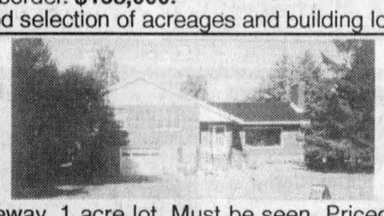



ERNIE SAUER
525-2413 - res.
525-2940 - off.

FOR SALE in Alexandria, Ont. Beautiful split level bungalow near golf and Country Club. Approx. 1,700 sq. ft., garage, inside pool, 4 bedrooms, paved driveway, 1 acre lot. Must be seen. Priced to sell. For information call (613) 525-4131 and ask for Chris or Ernie.
OSNABRUCK TOWNSHIP: 38 acres of recreational land south of Finch for sale.
BEEF or CASH crop farm, 140 acres tiled, excellent location, Lancaster Township, dairy barn and beautiful home. Call me for information and ask for Ernie.
ONE ACRE LOT on McCormick Rd. in Lochiel Township. Priced to sell, excellent location.



GERMAIN GLAUDE
525-1536

98 ACRE FARM 5 miles from Alexandria. 2 storey log home, 3 BR upgraded barn, horse stalls, ties 23 cows with automatic barn cleaner. Almost all new page wire fences with 65 acres workable land, balance mixed bush. Call Germain for info.
224 ACRE FARM near Green Valley with 6 bedrooms, large brick home situated on a hill, also good outbldgs.
113 ACRE FARM mixed workable land and bush. Renovated large 2 storey home, northeast from Monkland.
GLEN ROY AREA, fieldstone bungalow, finished basement with sauna, on 17 acres sloping towards Beaudette River with a spring fed pond. Small barn, 2 storey
NEAT 2 storey home in Green Valley, ready to move in.
MOBILE HOME near Dalkeith, 14x66', new airtight wood stove, very well landscaped, storage shed. Call Germain to view.



MARGARET MOSHER
525-2453

JUST OFF THE BEATEN PATH! 6 acre hobby farm tucked quietly east of Glen Robertson. 2-bedroom home built in 1994 plus Canadiana log home, stable, horse paddock. Ever so pretty! **ASKING $125,000.**
QUIET STREET... Large corner lot...Center of Alexandria...4-bedroom, 2 storey home, formal dining room, hardwood floors, move-in condition. Only **$78,000.**
MONASTERY! A piece of history on 10 acres with over 12,000 sq. ft. of living space. Asking **$305,900.**

SHOWCASE HOME
2 km from Alexandria

DELUXE CONSTRUCTION, stone exterior on whole front, then brick, 1850 sq. ft. plus 2 inlaw suites, beautiful kitchen with oak cupboards.
Call Maurice for a visit.!



HOMES and COUNTRY HOMES
SOUTH LANCASTER - Nice old home, $55,800
MOOSE CREEK - Good older home, garage, $49,800
MacCRIMMON'S CORNER - rural 3 acres, a gem, classy old home, shed, $79,000
NORTH OF BAINSVILLE - granny home, small 2 bedroom bungalow, $41,000
LOCH GARRY ROAD - Attractive 2 storey home, hardwood floors, acre lot, needs a septic. $49,900
HOBBY FARM - Moose Creek, 30 acres, $61,600
SUMMERSTOWN STATION - great retirement bungalow, $110,000
WILLIAMSTOWN - Family home, fireplace, new master bedroom, $84,500
GREEN VALLEY - luxury stone home, recently built, fireplace, many extras.
MARCOUX ROAD - was a 4-unit, revert to back to 1 unit, large lot $58,500.
ALEXANDRIA - attractive bungalow at south end, all finished basement, a rare find, $99,500
OTHERS - I have several others.

LAND, PARCELS, LOTS
CURRY HILL - 100x776, half treed, $17,900
MOOSE CREEK - 32 acres, Norman Road, $23,900
GREEN VALLEY - Frog Hollow Road, magnificent 12.4 acres, hilltop forest, $28,000
CHAPEL ROAD - corner of Caber Road, 30 acres, to Beaudette River, half lower land but good for hunting, building spot. $19,900
SUMMERSTOWN - on Richmond Road, 100x223, close to lake, $18,000
CURRY HILL - large 10.4 acres, half treed, great garden soil, easy commute to Montreal, $32,000.
SUMMERSTOWN STATION - 150x495, $18,000 treed.
WILLIAMSTOWN on Johnson Road, 5 acres, $18,000
GLEN NEVIS - Superb building parcel, 11 acres, $38,500, on Beaudette River
SOUTH OF GLEN ROBERTSON - 2 high lots of 150x230 on paved Country Road #23. $16,600
LANCASTER HEIGHTS - Beautiful treed lot, 175x571, $19,500
CONC. 8, GREEN VALLEY - 200x200, $10,900

NOTICE TO BUYERS and VENDORS
I am available at all times to discuss properties with you. My time is your time.

For information on these and other listings, call me anytime.
MAURICE SAUVE - 931-2953 - Call up to 11 p.m. any night

Real Estate

TWO lots zoned light industrial/residential on the 2nd Conc. of Kenyon bordering the town of Alexandria. Great for homebase business. Natural gas available. 172x214 and 150x214. Tel. 525-4379 or 347-7148. 39-tf

FOR SALE: Dunvegan, peaceful country living on one acre. Two-storey brick home – timber frame with pine trim, R-2000 efficiency; 3 bedrooms, 2 bathrooms, ensuite, 2-car garage. Below cost price, $115,000. Tel. 613-347-7757. 44-1c

R. Vaillancourt
REAL ESTATE - IMMEUBLES
TEL: 613-525-3419 • 405 Main St. S., Alexandria
"SERVING GLENGARRIANS FOR OVER 35 YEARS"



NORTH LANCASTER area, close to border, MOTIVATED VENDOR - OPEN TO OFFERS on this split level 3-bedroom bungalow, living room with fireplace and cathedral ceiling, renovated interior. TRY YOUR OFFER. IMMEDIATE POSSESSION. OWNER HAS RELOCATED.



ALEXANDRIA town, EXECUTIVE 3 bedroom quality brick home, oak floors, solid oak doors, fully finished basement, central heating with air conditioning, double garage-pool, shed - circular interlock driveway and more. MLS. CALL TODAY

ALEXANDRIA area, so close to town, 1-1/2 storey Classic Victorian 4-bed. brick home, hardwood floors, oil heat, attached garage, detached shed, a must to see on over 1.75 acre with mature trees. MLS ONLY **$4,500 DOWN.** IMMEDIATE POSSESSION. IDEAL LOCATION with double road frontage and large lots for the kids to play.

ALEXANDRIA town, quite centrally located on a private spacious lot with garden area and mature tree, 2-storey home in mint condition, energy efficient oil heat, detached garage and workshop. A MUST TO SEE. ASKING **$54,900** with $2,700 down and just over $300 per month mortgage payment. Call Now!

FOR SALE OR RENT ONE OF A KIND semi-detached offering energy efficient gas heat, central air, finished basement, 3 baths, ceramic and hardwood floors and much more. DECEMBER 1 OCCUPANCY. CALL NOW!

RE/MAX CORNWALL REALTY INC.

$24,900 - 2 bedroom mobile home on an acre lot, Apple Hill
$25,000 - Glen Road, Building lot - minutes from Cornwall
$34,500 - 3 bedroom mobile home on an acre, St. Elmo
$44,900 - 97 acres hilly land with tree plantation, 1st of Kenyon
$45,000 - 3 bedroom mobile home with addition, Curry Hill SOLD
$48,500 - 3 bedroom starter home, South Lancaster SOLD
$49,900 - 2 or 3 bedroom home in Maxville - great location
$63,000 - 60x40 Building, zoned light industrial, 1st of Kenyon, 8 acres
$69,500 - Double car garage with three bedroom fieldstone bungalow
$69,900 - 4 bedroom family home eat-in kitchen plus dining, Lancaster
$69,900 - 4-bedroom home, large lot, great workshop - Martintown
$73,000 - 3+1 bedroom semi, large rec room, two baths, Meadowvale
$89,500 - 3-bedrooms side by side, all renovated, centretown Cornwall
$87,500 - Riverdale 3+1 bedroom bungalow, new windows, hardwood floors
$95,000 - Waterfront home - two bedrooms, year round, Westley's Point
$101,000 - Clean 3+1 bedroom bungalow, hardwood floors, 2 baths
$102,900 - Split level bungalow, 3 bedrooms, rec room, Lancaster Village
$109,000 - 3600 sq. ft. commercial building, currently hardware store
$109,500 - 1600 sq. ft. 4-bedroom bungalow, pool, 1604 Charles Riverdale
$118,000 - 3-bedroom split level, 2.2 acres, 15 min. north of Cornwall
$119,500 - 3-bedroom bungalow with 24x32 heated workshop, Williamstown
$134,900 - Bainsville, 1.5 storey large three bedrooms, 2 baths, garage
$149,000 - Robinson Corner Rd., log house on 37 acres, built in 1987
$164,900 - View of Lake St. Francis, immaculate home, boathouse
$174,500 - Large commercial unit, 3 businesses, two apartments, income
$177,000 - Canadiana with great inlaw suite possible loaded, Long Sault
$225,000 - Waterfront, Treehaven, 3 bedroom split level, two lots, log cabin
$234,900 - Elegant 3 bedroom split level, choice location, Cornwall
$239,500 - Spoil yourself! 5-bed., 5-yr old contemporary home, Lancaster





DON'T MAKE A MOVE WITHOUT US... CALL
MARJET and JOHN ROGERS
Associate Brokers
938-8100 or 347-3516 res

M. Jean Cameron Real Estate Ltd.
Serving the community for over 35 years
All Our Listings are M.L.S.
ALEXANDRIA OFFICE (613) 525-3039



MAVIS FLETCHER
Sales Rep.
874-2761

WHERE DO YOU FIT IN? Need a smaller home?...Retiring soon?...Want to buy now but move later?...Like to travel often?...Need a maintenance-free home?...Single person or couple?...First time home buyer?...Looking for an investment?...Tired of paying rent?...Would enjoy a worry-free lifestyle?...**WANT TO SPEND LESS THAN $50,000?** If you answered **YES** to one or more of these questions, then maybe "Carefree Condo Living" is the answer for you. To find out more, contact Mavis.
PERFECT FOR "BED AND BREAKFAST" Unique, beautifully landscaped, hilltop home, garage and outbuildings on 31 acres - 5 miles from Alexandria. Try your offer! Call Mavis.
CREATE YOUR OWN HOBBY FARM! A tree-lined stream winds through this 6.5 acre property which has an almost-new 3-bedroom bungalow, and detached garage. Good commuting to Montreal. Only **$103,500.** Call Mavis today!
THE PRICE IS RIGHT! 3+1 bdr bungalow, attached garage, 3 acres - **$89,900.**

For information about buying or selling, **call Mavis...**
She'll be glad to help you



EWEN McLEOD
Sales Rep
525-2479

CHAPEL HILL: Great building lot - 4.5 acres mixed bush, south facing slope.
MOBILE HOME, Alexandria - Only **$26,500** A-68
DUPLEX - SIDE BY SIDE: Must sell, low, low price
WOODWORKING SHOP with power tools, home and display (sales) area. A-12
SENIORS HOME, Solitude, 9,600 sq. ft., hilltop location. A-80
CHECK OUT THIS BRICK HOME (Alexandria) with bachelor pad, helps pay mortgage. A-20
50 ROLLING ACRES - 150 yr. old renovated log home. A-100
LANCASTER HEIGHTS: Private renovated home. A-34
MAKE US AN OFFER - Private split level home on 2.8 acres. A-2



BILL SHIELDS
Sales Rep.
346-0026

10 ACRES with 3 br bungalow, fireplace, eat-in kitchen, attached garage and large modern garage that could be converted easily to a barn.
RAISED BUNGALOW in quiet subdivision near Martintown. 3+1 bedroom fireplace in living room, fully finished rec room, detached garage. Price **$92,500.**

Thinking of buying or selling, give me a call for assistance



LUSIA JASIEWICZ
Sales Rep
527-2044

IF YOU LIKE PRIVACY come and let me show you this secluded hobby farm with large house, garage, barn. **$155,900.** A-15
LIVE IN AND HAVE BUSINESS in this 3 br. apartment upstairs and main floor kitchen, bedroom and bathroom and store front area, lots of parking space and garage. **$89,900.** A-27
HANDYMAN SPECIAL, 4-br. 1 acre lot, open to offers. **$44,000.**
70 ACRES in town of Kenyon - **$40,000.** A-19
For more info and all your real estate needs, call Lusia

Real Estate

BRICK bungalow, 3+1 bedrooms, attached garage, 2 washrooms, 2 fireplaces, finished basement, patio door to back yard. Tel. 613-525-1805 or 1-416-538-1119. 42-4p

INCOME properties, 11 apts. must be sold for health reasons. Tel. 613-527-1771. 44-1p

STORE SPACE
For Rent
1300 sq. ft. on Main St. North in Alexandria.
Prime location.
Plenty of parking. Natural gas heating, air conditioned.
Available immediately.
Call Gary Shepherd
525-1402 44-2c

DUPLEX
PRICED TO SELL
Excellent Income Property
($1,200.00 per mo.)
Listed $54,900
310 Louisa, Cornwall
932-3065
933-6312 (after 6 p.m.) 43-2c

NEW HOUSE
Semi-Detached
3-bedrooms
Ready for December
$86,000
525-1297 44-3c

RE/MAX CORNWALL REALTY INC. 938-8100

GREEN VALLEY

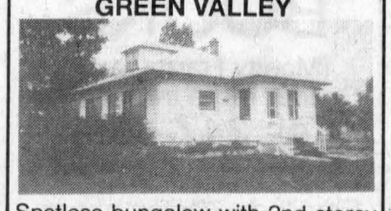

Spotless bungalow with 2nd storey loft. Forced air oil heating. Lot 125'x200'. **$84,900.** Call Jean today.

JEAN LEGER
Associate Broker
938-8100



44-1c



RENOVATED - 2-bedroom starter home, oil heat, Maxville.

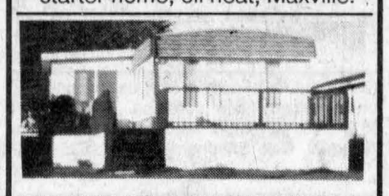

DOMINION STREET SOUTH -
Mobile home for sale.
Will consider trade
FINANCIAL ASSISTANCE AVAILABLE 40-tf
TEL: 525-1397
AFTER 6:00 P.M. - ASK FOR EDDY OETELAAR

Apartments

SUMMER SPECIAL – Senior Citizens 10% discount. Alexandria – 1 and 2 bedroom apartments available in a beautifully renovated older building from $440/month, utilities extra. References and first and last month required. Tel. 525-5118. 16-tf

ONE and 2 and 3-bedroom apartments, fridge and stove, heating, hot water incl., washer/dryer, parking and renovated, $250. Tel. 525-0285 or 874-2004, 525-2125. 3-tf

ALEXANDRIA: Available immediately, large upstairs 1 bedroom apt., Main St. location, washer/dryer hook-up and heated, $410 per month, first and last in advance. For further info. call 525-4098. 37-tf

FOR rent: 2+1 bedroom, main floor duplex, near the lake on Gernish. Freshly painted, new flooring throughout, $380 + utilities. References required. Contact Barbara after 5 p.m., 347-2522. 45-tf

3-BEDROOM, centre town, near lake, yard, $370 + utilities. Available immediately. Call Andy, 347-2215. 11-tf

1-BEDROOM apartment, available immediately. Fridge and stove available if required. With or without utilities if so desired. Tel. 525-1330. 12-tf

2-BEDROOM duplex, newly renovated and painted, gas heating. Available immediately. Tel. 525-1330. 12-tf

BACHELOR apartment, available immediately, with or without utilities if so desired. Tel. 525-1330. 12-tf

McCRIMMON – 2-bedroom upstairs apartment for rent, utilities not included, no pets, available July 1, $350 monthly. Tel. 525-2202. 18-tf

AVAILABLE now, one 2-bedroom apartment, south of Green Valley, with washer and dryer hookups. Can be furnished or unfurnished. Tel. 347-2889 after 6 p.m. 37-tf

ALEXANDRIA 2-bedroom upstairs apartment, $375, washer/dryer hook-up, available immediately. Tel. 525-1955. 33-tf

COUNTRY: One bedroom quiet and clean, just west of North Lancaster. Perfect for mature single person with excellent references. No pets and non-smoker. Serious inquiries only, $400 per/mo. includes utilities. Tel. 347-3543 ask for Claire. 34-tf

ALEXANDRIA apartment, one bedroom upstairs, $500 utilities included, available Oct. 1. One bedroom ground floor, $560, utilities included, available Nov. 1. Tel. 525-1955. 36-tfc

For Sale/To Let

COMMERCIAL garage for rent, heated, $200 per month. Tel. 347-3443. 39-tf

HOUSE trailer to rent, located 361 Dominion St. South, Alexandria. Terms to be negotiated. Tel. 525-4670. 39-tf

2-BEDROOM house for rent, Alexandria, oil heat, available immediately. Tel. 525-3956. 42-4p

$1000 DOWN for these 2 units, 1 bedroom each, separate utilities, parking, Hwy. 34 north, 94' frontage, immediate possession, full price $42,900. Tel. 346-2317 after 6 p.m. 43-tf

TWO-storey 3-bedroom house for rent, Glen Robertson Road, available Dec. 1, utilities not included, no pets. References. Tel. 1-819-632-3001 after 6 p.m. 43-3p

WINTER storage available for vehicles, etc. Call 874-2828. 44-2p

LARGE 2-storey farm house in Lancaster, good location, 5 bedrooms, 1 bathroom, available immediately. Tel. 347-3749. 44-3p

HOUSE for rent, available immediately, Glen Robertson. Tel. 613-632-8771 (weekends only.) 44-4p

28 ACRE hobby farm or just house, 2-bedroom brick bungalow, oil furnace and hot water, fireplace, new services; attached garage, small barn and shed. Tel. 933-6919. 44-1p

2 MOBILE homes for sale, 3 bedrooms including additions, oil heated, why pay rent, lease to purchase, Alexandria and Glen Robertson locations. Tel. 525-3571. 44-2p

1600 square feet
COMMERCIAL SPACE FOR RENT
(former Becker's Store)
Available Jan. 1, 1998
Yvon Lafrance
Tel: 525-2716
Pager: 937-1463 43-tf

Business Opportunities

AVAILABLE to rent, shop 30'x50', 1,500 sq. ft., garage door 16' wide, 18 ft. ceiling. Part of Green Valley Kubota building. Also for rent: Vacant corner lot for commercial use. Phone Andre Seguin, 525-2190. 45-tf

COMMERCIAL PROPERTY FOR LEASE
Lot size 94'w x 208'deep
30x60 warehouse
Located at Main St. South across from Pioneer Gas Bar
Suitable for many uses, zoned C2 commercial.
Call Ken for details at
525-3133 42-tf

Apartments

FOR rent: Elegant second floor apartment in Victorian home; centrally located in Lancaster village. Includes heat, utilities and parking. No children. No pets. Available Dec. 15. Tel. 347-2423 weekdays, 9 to 5. 43-2c

ALEXANDRIA upper triplex, 2-bedroom large kitchen, bath and shower, washer hook-up, stove, fridge and microwave, pay own utilities, less water and sewer, $355 monthly. Nov. 1 occupancy. Tel. 525-3427. 43-2p

2-BEDROOM, very nice apt., 4193 Lancaster St., Green Valley, $495, includes gas heating, electricity extra, no pets. Available Dec. 1. Tel. 525-2528 or 613-764-3057 after 6 p.m. 43-2p

APARTMENT for rent, Main St. South, near shopping area, includes all utilities, parking, snow removal, yard. Lots of storage area. Available December 1st, $650/month. Tel. 525-1568 after 6 p.m. 43-2p

NORTH central Cornwall, 2-bedroom newly renovated apartment, ground floor, ideal for seniors, laundry facilities. Available immediately. Tel. 932-6560. 44-4p

LOW affordable rental units, newly renovated. Contact J. P. Levert, 525-2338. 44-1c

2 and 3-bedroom apartment for rent. Tel. 525-3472, leave message if no answer. 44-2p

2-BEDROOM duplex, McNab St., basement, $600 includes utilities. Tel. 525-2395. 44-2p

MAXVILLE: Bachelor, 1 and 2 bedroom apts., $200 to $395 per month. Tel. 527-1771. 44-3p

MAXVILLE: 2-bedroom apt., $500 per month including hydro; 1 bedroom apt. $449 per month including hydro. Tel. 527-1025. 37-8c

2-BEDROOM upstairs, utility room with washer/dryer hook-up, corner of Peel and Sandfield, with or without utilities, available immediately. Tel. 525-4777 after 5 p.m. 42-3p

SPACIOUS 2-bedroom apt., near lake, freshly painted, w/d hook-up, TV antenna, parking, available immediately. Claude, 525-2796. 42-tf

SHARING: Furnished apartment, Kincardine St., basement, kitchen and bathroom, ground floor, den and bedroom, $300/month, utilities included. Tel. 525-2156. 42-3p

ALEXANDRIA: 1-bedroom ground floor apt. and 1-bedroom upstairs apt., both immediate occupancy, suitable for mature people. 525-3363 42-4p

FREE 1 month rent, 1 bedroom, all utilities included, fridge and stove supplied, $475. Tel. 1-613-592-1624. 43-tf

Appartements
ROYAL
Apartments
136 Sandfield
2 Bedrooms, washer/dryer hookups, ideal for seniors.
Available mid-December
525-1242 44-tfc

Got a BEEF?
Got a BIT O' PRAISE?
Why not send a
LETTER TO THE EDITOR
of
The Glengarry News

Want Something Good To Read??
How about the Lancaster Column
in
The Glengarry News

Services

LAWN furniture, garden trellis, custom wood signs, wood crafts, finished or unfinished. Bring in your patterns, big or small. We'll cut them out for you. Tel. 525-1120 – Eric. 31-tf

POWERSOURCE DJ's music for all occasions, karaoke and lights available. Don't take a chance book in advance. Call Ray, 613-938-1962, or Rod 936-0652. 38-tf

CUSTOM pine flooring, tongue and groove; Victorian screen doors and custom pine furniture. For information contact Eric at 525-1120.

INSULATION, urethane spray insulation, for more information Iven Conway. Tel. 613-632-7767. 42-4p

ATTENTION FARMERS!

Having trouble finding someone to help with your fall tillage / harvest?
For all your tillage / harvesting needs,
Green Meadow Farms
offers these custom services:
- Plowing
- One-Way Discing
- Combining buckwheat and soybean

Discounts for large acreages!
Call Alan at
346-0420 for details. 43-3c

Services

Sid & Company
Music For All Occasions
Country, Western
and Fiddle
Book Now for
weddings, mixed parties
and Christmas parties
525-3233 43-5p



GREEN VALLEY
525-2704 46-spk

Services

VIDEOCAM PRODUCTIONS
Weddings, events, editing,
photo transferrals
Call Maurice Jean
for your booking
(613) 525-5203 34-spk

Help Wanted

Herb's Truck Stop
Vankleek Hill, Ont.
HEAD COOK
WANTED FULL TIME
Minimum 3 years experience
Good team and leadership skills
Serious inquiries only
C.V. required
For appointment call Joanne
(Monday to Friday 8-4)
(613) 525-3912 44-2c

Personals

TAROT card reading. Personal service. Tel. 525-3603. 44-2c

FOR a favour obtained: St. Therese, the Little Flower, please pick me a rose from the heavenly garden and send it to me with a message of love. Ask God to grant me the favor I thee implore and tell Him I will love him each day more and more. (The above prayer, plus 5 Our Father's, 5 Hail Mary's, 5 Glory Be's, must be said on 5 successive days, before 11 a.m. On the 5th day, the 5th set of prayers having been completed, offer one more set – 5 Our Father's, 5 Hail Mary's, 5 Glory Be's. Try it, it works! A.W.F. 44-1p

Help Wanted

Herb's Truck Stop
Vankleek Hill, Ont.
SHORT ORDER COOK
WANTED
Part time days and 3-11 evenings with experience
C.V. required
For appointment call Joanne
(Monday to Friday 8-4)
(613) 525-3912 44-2c

Auctions/Notices

AUCTION SALE
Antiques, Collectibles and Nostalgia
SATURDAY, NOVEMBER 22
Seeking Selective Consignments!
Call Theresa E. Taylor, Auctioneer
347-2804 44-1c

Auctions/Notices

The Piano Farm

Peter Kilpatrick
Concert Piano Tuner - Technician
•Tuning •Regulating •Repairs •Appraisals
•Thorough Restorations •Moving •Dismantling
Serving all of Eastern Ontario
–Over 25 years experience–

Valerie N.Kilpatrick
MA, Mus.B., ARMCM
Piano Teacher
Affiliate of the Royal
Conservatory of Music
Beginners to ARCT
• Adults Welcome

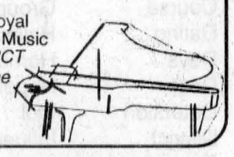

(613) 346-0460 4-tfc

Work Wanted

BABYSITTER, experienced with references would like to babysit in my home on Macdonald Blvd., Alexandria. Tel. 613-525-0407. 44-1p

Help Wanted

DRIVER needed. Tel. 874-2680. 44-1p

Work Wanted

VICINITY of Lancaster, experienced adult available to babysit children in my own home, 7 days per week, non-smoking and references available. Tel. 347-2172 or 347-3743. 43-3p

MOTHER of 2 will care for your children in my home, nutrition meals, snacks, lots of toys and TLC. Tel. 525-0111. 43-3p

RELIABLE, bilingual, experienced, non-smoking R.P.M. babysitter, available in my home. Call Jeannine, 613-528-4226. 44-2p

Help Wanted

Well Established firm
is seeking a
PART-TIME / ON-CALL
TYPESETTER
Applicant should
be familiar with
Power Macintosh computers –
(QuarkXpress, Multi-Ad Creator)
as well as have excellent typing and
spelling skills.
Send resumé to:
Box "V"
c/o The Glengarry News
P.O. Box 10
Alexandria, Ont.
K0C 1A0

Help Wanted

TUTORS REQUIRED
for local franchise of
"A-LITTLE-EXTRA-HELP"
TUTORING SERVICE
Please fax resume to
1-888-225-3256 43-3p

Auctions/Notices

REAL ESTATE
AUCTION SALE
#4746 Avonmore Rd (Cty Rd 15) Cornwall Twp., 2nd house south of Cty Rd 18 - Harrison's Corners, 7 miles NW of Cornwall
SATURDAY, NOV. 8 at 11 a.m. sharp!
TO BE SOLD ON SITE: Good solid 1699 sq. ft., 3 bedroom, 1-1/2 storey home. Lot 147'x279'. Recent upgrades include new roof, insulation, siding, oil furnace, 200 amp service, eavestroughing, approved septic system, 21' A.G. pool, etc. Some interior work to be finished by purchaser.
This property WILL BE SOLD subject ONLY to a minimum bid of $49,000.
TERMS: $1,000 deposit, balance due on closing, November 28, 1997.
REALTY BROKER/AUCTIONEER
Carson Chisholm Auction Service
St. Andrew's West 937-0201 44-1c

Auctions/Notices

VACANT LAND AUCTION
Saturday, Nov. 15 At 11 a.m. Sharp!
39 ACRES being part of E 1/2 Lot 6, conc. 4, Roxborough Twp.
TO BE SOLD ON SITE: Excellent building lot, mostly second growth bush, well drained, southern exposure, hydro on property, 630 ft. frontage, private but easily accessed.
DIRECTIONS: From Hwy 138 at Monkland, go east 2 km on Hwy 43 to Bender Rd., then north 3 km to Conc. 4 (Robinson's Corners) then east 200 meters. North side.
This property WILL BE SOLD subject ONLY to a minimum bid of $10,000.
TERMS: $500 deposit - Balance due on closing on or before November 28, 1997.
MAJOR HINT: Don't wait for spring!!!
SPEND A LITTLE and BUY A LOT!
Realty Broker/Auctioneer
CARSON CHISHOLM AUCTION SERVICE
St. Andrew's West - 937-0201 43-3c

Auctions/Notices

QUOTA MAKER SALE
at Hugh Fawcett Auction Barn, Winchester, Ont.
100 HOLSTEINS SELLING - FRESH COWS, FANCY 2-YR. OLDS, SPRINGERS, OPEN and BRED HEIFERS
FRIDAY, NOV. 7 at 11 a.m.
SALE FEATURES:
Morrowdale Prelude Jerda GP 2 yrs. Fresh late Sept, she has a super udder and 5 generations VG dams. - John Morrow
4 Fresh 2 yr-olds, all by top sires, full pedigrees, CHAH herd. These are big fancy heifers - Producer Holsteins
2 Big Fresh 2-yr-olds by Jabot and Astre both with full pedigrees. Madawaska Holsteins
Jagerdale Konnie Quest, Fresh 2nd calf Conquest milking 100 lbs from a perfect udder.
2-fresh Donnandale Skychief daughters with beautiful udders. 1 had 85 lbs for tester - Fawcettview Farm
5-head consignment of fresh cows and heifers. Neg. leuc. Sunnylodge Farms
Also selling PB and grade open heifers
MORE CONSIGNMENTS WANTED
For information contact:
Sale Manager
HUGH FAWCETT AUCTIONS INC.,
WINCHESTER, ONT.
(613) 774-3363 - Barn: 774-1369 43-2c

Auctions/Notices

AUCTION SALE
Farm of Manley Wheeler located 5 miles west of Berwick, Ont. or 4 miles east of Chesterville, Ont. just off County Rd. 9
SATURDAY, NOV. 8 at 12 noon
LAND, CATTLE and FARM EQUIPMENT
FARM: 200 acres with house, barn and silo to be sold in two parcels at 12 noon sharp. Subject to reserve bid.
TERMS: $25,000 DOWN day of sale. Balance when deed is received.
CATTLE: 40 head of mixed beef cattle
MACHINERY: IH 5120 tractor and 510 loader, 3 buckets; IH 886 tractor with cab; IH 844 tractor with cab; IH 384 tractor, 3ph, PS; NH 276 baler with thrower; 3ph 10' cult; 16' chain harrows; IH 540 manure spreader; 20' wheel harrows; Kongskilde 4 row cult., 3ph blade; NH 256 rake; IH 1190 9' haybine; Norcan 3 furrow auto reset plow; IH 720 4x16 auto reset plow; IH 12' wheel disc; Calsa 200 gal. sprayer; IH 3 furrow plow; 3 ph scoop; tanks; IH 10' wheel disc; IH 6200 20 run seed drill; IH 56 cult.; 2 - 10 ton wagons and gravity boxes; Turnco packer; IH 56 corn planter, 4-row; 2 bale thrower racks; MF 33 grain drill; Gehl forage chopper; feeder wagon; cement mixer; post hole auger; cattle oiler; hay wagons plus other small items.
Owner and auctioneer not responsible for accidents.
Canteen on site
TERMS: Cash or good cheque
Auctioneer: MURRAY BLAIR
Avonmore, Ont. (613) 346-5568 44-1c

Auctions/Notices

Conseil scolaire public de
STORMONT, DUNDAS & GLENGARRY
Public School Board

OPPORTUNITIES FOR PUBLIC SCHOOL STUDENTS

ELEMENTARY

The Public School Board is continuing to offer Day Care facilities for students between 5 and 13 years of age. The program is operating at General Vanier Secondary School. Registration may be made by contacting the Board Office at 933-6990.

SECONDARY

To assist students in their graduating year the Board is providing the following opportunities for students:
- scheduled access to their home schools - lockers, books, computers
- a supervised setting where students may work independently or in peer groups
- access to courses of study
- limited resource support for work that had been assigned by the classroom teacher

The following schedule will be in effect this week or for as long as the interruption in service continues.

DATE	LOCATION	
Tues., Nov. 4	GVSS/St. Joe's	Schools listed will be open for GRADUATING STUDENTS between the hours of 9:30 a.m. and 12:00 p.m.
Tues., Nov. 4	L'Heritage	
Tues., Nov. 4	CCVS	
Tues., Nov. 4	SLHS	
Wed., Nov. 5	R.O.	
Wed., Nov. 5	GDHS/Relais	
Thurs., Nov. 6	NDDHS	
Thurs., Nov. 6	Tagwi	
Fri., Nov. 7	Seaway	
Fri., Nov. 7	Char-Lan	

44-1c

Maria Thompson, Chairman of the Board
Micheline Ouellette, Chairman French Language Section
James W. Dilamarter, Director of Education

DRIVER / LABOURER

A well established firm in North Lancaster requires the above full-time or part-time position starting now.
Successful applicant will require at least a driver's licence with a class DZ. Must be fluently bilingual. References required.
Only those chosen for an interview will be contacted.
Send resume in confidence to:
P.O. Box 230
North Lancaster, Ont.
K0C 1Z0 44-1c

PAYABLES CLERK

Local company seeking temporary help to replace maternity leave.
Qualifications: 1 year work experience, Certificate for B. Com., majoring in accounting
Knowledge of Excel, Word and Fox Pie a benefit
Personal skills: Meticulous with details
Send resumé to:
SUPERVISOR of ACCOUNTING
200 St. George St. West
Alexandria, Ontario K0C 1V0 44-1c

FAMILY RESOURCE CENTRE

260 Industrial Blvd., Alexandria
requires a
DROP-IN-COORDINATOR
- With strong knowledge of parenting skills, Community resources and infant/child development
- Superior listening skills, experience working with adults is necessary.
- Must be bilingual (French and English)
- Basic computer skills an asset.
- Part-time work (Monday to Friday a.m.)

Resumes will be accepted until noon, November 10th, 1997
Send to: Interviewing Committee
GLENGARRY INTER-AGENCY GROUP INC.
Highway 34 South
Alexandria (ON) K0C 1A0 or fax to (613) 525-4699

CENTRE DES RESSOURCES FAMILIALES

260 boulevard Industriel, Alexandria
est à la recherche d'un d/une
COORDONNATEUR/TRICE-CENTRE D'ARRET
- Connaissance solide d'aptitudes en parentage, en ressources communautaires et en développement bébé/enfant.
- Aptitudes supérieures pour écouter. Doit avoir de l'expérience de travail avec les adultes.
- Doit être bilingue (français-anglais).
- Base en informatique serait un atout.
- Travail à temps partiel, l'avant-midi du lundi au vendredi.

Les résumés seront acceptés au plus tard à midi, le 10 novembre 1997
Postez au: Comité de sélection
GROUPE INTER-AGENCE GLENGARRY INC.
Route 34 Sud
Alexandria (ON) K0C 1A0
télécopieur (613) 525-4699 44-1c

CLASSIFIED MARKETPLACE

"Advertise Across Ontario or Across the Country"

BUSINESS OPPS.

GOVERNMENT FUNDS. Government assistance programs information available. For your new or existing business. Take advantage of the government grants and loans. Call 1-800-915-3615.

INTERNET EXPLOSION! $186 BILLION by 2000! Revolutionary system. Seize it! Apply now for the world's fastest growing INTERNET Franchise. Free Video pkg. 888-678-7588.

ARE YOU A HOME-BASED BUSINESS producing gift and/or specialty food items? Do you want your business to grow? You are invited to participate in a wholesale trade show and business program through subsidized funding provided by the public and private sectors. Businesses interested in exhibiting must submit samples of their best work by December 3, 1997. Call 1-800-672-0103.

COLLECT CASH. Coke, Pepsi, Hostess, M&M, Cadbury, etc. Restock established unique vendors in your area. No selling, full-time, part-time. Minimum investment $13,980. 1-800-546-2799 (24 hours). Member B.B.B.

FORTUNES MADE AS INFORMATION BROKER. Canada's fastest growing franchise. No inventory. No staff. Low overhead. Computer generates income 24 hours per day. 1-888-889-1010.

START YOUR OWN new business or add a new product and application service to your existing operation. ArmorThane Coatings Inc. (the permanent spray on coating specialists, truck box liners and a world of other applications) has available an exclusive dealership opportunity in your area. Dealership details 1-800-363-6100.

EARN SERIOUS INCOME working part time from home. This one is very different. Start now before U.S. introduction. CALL 416-812-6781 (24 hrs).

CAREER OPPS.

GENERAL SALES MANAGER for medium sized GM Dealership. Eastern Ontario. New and used car experience required. Expertise in prospecting, follow-up, training, closing. Competitive pay plan. Excellent benefits. Total confidentiality. Forward resume c/o Seaway News, Box 243, 329 Second Street West, Cornwall, Ontario K6J 1G8.

CAREER TRAINING

YOUR OWN health business. American Institute of Natural Sciences offers Home Study Diploma Courses in Health, Business Nutrition, Aromatherapy, Magnetic Therapy, Astrology, Alcohol & Drug Counselling. Many more. Free prospectus 1-888-516-1212. www.tains.com.

LEARN AUCTIONEERING. Classes held Nov. 15-21/97. For information contact: Southwestern Ontario School of Auctioneering, R.R. #5, Woodstock, Ontario N4S 7V9 (519)537-2115.

A NEW CAREER! Learn income tax preparation or basic bookkeeping. Tax deductible certificate courses. For free brochures, no obligation, U & R Tax Schools, 1345 Pembina Hwy., Winnipeg, MB, R3T 2B6. 1-800-665-5144. Enquire about free franchise territories.

COMPUTERS

THE BEST COMPUTER, the Best Price. Delivered right to your door anywhere in Canada! Just $79.00 per month, No Money Down. For Tymannus loaded 166MMX Multimedia Package: 166 MMX, Motorola 56.6 Fax/Modem, Stereo surroundsound, digital full-motion video, 3.2 GB HD, 24X CD ROM, full colour 14 inch monitor, loaded current software (list is too long for this ad, call us!!!) Instant credit approval available right over the phone! Call 1-800-551-3434. To order/more info.

VISIT THE OTTAWA VALLEY WEB SITE featuring: Chat, classifieds, cool site of the week, e-mail and internet directories, and events guide. http://www.ottawavalley. com

EDUCATIONAL OPPS.

BE A SUCCESSFUL WRITER... with our great home-study course. Call today for your FREE BOOK. 1-800-267-1829. The Writing School, 38 McArthur Avenue, Suite 2942, Ottawa, ON K1L 6R2.

COUNSELLOR TRAINING Institute of Canada offers on-campus and correspondence courses toward a Diploma in Counselling Practice, to begin this month. Free catalogue, call 24hrs. 1-800-665-7044.

EMPLOYMENT OPPS.

A CAREER OPPORTUNITY with Canada's largest agricultural and small business tax preparation firm. Full-time employment positions until Apr. 30 as service representative. Career advancement into year round positions available. Successful service representatives eligible to apply for joint venture ownership in existing income tax businesses. Excellent remuneration. A proficiency with figures and good people skills required. Contact: B.J. Turner Inc., Greg Davenport at 1-800-829-8933.

WANTED QUALIFIED agricultural mechanic to work at a Massey Ferguson and Kubota dealership near Calgary, Alberta. Fax resume to: Banner Equipment, 403-948-0095.

DYNAMIC CANADIAN company requires representatives to market popcorn products through direct sales &/or home party plan. Interested individuals contact Schneider's Popcorn @ 1-800-665-6484.

FOR SALE

ONE TIME SPECIAL. Three bedroom home/cottage package. Includes roof, walls, insulation, doors, windows, cathedral ceilings, R-2000 rated. Only $16,995. Act now. 1-888-875-9894. Free call.

SAWMILL $4895 SAW LOGS INTO BOARDS, planks, beams. Large capacity. Best sawmill value anywhere. Free information 1-800-566-6899. Norwood Sawmills, R.R 2, Kilworthy, Ontario P0E 1G0.

FOR A FREE GIFT CATALOGUE send your name and address to: East Ridge distributors, Box 164, Avonmore, Ontario K0C 1C0. Fax 613-346-0540, e-mail accw17@glen-net.ca

UNIQUE XMAS GIFT. "Sketches of Our Town". A series of over 60, one half hour Videos covering Ontario towns and cities. Beautifully produced and narrated by Harvey Kirck. Free Catalogue 1-800-328-5255.

HELP WANTED

WANTED 49 PEOPLE serious about losing 5-20 lbs. before Christmas. 100% Natural, Guaranteed. Log onto www.newbody.bc.ca

SALES HELP WANTED

$ATTENTION STUDENTS$ Make a lot of money selling chocolate bars. New products available. Nothing to pay in advance. Fast delivery 1-800-383-3589.

AN OPPORTUNITY TO EARN extra income selling hosiery and undergarments to your friends, family and co-workers. Call 1-800-263-1432.

PERSONALS

ATTENTION INTERNET USERS! NEW! Internet Call Manager solves your busy phone line problem. Free trial offer. Details, call 1-800-214-4727 or www.interactive.ca

ASHGROVE CHRISTIAN SINGLES. Companionship/marriage. Ages 18-85. Single, widowed, divorced. State age. All across Canada. P.O. Box 205, Chase, B.C., V0E 1M0. Free information. 1-250-679-3543. www.bcwebsites.com/services/Ashgrove

STEEL BUILDINGS

STEEL BUILDINGS...Clearance Special. Construction and Leasing available. 20 x 14 x 30 $3,688.00. 25 x 14 x 30 $3,988.00. 30 x 14 x 40 $5,944.00. 40 x 60 $9,688.00. 40 x 80 $12,244.00. 50 x 100 $21,566.00. 60 x 120 $28,900.00. Others. Pioneer 1-800-668-5422.

FUTURE STEEL BUILDINGS. Factory Direct Fall Liquidation on all Models. Save 25-30% off regular prices. Call today for a free estimate. 1-800-668-8653 ext. 536.

VACATION/TRAVEL

GULF-FRONT VACATION PARADISE. Panama City Beach, Florida. Luxurious 1,2,3 bedroom suites, indoor heated pool, tennis and more. Snowbird activities, extended stay discounts. 1-800-874-8823.

The Glengarry News
3 Main Street, P.O. Box 10, Alexandria, Ontario
Tel: 525-2020 - Fax: 525-3824

AUCTION SALE

for Mrs. Cecile Haineault - at Grove Hall, 167A Chateauguay, Huntingdon, Quebec

SATURDAY, NOV. 15 at 10:30 a.m.

COMPLETE HOUSEHOLD FURNISHINGS TO BE AUCTIONED
PARTIAL LISTING: Attractive modern oak 9 pce dining room suite; lovely 3 pce oak bedroom set, including a Queen size bed; lovely 2 pce recliner sofa and reclining chair; sturdy 3 pce bedroom set; modern Singer sewing machine; Frigidaire refrigerator; Admiral 30" electric range; Frigidaire chest freezer; heavy duty washer and dryer, 3-yrs old; Hitachi 26" colour television with remote control; Hitachi video player; 6-pce patio set; sturdy lawn swing; dishes; small appliances and other items too numerous to mention.

Randall Finnegan, Auctioneer
St. Agnes de Dundee, Que. - Tel: (514) 264-3653 44-1c

Unreserved Real Estate AUCTION

Saturday, Nov. 8 At 2 p.m. Sharp!

8 Smith Ave. (Lane) just off Seymour St. and 2nd St. West, Cornwall
Former estate of Olive Thompson

TO BE SOLD ON SITE: 1-1/2 storey, 2 bedroom home - aluminum siding, roof redone in '95, hardwood flooring up and down, FA oil heat, immediate possession. Good for first time buyer or investor.
This property WILL BE SOLD WITHOUT RESERVE regardless of price.
TERMS: $1,000 deposit - Balance due on closing on or before November 28, 1997.

Realty Broker/Auctioneer
CARSON CHISHOLM AUCTION SERVICE
St. Andrew's West - 937-0201 44-1c



Starting at.....**59.95**
We use MTO approved dripless oil
E-mail: Mobi_spra@hotmail.com

MOBI-SPRA®
Mobile Car and Truck
RUSTPROOFING
"We Come To You"
613-347-7725
VISA Martin Fetz, prop.

CROSSWORD PUZZLER

ACROSS

1 Seaweed
6 George — of "No Way to Treat a Lady"
11 Comes with
12 Motives
14 Japanese native
15 Good loser
17 Spielberg alien
18 Aug. time
19 Home-run great
20 Bikini top
21 Earth goddess
22 Up to this point (2 wds.)
23 Waste allowance
24 Foes
26 Cancels
27 One of Liz Taylor's husbands
28 Gaseous element
29 Solitary
31 Shelley or Jonathan
34 Under one's — (in one's care)
35 Plants of no value
36 Spanish article
37 Beast of burden
38 Bridge collections
39 60 secs.
40 "Tag" player
41 Pouts
42 Flintstones' dinosaur
43 Drive from a golf peg (2 wds.)
45 A Donahue
47 Nick of "48 HRS."
48 Frasier's brother

DOWN

1 Gotten up
2 Ravelings
3 African antelope
4 Silver symbol
5 Tried
6 Go suddenly
7 Deserve
8 Fortitude
9 Equally
10 Ogled
11 Medal
13 RBI and ERA, e.g.
16 Chief of State (abbr.)
19 Stage whisper
20 Water full of salt
22 Amid
23 Whistle sounds
25 Short jackets
26 Sells
28 TV ratings name
29 Expect
30 — in (eavesdrop)
31 Bandleader Lawrence —
32 Heavy mammals
33 Spanish man
35 "Bonfire of the Vanities" author
38 A bunch of fouthors
39 "Enemy —"
41 The sun
42 Roman 549
44 O'Brien ID
46 Roman 51

Answer to Previous Puzzle

J	F	K	■	D	I	A	N	A	■	B	R	O
I	R	E	■	I	N	K	E	D	■	O	U	T
M	A	G	N	E	T	■	B	U	D	G	E	T
■	■	■	A	D	E	S	■	B	E	■	■	■
C	R	I	B	■	N	E	O	■	M	E	T	S
H	O	T	■	P	S	E	U	D	O	N	Y	M
I	S	■	S	U	E	■	T	O	N	■	L	I
L	I	M	I	T	L	E	S	S	■	T	E	T
D	E	A	R	■	Y	A	K	■	E	R	R	S
■	■	■	E	X	■	R	I	M	S	■	■	■
P	L	A	S	M	A	■	R	A	S	C	A	L
B	O	W	■	A	L	A	T	E	■	O	R	E
S	A	L	■	S	E	U	S	S	■	S	T	E

10-30 © 1997 United Feature Syndicate

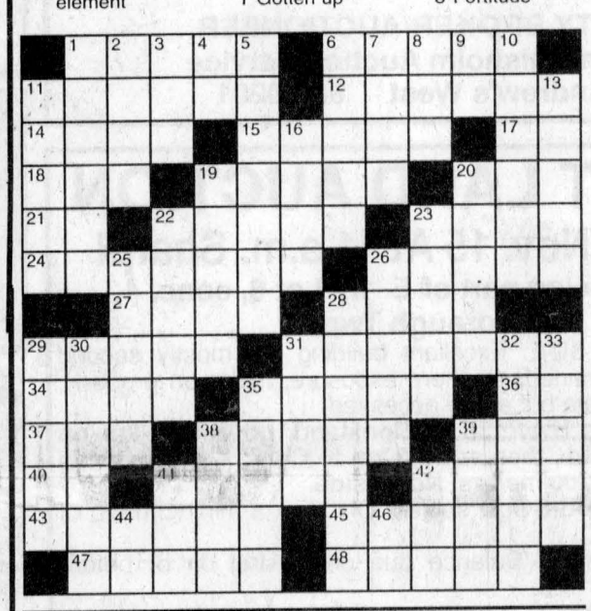

STUMPED? Call for Answers • Touch- tone or Rotary Phones 95¢ per minute • **1-900-454-3535** ext. code 500

This feature is courtesy of:

GLENGARRY BOOKSTORE
Calendars, Biographies, Local History, Best Sellers
124 Main Street South, Alexandria 525-1313

WONDERWORD™

HOW TO PLAY: First read the list of words, then look at the puzzle. The words are in all directions — vertically, horizontally, diagonally, backward. Circle each letter of a word found and strike it off the list. The letters are often used more than once, so do not cross them out. It is best to find the big words first. When you find all the words listed in the clues, you'll have a number of letters left over that spell the Wonderword.

CLUES

Activities, Algebra, Assignment, Athletes, Attendance, Bags, Bell, Buddy, Cafeteria, Chalk, Computer, Course, Dating, Days, Desk, Detention, District, Dreaming, Educate, Electives, English, Essay, Exams, Feat, French, Games, Geometry, Grades, Graduation, Grammar, Group, Hallway, Homework, Hopes, Idol, Influence, Interpretation, Labs, Languages, Lead, Lists, Luck, Major, Milk, Names, Notices, Nutrition, Officials, Pals, Periods, Pride, Principal, Prom, Public, Pupil, Register, Remedial, Required, Schedule, Spanish, Speak, Spelling, Student, Supervise, Team, Tech, Teenager, Tests, Tiring, Travel, Trendy, Tutor, Understanding, Walk

by DAVID OUELLET

HIGH SCHOOL NOSTALGIA **Solution: 5 letters**

A	S	S	I	G	N	M	E	N	T	K	L	A	H	C	O	U	R	S	E
T	C	O	M	P	U	T	E	R	S	Y	Y	O	L	F	M	B	E	L	L
T	E	T	S	A	E	N	A	E	A	D	M	R	F	G	A	M	E	S	A
E	T	Y	I	S	J	V	D	W	N	E	I	I	T	T	E	C	H	S	N
N	A	E	T	V	E	O	L	E	W	U	C	S	H	E	T	B	T	E	G
D	C	S	E	L	I	L	R	O	R	I	T	L	T	I	M	U	R	D	U
A	U	U	C	N	A	T	R	E	A	S	E	R	V	R	D	O	E	A	A
N	D	P	A	H	A	K	I	L	Q	T	T	E	I	E	I	T	E	R	G
C	E	E	F	O	E	G	S	E	E	U	S	A	N	T	E	C	E	G	E
E	L	R	E	P	S	D	E	S	S	P	I	T	N	N	I	M	T	R	S
S	T	V	T	E	S	L	U	R	E	N	K	R	T	D	E	O	E	A	P
D	T	I	E	S	A	O	K	L	F	A	O	I	E	D	I	G	N	D	A
O	R	S	R	L	Y	D	L	L	E	D	O	T	I	D	I	N	B	U	N
I	O	E	I	I	E	I	U	P	A	N	R	A	I	S	I	U	G	A	I
R	T	P	A	L	N	E	S	T	T	W	L	E	T	C	D	R	M	T	S
E	U	U	A	G	N	G	I	S	M	A	X	E	A	D	E	E	P	I	H
P	T	B	K	C	A	N	H	C	N	E	R	F	Y	M	S	S	A	O	L
R	S	L	E	B	G	R	A	M	M	A	R	R	H	S	I	L	G	N	E
O	I	I	N	T	E	R	P	R	E	T	A	T	I	O	N	N	A	N	A
M	K	C	U	L	A	P	I	C	N	I	R	P	P	U	O	R	G	P	D

© 1997 Universal Press Syndicate

ANSWER NEXT WEEK | Last Week's Answer: Communities

TO THE VOTERS IN SOUTH GLENGARRY

(The Corporation of the Township of Lancaster, The Corporation of the Township of Charlottenburgh and The Corporation of the Village of Lancaster)

In an attempt to clarify where you will be voting on November 10, 1997, we have listed the poll locations in general terms. If you still have any queries please contact Mike Samson at 347-2476, Marilyn LeBrun at 347-2023 or Marcel Lapierre at 347-2444.

POLL #	LOCATION
1	St. Andrew's Presbyterian Church Hall, South Lancaster for the residents of South Lancaster, and Concession 1 (Lots 25-38 inclusive)
2	St. Lawrence Parish Church, Curry Hill for the residents of Bainsville, Creg Quay and Curry Hill
3	S.J. McLeod School for the residents of the 2nd and 3rd Concession east to County Road 26 and the 4th Concession to Lot 18
4 and 5	Township of Lancaster Hall for the residents of the Brown House and immediate area north to Lot 24, North Lancaster and the immediate area and parts of Concessions 4, 5 and 6
6	Ecole Ste. Marie in Green Valley for residents of Green Valley and east to Second Line Road
7 and 8	St. Margaret Parish Sacristy in Glen Nevis for the residents of Glen Nevis, Glen Norman, Lancaster Heights, Dalhousie Mills and surrounding area
9	St. Raphael's Parish Centre for the residents of St. Raphaels and Maple Road north to Beaupre Road.
10 and 11	St. Mary's Parish Williamstown for the residents of Williamstown, Fraser Road, Tree Haven, Loyalist Road, Johnson Road and the east side of Highway 34 north to Fallow Field Road
12	Shaver-Kudell Manufacturing for the residents of Summerstown Station and surrounding area including Airport Road
13	Knights of Columbus Hall, Glen Walter for the residents of Tyotown Road, Purcell Road, McNairn Subdivision and area. (BUT NOT INCLUDING BAYVIEW ESTATES – SEE POLL 18)
14	Cashion Glen Garage - for the residents of South Branch Road and Street Road
15 and 16	Martintown Community Centre - for the residents of Martintown, County Road 18 east to the intersection of County Road 27 (Summerstown Road), the area north of Martintown to the northern boundary of Charlottenburgh and McGillivary Road
17	Ste Marie School in Green Valley for the residents of Green Valley, Glen Roy and surrounding area
18	Precious Blood School in Glen Walter for the residents of Bayview Estates, and the area east to Boisvenue Drive and Marlin's Orchard.
19	Edgewater Inn in Summerstown for the residents of Summerstown Front, Pilon's Point and west to Marlin's Orchard
20	Sikh Institute on the Glen Road for the residents of the Glendale Subdivision and immediate area
21	Lan-Char Senior Centre for the residents of the Village of Lancaster south of the railway tracks
22	Chateau Gardens Nursing Home for the residents of the Village of Lancaster north of the railway tracks.

All polls will be open from 10:00 a.m. to 8:00 p.m. Election results will be posted at the Charlottenburgh Recreation Centre starting at 8:00 p.m. on November 10, 1997. 44-1c

CLASS ENVIRONMENTAL ASSESSMENT FOR THE PROVISION OF A COMMUNAL WATER AND WASTEWATER SYSTEM FOR THE GREATER LANCASTER AREA

PUBLIC COMMENT INVITED

The Greater Lancaster Area includes the Village of Lancaster and developments in the Township of Charlottenburgh and the Township of Lancaster. It encompasses all of the land south of Highway 401 from the Lancaster Inn in the Township of Charlottenburgh, east to Ammandale Bay in the Township of Lancaster and all of the property within and adjacent to the Village boundary.

Alternatives for improvements to the existing water and wastewater systems in the Study Area were identified and evaluated following the procedures set down in the Class Environmental Assessment for Municipal Water and Wastewater Projects. Based on this evaluation and comments from the Public, the recommended alternatives are:

- Construct a new water treatment plant in the vicinity of Faulkner's Point and install a water distribution system to provide municipal water supply to all residents.
- Rehabilitate the Village sewage collection system and install a new sewage collection system in the Study Area to convey sewage to the existing lagoons which have been enhanced to provide additional treatment.

Alternative designs and implementation plans are now being evaluated and input is required from the public and interested parties.

A Project Information Package will be available at the Township Offices on November 10 to provide further information on the proposals. An Open House and Public Meeting will be held on Tuesday, November 18, 1997 to receive input and comment from interested persons.

Open House 3 p.m. to 5 p.m.
Public Meeting 7 p.m. to 9 p.m.
St. Andrew's Presbyterian Church Hall,
Church Street, South Lancaster

Project materials will be available at the Open House for review and project staff from the Communities, the Ontario Clean Water Agency and Totten Sims Hubicki Associates, consultant for the project, will be available to provide additional information. A brief presentation will be made at 7:00 p.m. by the Consultant, followed by a Question and Answer Session.

Following the Public Meeting, further comments are invited for incorporation into the planning and design of the project, and will be received until December 12. Please submit the questionnaire provided at the meeting or provide your comments, in writing, to your municipal office at the address below.

For additional information, please contact Mr. Bob Dunn, P.Eng., Project Manager, Totten Sims Hubicki Associates, 240 Terence Matthews Crescent, Kanata, Ontario, K2M 2C4. Telephone (613) 592-7070.

Subject to comments received as a result of this Notice, the Councils plan to instruct the Consultants to proceed with the planning for this project and an Environmental Study Report will be prepared and placed on the Public Record.

This notice first issued November 5, 1997. 44-2c

Marcel Lapierre	Michel Samson	Marilyn LeBrun
Administrator-Clerk	Clerk-Treasurer	Clerk-Treasurer
Township of Charlottenburgh	Township of Lancaster	Village of Lancaster
Box 40, 19687 William Street	North Lancaster, Ontario	Box 220, Pine Street
Williamstown, Ont. K0C 2J0	K0C 1Z0	Lancaster, Ont. K0C 1N0

Auctions/Notices Auctions/Notices Auctions/Notices Auctions/Notices

NOTICE OF POLLS

Notice is hereby given to the Municipal Electors of the

TOWNSHIP OF NORTH GLENGARRY

That whereas more candidates have been nominated to each of the following offices than the number required to fill such office. Therefore, polls will be held upon the dates and at the times and places stated in this notice, for the purpose of electing the holders of such offices.

OFFICES FOR WHICH POLLS TO BE HELD
REEVE (1) one
DEPUTY-REEVE (1) one
COUNCILLOR AT LARGE (1) one
COUNCILLOR WARD 1-LOCHIEL TOWNSHIP (1) one
COUNCILLOR WARD 2-KENYON TOWNSHIP (1) one
COUNCILLOR WARD 4-MAXVILLE VILLAGE (1) one

DISTRICT SCHOOL BOARD NO. 52-ENGLISH LANGUAGE SEPARATE (1) one
DISTRICT SCHOOL BOARD NO. 26-ENGLISH LANGUAGE PUBLIC (1) one
DISTRICT SCHOOL BOARD NO. 65-FRENCH LANGUAGE SEPARATE (1) one

ADVANCE POLLS
DATE: Saturday, November 1, 1997 - 10:00 a.m. to 8:00 p.m.
LOCATIONS: Ward 1-Lochiel Township, Lochiel Township Hall
Ward 2-Kenyon Township, Kenyon Township Hall - Greenfield
Ward 3-Town of Alexandria, Alexandria Town Hall
Ward 4-Maxville Village, Maxville Village Office

REGULAR POLLS
DATE: Monday, November 10, 1997 - 10:00 a.m. to 8:00 p.m.
LOCATIONS:

WARD 1-LOCHIEL TOWNSHIP

POLL 1-GLEN SOCIAL CENTRE, GLEN ROBERTSON
Concession 1 and 2 from the eastern boundary of the Ward (Township) to west sideline of lot 17; the south halves of lots 2 to 16 inclusive in the 3rd concession; from the eastern boundary to lot 1 in the 3rd concession.

POLL 2-DALKEITH LIBRARY, DALKEITH
The north halves of lot 2 to 16 in the 3rd concession and concessions 4 and 5 from the eastern boundary to the west sideline of the 17; the 6th and 7th concessions from the eastern boundary to the west sideline of lot 19.

POLL 3-LADOUCEUR RESIDENCE (COUTURE) CONC. 9 LOT 24
The 8th and 9th concessions from the eastern boundary to lot 38 inclusive.

POLL 4-TOWNSHIP OFFICE, LOCHIEL
The 6th and 7th concessions from lots 20 to 38 inclusive; the 4th and 5th concessions from lots 18 to 38 inclusive and the north half of lots 17 to 25 in the 3rd concession.

POLL 5-GLENGARRY GOLF & COUNTRY CLUB
The south half of lots 17 to 25 and all of lots 26 to 38 in the 3rd concession inclusive; lots 18 to 36 in the 2nd concession save and except that portion of the Town of Alexandria; lots 18 to 38 in the 1st concesssion save and except that portion in the Town of Alexandria.

WARD 2-KENYON TOWNSHIP

POLL 1-APPLE HILL COMMUNITY CENTRE
Concession 1 - Lots 25 to 37, Concession 2 - lots 22 to 37, Concession 3 - lots 29 to 35 and south half lots 36-37, Concession 11, 12, 13, 14 and 15 Indian Lands - All lots.

POLL 2-ARCHIE O'CONNOR'S RESIDENCE
Concession 1 - lots 1 to 24 inclusive

POLL 3-BONNIE GLEN
Concession 2, lots 1 to 21 inclusive, Concession 3 - lots 13 to 28 and south half of lots 2 to 12

POLL 4-PARISH HALL, GREENFIELD, ONT.
Concession 4 - lots 13 to 37, Concession 3 N. pt. lots 36 and 37, Concession 5 - lots 14 to 37, Concession 6 - lots 15 to 37 - all inclusive.

POLL 5-FASSIFERN GENERAL STORE
Concession 3-north half lots 2 to 12, Concession 4 - lots 1 to 12, Concession 5 - lots 1 to 13, Concession 6 - lots 1 to 14 - all inclusive.

POLL 6-CHURCH HALL, ST. ELMO
Concession 7 and 8, lots 32 to 37, Concessions 16, 17, 18, 19, 20 and 21 - Indian lands - all lots.

POLL 7-DUNVEGAN CHURCH HALL
Concessions 7 and 8 - lots 13 to 31, Concession 9 - lots 13 to 37 all inclusive.

POLL 8-CATHERINE McILWAIN'S RESIDENCE
Concession 7, 8 and 9 - lots 1 to 12 inclusive

POLL 9-GLENGARRY MEMORIAL HOSPITAL - for residents only

WARD 3-TOWN OF ALEXANDRIA

POLL 1-SALLE PAROISSIALLE SACRE COEUR PARISH HALL
South side of Derby Street to southern limits

POLL 2-ALEXANDER HALL (LA FRATERNITE)
North side of Derby Street to south side of Kenyon Street.

POLL 3-ROYAL CANADIAN LEGION / SENIOR SUPPORT CENTRE
North side of Kenyon Street to Northern Limits

NURSING HOME, LE PALAIS, VILLA FATIMA AND LA RESIDENCE MARIA GORETTI - a POLL will be set up at the COMMUNITY NURSING HOME.

WARD 4-VILLAGE OF MAXVILLE

MANOR POLL - For residents only

ALL OTHER POLLS (1 and 2) MAXVILLE & DISTRICT SPORTS COMPLEX.

PROXY VOTING

A person who has been appointed a voting proxy may apply to the Clerks of the Town of Alexandria, Township of Kenyon, Township of Lochiel or the Village of Maxville not later than 5 o'clock in the afternoon of polling day to receive a certificate to vote by proxy for the polling in which the person appointing the voting proxy is entitled to vote. Given under my hand this 29th day of October, 1997.

LEO POIRIER
RETURNING OFFICER

43-2c

DUNVEGAN



PEGGI CALDER
527-5293

Scary sights at DRA hall

As I entered the DRA hall Friday night, I was greeted with a maelstrom of costumes circulating about the Halloween tree in the centre... I didn't know there were this many children in our area!

Devils and witches in several sizes, supermen, dragons, angels, clowns, pirates, convicts, prom queens, scarecrows, fashion plates, tigers, workers in hard hats and several movie characters. They were all there – even a hausfrau complete with curlers, housecoat and iridescent green face cream. (Or maybe she had just dropped in from down the street!)

Apple bobbing proved to be a popular event and there were several overexuberant youngsters who had to be dried off. The alternate was to try and bite an apple tied to the tree among the bats.

Sprays of plastic string flew across the room and the flatulent sounds of a whoopee cushion were greeted with giggles. A warm body slid out of the coffin standing up near the stage.

Monster music floated out of the Kreepy Kitchen as brave participants took 30 seconds to fish about in "eyeballs" (olives), "guts" (spaghetti), "brain slices" (pickled beets) and "worms" (of the gummy kind) to try and find a winning ring. Four children won movies and a board game.

Parents, grandparents and neighbours anchored themselves on the benches providing a place for the young'uns to return to with their loot from fishing in the Ghoul's Lagoon or have their costume and makeup adjusted for the judging.

It would be impossible to list everyone who participated and won costume and pumpkin-carving prizes as the categories covered every possibility and everyone came away with a prize

The two tiniest were Megan Trepanier as a red M&M and Christina Quesnel as a miniature Santa. They were carried wide-eyed through the grand march and were very well behaved for the judging but passed out later in their strollers.

Young Marcel Koch from Germany, who is visiting the Rupps, was experiencing his first Halloween and took to trick-or-treating right away. He looked a little awed by all the goings-on.

More than 50 children received goodies as they left and another great DRA Halloween party was over.

* * *

In talking to Gordon Hardy, he mentioned that the OPP are anxious to get their new emergency number out, so here it is - to be written down near your phone! 1-888-310-1122.

Youth study watershed

By Chris Critoph
Project Co-ordinator
Raisin Region
Conservation Authority

As part of the Garry River Watershed Report Card being conducted by the town of Alexandria and the Raisin Region Conservation Authority, two Glengarry District High School students are undertaking an invertebrate sampling project at Alexandria lake.

By collecting and identifying insects, snails, clams and other invertebrates from the lake bed, Andrew Bowen and Eden Siwik hope to determine the condition of the waterway.

"Benthic invertebrates integrate the effects of short-term pollution events and long-term water quality," says Carman Penty, a local research biologist assisting with the assessment.

A determination of which species of organisms are present and which are missing can indicate the physical, chemical and biological health of a water body.

A similar project is being planned by the local Cub troop at their camp on Loch Garry this summer. Any groups or individuals who are interested in participating in the Garry River Watershed Report Card can contact Chris Critoph 613-938-3611, at the Raisin Region Conservation Authority.

Halloween tradition much changed

GLEN SANDFIELD

LORNA CHAPMAN
874-2408

On Sunday morning, Nov. 9, worship services will take place in Glen Sandfield United Church at 10 a.m. and at 11:15 a.m. at East Hawkesbury United Church.

* * *

Last Friday evening, the children began arriving about 5:30 p.m. We had about 25 visitors. They came dressed up as pirates and princesses, gypsies, Batman and harem girls. There were witches galore and clowns.

But the funniest and most-enterprising were the kids in homemade "whatever-type costumes." Some were in black-face (burnt cork) make-up to represent beards, others with fantastically improvised wigs and facial make up instead of masks.

They get such a thrill out of trying to fool people into thinking that they are unrecognizable. In my case it's true! They have all grown up so fast, that the children I once knew have become strangers to me, in their Halloween get-ups.

When we were kids, we never got away with just appearing dressed up and asking for treats, we had to go inside the house and perform a dance, say a poem or sing a song. It was all great fun, attempting to do what we were asked to do, without revealing who we were. There would be cake or cookies and milk or hot cocoa waiting for the little visitors, homemade fudge or popcorn balls, taffy apples and, sometimes, even a piece of pie before we went out again.

Everything was exciting and a real thrill for both the givers and the trick-or-treaters. We planned, months before the great night, what we would wear and what we would do to earn our sweet rewards. Certainly, the donors must have also been preparing well in advance, what they would have to offer their visitors on Halloween. It was fun pure and simple! The costumes were proudly donned (some of which were actually made by the children themselves with the help of an adult) in eager anticipation of the reception they would receive at their neighbours' homes.

Isn't it sad that such a warm pleasurable event has been turned into one fraught with menace and peril. We never thought of examining our taffy apples for hidden razor blades or needles. Most of the goodies we brought home had been lovingly prepared by our neighbours; none were pre-wrapped and heat sealed because the threat was not there. We knew we were getting wholesome products, made in the homes of friends.

Children now go about their rounds accompanied by an adult for protection. No child goes alone into a house, to sing or recite, for their candy anymore. Much of the innocence of the event has been lost and we have had to defend the very holiday to some people.

Certainly it was derived from a pagan rite, The Night of the Dead, when evil spirits and demons roamed the Earth looking for victims. But that significance has long fallen by the wayside in myth and legend. Now it has become jut a frolic for both the children and the caring adults who participate.

The dark, evil meaning of the holiday never enters the minds of today's children, if they even know its origin.

What I personally regret is seeing the unease that some children show when they approach a stranger's residence, egged on by the well-meaning adults, who know it to be a friendly place. Some of the little ones are shy but others just can't trust any big people. They have been warned not to talk to strangers, not to get into a car with them and to keep apart from them.

Are the kids getting a mixed message that, on Halloween night, it is acceptable to approach strangers and take gifts from them while in the company of an adult.

What a shame that today's children will never now the freedom and delight that we knew, if a far more friendly and less threatening atmosphere than they must face, on their Halloween night.

SEPARATE SCHOOL

DISTRICT #52
North and South Glengarry and Cornwall



For Trustee Vote
MARK MacDONALD

Mark, son of Gregory and Agnes MacDonald has been a City of Cornwall Firefighter for 18 years. A graduate of the Ontario Fire College and a member of St. Columba's Parish, Mark does volunteer work with the Children's Aid Society

43-2p

MacDONALD, Mark X

making your money work

TRUST COMPANY G.I.C. and R.R.S.P.

4.30% 1-Year Term GIC	5.30% 5-Year Term GIC	4.80% 3-yr. term GIC

GUARANTEED INVESTMENT CERTIFICATES

G.I.C.'s	1 YEAR	2 YEAR	3 YEAR	4 YEAR	5 YEAR
ANNUAL	4.30%	4.45%	4.80%	5.05%	5.30%
MONTHLY	4.05%	4.15%	4.50%	4.75%	5.00%
R.R.S.P.	4.25%	4.40%	4.75%	4.875%	5.00%

RATES SUBJECT TO CHANGE

GIFFORD ASSOCIATES
A MIDLAND-WALWYN Incorporated Company
405 - 132 Second St. East.
CORNWALL

SERVING OTTAWA REGION 40 YEARS
937-0118
FREE PARKING IN OTTAWA 666 KIRKWOOD AVENUE

DONALD BESNER



NORTH GLENGARRY
On Monday, Nov. 10
VOTE
DONALD BESNER
For Deputy-Reeve

•For cost-efficient management of your tax dollars
•Fair and EQUAL treatment of all Ratepayers
•Pour une gestion économique de vos taxes et traitement EGAL de tous.

43-2p

VOTEZ
DONALD BESNER
Sous-Préfet Glengarry Nord

BESNER, Donald X

NO ONE CAN PREDICT FOR SURE IF THERE WILL BE A POSTAL STRIKE

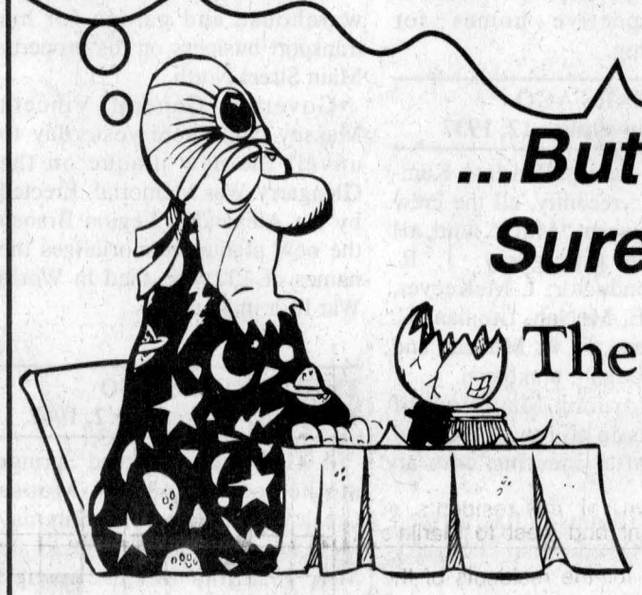

...But We're Making Sure You Will Get
The Glengarry News
If The Strike Happens

All our area newspaper dealers will be getting many extra copies of The Glengarry News. If you get your paper by mail, tear off your address sticker from this week's front page and show it to one of the following news dealers. They will be happy to give you a copy at no extra charge.

IF YOU LIVE IN...	PICK UP YOUR PAPER AT...
Alexandria	The Glengarry News Office
R.R. 5, Alexandria	Fassifern General Store
Apple Hill	Apple Hill Mini Mart
Bainsville	Sangster's Store
Dalkeith	Dalkeith General Store
Dalhousie	Depanneur Benoit Thibault
Dunvegan	MacEwen Highland
Finch	Finch Variety
Fournier	Corner Express
Glen Robertson	Village Video
Green Valley	Lucky Dollar
Hawkesbury	Le Signet
Lancaster	MacEwen Highland, Talk of the Town
Martintown	K-Cee's
Maxville	Scott's Convenience
Monkland	Monkland Mini-Mart
Moose Creek	Lucky Dollar
North Lancaster	Desautels Pronto
Riviere Beaudette	Depanneur J.R. Lalonde
St. Andrew's	St. Lawrence Meat Market
St. Isidore	Valu-Mart
St. Telesphore	Depanneur Chez Robert
Summerstown	Bougie Mini-Mart
Vankleek Hill	Becker's
Williamstown	Alex MacDonald Grocery

IF YOU LIVE IN CORNWALL, PLEASE VISIT WHICHEVER OF THE FOLLOWING STORES ARE CLOSEST TO YOU
Denny's Smoke Shop, Mag's Milk, Blanchard Confectionery, Guindon Esso

OUT-OF-AREA SUBSCRIBERS
We will hold your paper at The Glengarry News office and send them on immediately the postal strike has ended. If you are able to have your paper picked up for you by Glengarry residents, please contact us with the details and we'll be happy to accommodate you.

The Glengarry News
525-2020

AULD LANG SYNE

ONE HUNDRED YEARS AGO
Friday, November 12, 1897

•A hunting party from Riceville and Fournier consisting of Geo. Ryan, Geo. Bradley, A. Wilkes, Arthur Ryan, J. Lynch and S. Nicholson, hunting in the vicinity of Skye, last week, made the unprecedented record of killing six deer in five days.

•Hodgson Bros. of this place, have received from the Department of Militia and Defence at Ottawa the contract for four hundred and fifty pairs of leggings.

•Twenty-one years ago, Norman McCrimmon, son of the late John McCrimmon, Esq., of Laggan, and Miss Mary Urquhart, daughter of the late O. Urquhart, Esq., also of Laggan, were betrothed with the understanding that Mr. McCrimmon would go west to seek his fortune, after which he would return and marry Miss Urquhart. On Monday of last week Mr. McCrimmon arrived in Montreal and wired to his sweetheart to meet him there. The two were soon united in matrimony and are now visiting Glengarry friends prior to departing for their home in Washington territory, where Mr. McCrimmon has acquired a considerable quantity of this world's goods.

NINETY YEARS AGO
Friday, November 15, 1907

•At this moment there is a veritable famine in dry hardwood in town, dry maple being worth $3 a cord, stove wood.

•The members of the Alexandria Gun Club, Saturday afternoon participated in one of the best turkey shoots held this year, extra rounds being found necessary in many instances to decide the winners of the nine birds. Hugh Munro made things lively for many of the crack shots, as did T. J. Gormley.

•Miss Jessie Kerr left on Monday for St. Raphael's, where she has been engaged as teacher in the Separate School for the remainder of the scholastic term.

EIGHTY YEARS AGO
Friday, November 16, 1917

This week's casualty list included: killed in action, Lieut. Frank Pendergast, Cornwall; died of wounds, Hugh Christie, Martintown; wounded, Paul Michaud, Fergus McRae, John McDonald, Alex J. McDonald, Dunc Leo McDonald and Hugh McDonald, all of Alexandria; A. R. Gray, Dunvegan, gas poisoning; Dougall McGillivray, Moose Creek.

•C. G. McKillican, son of W. E. McKillican of St. Elmo, recently received the appointment of Live Stock Representative on the editorial staff of "Farm and Dairy," a leading farm journal published at Peterboro.

•The Liberal convention held here on Saturday last, resulted in the unanimous nomination of John McMartin as the Liberal standard bearer in the coming elections.

•Another of Glengarry's brave soldiers, Sergt. Alex Chisholm of St. Raphael's, has won honors on the field. He obtained the Military Medal for bravery, having led his company through heavy fire, after the officer had been shot, taking four prisoners and a machine gun.

SEVENTY YEARS AGO
Friday, November 11, 1927

•In the death, here, on Monday of Dr. Donald Duncan Macdonald, a highly esteemed citizen and one of the most widely known practitioners in Eastern Ontario, was removed. Born at North Lancaster in 1858, the late Dr. Macdonald was graduated from McGill in 1887, and practised his profession at North Lancaster for two years before coming to Alexandria.

•The Misses Mary McPhee, Alice, Gabrielle and Agnes Huot, Frederica Sabourin and Mary Maguire, who are attending Iona Academy, St. Raphael's, were at their respective homes for Thanksgiving.

SIXTY YEARS AGO
Friday, November 12, 1937

•When a train pulled into Kamsack, Sask., recently, all the crew members were "Macs" and all were from Glengarry: J. R. McRae, conductor; I. McKeever, engineer; E. McNab, fireman; C. E. McFarlane, R. R. McLean and G. S. McDougall, brakemen.

•Mrs. Norman MacLeod of Dalkeith, is in Cornwall General Hospital after meeting with an accident.

•Dave Williamson has arrived from the West, to visit Glengarry friends.

•Mr. and Mrs. J. D. McPherson have arrived home and are occupying an apartment in the Simpson block.

FIFTY YEARS AGO
Friday, November 7, 1947

•A meeting has been called at Maxville Saturday night to discuss the possibilities of reviving the Highland Games, which once were a big annual event in this county.

•Philias Lemire of Montreal, this week took possession of Leon Trottier's store at the station, which he purchased last week. Mr. and Mrs. Trottier will move to Cornwall.

•The old plank bridge on Bishop Street is being torn up preparatory to construction of a concrete one.

•Michael Brunet, seven-year-old son of Mr. and Mrs. Lucien Brunet, is home from hospital after suffering a slight concussion last Thursday. The boy evidently hitched a ride on a truck and was hurt when he tried to jump off on the Armouries Hill.

•Jack McCallum has joined the local staff of the Royal Bank.

FORTY YEARS AGO
Thursday, November 7, 1957

•A Maxville man, Everett Montgomery, was flown to Montreal by helicopter, Tuesday, after being drawn into a stone crusher in a pit near Monkland. He suffered head and neck injuries.

•Mrs. Arthur Giroux of Longueuil, Que., was visiting her mother, Mrs. G. D. Sabourin, here, when she received word a daughter, Gisele, 16, had been struck by a car near her home Sunday night. She was seriously injured.

•Gerard Lefebvre is erecting a warehouse and garage for his transport business on his property Main Street North.

•Governor General Vincent Massey came here yesterday to unveil the new plaque on the Glengarry War Memorial. Erected by the Alexandria Legion Branch the new plaque memorializes the names of 132 who died in World War II or in Korea.

THIRTY YEARS AGO
Thursday, November 2, 1967

•A 41-year-old Carlsbad Springs mother of 15 and two Moose Creek youths were killed Saturday night in a two-car crash. Dead are Mrs. Jeannine Desjardins and Joseph Laurent Beauvais, 22 and Maurice Besner, 18, both of Moose Creek.

•John Chornaby, 30, of St. Joseph's Training School, Alfred, has been hired to manage the Glengarry Gardens.

•Holstein breeders, Clark McCuaig, Lancaster, Lloyd and Ron McRae, Bainsville; Charles Naylor, Lancaster, and Gerard Smits, Lancaster, took top county herd awards at the Ottawa Winter Fair.

•Lochiel Telephone board is being moved to Alexandria and toll charges between Lochiel and Alexandria are to be removed.

TWENTY YEARS AGO
Wednesday, November 2, 1977

•Alexandria police locked up 14 persons Monday night in what Chief Sylvio Cleroux described as "the craziest Halloween we've ever seen."

•Glengarry-Prescott-Russell MP Denis Ethier has announced 28 Canada Works grants to his riding.

•Grants totalling $49,971 have been approved for Cornwall and the United Counties from Wintario. Of this almost one-third, $18,735 goes to groups in the Township of Charlottenburgh.

•A testimonial dinner was held in the hall of Maxville United Church on Saturday evening to honor Allan Vallance, retiring administrator of Maxville Manor.

•The Queen's 25th Jubilee Medal has been awarded to Regimental Sgt.-Major Austin Kennedy, formerly of the Third of Kenyon. Sgt.-Major Kennedy has completed over 32 years of service with the House of Commons protective staff.

TEN YEARS AGO
Wednesday, November 4, 1987

•A fire at the farm of Gerard Smits in Lancaster Township last Tuesday left six calves dead and destroyed a barn and stable.

•GDHS senior girls soccer team captured the SD&G crown on home turf Friday with an exciting 2-1 win over La Citadelle. Members of the winning team are: Danielle Gay, Lorna Howes, Tanya Henri, Jocelyne Roman, Luanne MacDonald, Marnie MacRae, Vivian Laliberte, Carmen Lajoie, Heather Campbell, Brenda Cameron, Micheline Paquette, Brenda Lee Lapierre, Karen McIntee, Nancy Lapierre, Donna St. Denis, Traci Trottier and Lynn Jeaurond. The team was coached by Marc Sauve.

•Heavy fines or a "slap on the wrist" could be in store for Alexandria for violating waste disposal regulations for the second time this year, according to Ministry of Environment officials.

Dan Bermingham

HIGHLAND PATHS



KEN MCKENNA

Oft, in the stilly night, / Ere Slumber's chain has bound me, / Fond Mem'ry brings the light / Of other days around me; / The smiles, the tears, / Of boyhood's years / The words of love then spoken; / The eyes that shone, now dimm'd and gone, / The cheerful hearts now broken! Thomas Moore.

Jack Bermingham is an old friend from Montreal who takes a great interest in what The Glengarry Highland Society is doing here for the old language and heritage of Glengarry. He and his cousin Tallon MacDonald were also involved in the Isle of Eigg Trust, which this year raised the necessary funds to purchase that Hebridean Island for the benefit of the people who live there. His father, the late T. Charles Bermingham was also a friend and a distinguished member of the Montreal Irish community. At my request, Jack sent me the following article which he wrote about his brother.

"Daniel Charles Bermingham was born on February 10, 1922, the first grandchild of Donald J. 'Danny-John' and Harriet McDonald of the Eigg Road (3rd Lochiel), Glengarry. Danny-John was dying as Dan was born. His father, T. Charles Bermingham, met Mary Angusena McDonald, Danny-John's daughter (there were eleven children) in Washington, D.C., where they were both Canadians working at the British War Mission during the First World War. They were married at St. Finnan's Cathedral, Alexandria, on April 25, 1921, with the famous Father Gauthier officiating. Mary, as well as her sister May (Mary Catherine), had been working as secretaries in Montreal before and after the war. Mary Angusena (known to the family as 'Nayzie') left the office world as secretary to Sir Edward Beatty, president of the C.P.R.

The couple eventually returned to live at 1172 St. Matthew St. facing the Grey Nuns' Motherhouse in downtown Montreal. This grey-stone faced row house had been purchased when built around 1909 by Charles' father John Bermingham, a native of Borrosokane, County Tipperary, Ireland. Charles' mother, Georgina Charles was born in Canada but her parents and two oldest siblings came over from Ireland in the most terrible year of the Potato Famine —1847.

Over the years there was much coming and going from St. Matthew St. to Glengarry. Dan would go to work on the Eigg Road in the summers helping John Lawrence and Frances MacDonald and their young family cope with the chores. He was a strong cheerful redhead and got along famously with his uncle. His grandmother Harriet and her eldest daughter Annie Laurie (nicknamed 'Day' by Dan) were also on the farm. John Lawrence's daughter Shannon Bellefeuille of Summerstown recalled recently 'he will always be that handsome curly-headed happy boy — who loved life and loved to sing'.

Dan was a great swimmer and a member of the Columbus water polo team which became the 1937-38 Dominion Junior Champions. He also was an enthusiastic skier and would spend as much time as possible boarding the Laurentian ski trains with his friends.

After getting a good grounding in French at the Plateau Academy in Montreal, he worked with the Bell Telephone Company. In 1942 he enlisted in the R.C.A.F. and was commissioned as a navigator. Soon he found himself in England as one of the many Canadians assigned to No. 207 Royal Air Force Bomber Squadron, Spilsby, Lincolnshire. He survived many missions over Germany: he described in one letter how they barely made it back—-their craft was shot full of holes 'like a sieve'.

On October 16, 1944 his crew did not return from a mission. Dan was only 22. No trace was ever found of the men or of the aircraft. The family was devastated.

On May 8, 1992, a memorial tablet was dedicated at Great Steeping, near Spilsby, to all those who served with Squadron 207. Among those present were Dan's cousins (on the Bermingham side) David, Martin, and Gerry Davies as well as their sister Paula Jackson. Dan had spent many leaves with them when they were children in Burwash, Sussex. David Davies wrote to Jack Bermingham in Montreal, Dan's only sibling, after the ceremony: 'We all remembered Dan's last leave with us all those years ago. We spent several days picking apples in our orchard'."

Jack Bermingham still mourns the loss of his brother fifty-three years ago and despises all glorification of war.

(Anyone wishing to learn a few Gaelic songs and have some fun doing it can find out more by calling (613) 874-2861. No knowledge of Gaelic is required).

Business and Professional Directory

Accounting/Bookkeeping

BDO
BDO Dunwoody
Chartered Accountants and Consultants
We now have five offices to serve you better...
Alexandria (613) 525-1585
Cornwall (613) 932-8691
Embrun (613) 443-5201
Orléans (613) 837-3300
Rockland (613) 446-6497

Appliance Repair

PICHER
MAJOR APPLIANCE REPAIRS AND REFRIGERATION
"YOUR ONE STOP FOR ALL HOUSEHOLD APPLIANCE REPAIRS"
HOME SERVICE
USED APPLIANCE SALES
SERVICING YOUR APPLIANCES FOR OVER 15 YEARS
205 DOMINION ST. N. (Bus. and after hrs.) 525-3463
70 Lochiel St. E. (bus hrs.) 525-4433

Construction Services

Neil the Painter
•Interior painting
•Gyproc and joints
•Emergency roof repairs
•Floor refinishing
Neil McGregor
(514) 269-3349

Construction Services

RENOVATIONS
COMPLETE HOME RENOVATIONS
Cabinetmaking, General Carpentry, Ceramics, Jointing, Wallpapering, Painting, Vinyl Eaves and More...
FREE ESTIMATES
Satisfaction Guaranteed
KEN OMA
525-2454

Construction Services

JOHN HAGEN CONSTRUCTION
• *Custom Homes* • *Renovations & Additions*
• Computer designed plans
Polystyrene (Foam) Block Formwork
R-2000 525-5508 HUDAC NEW HOME WARRANTY PROGRAM

Accounting/Bookkeeping

Deloitte & Touche
CHARTERED ACCOUNTANTS / MANAGEMENT CONSULTANTS
Hawkesbury
250 Main St., E., Suite 210
632-4178
Cornwall
55 Water St. W., Ste 200
932-5421
Other national capital region offices...
Ottawa, Hull

Appliance Repair - Alarm/Security

LAMP'S APPLIANCE REPAIR
HOME SERVICE
Refrigerator - Stove
Washer - Dryer
etc...
Also certified for Removal and Recovery of CFCs
Bus: 525-4520
Res: 1-613-675-4813

GLENGARRY SECURITY SYSTEMS
• Security Alarms
• 24-Hr. Monitoring
• Camera Systems
WE SELL SECURITY SOLUTIONS
Call Bruce MacMillan at
525-5384

Construction Services

SAUVÉ CONSTRUCTION
CONCRETE
Forms - Floors - Slabs
RENOVATIONS, ROOFS, ADDITIONS, FINISHING WORK
Glen Robertson
(613) 874-2785

Construction Services

DRYWALL PLASTERING PAINTING
(Interior, Exterior)
FREE ESTIMATES
WORK GUARANTEED
Call Ray
(613) 525-0917

Construction Services

An Ad This Size Can Be Yours for 13 Weeks at only $280

Accounting/Bookkeeping

CRAIG
GAREAU
KEEN
DESPATIE
MARKELL
Chartered Accountants
CA
CORNWALL
310 Second Street West
Cornwall ,Ontario K6J 1G9
Office (613) 932-3610
Fax (613) 938-3215
MORRISBURG
Fifth Street,Box 774
Morrisburg,Ontario K0C 1X0
Office (613) 543-2981
Fax (613) 543-4316

Carpets

FLOORING
CUSHION FLOOR
FLOOR TILES
CARPETING, ETC.
Armstrong floor fashion center
Tapis
RICHARD RANGER
Carpet Inc.
360 Main St. S. Alexandria 525-2836

Construction Services

* Licensed Carpenter
* HUDAC Warranty
* R-2000 Homes
RR #3
Dalkeith, Ont.
K0B 1E0
GENERAL CARPENTRY
RANALD MacDONALD
CLAUDE C LEROUX
New Houses, Barns, Renovations, Hardwood Floors
Commercial - Industrial - Residential
TEL (613) 874-2489
TEL (613) 874-2431

Construction Services

FRANKLIN
Home Building
Renovation
Contracting
HUDAC NEW HOME WARRANTY PROGRAM
Complete Interior & Exterior Renovations
Roofs, Siding, Windows and Doors
Mallory Franklin
North Lancaster
347-7666

Animal Services

HÔPITAL VÉTÉRINAIRE LAC SAINT-FRANÇOIS VETERINARY HOSPITAL
Médecine des animaux de compagnie / Small animal medicine and surgery
Dr. Nadine Cuerrier, m.v.
Dr. Lise Morel, m.v.
Dr. Scott Murray, m.v.
167 rue Principale
Les Coteaux, Québec J7X 1A1 Tel: (514) 267-8210

Carpets

DISCOUNT CARPET SALES
938-0735
421 Fourth St. W.
Cornwall, Ont.
K6J 2S7
Art Buchanan

Construction Services

The deadline for advertising in this directory is Fridays at 5 p.m. for the following week. You may speak with any one of our experienced sales reps and they will discuss with you how best to advertise .
Our rates are: $140 and $280 for 13 weeks.
Drop in to our office Monday to Friday from 9 a.m. to 5 p.m. or call us at
525-2020 Fax: 525-3824

Construction Services

MORRIS ROMANKO BULLDOZING
Cat D3C Dozer
EXCAVATING
BACKFILLING
FINAL GRADE
Komatsu PC-120 Shovel
RR #1, Lancaster, K0C 1N0
(613) 347-2634
Since 1984

Clan Donald elects new slate Sunday

Hugh Kennedy was elected the new commissioner of the Clan Donald Glengarry Stormont Branch at a meeting held Sunday at the new Legion building in Alexandria.

Other officers are Past Commissioner, Ambrose MacDonald; Deputy Commissioner, Christina MacPhail; Secretary, Maureen Kennedy; Genealogist, John D. MacCulloch; Directors, Myles and Joan MacMillan, Rhoda MacDonald, Finlay McDonell, Archibald MacDonell and Donald J. McDonald, Marion Tobin, Flora C. MacDonald.

Hugh Allen MacDonald reported that Ken and Anne McKenna had received a letter from Lord MacDonald who had been here in July to unveil the plaque in St. Raphael's and open the Highland Games. He said he would never forget the welcome he and his family got in Canada and had been inspired to start studying the Gaelic language back in Scotland.

As the local branch is part of Clan Donald Canada, through worldwide rotation it becomes Canada's turn to lay a wreath at Glencoe in Scotland in February. Duncan (Darly) MacDonald of Brockville, a life member of both the local and Canada branches will have the honor of doing this.

Ambrose was congratulated by the group for his outstanding work in his term as commissioner.

The group would appreciate items for the local quarterly newsletter.

After the meeting the video was shown of the St. Raphael's installation of the plaque honouring the original settlers. This included David Anderson's presentation of a segment of early history of the area.

St. Raphael's And Thereabouts



ANNA-MARGARET MacDONALD, 525-1174

Groups participate in Shalom House Mission

October was a busy month for Sisters Jeannine and Georgette and their staff at Shalom House. Included in the activities were four weekend groups: a Cursillo of 17 men from a United Church in Montreal, a Cursillo of 18 in French, from Alexandria-Cornwall Diocese, a Marriage Preparation group of 12 engaged couples, and the SD and G Boy Scouts.

Individual day groups were three confirmation classes from the diocese, one from Grade 8's in Crysler and two from Marie Tanguay in Cornwall.

Days of recollection were for the priests of the diocese and Les Joyeux Troubadours from Alexandria. Healing masses were held on Oct. 7 and 8.

Shalom's last garage sale of the season was held Saturday, people with items for next season may call Sister Jeannine to store these for the future.

Pre-nuptial party

A mixed party in honor of Stanley McGillis and Darlene Kilbride whose wedding takes place this Saturday was held last Saturday at the home of friends, Sherl and Paul Robertson of the Kemptville area. Attending from here were Stanley's mother, Mary McGillis; his sister Mary McIntyre and her daughters Kimberley and Courtney. Friends included Sandra McDonell, Carter and Judith MacDonald, Ron and Janice MacDonald. Stanley's sister Helen and husband Martin Schilt of Carleton Place were also there.

In hospital

Rudolph Levert and Charlie McDonald are patients in Glengarry Memorial. Alex Chisholm is expected home from Hotel Dieu this week.

In memoriam

Special tribute to the people who were buried at St. Raphael's in the past year was made at the Sunday service. These were: Margaret Stang, Elizabeth Scharz, Laurent Major, Michael Stephen Major, Arlington Fraser, Margaret O'Connor, Mary Craig, John McDonald, Celina Dupuis and Harriet McDonald.

Funny Money

A van load of ladies from here were at the opening of "Funny Money" staged at the Glen building in Cornwall last weekend. For anyone who enjoys a good comedy – they recommend it – see it this weekend Nov. 7, 8 and 9

Vote Ian McLeod

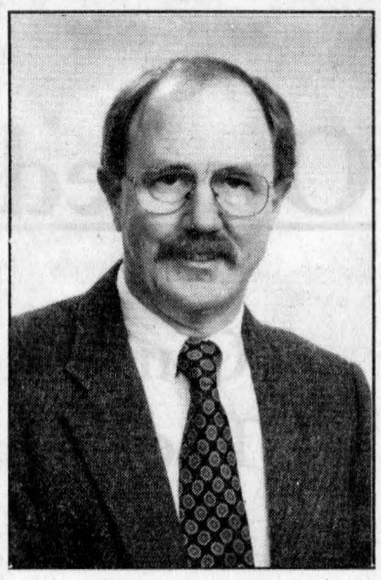

Councillor for South Glengarry

- Engineer experienced in designing subdivisions, roads, water and sewage systems, municipal drains.
- On-going relationship with officials key to agriculture, energy, environment and natural resources.
- Lifelong farmer in Lancaster Township.
- Volunteer work with the Friends of the Ruins, waste management, parish council, Heart and Stroke, coaching

Amalgamation means councils must assume more responsibility – affecting *your* tax dollars

VOTE FOR PROFESSIONAL EXPERIENCE

X Ian McLeod

42-1p & 44-1p

Still time to qualify for 1998 tax rate

Farmers who have not yet applied to receive the 1997 farm tax rebate still have time to submit their application so that their farm property can be properly assessed for the new farmland tax rate in 1998.

More than 90 per cent of eligible farmers have met early filing dates and have already filed applications.

The remaining farmers who still need to submit applications are encouraged to do so promptly so that their taxes next year reflect the new rate.

Farmers who have already received their 1997 rebate cheque will be automatically enrolled under the 1998 tax system. The new land class, coming into effect at the beginning of 1998, will be taxed at 25 per cent of the residential tax rate.

Due to an unprecedented number of calls resulting from the changes to the tax system, OMAFRA has added additional operators to provide farmers who have not submitted applications more time to contact ministry staff.

Farmers who still need to make submissions should call 1-800-469-2285, or fax 416-326-3507. Extended waiting periods are anticipated. If callers are unable to connect to an operator they can contact their local OMAFRA field office.

Society holding auction

(Continued from page 8)

Chinese government is now allowing two million bibles per year to be distributed, up by one million.

Oct. 5 was Communion Sunday, a special day in itself, but extra special this time as we welcomed into our church family, Gordon and Gloria Gemmell of Martintown.

The annual harvest supper was held on Wednesday, Oct. 8 from 4 to 7:30 p.m. A large number of friends of St. Andrew's came and enjoyed a great home-cooked meal.

Sunday, Oct. 19 was the anniversary service at St. Andrew's Presbyterian Church, Martintown. The Presbyterian Church in Martintown dates back to 1787 when the Rev. John Bethune travelled the countryside holding services in the homes of the pioneers. Our guest speaker for the evening was the Rev. Ian MacLean, of Prescott/Spencerville Pastoral charges. Special music for the service was provided by Sylvester MacDonald, Clara MacLeod, Kenton McBean, Thwyla MacDonald and Bryon Haley. A Fellowship hour was held following the service.

November will be a quiet month for the church, but please remember that Sunday, Dec. 7 will be the Celebration of Communion, and Sunday evening, Dec. 21 will be our Carol Candle Light service beginning at 7:30 p.m.

* * *

The 14th annual one-stop Christmas show craft show and sale will be held Nov. 15 from 11 a.m. to 4 p.m. at the Martintown Community Centre. Free admission, refreshments and bake sale. For further information, contact Rick Paquette at 528-4235 or Anita Goudie at 528-4405.

TIMOTHY MING
Independent Financial Consultant

- Financial and Retirement Planning
- Mutual Funds • GICs • RRSPs • RRIFs
- Life and Disability Insurance
- Severance Counselling

225 Pitt St., Cornwall, Ont. K6J 3P8
Tel: 932-7526 Fax: 932-6555
41-tf Sponsored by FundEX Investments Inc.



TIMOTHY MING
P. Eng. MBA

?? Candidate Questions ??

The **Rural Residents Rights Association** asked each of the candidates of North and South Glengarry these questions:

Will you make all council meetings open to taxpayer questions and make "in-camera" (confidental) meetings auditable?

Will you vote to release the 7 (Mega-Dump) candidate sites from the Waste Management Plan, or completely abandon the plan?

Answers !

Don Kannon, John Lounsberry, Hanz Schulz, Janet McDonald, Ian McLeod, George Shoniker, Dave MacDonald and Frank Prevost did not respond.

All responding candidates supported council meetings open to taxpayers' questions.

Ron MacDonnell, William Hagen, Heinz Dietel, Robert Gale, Grant Crack and Armand Paquette did not answer "YES" to a confidental monitor at closed "in-camera" meetings.

All the responding candidates agreed that the Mega-Dump study should be cancelled and the sites released.

Make Your Council Responsible - ASK QUESTIONS

Promoting & Supporting Open and Responsive Government in ALL Glengarry

Rural Residents Rights Association

Business and Professional Directory

Farm Services

CUSTOM WORK
LIQUID MANURE SPREADING
Garth Franklin
Maxville
527-5533
cell: 360-1125

Heating Systems

GLENGARRY WOOD PELLET STOVES
Wood Pellets for Sale
Delivery available
(613) 527-3028
Roger Jeaurond
Box 302, Maxville, Ont. K0C 1T0

Septic Service

RENE GOULET SEPTIC TANK PUMPING
RENE GOULET SEPTIC PUMPING
Green Valley 525-3759 • 1-888-678-8810 Toll Free

Telephone

CABER TELEPHONE SERVICES
• Alarm Systems
• Installation • Repair
• Prewiring Outlets For
• Tel • Fax • Modem • TV
Residential • Commercial
CALL
DAVE RUSSELL
SCOTT McDOUGALL
525-0089
1-800-664-6768

Water Treatment

An Ad This Size Can Be Yours 13 Weeks $140

Farm Services

LACOMBE'S CUSTOM WORK
MANURE SPREADING
Excavator (High Hoe) Work
Backhoe Work
Fencing - Plowing
Round Baling and Wrapping
NORMAND LACOMBE
(613) 527-5446
RR #1, Maxville, Ont.
K0C 1T0

An Ad This Size Can Be Yours 13 Weeks $140

Landscaping Services

SOUCY MAINTENANCE
TREES TILES CARPETS CARS
General Property Maintenance
(613) 525-3288

CRUSHED STONE
TOPSOIL
SAND
Call Ron
(613) 347-2173
Cell: 930-0223

Small Engine Repair

LANCASTER SMALL ENGINE REPAIRS
Lawn & Garden Equipment
Chainsaws, Snowblowers, etc.
Last House on Oak St.
Prop. Allan Flaro
347-2610

Surveyors

MELDRUM Surveying Limited
ONTARIO LAND SURVEYORS
(613) 932-8124

Water Services

RICHARD'S SWEEPING
Water Transport
POOLS and WELLS
Clean Water
525-5186

An Ad This Size Can Be Yours 13 Weeks $140

Flooring

Daniel Cholette
Sales Consultant
centre du tapis Robillard Carpet Centre
céramique • prélart • bois franc • tuile
•Ceramic • Linoleum • Hardwood • Tile
BETONEL
(613) 632-3427 / (613) 632-3459
Warehouse Prices
999 Cameron, Hawkesbury (Ontario) K6A 2B8

Landscaping/Gardening

SCHERER GARDENING
Landscape and Design
Interlocking Stone • Natural Stonework
Retaining Walls • Rock Gardens
Sodding and Seeding • Planting of Shrubs and Trees
• Seasonal Gardencare
European Experience
Dalkeith, Ont.
(613) 874-2049

Telephone Service

"With T.A.S. you're always in"
For All Your Radio, Paging, Alarm and Fax Needs
Bell Mobilité
525-1105
Paul Lalonde,Prop.
153 Dominion St., Alexandria
ALEXANDRIA TELEPHONE ANSWERING SERVICE

Well Drilling

WELL DRILLING
SINCE 1956
ROY'S
POOLS and SPAS
Pumps and Patio Furniture
BioGuard Computerized Water Analysis
410 SEVENTH ST. W.
CORNWALL
Call Collect 933-0411

Forestry Services

An Ad This Size Can Be Yours 13 Weeks $140

Furniture/Custom

POULIN CUSTOM CABINETS
Custom Built Furniture At Affordable Prices
Screen Doors
Wall Units
Bedroom Sets
Kitchen Cabinets
#20115 Beaupre Road.
525-2645

Security Services

ALARMS • HOME AUTOMATION • CCTV • ALARMES
TOTAL Systèmes de Sécurité Security Systems
Approved Agent CANGUARD
P.O. BOX 945
HAWKESBURY, ONTARIO
K6A 3E1
DON CALVERLEY
(613) 632-0818

Telephone Service

An Ad This Size Can Be Yours 13 Weeks $280

Wood/Heat

HAWKESBURY CHIMNEY SWEEPS
Professional cleaning, repairs, inspection and consulting services
FULLY INSURED
Call Edward McDonald
525-4022

STIHL
Chainsaws
Sales & Service
Trottier
Sales Centre
Hwy 34, South
Alexandria
525-1925

Our education system isn't working!

Our children are falling behind! It must be changed now. The Ontario Government has a plan to reform education:

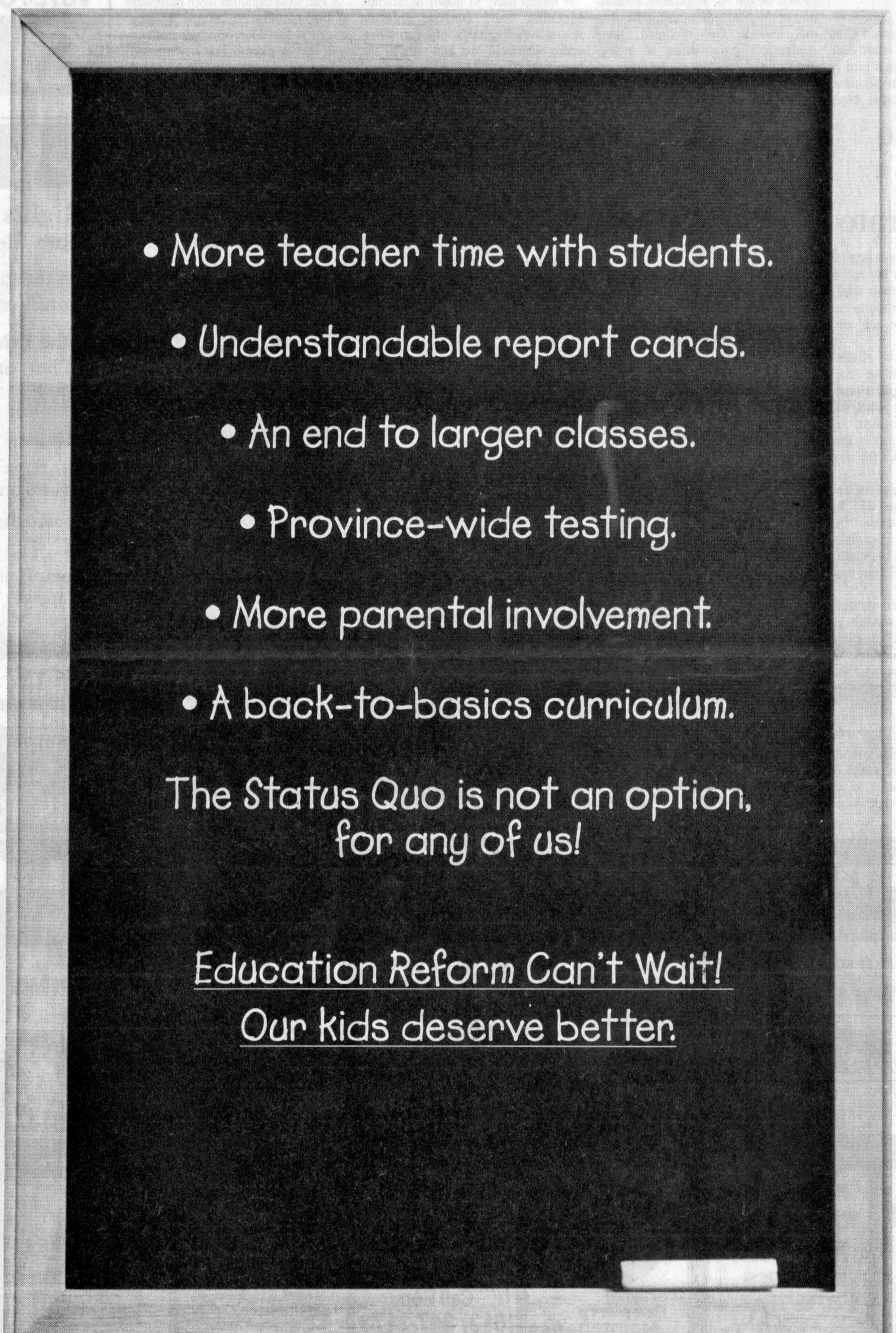

The Ontario Government's Plan for Education Reform would put our children back at the head of the class, where they belong!

For your copy of the plan, call 1-800-837-1077

Ontario