The Glengarry News

VOL. LXXXII — No. 6 ALEXANDRIA, ONTARIO, THURSDAY, FEBRUARY 8, 1973 SINGLE COPY 15c

Manager Kidnapped In Martintown Home In Cornwall Bank Entry

A Martintown area family was terrorized through Sunday night as a preliminary to the attempted robbery of a Bank of Montreal branch in Cornwall.

Robert Evans, manager of the branch, was forced to drive with the robbers to the bank and admit them early Monday morning. His wife and three children remained in their home, bound and gagged, until Mrs. Evans freed herself and phoned police.

Hours of planning and performance on the part of four armed robbers went for naught when they were forced to flee the bank with $90 in cash while police were cordoning off the premises to affect their arrest. The bandits by-passed all roadblocks to make good their escape.

The dramatic attempted bank robbery had its start about 10 p.m. Sunday when four youths waving sawed-off shotguns forced their way into the Evans' home, one mile south of Martintown. They stayed until 5 a.m. when they tied and gagged Mrs. Evans and the three children, Cathy 11, David 9 and Scott 7, and forced the bank manager to accompany them to his branch, corner of Pitt and 14th Street in Cornwall.

Time locks on the bank vault prevented entry and Mr. Evans was handcuffed and gagged during the long, nerve-wracking wait until 9 a.m. when the vault might be breached. Seven employees reported for work at that hour and were in turn handcuffed to plumbing fixtures in a bathroom.

Mrs. Helen Gilham, a liability clerk, arrived shortly after 9 a.m. Her suspicions aroused, she and two other employees crossed the street to a garage and called police. Meanwhile the bank manager's wife, Mrs. Evans, had freed herself of her bonds in her Martintown home and had called the provincial police.

The three bandits left the bank when they saw the police coming. It's believed the fourth was outside, waiting.

"They took money out of our wallets and then left," said Gus Robertson, assistant manager.

Inspector Percy Riviere of Cornwall police said his men thought there was someone inside the bank when they arrived so they didn't enter it right away.

Meanwhile, the bandits broke into a nearby house, handcuffed the residents and stole a car. They were to switch cars twice again in their getaway.

Firemen Out Of Town On Two Calls

Alexandria firemen had two uncomfortable calls out of town to fires of a minor nature over the weekend.

Through a heavy downpour of rain at 7 p.m. Friday the firemen made their way to the 5th Kenyon where a car was on fire. The 1972 Pontiac of Jacques Decoste was a complete loss.

At 2.10 a.m. Saturday the truck had to hazard very icy roads to reach Glen Robertson where a vacant house was destroyed by fire. It was owned by Mrs. Fuller, now a resident of Ste Anne de Prescott.

Annual Tonight

The annual meeting of the Glengarry Historical Society is being held at 8.30 p.m. tonight (Thursday) in the board room of the Ontario Ministry Agriculture & Food.

Council May Take Higher Pay

Members of town council will be asked to consider an increase in remuneration for themselves at next week's meeting.

At a meeting of the finance committee it was decided to recommend to council that members be paid $20 for attendance at all meetings of council or committees of council. The present rate is $15 per meeting.

The salary of the mayor would be raised to $2500 per year in lieu of meeting attendance remuneration. The mayor's salary had been at $2,000 but was reduced to $1500 by ex-Mayor J. P. Touchette during his terms of office.

Members of council will be allowed $150 for attendance at conventions, based on three-day attendance.

The committee will also suggest to council that all moneys collected by the police department for the town be turned over to the treasurer of the Police Commission for transfer to town coffers.

Council will be asked to consider hiring a building inspector who would be remunerated based on revenue from issuance of building permits and inspection fees. There is also a recommendation that council consider imposition of fees for professional licenses. At present new businesses must pay such a fee but there is none covering the professions.

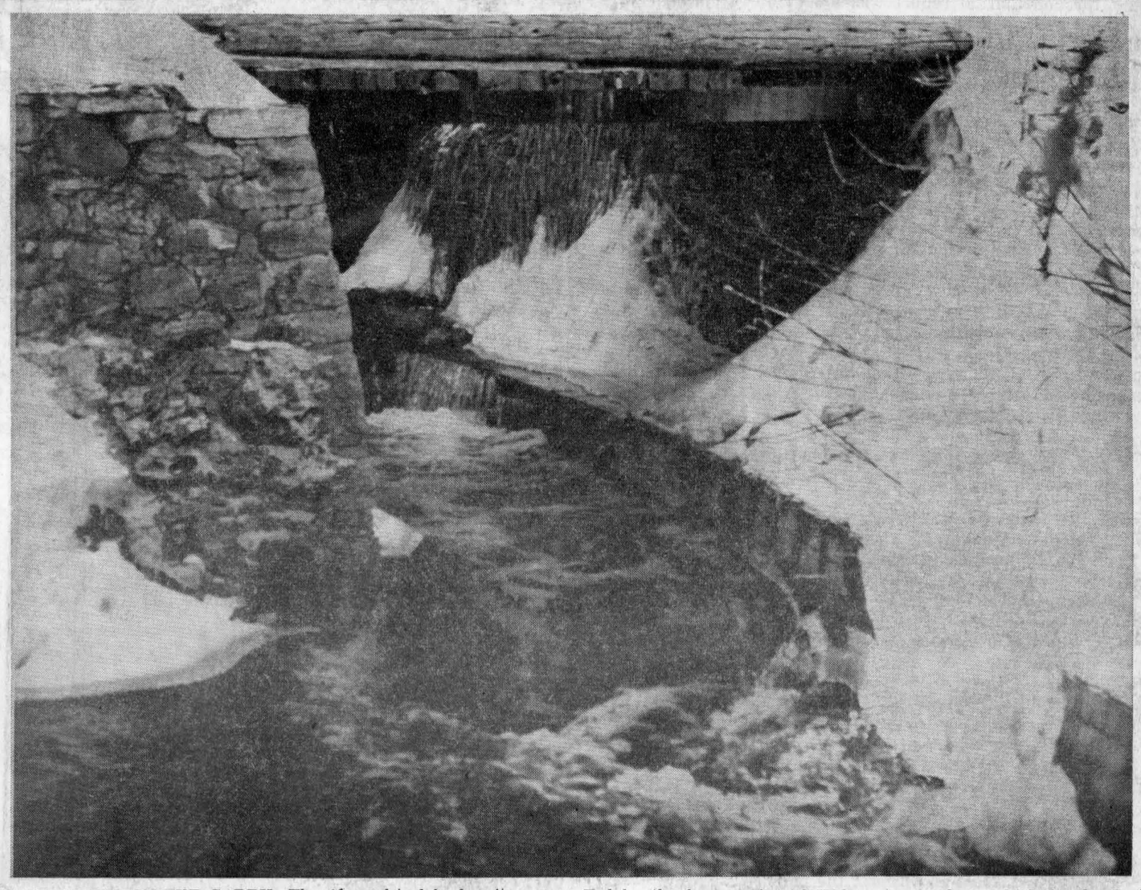

NO FREEZE-UP ON THE GARRY—The Alexandria lake has its normal blanket of ice but underneath it the water is unusually active this midwinter. There is no ice on the Garry River which has been in full flow all winter, as witness this camera shot east of Main Street. Fed by the heavy rains of 1972, water levels are high in the Loch Garry area, reports Laurent Poirier, PUC superintendent, and the control dams have been left open to prevent spring flooding.

—Photo by Mrs. Mervyn MacDonald

Glen Recreation Centre, Williamstown Fair Board, Lancaster Village Get LIP Grants

Applications for Local Initiative Project grants at Glen Robertson, Williamstown and Lancaster are among 10 approved for this area, The News learned Tuesday from the office of Denis Ethier, MP, in Ottawa.

They are among the last to be approved, Mr. Ethier reports, and the amount of each grant has not yet been released. This information should be available in four or five days.

The Glen Robertson Recreation Centre, Inc., seeks to renovate the former school building adjacent to its recreation grounds, to be used for dressing rooms, storage, etc.

At Williamstown, the St. Lawrence Valley Agricultural Society wants to build a cattle barn and covered show ring, 80x150 feet. It would accommodate 200 head of cattle with show ring in centre. The show ring area could also be used for an ice-skating rink in winter. The Fair Board asked for $18,253 but the amount of the grant is still to be decided.

Lancaster Village will use its grant for various improvements, insulating the village garage, ditching and brushing, renovating its fire truck and improvements to the recreation grounds.

Vankleek Hill council seeks a grant to finance demolition of its community centre which has been condemned and must be torn down before a new community centre can be built.

A grant to SD&G United Counties Council is to be used to renovate and improve the courthouse building.

At Hawkesbury, the Junior Chamber of Commerce will help area artists by financing a collection of local art.

The Recreation Committee at Alfred will hire two men to help supervise at the skating rink and construct bleachers.

Two LIP grants are approved for Casselman. One will help finance installation of artificial ice in the arena. The second is to build a 70x36 extension to the present fire hall.

At St. Albert, a group of 18 women will knit and weave clothing, bedspreads, etc., and repair toys for needy families.

Charlottenburgh In Favor Of Link With Stormont

Charlottenburgh Township Council favors a federal riding with Glengarry linked to Stormont rather than with Prescott and Russell.

Township Clerk R. C. Gagne was authorized at its last meeting to draft a resolution to that effect, to be circulated among the other Glengarry municipalities seeking their support.

Council decided to increase the usefulness, if not the expected welcome of future tax notices by including an information sheet with them.

The names and addresses and pertintent telephone numbers of people in the township, county or provincial offices from whom ratepayers can get information will be listed.

In another move along similar lines council decided to purchase a photocopier. Copies of specific papers will be available, as a service to ratepayers, at a cost of 50 cents for the first copy and 25 cents for further copies.

All councillors were present for the meeting, and they decided to make a grant to support the Glengarry farm newspaper. The councillors also decided to ask O. F. Villeneuve, MPP for Glengarry, to support the single cash flow grant system to the United Counties.

This support of the single cash flow idea for subsidies on roads is expected to be general among area municipalities. Grants would be made on a general payment basis rather than for specific projects which have been subsidized at different levels of government.

Students To Help Pensioners' Tax

The Ministry of Social and Family Services have announced the formation of a volunteer service to assist pensioners with the filing of their income tax forms.

Glengarry District High School is securing student volunteers to assist the old people with their accounting. The Income Tax Department is sending a trainer on February 19th to give the students a course in completing the forms. After this date the social service office at 28 Main Street North will receive calls at 525-3525 to set up appointments from 3.30 to 5.00 in the afternoon and 7 to 9 at night for pensioners to have their forms completed.

The local office has been flooded with phone calls from the elderly residents asking for assistance but there was not sufficient staff on hand to comply with the requests. It is hoped the student volunteers will solve the problem.

Pensioners must phone first for their appointment and bring their rent or tax receipts for the year 1972 with them when they come.

More Rain, Less Snow In January

Mean temperature for the month of January was the same as in January 1972, one degree warmer than normal, reports George Hambleton, weather observer at Dalhousie Mills.

The mercury fell below zero on nine occasions and was —20 degrees or lower four times A year ago it was below zero 14 times but only once went below —20.

The high this past month reached 42 degrees on the 19th, compared to a balmy 52 degree high a year ago. Daytime temperatures rose to at least 32 degrees on 15 days of last month, on 13 occasions last January.

Snow fell on 13 occasions to a total depth of 12½ inches and 1.67 inches of rain fell on five days. Normal fall is 21 inches of snow and 1.16 inches of rain. Last January we had 15 inches of snow and .25 inches of rain.

Freezing rain occurred once during January of each year.

New Snowmobile Club Being Incorporated Hopes To Develop Trails Across County

The Alexandria Snowmobile Club, Incorporated, is now in process of organization and it has ambitious plans to build graded trails connecting various centres, as well as to develop the Loch Garry area as a winter playground.

One of its first moves will be to seek the co-operation of town council in having the canteen on the park open in winter for the convenience of snowmobilers using the lake and park.

A meeting of enthusiasts was held Monday night with lawyer Jean-Marc Lefebvre who is acting as legal adviser in chartering the new club. Provincial officers were elected and the club expects to add to the number later, including out-of-town representatives.

Marc Lalonde is president and Jacques Lefebvre, vice-president. Jacques Trottier is secretary and Denis Poirier, treasurer. Directors are: Donat Deschamps, Dick Sauve, Jean-Guy Hamelin, Herve Wathier and Mrs. Agathe Seguin.

A representative of the Bombardier Skidoo Co. was here Tuesday night to address club members and offer guidance in organizing their club. Another meeting will be held next Monday night at 9.30 at the Hub. Once the club has been chartered a drive for members will get underway.

The name Alexandria Snowmobile Club, Inc., was decided on rather than "Glengarry" because organizers felt the latter might be resented by other groups of snowmobilers in other centres who may decide to form their own clubs. Membership will not be restricted to Alexandria and area and any enthusiast will be welcome to join.

The club hopes to win financial aid in the form of an LIP grant or winter works financing in the opening of graded trails. The government aid would be used to cut down trees or remove brush from trails, erect fence gates where needed and remove hazards. The fact the club is incorporated will protect farmers who agree to the use of their land from liability.

Already a trail has been worked out between town and Maxville by way of Loch Garry. Once this has been made permanent, club members see a branch south to Martintown. They are working with Lands & Forests Officer Bob Ramsbottom on their plans for use of the Loch Garry area which they see as ideal for snowmobiling.

This healthy winter sport has a future, but not necessarily in built-up areas, says President Marc Lalonde. We are getting organized for safe, sane enjoyment of a wonderful winter pasttime.

Charlottenburgh Recreation Group Wants An Arena

The Charlottenburgh Recreation Committee will recommend to township council that an arena be constructed at a cost not exceeding $275,000.

Deputy-Reeve Roger Lefebvre was elected chairman of the committee at the meeting held Thursday, Feb. 1st in the Township Hall. Councillor Don Kannon was also nominated for the post and Mr. Lefebvre was elected in the subsequent vote.

Other members of this committee are the reeve, Adrian Gadbois; Councillor Kannon, Eric Pilon, Edgar Prevost, Marwood Grant, R. J. Crowe, Mervin McIntyre, Chuck Laprade and the secretary, Wilfred Fortin.

A motion was made by Mr. Crowe and seconded by Mr. McIntyre that a survey be made of the property known as part of lot 14, in the 2nd Concession and also known as School Section No. 3, prior to purchase for recreation. The motion carried.

Discussion centered around the construction of an arena for the township with Mr. Kannon pointing out the need for such a recreation centre. The chairman, Mr. Lefebvre acknowledged this need but noted that other priorities existed in the way of replacement of three fire trucks and one Roads Department truck. He stressed his reluctance to burden the taxpayer with an additional quarter of a million dollars at this time.

Reeve Gadbois told members that the Council would look into the matter but finances must be carefully considered and before anything could be done the matter would have to be brought before the Municipal Board in Toronto.

A motion was moved by Mr. Kannon and seconded by Mr. Grant that the chairman recommend to council the construction of an arena at a cost not exceeding $275,000 and that grants available be investigated with a definite decision being made on this construction within the next year. The motion carried.

Legion Cribbage Team Winners

A team from Alexandria Legion Branch 423 won the Zone Championship in the cribbage tournament held at Long Sault last weekend. Twelve teams participated.

Team members were Ray Charlebois, Norbert Joubert, Ranald J. MacDonald, Angus R. MacDonell and Donald E. MacMaster.

Future Of Iona Still In Doubt

Osie Villeneuve, MPP for Glengarry was present at a meeting held at Iona Academy last Wednesday to answer questions regarding the purchase of Iona Academy as an English speaking Catholic School.

Two committees are currently working on the issue, a group representing the local parents, composed of Cuthbert McDonald, Fred Vogel, Robert MacDonell and Mrs. Mervyn MacDonald is researching with SD&G Separate School trustees Gerry Samson, Henri Giroux, Jos. Donihee and Terence Wheeler.

Jules Renaud had previously been a member of the trustees committee but following his appointment as Board Chairman at the beginning of the year Mr. Samson was appointed to replace him.

At the first meeting of the school board held in January, Mr. Renaud declared the decision regarding the Iona pupils would be the priority item on the year's agenda.

A further brief will be presented to the Board at their February meeting requesting the purchase of Iona and if this is accepted by a majority vote of the trustees a delegation will go to Toronto to present the request to the Ministry of Education.

Maxville Woman Now Heads The Victorian Order Of Nurses

A native of Maxville, Miss Ada McEwen became National Director of the Victorian Order of Nurses on February 1st. Since last summer she had been assistant director of the national office in Ottawa.

The daughter of Mrs. Margaret McEwen and the late Mack McEwen of Maxville, Miss McEwen is a graduate of the Maxville High School and graduated as a nurse from the Montreal General Hospital.

She joined the VON in 1950 and served in several different cities, but mainly in Orillia, Edmonton and Toronto. Later she received her Bachelor of Nursing Degree from McGill and later became director of the Windsor unit. She also served as executive director of the Home Care Plan in Toronto from 1968 to 1971 before going to Chapel Hill, University of North Carolina, where she completed requirements for her Master's Degree from its School of Public Health.

From its annual reports, the VON's greatest program is in the field of home visits for medical and surgical cases. In about 90 per cent of their cases the visiting nurses work with persons who have received hospital care.

Emphasis has by necessity been shifted to aid the aged, stated Miss McEwen, as in Halifax where the VON has been at work helping to provide new and better accommodation in homes for an aging population.

Other programs include meals on wheels for needy members of the community, research programs, homemaker services and bursaries. Miss McEwen felt high commendation was in order for the untiring help of hundreds of Volunteers who assisted them in their work.

The future of the VON? "We reach into new areas as special needs arise," stated the director. "We feel, for example, that there is a place for us in organized heath care centres and in hospitals that require 'in home' care and rehabilitation.

Establishing Own Real Estate Office

Associated with local realtors over the past five years, Robert Vander Haeghe has now received his licence and has gone into business for himself. He expects to move into larger office quarters in early March.

Gets Transfer To NS

Personnel supervisor at Huyck, Canada, Ltd., in Arnprior for the past two years, L. B. Sloan has been transferred to the firm's Formex plant in Kentville, NS, in the Annapolis Valley. The new appointment was effective Feb. 1st.

In Arnprior, with Playtex and Huyck for the past 16 years, Mr. Sloan is a son of Mr. and Mrs. Leslie Sloan, Apple Hill.

Maxville Fair Board Discussed Possible New Attractions At Annual

Problems common to all fairs and possible new attractions calculated to increase gates were discussed at the annual meeting of Kenyon Agricultural Society held Jan. 27th in the Maxville Curling Club. Attracting larger gates can only be done, it was felt, by encouraging attendance of the urban population without losing the essential agricultural aspects of a fair.

One role might be that of presenting the rural way of life to the city dweller. The addition of Sunday as an added attraction had proved a good idea, a Family Day being complementary to the regular features.

Despite last year's rain and lack of gates, encouraging reports were heard at the meeting which was well attended by directors and supporters as well as an excellent representation of exhibitors in light horse classes.

Board President Donald E. MacMaster was in the chair and welcomed all present. Dr. D. M. Gamble, secretary-manager reported a healthy financial position and referred to several ideas for the future.

Contact has been made with the Irish Rovers concerning the possibility of having them put on a concert at the grounds. A favorable financial statement was presented, and all outstanding debts cleared off. The fair was rained out last year, but the loss more than balanced by a very good Highland Games day. Maxville has had one day of rain for the fair in each the last six years, culminating in last year's downpour. Unusually also, there were no major capital expenditures last year.

Don Gamble Jr. reported for entertainment that the soccer tournament is to be sponsored again this year by Molson's. The Lakeside Theatre, so popular with the children, will be returning too. A possible focal point for the family day might be an antique car rally and a committee was appointed to investigate the possibility of having the Junior Horse Club put on the Friday night show.

Among other ideas for improving the fair was the suggestion of a dance for adults instead of aiming at the teenagers. A horse-drawing contest was another idea brought forward.

Six years ago the directors of the KAS each loaned the Society $200 in order to pay off the mortgage on the grounds. All the directors were surprised and pleased when Sec. Manager Gamble called them up to the table and presented each with a cheque for the full sum.

President MacMaster requested a minute of silent tribute in mem-

(Continued from page 7)

Christmas Seal Campaign A Success

It was announced today, by Lyal Nixon, chairman of the 1972 Christmas Seal campaign, that while short of the objective, the fund raising project was successful, in that the total contributed, exceeded that for 1971.

Mr. Nixon, on behalf of the members of the Board of the St. Lawrence TB & Health Association, expressed sincere gratitude to the contributors, whose generosity will make it possible for the Association to carry out its educational and research programs in the coming year. He was grateful for the co-operation of the news media, and others who provided assistance in assuring the success of the campaign.

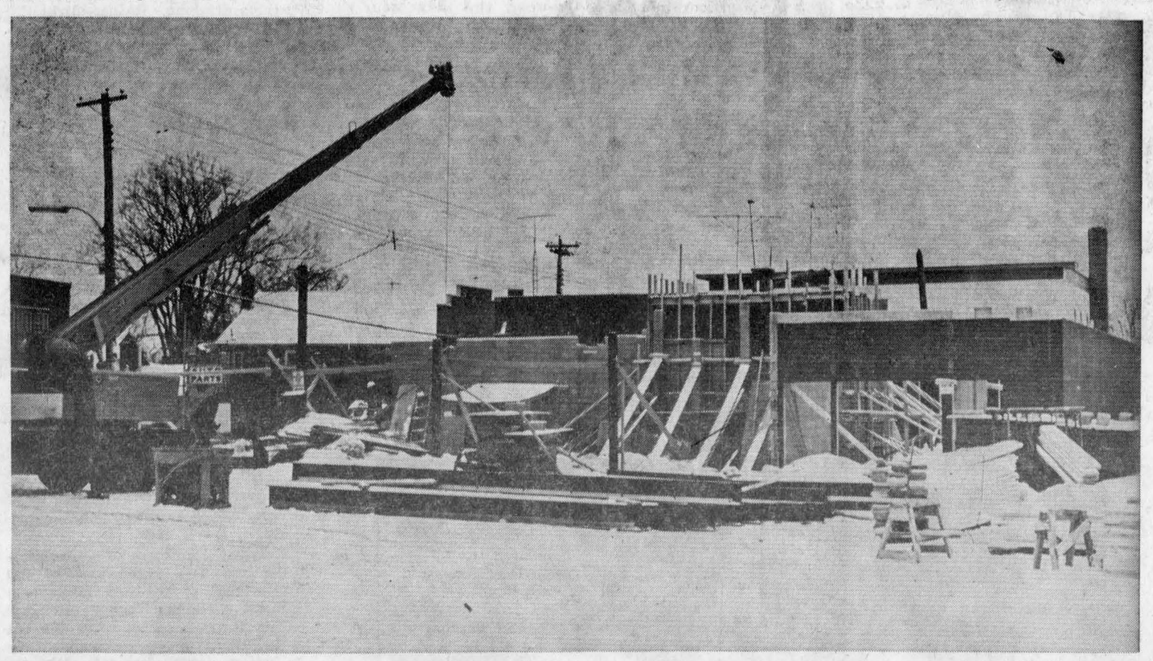

STEEL BEING RAISED—Work has resumed on the new business block Wallace Hope is building on Main Street with the arrival of the supporting steel columns. A crane was on the site Wednesday raising the beams into position and helping pour concrete walls for the bank vault that will be an interior feature. In addition to the Bank of Montreal branch, the main floor will house two other businesses and the second floor will be used for office rentals. Goal for completion is May 1st.

—Photo by Robert



TO OPEN CHIROPRACTIC CLINIC—Dr. Bert Brandon will be opening a chiropractic clinic in Alexandria on February 27th. A 1966 graduate of the Canadian Memorial Chiropractic College in Toronto he was the recipient of the Athletic Award, Service Award, Graduate of the Year, Award of Merit and Honour Award of Merit.

After graduation he practised in Montreal, serving on the board of the Quebec Syndicate of Chiropracters and directing the provincial posture program. He received the Chiropractor of the Year Award in 1971.

His wife Marlene is a registered Radiological Technician and they have two daughters, Krista, five years and Samantha, four.

EDITORIAL

IT'S OUR OPINION

Conciliation Can Be Costly

It all started with those handsome raises the local constabulary got two years ago; but don't blame the police. Rather did we think the conciliation report was much too much in favor of a small-town police force and totally uncognizant of the relative incomes of some citizens whose taxes must increase to meet those high wage scales.

Our police are getting paid almost on a par with those of the powerful Toronto police union and it was only a matter of time until other employees of the municipality would grow restive enough to demand as good a deal. Now the employees of the Public Utilities Commission have their union and another conciliation report has paid off with a generous 18-month package that will see some wage scales hiked more than 50 per cent by July of next year.

If our police and PUC workers are earning in the $8,000 to $10,000 a year wage bracket, why should not other town employees be paid on a comparable basis? And so we are in the midst of a general surge of pay scales that will add up to many thousands of added dollars yearly on the costs of municipal administration and services.

Not only will our taxes soar, to add to the inflationary pressures. Local industry and private employers may have their problems trying to meet new demands on payroll that must be limited by the profit factor. Public service has no such problem for the taxpayer can always be milked for more.

There was a day when people on the public payroll had to be content with less take-home pay because they had job security. That day is long gone and it is the public servants who are now the most demanding and whose use of the strike threat has placed them in the best bargaining position. We need look no further than the postal unions for an example of too-demanding public servants being awarded generous annual increases without any regard to the quality of the service they provide.

Our PUC workers already have their new wage scales and there is no thought here of suggesting they should be satisfied with less. We are in no position to judge what any worker is worth and it is only human nature for all of us to want more take-home pay, no matter how well we are rewarded in comparison to others in the work force.

That other workers are earning far less is suggested by a note in Friday's mail that asks us to report the fact Ontario's new minimum wage went into effect February 1st. It raises the hourly pay of thousands to $1.80 an hour from $1.65. Evidently the writer wants his or her employer to get the message.

These increases will be good for the local economy in that they will put more spending money in the pockets of some of our citizens. Others in no position to match these gains in income may find it difficult to justify them when they result in higher taxes, rentals or utilities' rates. They are inflationary and many people are not in the happy position where income is remaining ahead of spiralling living costs.

That is not to say our municipal employees should not be better paid. Our argument is with provincial government conciliation officers whose findings too often seem out of all proportion to overall wage levels in small-town Ontario. What over-sized Toronto considers a living wage for its public servants does not necessarily apply in a town this size.

Products Of Small Towns

The small town has no place in the plans for future development of our province, it would seem, and yet society might be in an even sadder state if the sons and daughters of the small towns and rural areas of America were not playing so important a part in so many fields. If such fertile breeding grounds for people with qualities of leadership are to be depopulated by the trend toward urbanization will not society be the loser?

That thought is prompted by an editorial in the Oromocto, (NB) Monitor that suggests small towns seem to produce far more individuals who achieve something worthwhile than do the big cities. As the writer, George Cadogan, sees it:

An article in the January Esquire, for example, tells us about the first seven American astronauts.

From nearly 200 million citizens a committee set about selecting a group suitable for such training. They eventually reduced the field to 110 men who measured up to the initial qualifications.

After various tests this group was whittled down to 32. They underwent an additional series of physical and mental examinations and tests.

Finally—seven men emerged on top—John Glenn, Gordon Cooper, Scott Carpenter, Deke Slayton, Alan Shephard, Virgil Grissom and Walter Schirra.

Not one of these men was the product of a city environment. Each one of the successful seven had been reared in a small town.

And, of course, the world knows that the men selected were capable of surviving the rigors of space flight.

Not incidentally, one of the initial astronauts got a view of our little earth planet that led him into further service.

Walter Schirra has formed the Environmental Control Company (ECCO). This company undertakes studies to come up with solutions for the elimination of pollution.

Many residents of small towns are apologetic when their communities are compared with the big cities. Every now and again it is useful for us to look at the products of the small towns. On balance it would seem that the small towns are producing a commendable share of the individuals who are setting a good example of useful citizenship.

What Are Your Views?

Should the death penalty be retained in Canada, should the partial ban on capital punishment be extended for another five years, or should the death penalty be done away with entirely? These questions are now being debated in Parliament and as of last week fourteen Members had spoken in favor of abolition of capital punishment and eleven had opposed the idea.

The government bill under discussion would extend a partial ban on capital punishment for another five years and MPs are freed of party lines in this vote. The partial ban had been in force for the past five years, permitting the death sentence only where murder involved a member of the police force or a prison guard. In every instance the death penalty had been commuted by the cabinet to life imprisonment before sentence could be carried out.

Sentiment among Parliamentarians appears to favor complete abolition of the death penalty, even though public opinion polls have indicated a very large majority of the people want the death penalty retained.

We imagine Glengarry voters would be overwhelmingly in favor of retention of the death penalty in some form, as is the case in Leeds County, according to a poll conducted by the Leeds MP, Tom Cossitt. He sent out 20,000 questionnaires, one to each household in his riding, asking residents for their views. Of the 6,024 answers returned, almost 90 per cent voted in favor of retention of capital punishment in some form. Only 10 per cent were in favor of abolition. Of the 5,331 favoring retention of the death penalty, four out of five want it fully restored while only 1,020 see the death penalty reserved for the murder of a police officer or prison guard.

Many of the returned questionnaires were accompanied by letters expressing opinions on the issue and Mr. Cossitt summed up these conclusions:

There is a great public dissatisfaction in the riding with "too easy" parole and bail regulations.

Many who favor retention of capital punishment think hanging is "not humane". Alternatives suggested ranged from "the needle" to the gas chamber and the firing squad. Some said they could support partial or complete abolition if life imprisonment meant just that, and not "parole in a few years".

That is about where our sentiments lie. Death is awesomely final and there is always the chance an innocent person may be found guilty. If that person is serving a life sentence there is always the hope he or she can later be cleared of the crime.

Parliament is doing nothing to solve the problem by introducing a bill to extend the recent partial ban on capital punishment. That is pure hypocrisy so long as the cabinet reserves the right to commute all sentences of death. There is no protection for law enforcement people if the potential killer is confident he will not pay with his life, and as long as too-permissive parole officers continue to free murderers after only a few years in jail.

It would be more to the point if the Justice Department completely overhauled its penitentiary detention system and the thinking in its parole branch. There might be less public clamor for retention of the death penalty if the people were assured a life sentence would guarantee their protection from a proven killer for at least 25 years. That is not possible under today's permissive approach to parole or the easy avenues of escape left open by apathetic prison personnel.

The Leeds MP had been leaning towards abolition for a long time but Mr. Cossitt now declares he will vote in favor of the death penalty in view of the feelings of the people he represents. Our Member of Parliament also has a free vote on the issue and we are left wondering how many of his constituents have passed on to him their views on capital punishment.

THE GLENGARRY NEWS
A member of the Canadian Community Newspapers' Association
Ontario Weekly Newspapers' Association
Audit Bureau of Circulation
THE NEWS PRINTING COMPANY
P.O. Box 10 — Telephone 525-2020
EUGENE A. MACDONALD — EDITOR AND PUBLISHER
SUBSCRIPTION RATES: $6.00 per year; $7.00 per year in Canada, beyond the 40-mile zone
$8.00 per year U.S.A. and Foreign
Second class mail registration number 1302



ITEMS OF AULD LANG SYNE . . .



. . . GLEANED FROM OUR FILES

TEN YEARS AGO—

Thursday, Feb. 7, 1963

Mrs. Archie R. MacDonald who resides two miles northwest of Glen Robertson is being treated for a broken left arm in Hotel Dieu, Cornwall, after being struck by a truck in front of the church at Glen Robertson, at 6.25 last night. — Richelieu Club President Raymond Ouellette welcomed five new club members at Monday's meeting: Gilles Lefebvre, Paul Poirier, Rheal Lefebvre, Rolland Lapierre and Jean Paul Hudon of Glen Robertson. — Billy Morris of the Alexander School will represent this area in zone finals for the public speaking contest for elementary schools at Perth on Saturday. — Ian MacMartin of Martintown, is the new president of the Glengarry Historical Society.

TWENTY YEARS AGO—

Friday, February 6, 1953

Ken Barton is president of a new Chamber of Commerce organized at Martintown. — Duncan A. Macdonell, whose store at St. Raphael's was destroyed by fire, in December, re-opens for business in the former Dupuis store which has been remodelled. — Glengarry Transport this week instituted daily truck service between Cornwall, Alexandria and Hawkesbury. — George Colbourne, of Apple Hill, has purchased Kip's Lunch at Maxville from Linden Kippen. — Ron Villeneuve, 16, of Maxville Millionaires, suffered a fractured ankle bone in a game last Thursday. He was top scorer in the league.

THIRTY YEARS AGO—

Friday, February 5, 1943

At the annual congregational meeting of Kenyon Presbyterian Church, Dunvegan, it was decided to inscribe on an honor roll the names of all from the congregation serving in the armed forces. D. A. McCrimmon was appointed to the board of Trustees. — Local hotel beer parlors were closed from Saturday afternoon until Tuesday, as the new rationing system caught them in short supply. Liquor is now rationed at 130 ounces per person per month. — Don W. McGillivray, an emplove of the Standard Chemical Co., South River, Ont., formerly of Cotton Beaver, is a patient in the North Bay hospital after suffering injuries to his left hand.

FORTY YEARS AGO—

Friday, February 10, 1933

Two Glengarrians were speakers at the annual Burns Night celebration of the St. Andrew's Society at Saskatoon, Sask. Principal speaker was D. B. MacRae, editor of the Regina Leader-Post, a native of Maxville, who proposed the toast to the memory of the Bard. The toast to the Land We Live In was dealt with Rev. J. A. Mackenzie, minister of Knox Church, Saskatoon, and a native of Kirk Hill. — Miss M. K. Kelly, of Montreal, daughter of Mr. and Mrs. A. F. Kelly, Alexandria, left on Monday to enter the Hotel Dieu Hospital, Cornwall, as nurse-in-training. — As the result of a fall she received on the slippery sidewalk, Wednesday, Mrs. J. A. Cluff, Maxville, suffered a fractured wrist. — Angus L. McArthur, who was recently appointed issuer of motor vehicle licenses for the district, has taken over the newspaper and magazine business conducted heretofore by the late Frank Kerr.

FIFTY YEARS AGO—

Friday, February 9, 1923

At the inaugural meeting of the new board of Glengarry Farmers' Mutual Fire Insurance Co., held following the annual meeting, Tuesday, D. A. Ross, MLA, was chosen president. He succeeds Ed. J. Macdonald. — Miss Christena Kerr, who recently returned from Ottawa, has joined the office staff of Messrs. Macdonell & Costello. — Miss P. McPhee, daughter of Mr. and Mrs. Alex McPhee, 4th Kenyon, left the early part of the week for Montreal, where she enters the Western Hospital as nurse-in-training. — Mack MacRae has returned to Halifax after a few weeks' holidays at his parental home, Dyer. — Miss Theresa McDonald of Greenfield, took the Holy Habit, on Monday, January 29th, at the Hotel Dieu, Cornwall, taking the name of Sister St. Ignatius, Emma McDougall (Sister Mance) and Catherine McDonald (Sister Cecelia) took their temporary vows, and Sister St. Raphael, her final vows. — A pretty wedding was solemnized at St. Finnan's Cathedal, Monday, February 5th, when Catherine Margaret Helps, of Maxville, became the bride of Angus V. Chisholm, Lochiel.

SIXTY YEARS AGO—

Friday, February 7, 1913

"The Best Shot Badge" for the 59th Regiment has been received from Kingston and will be presented to Sergt. W. J. Franklin of "C" Company, who is winner of that honor. — Tenders are being called for erection of a four-room addition to the Alexander School here. — James Kerr, insurance agent, has sold his farm, 35-1st Lochiel, to Emilien Viau, son of E. Viau, of Green Valley. — W. Lloyd Wightman, son of W. Wightman, 4th Lancaster, on Wednesday joined the local staff of the Bank of Ottawa. — Miss Gretta McLeod, of McCrimmon, left on Tuesday for Ottawa, where she will attend Ladies' College.

SEVENTY YEARS AGO—

Friday, February 6, 1903

A Washington, DC, despatch reports Prof. Langley has invented an aeroplane that flies. The test was made of Saturday. — Maxville has gone wet. On Monday after a hotly contested fight, a by-law to repeal the Local Option by-law in force for some 12 years was carried by a majority of five. — Among callers at The News Office on Tuesday, were Messrs. Charles and Hugh D. Sinclair who have lately returned from the Klondyke, where they spent several years. They are visiting their old home near St. Elmo. — A sale of the balance of property belonging to the estate of the late Hon. John Sandfield Macdonald was held here on Monday. All the properties were sold at good prices. — While skating on the High School rink Tuesday, James McKenzie, son of Rev. D. McKenzie of Kirk Hill, received a bad fall in which his skull was injured.

LETTERS to the EDITOR

AGAINST TIP PROGRAM

RR1 Lancaster

The editor,
The Glengarry News,

I have just finished reading your editorial in the Feb. 1st issue of The Glengarry News. I would like to direct my remarks exclusively to the section dealing with the TIP program instituted recently in this area.

I do not as a rule publicly comment on things over which I have no control, but in this instance I feel compelled to voice my opinion. The only precedent set for this type of program which I can recall was when a similar anonymous paid informant system was established in Germany in the mid-thirties to rout out those who were not in accord with the Nazi Government which held power in that country.

I would be the first person to agree with anyone who said that today's world is completely overrun with social ills, but this should not be used as an excuse to resort to tactics that could very well be the beginning of the end for civil liberties in this country. If we do not stop and reassess the direction we are travelling, we may find that in 20 years it has led us to the point where we find ourselves burning books written by anyone who has at one time endorsed the use of soft drugs or illicit sex.

As a small voice from the crowd I urge we examine our priorities. Liberal thinking is not conducive to a realistic and free society, I agree, but it is responsible for it and therefore deserves a modicum of respect and a certain amount of difference.

Randall Milne

RR1 Bainsville

The editor,
The Glengarry News,

The generation gap will continue to widen as long as you indulge in the rhetoric inconsistencies and half-truths of your columns.

Having said in your televised interview that you did not wish to make a controversial issue of TIP, you have milked it editorially to the point where this subscriber, for one, is bored.

I do not wish to propose simplistic solutions to solve the County's problem in one fell stroke of my pen but would like to make the following observations:

1. At last you are distinguishing between pushers and dealers, so why advocate the ultimate weapons in the war against drug abuse to snuff out the relatively harmless?

2. Is the TIP weapon the most effective solution for a problem which seems to be of most con-

(Continued on page 3)

Capital Punishment

(The Renfrew Mercury-Advance)

Canada's new Solicitor-General, Warren Allmand, says if capital punishment could give Canadians the protection they were seeking he would be for it. He's right of course; capital punishment is not a deterrent to murder or other crimes, although most of us think it is. It is fear and concern that prompts the majority of us to argue for capital punishment. We all want to feel safer and we hate the violence and terror of crime.

Murderers, sexual offenders, violent and habitual criminals must be confined longer and in escape-free prisons before the majority of people in this country reject capital punishment. The mistakes in the parole system have been enough to almost wreck this form of rehabilitation. Public confidence in reform has been lost.

Every year police chiefs call for the return of capital punishment to deter criminals and protect policemen. But fear of hanging wouldn't have stopped the man who shot and killed the young policeman in Toronto recently. The man with the gun had a bad record of criminal offences. Had he been behind bars as a habitual criminal, he wouldn't have been carrying a gun.





WITH OUR

RAMBLING REPORTER

by Ed.

WASN'T SO MEAN

We're well into February and isn't it a wonderful relief to have got through January. March is only weeks away and we can practically see spring in the offing.

Actually this January of 1973 was a lot easier to get through than most we can remember and your Rambling Reporter was all set to fling verbal bouquets to the Clerk of the Weather. Then along comes one George Hambleton, weather observer at Dalhousie Mills, with facts and figures to prove the temperatures a year ago were no more mean than they were this January.

We find it hard to credit, even though we respect George's powers of observation.

The way he puts it: the mean temperature for January was only one degree warmer than normal. The same was the case last January.

We hesitate to use that word mean in relation to the weather we found so much easier to take this January. Some of it was mean enough, maybe, but never do we recall a first month of the year that provided practically two weeks of balmy, if rainy, weather with even nighttime temperatures in the 30s. It was a bit slippy underfoot, we'll agree, but that mild spell was almost as therapeutic as a trip South.

We'd maybe have been ready to tell George he was off his rocker with his weather observations of January 1972 and 73, had he not gone on to explain the variations. Seems when it was cold it was very, very chilly, this January. Last year we had more below zero weather, but not as far below so often.

Now that we know what he means by a mean January temperature we're willing to accept the same deal for February.

With this kind of an open winter maybe we can steal a March on spring.

DOUBLE TROUBLE

The most effective way to combat alcoholism, say spokesmen for Ontario's Addiction Research Foundation, is to double the price of all beer, wine and liquor. They see a link between the growing amount of social drinking and the nation's mounting number of alcoholics.

Ergo, reduce social drinking and you reduce alcoholism. They think the quickest and best way to cut social drinking is to double the cost.

That would be prohibition by pricing and we wonder how effective it would be. It didn't work in the USA during the years of prohibition that spawned not only the crime syndicates but a whole new generation of social drinkers. Prices were prohibitive at bootlegger rates and the quality of the liquor was often below grade or even dangerous. The mere fact it was hard to obtain only made it mandatory that mine host have a supply when entertaining socially.

If alcoholism is growing it is in spite of the fact that Ontario prices for the cheapest gins and whiskies have been raised by 33 to 50 per cent over the past 12 years. Most of those millions of dollars have swelled government income but we have seen little of that tax money spent on study or treatment of the problem of alcoholism.

Doubling the price of a drink would disaffect the poor and middle-income people a bit more than the rich, but it would not stop them drinking. Rather might the thirstier be induced to turn to crime in order to afford their bottle, as is now the case with hard drug addicts.

Doubling the price would only make the problem worse.

Taxing our spirits more might be enough to drive us to drink.

NEW MATH A FAILURE?

Educationists are finally beginning to worry in public over the failure of the new math. In California, where it was pioneered during the 1960s, concern is being voiced by educationists over the declining scores of sixth-graders in national standardized math tests.

"The evidence we have now is that there is a gradual deterioration in computing skills", says Alexander Law, chief of the state department of education's office of program evaluation. The California assembly's education committee will hold hearings on new math this month.

Your Rambling Reporter has only a very vague idea of the workings of the new math. He feels fortunate though his kids got through school while the old arithmetic was being taught. They got some skill in mental arithmetic that seems totally lacking in today's students.

(Continued on page 3)

NEWS OF INTEREST FROM MAXVILLE AND SURROUNDING DISTRICT

Mr. and Mrs. Larry Walton of Ottawa, spent the weekend visiting her parents, Mr. and Mrs. Nick Veenstra.

The service for this, the 6th Sunday after Epiphany, at St. Michael's Anglican Church will be Morning Prayer a 9 a.m.

This week's winner in the Lions' Club draw was David Danskin.

This week was Carnival Week at Maxville High School, Friday being the busy day with snow sculptures, toboggan races, etc. The High School Hockey Tournament is scheduled for Saturday, with 16 district schools sending teams. Should be some good games for the spectators to enjoy.

The Maxville Lions' Club has been busy lately. Farmer's Night on Feb. 1st was well attended. The guest speaker for the evening was J. Y. Humphries of Alexandria. Plans are coming along very well for the annual Children's Winter Carnival, one of the main events of the year specially planned for the children in the district. A family night is being arranged for the April meeting with Constable Garry Walker and police dog "Butch" in attendance. They will explain and demonstrate the training methods and duties of police dogs.

Very encouraging is the fact that this season's 50-50 draw is turning out to be the most successful yet, the winner's share recently was $52, and well over $1,000 will be realized before the end of the season.

Elio G. Gualtieri O.D.
Doctor of Optometry
Every Saturday
8 a.m. to 6 p.m.
39 Main St. North
above Sauve Real Estate
For appointment Tel. any day
from 8 a.m. to 6 p.m.
Tel. 525-1987
27-tf

St. Lawrence WI Plans May Annual

The first meeting of 1972 of the St. Lawrence WI was held at the home of Mrs. J. B. White. Fourteen members answered the roll call, "What I would like the public to know about our WI". President Mrs. Alex Lalonde commented on the motto.

Greetings were read from Mrs. N. Blair, district president. Two get well cards were signed for members who are ill. Mrs. J. B. White read the history of St. John's Anglican Church in the Wildwood. Mrs. A. Seguin read an item on development and sale of any grain in the West. Mrs. G. Copas read two items, one on Great Britain's entry into the European Common Market and the other on how the deaths of Lester Pearson and Harry Truman would affect the market.

Mrs. Dorothy Haight read an item telling of Charles DeGaulle's opposition to the Common Market and paid tribute to Lester Pearson, "We are better that he lived".

Miss Bessie Cummings gave some dietry hints with a reading "How much do you need from the calorie countdown. Miss Veronica Caron, PRO, gave a report of the last year's activities.

It was decided the district annual would be held in Knox United Church May 23rd with St. Lawrence branch as hostesses.

Mrs. D. Haight was auctioneer for a sale of baked items.

Winners of games played were: Mrs. A. Seguin, Miss Veronica Caron, Mrs. Charles White, Mrs. D. Haight, Mrs. Alex MacDonald, Miss Bessie Cumming. Lunch was served by Mrs. J. B. White and Mrs. D. D. McMaster.

February meeting will be held at the home of Mrs. J. B. White.



PEEWEE TOURNAMENT OPENED—Minor Hockey Week was marked here by a Peewee Tournament last weekend. Jim Baker, president of the ADMHA faced-off the puck to mark the opening Friday night when Maxville and Alexandria met. Francois St. Pierre, Alexandria, and Pat Haramis, Maxville, await the puck while looking on are Mrs. Florence Villeneuve, councillor, Mayor Bruno Massie and referee Rene Jeaurond.

—Photo by Robert

Talk On Apples At Summer Day

"Ontario Apples" was the topic chosen by Mrs. Wm. Marlin, Jr., speaking to Glengarry ladies at Summary Day. The afternoon program in Green Valley was held to complete a course on "Ontario Fruit" organized by the Home Economics Branch of the Ontario Ministry of Agriculture and Food.

Mrs. Marlin explained the process of growing apples—from preparing the soil to selling the apples at a roadside stand. Use of several varieties of apples allows for a season from August to October. Many interesting facts were learned during the talk.

During the program, leaders of the participating groups gave reports on the courses they had taught since November. Ways of preparing and serving all of our Ontario fruits were discussed and tried in the kitchen.

Miss Denise Kendall, Foods Specialist with the Home Economics Branch and Miss Lorraine Holding, County Home Economist, spoke to the ladies.

Groups represented at Summary Day were Alexandria FFCF, Dunvegan WI, Green Valley, UCFO, McCrimmon WI, St. Lawrence WI and Summerstown Front WI.

LETTERS

(Continued from page 2)

cern in the homes of a certain social strata (the supporters are apparently mainly "community leaders" scared by media reports and scared of reputations). Are they not concerned with the symptoms rather than the disease?

3. You may put the local dealers out of business but your children will never want for marijuana. It grows wild in this county and when the sons and daughters go to university they can buy all sorts of exotic and more concentrated varieties with ease.

4. Could the money put-up by your do-gooders to imprison "the young punk peddling his first few sticks" (possibly their own children) not have been better spent in meaningful recreational and intellectual stimulants for the community or improving the quality of life in the homes where there is cause for concern. Or maybe not even money is the key.

5. Explain to readers the difference between a statistical corelation and a cause and effect relationship before you say all heroin addicts have defecated therefore defecation leads to addiction. Distinguish between chemical and psychological dependency. Punishment and deterrents cure neither.

6. Finally, your harping on "punks" and "degredation" causes a credibility gap when intelligent youngsters know that some great men, Aldous Huxley for one, have used hallucinogens for intellectual and spiritual stimulation, along with our wise native North Americans.

I agree that the problem is one of education but the day of absolutes and negatives is over. You say absolutely no to tolerance and privacy with TIP. You encourage the Judas kiss from any who will infiltrate to inform and thus undermine that rarest of gifts, friendship. You ignore the slow progress which many people, even in our own government, healing and social agencies, are making to build up real knowledge from controlled experience. It is a difficult road and even the young are prepared to take it without sensible adult support. You prefer the absolute simplicity of this imported program blessed by real nice home-town folks.

Fooey!

Yours sincerely,
J. Christopher Wilson

SEEK OLD HAIR SAMPLES

December 15, 1972

The editor,
The Glengarry News,

Samples of old hair from lockets, hair wreaths and Bibles are needed for a University of Michigan study attempting to gauge the human intake of potentially harmful chemicals over the last 200 years. This study, under the auspices of the National Science Foundation and headed by Dr. Adon A. Gordus of the University of Michigan Chemistry Department, is concerned with analyzing samples of both historical and present day hair because trace metals in hair can be easily detected.

Meaningful data can be obtained by analyzing hair that is enclosed in jewelry such as brooches or lockets as well as hair woven into floral wreaths or bouquets. In addition other hair samples that were saved in Bibles or other books can frequently be of use, especially if information is available on the person from whom the hair was cut.

Only a tiny amount of hair is needed for the study and the encasement can be opened by trained University of Michigan personnel. Any individual who can help should contact Dr. Gordus, Department of Chemistry, University of Michigan, Ann Arbor, Michigan 48104. Please include a description of the item.

Mary S. Achenbaum for
Dr. Adon A. Gordus
Professor of Chemistry.

Rambling . . .

(Continued from page 2)

Ask a youngster how much 7 times 6 is and he's reduced to some very poor guessing unless he is allowed to work out the answer on paper. Ask him to add up a column of numbers and he'll ask for use of your adding machine.

The times tables one absorbed so easily in school are probably considered passé in this new method of teaching math; or is it that they are too demanding, much too much like work? No doubt today's students have to apply themselves to get a passing grade in this new math, but are they being properly equipped to go out into the world of business when they leave school without the ability to work out even the simplest multiplication in their heads?

The Ontario Department of Education no doubt has its program evaluators, as has California. They probably see a deterioration in computing skills, too, but are they conscientious enough to admit the new math is a mess?

Parks & Recreation Department

SUMMER EMPLOYMENT

This year the Alexandria Parks and Recreation Dept. will hire one Arts and Craft instructor, three students to act as park conveners, and six swimming instructors. This season all applicants for these jobs are asked to attend a leaders course in Cornwall. The applicant for summer employment in Alexandria will need this course if he or she desires to apply for summer work.

Those students who took this course last year, are not compelled to take year I again. But the Recreation Dept. suggests that they take year II. Those students who failed last year are compelled to take year I over if they expect to re-apply.

The course will be held in Cornwall, year I on March 3, 10, 17; year II in Brockville, April 28 to May 5. All course, participants must be community sponsored. Registration is limited and is on a first come basis. The deadline for the course registration is: Year I, Feb. 12 and year II, March 25. Registration fee is $3.00 per student. Each student is responsible to get to their course, at their own expense.

All participants must be of age 16 years minimum. All interested applicants are to contact Mr. Bill Upper at the Community Centre or call 525-3600.

4-3c

Atlas Specials

EFFECTIVE FROM FEB. 1 to 10, 1973

PALS VITAMINS, 100's Reg. pr. 4.93 ..... 3.06	BENYLIN Cough Syrup, 12 oz. Reg. pr. 3.25 ..... 1.95
CEPACOL, Mouthwash 14 oz. Reg. pr. 1.49 ..... 93c	CORICIDIN-D, 24's Reg. pr. 2.19 ..... 1 31
PARDEC Chocolate Chewables, 100's Reg. pr. 4.25 ..... 2.55	ORANDE Spansule Reg. pr. 2.19 ..... 1.37
ORNADE Liquid, 4 oz. Reg. pr. 2.05 ..... 1.26	LADY SCOTT Bathroom tissue 4/71c
CONFIDETS, 48's 1.97	TEE JEL Reg. 1.80 ..... 1.17

FOR EXCELLENT WORK and FAST SERVICE HAVE YOUR PICTURES DEVELOPED AT

Alexandria Atlas Pharmacy

66 Main St. S. 525-2525

WANT ADS DON'T COST —THEY PAY!

Villa Fatima

Room and Board for elderly persons
Terms in accordance with your financial means
For further information please contact

Chambre et Pension pour personnes ages
Mode de payment selons vos revenues
Pour plus de renseignments, s'adresser

Mme Demers

ST. PAUL ST., ALEXANDRIA
TEL. 613-525-2022

4-4c

BRIDES - TO - BE

Have you reserved your wedding photographer for your all-important day?

Make your appointments now with

MacDonald of Glengarry

Mrs. Mervyn MacDonald RR2 Green Valley
Tel. 525-1174

ALEXANDRIA IGA FOODLINER

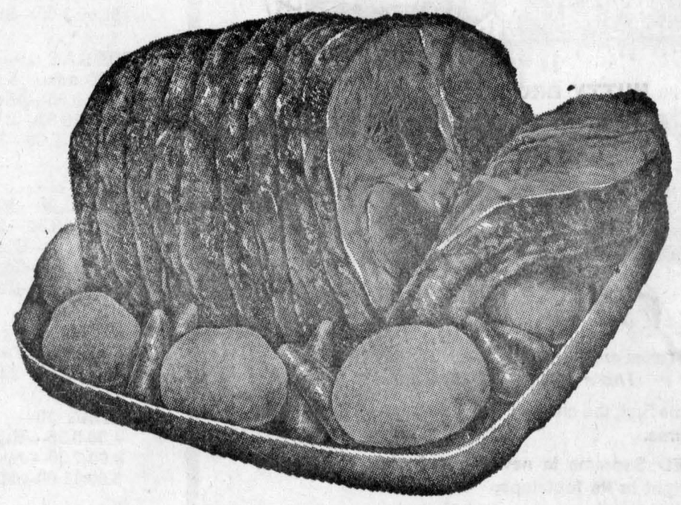

TURKEY LEGS ..... lb. 39c	Del Monte, Slices or Halves FCY. PEACHES, 19-oz. tins 3 for 1.00
Cut from the flank, Frozen PORK SPARE RIBS ..... lb. 89c	York PEANUT BUTTER ..... 48-oz. jar 95c
Reg. cut Prime Rib, 1st 4 ribs only BEEF STEAK ..... lb. 1.23	White Swan Assorted Colored BATHROOM TISSUE, pkg. 4 rolls 48c
New Zealand Frozen LAMB CHOPS ..... lb. 67c	Mexican No. 1 Vine Ripe TOMATOES ..... 2 lbs. 59c
Top Valu Vacuum Packed SKINLESS WIENERS ... lb. pkg. 62c	U.S. No. 1 Iceberg LETTUCE, size 24's ..... each 29c
Frozen Grade Utility Roasting CHICKENS, 5 to 7 lb. avg. ..... lb. 49c	U.S. No. 1 Green Pascal CELERY, size 36s ..... each 29c
Happy Vale Standard PEAS, 14 oz. tins ..... 7 for 1.00	Israeli Jaffa ORANGES, size 123s ..... doz. 79c
Kraft MIRACLE WHIP ..... 16 oz. jar 38c	Florida Marsh Seedless White GRAPEFRUIT, size 48s .... 6 for 69c
Swan Liquid DETERGENT ..... 24-oz. cont. 35c	Assorted Pots of FLOWERS, from ..... 59c to 1.99

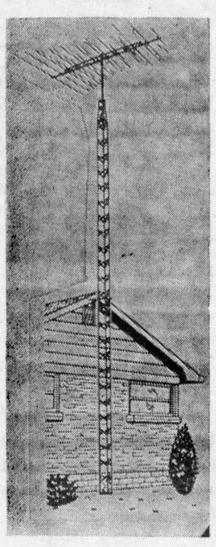

UHF Antennas

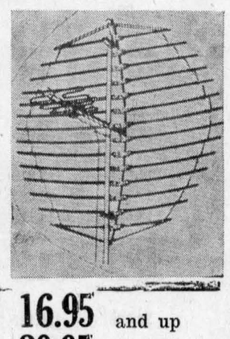

UHF ANTENNAS from	16.95	and up
COLOR ANTENNAS	39.95	and up
BLACK & WHITE ANTENNAS	16.95	and up
ROTATORS and MOTORS from only ...	44.50	
TOWER SECTIONS 10 ft. sections, from	16.95	

We have everything for the "Do It Yourself" man including step by step installation instructions.

BUY NOW AND SAVE

ANDY'S RADIO & TV

MAIN STREET, LANCASTER TEL. 347-2065
YOUR ANTENNA CENTER
Open 8.30 a.m. to 6.00 p.m.

6-4c

The Glen

PRESENTS

Brigadoon

Book and Lyrics by Alan Jay Lerner
Music by Frederick Loewe
The authors of "My Fair Lady" and "Camelot"

Feb. 14 to 17

8.15 p.m.

GENERAL VANIER AUDITORIUM

Cornwall, Ont.

Box Office Opens February 3rd
At Tip Top Sound, Pitt and Third Streets — 932-1259
Evening performances, Reserved Seats Only
Admission $2.00, $2.50, $3.00, $3.50
Saturday Matinee, February 17th
All Seats sold in advance but unreserved
Adults $2 Students 75c

5-2c

Coleman Shines In Goal As Glens Win Twice On Weekend

(by Gary Shepherd)

Bill Upper's green, white and gold squad had a successful weekend as they registered two wins in as many outings.

Friday night they defeated the home-town Hawks in Winchester and on Sunday at the Community Centre downed the South Division leaders, the Morrisburg Lions.

In Winchester, over 400 fans watched as the visiting Glens outhustled and out-muscled the home-towners on their way to a 4-1 victory.

Rod Shepherd scored the only goal of the first period taking a beautiful "kick pass" from Brian Filion.

In the second period Bob Hanson scored on passes from Shepherd and Filion and then Mike Duranceau made it 3-0 on passes from Roch Major and Robert Boisvenue.

Winchester's Bob McClintock scored the Hawks only goal of the game at 15.01 of the third period. Rod Shepherd rounded out the scoring at 19.12 as he fired the puck into an empty net for his second of the night.

Alexandria outshot the Hawks 30-27 and Referee Gary McAvoy handed out 10 minor and 2 major penalties.

Back at home on Sunday, the local club defeated John Rice's Lions 4-2 before 180 fans.

At 13.48 of the first period Bob Hanson opened the scoring for the Glens, converting a beautiful pass from Brian Filion. Two minutes later the Lions tied it up on a power-play goal as Dave Hess fired it home and the period ended 1-1.

In the second period Hugh Gillard put Morrisburg on top at 2.21. At 13.01 Brian Filion evened it up and then at 17.01 Mike McCormick put the Glens back on top with a low drive from the blue line.

Speedy centre, Cleary Morris put the game away for the locals at 9.17 of the final period as he scored a "picture play" goal on a pass from Mike Larocque.

Referee Phil Lecompte handed out nine minor and two major penalties in the contest which saw the Glens outshoot the visitors 36-29.

Barry Coleman was a major factor in both victories as he backed the club up with solid goaltending performances in the two contests.

A pleasant surprise for Coach Upper has been the fine play of Mike McCormick in his new defensive position. Two weeks ago Bill moved Mike back to defence from his right wing and he has looked impressive in all three games since.

Roch Lajoie is expected back in the line-up in two weeks or so and this should complete the blue line corps.

This weekend the Glens travel to Embrun on Friday night and then host the Prescott Saints in Alexandria on Sunday afternoon.

BINGO

Every Wednesday
8 p.m.
SACRED HEART PARISH HALL
Regular Games $10
Jackpot — $100 or more
Admission 50c 3 for $1

FANS WANTED!

for

Border League Broomball Day
SUNDAY, FEB. 25th
1 to 5 p.m.
Alexandria Community Centre
All proceeds to the Harmony Glen School for Retarded Children
Admission — 50 cents
(Children under 12, Free)
6-3c

ANDREW SHOE REPAIR
(FORMERLY SAM BRUNET'S)
8 St. Paul Street
Alexandria
NOW OPEN
All types of repair to footwear
3-6p

PICK-UP A TUBFULL TODAY!



Delicious NUTTY BROWN

BROASTED Supreme®

Chicken At It's Finest "IT'S INCOMPARABLE"

It tastes great — MORE TASTES BETTER. That's BROASTED Supreme.

Which came first, the chicken or the slogan — The chicken did, of course.

BROASTED Supreme is new — brand new. The slogan followed right in its footsteps.

If fine eatin' chicken can ever be habit forming, it'll be BROASTED Supreme — we have a fresh supply constantly — call or come in for your first taste today.

"It's incomparable — or your money back!"

Hub Restaurant

Local Bantams In Winning Form

The Alexandria Bantams under coach Alex MacCulloch are currently doing well in the Cornwall International Bantam Tournament, already chalking up two wins.

Thirty-six teams are entered in the tournament, in the A and B Divisions. The B Division comprises all the entries within 168 mile radius of Cornwall and Alexandria is still in the A series of this Division, having defeated Smiths Falls 7-1 on Monday night and Prescott 3-2 on Tuesday night. Their next game will be against the Cornwall B team at 6 p.m. on Thursday night. If they win this they will be playing in the finals on Sunday for the A championship.

In the Smiths Falls game, Michel Beauclair was a standout with four goals, while Glenn MacDonell, Cameron McCormick and Yvan Desautels added singles.

To defeat Prescott John Charlebois scored twice and Guy Poirier made it a third in a hard fought game.

In the Maxville tournament last Saturday they lost to Cornwall Township in the finals. The game had ended in a 3-3 tie and since there was no break in the score after five minutes overtime the game was awarded to Cornwall Township who had scored the first goal. Scoring for Alexandria were Michel Vaillancourt, Michel Beauclair and Yvan Desautels. For Cornwall Township Kevin Campeau, Frank Perras and Sandy MacDonell were the sharpshooters.

Game time is 2.30 p.m.

This week's scores and standings:

Feb. 2nd: Embrun 7, Spencerville 6; Alexandria 4, Winchester 1; Morrisburg 8, Prescott 5; Metcalfe 1, Cardinal 2.

Feb. 3rd: Spencerville 8, Cardinal 8.

Feb. 4th: Embrun 3, Metcalfe 3; Cardinal 4, Prescott 4; Alexandria 4, Morrisburg 2.

Up to date standings;

North Division

	W	L	T	Pts
Alexandria	16	11	2	34
Metcalfe	9	11	6	24
Winchester	11	15	1	23
Embrun	8	16	5	21

South Division

Morrisburg	19	7	3	41
Prescott	15	10	4	34
Cardinal	14	9	5	33
Spencerville	5	18	6	16

Scoring leaders as of Feb. 1st:

	G	A	Pts
Michel Bourgeois, Emb.	34	29	63
Brian McNairn, Mor.	19	34	53
Gary Hess, Mor.	26	25	51
Rodney Shepherd, Alex.	32	18	50
Chuck Irvine, Mor.	24	24	48
Peter Lapensee, Pres.	22	26	48
Ken Kelly, Metcalfe	16	31	47
Dick Byers, Cardinal	23	19	42
Hugh Gillard, Mor.	21	21	42
Robert Boisvenue, Alex.	27	14	41

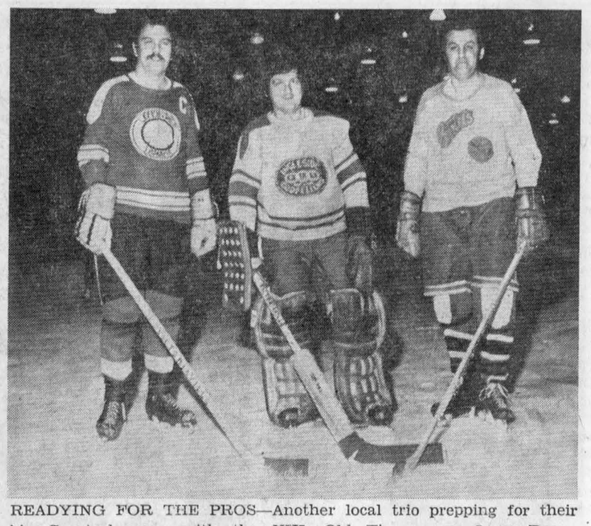

READYING FOR THE PROS—Another local trio prepping for their big Carnival game with the NHL Old Timers are Jerry Beauclair, Goalie Bob Leroux and Gaetan Giroux. Tickets are going fast, Carnival officials report. —Photo by Robert

Men's Bonspiel On

The annual men's bonspiel will be played next week at Alexandria Curling Club when many rinks from outside clubs are expected to participate. Play starts on Sunday and the finals will be held on Saturday, Feb. 17th.

Curled Well In Quebec Bonspiel

A rink from Alexandria Curling Club acquitted itself well in the 60th anniversary Quebec bonspiel at Quebec City last week. The local men won seven of 11 games and were defeated in the finals of the consolation event by a Burlington, Ont. rink skipped by Pat Lloyd. Each received a souvenir club pin.

Making up the rink at various times during the week were Duncan A. Macdonell, Roger Roy, Donat Boisvenue, Doug Baxter, Laurent Major and Lloyd Fawthrop of Lancaster.

Border League Broomball Report

	W	L	T	F	A	Pts
North Lanc.	19	6	2	78	28	40
Lochiel	15	7	5	66	34	35
Green Valley	15	7	5	90	51	35
Glen Norman	13	9	5	51	43	31
Williamstown	5	20	2	32	88	12
Martintown	3	21	3	22	89	9

TOP SCORERS

	G	A	Pts
Bob Leroux, GV	22	22	44
Andre Seguin, GV	23	19	42
Denis Martin, GV	15	27	42
John Vincent, N. Lanc.	18	19	37
Harold MacRae, Loch.	19	14	33
Gerry Deguire, N. Lanc.	12	21	33
J. P. Claude, N. Lanc.	12	14	26
C MacGillivray, Lochiel	12	13	25

Most penalty, team: Williamstown 225 minutes; player; M. Thomson, Martintown, 66 mins. Least penalty, team: North Lancaster, 121 minutes.

Top goalers: A. Decoeur and M. Deguire, N. Lanc., avg. 1.04.

Feb 5th results: Green Valley 3, Lochiel 3; scorers GV, Bob Leroux two and E. O'Connell one. Lochiel H. MacRae one, B. Robinson one and B. MacLeod one.

Martintown 2, Williamstown 1; scorers, Martintown, G. MacPhail one and M. Hamilton one; Williamstown, D. Liddle, one.

North Lancaster 2, Glen Norman 0. Scorers, J. Vincent one and G. Bellefeuille one. Shutout, M. Deguire.

Next games Feb. 8: North Lancaster vs. Lochiel; Green Valley vs. Williamstown; Martintown vs. Glen Norman. Three games left for each team.

Won At Euchre

The euchre sponsored by the Bainsville WI on Friday 19th, was very well attended. Eleven games were played, then lunch and coffee were served during a social half hour.

Miss Gale Simmons won the door prize; Miss Marg. Warburton, Long Sault, won the marked chair prize; Mrs. Myrtle McPherson, Lancaster, won the lady's euchre prize; the consolation lady's prize was given to Mrs. Blair Webster.

Ed Kent accepted the gentleman's 1st prize and Charles Osborne accepted the consolation prize.

The Bainsville WI hope to hold a few more euchre parties during the winter.

ALEXANDRIA COMMUNITY CENTRE

FRIDAY 9—
9.30-10.30—Glen School
2.00-3.00—Perpetual Secours
7.00-9.00—Public Skating
9.30-10.30—Richelieu Club
11.00-1.00—St. Polycarpe

SATURDAY 10—
8.00 a.m. - 6.00 p.m.—ADMHA
7.30-9.00—Midgets Allstars
9.30-10.30—Bantam Allstars
11.00-12.30—Rental

SUNDAY 11—
8.00-11.00—ADMHA
11.30-12.30—GTL
2.00-5.00—Glens vs. Prescott
5.00-6.30—Girls' Hockey
7.00-11.00—Industrial Hockey

MONDAY 12—
5.00-7.00—Peewee Allstars
8.00-11.00—Men's Broomball

TUESDAY 13—
4.00-5.15—High School Teachers
6.00-7.30—Jerry Beauclair
8.00-11.00—Mike D'Aoust

WEDNESDAY 14—
9.30-10.30—Glen School
1.00-2.30—Iona
4.00-5.00—Free Public Skating
6.30-9.30—Ladies' Broomball
9.30-11.00—Jean-Paul Sauve

THURSDAY 15—
5.00-7.00—Sprite Allstars
8.00-11.00—Men's Broomball

FOR A LIMITED TIME ONLY **FREE** with each purchase of Supersweet LACTONE or SuperVEALER you will receive a strong durable plastic pail . . . or with each purchase of 200 lbs. you will receive a polyethylene feed scoop.

BUY YOUR LACTONE & SuperVEALER

— AT —

MEUNERIE ALEXANDRIA MILLING LTD.

— AT —

MEUNERIE ALEXANDRIA MILLING
492 Main St. S., Alexandria Tel. 525-1973





6&8c

Series Of Drainage Meetings To Be Held In Eastern Ontario

Have you ever had any problems with municipal drains? Like being frustrated with the procedures to follow in getting one established. Perhaps you have wondered why it takes so long to get action. And maybe the ones that were dug a few years ago haven't been kept clean enough to let the water flow. Maybe you don't understand how costs are divided among those who benefit, or who decides these things, anyway.

If these are or have been a problem for you in the past, you should plan to attend one of three drainage meetings scheduled for Eastern Ontario later this month. The dates, times and places of these meetings are as follows:

Tuesday, February 20th: at the Winchester Community Centre at 1 p.m. for the Counties of Grenville and Dundas.

Wednesday, February 21st: at Newington United Church Hall commencing at 1.30 p.m. for Glengarry and Stormont.

Thursday, February 22nd: at the South Plantagenet Township Hall, Fournier, at 1.30 p.m. for Prescott and Russell.

Now it isn't likely that there will be an answer that will correct all mistakes of the past. But farmers, township councils, contractors, engineers and any interested parties are invited to attend. There will be some knowledgeable people there to present information to you and to answer the questions that you want to ask.

It has been a rough year in Eastern Ontario, and the record rainfall of 1972 brought home very dramatically the need for greater emphasis on drainage. Requests for tile drainage surveys in the six counties are at an all time high.

Ralph Clayton, Agricultural Engineer from Ridgetown, long associated with the extensive municipal drainage programs in Kent and Essex Counties, will be one of the speakers. Doug Wiseman, MPP for Lanark County and a member of the Ontario Select Committee on Drainage is also expected to take part. Local Agricultural Engineers: Bob Kelly, Kemptville; Glen Slater, Alexandria; and Colin Lovegrove, Rockland, will also be assisting. The meetings are sponsored by the local offices of the Ontario Ministry of Agriculture and Food. Everyone is welcome.

Let us help you Design Reconstruct, Remodel or Build

Palmason Ltd.

GENERAL CONTRACTOR
RR5 Alexandria
Tel. 527-2091
6-4c

TELL YOUR DEALER YOU READ IT IN THE "NEWS"

WHAT DO YOU THINK? WE WELCOME LETTERS TO THE EDITOR

VET-JET POWER DEHORNING SAW

Only a saw dehorns without crushing

For all your cattle dehorning

CONTACT

Duncan MacArthur

Lancaster, Ont. Tel. 347-3472
49-tf

ANNUAL BARN MEETING

Sponsored by the GLENGARRY AYRSHIRE CLUB

THURSDAY, FEBRUARY 15th

at 1p.m.

Farm of MacNaughton Cumming and Sons located 1 mile west of Glen Gordon

PROGRAM: Mr. John McCuaig, Official Classifier on Type Classification. Mr. Norm Matheson and Field Staff Ontario Hydro on Farm Power Utilization.

Everyone Welcome

D. C. MURRAY, Pres. J. Y. HUMPHRIES, Sect.
6-1c

A MOTOR OIL COMPANY

REQUIRES A MAN

TO TAKE OVER

An established sales agent business in the Alexandria area. We offer over average commissions, good equipment, top quality products and full support.
Although experience in petroleum products would be preferable, we will accept applications from individuals with the ambition to become independent business men.

Reply in confidence to

P.O. Box 1013, Alexandria, Ont.
ATTENTION: MR. G. A. VILLENEUVE
6-4c

AUDITOR'S REPORT . . . Township of Kenyon

The members of council, inhabitants and ratepayers of the Corporation of the Township of Kenyon.

We have prepared the 1972 financial statements of the Corporation of the Township of Kenyon, which are listed on the attached index. In this connection, we made a general review of the accounting procedures and such tests of accounting records and other supporting evidence as we considered necessary in the circumstances.

In our opinion these financial statements present fairly the financial position of the Corporation of the Township of Kenyon as at 31 December 1972, and the results of its operations for the year then ended, in accordance with accounting principles generally accepted in Ontario municipalities applied on a basis consistent with that of the preceding year.

MacKILLICAN & ASSOCIATES
Chartered Accountants,
License Number 4312.

Renfrew, Ontario.
27th January, 1973.

STATEMENT OF REVENUE AND EXPENDITURE

for the year ended December 31, 1972

	1972 $	1971 $
Accumulated net revenue (deficit) at the beginning of the year	16,130	19,363
EXPENDITURE		
General government	24,407	24,150
Protection to persons and property	8,966	8,242
Public works	110,561	128,987
Sanitation and waste removal	1,095	
Conservation of health (Note 1)	3,729	6,815
Social and family services	4,000	4,000
Recreation and community services	3,045	2,620
Community planning and development	200	
Financial expenses	2,714	6,656
Education	89,563	56,414
Region or county—share of expenditure	50,575	51,761
Other (Note 1)	87	
	298,942	289,645
REVENUE		
Taxation	214,984	142,216
Contributions from other governments	82,402	130,084
Other	13,514	14,112
	310,900	286,412
Accumulated net revenue (deficit) at the end of the year	28,088	16,130
Analysed as follows:		
General revenue	22,056	7,775
Special charges	4,244	5,562
Police villages	1,788	2,793
	28,088	16,130

STATEMENT OF CAPITAL FUND OPERATIONS

for the year ended December 31, 1972

Unfinanced capital outlay (Unexpended capital financing) at the beginning of the year	17,575	48,262
CAPITAL OUTLAY		
Capital expenditure		
General government	1,050	2,345
Protection to persons and property	3,743	
Public works	50,698	55,335
Sanitation and waste removal	1,067	
Transfers to others	10,600	1,200
	67,158	58,880
CAPITAL FINANCING		
Long term liabilities incurred	10,600	12,993
Contributions from other governments		39,984
Contributions from the revenue fund	5,940	20,661
Other	1,201	15,929
	17,741	89,567
Unfinanced capital outlay (Unexpended capital financing) at the end of the year	66,992	17,575

CONSOLIDATED BALANCE SHEET

as at December 31, 1972

CURRENT ASSETS		
Cash	33,772	20,165
Accounts receivable	17,767	16,669
Taxes receivable	71,833	73,464
	123,372	110,298
Capital outlay to be recovered in future years (Note 3)	141,154	87,796
	264,526	198,094
CURRENT LIABILITIES		
Temporary loans	66,087	19,420
Accounts payable and accrued liabilities	13,772	9,993
Other current liabilities	1,417	1,330
	81,276	30,743
Net long term liabilities	74,162	70,221
Reserves and reserve funds	81,000	81,000
Accumulated net revenue (deficit) and unapplied capital receipts	28,088	16,130
	264,526	198,094

NOTES TO FINANCIAL STATEMENTS

1. CHARGES FOR NET LONG TERM LIABILITIES
Total charges for the year for net long term liabilities were as follows:

Principal payments	$ 6,659
Interest	4,692
	$11,,351

Of the total charges shown above $3,229 was paid from the general revenues of the township and is included in expenditure, classified under conservation of health—grants to public hospitals, and an amount of $8,122 was recovered from ratepayers for debentures.

2. BASIS OF CONSOLIDATION
The Consolidated Balance Sheet reflects the assets and liabilities of the revenue fund and the capital fund of the municipality as well as the assets and liabilities of the Police Village of Apple Hill. The 1971 figures have also been adjusted to reflect the accounts of the Police Village of Apple Hill. The assets and liabilities of the Apple Hill Hydro and Kenyon Recreation Committee have not been consolidated.

3. CAPITAL OUTLAY TO BE RECOVERED IN FUTURE YEARS
Some capital outlay does not represent a burden on general municipal revenue. The amount of $112,054 is to be recovered in future years from special charges on benefiting landowners.

- Social and Personal -

Visitors with Mrs. D. D. McKinnon recently were Glen McKinnon and daughter Kim of Dollard des Ormeaux and Miss Hattie Campbell of St. Lazare.

Mr. and Mrs. Russell Wallace, Pincourt and George Upton, 204 Fourth St., Cornwall have returned home after spending a few weeks in Ocala, Tampa, and St. Petersburg, Florida.

Donald R. MacLeod of New Brunswick called at the News Office on Thursday. He is currently visiting Mrs. Donald MacLeod, Laggan.

Mrs. Doreen MacMillan visited with her son, Ivan and Mrs. MacMillan in Mississauga for the weekend and spent a few days in Ottawa.

The St. Raphael's Brownies, their mothers and friends enjoyed a trip to the Ice Follies at the Forum last Saturday. The excursion was arranged by their leader, Mrs. Charles Lambert.

Mr. and Mrs. Gilbert Sabourin are on a two-week motor trip to Florida.

Mr. and Mrs. Ron McRae and daughters, Bainsville, have just returned from a vacation in Texas.

Guests at the home of Mr. and Mrs. Jack Reid last weekend were John and Monica Reid, Mr. and Mrs. Reginald Moffat of Ottawa, Mrs. Nancy Smith, Kevin and Kristine of Arnprior.

Vacationing in the Bahamas are Dr. and Mrs. Yvon Bourdeau, Dr. and Mrs. A. Cuerrier, Mr and Mrs Ronald Cholette and Mr. and Mrs. Guy Cholette.

Dr. D. J. Dolan has been released from Ottawa General Hospital and is convalescing at the home of Mr. and Mrs. John Dolan, 2655 Abbey Road, Ottawa.

Church Services

The Services of Worship for this coming Sunday for the United Church of Canada are: Alexandria 9.30 a.m.; Glen Sandfield 11.15 a.m.; Dalhousie Mills 2.30 p.m.

Mrs. Bertrand Died At 81

Mrs. Maria Bertrand died in Glengarry Memorial Hospital on Sunday, January 7th at the age of 81. She had been a resident of Maxville Manor for the past three years.

Born at St. Redempteur, Que., she lived in Alexandria most of her lifetime. She was predeceased by her husband Elzear Bertrand.

Deceased is survived by one son, Gaston of Cornwall and six daughters: Fernande, Mrs. Stephen Delorme; Mrs. Aline Robinson; Laurencia, Mrs. Rene Brunet and Mrs. Gisele Chenier all of Alexandria; Therese, Mrs. Francoise Meunier and Annette, Mrs. Roger Morin both of Montreal. There are seven grandchildren and 20 great grandchildren.

The funeral took place on Wednesday, January 10th from the Morris Funeral Home to Sacred Heart Church where Rev. Rene Dube officiated at the service. Burial will be in Sacred Heart cemetery in spring.

Pallbearers were Claude Robinson, Gilles Brunet, Bernard Menard, Noel Lacombe, Herve Berry and Hubert Lapierre.

Plan For World Day Of Prayer

Plans for the World Day of Prayer service were made at a meeting at the home of Mrs. D. J. Baxter.

Mrs. Gerald McDonald, Sister Catherine Cameron, Miss Jean Shago and Mrs. Bernard Villeneuve represented the CWL; Mrs. Jos. Ranger, the FFCF and Mrs. James Wightman and Mrs. Lloyd Davies the UCW.

Mrs. L. S. Woolfrey of Russell, formerly of Alexandria, will speak on the theme "Alert in our Time".

This service of prayer has developed into an ecumenical event in Alexandria in which responsibility and leadership is shared by the three local congregations.

It will be held on Friday evening, March 9th, at 8 o'clock, in St. Finnan's Cathedral, followed by a fellowship hour.

Special music will be provided by a combined choir under the direction of Mrs. James Wightman and Sister Catherine Cameron.

Ross Munro Died Kemptville

Hugh Ross Munro, 44 Blossom Road, Kemptville, died suddenly in hospital on Monday, January 22. He was 61.

Born at North Lancaster, he was a son of the late Murdock Alexander Munro and his wife Flora MacLennan. On July 16, 1938, at Williamstown, Mr. Munro married the former Hazel Bonhower.

Mr. Munro retired from farming in the Lancaster area and went to live in Kemptville in 1962. He was a member of the planning board of Kemptville, an elder of St. John's United Church and a member of Mount Zion Lodge AF and AM No. 28. Mr. Munro was an auto salesman with G. W. Van Allen & Son, in Kemptville.

Surviving in addition to his wife are two sons, Glenn and Lorne of Ottawa; two brothers, David of Saskatoon, and Gordon of Maxville; four sisters, Mrs. Roy Woolsey (Florence), Montreal; Mrs. Irvine Dalgleish (Hazel) Winchester; Mrs. Stewart Fisher (Myrtle) Vernon; Mrs. Howard Hayes (Jean) L'Orignal and two grandchildren Kerry and David.

The body rested at the Rolston Funeral Home Kemptville, where the funeral service was conducted in the Chapel on Wednesday, Jan. 24th at 2 p.m. Rev. Eric Read officiated. Spring interment will be in Springhill cemetery, Vernon.

Pallbearers were Glyn Thomas, Arnold Morphet, Kenneth Cameron, Bill Brown, Percy Smith and Garland Van Allen.

Couple Marking Golden Date

Mr. and Mrs. Peter Massia of Ottawa, formerly of Glen Roy and Alexandria, will be honored at an open house to friends and relatives on the occasion of their golden wedding anniversary at the home of Mr. and Mrs. Aime Massia, 571 Somerset Street West, Ottawa, on February 25th.

They were married in St. Alexander's Church, Lochiel, on February 12, 1923, and they have seven children; five daughters and two sons. There are 33 grandchildren and 11 great grandchildren.

Members of the immediate family are: Mrs. Joe Robinson (Mary) Sister Grace Massia, Aime and Leo of Ottawa; Mrs. John Wood (Theresa), Mrs. Georgette MacMillan, Alexandria; Mrs. Annette Thompson of Kingston.

Mrs. Littlejohn Died At 91

The death occurred on January 20th at Maxville of Elizabeth Littlejohn in her 92nd year.

Born at Elgin, Ontario, on April 16, 1881, she was the daughter of the late Noel Warren and his wife Elizabeth Gibson. She spent her early years in Elgin and in 1898 married Joseph Littlejohn of Portland, Ontario. For the past thirty years she made her home with her daughter, Mrs. Edward Willard. She was predeceased by her husband in 1943, and one son Clifford in 1963.

Surviving are two sons, Gordon of Cornwall and Vernon of Prescott, also five daughters, Mrs. Howard Kepton of Massena, NY. Mrs. Edward (Louella) Willard, Mrs. Elburn (Mae) McEwen of Maxville; Mrs. Albert (Eva) Disheau of Iroquois and Mrs. Jack (Vera) Lockhart of Barrie. Also surviving are 38 grandchildren, 72 great-grandchildren and six great-grandchildren.

Pallbearers were six grandsons, Kenneth, Norman, Clifford and Robert Littlejohn, Glendon and Albert Disheau.



WORKING ON PRIORITY ISSUE—Jules Renaud, right rear, chairman of the SD&G Separate School Board overlooks joint chairmen, Robert MacDonell centre and Terence Wheeler, right at Iona Academy last week, as they work on the problem of a Catholic school for the English speaking children of Lancaster and Charlottenburgh Townships. Percy Beaudette, administration secretary and Cuthbert McDonald share the discussion.

—Photo by Mrs. Mervyn MacDonald

Mrs. J. McRae Died At 82

On Sunday, January 7th Mrs. John N. McRae of Vankleek Hill, passed away at the Glengarry Memorial Hospital, Alexandria. She had been a resident of the Maxville Manor for the past two and a half years and had been in failing health for several years.

She was born at St. Eugene, on March 3, 1890, the daughter of the late John M. MacCallum and his wife Kate Lothian. Her maiden name was Margaret MacCallum.

She is survived by her husband, two sons and two daughters, Wallace and Callum, both of Vankleek Hill, Mrs. David MacCulloch (Alexina) of Port Perry and Elsie of Ottawa. Also surviving are six grandchildren and two great-granddaughters.

The funeral was held from the Hillcrest Funeral Home Vankleek Hill on Tuesday, Jan. 9th. The service was conducted by her pastor, Rev. J. A. McGowan.

The pallbearers were Melvin McRae, Alexander McRae, Leslie MacNaughton, John MacNaughton, Brian McRae and Ross MacCulloch.

To Debate In Ottawa

A team representing Char-Lan High School, Williamstown, will take part in the annual debate sponsored by University of Ottawa and the Ottawa Journal in that city Feb. 10th. Making up the team are Mary McDonell, Hugh MacGregor, Gillian Shaw and Gerald Aardsma.

Check Our Classified Ads

LOOKING FOR EMPLOYMENT?

Advertise In The Glengarry News

Card Party

500 and EUCHRE

St. Martin's Parish Hall, Glen Robertson

Sunday, Feb. 11

8 p.m.

EVERYONE WELCOME

6-1c

Papeterie Alexandria Stationery

23 Main, Alexandria Tel. 525-1232

BIG SPECIALS

Used Office Typewriters $40 up

6-1c

SUPPORT MINOR HOCKEY

ST. VALENTINE'S DANCE

ALEXANDER HALL

SIMPSON'S ORCHESTRA

Saturday, Feb. 17th

Advance Tickets $1.50 Door $2.00

Door Prize Refreshments

All Proceeds for ADMHA

6-2c

Gaiety THE BEST IN SCREEN ENTERTAINMENT

WED. - SAT. ONLY! FEB. 7-10

ACADEMY AWARD WINNER!

NICOLAS and ALEXANDRA

(ADULT ENTERTAINMENT)

One Showing: 8 p.m.

SUN. - TUES. FEB. 11-13

Jacqueline Susan's

"The Love Machine"

— ALSO —

Gene Hackman and

Kris Kristofferson in

"Cisco Pike"

WED. - SAT. FEB. 14 - 17

Sean Connery as

James Bond 007 in

DIAMONDS ARE FOREVER

— AND —

Lee Van Cleef in

"Return Of Sabata"

(ADULT ENTERTAINMENT)

BOISVENUE CLOTHING STORE

CATHERINE ST. W., MAXVILLE

Just Arrived For Spring

PLAID BAGGIES $9.98

TEL. 527-2979

6-1c

Floor Covering SPECIAL

Boucle Nylon, green, Rubber backing, 9'x12'	$75	Commercial, two-tone green, Rubber backing, 10'x12'	$85
100% Polypropylene, gold, Rubber backing, 12'x15'	$59	Nylon, gold, Jute backing, 12'x11'	$89
Shag, Nylon, two tone gold, 9' x 12'	$88	Boucle, Rubber backing Green and tangerine sq. yd.	5.95
Shag, Red Rubber backing sq. yd.	8.95	Cushion Floor 12' x 15'	$69



Marcel TV Furniture Ltd.

Alexandria Ontario

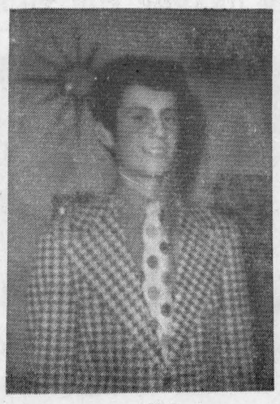

STEDMANS

Store Manager's BEST BUYS

SALE STARTS FEB., 8 to 10th

Tara-ware Polyethylene TRASH CANS 2.77	6 String CORN BROOM 2.99	Plastic, size 26''x36'' GARBAGE BAGS 3/1.00	Soft Sweep MAGNETIC BROOMS 1.39
SPONGE MOP Exclusive off-set squeezer handle 1.99	SIT-ON PLASTIC HAMPERS Won't rust, can't snap, ventilated front and back, woven panel 4.77	Johnson Acrylic Future FLOOR POLISH, 46 oz. 2.19	DUST MOPS Super-Lon 2.49
VACUUM BAGS, Disposable For Upright Hoovers, Dial-a-matic, Singer, Viking, Electrolux Automatic, etc. 98c pak	Ultra-Cover Adhesive Back For Decorating Walls, Cupboards, etc. 59c yd.	Size 18'' x 27'' UTILITY RUG 99c	Multi Purpose, size 36' x 24'' UTILITY RUG 1.99

Refill Spunge Wax Applier ..... .69
Plastic Pail ..... each .77
Jet Pads ..... pak .55
Moth Balls ..... box .55
Chore Girl (new 3 pak) ..... box .53
Lemon Pledge (Spray Can) ..... each 1.49
Bon Ami (Spray Can) ..... each .77

CASH YOUR FAMILY ALLOWANCE AND WIN $25 VOUCHER WORTH OF MERCHANDISE!

"CHARGE-IT!" STEDMANS, Alexandria, Ontario

News from Here and There

LANCASTER

Mr. and Mrs. Robin Upton of Ottawa, spent the weekend with their parents, Mr. and Mrs. Thomas Upton East Front, and Mr. and Mrs. Cecil Shennett and family, South Lancaster.

Mr. and Mrs. Lyall MacLachlan and family of Hamilton, visited Mr. and Mrs. Donald MacLachlan and family on the weekend.

Mrs. Russell Craig of Toronto, is spending some time with her parents, Mr. and Mrs. Ross Fraser.

Mr. and Mrs. Harold Demoulin, East Front, accompanied by Mr. and Mrs. Rene Rozon of Williamstown, left Thursday for a vacation in Florida.

Mr. and Mrs. Gaetan Dubeau and Mark of Montreal, spent the weekend with their parents.

Rae McCallum of Thetford Mines, Que., visited his mother, Mrs. Margaret McCallum, on the weekend.

OPP constable Mervin Robinson and two sons Kerry and Greg returned recently from a vacation in Florida.

LAGGAN

Mr. and Mrs. Cecil Harris, Carnduff, Sask., spent the past week with her sister, Mrs. R. D. MacLeod, Mr. MacLeod and family.

Miss Phyllis MacMaster, Guelph, was at her parental home for the weekend.

We are pleased to see Mrs. Kenneth Nixon home from the hospital. Her daughter, Mrs. Archie MacIsaac, Ottawa, is spending some time with her.

Mrs. Bert Englar, Ottawa, visited with Mrs. Donald MacLeod from Monday till Thursday. On the weekend she had Harold Cameron, Mr. and Mrs. Clifford Cameron, Lachine, and Mrs. Jack MacMartin, Montreal.

Robert Campbell and Archie MacGillivray visited in Guelph on the weekend.

Mr. and Mrs. R. D. MacLeod and their guests, Mr. and Mrs. Cecil Harriss, attended the Canadiens-Maple Leaf hockey game in Montreal Forum Saturday night.

Mr. and Mrs. John D. MacRae were dinner guests on Sunday with Mr. and Mrs. Rae MacGillivray, Kirk Hill.

DUNVEGAN

Dunvegan WI and LOL euchre winners on Jan. 29th were: ladies, Mrs. Mabel Stevens, Greenfield; Mrs. Norman MacCuaig, Moose Creek. Low, Mrs. D. J. MacLeod, St. Elmo. Men, Nelson Montgomery, Homer MacLeod. Low, Cecil MacRae, all of Dunvegan. Door prize, Homer MacLeod. Lucky cup, Mrs. Cecil MacRae. Next euchre to be on Feb. 12th in Dunvegan Hall at 8.30 p.m.

A number of ladies from the Dunvegan WI attended the Ontario Fruit Course held in Green Valley Pavilion on Wednesday, January 31st.

Barbara Loewen was home from Ottawa for the weekend visiting with her parents, Mr. and Mrs. John Loewen.

Marked 40th Date At Mallorytown

A pleasant event took place at the home of Mr. and Mrs. Cecil Guild, Mallorytown, on the occasion of their 40th wedding anniversary when friends and relatives called to offer their congratulations.

Mr. Guild is the son of the late Mr. and Mrs. Clark Guild, Mallorytown. Mrs. Guild is the daughter of the late Mr. and Mrs. Hugh D. MacMillan of Glen Sandfield. Rev. Lloyd Somerville performed the ceremony at the bride's home. Mrs. Guild taught school at Glen Sandfield, Dyer, Bloomington, Selton and after her marriage taught for 20 years in the Mallorytown Consoladated School. Mr. Guild farmed for a number of years and for 15 years before his retirement was employed at St. Lawrence National Park, Ivy Lea, Ont.

During the afternoon, Mrs. Fred Guild and Mrs. Ellwood Hunt poured tea. During the evening Mrs. Wallace Douglas, Montreal West, and Mrs. Neil Blair, (Mrs. Guild's sister) of Dalkeith, presided at the tea table which was centred with an anniversary cake made and decorated by their daughter Nancy of Pittsfield, Mass.

More than a hundred signed the guest book which was in charge of the couple's granddaughter, Kathy Van Alstyne, during the afternoon and their great nephew, Douglas Guild, Mallorytown.

Their son-in-law and daughter, Mr. and Mrs. Donald Van Alstyne received the guests at the door. Mrs. Van Alstyne (Nancy Irene) is their only child. They have two grandchildren, Kathy and John.

Many gifts, flowers and messages of congratulation were received. The entire day was a memorable occasion for the bride and groom of 40 years who through the years have taken an active part in school, church and whose home was a centre where young and old found the warmest welcome, a home where an interest was taken in every worth while activity in the community.

Out of town guests from Pittsfield, Mass., Toronto, Ottawa, Burlington, Kingston, Dalkeith, Curran, Vankleek Hill, Prescott, Alexandria and Brockville.

Mrs. Ford Purvis and Mrs. Ernie Grothier were hostesses.

CROSSWORD - - - By Eugene Sheffer

HORIZONTAL

1. Site of Havana
5. Greek letter
8. Russian ruler
12. Solar disk
13. Rodent
14. Skin disease
15. Caresses
16. Employ
17. African river
18. Outer garments
20. Material
22. Goddess of dawn
23. Soak
24. Endure
27. Children's favorite dish
32. Cloth measure
33. Be ill
34. Inlet
35. Precious gems
38. Russian domain (abbr.)
39. Farm animal
40. Tavern
42. Greek philosopher
45. Average
49. Scarce
50. Past
52. Comfort
53. Skills
54. Through
55. Arabian gulf
56. Join
57. Perceive
58. Guide

VERTICAL

1. Headwear
2. Mormon center
3. Greek letter
4. Reply
5. German
6. Possesses
7. Detail
8. Rag
9. Disperses
10. Princess
11. Back
19. Behold!
21. Part of circle
24. Couch
25. Hebrew priest
26. Restaurant term
28. El ——
29. Hamlet's home
30. Three-toed sloths
31. Deface
36. Harm
37. Be in debt
38. Imaginary
41. Negative
42. Streetcar (Br.)
43. Rabbit
44. Weakens
46. Constructed
47. On the ocean
48. Furnish
51. To the right!

Answer to yesterday's puzzle.

E	T	A		B	L	E	D		H	A	S	P
R	A	N		R	E	A	R		A	L	E	E
G	R	A	D	U	A	T	E		G	O	E	S
		T	O	T		S	A	R	G	E	N	T
B	E	H	E	A	D		M	I	L			
A	L	E		L	O	W		B	E	R	E	T
R	A	M	S		T	O	W		D	E	L	E
E	N	A	T	E		N	A	P		S	I	N
			A	G	O		D	E	F	E	A	T
P	A	R	R	O	T	S		E	O	N		
A	G	A	R		T	U	R	R	E	T	E	D
N	I	C	E		E	R	I	E		E	R	E
T	O	E	D		R	E	A	D		D	A	N

Average time of solution: 24 minutes.

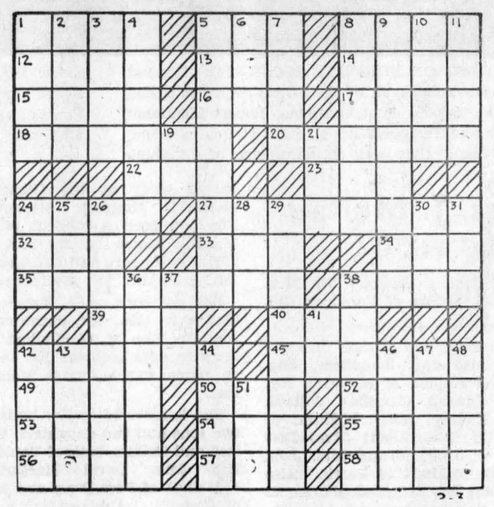

Kirk Hill UCW Had January Meet

Mrs. A. K. MacPherson, newly elected president of Kirk Hill United Women opened the meeting in the manse with the reading of the function of the UCW and led in a prayer of forgiveness and blessing for the year ahead.

The worship was under the direction of Mrs. Allan MacLeod and Mrs. Morlin Campbell. Mrs. Campbell opened with a poem and the 91st psalm was read in unison.

Mrs. MacLeod led in prayer and Mrs. Campbell brought a New Year's message "What have we done that is worthy of being passed on". The offering was received and dedicated and Mrs. Campbell led in prayer. The minutes were read by the secretary, Mrs. Stanley Vogan and the financial statement given by Mrs. Lynus MacPherson. The Day of Prayer service was discussed. This will be held in the manse, Kirk Hill, with other groups taking part in the service. Mrs. Alex. D. MacLeod and Mrs. Lloyd MacLeod will be conveners for refreshments.

Discussion on suggestions for the Fall Rally and suggested program for 1973 were handed in to the convener of program, Mrs. Margaret MacPherson.

The roll call was answered by a bible verse containing the word Trust.

The friendship secretary, Mrs. Clarence MacMillan reported. The corresponding secretary reminded the members that renewals for the Observer were due.

It was decided to sponsor their foster child for another year.

The study of Acts chapter 18th was led by Mrs. Mora MacLeod with several members taking part. The president thanked all taking part and asked each member to bring a new suggestion for bazaar, tea, etc. for 1973 to the March meeting to be held at the home of Mrs. J. J. MacMillan in Alexandria on the 29th.

Former Avonmore Riverboat Man Captain Stephenson Died At 100

Capt. James P. Stephenson, one of the area's best known and most highly respected citizens, passed away at the Cornwall General Hospital on Tuesday, Jan. 16th, in his 101st year.

With his passing the community lost an important link with the past. Blessed with a great memory and an interest in community life spanning so many years, Capt. Stephenson never tired of sharing the wealth of his varied experiences with all those blessed by his friendship.

Born near Avonmore in the Second Concession of Roxborough, on July 16th, 1872, he was the son of the late William Stephenson and his wife, Elizabeth Hough. As a young child he moved with his parents to the home where he was to spend so many happy years.

As a young lad of 16 years he left home to begin his illustrious career with the Canada Steamship Lines. Starting as a deck hand and continuing to climb the ladder of success he was promoted to the position of Captain. As Captain he piloted a total of 11 ships, most of them passenger ships accommodating as many as 400 persons. Locally he is remembered as the friendly, hospitable captain of such famous ships as the Rapids King, Rapids Queen and Rapids Prince as he guided them through the turbulent and scenic Long Sault Rapids. During his 45 years as both pilot and master he made at least 1,300 trips through the picturesque cascade.

From the time of his retirement in 1934, he lived quietly in the family home, near Avonmore. Just three years ago he was admitted at the Cornwall General Hospital. Within a few days his aged wife fell at her home and she too was removed to hospital. Within a month their fine old home with all its treasured possessions was mysteriously destroyed by fire.

Since then the "Captain" had been a resident at St. Joseph's Villa in Cornwall and nearly a year ago Mrs. Stephenson too was able to join her husband. On the occasion of his 100th birthday party last July, a gala party was staged at the Villa, at which many honors were conferred upon him.

Capt. Stephenson was twice married. His first wife was the former Isabel Hart. Forty-six years ago he married Jennie Brown, a native of Scotland, who survives.

Other members of his family include one daughter, Miss Luella Stephenson, L'Orignal; two sons, Percy Stephenson, Cornwall and Earl Stephenson, whose sudden death two days following that of his father multipled the sadness of the occasion. He also leaves 15 grandchildren and 38 great grandchildren.

He was the last surviving member of a family of 12.

Capt. Stephenson was a member of St. Mark's Anglican Church, Avonmore.

The body rested at the McArthur Bros. and MacNeil Funeral Home, Cornwall, where many friends called to pay their respects and to pay final tribute at the service held in the Chapel last Friday, Jan. 19th. The service was conducted by Rev. Father Kent Doe, Long Sault, rector of St. Mark's Church in Avonmore.

Pallbearers were six grandsons, Boyd, Carl, Curtis, William and Robert Stephenson and Ray Metnyck.

The body was placed in the vault to await spring burial in the family plot at Martin's Cemetery, First Concession of Roxborough.

WEDDING INVITATIONS
HALL OF CARDS
15½ Second St. East
Cornwall
40-tf

BINGO
EVERY TUESDAY
8 p.m.
ST. JOSEPH'S CENTER
Sponsored by
Lancaster Recreation Committee
3-tf

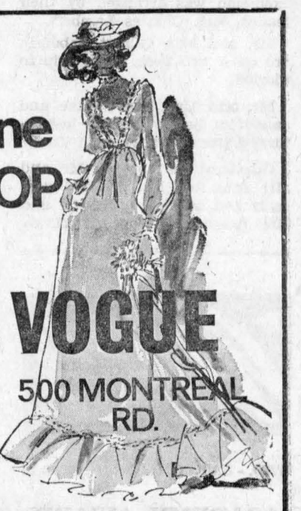

5-5c

Purchase of Debentures

Sealed tenders, clearly marked as to content, to purchase part or all of the following bonds will be received by the undersigned on or before 4 p.m.

Tuesday, February 13, 1973

48 X $1,000 Bonds $48,000

Interest rate 8%, payable annually, maturing April 1st, 1974 to 1978

Debentures to be printed

Further information may be obtained from the undersigned.

D. O. COLLIN, Clerk,
Town of Alexandria,
Box 700 Alexandria, Ont.
6-1c

PLANNING A WEDDING ?



— SEE —

ROBERT OF ALEXANDRIA

AND SEE THE LATEST IN CANDID WEDDING PHOTOGRAPHY

10% OFF ALL WEDDING INVITATIONS

Large Studio At Your Disposal

Tel. 525-3831 75 Lochiel St. East
Member of Professional Photographers of Canada, Inc.

HEY KIDS !

Looking for something to do Sunday Afternoon,

FEBRUARY 11th

Get your Dad, Mother or big brother to take you to the Glens' game.

JR. "B" ACTION
Prescott Saints vs. Alexandria Glens
Game Time 2.30 p.m.

All elementary school pupils admitted FREE when accompanied by an adult.

SPECIAL: For children only, two single ticket draws for NHL Old Timers game

THIS AD COMPLIMENTS OF SHEPHERD MOTORS
6-1c

Blessed Sacrament Parish

Winter Carnival

TOLLGATE ROAD EAST, CORNWALL

Saturday, February 10th

FUN DAYS FOR ALL THE FAMILY

Starting with a Pancake Breakfast at 8 a.m.
Outdoor Winter Activities—Indoor booths and games
Children's games—Skidoo Rides, Slides, bring your toboggan
Log Sawing Contest, Feb. 3rd, 1 p.m.
Trophy and prize of $5 each
Broomball—Street Hockey
Tug-a-war contest, Feb. 10th, 3 p.m.
Trophy and prize of $25
Costume Parade — 3 p.m. All finals — Feb. 10th
Happy Hour and Refreshments 6 p.m.

HOT SMORGASBORD SUPPER — DANCE 9 - 1
NORWICKYJ BROS. ORCHESTRA
Refreshments and Lunch
5-2c

IS THIS A GOOD ADVERTISEMENT ?

"If your advertising could be printed in a special kind of invisible ink that became visible only between 5.00 and 5.01 Thursday, and then disappeared, the chances are You wouldn't think such an ad was worth much. You'd only reach a small fraction of the total Newspaper's audience — those who happened to be reading the newspaper Thursday afternoon at precisely the time your ad appeared, and who in fact happened to be turned to the page your ad was on at the precise moment.

"And yet this is what happens to advertising in media other than newspapers. A survey showed that 75 per cent of all shoppers check the newspaper ads before making their main shopping trip.

"Newspaper messages are available at the convenience of the customer. He doesn't have to be at a certain place at a particular time of day or night to hear or see the message.

"Perhaps equally important — he looks at newspaper advertising because he wants to. It is never an unwanted interruption."

Your advertisement will be most effective if it appears in

The Glengarry News

Giant Cash and Carry Sale

5% TO 10% OFF

FEBRUARY 1st to FEBRUARY 17th

10% OFF ALL ITEMS IN STORE

Hardware, Black & Decker Tools, Ozite Carpets, Armstrong Linoleum, Paint, Folding and Shower Doors, 35 kinds of panelling including luan at $2.95 — 10% for $2.65.

5% OFF LUMBER SUPPLIES

Spruce, Plywood, Pine, Color Lock, Siding, etc.

DELIVERY CHARGE FOR THIS SALE ONLY, ADD 3%

F.V. LALONDE INC.

ST-TELESPHORE - Cté Soulanges - Tél.: 269-2334

OPENING HOURS: Monday to Friday from: 8 a.m. to 5.30 p.m.
Saturday — 8 a.m. to 12.00
5-2c

OMAF DATA

A report from your Glengarry Agricultural Office

J. Y. Humphries, Ag. Rep.

The Canadian Dairy Commission, responsible for issuing and administering Federal Subsidy Eligibility Quotas and the Ontario Milk Marketing Board, responsible for Market Sharing Quotas, have jointly announced that producers of manufacturing milk and cream who do not meet their quota requirements during the current dairy year will not have their quotas reduced for the 1973-74 year.

In normal practice if a producer ships less than 75 per cent of his quota during a dairy year, his quota for the following year is reduced by the amount which his deliveries were below the 75 per cent.

This action is being taken as a result of the adverse weather conditions of 1972 and the difficulty currently being experienced by producers in maintaining production due to feed quality, availability and pricing.

We are somewhat concerned that some producers still do not fully understand the quota system concerning milk for manufacturing purposes. Some producers are not realizing the full dollar potential on their milk sales because their quotas are not balanced with or equal to production. Many producers have market sharing quota and production in excess of their Federal Subsidy Quota. These producers are losing $1.25 per cwt. on this excess. Subsidy quota is available and can be purchased for 75 or 80 cents per cwt. It would appear to be good business to purchase if you require it. Because the amount of Federal Subsidy Quota held by each producers is not publicly available, we have no way of determining who these producers are until we accidentally encounter them. If you are in doubt about your quota position, we would suggest that you contact Mr. Grant Cameron, fieldman, OMMB or an OMAF staff member to review it. We do believe there is a future for an industrial milk industry in Eastern Ontario and would like to see producers realizing every dollar available for their efforts.

Guaranteed adverse weather Loans are being processed in considerable volume. These are available for the purchase of livestock feed, seeds, fertilizers, pesticides, farm supplies and to pay farm operating expenses such as mortgage payments, taxes, rent, etc. The interest rate is 1% above prime borrowing rates or currently 7%. Interest payments only are required in the first year and principal payments can be spread over an additional five years. Many farm operators have in 1972 been swamped in short term commitments for items such as feed and fertilizer. Suppliers ordinarily charge 1 to 1½ per cent per month or 12 to 13 per cent on overdue accounts and have not in themselves a limitless supply of credit. Many of the loans written to date have been for these types of payments and to take advantage of early delivery and subsequent discounts for seed and fertilizer required for the 1973 crop.

Loans will be available until May 1 and are being handled with a minimum of delay on the part of banks and the committee of farm operators responsible for scrutinizing the applications.

TIP

TURN IN A PUSHER

Call 525-1714

Don't give your name
This is completely anonymous

1-tf

WANTED

FOUR FOOT PULP WOOD
HARD WOOD and SOFT WOOD

Apply
DOMTAR WOODLANDS LIMITED
Cornwall, Ont. Tel. 613-932-6620
5-3c

BEAVER PROBLEM

TOWNSHIP OF LOCHIEL

Farmers and land owners, if you have a beaver problem, now is the time to advise your local conservation officer, your township council, or your local trapper and have these animals removed. When your crop is flooded in July or August, the damage is done and there is very little we can do to help you then. Now is the time.



ROBERT BEAUTY SALON
75 Lochiel St.
Alexandria
Tel. 525-3831

SPECIAL OFFER

at our Salon from now until the Carnival Complete Holiday Magic facial by a qualified technician

Reg. 2.50, for only 50c, with Hairdo

Appointments on Saturdays only and by reservation

OPEN

LOCHIEL CARPENTRY SHOP

Just East of Fassifern Corner

Mobil Paints, Opening Discount Prices

Pre Fab Kitchen Cabinets and Vanities, etc.

Framework and Truss Rafters for Houses, Garages and Carports, etc.

ROGER THEORET, PROP.

RR1 Alexandria Tel. 525-1922
6-2c

Maxville Fair . . .

(Continued from page 1)

ory of two long-standing members of KAS who died: Harold Blaney and Angus Gray.

Keith Franklin was appointed director to the Manor board with voting members D. E. MacMaster, Harold Willis, Ian D. MacLeod, and Leslie Clark.

D. A. MacLennan reported for the horse committee, that the light horse show had been excellent, but the heavy classes were down again. There was some discussion of the possibility of having a new class, for "old, horse-drawn passenger vehicles." The qualifications were outlined by George Shoniker who stated that the newly formed American Carriage Association is growing rapidly in the States, the idea having caught on fast.

Wilfred Vallance reported for the cattle committee that last year had been one of the best shows yet, even under extreme conditions. He wondered if raising the prize money would be a way to coax more entries out at a difficult time of the year. A meeting was planned with the breeders' clubs in the area to discuss the problem. J. Y. Humphries mentioned that Maxville is the only recognized cattle show in Ontario in the spring, and that breeders in western Ontario are trying to organize such a show for themselves as a means of advertising for the lucrative export trade. Satisfactory reports were given on gates by Harold Willis, parking by Stewart Arkinstall and concessions by Cecil MacRae. For Grounds Ben F. Villeneuve reported that the clay has been removed from centre field, and replaced, the field west of the grandstand completed with seeding and a new piece readied north of the horse barns.

Reporting on the Highland Games, Walter Blaney recalled that for the first time last year, Kenyon Agricultural Society assumed sole sponsorship of the Games, mainly because 75 per cent of the directors were on both boards and enjoyed the co-operation of the entire community.

John Jamieson spoke briefly mentioning the possible competition from the Ottawa Games, which are heavily subsidized. The Maxville Games are officially recognized as the number one Games on North America, a position to be maintained at all costs. There was also the news that the Pipe Bands Association is requesting a single massed bands demonstration, at the end of the day. Nearly all Games have been customarily opened with such a demonstration at the beginning, a regular crowd pleaser.

Delegates were appointed to the Toronto convention and the officers and 12 directors of the KAS, presented by the nominating committee, were acclaimed to office for another year. Auditors continue F. MacLennan and J. MacKillican.

Improvements on the grounds included considerable work in the horse barns and plans for a major expansion of the show hall next year, enlarging it to accommodate 2,000 people and allowing the presentation of important attractions. Dates for the fair this spring are June 21-24.

In the evening the gathering was piped in by Pipe Major John MacKenzie to a fine smorgasbord dinner convened by Mrs. William Kippen and the ladies of the curling club. More horsemen arrived for the dinner.

On behalf of the KAS Mr. MacMaster presented Wilfred Vallance with an inscribed brief case in recognition of his 25 years' service with the fair. On behalf of the Ladies' Division Mrs. Lorna Winters and Mrs. Catherine McEwen presented Mrs. Neilena MacRae with a table lamp in recognition of her 25 years' service. Both veterans thanked the Society and mentioned the pleasure and enjoyment they had in the course of their work.

A social evening followed, with music provided by Major MacKenzie, Yvon Leblanc with his organ, and Beverley MacQueen with his violin.

BOOKMOBILE

The SD&G United Counties bookmobile will visit the following locations during the week of February 12th:

Monday, February 12—St. Raphael's 1.00-3.00; Apple Hill 3.30-4.00.

Tuesday, February 13 — Green Valley 1.00-2.30; Greenfield 3.00-3.30; Osnabruck Centre 4.15-4.30.

Wednesday, February 14—Sunnybright 10.00-10.15; Elma 10.25-11.40; Dunbar 11.45-12.00; Gravel Hill 2.30-3.00; Monkland 3.15-4.15.

Thursday, February 15—Martintown C. 11.30-12.00; Williamstown C. 3.30-4.30.

Friday, February 16 — Bonville 10.15-11.00; North Lancaster 1.00-3.00; Glen Norman 3.15-3.30.

K of C Bingo

EVERY SUNDAY

JACKPOT $70

DOORS OPEN AT 7.00 P.M. SHARP

J. DUBUC

B.A., O.D.
OPTOMETRIST
Wednesday 9 a.m. to 6 p.m.
21 Main St. Alexandria, Ont.
Above Alexandria Stationery Store
For appointment Tel. any day between 9 and 6 — 525-2753
tf

TELL YOUR DEALER YOU READ IT IN THE "NEWS"

HOME IMPROVEMENT BEGINS WITH BUILDING SUPPLIES AND LUMBER

FOR ALL YOUR BUILDING NEEDS
CONTACT
Lancaster Lumber and Fuel
Tel. 347-3486 Lancaster
ALL TYPES OF FUEL OIL
No. 1 and No. 2 — Also
DIESEL FUEL OIL
All types of heating and construction contracts arranged

HEALTH & SAFETY

Mainly for Mothers

by Carol Hart

Be Careful With That Spray!

What happens to that cloud of mist you spray from an aerosol container?

If you could watch a greatly magnified view, you would see that it doesn't just evaporate into nothingness in the air. Instead, it settles on the nearest surfaces.



The mist may be breathed in by little children in the room. It may settle on uncovered dishes, on food being prepared, or on the tops of mugs of milk or glasses of soda pop. It will settle on counter tops, table tops, all of the surfaces where, when you have finished spraying, you may be working.

Be extra careful with sprays, whether using them inside or outside the house, says the Council on Family Health, a non-profit organization sponsored by members of the drug industry as a public service, to promote safety in the home and family health.

What's the first thing to do when using any spray? Read the label, read every word of it, and follow directions exactly. You may find that some insecticides contain flammable chemicals. The label may advise you not to smoke and to turn off any open fires such as stove burners when spraying.

You may be cautioned to spray away from yourself to avoid inhaling the insecticide. If you are using the spray out-of-doors, there may be a caution to stand upwind from the area into which you are spraying.

Before spraying, send the children out of the room. Out-of-doors, keep them at a good distance from the area being sprayed.

Cover or remove all exposed dishes and food. Cover or remove bird baths, dog dishes and fish bowls.

After spraying, wash counter and table tops before preparing food, or serving food on them.

When you have finished using the insecticide, or any other spray, store it out of sight and reach of small children.

To Serve Area Crippled Children

On February 7, Miss Joy Edwards, Reg. N., BScN, will assume responsibility for the provision of Easter Seal nursing services at the Ontario Society for Crippled Children's Cornwall district office, 119 Sydney St.

Working in close co-operation with local health agencies and all community services in the counties of Dundas, Stormont, Glengarry, Prescott and Russell, Miss Edwards will provide a consulting nursing service to more than 300 handicapped children and their parents.

A graduate of Montreal General Hospital, Miss Edwards received her Bachelor of Nursing Science degree from Queen's University.

Her experience has been gained as a public health nurse with the Department of National Health and Welfare, the Victorian Order of Nurses, Kitchener, and Ontario County Health Unit.

Prior to her new appointment, Miss Edwards spent two years at L'Abri, Switzerland, where she was involved in counselling young people.

She will provide professional help and guidance as needed for the local Easter Seal Lions Clubs of Iroquois, Morrisburg, Alexandria and Russell; Chesterville and Hawkesbury Rotary and Cornwall Kiwanis.

In preparation for her new responsibilities, Miss Edwards has completed an intensive pre-service orientation program in the rehabilitation of physically handicapped children at the Ontario Society's central office in Toronto.

The Society's Cornwall office is one of twenty-one district nursing offices providing year-round Easter Seal services by professionally qualified and experienced nursing personnel for more than 14,000 handicapped youngsters throughout Ontario.

FRESH

Graded Eggs

Wholesale and Retail

Cedarcraig Farm

2nd Kenyon next to Glengarry Transport
Tel. 525-3517
25-tf

Vitrerie Theoret Glass

MAIN ST., GREEN VALLEY

WE SUPPLY and INSTALL

STORE FRONTS — ALUMINUM DOORS and WINDOWS — CAR GLASS — THERMOS PANES PLEXIGLASS — MIRRORS — TABLE TOPS SHOWER DOORS, GLASS OF ALL TYPES

Authorized Dealer for
KAISER ALUMINUM SIDING

LEO B. THEORET, Prop. Tel. 525-2704
45-tf

ATTENTION! ATTENTION!

We Service Small Appliances

Irons, Toasters, Kettles, Mixers, Hair Dryers, Vacuums Blenders, Can Openers, Floor Polishers, Coffee Percolators, etc., etc., etc.

Your Authorized Service Depot for:
Canadian General Electric, Morse Electrophonics
Fleetwood-Sylvania, Philco-Ford
Warranty 90 days on color and Black-White, also Stereo

Service to all makes and models

ANDY'S RADIO T.V. Sales and Service

Main Street, Lancaster Tel. 347-2065
6-4c

Snowmobile Clearance Sale

— AT —

Shepherd Motors Ltd.

83 Main St. N. Tel. 525-1402

1 only, 1973 Scandic, reg. $995. NOW $795
1 only, 1973 Elan SS, reg. $895. NOW $749
1971 Olympic 15 h.p. $375
1970 Olympic 18 h.p. $325
1 only, 4 h.p. Ariens Snow Thrower reg. 349.95. NOW 259.95

All Skidoo Sportswear Reduced from 20 to 35%

Next Jr. "B" Action—Sunday, Feb. 11th
GLENS HOST PRESCOTT SAINTS
Game Time: 2.30 p.m.

6-1c

Advertise In The Glengarry News

ORDER NOW
For Early Spring Delivery

On Ford Tractors and Farm Equipment
Special discounts on batteries ..... 20% off
Tractors available from 7 h.p. to 130 h.p.
GENERAL WELDING and ORNAMENTAL WORK
New and Used Snowblowers on hand
1 used 8N Model Tractor
See your local Ford Tractor dealer

TROTTIER BROS. Farm Equipment Reg'd.

Alexandria 525-3120
5-2c

INVENTORY SALE

J. R. Menard Limited

ST. ISIDORE DE PRESCOTT

These prices good for Sat., Feb. 10th while quantities last

Take advantage of these low prices to build your recreation room or renovate any room of your house

Ceiling Tiles

Assorted Patterns, reg. 16c to 19c 12½c

Rigid Insulation

(STYROFOAM) 2.85

1½x4x8, reg. $3.20, Special .....

WALL PANELLING 3.98

Summer Pine, regular 5.15 .....
Decor 1 Cascade, regular 8.50 ..... 7.49
Decor 1 Winter 73, regular 8.50 ..... 7.49
Decor 1 Springtime, regular 8.50 ..... 7.49

We also have more than 10 other panels reduced up to 20%

Floor Covering

Indoor and Outdoor Carpet with Hi-D back, 12 ft. width, regular 3.49 ..... 2.69

Crown Diamond Paints

CHINA WHITE—	Reg.	Special
Undercoat	11.85	7.19
Super White Enamel	14.60	9.49

Reduced to Clear

We have on hand a few hundred cans of discontinued and assorted colors of paint

1.98 GAL. 59c QT. 19c HALF PT.

•SELL•RENT•SWAP•HIRE•BUY•SELL•RENT•SWAP•HIRE•BUY•SELL•RENT•SWAP•HIRE•

LOW COST CLASSIFIED ADS GET RESULTS

•HIRE•BUY•SELL•RENT•SWAP•HIRE•BUY•SELL•RENT•SWAP•HIRE•BUY•SELL•RENT•

1—Coming Events

NEWFOUNDLANDERS — a Newfoundlanders Club is being formed to enjoy the folklore music and customs of our people in this area. All interested please write Newfoundlanders Club, 1540 Windsor St., Cornwall or Tel. 933-6932. 6-2c

REGULAR meeting of Glengarry Association for the Mentally Retarded will be held in Harmony Glen School on Wed., Feb. 14th, at 8.15 p.m. 6-1c

MIXED party in honor of Sylvie Gravel, daughter of Mr. and Mrs. Roger Gravel and Yohannes Van den Oetelaar, son of Mr. and Mrs. Hendrikus Van den Oetelaar at Chez Paul, Dalhousie, Saturday, February 17th. Everyone welcome. 6-2p

CARD party, 500 and euchre, St. Martin's Parish Hall, Glen Robertson, Sunday, February 11th at 8 p.m. Everyone welcome. 6-1c

GREEK Shish Kebab supper Sunday, Feb. 25th, Alexander Hall, sponsored by St. Finnan's Parish under direction of the Alexandria Restaurant Pizzeria. Tickets are available at the Cosy Inn, The Hub Restaurant and at Pizzeria. Tickets limited to 175 at $5 each. 6-1c

DANCE
SPONSORED by the Seaway Valley Road Superintendents Association at Finch Community Centre on Friday, Feb. 9th, 1973. Evelyn McRae Orchestra, everybody welcome, admission $1 per person. 6-1c

ATTENTION all veterans. Mr. Ian Urquhart will be visiting the area. Those wishing to see him contact the Legion. Tel. 525-2213 and leave your name, number and reason by February 20th. 6-2c

BAKE sale, Saturday, February 10th, 2-4 p.m. at the Police Station basement, Alexandria in aid of the Alexandria Lions Majorette Corps and Band. 5-2c

YOU are cordially invited to a reception honoring Mr. and Mrs. Gifford MacNaughton (Cathy MacGillivray) on Sat., Feb. 10th at Dalkeith Hall. Cousins Five Orchestra. 5-2p

MID-WINTER dance of the Glengarry Club of Ottawa will be held on Saturday, February 17, 1973, at the Holy Cross Hall, 685 Walkley Road near Riverside Drive, Ottawa, Ontario. Dancing from 9 to 1.00 to the music of Sylvester MacDonald and the County Clansmen. Admission $1.50 per person. Free parking. 5-3c

LANCASTER Stock Snowmobile rally and races, Sunday, February 11th, St. Joseph's Center, adm. 25c per person. Spaghetti feed 4 p.m. admission adults 1.25; children 75c. Prerally dance on Sat., Feb. 10th, Alley Kats' Orchestra. Buffet lunch and refreshments, sponsored by Lancaster Recreation Committee and Fire Department.

COMING EVENTS
AT THE
GREEN VALLEY
PAVILION
For Reservation
Tel. 525-1079 or 525-1255

SATURDAY, Feb. 10th—Mr. and Mrs. Donald E. MacCulloch and Mr. and Mrs. Laurier Brunet cordially invite relatives and friends to a wedding reception in honor of Mr. and Mrs. Bernard Brunet (Linda MacCulloch). Falcon's Orchestra. Lunch and refreshments.

WE have the Centennial Room available for meetings, dinners following funerals, events scheduled at last minute to meet everyone's budget.

COMING EVENTS
AT THE
BONNIE GLEN
For reservations
Tel. 525-3078 or 525-2646

SATURDAY, FEBRUARY 10th
CARNATION employees annual party. Private.

SATURDAY, FEBRUARY 17th
SECOND UNITED COUNTIES HOBO KARNEVAL DANCE
COME in costume or as you like and join in the fun. Dancing from 9 to 2. Music by the famous Bavarian band. Delicious buffet at 1 o'clock. Prize for best costume. Admission $2.50. Tickets for sale at Korner Store, Tel. 525-3826; Art and Carra Smoke Shop, 221 Pitt St. Tel. 932-8344.

SATURDAY, FEB. 24th
DANCING NIGHT

2—Births

SEGUIN—At Glengarry Memorial Hospital on an. 28, 1973, to Mr. and Mrs. Maurice Seguin (nee Denise Seguin) a son.

HAMPTON—To Mr. and Mrs. James Hampton (nee Marilyn Tibbals) Houston, Texas, on Saturday, February 3rd, 1973, a daughter, 7 lbs. 3 ozs., Janelle Marie.

STUART—Mr. and Mrs. Richard Stuart (nee Agathe St. Denis) Ottawa are proud to announce the birth of their first child at St. Louis de Montfort Hospital, on Monday, January 15th, a son, 7 lbs. 14 oz., Allan James.

7—Card of Thanks

BRODIE—We wish to thank our relatives and friends for their kindness, sending flowers, cards and letters during our recent bereavement.
—Ethel Greer and Brodie family. Dalkeith. 6-1c

CARDINAL—We would like to thank all friends and relatives who sent cards, flowers and mass cards and messages of sympathy at the time of the death of a dear mother Mrs. Margaret Cardinal, formerly of Alexandria.
—Daughter-in-law and son, Mr. and Mrs. Alex Cardinal, Verdun. 6-1c

DECOEUR—We wish to thank all friends and relatives for their kindness, cards and messages of sympathy received at the time of the death of a dear husband Joseph Decoeur.
—Mrs. Clara Decoeur and family Glen Robertson. 6-1c

DECOEUR—Nous desirons remercier tous les amis et parents pour leurs cartes et les temoignages de bienveillance recus lors du deces d'un cher epoux Joseph Decoeur.
—Mme Claire Decoeur et famille, Glen Robertson. 6-1c

McCARTNEY—I would like to thank all my friends and relatives for kindnesses shown, cards and all donations received at the time of the death of a dear husband, James McCartney.
—Jean McCartney, Maxville. -1c

MacDONALD—The family of the late Alexander MacDonald, South Lancaster, wish to thank Dr. John McKeown, nurses and staff of both the Cornwall General Hospital and Macdonell Memorial Hospital, for their kindness shown to Mr. MacDonald during his lengthy illness. Special thanks to Rev. Kenneth MacDonald, and Rev. Dr. W L MacLellan for their many visits. Also for the numerous floral offerings, donations to the Canadian Cancer Society and for all those who sent cards and letters of sympathy. These kindnesses and expressions of sympathy will always be remembered.
—Barbara Mae (Mrs. Ian Condie) Jean (Mrs. Alex McDonald).

MacDONALD—Many thanks to relatives and friends for floral tributes, contributions to the Maxville Manor and messages of sympathy at the time of the death of a dear brother and uncle, John Dougald MacDonald. Special thanks to Maxville Manor, Glengarry Memorial Hospital and Morris Funeral Home.
—Kate Anderson and family. 6-1p

MacLEOD—We would like to thank everyone who sent cards of sympathy and phone calls at the time of my brother's death, also special thanks to the staff of the Maxville Manor for the flowers sent.
—Margaret and Norman MacLeod Dunvegan. 6-1p

8—In Memoriam

MacLEAN—In loving memory of a dear wife and mother, Kathleen I. MacLean. who passed away suddenly on February 9th, 1962.
Today recalls the memory
Of a loved one gone to rest,
And those who think of her today,
Are those who loved her best.
The flowers we lay upon her grave
May wither and decay,
But the love for her who lies beneath
Will never fade away.
—In fondest memory, husband John K. and family, Sterling, Fairley and Jack, Moose Creek. 6-1c

MacLEOD—A token of remembrance of a dear sister, Janet MacLeod, who entered into rest February 9th, 1972.
Memories are like threads of gold,
They never tarnish and never grow old.
—Bill and Mag's Maxville. 6-1c

REEVES, Ernest—In loving memory of a dear brother who passed away February 3rd, 1959.
Beautiful memories are all we have left
Of one we loved and never forget.
—Sadly missed by sister Imelda, Mrs. Solyme Brunet, Verdun, Que. 6-1c

9—Personal

PERMANENT hair removal by trained specialist, Studio Pauline Electrolysis. Private location, 2 miles north of Alexandria, Highway 34. Free consultation, Tel. for appointment and information, 525-1104 or 525-2296. Mrs. Pauline Slater. 40-tf

WILL do carpenter work, inside or outside, small jobs or big. Wilfrid Vachon, Glen Robertson, 874-2291. 3-6p

FOR sale and service on Singer machines and other makes. Free estimate, call Mrs. R. Main, Alexandria. Tel. 525-1460. Also we have good trade-ins from $24.95 up. Singer Co. of Canada Ltd., Hawkesbury, Ont. 632-2983. 9-tf

CLOSED
MARIELLE'S
BEAUTY SALON
will be closed from
SATURDAY, FEB. 17th
to
SATURDAY, MAR. 3
inclusive
5-2c

7—Card of Thanks (Continued)

GLEN Guns, Peter St., Maxville, for the best in rifles, shotguns, revolvers, pistols, scopes, mounts, accessories. We buy old or antique guns or pistols. Tel. 527-2153. 20-tf

WE pick up dead and disabled horses and cows. Tel. 874-2308, John D. McMeekin, Dalkeith, licence No. 174-C-69. 1-tf

CLOSED
DR. VAIDYA, Apple Hill
will be away from his practice
for the entire month of
FEBRUARY 1973

DR. J. H. A. SENECAL
DENTAL SURGEON
8 Main St. North, Alexandria
Tel. 525-1766
51-tf

Attention Farmers!
Yes you receive the best prices
For your sick, crippled and dead animals, at our new plant presently in operation in St. Albert
MACHABEE ANIMAL FOOD LTD.
St. Albert, Ontario
24-hour service—7 days per week
We do not use collector agents
Permit No. 242-RP-71 receiving
330-C-71 Collection
TEL. COLLECT
CRYSLER 613-987-2818
34-tf

12—Articles for Sale

FOR sale, humidifier. Tel. 525-1172. 6-1c

TWO costumes, two piece crochet knit, women's size 10, mauve and marine blue. Baby crib and mattress, play pen, high chair, 54" bed with springs, ironing board, Tel. 525-2072. 6-1c

FOR sale man's coon coat, size 40, in very good condition. Tel. 525-2216. 6-2c

BELL & Howell Super 8 movie camera and projector and screen, just like new. Price $150. Tel. 525-2036. 6-1p

BUFFALO robe, excellent condition, $40; coon coat $25; upright vacuum with accessories, $10, industrial heavy duty vacuum with accessories $30; pedal sewing machine $20; desk $15. Tel. 525-3571. 6-1c

WASHING machine and dryer in good condition. Tel. 347-2173. 6-1c

TAYLOR floor safe, in good condition. Contact The Glengarry News, 525-2020. 6-tf

SANYO cassette tape recorder, AC and DC operated; wedding dress, size 9, with floor length veil. Tel. 525-1457. 5-2c

13—Snowmobiles

1973 Ski Whiz snowmobile, good condition with plates, call 525-1414. 6-tf

14—Autos for Sale

FOR sale, 1971 Chev. Impala 18,000 miles bought in Jan. 1972, PS, PB, Auto., vinyl roof, radio, 6 tires, Richard Pilon, Lancaster. Tel. 347-3431. 6-1p

1967 Dodge Comet 2 door hardtop V8, auto. Best offer. Tel. 525-1730 between 8 and 6. After 6 p.m. 525-3461. 5-2c

1971 GMC ton truck, stake body, cabin chassis, long wheelbase, very good condition. Tel. 874-2346. 5-2p

15—Farm, Garden, Produce

FOR sale, 800 bales of hay, (no rain) this year. Arthur Lefebvre, Glen Robertson, 874-2627. 6-3c

FOR sale 100,000 lbs. market sharing quota with subsidy. Tel. 347-2231. 6-2p

1000 bales very good hay for dairy farm, for sale. No rain. Tel. 347-3244. 6-2p

HAY and corn cobs for sale. Tel. 459-4248, St. Marthe, Que. 6-4c

FOR sale, 350 bales of straw, Allan MacDonald, Glen Norman, Tel. 347-3179. 6-1p

FOR sale, fresh ground dry cob corn, 1971 crop, good quality $60 per ton Today's feed bargain. An average of 1600 lbs. of shell corn in a ton of cob corn. Apply to George A. Crites, RR1 Maxville. Tel. 527-5393. 5-6c

12 acres cedar bush for sale. Tel. 527-5771. 5-2p

FOR sale, choice quality hay, Tel. Collect Phanenhour Feeds Ltd., Renfrew. Tel. 613-432-4448. 3-4c

16—Poultry Livestock

WANTED, rabbits, 4½ to 6 lb. fryers. Live weight, 43c to 45c per lb. M. Labelle, 737 Laflin St., off Brookdale, Cornwall, Ont. 6-2c

FOR sale, four-year-old Holstein springer to freshen soon. Donald McPherson, Tel. 525-2012. 5-2p

NOTICE
Get the best price for your SPRINGERS or FRESH MILK COWS
Sell Them At
GLENGARRY COMMISSION AUCTION
LANCASTER
EVERY MONDAY AT 2.30
Tel. 347-2421 — 931-1307
5-tf

19—Pets for Sale

OLD English sheep dog, Samoyed Collie, Labrador Retriever, Boxer, Boston Terrier and Doberman Pinscher. Contact Prieur Kennels, Reg'd. South Lancaster. Tel. 347-3420. 5-tf

3 female, 2 male, black and tan hound pups, 5½ months old. Rolland Clouthier, 15 Division St. North, Arnprior. Tel. 623-5012. 5-3c

COLLIE, Labrador Retriever, Boxer and Boston Terrier puppies, registered, tattooed, wormed, also beagle, German shepherd, miniature poodle, Dalmatian, Doberman Pinscher. Contact Prieur Kennels, Reg'd. South Lancaster, 347-3420 1-tfc

CANINE GROOMER
Poodle Styling
Grooming and Clipping
All Breeds
Obedience Training (private)
House Calls Made
Tel. 932-5813
48-tf

20—Farm Machinery

WANTED pulley and belt for 135 Massey Ferguson tractor Tel. 538-2321. 6-1c

16 ft. Beatty chute for stable cleaner, clockwise, in A-1 condition. John A. Mitchell, Bainsville. Tel. 347-2950. 6-2c

SPECIALTIES unlimited new and used farm implements. Allis Chalmers, B. Sabourin, Tel. 525-3796. 21-tf

21—Real Estate

BEAUTIFUL building site on Highway 34, one mile North of Green Valley, containing 16 acres more or less. Call or write Rene Lortie, 932-1718 representing Charles Giroux Realtor, 932-3810, 1617 Pitt St., Cornwall, Ontario. 4-4c

270 ACRE FARM with beautiful home and excellent barn buildings. Also house for a hired hand and another rental home. Can be purchased complete with stock and machinery or as bare farm. Large cash down payment required.

125 ACRE FARM north west of Cornwall with large house and good buildings, 2 large piggeries will hold up to 400 hogs.
LYNDA BEER
Sales Representative — 932-1570
IRENE ALGUIRE, REALTOR
904 Tollgate Road, Cornwall
Tel. 933-5154
34-tf

E. Vaillancourt
REAL ESTATE BROKER

ALEXANDRIA AREA, an opportunity to purchase one of Glengarry's better older homes in good state of repair and with all conveniences 6 spacious bedrooms, barn and 100 acres rolling land. Total $40,000, with $13,000 down. Inquire now.

GLEN ROBERTSON, two apartment home in good state of repair. Top floor renting at $120, owner uses ground floor. Buy this property and let the revenue pay for it. Available on short notice.

FARMS, with or without stock and equipment, we have variety to offer, inquire now.

URGENTLY NEEDED, homes of all kinds in Alexandria and area for clients with cash. Contact us without obligation on your part if you are in a selling mood.

INQUIRIES solicited on the above and our many other fine listings. Our professional sales personnel is at your service for your convenience.

Richard Vaillancourt	525-3419
Jean Menard	525-2769
Raymond Legault	525-1165
Eldege Vaillancourt	525-3641
Leonard MacLachlan	347-2026

22—Farms for Sale or to Let

FOR sale, 66 acre farm at Glen Robertson, Tel. Montreal 514-484-2249 or 514-766-3051 between 10 a.m. and 2 p.m. 6-4c

FARM for sale, 50 acres, well fenced. Modern house, new bathroom with shower, barn to lodge 60 heads, water in barn for dairy, beef or saddle horses, room for 47 horses, all cemented floors. Terms accepted. Call 525-1385. 5-4p

FOR rent, 100 cultivated acres and/or 3 bedroom house two miles west Williamstown. Write: M. E. Muttart, 34 Pleasant Valley Ct., Thornhill, Ont. 5-4c

21—Real Estate (Continued)

SAUVE
REAL ESTATE LIMITED
(REALTORS)
39 MAIN ST. NORTH
ALEXANDRIA
613-525-2940

FARMS
SITUATED 2 miles north west of Glen Robertson, 115 acres, 65 acres with buildings, 50 acres across road no buildings. Total price only $26,000.
EXCHANGE, are you a trader, maybe we have a farm to trade for a home in Alexandria.
COUNTRY HOME
25 acres land, nearly new home, electric heating, priced at $17,000 very good terms.
2 storey home near Alexandria, lot 200x500, home 24x25, added part 19x20. 53 foot dug well.
NEEDED
FARM with stone home.
HOME in $11,000 price range.
BUNGALOW, older in $13,000 area
BUSINESS with low down payment.
BUYING or SELLING
SEE — PHONE — WRITE
BROKERS
Adelard Sauve 525-2940
Maurice Sauve 525-2940
GONE TO FLORIDA
Lionel Glaude
Rolland Glaude
ON DUTY REPRESENTATIVES
Paul Emile Levert Alex. 525-3971
Guy Bonin St. Anne Pres. 674-5728
Fernand Glaude Corn. 933-4498

23—Farms Wanted

WANTED, small farm with liveable house for summer home with water and electricity. Reasonable payments. Write P/O Box 233, Lachine, Que. We are a good family and meet our obligations. No agents. 5-2c

24—Houses for Sale or Rent

FOR sale, on Hy. No. 2 near Lancaster, 4 bedroom 2 storey home, immediate occupancy, Tel. 525-2417. 6-1c

COUNTRY home at Glen Robertson to rent, 2 bedroom, hot water, 220 wiring, near paved road, ready for occupancy. Tel. 674-5728. 6-tf

THREE bedroom brick bungalow CMAC, 8¾% mortgage, immediate occupancy. Tel. 525-2417. 6-1c

LANCASTER Village, 7 room two storey frame home, large lot, quarter acre. Tel. 347-3086. 6-2c

LOW WINTER BONUS
DISCOUNTS
on new
BEAVER HOMES
(For a limited time only)

Get the "bonus buy" of your lifetime on any of the new 1973 model Beaver Homes! Now early orders save BIG! Lower initial investment, lower mortgage, less interest on your building dollars and lot owners can start with as little as $200 down! Investigate today . . . be living in your new Beaver Home this spring.
FREE: New '73 Beaver Homes Catalogue with over 50 homes and floor plans. Mail coupon or phone: Wayne Irwin, (613) 237-2731.

MAIL TO:
Beaver Lumber Co. Ltd.
Planned Buildings Division,
570 Harrop Drive,
Milton, Ontario.

Name .....
STREET .....
CITY and
POSTAL ZONE NO. .....
PHONE .....
I own a building lot YES NO
I plan to build this year YES NO
4-6-8-10-12c

26—Lots for Sale

150 acres tile drained, located Highway 34, South of Green Valley in four large parcels. May lease all or part, contact Robert Poirier, 58 Pinemore Crescent, Don Mills, Ontario, telephone (collect) 416-449-6238. 6-17-tf

FOR sale, building lots, Lochiel St. West, 4c per sq. ft. P.O Box 607 Alexandria, or Tel. 514-692-6938. 6-3p

28—Offices to Let or Wanted

FOR rent, small air conditioned office. 10'x27' Parking. Available immediately. Apply to Shepherd Motors, 525-1402. 6-2c

31—Wanted — Miscellaneous

WANTED, incubator in non working or working condition. Tel. 347-3183. 6-1c

WANTED to buy, 250 lbs. alfalfa seed and 300 lbs. timothy seed, must be cleaned and treated. Can be picked up by myself. Interested party may Tel. after 5.30, 527-5234, or write Gary Ivens, RR2 Apple Hill, Ont. 6-2c

STOP! Don't throw it away. We collect antiques. You may have a small fortune and don't know it. We buy all antiques at the Big Wheel, Highway 43, 6 miles west of Alexandria. Tel. after 6 p.m. No. 527-2308, Wallace Bovin. 6-4p

WANTED, old catalogues or other information on products of the former Munro & McIntosh Carriage Works, Alexandria Contact Box "S", Glengarry News. 6-tf

WANTED, complete used household furniture and antiques, dining room sets, brass beds and and other used items. Tel. 525-1738. Marcoux's Furniture. 38-tf

32—Business Opportunities

START your own business, with our help we are able to set you up in your own business for as little as $25 full or part time. Protected territory available. Apply in writing to Tron Distributors, 631 Bedford Street, Cornwall, Ont., K6J 4E2. 5-4c

33—Apartments, Flats to Let

4 room downstairs apartment, 3 piece bathroom, Main St. Vankleek Hill. Available immediately. Tel. 874-2589. 6-1c

TWO bedroom apartment to rent, Tel. Eddie Lefebvre, Green Valley, Tel. 525-3983. 5-2c

AVAILABLE immediately, newly decorated one bedroom apt., Tel. 525-3971 after 5 p.m. 5-tf

TWO bedroom apt., modern, available immediately. Tel. 525-3971 after 5 p.m. 5-tf

2 new 2-bedroom apartments for rent. Available March 1st, also 1 2-bedroom apartment available April 1. Apply at Modern Builders Supply, Green Valley, Raymond Ouellette, Tel. 525-2711. 4-2c

34—Apts., Flats Wanted

WANTED, 2 or 3 bedroom apartment, 2 people, no children. Contact Oscar Lacroix, Tel. 525-2823. 6-1c

35—Rooms — Boarders

VACANCY for elderly person in Glen Robertson Rest Home. Contact Mrs. Laurette Leroux, Glen Robertson, 874-2934. 5-2c

WANTED, a boarder. Apply to Mrs. Florence Spooner, Mill Square. Tel. 525-2516. 37-tf

40—Employment Wanted

HIGH School student will baby-sit after school and on weekends. Tel. 525-2637. 5-2c

37—Jobs primarily of interest to Women

CHIROPRACTIC OFFICE
OPENING IN ALEXANDRIA
FEBRUARY 27th
requires a
RECEPTIONIST
and a
SECRETARY
- Must be bilingual
- Beautiful new surroundings

Reply giving age and experience to
Box C, c/o Glengarry News
Alexandria, Ontario
5-2c

The Stormont, Dundas and Glengarry County Board of Education
"PROPOSALS FOR GROUP LIFE INSURANCE"
Sealed proposals, clearly marked 'Proposals for Group Life Insurance 'will be received by D. N. Shuttleworth, Secretary-Treasurer and Business Administrator, 305 Baldwin Avenue, Cornwall, Ontario, up until
3.00 p.m. Thursday,
March 15th, 1973
Specifications and details may be obtained by contacting the Purchasing Department, 305 Baldwin Avenue, Cornwall.
Manager of Purchasing
W. G. MURRAY,
6-1c

MAXVILLE MANOR
The Board of Directors of Maxville Manor invites all interested persons to attend its
ANNUAL MEETING
to be held in
MAXVILLE COMMUNITY HALL
Tuesday, Feb. 20, 1973
8.15 p.m.
EVERYONE WELCOME
VERNA MacGREGOR,
Secretary.
6-2c

NOTICE
Will anyone claiming relationship to the late
MARY JANET FRASER
born on or about February 9, 1873 and died on October 10th, 1950, in her lifetime of the Town of Lancaster, County of Glengarry, Province of Ontario, through her father, the late EVAN FRASER, communicate immediately with Mr. C. Stoyan of FRASER & BEATTY, Barristers and Solicitors, 145 King Street West, Toronto 1, Ontario 6-1c

Stormont, Dundas and Glengarry County Roman Catholic Separate School Board
TENDER
Chalkboard Supplies
and Accessories
Sealed tenders on the above will be received by the Business Administrator no later than 16.00 hours
Thursday, Feb. 22, 1973
Persons interested in bidding on this tender are requested to obtain the necessary tender forms from the Purchasing Department, 408 Twelfth Street West, Cornwall, Ontario, referring to Tender No. 8-1973.
MAURICE G. VARIN,
Purchasing Agent
6-1c

We carry the full line of
ANNE MARIE COSMETICS
You can buy a trial size of any one of the items in the line from 35 cents to 50 cents
— at —
McLEISTER'S
REXALL
DRUG STORE
Alexandria

NOW OPENING
REAL ESTATE BUSINESS in ALEXANDRIA
To serve the Counties of Glengarry, Prescott and Stormont
ROBERT VANDER HAEGHE
REAL ESTATE BROKER

FOR SALE
ATTRACTIVELY LANDSCAPED 100 acre farm with many mature cedars on rolling land situated 5 miles east of Alexandria, has a charming three bedroom home, exteriorly covered with masonite siding. Both the barn and machine shed are in sound condition. Price $20,000. Terms available.

FOR SALE
ALEXANDRIA, 2 bedroom brick bungalow with partially finished basement. Price $16,000.00, down payment $3,000.00 and monthly payments to suit your budget.

FOR SALE
ALEXANDRIA, 2 storey 3 bedroom home with clapboard exterior. Price $12,000.00. Easy terms.

FOR SALE
CHOICE of beautiful treed hilltop lots in the St. Raphael's area, available in a variety of sizes, ranging from 5 acres and up with prices starting at $1600.00.

FOR SALE
GLEN ROBERTSON HANDY MAN'S DREAM, 4 bedroom home on 1 acre lot. Has separate two car garage and workshop, price $9,500.00. Terms available.

NEEDED
20 to 50 acre farm with a sound home in the Alexandria area.

NEEDED
Bungalow in Alexandria, priced in the $30,000.00 to $35,000.00 range.

NEEDED
Three bedroom bungalow in Alexandria priced in the $18,000.00 to $20,000.00 range.

NEEDED
Two to four apartment building in Alexandria.

NEEDED
1000 acre farm anywhere in Glengarry, Prescott or Stormont.

NEEDED
Country home in good condition on about five acres of land.

TEL. 525-2357 or 525-1642