The Glengarry News

CNA BLUE RIBBON AWARD 1978

VOL. 86 No. 47 ALEXANDRIA, ONTARIO, WEDNESDAY, NOVEMBER 22, 1978 SINGLE COPY 20c

Faubert seeks ballot recount

Kenyon Township Reeve Albert Faubert may be down, but he's not out.

The fiery reeve, who was defeated by Hugh McIntyre by a 26-vote margin in the recent municipal elections, is applying to county court for a recount.

Township Clerk Jim Steel confirmed Monday that Faubert will ask the judge for a recount, alleging there were "irregularities" in the vote count.

Steel said any ballots with marks outside the prescribed circles were declared spoiled ballots. There is one line of legal argument that contends such ballots can be counted providing the mark clearly indicates the voter's preference even if it is not in the correct spot.

However, a ballot may not be marked in such a way as to identify the voter and, as Steel explained, one could argue that putting extra marks on a ballot could be a means of identifying a voter to a candidate as proof that said voter supported a given candidate.

In other words, if a candidate tried to "buy" votes and paid someone to vote for him, he might ask the voter to put a mark in the corner of the ballot to prove he voted the way he was paid to vote.

If the judge agrees to a recount, he must decide whether the incorrectly marked ballots should be considered.



WHEN THE "MOCCASIN" WAS IN ITS PRIME—The old railway stations in the area were once the centre of activity as seen in this photo from the scrapbook of Mrs. William Proctor, Fourth of Charlottenburgh. We don't have the exact date this was taken and we will let the school children do a little research as to what year these costumes were in style.

Youth, 19 recovering from stabs

Gilles Poirier has been hitchhiking for the past eight years but he is not anxious to go thumbing again for some time.

The 19-year-old is recuperating in Hawkesbury General Hospital from stab wounds inflicted by a pair of men who offered him a ride last Friday evening.

The incident occurred about 7:30 p.m. when the teenager left his brother, Daniel, in Alfred with whom he had been working for the week and started for the home of his parents, Mr. and Mrs. Rene Poirier, who live on Highway 34 about a mile south of the Brown House.

Still in obvious pain from his condition on Monday, the youth described his ordeal to a News reporter.

"I had finished lunch at the Pizza Restaurant in Alfred and told the waitress I was going to start for home. She asked me if I wasn't afraid to hitch-hike and I told her I was used to travelling like that.

"I got a ride in this four-door, green car. There were two guys and a girl in it, all sitting in the front seat with the girl in the middle. They offered me a beer and some smokes but I said I didn't want any.

"They said, 'Give us $20 and we'll give you the smokes anyway; do what you want with them.'

"Then they pulled into the parking lot at the Blue Corner Restaurant and demanded the $20. I got out of the car and gave them the money. Then the men got out of the car and started shoving me around and tried to grab the wallet in my hand. I tried to fight them off but fell and we rolled around and they stabbed me. I saw car lights coming and yelled, 'Here come the police,' and they didn't stop to check; they just jumped in their car and took off.

"I got up and ran after the car to get the license number, then ran into the restaurant. I gave their number and the waitress called the police and ambulance."

The victim had not lost consciousness but was suffering from severe blood loss when he reached hospital. He underwent immediate surgery for a severe stab wound to his stomach and another in his left chest just below the heart. He feels he owes his life to the fact he was wearing two jackets, one of which was leather. He couldn't describe the knife used.

The police picked up the assailants 10 minutes after the alert came through. The three appeared in Hawkesbury Court on Monday charged with robbery with violence and the bail hearing for the men is set for today. Released on bail is Jocelyne Leblanc, 7-46 Northview Road, Ottawa, and held in custody in L'Orignal jail are Michael Bertrand, 125 Huron Avenue, Ottawa, and Jean Maurice Beauchamp, 175 Alice Street in Vanier. All are 22 years old.

Still working on town water

Work is continuing on the town's water source following an agreement between property owner Lloyd Kennedy and the Raisin Region Conservation Authority.

Kennedy had posted "no trespassing" signs on the disputed property and indicated he would not permit equipment to cross his land to dredge the canal between Loch Garry and the Cardinal Control Dam.

When the canal was built, the town did not obtain an easement across Kennedy's property.

The Conservation Authority agreed to a $1,200 settlement after seeking advice from its lawyer.

Authority Enforcement Officer Andy Code said Kennedy has been "very co-operative" with the Conservation Authority, which recently took action to open up Alexandria's water source following a report from the town's Public Utilities Commission that the supply was in danger of running out.

Silt had built up in the canal between Loch Garry and the Cardinal Dam and water depth had been reduced to about one foot.

Winter freeze-up would have sealed the channel, thereby cutting off Alexandria's water source.

The channel is being dredged to a depth of five to six feet, well below the frost line.

The work is estimated to cost between $8,000 and $10,000.

Under an agreement with Alexandria, the Conservation Authority is responsible for maintaining the town's water supply.

Farm training program successful after first season, director indicates

After its first season of operation, the Work Team Services farm project has been a tremendous success, according to project director Ted Cooke.

Although the quarter of a million dollar federally-funded project has run a little short of cash, it achieved its goal of creating an innovative farm training program for the area's mentally handicapped adults.

"The results are, in the main, very, very exciting and very positive," Cooke said.

"We've seen that mentally handicapped people can learn very effectively in teams."

The project began at the beginning of this year with the renting of a 192-acre farm, six miles north of Monkland.

The organization, sponsored by the Glengarry Inter-Agency, rented the land, house, barn and outbuildings for $7,000 with an option to purchase.

Cooke said the group plans to exercise its option and buy the farm from Bill MacEwen for $65,000.

A poor potato crop undermined the farm's income projections, but good fall weather has enabled the group to get a lot of land plowed in preparation for next year.

"What has befallen us is what befalls every farmer from time to time," Cooke said.

The main goal of the project, however, was to train mentally handicapped people in rural job skills and in that regard, the success rate was much greater than anticipated, he said.

The trainees picked up the work faster than expected and "as a team we found we could do more complex contracts than we had planned." This meant the project was able to teach more difficult tasks.

In addition to learning farming skills, small teams of trainees and a supervisor would venture into the community and do odd jobs for area residents.

The teams handled such skilled tasks as putting in a basement floor, rebuilding a chimney and repairing a barn.

The trainees were instructed in all aspects of farming from machinery operation through to livestock management.

Through the provincial-federal ARDA program, the group has been able to lease an additional 200 acres of land.

The program is to be phased over three years and about $230,000 will be expended by the end of this fiscal year, Cooke said.

About $115,000 went towards salaries and the bulk of the remainder went towards purchasing machinery and building up the farm.

Repairs included plastering and wallpapering the walls in the house and reconstructing sections of the barn to create a chicken coop and piggery.

Each of the trainees received about $5,700, the four supervisors split $37,000 and the farm manager and program director received $15,000 and $16,000 respectively.

Joe O'Neill served as farm manager while supervisors were Barry MacDonald, Kathy MacDonald, Bruce MacMillan and Peter MacLeod.

The program must be renewed each year. At the end of the third year, the program is supposed to be self-sufficient but some government subsidy money is sometimes available after this period.

Due to the lack of expected revenue from sale of crops, all of the trainees except for two have been laid off, Cooke explained.

At its peak, the project had four teams on the go.

By February, the group hopes to be back in the swing of things when additional federal grant money becomes available.

Drainage funding undergoing review

Provincial and federal officials met last week to work towards a new agreement that would continue federal funding of municipal drainage schemes.

In September, Ottawa announced it was terminating the provincial-federal ARDA agreement, under which drainage grants are awarded.

Under the present system, which could end March 31, the province, federal government and landowners each contribute one-third of the funds for the creation of a municipal drain.

Cyril Brahms, provincial rural development officer for Stormont, Glengarry, Prescott and Russell, said yesterday the Ministry of Agriculture and Food is hopeful a new general agreement can be arranged with Ottawa whereby the one-third funding system would continue.

He said negotiations are continuing and there is no indication when such an agreement might be implemented.

All drains not completed by the end of March will not receive the one-third federal grant, even if the drain was approved and work started before March, Brahms pointed out.

Brown Shoe factory changing operation

Brown Shoe's Alexandria factory will be completely converted to exclusive production of men's shoes by the spring under an expansion program announced recently by head office in Perth.

Local plant Manager Bill Yates confirmed that the Alexandria operation will phase out children's shoes which will be manufactured in an expanded factory in Stirling.

None of the local plant's 147 workers will be adversely affected by the change-over and there is hope production may even increase.

With the help of a provincial loan, Brown Shoe intends to expand its Perth and Stirling operations and give imported shoes a run for their money.

Three-year import quotas imposed last December have given Canadian shoe manufacturers a big boost, so much so that Brown Shoe was forced to stop taking orders for women's shoes.

By expanding production facilities 30 per cent, the company hopes to reduce overhead costs and be in a more competitive position if the quotas are allowed to expire after the three years.

The Ontario government will lend $441,000 towards the $588,000 expansion plan. The loan will be paid back after a five-year deferral at 11¼ per cent interest.

The deferral amounts to an outright grant of about $200,000.

Getting face-lifting

The Conservation Authority's Martintown office is undergoing a face-lifting.

In addition to stablizing the bank along the Raisin River, the Authority is resurfacing the outside of the building and constructing a new entranceway.

Sidewalks have also been installed and an improved drainage scheme implemented. Previously, the building was subject to flooding during rainstorms and spring thaws.

A lighting system is also proposed for the outside of the building.

Estimated cost of the total project is $18,000.



RECOVERING FROM ORDEAL—"Sure was lucky I had my heavy jackets on, or I would be in worse shape," says 19-year-old Gilles Poirier, currently in Hawkesbury General, recovering from stab wounds. Staff photo MacDonald

Cancer group raises $9,000

A contribution of more than $9,000 from the Glengarry Cancer Society was part of the contributions which allowed the provincial Canadian Cancer Society to enjoy a year of unprecedented financial success. At the organization's annual meeting held November 17 at the Inn on the Park, Toronto, George A. Irvine, president of the Society's Ontario Division announced that campaign receipts for 1978 were increased by 10.5% to the highest amount raised to date—$8,328,000. Commemoration Funds also increased substantially to bring the total income of the Society in Ontario to $14,189,754.

"Another major accomplishment that stands out from the past year," continued Mr. Irvine, "was the production and introduction to the schools of The Kit—a Guide to Decision Making and Health for Grades 7 to 8, created by our Education Committee. The young people of this province will be the beneficiaries of this great effort. Every child in the Ontario school system will now receive some form of education on the subject of cancer from Kindergarten right through to Grade 8. And this will be due to the Cancer Society."

Mr. Irvine also spoke of the establishment of the "Coping With Cancer" program as a third milestone in what amounted to a fruitful year.

"The Coping With Cancer program started in the Toronto Unit and spread from there to the

(Continued on Page 2)



CHAPLAINS TO DONATE TIME—Three area chaplains are now available to the students and faculty of Glengarry District High School for counseling and general help in activities. Pictured above with GDHS Vice-Principal Rene Gauthier, second from left, they are, from left, Rev. James Thompson, Father Gary Ostler and Father Raymond Dumoulin.. Rev. Edwin McDonald and Father Gerald Poirier are serving Char-Lan High School in a similar manner. Photo Rothgeb

LaRose Forest

Hunters bag 20 moose

The first lottery-controlled moose hunt in Ontario was held in the twenty-square-mile LaRose Forest this month.

Originally scheduled as a seven-day hunt, it was terminated after five days when the quota of 20 moose was reached. The hunt ran from November 13 to November 17 and saw a total of 3,271 hopeful hunters tag the free lottery. Sixty hunters a day were drawn and those not having moose licences could buy them from the officials on hand, upon proof of accreditization, such as a valid small game licence. This system brought $1,951 from 130 hunters into the government coffers that otherwise would not have been realized.

The total of 300 hunters came from as far away as Islington and Perth, bagging five moose the first day, two moose the second, one on the third, nine on the fourth and three on the fifth and final day. There was no restriction on the gender of the animals and this resulted in 60 per cent of the take being bulls, 25 per cent cows and the final 15 per cent were immature animals of either sex.

The 14 game wardens split three daily shifts and only six violations were uncovered, mainly carrying loaded firearms in motor vehicles. There were no incidents of after-hours hunting.

The LaRose Forest is made up of both primary and secondary growth and officials were alarmed at the rate the animals were literally eating themselves out of house and home by overbrowsing the vegetation. Another reason for the hunt was the fear that this overbrowsing would force more animals to wander farther in search of food and result in

(Continued on Page 2)

Water management priority with Conservation Authority

The Raisin Region Conservation Authority has decided to give precedence to water management programs over conservation and recreation projects.

At a recent meeting, Authority members acknowledged that substantial sums have been expended in recent years for park areas, such as Gray's Creek Conservation Area, and it was time to turn attention to the area's water control problems.

Spot channelization of the middle branch of the Raisin River is currently underway and the Authority has applied to the Ministry of Natural Resources for permission to carry out a much larger channelization program to alleviate flooding in the Osnabruck and Cornwall Township areas.

The work now underway is estimated to cost approximately $50,000 and includes ice jam alleviation east of St. Andrews, Channel improvements in the hamlet, itself, spot channelization in the Black River area, floodproofing of the school in St. Andrews and lowering of the crest of the Martintown Weir.

It was agreed that lowering the weir would not take place until engineering studies could determine what effects such a measure would have downstream.

Work on the ice jam and ox-box has already been completed. Channelization at Black River is in progress.

Group picks new executive

The annual meeting of the St. Lawrence branch of the United Empire Loyalists Association was held on Sunday, October 29 at the Nor'Westers and Loyalists museum in Williamstown. Mrs. Wilfred Johnston, chairman of the museum committee welcomed the members.

After the treasurer's report, the chief genealogist, Miss Lynne O'Brien, thanked members for their contributions to the branch and recommended that all members visit Upper Canada Village next year. The genealogist also reported that there were 86 approved members and 26 others working on their application.

President, Mel Scott presented certificates to the following: Mrs. Yvonne Fleming, Delbert Feader, Mrs. Irene Haldane, Mrs. Vera Strader, Mrs. Muriel Van Allen, Mr. and Mrs. Arnold Van Allen and Miss Iva Whittaker.

The nominating committee put its recommendation before the gathering—since the executive only assumed office in the Spring of 1978—that they continue for another year. No other nominations were put forward, so the executive was acclaimed. President, R. Melvin Scott, Cornwall; Vice-President, Mrs. Violet Hare, Iroquois; Ian McMartin, Martintown; Stanley McNairn, Long Sault; Secretary, Mrs. Mildred Leitch, Cornwall; Assistant Mrs. Yvonne Fleming, Long Sault; Treasurer, Keith M. Casselman, Morrisburg. Chief Genealogist, Miss Lynne O'Brien, Morrisburg; Associates, Miss Eva Baker, Inglside and Alex Fraser, Lancaster.

Mr. Scott informed the gathering that Miss Eva Baker was a patient in Winchester Hospital. Since the meeting Miss Baker, a 44-year member of the United Empire Loyalists Association, passed away, leaving a vacancy in the executive, and the branch had lost a valued charter member.

A newsletter will be sent to all members the first part of 1979, with the next meeting, Sunday, May 6, 1979 at the Iroquois Civic Centre. A potluck supper is planned for that meeting, and a guest speaker will be present from Montreal.

The meeting adjourned, and everyone travelled a short distance to the St. Andrew's Church, where Rev. Edwin McDonald told the group about the church which was built in 1812. Rev. John Bethune established the first Presbyterian congregation in Upper Canada in Williamstown in 1787. In the 192nd year history of the congregation, only nine ministers have served, with Rev. Bethune being there 1787 till 1815, followed by Rev. John McKenzie 1818 to 1855. A tour of the cemetery surrounding the church revealed the burial place of many, prominent in the public life of this country, and that five of St. Andrew's ministers are buried there.

Returning to the museum, the members toured the building, followed by refreshments served by the Social Committee.

Building is almost completed

A sizeable portion of the new building in Gray's Creek Conservation Area has been completed.

At an extimated cost of about $120,000, the finished structure will function as a sales and service centre for boating enthusiasts making use of the park's ample water resources and docking facilities.



READY TO TAKE OVER—Installation services for 1978-79 executive of Daughters of Isabella were held November 5 in Sacred Heart Church. From left seated: Financial Secretary Annette Rozon, Vice Regent Rita Filion, Past Regent Annette Desrosiers, Regent Germaine Boyer, Treasurer Marjolaine Desjardins, Recording Secretary Evelyne Secours. Standing, Spiritual Director Father Roger Desrosiers, Organist Germaine Sauve, Banner Bearer Yvonne St. Denis, Guide Gilberte DeAngelis, Trustee (3) Eva Lefebvre, Trustee (2) Melina Vaillancourt, Trustee (1) Antonine Decoeur, Monitor Monique Poirier, who is also Provincial Trustee, also Claire Parisien, Regent of St. Bernadette Soubiroux Circle of Hawkesbury. Last row: Scribe Edna Gareau, Guardian Ginette Cloutier, Guide Monique D'Allaire, Exterior Guard Lucille Glaude, Chancellor Fernande Montpetit, Interior Guard Lise Larocque.

Daughters of Isabella seeking new members

The newly-elected executive of the Daughters of Isabella held their November meeting, presided over by new Regent Germaine Boyer, who was pleased that there was such a good attendance. She mentioned that monthly meetings would be shortened, ending at 9:30 or 10 p.m. at the latest, followed by lunch and activities for those who wished to remain.

Recording Secretary Evelyne Secours read the minutes of last month's meeting on October 18, and Yvonne Carriere reported that about one thousand pieces of clothing was distributed to the needy.

A joint meeting was held with the FFCF at the Community Nursing Home, November 2 for a sale of baked goods and crafts. Tea was also served. The elderly also joined us for tea and were really pleased with their afternoon with some many people around them.

A committee was formed to find new members for an initiation in early Spring. Plans for our 25th anniversary which will be celebrated in September '79 were discussed.

Annette Desrosiers, who is now past-regent, was presented with a plaque and pin from all the members.

Our Spiritual Director Rev. Roger Desrosiers was also present. He spoke on "Love." How are we pre-occupied with the people around us? Even just a smile can do so much good to others. To be loved you must be loveable also, he reminded us. The door prize was won by Monique D'Allaire, and the "Kitty-Pot" by Lise Larocque.

Take Notice: Our next meeting will be earlier, on December 12, at 7:30 p.m., on account of the Christmas party with the exchange of gifts and special visitor, Santa Claus.

Isobel Newbury dies in Cornwall

Isobel Anna Newbury (Masson) died at the Cornwall General Hospital on Saturday, October 28, a week after suffering a massive coronary. She was in her 61st year.

Surviving her are her husband, Rupert Arthur Newbury; daughter Mrs. Dennis Petersen (Fay) of Ramsayville, Ont.; step-mother, Mrs. Harriet Masson, and step-sister, Mrs. Ellen Watling, both of Cornwall. Also surviving are one step-brother, Vincent Malette of Toronto and four grandchildren: Sherry, Connie, Wendy and Sandy Petersen of Ramsayville.

Friends and relatives paid their respects at McArthur Bros. and MacNeil Funeral Home when the funeral service was held at 2 p.m. in the chapel on October 30. Rev. MacDonald of Martintown Presbyterian Church, officiated.

Pallbearers were: Karl Telschow, Kenneth Barton, Stuart Saddlemire, Ronald Barkley, Dwayne Johnston and Gilbert Barton. Interment was at North Branch Cemetery, Martintown.

Improve channel

A $450,000 provincial grant to the South Nation River Conservation Authority will support channel improvements on the South Nation River upstream from the Chesterville Dam, approximately 14 miles north of Morrisburg in Dundas County.

In approving the grant, Natural Resources Minister James A. C. Auld said that the project is the final stage of the Chesterville Dam and Reservoir improvement program started in 1977.

The project will cost an estimated $500,000 and is designed to improve reservoir storage and stream flow conditions. It will conform with proposed future plans and result in cost savings for upstream channel improvements.

Hunters . .

(Continued from Page 1)

property damage and road accidents.

The area of LaRose and the Alfred Bog supports in excess of 100 moose. This concentration of animals, coupled with weakness due to lack of food would render the herd susceptible to the slightest disease, and could create an epidemic, resulting in the decimation of the herd.

A point had been raised about tranquilizing the moose and then transporting them to an area more suitable to support them. This was deemed impractical as a full grown moose weighs in at about 1,000 pounds and dragging an animal this large through thick brush could result in maiming the animal beyond hope of recovery. If the animal was to die as a result, the meat could not be eaten due to the tranquilizing drug. The person leading the animal would be in danger if the animal was to revive and take exception to the treatment it was receiving.

The most humane method of all was deemed to be a controlled hunt, resulting in clean kills and a judicious thinning of the herd.

The Ministry of Natural Resources feels that that the hunt was a resounding success but is not prepared at this time to make any committments on another hunt this coming Fall. An interior aerial survey will be taken during the Winter months combined with ground observation during the Spring and Summer before making any recommendations for a hunt again next year.

Cancer . .

(Continued from Page 1)

Metropolitan Toronto District and thence to the Province of Ontario. We had no idea that there were so many volunteers interested in this vital subject. The rapid growth which has occurred has resulted in the hiring of a new staff co-ordinator to provide leadership and assistance across the province."

In concluding his address to volunteers and staff alike, the president said that "the Society is well and prospering throughout the entire province and will continue in this manner until the day comes when cancer will be beaten."

THANKS
I would like to thank
all the voters who supported me
in my run for council.
Your vote won't be wasted.
JOHN CORMIER
Alexandria Councillor 47-1c

THANK YOU
Electors of Alexandria
My sincere thanks to everyone who voted for me in the Municipal Election on Nov. 13
I will do my utmost to serve you responsibly during my term of office as councillor
47-1c
BRUNO LALONDE

ALEXANDRIA
Restaurant and Pizzeria
BREAKFAST SPECIAL

Two eggs with bacon or ham, homefries, toast and coffee, second coffee FREE $1.25
At The Acropolis
BUFFET IS OPEN
THURSDAY and FRIDAY Noon to 2 p.m.
SATURDAY— 6 p.m. to closing
SUNDAY SPECIAL— Seafood Buffet
Including good lobster tails, shrimp, scallops and your favorite Canadian and Chinese dishes
STARTING THIS WEEK
FREE DELIVERY
(Within town limits)
MINIMUM ORDER 3.25
10% off on all Take Out Orders
picked up by Customer
Tel. 525-2744
or
525-3075
MAKE YOUR CHRISTMAS PARTY RESERVATION NOW
47-1c

ENTERTAINMENT
ATLANTIC HOTEL
STATION—ALEXANDRIA
Thurs. to Sat. Nov. 23 to 25 WHITE RIVER BLUEGRASS BAND
Mon. to Sat. Nov. 27 to Dec. 2 SOUTH COUNTY

Christmas is just around the corner!

Our store is full of
BOOTS
SHOES
PURSES
and GLOVES
Ideal Christmas Gifts
Gift Certificates Available
Use our Lay Away Plan
DON'T FORGET OUR CHILDREN'S LINE
FREE DRAW for a pair of shoes and a purse
Friday, Dec. 22nd
OPEN ALL DAY WEDNESDAY
The Bootique
— SHOES— BOOTS—HANDBAGS—
25 Main St. South Alexandria Tel. 525-2934

BINGO
AT FRATERNITE ALEXANDRIA INC.
EVERY FRIDAY
DOORS OPEN AT 7:00 P.M.
JACKPOT $310
IN 5 NUMBERS
Saturday Night
Annivrersary Dance

'Tis the season...

Until Saturday, Dec. 2
To Buy A Suit Or Sports Jacket Set
20% off
For your shopping convenience
OPEN ALL DAY WEDNESDAY
See us for Christmas shopping suggestions and Gift Certificates
USE OUR LAY AWAY PLAN
master charge
Mister Mann
CHARGEX VISA
17 Main St.
Tel. 525-2030

Maxville

Velma Franklin
527-5533

Mrs. Florence McNaughton, Mrs. Margaret McEwen and Mrs. Stella Fitzgerald spent last Wednesday at Deep River, where they visited Mrs. Mark Price and her daughter, Mrs. Carol Graham.

Miss Ada McEwen of Ottawa spent the weekend with her mother, Mrs. Margaret McEwen.

MANOR EUCHRE

The regular Wednesday euchre at the Manor this week. Prize-winners for the ladies were Jessie MacIntosh, Eva McHugh, and Sarah Munro. For the men it was Hector McRae, Donald MacKinnon, and Herbert O'Byrne. The door prize was won by Mrs. Willie Grant. More fun and games in exactly two weeks time.

COME OUT TONIGHT

You just have time to make it tonight to the euchre, crafts, and bake sale organized by the ladies of St. James Parish—November 23, 8 p.m. at the Community Hall.

SHOPPING AT HOME

For the people who can't go out, everything comes in. Mrs. Eileen Colbourne took a lovely display of clothing, jewellery, and small gift items to the Manor residents last Wednesday, so that they could do some of their Christmas shopping too. This Wednesday, Mrs. Julia Danskin is going with a selection of her beautiful Scottish wares, and then on December 4 the Caravan of Clothing designed specially for residents will be making their regular Fall visit to the Manor.

EVE SERVICE

The holiday season is fast approaching, and everyone making plans. The Maxville United Church is going to have a Christmas Eve service this year, December 24, at 8 p.m. and all are welcome.

HOT DOG MONEY FOR PUBLIC SCHOOL

The Maxville Public School Committee held a regular meeting on November 6. Matters discussed included plans for the parent-teacher interviews which were held last Wednesday afternoon. Many parents turned out for this, and later enjoyed a cup of coffee in the library. The staff were very pleased with the excellent attendance at the October open house, too. As a way of earning money for school activities the school committee is arranging a series of Hot Dog days. These will be held once a month, and the money earned will be used to pay a share of ice time for the broomball tournament coming up, and a skating day, and possibly a few other side trips through the season. Just remember to eat lots of hot dogs. Next committee meeting will be January 8, 1979, and the second Monday of each month thereafter. All these meetings are open to anyone who would like to attend, and all will find themselves most welcome.

BRING AN OLD PHOTO

The Maxville Women's Institute will meet on Wednesday, November 29 at 2 p.m. at the home of Mrs. Christena Munro. Theme for this gathering is the Tweedsmuir History, and every member is asked to bring an old photograph.



FED A LOT OF PEOPLE—For 26 years George and Eileen Colbourne of Maxville operated "Colbourne's Restaurant" before deciding to convert this section of their premises into living quarters just recently. They will now concentrate on their variety store. At centre is Mrs. Elsie Bourbonnais who worked in the restaurant for the past 11 years.
Staff photo Cameron

Local girls enjoyed tour with professional show

Wherever the popular "Breath of Scotland" concert group went on their Canadian tour this Fall they were accompanied by "The Girls from Glengarry." They arrived for their four-week stay with no dancers so arrangements were soon made for Brenda Kippen of Maxville and Deborah MacCulloch of Chapel Road to join them.

The first series of ten concerts began in Montreal, then Vankleek Hill, after which the girls left with the group and their mini-bus "on the road" doing concerts nearly every night in auditoriums and theatres in Orillia, Brockville, a rather chilly hockey rink in Oshawa, then up to Owen Sound, Port Elgin, Sarnia, Chatham, and finally Niagara Falls.

With their background of concert tours and dancing engagements the past few years the girls found no difficulty fitting into the professional routine, and they enormously enjoyed working with the rest of the group . . . manager and chief comedian Ron Coburn, Margaret Anderson the soprano with the beautiful voice and gowns, Blanche MacInnes the pianist, accordionist Arthur Spink who accompanies singer Dennis Clancy, and Wee Jamie the comedian with the mouth organ and the bottle harp.

The dancers were a regular part of the routine—they did the Highland Fling together then Brenda did the "Sailor's Hornpipe" with her usual infectious enthusiasm, and Debbie a step dance—a novelty which the audiences much enjoyed.

After the Niagara performance Debbie and Brenda came home, and Patti Campbell of Athol went to Ottawa and joined the concert party on their flight to the Maritimes. They arrived in Charlottetown for an opener, then went on to Fredericton in a snow storm, then back to Halifax, and on to Port Hastings and Glace Bay in Cape Breton. From here they flew to Newfoundland where they received the friendliest welcome of the trip, and did shows in St. John's, Gander, Grand Falls, and had a specially nice time in Cornerbrook where they were welcomed to private homes.

When the last show was over Patti flew back to Dorval, and the concert party went home to Dundee. Patti's part of the program consisted of the Sailor's Hornpipe, the Highland Fling, the Lilt, and her lively "Irish Jig." She also joined in all the songs, and was always asked to say something in Canadian like "Hi, you guys" and something Scottish like "the braw bricht moonlicht nicht."

All the girls thoroughly enjoyed their taste of professional life, and found the experience very educational, and well worth the effort they had to make to catch up on two weeks studies after they got back to school. The smoothness of the tour is due in large part to the careful scheduling of Major Grant MacGillivray who does all the booking in Canada, arranged transportation, hotel accommodations, flights, and professionally copes with all the other duties of a general factotem. Like the rest of the cast the girls packed and moved every day, learned never to whistle in the dressing room, and were always on time. Would a life on the stage be fun? "We loved it!"

Big band coming

Maxville and District Lions Club released pleasing news on the weekend, especially to name-band dance enthusiasts and sport fans.

Club President Howard Merkley announced that the Guy Lombardo band will play a return engagement Saturday night, May 26 in the Maxville and District Sports Complex. This will be the fifth consecutive booking and is mainly due to the spacious dance floor and accoustics in the arena plus the lure of the "Sweetest Music This Side of Heaven."

Despite the demise of Guy Lombardo, a great number of Lombardo music fans assured the club members of an increased attendance in 1979.

The band will not play anywhere else within a 50-mile radius of Maxville. This means an Ottawa appearance only. Following the Maxville presentation the band will leave for the Maritimes to open its summer schedule.

Contract arrangements with the Association of Professional Artists are on the same basis as last year. Tickets will also be the same cost as last year, $10 each.

PARTICIPACTION
The Canadian movement for personal fitness.

K of C 300 CLUB WINNERS

2nd WEEK'S WINNERS

196 Lorraine and Sally
70 Jackie Carriere
155 Mike and Hazel Gibbs
97 Rene Boisvenue
260 Ronald Quesnel
27 Micheline and Robert Lobb
174 Rosabelle Menard
78 Joanne Rozon
21 Yvon Bourre
96 Rita Lacombe

Thank You

To the voters of Kenyon for your support and help with transportation during the election.

Albert Faubert 47-1c

Scottish Gift Shop
Main Street Maxville Tel. 527-2037
Hours Daily 10:00 a.m. to 5:00 p.m.
Closed Wednesdays
Classic Sweaters by Monrospun in a lovely assortment of colors and styles
Arran Style Fair Isle and also Shetland Sweaters for him or her in time for the cool days ahead
Mohair Tam and Scarf Sets
Beautiful Mohair Stoles
Kilts and Jackets made to measure
Hullachans, Jewellery, Records and Cassettes
Pipe Band Supplies

NEW YEAR'S EVE BALL
at
Maxville and District Sports Complex
Sunday, Dec. 31st
9 p.m.to 1 a.m.
BOB CARRIE ORCHESTRA
Buffet—Door Prizes—Party Favors
LIMITED TO 150 COUPLES
Tickets on sale at the Complex 47-1c

GLENGARRY PIPE BAND
Sponsors
ST.ANDREW'S BALL
BONNIE GLEN
Saturday, Nov. 25th
Cocktails Lunch
Dinner Quilt Draw
Dance Entertainment
Sylvester MacDonalds "Clansmen", MacCulloch Dancers
Glengarry Pipe Band
$25 per couple ($12.50 single) $4.00 each dance only
All tickets Advance Sale only (Limited number)
ALEXANDRIA R. Martin 525-1119
CORNWALL J. J. Cameron 932-4480
45-3c
MAXVILLE Danskin Shop 527-2037

CLEAN YOUR CARPETS IN TIME FOR CHRISTMAS
RENT THE AMAZING "UP & OUT" CARPET AND UPHOLSTERY CLEANER!
The "Up & Out" Hydro-Mist system lifts dirt, stains, old shampoo residue and 90% of the moisture in just one step. It's the same method professionals use! Do-it-yourself and save. Just 3¢ per sq. ft. for the average home. Safe! As easy to use as a vacuum cleaner. Made by the Trewax Company and proven by over 2 million rentals.
TREWAX
Available now at
Home Hardware
MAXVILLE HOME CENTRE LTD.
Maxville Tel 527-2025

YOU HAVE THE TOOLS !
NOW GET THE PARTS ! !
GM PARTS
Genuine GM Parts at a Competitive Price
Roy's
GARAGE (GREEN VALLEY) LTD.
Green Valley, Ontario 47-2c Tel. 525-2300

AT LAST! AN EFFECTIVE UNDERGROUND DRAINAGE SYSTEM FOR FARM SEWAGE
EVACUAIR (PAT. PEND.)
SIMPLE AND SAFE WORKING PRINCIPLES
Air pressure of 15 lb is injected into the reservoir and drains manure through a pipe of 16" - 20" or 24" in diameter.
A simple, effective, economical system of sewage removal.
No hydraulic systems or pistons, thus, no more oil loss or heavy maintenance.
THE EVACUAIR SYSTEM
Rapid evacuation (165 cu. ft. of manure in 10-25 sec., depending on percentage of solids).
Effective on all kinds of manure
Safe and reliable
Easy maintenance (mechanism reduced to a minimum)
Anti-clogging features
No synchronization necessary between cleaner and drainer
Economical (concrete cesspool not required)
3HP compressor (5HP motor available on request)
R. Bureau
FARM EQUIPMENT LTD.
DISTRIBUTOR
RR 2 Alexandria Tel. 525-3691
46-2c

Glens win two on weekend

The Alexandria Junior "B" Glens won both of their weekend games, swamping Navan 7-2 on Friday and downing Rockland 8-5 on Sunday.

Alexandria won Friday's game in the first period, scoring three unanswered goals.

Jacques Lajoie scored the first goal, assisted by Ewen McCormick and Glenn McDonell. Five minutes later Yvan Desautels netted the Glens' second with help from Doug Campbell and Leo Seguin.

Doug Campbell scored what proved to be the winning goal with three minutes left in the first period. He was assisted by Leo Seguin and Yvan Desautels.

Laurie McRae opened the scoring in the second period assisted by Jacques Lajoie and Sandy McDonell. The Navan Grads got their first goal of the game with 7:23 left in the second period. Norm Emond tallied for the Grads with Luc Brazeau picking up an assist.

Less than one minute later the trio of McRae, Lajoie and McDonell connected again for Laurie's second goal of the game.

Yvan Desautels opened the scoring in the third period, getting his second goal of the game assisted by Luc Poirier. Leo Seguin closed the scoring for the Glens with five minutes left. He was unassisted.

Navan managed to score one more with only one minute and 43 seconds left in the third period. Norm Emond got his second goal assisted by Leo Poirier.

GLENS 8, ROCKLAND 5

Luc Poirier, Sandy McDonell and Leo Seguin led the Glens to their second weekend victory with two goals each.

Luc opened the scoring two minutes into the first period assisted by Mike Crack. Leo Seguin netted his first two minutes later with an assist going to Carter MacDonald.

Six minutes and 22 seconds into the first period, the Nats got their first goal of the game, Donald Goddard scoring assisted by Gary Floyd and Sylvain Mire. The Nats scored again two minutes later with Raymond Major getting the major assisted by Mike Henry and Serge Payant.

Rockland went ahead a minute later with a goal from Serge Payant assisted by Daniel Lanthier. The Glens came right back with Sandy McDonell's first goal of the night coming on a pass from Terry Epp.

Sandy recorded his second goal seven mintues later while the Glens' Leo Seguin was off on a roughing penalty. Three minutes later Glen McDonell put the team ahead with a goal assisted by Mike Crack.

Doug Campbell scored what proved to be the winning goal for the Glens six minutes into the second period on a pass from Leo Seguin. Rockland's Christian Pigeon scored the only other goal of the period, a last minute tally assisted by Gary Floyd.

Alexandria's Leo Seguin netted the first goal of the third period, his second for the night, at 15:44 unassisted. Luc Poirier put it out of reach for Rockland three minutes later with his second goal, assisted by Doug Campbell.

The Nats' Andre Larocque scored the final goal of the game at 8:01 assisted by Ghislain Duguay.

Alexandria travelled to Ottawa South on Tuesday. The next home game for the Glens will be on Friday against Ottawa West.

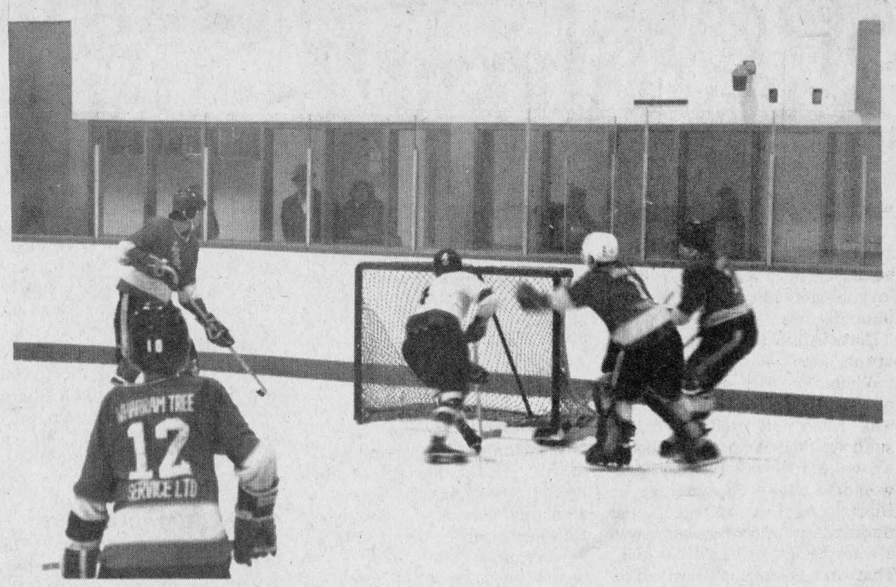

JUST A LITTLE TOO PERFECT—Laurie McRae had everything perfect for this goal against the Navan Grads except one thing—his left foot is in the crease and the goal was called back. He didn't let it bother him enough to stop his two other goals that night, helping the Jr. "B" Glens to a 7-2 victory.

Photo Rothgeb

Junior C's down Aces 7-4 at Sports Palace

by Raymond McDonald

On Saturday night the Alexandria Jr. "C" Glens downed the Avonmore Aces 7-4 at the Sports Palace in Alexandria.

John McLeod and Carter MacDonald led the Glens, with two goals apiece.

Alexandria opened the scoring in the first period on a goal by Carter MacDonald. Doug Ferguson came right back for Avonmore with a goal.

Just 15 seconds later Alexandria's second goal came on a set-up by Tom McRae to John McLeod who slipped the puck in behind Aces' goalie Mike Dingwall.

In the second period Avonmore went ahead on goals by Blair Henderson and Ron Smith. John McLeod then scored his second goal of the night assisted by Marty Gareau to tie the score.

With six minutes left in the second period Avonmore again took the lead, this time on a shot from the blue line by Blair Henderson. At this point Glens' coach Cameron McCormick decided to change goalers, putting in rookie Ray Lefebvre in place of John McDonell.

With only 17 seconds left in the second period Terry Gareau tied the score on a pass from Paul Depratto.

During the third period intermission Coach Cameron McCormick had very little praise for his defencemen, pointing out several mistakes and examples of sloppy play.

Alexandria opened the scoring in the third period on a goal by Paul Depratto assisted by Terry Gareau. At the midway mark of the period John MacSweyn picked up a loose puck at the blue line and put it in the top corner of the net with a quick wrist shot.

Both teams ran into several penalties near the end of the game. Both teams were playing two men short when Tom McRae was able to get a pass back to Carter MacDonald who made no mistake on a hard shot from the blue line to record his second goal and the last of the game.

A welcome addition to the Alexandria Junior "C" team is Richard Cholette who was able to spark Paul Depratto and Terry Gareau as the Glens' top line of the night.

Alexandria is currently enjoying a strong hold on fourth place in a nine-team division. The Glens' next games are Wednesday night against Finch and Saturday night against Crysler. On Wednesday the game is out of town and Saturday the team plays at home.

Sealtest undefeated

In Ladies' Broomball in Alexandria on Wednesday evening, November 15, GTL and Starr Taxi tied 0-0.

In the second game, Sealtest defeated Hope's Auto Parts 2-0. Scoring were Margie Laferriere assisted by Joan Laferriere and Joan netted the second with Joan Filion assisting.

Dalhousie downed Glen Robertson in the third game, 3-0. Scoring were Cathy MacDonald, assisted by Helen MacIntosh, Janice MacDonald, assisted by Monique Dupuis, Helen MacIntosh, assisted by Mary Harrison.

This Wednesday evening at 8 p.m. Starr Taxi meets Dalhousie, 9 p.m. Sealtest plays GTL and at 10 p.m., Glen Robertson takes on Hope's Auto Parts.

Standings

	W	T	L	P
Sealtest	5	0	0	10
Starr Taxi	2	2	1	6
Glen Robertson	2	1	2	5
Hope's Auto Parts	1	1	3	3
GTL	1	1	3	3
Dalhousie	1	1	3	3

Char-Lan minor hockey underway

ATOM

D&R Rose 2, GTL 1; Trevor Bowles 1, Darin Menard 1; Glen MacDonald 1.

Claude Nunney Legion 2, GTL 0; Ronnie Lefebvre 2, Allen Martin shutout.

PEEWEE

Lancaster Recreation 4, Lalande Camping 2; Joe Enbert 2, Glen McKay 1, Glen Taylor 1; R. Prevost 2.

Rozon Insurance 6, Jean's Grocery 2; Joel Thibert 2, Dave Russell 2, Andre Bourbonnais 1, Robert Chretien 1, Ray Martel 1, Ron Bedard 1.

BANTAM

Impala Motel 5, Grant Brothers 0. Mark Drouin 2, Ronald Lapointe 1, Allan Daigle 1, Yves Seguin 1, Raymond Bougie shutout.

Amell Landscaping 6, Gauthier's Greenhouse 5. Scott White 4, Edward Jasper 1, Kelly Stapley 1. Tommy Everson 3, Brendon McDonald 1, Paul Christie 1.

Grant Bros. 2, Lancaster Pizzeria 1. Ricy Byatte 1, Mario Thibert 1; Sandy MacLennan 1.

MIDGET

Wereley's Esso 3, Chafee Sports 2. Richard Brodeur 2, Chris Smith 1; Yvon Legault 1, Brian Pilon 1.

Lancaster OPP 5, Dan's Place 2. R. Lavoie 2, R. Prevost 1, R. MacDougall 1, Kelly Sinnott 1; Michael Riley 1, Glen Warden 1.

ATOM TRAVELLING TEAMS

Char-Lan Glendale Hotel 3, Cornwall Township 0; Blake Hambleton 2, Brian Ward 1. Shutout shared by Matthew McKenzie and David Bowles.

Split weekend games

The Alexandria Peewee Glens split their weekend hockey games losing on Friday in Hawkesbury and winning at home against Cornwall on Sunday.

The Hawkesbury "A" team downed the Glens 4-2. Francois Paquin and Maurice Bellefeuille scored for Alexandria, with Guy Quesnel picking up an assist.

In Sunday's game, Alexandria swamped the Cornwall "A" team 7-1. Scoring for the Glens at the Sports Palace were Maurice Bellefeuille with two, Jean Lauzon, Luc Currier, Roch Sabourin, Guy Quesnel and Luc Sabourin. Picking up assists were Currier, Bellefeuille and Francois Paquin.

The Glens' next games are against Massena and Potsdam on Sunday the 26. Coach Guy Lanctot urges everyone to come out to these games at the Sports Palace as these American teams always provide exciting hockey. The games are at five and six o'clock.

GLENGARRY SPORT SHOP
83 Main St. N. Alexandria Tel. 525-1402
FOR ALL YOUR SPORTING GOODS



HockeySkates
Broomball
Snow Shoes
Ski-Doo Apparel



QUALITY SKATE SHARPENING
Club Jacket Orders
A Specialty
Open Wednesdays until 6 p.m.

Everything for Christmas
at
THE HORSEMAN SHOP



COME IN AND SEE
our extended line of merchandise, including Down Jackets and Vests and Ladies' Western Shirts.
Located 6 miles east of Eamers Corners or 6 miles west of Williamstown on South Branch Road.
Tel: 931-1883
R.R. 1, Williamstown
Mrs. Catherine B. Miller, Proprietor.
45-tf

Hope's Sporting Goods
55 Main St., South Alexandria Tel. 525-3688
Under the new management of
MICHEL (MIKE) ROCHON
and staff of Alain Giroux and John Hope



Nov. 24 Nov. 25
FREE SKATE SHARPENING
with any purchase regardless of price
ALL SKATE SHARPENING DONE WHILE YOU WAIT



OVER 200 PAIRS
of Cross-country skis in stock
Splitken—Adidas—Skan
L'Arvinen Ski-Boots
Bindings—Ski Poles
Waxes—Tar



★ PACKAGE DEALS ON ALL OF THE ABOVE ★
We wax and tar skis

WE CARRY
Cooper, Bauer, Adidas, Daoust, CCM, Spalding,
Archery Equipment, Snowshoes,
Curling Supplies, Bicycles,
Weider weights, exercise equipment and vitamins

TEAM SWEATERS and STOCKINGS
1-2-3-4-5-6-7-8-9-10-11-12-13-14-15-16-17-18-19-20
NEW MODERN HEAT PRESS
Custom pressed installation of names and numbers
T-Shirts and Decals
(Grease, Star Wars, Elvis or your own design)
24 Hour Service or Done While You Wait
A NICE CHRISTMAS GIFT

Kawasaki
The Hot Ones



KAWASAKI 440 INVADER
Look out! Here comes the world 24-hour endurance record breaker. Oil-injected, liquid-cooled engine. Racer-style, 3-stage exhaust system. Great performance.



KAWASAKI 340 DRIFTER
Takes on deep snow and fluffy drifts with performance you won't believe. Offers a unique chassis with tapered tunnel, convenient electric start option.



KAWASAKI 440 DRIFTER
If you're a trail breaker at heart, here's your sled. Combines hot looks and performance with a unique chassis to keep you on top of the snow when the going gets deep. Affordable fun.



COME IN FOR A DEMONSTRATION AT . . .
R & R Sports Sales
Boundary Road West Alexandria
(near Bruno Massie Feed Mill)
We service all makes of chain saws
44-tf



Safe, tough, fast and dependable chain saws.
Jonsereds prices start from
Oleo Mac $151.00 and up

SPORTS in the GLENS



by ANGUS H. McDONELL

In days of yore when Toronto lost a football championship at home, the visiting sport writers invariably used a descriptive phrase that became famous, "There was no joy in Muddy York at sundown."

Well folks we can alter that remark slightly by saying, "There was no joy in the Glens at sundown on Sunday." Last week we wrote that the result, on logic, would be Als by two field goals. However, we thought that Ottawa traditional sentiment might prove a winning factor by a field goal. That drama was about to unfold with our boy J.T. the hero. Sport fate had ruled that was not to be.

Als are worthy representatives from the East. Sunday's Grey Cup final should be a classic. Edmonton will be geared to redeem themselves in contrast to their dismal showing in last year's final. We are calling Als again by a couple field goals.

There will be a lot of second guessing over Riders' loss especially in Ottawa and here in the Glens. Why ask J.T. to boot that first try from almost 50 yards and into the breeze? Don Sweet missed one later from a shorter shot. We doubt if Dave Cutler could have split the cedars under the same conditions. J.T. was in a slump and needed a lift. That was no way to start despite the pre-game warmup when he looked on track. It is ironic that Condredge Holloway was named the all-star East quarterback and he didn't get into the game. But the loss cannot be blamed on Hay or Clements. You can't be a winner without two very important basics of football. Ground-gaining backs and a punter who can really hoof the leather. Riders had neither. Als did. One of the main reasons they are in Toronto.

Press reports have J.T. aiming at winter training plus the offered technical help by Don Sweet. Isn't that a show of determination, guts in sport slang, and sportsmanship by Als' great booter. That frame of mind will bring results, J.T., as it has done in the past for many athletes climbing the rough pro hill to stardom.

Proof of this assertion, John Thomas, will be demonstrated to you when your achievements will be recognized by your faithful fans in the Glens at the first Sports Hall of Fame Induction Dinner, Friday next June 1, in the Maxville and District Sports Complex. Also a tribute will be paid to your younger colleagues with the Little Grey Cup finalists, Keith MacRae and Scott Hay, of Ottawa Sooners.

S'long folks, we are on the wing with the Canada geese.

Lancaster leads league

by Mike Depratto

On Thursday night in Williamstown, Alexandria's Intermediate "B" hockey team looked as though it could at least tie Lancaster for the first time this year.

Alexandria scored four goals in the last period and with only half a minute to go the score was tied at four all. With only 30 seconds to go, Lancaster scored and then again, with 17 seconds left, they put the rubber in an open net.

Goal-getters for Lancaster were Brian Fisher and Rick Prendergast with two each and singles by Brian Reasbeck and Mort Belmore.

Rodney Shepherd scored twice for Alexandria and Mike Kelly and Jimmy Denovan each had one. Roch Lajoie assisted on three of Alexandria's goals.

In Sunday's first game of the doubleheader, Glen Nevis and Lancaster again kept the fans on edge with a close game. The final score was 5-3 in Lancaster's favor.

At the end of the second period Lancaster had a 1-0 lead and then seven goals were scored in the third.

Mort Belmore with two, Gord Laframboise, Brian Reasbeck and Jeff Fisher were the scorers for Lancaster. Warren MacKinnon, Roddy MacLeod and David MacDonell replied for Glen Nevis.

In the second game Alexandria went on a scoring rampage. The Gerry Beauclair protegees defeated St. Raphael's 12-0.

Robert Lajoie, Rodney "Sally" Shepherd and Howard Cameron each scored hat tricks. Robert Brunet and Wally MacDonell each scored once. Peewee Poirier scored once and was accredited with six assists.

Games this weekend: Thursday, Nov. 23, 10 p.m. in Williamstown, Glen Nevis vs St. Raphael's.

There will be no games on Sunday the 26th because of Grey Cup.

Standings

	W	L	T	P
Lancaster	10	1	1	21
Glen Nevis	5	4	2	12
Alexandria	5	6	1	11
St. Raphael's	0	9	2	2

Glen wins two games in men's broomball

On Monday, Nov. 13, Glen Robertson won a close broomball game from the Bulls in overtime. Jacques Hamelin scored the winning goal at 1:36 of the overtime period. Richard Hamelin had tied the game early in the second period. The Bulls' goal, scored by Mel Pyke, was registered with only 13 seconds played in the game.

On Thursday, the Glen beat North Lancaster 4-1. Jacques Hamelin had two for the winners, with Richard Delorme and Michel Decoeur scoring one each. Henky Oetelaar got the North's goal.

In other games, Erwin MacLennan registered his fourth shutout in a row against North Lancaster, in a close 1-0 win. The only goal was scored by Leroy Robinson with Earl MacLennan drawing an assist on the play.

The Bulls beat Lochiel 2-1 in overtime on Thursday. Both Bulls' goals were scored by Mel Pyke, the second a solo effort after 3:03 of the overtime period. Bobby Arthurs scored for Lochiel.

The B&M Bulls continue to dominate the Alexandria Broomball League this year. The complete statistics for the Men's Senior division are:

	W	L	T	P
B&M Bulls	7	3	0	14
Glen Robertson	6	4	0	12
Lochiel	5	5	0	10
North Lancaster	2	8	0	4

GLENGARRY SPORTS PALACE

NOVEMBER PROGRAM

23rd 10-11:20 Mothers and Tots
5-7:50 Ringette
8-10 Men's Broomball

24th 11:30-1 Public Skating
8:30 Ottawa West vs Glens Jr. B

25th 7 a.m.-8:10 p.m. ADMHA
8:30 p.m. Jr. C

26th 7:15-8:45 Public Skating

27th 10:30-12 Free Skating

1:30-7:50 Figure Skating
8-10 Men's Broomball

28th 10 a.m.-11:20 Mothers and Tots
3:30-7:30 Figure Skating

29th 12:30-2 Public Skating
3-5:15 Free Skating
8-10 Ladies' Broomball

30th 11:30-1 Public Skating
5-7:50 Ringette
8-10 Men's Broomball

Minor hockey report

On Saturday, October 21, Gilles Joanette's team defeated Euclide St. Denis's team 5-2.

Scoring for Joanette's team were Claude Lefebvre assisted by Jacques Larocque, Claude assisted by Jean-Pierre Charbonneau, Luc Decoeur unassisted and Mark Rickerd scored two unassisted.

Scoring for St. Denis's team were Alain Boisvenue assisted by Yves Gareau and Richard Willard unassisted.

On Saturday, November 4, Hugh Upton's team defeated St. Denis's team 3-2.

Scoring for Upton's team were Stephen Lavigne unassisted, Glen Campbell unassisted and Glen assisted by Sunil Janack.

Scoring for St. Denis's team were Marc Poliquin and Pierre Levac.

On Saturday, November 18, Joanette's team tied St. Denis's team 3-3. Scoring for Joanette's was Claude Lefebvre with a hat trick.

Scoring on St. Denis team were Richard Willard and Dominic St. Denis netted two.

PEEWEE HOCKEY

On Saturday, November 18, Poirier's team defeated Stewart's team 3-1.

Scoring for Poirier's team were Martin Nadeau and Billy Pavlounis, Martin Seguin assisted by Serge Levac, Marc Poirier assisted by Danny Sabourin. Scoring for Stewart's team was Alan Barton, assisted by Brian McCormick.

On Sunday, November 19, MacLeod's team defeated Prud'Homme's team 3-1.

Standings

	W	T	L	P
Poirier	3	0	1	6
MacLeod	3	0	1	6
Stewart	1	0	3	2
Prud'Homme	1	0	3	2

BANTAMS

On Saturday, November 18, D'Amour's team downed Bourget 8-1.

Scoring were Eric Paquin assisted by Joel Doiron, Joel assisted by Eric, Eric assisted by Joel, Eric assisted by Joel and Andre Rochon, Joel assisted by Ken Barton and Gary Brown, Ken unassisted, Joel assisted by Gary, and Randy MacDonell unassisted.

Marcel Gauvreau netted the lone goal for Bourget's team.

In the second game D'Amour's team and Charbonneau's team tied 2-2.

Scoring for D'Amour's team were D. McGillis unassisted, Richard Leroux assisted by Joel and Eric.

Scoring for Charbonneau's team were George Maheu assisted by Gerard Beauclair and Alain Menard and Alain netted the second.

Epp's team defeated Quesnel's team in the third game 5-4.

Scoring for Epp's team were Gilles Martin assisted by Mark Wray and Robert Andrews, Brian Sliepenbeek assisted by Daniel Seguin, Steven Stewart assisted by Mark and Donald McLachlan, Robert unassisted, David Willard assisted by Brian.

Scoring for Quesnel's team were Michel Lapensee, unassisted, Gilles Massia assisted by Sylvain Levert, Michel assisted by Claude Cleroux, Michel assisted by Claude Cleroux.

Standings

	W	T	L	P
Epp	4	1	0	9
D'Amour	2	1	2	5
Quesnel	1	2	2	4
Charbonneau	0	4	1	4
Bourget	0	2	3	2

MIDGET

On Saturday, November 18, Gebbie and Campeau tied 2-2.

Scoring for Gebbie were Andre Claude assisted by Michel Cholette, Glen MacMillan assisted by Andre. Scoring for Campeau were Marc Bellefeuille assisted by Denis Campeau and Daniel Ranger, Jean Ranger assisted by Yvon Massia.

In the second game Gebbie defeated Harrison 5-3. Scoring for Gebbie's team were Doug Howes with a hat trick, Scott Campbell and Andre Claude netted one apiece. Carey Cameron, Billy Allison and Drew Wallace scored for Harrison's team.

Standings

	W	T	L	p
Gebbie	3	2	1	8
Campeau	2	1	2	5
Harrison	1	1	3	3

Poirier leads Jr B's

Luc Poirier's two goals over the weekend brought his total up to 12, putting him at the front of the Glens' scorers. The complete list of Glens' point getters is:

	G	A	T
Luc Poirier	12	10	22
Leo Seguin	5	9	14
Yvan Desautels	6	7	13
Doug Campbell	5	8	13
Sandy MacDonell	7	4	11
Jacques Lajoie	3	7	10
Laurie McRae	3	5	8
Mike Crack	3	4	7
Terry Epp	0	7	7
Glenn McDonell	3	4	7
John McLeod	4	1	5
Paul Marshall	0	4	4
Mike Sullivan	2	0	2
Ewen McCormick	0	2	2
Carter MacDonald	0	1	1
James Conway	1	0	1

The Glengarry Cross Country Ski Club's

BIG SKI SHOW

will be held on

Sunday, December 3rd from 2 p.m. on

at The Green Valley Pavilion

Everyone Welcome **Free Admission**

This Year's Show Will Feature Ski Equipment and Techniques, a Fashion Show

Plus ★ The Magic Carpet

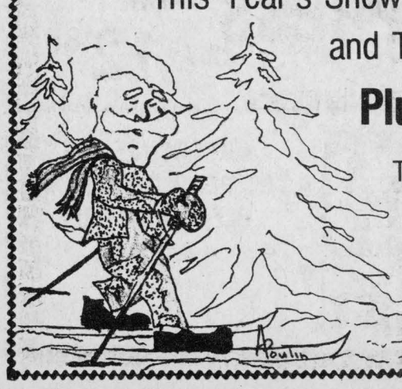

This ad courtesy of
Roy's Garage(Green Valley) Ltd.
The Hall is provided courtesy of
The Green Valley Pavilion

prestige

Come In And Help Us Celebrate

Our 13th Anniversary Sale



Sale Ends Saturday, Dec. 2nd

MARCEL TV-Furniture Ltd.

369 Main St. S. Alexandria **Tel. 525-3692**

Rebels lose games

by Stewart Fourney

The Char-Lan Rebels slipped into second place, one point behind the Maxville Highlanders, as they came up short in two important weekend games.

Last Thursday after jumping to a 4-0 lead in the first period the Rebels wound down, allowing Embrun to come back and win 6-5.

Dale Lafave scored goal number one for Char-Lan on a solo effort. The second goal came from Ricky Cooper assisted by Mitchell MacDonald and Kenton Spink.

With 3:49 left in the first period, Lee Sheets tok a pass from Julien Derome to make it 3-0. One minute later, Mike Tessier was sent in on a lead pass by Lloyd Fourney to record the Rebels' fourth goal.

Embrun hit the mark for the first time with only 34 seconds left in the first period.

In the second period Embrun got two more fast goals, from Marion and Talbot. The Rebels came back with their last goal of the game when Kenton Spink was set up in front by Kevin Fontaine.

With 4:46 left in the second period Marion got his second goal of the night on passes from Bragire and Talbot to put Embrun just one point behind. Char-Lan goalie Ricky Marleau was injured on the play and had to be replaced by Mark Gareau.

The onrush of Embrun proved to be too much, causing the Rebels' defence to drop too many pucks in its own end. With defenceman Dale Lafave off for slashing the Embrun team set up Pierre Servant who netted the tying goal. Assists went to Savage and Talbot.

With just 3:03 left in the game, Guy Marion gave Embrun the victory on an unassisted goal. Both teams took only five penalties as the game was too fast for the players to take any cheap shots at one another.

LOST TO MAXVILLE 6-3

Sunday our local Rebels travelled to Maxville and found out the game is three periods long. In the first period Kenton Spink gave Char-Lan the lead with a goal assisted by Fontaine and MacDonald.

Maxville came back to tie the score with 5:22 left in the period on a goal by Allan Blaney, who tipped in a pass from Brian Wensink. Char-Lan took the lead again just three minutes later with Fontaine scoring out of a scramble around the Maxville net.

The Rebels came out fast in the second period; Dale Lafave scoring on passes from Brown and Fontaine. The Maxville boys came back quickly, Blaney getting his second goal, again assisted by Brian Wensink.

Kelly Kavic rounded out the second period, scoring with 7:19 left on a break-away to tie the score at 3-3.

In the third period, both teams opened up with nice passing and end-to-end hockey. The Rebels found out the evils of penalties as Maxville's Andy MacDonell scored the team's fourth straight power play goal to give them the lead. Brian Wensink picked up the assist.

With 5:43 left in the game, Bankley gave Maxville a two-goal lead on an assist from Wensink. At this point the Rebels slowed down and Brian Wensink closed out the scoring at 6-3.

The Rebels' next game will be in Williamstown on Thursday, November 23 at 8 o'clock. The hard-working Chesterville Jets will try to prolong Char-Lan's losing streak in the game. Rebels' coach Art MacCuaig noted "our defence will have to sharpen up if we are to win the game."



RECEIVES RN DEGREE—Helen McGillis, daughter of Mrs. Mary McGillis, RR2, Green Valley, and the late Stanley McGillis, was recently successful in attaining her registered nurse degree. She is a graduate of St. Lawrence College Faculty of Health and Science in Cornwall and a former graduate of Glengarry District High School. She is presently working at Community Nursing Home, Alexandria.

Soft puck is popular

Soft puck hockey is proving to be very popular this year, as the league now has eight teams, playing in a two-division setup.

The eight teams are: Consolidated Textiles, Alexandria Building Supplies, Borden (sponsored by Gerald Seguin), Alexandria Moulding, Betty Bread, Trottier Ford (sponsored by Trottier Bros. Farm Equipment), IGA and Roy's Garage.

The biggest surprise so far has been the play of new entry, ABS. They have defeated last year's finalists, Consolidated Textiles and Trottier-Ford. Betty Bread remains the only undefeated club after four games.

Following are the scores to November 19. Consolidated Textiles 8, Alexandria Moulding 1; Borden 3, A.B.S. 1; Trottier-Ford 12, Roy's Garage 0; Consolidated Textiles 7, Borden 1; Trottier-Ford 6, I.G.A. 2; A.B.S. 5, Trottier-Ford 3; Alexandria Moulding 4, Roy's Garage 2; I.G.A. 4, Roy's Garage 3; Betty Bread 4, Trottier-Ford 3; Borden 4, Alexandria Moulding 2; A.B.S. 5, Consolidated Textiles 2; Betty Bread 1, Consolidated Textiles 1; I.G.A. 4, Borden 1.

The results for Sunday, November 19 are Betty Bread 4, Borden 1

BETTY BREAD 4, BORDEN 1

The Bakery team remains undefeated and in first place in the East division with 9 points after the win over Borden.

Robert Quesnel scored two goals in the victory, with singles going to Gilles Gareau, Gerald Carriere and Gaetan Quesnel. Daniel Lalonde scored the only goal for Borden.

I.G.A. 4
CONSOLIDATED TEXTILES 3

I.G.A. scored a big upset over Consolidated Textiles led by a three goal performance by Jerome Poirier. Kenny Wissel scored their other goal. Replying for Consolidated Textiles were Gerald Flaro with two goals and a single effort by Maurice Massia.

ROY'S GARAGE 3, A.B.S. 2

Roy's coach Remi Sauve was back for his first game since his accident (injured playing broomball), and he led his team to their first win of the season. Mike Prieur scored the hat trick in the victory over the West division leaders. Robert Boisvenue and Richard Delorme scored for A.B.S.

TROTTIER-FORD 11, ALEXANDRIA MOULDING 0

Trottier-Ford got their offensive guns going again led by Gerry Deguire with four goals and two assists. Dan O'Brien had two goals and singles went to Alex Duperron, Andre Boisvenue, Jim Ogilvie, Bruno Lauzon and Mike Vaillancourt.

The standings to date for the Alexandria soft pucj hockey league are:

Maxville Highlanders remain unbeaten

by John Marjerrison

On Sunday afternoon, Maxville continued its home ice dominance. Wendall Lafave's strong Char-Lan team proved to be a worthy opponent, taking a 3 to 1 lead before the powerful Highlander team became untracked. Maxville scored five straight goals with Allan Blaney scoring two and Brian Wensink getting a goal plus four assists.

Coaches Richard Scott and Don Blaney are pleased with the team's performance to date. Out of a possible 16 points the Highlanders have 13 with the only loss a 5-3 decision to Finch. Maxville's next home game is Dec. 2 against Osnabruck, in Maxville at 8 p.m.

Glen Robertson

by Paul Lacombe
874-2265

Sheila McIntee came home with two medals, a silver and a bronze which she earned at the November 11 competition staged by the St. Andrew's Highland Dancing Association. She earned three firsts and a third place at the competition which was held last September 9.

Lionel and Fliette Brunet of Ottawa were weekend guests of Jean Noel and Gabrielle Leroux.

Many from here will support Mrs. Chapman in her efforts to obtain a four-way traffic stop at the Glen Sandfield intersection of County Road 23 at Concessions 4 and 5. Many always tried to stop but some may also love the thrill of the danger and they drive right through.

Alkathon to be held in Ottawa

"Whenever anyone, anywhere, reaches out for help, I want the hand of A.A. always to be there; and for that . . . I am responsible."

The annual Ottawa area Alcoholics Anonymous Alkathon will take place noon, December 24 until 8 p.m. December 25, and noon, December 31 until 8 p.m. January 1, at the West End Community Centre on Wellington Street this year.

The Alkathon is our way of fulfilling and carrying on our legacy of service and understanding towards those who are still suffering from the disease of, or as a result of, alcoholism. The Alkathon consists of a series of A.A. meetings, discussion panels, groups, and food, all of which run continuously and abundantly throughout the above times.

The mainstay of Alcoholics Anonymous is the necessity (not desire) of sharing. Not only the sharing of our emotional and material benefits realized while dealing with and recovering from our common disease, but more important, also the sharing and understanding of the pain, loneliness and frustration of those still suffering from the disease and its consequences, especially at this time of year when it is most acute. The Alkathon is completely free of charge and obligations, and it is completely sponsored and supported by the voluntary contributions of goods, money, and services from A.A. members.

We cannot thank our friends in the media for their continuing assistance except by asking for your help once more to carry this message of hope to those who feel that they have no hope. Our only request is that the anonymity of any of our members be respected at all public levels, as is our tradition.

AUTOMATIC FUEL OIL DELIVERY

MacEwen Fuels Ltd.

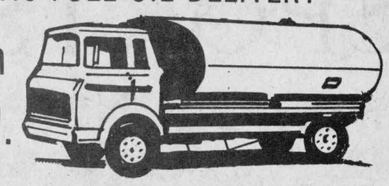

Maxville 47-2c Tel. 527-2315

Thank You

The electors of Roxborough.
I extend to all who supported me
at the polls on election day
a most sincere thank you

Donald Cumming 47-1c



LANCASTER MEAT and GROCERIES

one of our many

SUPER SPECIALS

this weekend

Head Lettuce .39

sorry limit 2 per family

46-1c

TO THE ELECTORS OF LANCASTER TOWNSHIP

THANK YOU

I wish to thank all those people who supported me at the polls on Monday, Nov. 13 and elected me as one of your Councillors

ROGER BRAZEAU

Lancaster Snowmobile Club

OPENING DANCE

on

Saturday Nov. 25

GREEN VALLEY PAVILION

Mike Gibbs and the Blue Jeans Orchestra
CROWNING OF THE QUEEN
Admission $2.50 each 47-1p



Do it yourself

insulation with power-blower supplied

Pal-Pak cellulose insulation

Stove, Furnace and Diesel Fuel

Lancaster Lumber and Fuel

Tel. 347-3486 39-tf

To The Voters of Lancaster Township



I wish to express a sincere thank you to all the voters who put their confidence in me for another term.

Be assured that I will be representing you to the best of my ability and knowledge for the good of this township that it should stay prosperous. I will be happy to assist you with any information or services in the future

Sincerely yours

Maurice Desautels

RR 2 Green Valley, Ont.

YAMAHA SNOWMOBILES

available at

MAC'S MARINA

LANCASTER

—Visit our new showroom
—2 mechanics on duty

Tel: 347-2788
for evening 41-tf

BEAT THE CHRISTMAS RUSH!

AND SAVE DURING SOVEREIGN'S WAREHOUSE CLEARANCE

SALE HOURS Monday to Wednesday 10 a.m. to 6 p.m.
Thursday and Friday 10 a.m. to 9 p.m.
Saturday 9 a.m. to 5 p.m.

LIMITED QUANTITIES ON SOME ITEMS SHOP EARLY TO AVOID DISAPPOINTMENT

YOU MAY WIN A FREE TV

Yes some lucky customer will win a FREE 14 in. Black and White Television set. Simply fill in the entry forms available from the cashier. No purchases necessary
Limit one entry per customer

DRAW WILL BE MADE ON NOVEMBER 30



SHOP EARLY

Free Gift With Every Purchase Over $10

LADIES' 2 PIECE GOWN AND ROBE SET ONLY 14.88

LADIES' MINK AND LEATHER-LOOK COAT 49.88

CERAMIC KNIFE SHARPENER ONLY 1.88

3-PC FURNITURE THROWS 29.88

20-PIECE 'CANON' TOWEL SET 24.88

LADIES' FASHIONS SPECIAL
buy one ladies' fashion (except coats) at the sale price and get another ladies' fashion at half the sale price

'DOWN-LOOK' NYLON INSULATED SKI JACKETS 19.88

11-PIECE CAST ALUMINUM COOKWARE SET 58.88

'BUSHNELL' 7x35 BINOCULARS 28.88

MEN'S ALL WOOL 3-PIECE SUITS 69.88

MEN'S WALLETS ONLY 1.88

LUGGAGE SET 2-PIECE 14.88

HIS AND HERS RANCH COATS 24.88

BLANKETS GOLD, PINK, BLUE 9.88

LADIES' KIDSKIN-LOOK JACKET ONLY 12.88

CASH AND CARRY
CHARGEX/VISA AND MASTERCHARGE WELCOME

SOVEREIGN

595 Boundary Road South Cornwall, Ont. Tel. 933-4810

EXIT ON BOUNDARY ROAD SOUTH OFF HIGHWAY 401

WAREHOUSE SALE AT REAR OF BUILDING
PLENTY OF FREE PARKING

PEOPLE on the MOVE

Mrs. Harold Lapierre of Montreal, Miss Mona Osborne, Pierrefonds and John Lapierre, Algonquin College, visited with Mr. and Mrs. Angus H. McDonell last week.

Mr. and Mrs. Angus H. McDonell left for their Vero Beach winter home on Wednesday. En route they will visit with relatives and friends in St. Catharines, Hamilton, London and Nashville, Tenn.

Mr. and Mrs. Clifford Austin and Bruce spent the weekend with Mr. and Mrs. John E. Austin, Alisha and Aaron of Whitby.

Mrs. Harriet MacKinnon attended Archives Day on Sunday in Tarbaret Hall, U. of O. Resource personnel from the National Archives were available to advise the public on the care and value of books, documents, photographs, etc.

New Fraternite executive meet

by Germaine Vaillancourt

On Thursday, Nov. 9, an executive meeting of Alexandria Fraternite was held at its headquarters with the president, Eugene Ouellette, chairing the meeting.

The main topic of discussion was the finalizing of the plans for our annual Christmas supper. Although Fall is particularly beautiful, we cannot forget that the snowman will soon be here with his jingle bells. This year our special event will take place Sunday, Dec. 10.

It will start by a mass at Fraternite Hall at 4 p.m. From there we will proceed to the "Bonnie Glen" for our Christmas banquet which will be served at 6 p.m. Free transportation will be provided for members without a car. We presume that all the members will make a special effort to attend and we also extend a most cordial invitation to our friends to this Yuletide gathering.

A social evening will follow back at Fraternite Hall with Bob Nixon at the organ.

Tickets are available at Fraternite Hall or from members. That same night the draw for a "Fancy Homemade Quilt" made by the ladies, will take place.

On the 21st of November, Eugene Ouelette, Elie David and Omer Claude will attend a Regional Meeting of Senior Citizens in Vankleek Hill. One of the objectives of the executive this year is to keep in contact with other senior citizens' groups, in order to further the welfare of our members and give us a new incentive if possible.



A DONATION FOR LIFE—Betty Findlay, left and Diana Sliepenbeek inspect the blood refrigerator donated by the Glengarry Memorial Hospital Ladies' Auxiliary to the hospital. The unit, valued at $1,700, is designed to keep blood at four degrees celsius, the temperature required to keep it fresh. The Auxiliary raises money for such equipment at its spring tea, and the Christmas sale of crafts and baking which will be held at the hospital this Friday, November 24. Staff photo Rothgeb

Celebrates 90th birthday

On November 11, Miss Jane MacDonald (Dannie Alex) of Mechanic Street, Maxville, celebrated five days in advance, her 90th birthday. Five sisters assembled with their families to celebrate the occasion. A brother from Detroit had visited Jane in Maxville in the summer.

Four generations were represented on this occasion. A two-month old great-grandniece, Tanya Speedie, was the youngest guest.

Nieces and nephews with their families came from Toronto, Barrie, Fort Erie, Cambridge, Ottawa, Cornwall and Greenfield.

Tea was served from 3-5 p.m. Symbolic gifts were presented at this time: A corsage from the brother and sisters and a bouquet of silk roses from the nieces and nephews. The Master of Ceremonies was D. R. MacDonald of Cornwall who gave an informal address of appreciation.

Friends and neighbors joined the family gathering in the late afternoon. A friend of Miss MacDonald and a local piper, David Baird, played several tunes on his instrument.

Miss MacDonald lived most of her life in Ogdensburg or New York City. She has spent several years in Greenfield since her retirement and more recently she has been living in Maxville.



Couple celebrate diamond wedding anniversary

Mr. and Mrs. George Theoret, Fassifern, were privileged to celebrate their 60th wedding anniversary recently with a mass of Thanksgiving in St. Alexander's Church, Lochiel, where they had been married by Father Charles Bishop in September 1918.

Following the service they enjoyed a dinner at the Bonnie Glen and were the recipients of best wishes and congratulations from their many friends and relatives.

Mr. and Mrs. Theoret (the former Anna Larocque) spent their entire life together, farming on Lot 38, Concession 5, Lochiel. Still enjoying life, they now reside with their daughter, Mrs. Pauline Forgues.

Of their family of twelve, ten are still living: Four sons, Leo, Rheal, Raymond and Aime; daughters, Jeanne Boisvenue, Marie-Ange Hamelin, Rita Beaupre, Pauline Forgues, Edna Gareau and Therese English.

Travelogue given at Kirk Hill UCW meeting

by Mrs. Neil Blair

Kay MacCrimmon, guest speaker at the United Church Women's meeting held in the church hall, Kirk Hill, showed slides and gave a very interesting travelogue on her trip to the Caribbean and San Blas Islands.

This was very timely as the UCW have studied the Caribbean. Many slides were shown of Barbados. Tourism is their main industry.

In A.D. 1624 when the English settled there they were gentlemen farmers with their servants. In 1960 sugar cane became the most important industry. In 1833 slavery was abolished. Population was 90% colored. Their government was similar to that of England.

Miss MacCrimmon contrasted the life of the Barbados people and the natives of the San Blas Islands. San Blas is a group of islands off the east coast of Panama populated by the Cuna Indians. This was an opportunity for the group gathered to gain an insight to places rarely known such as San Blas Islands where people are totally independent and clean in their primitive way.

Water has to be brought daily to the islands by the men as there are no wells or pumps. Women excel in needlework and their competition is keen for the Carnival where the judging of the mola takes place. Each woman vies for top honors, always keeping her design a secret.

Miss MacCrimmon displayed a mola, a work of art worn as a blouse. Miss MacCrimmon was introduced by Mrs. Clifford MacNaughton and thanked by Mrs. Allan MacLeod who presented a gift.

"Missions" was the theme of the meeting led by Mrs. Allan MacLeod and Mrs. Clifford MacNaughton replacing Mrs. Alexander D. MacLeod.

Mrs. Hugh MacPherson, president, welcomed all present. Mrs. MacNaughton opened with Bible verse "Go ye into all the world, and preach the gospel to every creature."

Mrs. Allan MacLeod read the scripture, followed by prayer for courage and power in word and deed. The offering was received by Mrs. John Naughton MacCrimmon.

Mrs. Clifford MacNaughton led in prayer to help us impart our good news to others in the world. She gave a reading, "The Gospel Address."

Every day we should be missionaries in home and church through prayer and dedication, sending money to missionaries tc tell the story in other lands. Others must be personally called to support the church. We cannot read and enjoy God's word alone, we must share it with others.

The meeting closed by singing the Caribbean Hymn: "He's got the Whole World in his Hands," and prayer by Mrs. Hugh MacPherson.

Sincere Thanks

to all those who supported and worked for me in the election on November 13th

Yolande Viau

Garry THE BEST IN SCREEN ENTERTAINMENT
ALEXANDRIA, ONT.
TEL. 525-1037
WED. to SUN. NOV. 22 to 26
"JAWS 2"
Roy Scheider, Lorraine Gary
—ALSO—
" ALMOST SUMMER"
Didi Corn, Lee Purcell, Bruno Kirkby
MATINEE—SATURDAY, NOV. 25
"JAWS 2"
AT 2 P.M.



Be practical—give fabrics to your favorite home-sewer for Christmas. She'll make the most of it!



Stretch Velours
Polyester Corduroy
Polyester Gabardine
Polyester Crimp Knits
Woolens
Drapery Materials
20% off on all cottons
COME SEE OUR SPECIALS
White Rock Fabrics
Mrs. Emile Hurtubise
Glen Robertson Road



Bruno Pigeon
JEWELLER
ACUTRON BULOVA CARAVELLE
RODANIA & TIMEX WATCHES
& SPEIDEL
Beautiful assortment of Diamonds, Birthstones & Family Rings
CRYSTAL & SILVERWARE
COMPLETE LINE OF COSTUME JEWELLERY
GIFTS FOR EVERY OCCASION
Certified watchmaker also, razor repairs
Jewellery & Watch Repairs
ENGRAVING
13 Main ALEXANDRIA 525-1518
13-tf

Menard Fairway Centre Ltd.
52 Kenyon St. West Alexandria Tel. 525-2207
Pre-Christmas SALE
MORE AND MORE SPECIALS
HAIR DRYERS
Gun-type hair Dryer
1500 Watts
Reg. Price 39.95
SPECIAL 12.97
TAPE DISPENSER
Cordless electric automatic scotch tape dispenser Reg. 11.99
SPECIAL 4.47
LADIES' SWEATERS
Assorted styles and prices
½ Price
Infant's Wear and Children's Wear
This Thursday, Friday and Saturday only
Size 1 to 6X
EVERYTHING IN CLOTHING 20% OFF
ROCKERS
Large wooden rocker for Mom or Dad at Christmas
SPECIAL 119.95
GWG SHIRTS
Men's plaid shirts by GWG
Reg. 17.99
SPECIAL 11.97
MEN'S SWEATERS
by Dale
Terry hooded sweaters, zipper front, plain colors
Reg. 21.99
SPECIAL 7.77
NIGHT SHOPPING
NOW OPEN THURSDAY and FRIDAY NIGHTS until 9:30
FREE BOX OF CHOCOLATES
when cashing Baby Bonus or purchase over $20

The Clansman
Canada's foremost Scottish magazine
P.O. Box 456
Hawkesbury, Ont.
Tel: 613-632-9376
42-44-tf

THE UNITED CHURCH OF CANADA
GLENGARRY EAST PASTORAL CHARGE
SERVICES
Sunday, November 26th
Alexandria 9:30 a.m.
Dalhousie Mills 11:15 a.m.
E. Hawkesbury 8:00 p.m.
Rev. Jas. H. Thompson
Minister



Now in Stock
Watches by Bulova
Cardinal, Royal Albert
Family Rings
Wedding Bands
Diamonds
1000 Pairs of Earrings
COMPLETE CHRISTMAS MERCHANDISE
CHRISTMAS LAY AWAY PLAN NOEL
Luggage by Doulton — Charms
China Figurines— Ceramics
Clocks — Crystal — Jewel Boxes
Watch repairs and engraving
WE PIERCE EARS
make an appointment now
DESROSIERS & HOPE
JEWELLERS
49 Main St., South Alexandria Tel. 525-2339



We specialize in installation of
T.V. Antennas and Rotors



CLEMENT FURNITURE
206 Main St.
Alexandria 49-tf
Tel. 525-1267

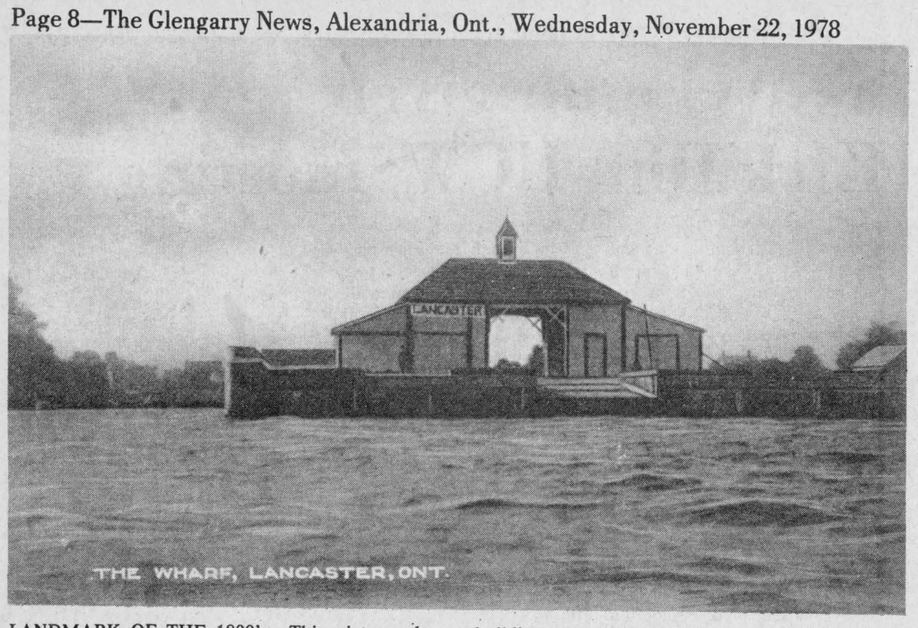

LANDMARK OF THE 1800's—This picture also from Mrs. Proctor's collection was taken in the last century. According to Mrs. N. F. Mossop of Lancaster, there was a driveway through the centre and the surrounding platform, supported by wooden piers was quite large. One side of the building was used to hold livestock until they were loaded on the "Filgate"—a two deck boat which travelled to Montreal with the calves, cows and pigs on the lower deck and passengers above. Lancaster at that time was a hive of commercial activity as the water was used for transportation.

Glen Sandfield

Mrs. Lorna Chapman
874-2408

Mrs. Hazel Jamieson and her sister, Mrs. Mac MacCaskill attended the funeral of their cousin Mrs. Jean Schrot in Langenburg, Sask., on Tuesday and also visited with Mr. and Mrs. Percy MacIntosh in Kronau, Sask.

Monique MacCracken has recently returned from a visit with her sister in Los Angeles, California.

Kathleen and Etta McMeekin are leaving on Friday from Mirabel Airport for a few weeks vacation in Barbados.

Ewen MacPhee and four children have returned to Toronto after spending the weekend in the area with his brother, D. A. MacPhee, in Lochiel.

D-DAY

Next Monday is the day we appear before the council in Cornwall. We expect to leave about 10 o'clock from the corner. This is concerning the stop sign issue. Anyone interested in joining us will be most welcome.

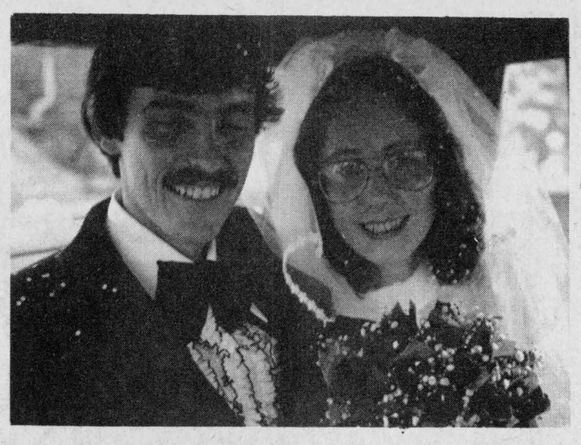

Vows exchanged at St. Raphael's

MONGEON—BRUNET

St. Raphael's Church was the scene of a summer wedding which united Diane Brunet, daughter of Mr. and Mrs. Gerard Brunet of St. Raphael's to Paul Mongeon, son of Mr. and Mrs. Laurent Mongeon of Cornwall, on August 26. Rev. Gary Ostler presided over the ceremony.

Serving as soloist was Robert Levert and organist, his wife Reine of Lac a la Tortue, Que.

Given in marriage by her father, the bride wore a long white gown of peau de soie featuring a fitted bodice, trimmed with lace and pearls with a built-in train. She carried a cascade bouquet of red roses with baby's breath. Best man, Michel Mongeon, brother of the groom and ushers Bernard Brunet, Marcel Brunet and Yvon Brunet, brothers of the bride, were attired in black tuxedos with white ruffled shirts. The driver of the bridal car was Ronald Brunet, brother of the bride.

The bride's attendants were Paulette Poirier as maid of honor, assisted by Diane Brunet, Carole Brunet and Lyse Gabrion as bridesmaids, and the bride's niece, Rachel Brunet as flower girl. The girls wore light blue imported polyester gowns with an empire bodice flowing into a pleated skirt. Covering the shoulders was a matching chiffon cape. They carried a trio of red roses with baby's breath and the flower girl carried baby red roses.

Reception followed at Sacred Heart Hall where out-of-town guests were from Toronto, Montreal, Hull, Ottawa, Chicoutimi, Hawkesbury, Potsdam, New York and Kingston. Master of ceremonies was Jean-Maurice Brunet, brother of the bride.

The couple travelled to Cove Haven, Pennsylvania, for their honeymoon for which the bride wore a three-piece beige suit with matching accessories. They are presently residing in Cornwall.

CONGRATULATIONS

To Mr. Lee Russell and Mr. Lucien Villemaire for the remarkable success they achieved during the first year of their operation. I wish them continued success.

SAM SULTAN

47-1c

THANK YOU

I would sincerely like to thank the voters in Lochiel Township for the support I received at the polls. Please feel free to contact me at any time

David Dumouchel

Picnic Grove WI learn about international customs

by Eileen Fourney

Twenty-one members and 15 guests replied with a great variety of answers to the roll call "Give one sentence in another language and explain it," at the Picnic Grove WI meeting held in the Church hall, South Lancaster, on Nov. 9 at 8 p.m.

Mrs. Wendy Rozon, president, gave the Martintown WI members a very warm welcome.

After the minutes, the secretary, Miss Annabell McNaughton gave a brief account of the "fun-meeting" Oct. 2. That evening, 31 members and friends met for dinner at the "Lancaster Inn" and then proceeded to Aultsville Hall, Cornwall, for a theatre evening, enjoying a British Production "Not Bad Lads at Heart."

A crocheted afghan was the special chosen for the next Williamstown Fair.

Members were urged to attend the girls 4-H Achievement Day.

Mrs. Ella Smith, citizenship convener, chose an international theme for her program. She began by commenting on the motto "The blending of nationalities enriches a nation."

Miss Harriet Feilotter, a student, gave a very enjoyable talk on Germany where she has visited four times. She told of the beauties of the country-side with its castles and woods,. She told of different Christmas and Easter customs. She terminated her talk by playing a selection on the piano, by the German composer, Bach.

Mrs. Smith also invited Mrs. Francis Corneilssen and her two daughters to model costumes and speak about the Netherlands. The girls modelled two beautiful costumes, wooden shoes representing two different provinces of Holland. Mrs. Corneilssen gave a graphic description, using a map of Holland to illustrate how land is reclaimed from the sea, protected from flooding, and converted into fertile farmland. While she showed some Delft Blue dishes and described the process by which they are made, the girls passed around ginger cookies which are made and eaten in Holland on Dec. 5 at the onset of the Christmas season.

The meeting closed with the singing of "O Canada" accompanied by Miss Feilotter on the piano.

The members were paired by numbers for lunch. A delicious lunch was then prepared and served by the hostesses, Mrs. Dorothy Taylor, Mrs. Mary Alguire, and Mrs. Sharon Lancaster.

Mark Sharl guest speaker at Bainsville WI meeting

by Susan Robertson

Mrs. J. Roulston was hostess for the November meeting of Bainsville WI.

The roll call was, "Name some changes I admire in our community." Answers from the members about improvements in roads, farm buildings and houses proved that people certainly do notice when you spend time painting and fixing things up.

Mrs. Keith McKay commented on the motto, "A great deal of what we see depends on what we are looking for," with several quotes from the Institute Mary Stewart Collect.

The recent area convention held in Ottawa was represented by several members with Mrs. Thomas Upton as our delegate. Her report was given by Mrs. Harold Fourney.

The members present gave a special donation to the Erland Lee Home. Mr. Lee was one of the founders of Womens Institute.

Bainsville WI will celebrate a 50-year anniversary early in 1979 so plans are underway for a celebration.

Mrs. Fred Ager, president, then introduced the guest speaker, Mark Sharl from the Ministry of Communications for Social Services. He is the District Director in our area. Mr. Sharl gave a detailed explanation of what this ministry is designed to do, as well as some of the problems of getting information right to those people who need it. A good discussion followed his talk especially on a special women's program.

Members were particularly interested in services for children, as 1979 is "The Year of the Child." WI members represent a large part of our country and could be more active in letting others know about services offered by this ministry, we decided.

A delicious tea followed the meeting. Members always enjoy this social hour—truly one of the aims for forming a Women's Institute many years ago.

THANK YOU

I wish to thank the voters of Kenyon Township for their encouraging support at the polls. Congratulations to the new Council and best wishes for the term of office.

47-1p

Mrs. Joan Siwik

K of C BINGO

SACRED HEART PARISH HALL

EVERY SUNDAY

at 8:00 p.m.

JACKPOT $775

7 NUMBERS

REGULAR GAMES $25

6 SPECIALS 50-50

WINNER TAKE ALL
Doors open at 7 p.m.

Saturday, November 25th
K of C Hall
Sports Committee Dance
Drawing for bicycle

BAIRD'S
KOLOR KORNER
Maxville Tel. 527-2843

WE CAN MATCH ANY SHADE OR COLOR
(Paint or Fabric)
JUST BRING US A SAMPLE



Benjamin Moore PAINTS

47-2c

The Grand Hotel
MARTINTOWN
PRESENTS
The Dorney Express

Thursday, Friday and Saturday

9 p.m. to 1 a.m.
Sat. Matinee 3 p.m. to 5 p.m.
Sunday from 3:30 p.m. to 10 p.m.

SUNDAY BUFFET
Hot and Cold Smorgasborg
Starting at 4 p.m.

4.95 —per person

Coming Next Week from Ottawa
"WICKLOW"

46-1c

CO-OP®
You're Invited!



Feed Day Open House

FREE TEND-R-FRESH Turkey (Limit 3 Turkeys per family)



with every purchase of:

- **5 tonnes of any balanced feed**
  or
- **1 tonne of any supplement or premix**
  or
- **500 kg minerals**

during the Feed Day Open House!

to be held: **Thursday, Nov. 30**

ALEXANDRIA and VANKLEEK HILL

Electors of Kenyon Township

Dear Voters,

May I take this opportunity to thank each and every one of you, who so graciously placed your confidence in me.
I can assure you I will, to the best of my talents and abilities work hard to serve you and our Township of Kenyon

Call on me at any time.
My office is always open and
May God's Love and Peace be always with you.
Sincerely,

Frederick Leroux

47-1c

ANTIQUES REPAIRED AND RESTORED **FURNITURE STRIPPING AND REFINISHING**

Raisin River Refinishing

We now have a fully qualified upholsterer and hundreds of materials to choose from.

Martintown, Ont. 528-4639



44-tf

Manor residents had gala dinner

by Velma Franklin

The Auxiliary of the Maxville Manor hosted the annual elegant buffet dinner for the residents last Wednesday. This has become a regular tradition in the Fall season. In honor of St. Andrew the theme this year was blue and white, carried out on the long table in a beautiful arrangement of blue and white mums mingled with sprigs of heather and lit with blue candles. There were blue-bordered Gaelic serviettes, and blue carnations on all the small tables in the dining rooms and the auditorium. Conveners this year were Mrs. Marjorie McGregor and Mrs. Olive Shields. The bountiful menu included roast beef, ham, and turkey, with an amazing variety of salads, scalloped potatoes, and delightful desserts—trifles, pies, cheese cake, and apple and cranberry rings. Pouring tea were Gordon Winter and John Jamieson. Administrator Munro and Mrs. Munro, assisted by many members of the Auxiliary and the staff of the Manor welcomed the residents to the dinner and saw to it that everybody had all of everything he wanted—a very enjoyable festive evening.

Clinton Dewar dies

The death occurred suddenly at his home, RR3, Richmond, Ont. on Sunday, November 12, of Clinton Dewar, husband of Edna McConnell, and father of Kenneth of Calgary, Heather at home, and Marilyn (Mrs. Ron Burton) of North Gower, and grandfather of Curtis and Timothy Burton.

He is also survived by one brother, Donald of Maxville, and three sisters, Diane (Mrs. Alex MacKenzie) of Thunder Bay, Isabel (Mrs. Harold Cameron) of Maxville, and Erna Janet of Cornwall.

Funeral service was held at Tubman-Cumming Funeral Home in North Gower, with interment in Malakoff Cemetery.



LOCAL GIRL IN OTTAWA PLAY—June Graham of Alexandria, in her fourth year of drama at Ottawa University played the part of Melissa in the University of Ottawa Drama Guild production of David Garrick's farce, "The Lying Valet." With June are, left, G. Scott Windsor and right, J. Arthur Loranger.

Photo courtesy Ottawa Journal

Uses windmill for shop power

The old fashioned windmill which has all but disappeared from the country is now making a comeback, but you wouldn't recognize it.

One of the first of the area people to make use of one of the new wind driven generators is Lloyd MacDonald of MacDonald Tire Service Inc. St. Eustache, a brother of Sister Clair and J. Daniel MacDonald, 4th Kenyon.

Mr. MacDonald has installed a Sencenbough Wind Electric Machine on a 40-foot tower which generates 1,000 watts electricity at a wind speed of 22 miles per hour. The mill begins to operate at a wind speed of 6 m.p.h. and begins generating electricity at a speed of 7 m.p.h. In dangerously high winds the unit slows down automatically, then begins again when the wind speed drops.

In operation, the unit supplies electricity to light fixtures and charges batteries. When wind fails, the batteries take over. With an "Inverter" device the unit can produce stand-by power which would be available for heating in case of regular power failure.

Mr. MacDonald considers it capable of producing a satisfactory amount of electricity from a renewable source of energy, with no waste or pollution.

Hubert Cuerrier dies in 69th year

Following a lingering illness, Hubert Cuerrier passed away in Verdun on November 15 at the age of 68.

He is survived by his wife, the former Cecile Martin, and one daughter, Madeleine, Toronto. Three sisters also mourn his loss: Marie Rose, Mrs. Leopold Seguin, Alexandria; Eva, Mrs. Fred McMahon and Yvette, Mrs. Guy Prevost of Montreal. One sister, Juliette, died in 1975.

The son of the late Jules Cuerrier and his wife Alvine Richer he was born in Alexandria. Before his retirement he had worked for many years for Northern Electric.

Funeral service was held in Notre Dame de Lourdes Church, Verdun and interment was in Sacred Heart Cemetery, Alexandria. Father Dumoulin performed the graveside service.

Township of Lancaster

My sincere thanks to all the electors of Lancaster Township for their support at the polls.

I will do my best to represent you to my utmost ability.

Bernie McDonell 47-1p

Ladies' and Men's
LEATHER COATS
all sizes from 125.00

Ladies' and Men's
SKI OUTFITS
all sizes 39.95 and up

AUX HABITS
L'Ecuyer Enr.



Short or Fat
Slim or Tall
Sizes
34 to 54

HIGHWAY 34 VANKLEEK HILL

THANK YOU

To the voters of Kenyon for their support on November 13

Stanley A. MacLeod

47-1p

ASK THE CHIROPRACTOR

HOW MUCH IS POOR DIGESTION COSTING YOU?

How much is poor digestion costing you? Poor digestion will cause you to eat more food than necessary, will cause you to be overweight or underweight, and is usually considered to be more or less permanent. BUT the nerves run the body. And how well or how poorly the nerves run the stomach and intestines will determine how well or how poorly your digestion system works.

So first correct the cause of the trouble [examination and adjustment] and follow our recommendations for restoration and repair.

CHIROPRACTIC WORKS! 25-1c

SPONSORED BY The Eastern Ontario Chiropractic Society

Lloyd P. Clingen dies

Funeral service for well-known retired Martintown businessman, Lloyd P. Clingen, was held Friday, November 17, at McArthur Bros. and MacNeil Funeral Home, Cornwall.

The service was conducted by Rev. Alex Warneke of Fellowship Baptist Church, Cornwall, assisted by Rev. Ross MacDonald of St. Andrew's Presbyterian Church, Martintown, and Ed Clingen of River Road Gospel Hall, Ottawa.

Pallbearers were Harvey McMillan, Roy Hamilton, Harry Hayes, John Prins, Robert Hayes and James McMillan.

Burial was in North Branch Cemetery, Martintown.

Mr. Clingen died Nov. 14 in Cornwall General Hospital. He was 67.

Born in Martintown on Oct. 25, 1911, he was raised in Apple Hill, then lived in Ottawa, before returning to Apple Hill and Martintown to operate the family funeral business and sash and door factory. He also was involved in radio and television servicing and was a pioneer in the field of public address systems in the area.

Mr. Clingen is survived by his wife, the former Ruth Hamilton, and by two sons, Ronald of Ottawa, and Keith of Martintown.

One sister, Mrs. Harry Hayes (Verla) of Aylmer, Que., and one brother, Otto, of Ottawa, also survive. He leaves two grandchildren, Lynda Ruth and Sarah Anne of Ottawa.

Mr. Clingen was predeceased in 1959 by his father, Albert D. Clingen, and in 1947 by his mother, the former Effie Otto.

Trottiers had special guests

Mr. and Mrs. Julius Schryer and family, 10-year-old triplets, Louis, Daniel and Pierre, older brother Raymond and sister Julie, all of Sault Ste. Marie, spent a musical evening at the Trottier home in Dunvegan along with musical neighbors and friends.

Raymond Schryer took third place honors in the open fiddling championship in Shelbourne. The triplets put on a fine demonstration of group fiddling with Julie on the piano.

Nick Romanko dies in hospital at age 54

Friends and relatives were saddened by the death of Nick Romanko who passed away Tuesday, October 24, 1978 at Ottawa Civic Hospital, at age 54.

Born October 8, 1924 in Pashova, Poland, he came to Canada in 1948 from Germany and lived in Lachine. He was married in Lachine, October 7, 1950 to Phyllis T. Genga. In May 1961 he moved to Lancaster where he farmed.

Left to mourn his loss are his wife, Phyllis, son Ivan (John) (husband of Christine Wright) of Ottawa, daughter Maria (wife of William C. E. Hess) of Dollard, George, Morris, Natalia, and Anna at home. Also his granddaughter Barbara Ann, his father Peter Romanko of Vancouver, BC, his sister Anna of Poland, his in-laws, Mr. and Mrs. Nick Genga of Lachine, his sister-in-law, Mary (wife of Morris Turansky) of LaSalle, his nieces and nephews, his cousins in Poland and in the United States.

He was predeceased by his mother and two brothers, in Poland.

The funeral was held Saturday, October 28, 1978, at Ukranian Greek Orthodox Church of St. George in Lachine. Rev. H. Planida conducted the services with the assistance of Rev. I. Kutash of Montreal and Rev. Z. Revko also of Montreal.

Interment was in the St. George Cemetery, Lachine.

Bridge results

Results of Alexandria Bridge Club the week of November 16 were as follows:

North-South, 1st Robert and Leo Lemieux; 2nd Jack Raymond and Ray Lemieux; 3rd Alec Cardinal and Jim Dorsey.

East-West, 1st Marjorie McCoy and Brian McCartney; 2nd Jean and Donald Grant; 3rd Florida Thauvette and Rose MacDonald.

ALEXANDRIA CARNIVAL

Richelieu

Candidates and sponsors are required for the "Crowning of the Queen" and princesses

Prizes for every contestant

PRINCESSES Numerous special prizes

Contestants must be over 14 years and less than 21 years old at time of registration

Closing date for registration 12:00 noon Dec. 1st

INTERESTED?

WANT MORE INFORMATION

Contact Richelieus

Aime Marcoux—res. 525-2859, bus. 525-1926

Jean-Luc Caron—res. 525-1697, bus 525-1433

47-1c

DO YOUR CHRISTMAS SHOPPING EARLY

at

Pro Hardware

and get an

EXTRA BONUS

We will give and redeem your

GOLD BOND STAMPS

Towards anything we sell

EXTRA BONUS OFFER

Clip This Coupon

100 GOLD BOND STAMPS FREE

—10 GOLDEN 10'S—

With any Purchase and this Coupon

Ask us for a Christmas catalogue

Pro Hardware

33 Main St., North Alexandria Tel 525-1451



TRY IT FOR A NEW EXPERIENCE

Europe's festive favourite since 1616.

For free fun recipes:
Les Lyons Imports Inc.
37 Henry Corson Place
Markham, Ont. L3P 3E8
(416) 294-5550

45-7c

We'll Iron Out The Problem



We're experts at "dental" work! If your car is looking "out of shape" we'll get it looking good as new . . . at a price that won't dent your budget! Call.

525-1577

Complete Collision Repairs



Anything to do with auto body and fender work, we handle expertly. Servicing all makes and models . . . often same day service. Free pick-up and delivery. Estimates given.

Reasonable

Let Us Straighten You Out!



Need a collision specialist? We're the folks to see! We can fix dents on any model car . . . give color-matched paint jobs. Call us anytime for a free estimate!

Towing

Now It's Better Than New!



Put your car in our hands, and see if we don't have it looking as good as new . . . or better! We're pros at auto body and painting! Satisfaction guaranteed!

Estimates

Glengarry Motor Sales Ltd.

BODY SHOP

Highway 34, South Alexandria Tel. 525-1480



Martintown Rumor Mill

Art Buckland—528-4261

(Intended for last week's issue)

"I'm certainly glad that you stopped me, Officer, for not stopping at the crossroads of Canada, because I never stop there."

I'm not certain whether 'twas a "no-stopping ticket" or a "going-without-permission ticket."

The officer looked quizzically at my young blonde female companion. I assured him that I was not suffering from a Lolita complex, the young lady was indeed my daughter.

The officer pointed out that the fine was $28, whether in Williamstown, Martintown or Metro Toronto. At first, the offence seems exhorbitant in a quiet, sleepy village, but you must consider that not one, but two officers had to hide in the bushes ready to rush out and lassoo me and my colt. Consider the salaries only and not even administration, and my ticket is a bargain. No sales tax either. Still, I almost rushed off impetuously for confessional at St. Mary's.

As soon as I told the colt about the fine, she died on me. At no extra charge, the "ossifer" contributed his flashlight to help diagnose the ailment.

And where was I coming from? I was providing bus service for children going to horse riding and hockey playing. There has to be a moral to this tale, but it escapes me. Perhaps a reader can synthesize life's lesson from this experience.

WON TITLE

Glensprings Dairy Princess, a five-year-old home bred cow from the herd of Donald W. Thomson and Sons, Glen Falloch, recently was one of only two cows in Glengarry county to classify Excellent when the classifier from the Holstien-Friesian Association recently classified the herds in our county. Dairy Princess is a daughter of Moreschdale Dairy King of Eastern Breeders Inc., Kemptville.

MASON PARTY

The Masons from over the hill in Martintown North are holding a dance at yon Bonnie Glen, Friday, November 24 with Brigadoons.

ANNUAL GALA

The next night, Saturday, November 25, is one of the highlights of the social year, the annual St. Andrew's Ball sponsored by the Glengarry Pipe Band. Yon Bonnie Glen will resound with music, song and dance. Sylvester and Clansmen, those twin pipe virtuosos David Danskin and J. T. MacKenzie, the grand pipes and drums of the great Glengarry Pipe Band, and our own beloved MacCulloch dancers, will entertain us royally.

RECUPERATING

Brigadooner Bob Burnie has been hospitalized with an injury. No, Donna, he has not been hit with one of Gaye Leroux's flying drumsticks; he broke his clavicle in a hockey game. Surgery was required to repair the fracture. However, he will be back soon because it's difficult enough to get an Irishman down, but you never keep him down.

PRIZEWINNER

Last Saturday I won a prize for the most original Highland costume. And that was without showing my MacMartintown plaid underwear.

GOOD OLD 4-H

Last week we rushed eldest daughter home from basketball practise, (too late for music lessons even so) and assigned her the role of babysitter. Then three of the family sped off to GDHS for the 4-H Awards Banquet.

Ah-ha, thought I, looking at the empty parking lot suspiciously, we are early. Most unusual, I'll check the tickets—if I have remembered them. Hmm, it says Bonnie Glen. Now how could my good wife have made such a mistake?

No question that 4-H is alive and prospering beyond belief. About 300 people devoured Marcel and Jeannine Lanthier's repast. Just ask multi award winner Ian Vallance if even quiet Herman didn't enjoy his meal.

Martintown area award winners were: Leader John Van Loon, Ann Van Loon, Trudy Buckland, Donna Lee Thomson, Elsie and Rosemary Van Rooi. Organizers of the event certainly know how to run a large program smoothly; the leaders deserve plaudits for their creative efforts; the parents deserve credit for raising such fine youngsters and for transportation service to these various clubs too. Congratulations, all.

I was disappointed that there was no test after the film on the metrics. Several jokes by Donald Thomson or Irwin Cain would have been spicier. Even just the appearance of Eugene Whelan would have been funnier. Certainly he could never have criticized the meal.

AMONG CANADA'S BEST

The demanding DuMaurier talent hunt is on throughout Canada. Last year 4,000 applications were screened to 700 performance auditions to wind up with 12 candidates for television competitions.

Our own MacCulloch dancers have passed the first screening and are on their way up. Last week in Montreal they performed three dances in front of a stageload of judges (including Fred Davis). Pipe Major John T. MacKenzie and Rob Taylor and Rick Link provided the music. The decision has not been announced yet, but we all know they will make it. Congratulations to these lovely young ladies, and that includes, of course, leader Rae MacCulloch who continues to achieve new heights with her dance troupe.

BEARS WATCHING

A dragline sits in Donald Thomson's field in preparation for dredging the new Barkway-Martintown community pool.

KING ARTHUR NEEDED

On South Branch Road, at Sir Raymond Martel's, like mythical excalibur, an axe lies imbedded in a gnarly line fence block of elm. Who is there with the strength to extract it?

WE WONDERED ABOUT THAT

Last week I asked why marriage is not a good school for man. 'Tis because he loses his bachelor degree, but yet does not attain a master's.

CANADIANA

This week some interesting words and ideas derived from my college students' essays. What do you make of them? Disattractions; the wrightful way; waisting the differential between thought speed and speech speed during a speecher's talk.

"We're the Nobody that undersells Everybody"

HOUSE OF LIGHTING

Wholesale and Retail Lighting Fixtures

Also Evening Appointments 26-tf

Tel. 534-2912

16 Johnson Crescent Long Sault, Ont.

Glen Norman Store Corp.

Tel. 525-1323

Orange Tag Specials

Quebec No.1 POTATOES 50 lbs. $2.90

SOFT DRINKS 4 bottles 26oz. asst. flavors plus deposit and tax $1.00

JOHNSON BABY SHAMPOO 225ml. $1.99

LIGHT BULBS 40-60-100 pkg. of 4 for .89

10% off on all Dairy Sanitation Products

SHOP EARLY FOR CHRISTMAS

A chance on our Christmas Draw with every purchase of $10 or more

Ecole Rouleau News

REMEMBRANCE DAY

On Friday, November 10 a Memorial Service was held at our school to honor the soldiers who fought for the freedom and peace we now enjoy. Father Raymond Dumoulin officiated at our ceremony.

SISTER LUCILLE CHAMPAGNE

At the beginning of November, we were honored by the visit of Sister Lucille Champagne. She entertained the students with an interesting film about Jean Vanier's life with the handicapped. Her visit was enjoyed by all. Thank you, Sister Lucille.

FOOTBALL WITH ALEXANDER SCHOOL

Recently, the students of Rouleau challenged the top football players from Alexander in a game of touch football. Rouleau lost that first encounter at the hands of Alexander with a score of 6-0. Congratulations to Alexander!

ENTERTAINED

Friday, November 10, Rejean Lacombe, commonly known to some of us as "Elvis" entertained the deserving students of Rouleau in the school auditorium. He was accompanied by Nancy, Sylvain and Michel Lacombe. Among his repertoire were: "Hound Dog," "Blue Suede Shoes," "Jailhouse Rock," and "Can't Help Falling in Love." Needless to say, his visit was greatly appreciated by all.

LAGGAN

Mrs. Alex MacCuaig
525-3317

Douglas MacMaster and Mr. and Mrs. Murray MacMaster, McBride, BC, arrived on Friday to help their mother, Mrs. Gregor MacMaster celebrate her birthday and also visited their brothers and sisters.

Weekend callers at the home of Mrs. Kenneth Nixon, when here for the 50th anniversary of Mr. and Mrs. Gordon Nixon, Vankleek Hill, were: Mr. and Mrs. Rex Walters, Bowmanville, Mr. and Mrs. N. J. Nixon, Toronto, Mr. and Mrs. Roger Nesstead, Haywarden, Sask., Mr. and Mrs. Stan Hambleton, Smiths Falls, and Mr. and Mrs. Ransom Nixon, Ottawa.

Another successful euchre on Thursday evening, when cards were played at 15 tables. Winners were, ladies: Mrs. Arthur Franklin and Mrs. Leduc. Gents, Clifford MacDonald and John P. McDonell. Door prize, Mrs. E. Ball. Next euchre is Thursday, Nov. 30, at 8:15 p.m.

JOANETTE'S

Custom Meat Wrapping

TEL. 525-3583

WE CUT and WRAP MEAT

To Your Specifications

Storage facilities to age your beef

2 miles west of Alexandria on Highway 43

Mrs. Guy Joanette, Prop.



47-tf

BINGO

GLENGARRY SPORTS PALACE

8:00 p.m.

Doors Open At 6:30p.m.

Thursday, Nov. 23

15 Regular games 25.00

5 specials 50-50

ONE WINNER TAKE ALL

Door Prizes-$10, $15, $25,

JACKPOT $550

in 5 Numbers

Admission 50c per person

Legion euchre in Apple Hill

Euchre was held at the Legion Hall, Apple Hill, sponsored by the Ladies' Auxiliary to Legion Branch 312. Winners were:

Ladies, Gloria Filion, Mrs. Michaud, Eileen Johnston.

Gents, John Atkin, Bill McMillan, Norman MacLeod.

Little skunks were given to any player who had a game with no count and they were Noma Filion and Bill Johnston.

Door prizes, Homer MacLeod, Ray Markell, Wendy Scott.

Winner on the draw for the tickets that were sold: $25, Helene Hogan, Montreal; $15, Cathy Markell, Cornwall; $10, Loretta Lafave, Martintown.

A very sincere thank you to all the people of Alexandria with particular emphasis on all those who worked and gave of their time in my behalf. Once again thank you from the bottom of my heart.

J. P. Touchette

To Electors of Lochiel

Thank You

— to the original group who signed my nomination papers

— to all who worked on my behalf throughout the township

— to all the voters who supported me at the polls

I will continue to work for the betterment of the township

47-1c

Ken MacLennan

LOTTARIO! A LOTTERY THAT LETS YOU WRITE YOUR OWN TICKET.

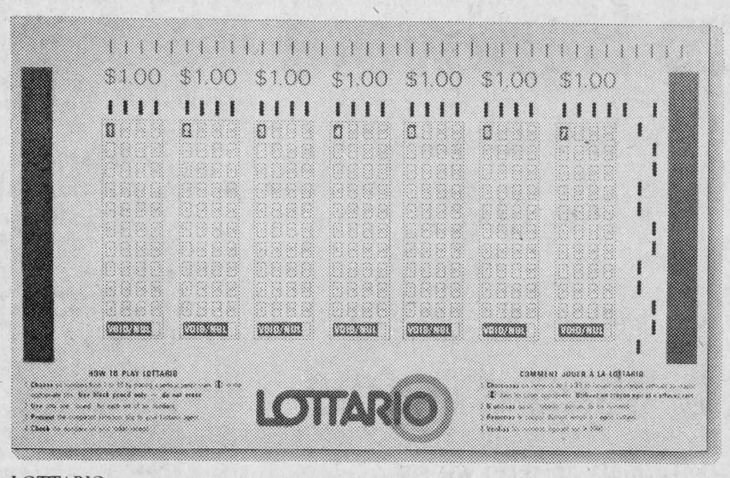

HOW TO PLAY.

All you need is a selection slip, a pencil, a buck, and a little luck.

1 You can get selection slips from any LOTTARIO agent. On each slip you'll see seven 'boards' with numbers 1 through 39. Using one 'board' at a time, select any six of the 39 numbers. With a black pencil, make a vertical mark in the box which contains the number selected.

2 Take your selection slip to a LOTTARIO agent or retailer who will enter your selected numbers in the LOTTARIO computer and issue you a receipt with your numbers printed on it. That is your LOTTARIO TICKET. Check it to ensure that the numbers on it are the ones you have chosen.

3 Each 'board' costs $1 to play. You may play as many 'boards' as you wish. In other words, if you played 2 'boards', it would cost $2.

4 Then watch the draw on TV every week or check your newspaper to see if the numbers you've chosen match the numbers that are drawn.

5 If you've won, simply present your winning ticket to your LOTTARIO agent for validation. If you've won $100 or less, the agent will pay you right there on the spot. If you're a big winner, your LOTTARIO agent will tell you how and where to claim your prize.

HOW YOU WIN.

Every week six regular numbers and a bonus number will be drawn on TV.

Match those six regular numbers, in any order, and you're the JACKPOT winner, or, if someone else has also chosen the same numbers, then you'll share the prize.

But if you don't have all six numbers, there are still thousands of other chances to win.

If you get five of the regular numbers right and your sixth number matches the bonus number, you share in the big Second Prize Pool.

Or, if you match five of the regular numbers, your bundle of cash comes from the Third Prize Pool.

Match four regular numbers and you share in the Fourth Prize Pool.

And, if you match three of the regular numbers, you win $5. Not bad fun for a buck! And there are bound to be thousands of winners every week, because the numbers you choose don't have to be in the same order as those drawn.

HOW MUCH YOU WIN.

The major prizes are divided into four separate prize pools – the JACKPOT Pool, the Second Prize Pool, the Third Prize Pool and the Fourth Prize Pool.

The Fifth Prize is worth $5.

Those holding winning tickets in any of the four pool categories will share that pool equally.

For example, if the JACKPOT pool is $300,000 and 2 players have correctly chosen the six regular numbers, each player would win $150,000.

The weekly JACKPOT could be $100,000, $300,000, $500,000, or more depending upon the number of people playing LOTTARIO. In the event that there is no JACKPOT winner, the JACKPOT Pool builds each week until someone wins it.

In Quebec, the JACKPOT in a similar lottery was over $1 million before being won.

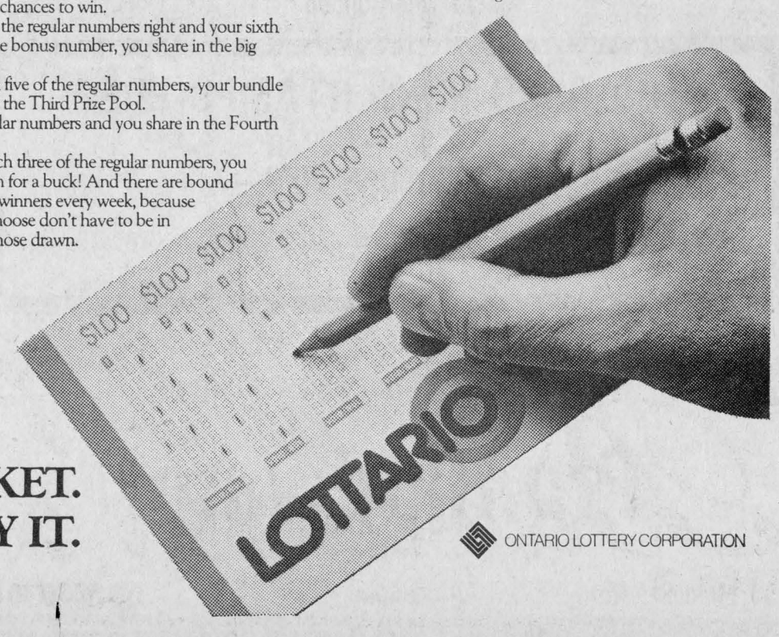

YOU DON'T JUST BUY A TICKET. YOU PLAY IT.

ONTARIO LOTTERY CORPORATION

St. Andrew's tradition goes on

by Angus H. McDonell

Recently we reviewed the first Glengarry Nights in Ottawa some 30 years ago. This effort was a prelude to the Glengarry '78 concert in the National Arts Centre. And now the anniversary of the greatest nights in Glengarry's legendary history of Highland culture entertainment is once again to be staged in concert pattern and the traditional St. Andrew's Ball.

This Saturday night, 25th, at the Bonnie Glen, the Glengarry Pipe Band will hold its annual St. Andrew's ball. On Friday night of next week, December 1, St. Finnan's parish will stage the ancient custom that dates back to the turn of the century—St. Andrew's concert and dance.

Following World War One the most fashionable ball-room style dances were inaugurated in the Alexandria Armouries. St. Andrew's Ball was the closing social highlight of the year. Ladies vied with each other by wearing the latest style evening gowns. Hairdos were skillfully done at home. The era of the hairdresser had not yet begun. A few men wore the kilt and evening dress. A few more in tuxedos. However, your Sunday suit, the only one you owned, freshly pressed, was the predominant male attire.

Noted Montreal or Ottawa orchestras, and in later years Green Valley-Cornwall Larry O'Dair's dance band, played from 9 p.m.-2 a.m. At midnight couples sat on benches close to the brick walls to be served sandwiches, cake and coffee. It was a brave gal who didn't retrieve her coat from the cloak-room at lunch hour to slip over her exposed shoulders on a cold, stormy eve of St. Andrew's Day. If you think we are exaggerating check with a belle of the ball like Alma (Mrs. Osie Villeneuve) MacLeod, Chris, (Mrs. Dr. Dunc MacIntosh) Kerr, Marie (Mrs. Julien) McLeister or Agnes (Mrs. J. J. MacDonald) MacDonald.

It was a sad day for those of us, teenagers at that time, to witness the end of those wonderful nights after the "Golden Twenties" gave way to the "Hungry Thirties." But all was not lost. A fortunate aspect of our cultural entertainment history is the fact that St. Andrew's concerts not only survived the erosion of a music and dance pattern that caused the demise of Armouries dances but developed and progressed to the undreamed-of stage in the National Arts Centre.

We seem to recall hearing that the late "Father Dan" Macdonald as a young priest at St. Finnan's, was instrumental in the erection of Alexander Hall about 1900. From that early date, a St. Andrew's concert was the annual highlight of the parish entertainment endeavors. Some 60 years later, the all-time high in quality and attendance was scaled when Father John McPhail had the balcony enlarged and the program was a two-night stand, Friday and Saturday.

As we occasionally remind our young athletes, greatness in Glengarry athletics is not a recent innovation. It is part of our history. Likewise our present artists who so closely resembled professionals as they did in the NAC, they, too, were preceded by skilled entertainers as far back as the early 1900's. And long before.

Would you believe that away back in 1907 we had, here, a counterpart of Pipe-Majors John T. MacKenzie and Dave Danksin? And all the way from Argyleshire, Scotland. We refer, of course, to Pipe-Major Neil McVean. His piping was a feature of the St. Andrew's concert in Alexander Hall, Friday evening, November 29, 1907. (The mention of Neil McVean will stir the nostalgia pulse of Bishop W. J. Smith, Pembroke; Mrs. Donalda MacDonald, Edmonton; Archie H. W. MacDonell, Pittsburg; Mrs. Donnie Emberg, Glen Roy and Peter MacInnes, Maxville to mention a few.)

Before reviewing this traditional entertainment on the eve of St. Andrew's, 71 years ago, a further introduction of Neil McVean. We are grateful to his daughter Mrs. Beatrice McVean Renaud, Riviere Beaudette, for this information and a copy of the program printed, of course, by The News.

As a young piper, Neil McVean spent seven years with the 13th, Highland Light Infantry Battalion, and then was the personal piper to the Rt. Hon. Earl of Home, K. T. At Bothwell Castle.

Neil McVean emigrated to Cobalt in the boom days of mining. Here he met, as you would expect, several Glengarrians. His Gaelic singing, teaching of Highland dancing and the pipes were more than sufficient credentials to lure Neil to Glengarry. The McVeans settled beside John "Bahn" Kennedy in the West Fourth Kenyon. Mrs. McVean christened the old log dwelling "Balmoral Castle." Mrs. McVean was Glengarry's most talented Highland dancer of that time. A worthy forerunner of Rae MacCulloch and her talented lassies.

In retrospect, we will tie and blanket the horse in the shed at the rear of the Ottawa Hotel, now a parking lot. Then join the over-flow crowd in the Alexander Hall, Friday night, the eve of St. Andrew's Day, 1907.

We review a program in two parts. (During an intermission in those far-off days there were no bars so a "mickey on the hip" was essential.) The first names of the entertainers are initials only. With the help of Mrs. Agnes (Sandy Ranald-J.J.) MacDonald and her younger sister, Mrs. Angus H., we have come up with positive identification.

The opening number was pipe music by Pipe-Major Neil McVean featuring that ever popular number "Scotland the Brave."

Alexander Separate School girls and boys danced and sang "Amorosa." Then the reading of a legendary ballad "The Thistle" by Master R. L. (Ranald Lawrence-Dan MacEchan) MacDonald.

Pipe-Major Neil McVean was on stage again playing the Stirring Strains of the Pibroch as the senior girls presented Scotia's Emblem Drill. Then the junior boys acted the Merry Sailors.

The traditional violin and piano Scottish Melodies were played by the Misses Cuddon and Martin. (Cuddon was Margaret, noted St. Finnan's organist for many years. Her family were pioneer Alexandria jewellers in the Cuddon Block just south of the now Stedman store. Miss Martin hailed from Renfrew and was a teacher at AHS.)

The first half concluded with a skit woven around a Scottish Crofter family. Those taking parts were, D. (Dave) Lalonde, P. (Penelope) Chisholm, G. (Gordon Donald Roy) McDonald, L. (?) Macdonald, A. (Archie) McPhee and G. (George) Robinson.

The opening number of Part Two was a Sacred Tableau, "One Sweetly Solemn Thought" portrayed by Pilgrim Miss E. (Eva) Cameron. The supporting choir of angels were: M. (Marguerite Sandfield) Macdonald, T. Theresa—later Mrs. Pat Lynch) McMillan, U. (Una) Cameron, M. (Millie) McPhee, B. (Beatrice Sandfield) Macdonald, I. (Irene P.A.) Huot, F. (Frances) Patterson, E. (Essie) McPhee, B. (Bertha-Dr. D.D.) MacDonald, I. (Isobel Sandy Ranald) MacDonald, S. (Stella-Mrs. Archie O'Connor) Huot, and J. (Jeanette-Captain) MacDonald.

Item Three brought back more Alexander School students in marching, manual and firing exercises to the skirl of "The Beautiful Highlands." Those taking part are listed as masters: J. J. (John James) Williams, A. (Archie) McPhee, A. (Alex) Wylie, G. (George) Urquhart, A. (Adair-Sam the Bailiff) MacDonald, J. W. (William—later Butcher and LCBO manager Kirkland Lake) Sabourin, J. (Jim) Proctor, D. J. (Donald John "Little Archie") McMillan, E. (Ernest "the Tailor") Charron, G. (Garret) Cameron, D. J. (Donald John—"Boots" Grocery—now Sauve Real Estate) McDonald and A. (?) Girard.

A St. Andrew's concert wouldn't be complete without some Gaelic singing. It will be surprising to note that the singers were hardly old enough to vote. They sang Ho gur toigh leinn, He gur toigh leinn. The soloists were: Misses I. (Isobel) Urquhart, C. (Celestine) MacDonald, and Masters G. (George) Urquhart, F. (Finlay) Macdonald and A. (Alexander—"Sandy Have an Onion") MacDonald.

A duet followed, either singing or piano, by the Misses L. (Lena Dr. D. D. MacDonald and P. (Penelope) Chisholm.

The program closed with two more numbers by the Alexander School girls and boys. Finally the pipes again by Pipe-Major Neil McVean. God Save The King.

And now folks, we are back to 1978. Those wonderful memories of a St. Andrew's Ball in the Armouries, classics in dress and deportment, of 50 years ago will be re-lived in the Bonnie Glen this Saturday night with your hosts, the Glengarry Highland Pipe Band and dance music by the Clansmen, and their maestro, Sylvester.

Then the following Friday night the traditional St. Andrew's concert in the Sports Palace sponsored by the parishioners of St. Finnan's. History of 1907 repeating itself.

Thank You

My sincere thanks to all electors who saw fit to support me on election day, and to all the people who turned out at the polls to make this an interesting election. I enjoyed the 12 years when I served as your municipal representative. I assure you I always had the best interests of the township at heart.
I still have, and extend every good wish for success to the incoming council.

Alex McDonald
Township of Lochiel

47-1c

Advertising...
keeps people working.
CANADIAN ADVERTISING ADVISORY BOARD

YVON TROTTIER
B.A., B.Comm.
Accounting, Bookkeeping
Financial Reports
172 Main St., North, Alexandria, Tel. 525-3629
21 Second St., East, Cornwall, Tel. 932-3834
45

Getting Cold Feet?





We have a complete line of
Men's
Winter Boots
10% off
until Saturday, Dec. 2nd
Drop in and browse around
We have a good selection of Christmas gift ideas
Open All Day Wednesday
CHARGEX
master charge
Barbara's
29 Main St. 525-1554

ALEXANDRIA DRUG MART
5 Main St., South — No Coupons Necessary — Tel. 525-2525



Specials
November 22nd.
to December 2nd., 1978

SAVINGS — UNIPRIX



GILETTE 10 Super stainless steel blades 1.59
WELLA Rinse-conditioner Regular or with body 16 oz 1.99
BIC 3 disposable razors 35C
SCOTTIES White facial tissues 200's 59C
CONFIDETS 12 beltless maxi-pads 99C
ROYAL GINSENG 10 drinkable ampoules 7.95
MENTHOLA-TUM Deep Heating Lotion 122 ml. 2.19
PROTEIN 21 Shampoo, regular, dry or oily, 400 ml. 1.89
JOHNSON Baby lotion 240 ml. 1.69

24-HOUR FILM PROCESSING
Kodacolor II Film
(C-41 processing only)
Weekly Draw for FREE PROCESSING
This Week's Winner
YOLANDE DUBEAU, LANCASTER
ALEXANDRIA DRUG MART
5 Main St., Alexandria
Tel. 525-2525

FACELLE ROYALE Bathroom tissue, 2 rolls, white 59C
STAYFREE 30 beltless mini-pads 1.89
HN Slimming plan 280 gr 10.99
STOP'N'GROW Stops nail biting 1.49
BRIGHT SIDE Shampoo. Regular, dry or oily. 300 ml. 1.39
POLIDENT 48 effervescent tablets plus Free denture bath 1.09
VASELINE Petroleum jelly 500 gr. 1.49
BROMO-SELTZER For upset stomachs 150 gr. 1.49

FREE GIFT WRAPPING

IRISH SPRING Stick deodorant 85 gr. 1.49
AQUA VELVA After-shave lotion, ice blue, 114 ml. 1.09
BARNES-HIND Wetting solution for contact lenses. 60 ml. 1.79
BABY SCOTT Super absorbent disposable diapers. In 24's 2.29
ULTRA-BRITE Toothpaste 100 ml. 1.19
LISTERMINT Mouthwash 355 ml 1.39
BUFFERIN Analgesic. 100 tablets 1.39

AT THE STORE LIMIT: 3 PER CUSTOMER
A VOTRE SERVICE
Some items may sell beyond expectations. Therefore, we cannot guarantee quantities for the duration of this sale.

UNIPRIX
where you share in the enormous purchasing power of 350 associate-members

ALEXANDRIA IGA serving you

PRICES EFFECTIVE UNTIL CLOSING SATURDAY, NOVEMBER 25, 1978.

WE RESERVE THE RIGHT TO LIMIT QUANTITIES TO AVERAGE FAMILY REQUIREMENTS.

Supplied and Serviced by LOEB

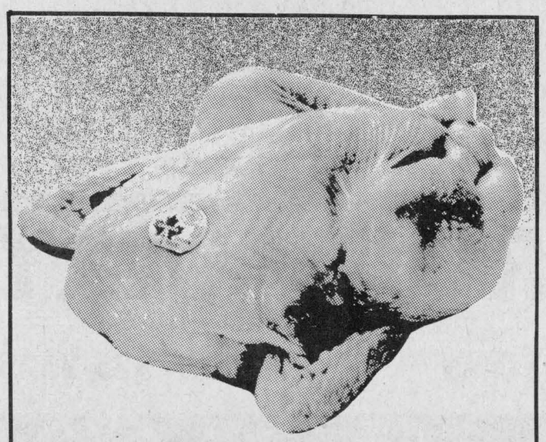

Canada Grade "A" Under 4 lbs.
Fresh Frying Chickens
lb. .75

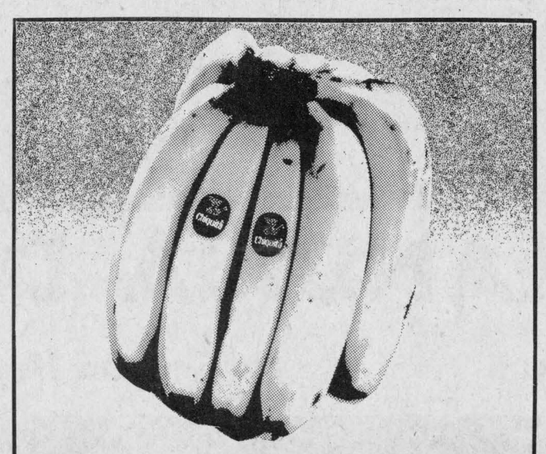

Dole or Chiquita
Bananas
lb. .17

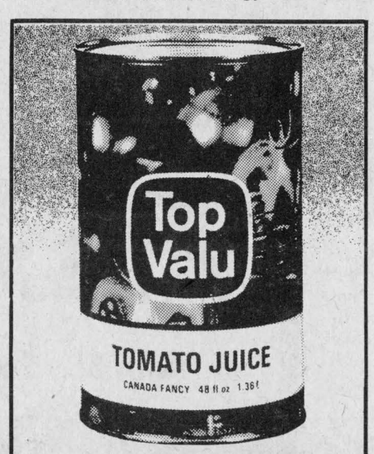

Top Valu Fancy
Tomato Juice
48 fl. oz. tin
.49



Assorted Varieties
Habitant Soups
14 fl. oz. tin
.29

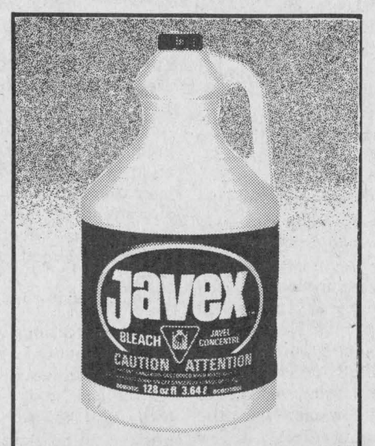

Javex
Liquid Bleach
128 fl. oz. cont.
.89

Back Attachd
Fresh Chicken Legs
lb. .98

Canada Fancy Grade
Red Delicious
Apples
3 lb. bag
.89

Local Grown
No. 1 Grade
Rutabagas
lb. .11

Kraft
Assorted Varieties
Ready to Serve
Dips
8 fl. oz. cont.
.59

McCain
Regular or Deluxe
Frozen Pizza Subs
340 g pkg.
1.69

Five Roses
All Purpose
Flour
3.5 kg
1.29

Top Valu,
Pure Pork, Catchweight
Sausage and/or
Davern, Sliced,
1 lb. pkg.
Side Bacon
lb. .98

Freshly Ground
Medium Ground Beef lb. 1.58

One Whole Fresh
Cut-Up Frying Chicken lb. .85

Cut From Canada Grade "A" Beef
Wing and T-Bone Steaks lb. 2.98

Cut From Canada Grade "A" Beef
Sirloin Steaks lb. 2.68

Fresh, For Your Tourtiere
Ground Pork lb. 1.28

Taillefer, 500 g pkg.
Tourtiere Meat Pies 1.59

Coorsh, 24 oz. pkg.
Potato Salad and/or
Cole Slaw 1.09

Coorsh, 4 x 2 oz. pkg.
Sliced Smoked Meat 1.89

Taillefer, 2 to 3 lbs.
Smoked Cottage Rolls lb. 1.89

Schneiders, 8 oz. pkg., Salami, Beerwurst, Polish, Thuringer, Pepperoni, and/or Summer Sausage
Mini Deli 1.28

Schneiders, 6 oz. pkg.,
Sliced Bologna
Mac & Cheese and/or
Chicken Loaf .67

Schneiders, 1 lb. pkg., All Beef Skinless, Dutch Treet, and/or
Red Hot Wieners 1.28

Schneiders, 1 lb. pkg.,
Country Maple and/or Regular
Sliced Side Bacon 1.79

Produce of U.S.A.
No. 1 Grade
Cucumbers 2/.39

Produce of U.S.A.
Sweet Potatoes lb. .29

Attractive Assorted
Tropical Plants 6" pot 4.99

Flowerdale pkg. of 50
Orange Pekoe
Tea Bags 1.19

Sifto 1 kg cont.
Household Table
Salt 3/$1

Aylmer 19 fl. oz. tin
Choice Yellow Cling
Peach Halves or Slices .59

Aylmer 19 fl. oz. tin
Choice Bartlett
Pear Halves .59

Aylmer 10 fl. oz. tin
Choice Assorted Varieties
Vegetables .25

Bick's 32 fl. oz. jar
Economy
Dill Chunks .69

Weston 24 oz. pkg.
Graham Squares 1.29

Top Valu 10 fl. oz. tin
Pieces and Stems
Mushrooms .59

Success 28 fl. oz. tin
Standard Tomatoes .49

E.D. Smith 48 fl. oz. cont.
Fancy
Garden Cocktail .99

Top Valu 20 fl. oz. btl.
Tomato Catsup .75

Rhodes pkg. of 2
Frozen White or Whole Wheat
Bread Dough .59

Rhodes 12 oz. pkg.
Frozen White
Dinner Rolls .29

Delisle 500 g cont.
Assorted Fruit Flavours
Yogourt .95

Sara Lee Frozen 13 oz. pkg.
Assorted Flavours
Layer Cakes .99

Blue Bonnet 3 lb. pkg.
Margarine 1.99

Kraft 16 oz. pkg.
2/3 oz. Processed Thin
Single
Cheese Slices 1.59

McCain 9 oz. pkg.
Assorted Varieties
Deep 'N Delicious
Frozen Donuts .79

Shirley Gay 2 lb. cake
Fruit Cake 2.59

Sunibake 13 oz. pkg.
Chocolate or Caramel
Brownies 1.39

Cadbury pkg. of 4
Assorted Varieties
Family Pack Candy Bars .79

Palmolive 24 fl. oz. btl.
Liquid Detergent .89

Jet 6 L cont.
Blue Powdered
Detergent 1.59

Fab 3 L cont.
Powdered Detergent 1.19

Catelli
Spaghetti, Spaghettini or Ready Cut Macaroni
500 g pkg.
.39

Betty Crocker
Assorted Varieties
Snacking Cake Mixes
14 oz. pkg.
.79

Kleenex
Assorted Colours
Facial Tissue
pkg. of 200
.59

Top Valu,
Sliced, 6 oz. pkg.
Cooked Ham
and/or
Top Valu Wieners
1 lb. pkg.
per pkg. .98

Top Valu Sliced
Mac & Cheese Loaf
Bologna
and/or
Chicken Loaf
All 1 lb. pkg.
per pkg. .98

THIS WEEK'S
Super Savings
WITH GOLD BOND STAMPS
SPECIAL

Top Valu
Creamery Butter
1 lb. print
9c

With two filled Super Discount Booklets
Limit One Purchase per customer

Back Attached
Fresh Chicken Breasts
lb. 1.08

Bick's
Baby Dill or Sweet Mixed Pickles
15 fl. oz. jar
.69

EXTRA STAMPS WITH COUPON ONLY
THE LARGER YOUR PURCHASE THE MORE EXTRA STAMPS YOU RECEIVE

EXTRA GOLD BOND STAMPS

100 (10 GOLDEN TEN) EXTRA STAMPS	150 (15 GOLDEN TEN) EXTRA STAMPS	200 (20 GOLDEN TEN) EXTRA STAMPS
With $10.00 to $19.99 FOOD PURCHASE	With $20.00 to $29.99 FOOD PURCHASE	With $30.00 or more FOOD PURCHASE

QUANTITY OF STAMPS RECEIVED .....
NAME: .....
ADDRESS: .....
CITY ..... TELEPHONE .....

COUPON GOOD FROM WEDNESDAY, NOVEMBER 22 TO TUESDAY, NOVEMBER 28, 1978.
(LIMIT 1 COUPON PER FAMILY.) 780T029-100S

Bick's
Baby Dill Pickles
48 fl. oz. jar
1.49

Glad
Garbage Bags
pkg. of 10
.99

The Glengarry News

ALEXANDRIA, ONTARIO, WEDNESDAY, NOVEMBER 22, 1978

EDITORIAL

IT'S OUR OPINION

Council can improve communication

We have an idea to suggest to our new mayor, Jean Paul Touchette.

In a nutshell, we'd like to see council meetings backed up to Monday nights instead of the traditional Tuesday gatherings.

Most weekly newspapers publish on Tuesday night in order that the paper can be out for the weekend and advertisers can get maximum benefit from weekend shoppers. The Tuesday night deadline, however, makes it almost impossible to do a thorough job of reporting on town council meetings. If town council wants to communicate something to the citizenry, it has to wait eight days.

The City of Cornwall and several other municipal bodies meet on Mondays, in recognition of the problem. We would urge the new council to consider a similar time-slot.

We know that town residents want to know what's going on and we know they want the facts as fast as possible. They want news, not history.

We also remember the new mayor's pre-election commitment to improve communication with residents. At the time, we found this commitment very encouraging because, as everyone knows, there have been some communication problems in the town office.

A good first step, we believe, would be giving people greater and faster access to the news of the town by having the results of Monday night council meetings written up in Wednesday's paper.

Please give it a thought, J.P.

Women have role in politics

One of the more obvious results of our recent municipal elections is the lack of women elected to public office. That's not too surprising, since not that many women ran.

Lynda Kennedy of Lochiel is the newest, and only, addition to the female contingency. Incumbents Florence Villeneuve and Yolande Viau were returned in Alexandria and Dorothy Perrier is back in Lancaster Village.

Kenyon, Charlottenburgh, Maxville and Lancaster Township are still exclusive preserves of the male of the species.

Frankly, we can't understand why more women don't seek election. They are often responsible for handling the bulk of the family income and many area women have both the time and the intelligence to contribute to public service.

We realize that good women have run in the past and lost. That can be very discouraging, particularly when you know that being a woman was reason enough for some people to disregard you. But the struggle for women's rights has never been an easy one. There are still many skeptics and many tired, old theories about women's place being in the home.

Municipal councils are not men's clubs, although they sometimes give that appearance. Some males candidly admit that they wouldn't want women on council; it would cramp their style. We've seen that style and wish somebody would put a cramp in it.

The vital role women can play in local politics has been admirably demonstrated time after time. The nation's capital, for example, does not hesitate to put a woman at the helm, as the last contest showed.

We urge Glengarry women not to give up the struggle. The times are changing, surely but slowly, and the only way to ensure eventual success in the municipal forum is to keep up the effort.

Lesson is well learned

The debate over whether church and state should be separate has raged for centuries; likewise has the controversy over the teaching of religion in the schools.

One man who has taken his course in religion and given it a contemporary relevance is Ron Lajoie of Iona Academy.

Lajoie's Grade 7 and 8 class recently designed cards and sent messages of encouragement to an Ottawa area family who have been victims of racially-oriented vandalism.

Paul and Sushma Ahujas, their two little boys and Paul's ailing, 65-year-old mother, were harrassed from the first day they moved into their Kanata area home.

A dirty diaper was dumped in their mailbox; the house was pelted with tomatoes and crank phone calls were not uncommon. Last month the word "Pakies" was written on the wall of the family's garage. The chalk and tar letters were two metres high. Chemicals or sandblasting may be required to remove the mess.

"We were doing a theme in religion on respecting our fellow man," Lajoie said, "and we used the (Ahuja) story as a discussion point."

Last week 18 cards and letters from the class were sent to the harassed family.

The message hit home.

"We were quite encouraged by the contents of the letters, especially coming from children out of town," Mr. Ahuja said.

We, too, are impressed with the class and with its teacher. Although we consider Canada a free country, there are still those around who would make race, religion or color a criterion for acceptance. Racism is very much alive in this country and although it may only be embraced by a minority of the population, it is still a real threat to people like the Ahujas.

The best way to eradicate the problem is to ensure that the seeds of racism never find fertile ground in which to grow. That's where the educational system and dedicated people like Ron Lajoie come in.

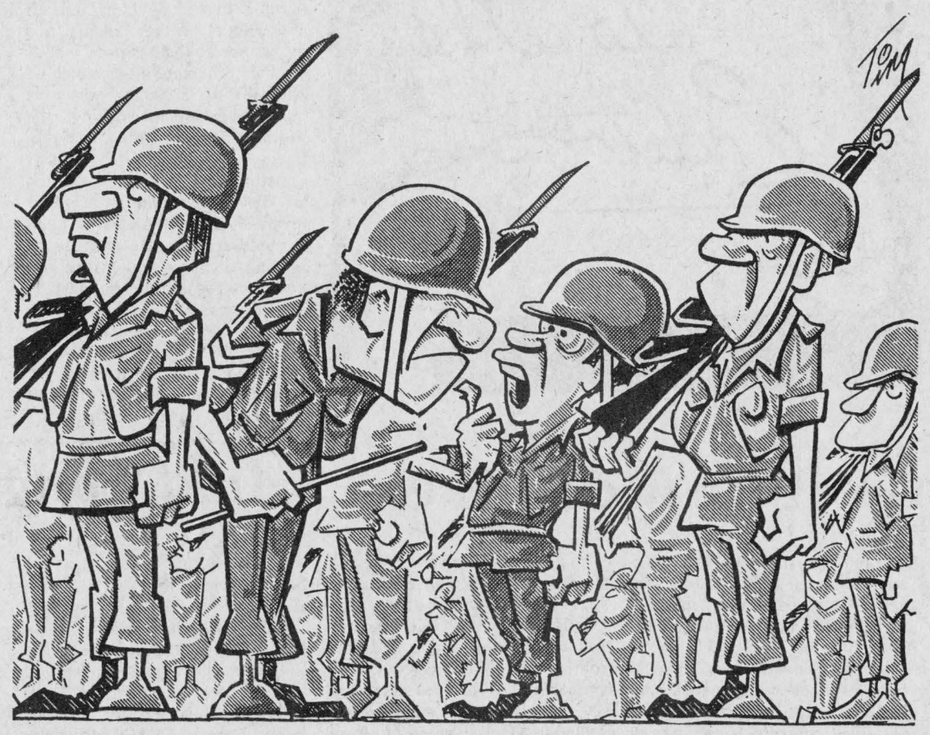

"WELL, IN SUPPORT OF AMNESTY MONTH, I TURNED IT IN!"

ITEMS OF AULD LANG SYNE . . .



. . . GLEANED FROM OUR FILES

TEN YEARS AGO
Thursday, November 28, 1968

Neil Sangster, Lancaster, is being awarded top prize as county winner in the lawn improvement competition held this year under sponsorship of the Glengarry Federation of Agriculture. Mrs. Rod D. MacLeod, Laggan, was judged runner-up for county honors.—The garage business and the adjoining apartment house owned by Paul E. Rouette has been sold to Jean V. Guindon Ltd. of Apple Hill.—Lorenzo Campeau, 50, of the Greenfield area, was assessed fines of $200 and $10 and had his licence to drive suspended for two years when he pleaded guilty to reduced charges in court here, Monday. The trial was a sequel to the fatal accident, here, Aug. 3, when Denise Lepage was struck and killed by the accused's car on Bishop Street.—Thieves ransacked a Lancaster area farm home Saturday night and took $1,700 from an upstairs hiding place. The occupants Napoleon Latreille, 68, and his sister, Germaine, 63, were left handcuffed.

TWENTY YEARS AGO
Thursday, Nov. 27, 1958

Only voting will be in Kenyon where Dan Flaro and Hugh Raymond are contesting the deputy-reeve's post. D. A. Gray was acclaimed reeve to succeed Allan Vallance who retired. Roy MacMillan is the new reeve in Lochiel with Alfred Joanette moving up to deputy-reeve.—A family of eight at Maxville fled to safety early Sunday when fire destroyed the home of Gerald Bougie. His 11-year-old son Dan woke his parents, brothers and sisters.—Hubert Contant has begun erection of a semi-bungalow, corner of Ottawa and Catherine Streets.

THIRTY YEARS AGO
Friday, November 26, 1948

Mr. and Mrs. Wm. F. Campbell of St. Elmo were "At Home" to relatives and friends on November 24, the occasion of their Golden Wedding anniversary.—A bronze memorial plaque commemorating those who served and died in World War II was unveiled Sunday in Maxville United Church.—Mr. and Mrs. Ranald McDonald and family of Green Valley, have taken up residence in the McPherson block, Mill Square.—Mr. and Mrs. C. P. Whyte of Lancaster left last week for Pasadena, Cal., where they will spend the winter with their sons, John H. and Clement Whyte.

FORTY YEARS AGO
Friday, November 25, 1938

Capt. Fernandez James Cameron of Cameron's Island off Summerstown, is dead, and Dan McDonald of Bucklin, Kansas, a distant relative, is being held by police on a murder charge as the result of a quarrel there on Monday.—The grist mill at Dalkeith was recently sold by W. E. Wilson to Mr. Kent of Kingston.—Sqdn.-Leader Martin Costello will return from England to a staff officer's position at RCAF headquarters, Ottawa.—J. D. McMaster, W. D. MacLeod, F. D. McCrimmon and E. A. MacMillan of Laggan attended the Royal Winter Fair at Toronto, last week.

FIFTY YEARS AGO
Friday, November 23, 1928

The Highland Society of Alexandria has secured clubrooms in the Banque Canadienne Nationale building.—A. W. McMillan, who returned last week from a ten-day hunt, as usual shared the venison with many of his fellow citizens.—While in town Friday, J. F. Fraser of the Kemptville Agricultural School, Poultry Inspector for Eastern Ontario, stated to the News, that in his opinion the best flock of Barred Rock chickens in Eastern Ontario, is the property of Angus Urquhart of Laggan.

SIXTY YEARS AGO
Friday, November 29, 1918

Post Office Inspector Coolican

(Continued on Page 14)

'From the old rail fence'

by Anna Margaret



The conversation around the dinner table had centred on chain saws, firewood and fireplaces.

Well, the wood saves a lot of money in heating bills, Grandpa reminded. He still likes to go along the fences and clean up the trees. There are old habits that people don't outgrow as long as their enthusiasm lasts.

More than that, energy is the big subject of conversation. Every mail that comes in has a reminder to conserve energy in one way or another, I reminded.

"Hard to beat the old wood stove," Paw offered and with that we started counting all the ways the old kitchen stove served so many uses.

The younger members of the family at our house could not remember burning wood in the kitchen range, but even the one we had didn't have all the gadgets on it that the earlier stoves had, back in the days Paw and I were growing up. Come to think of it, sometimes we are not all as progressive as we think we are. We use a lot of electrical gadgets to perform a variety of tasks the old stove did.

Primarily the old stoves were used to provide heat. In some cases, there was just one stove for the whole house.

The heat engendered depended on the kind of firewood used. This produced a temperature which provided anything from a "rolling boil to simmer," depending on how far from the firebox the cook placed the pot. Those of us old enough to remember these days often long for the "simmer" part—the kind where the stew could "slow-cook" for a couple of days before it turned to melt-in-the-mouth. A good big preserving pot, an iron frying-pan and a couple of smaller aluminum pots replaced a dozen or so electrical appliances we use today.

By placing bread over a wire rack on top of the stove, one could turn out a piece of toast that no modern toaster can rival for flavor.

The "irons" were heated on the hot part of the stove and could be ready to press clothes any time there was a good fire on.

Hot water was always available in the "boiler" providing you kept refilling it as you took water out. This was the ideal place to heat the baby's bottle—the water was not hot enough to break the pyrex eight-ouncer.

The oven served several purposes—first of which was to bake. If the door was left open it provided more heat for the kitchen and it was great when one came in from the cold to sit on the oven door and bake one's back. Sometimes one forgot to check the heat of the door and also baked one's seat.

There was always a tea kettle on the stove which served as a humidifier as well as a lot of other purposes. My family can't understand why I don't turn off the kettle long after I have made the tea. I still miss the old tea kettle, it had a comforting warmth with its gradual little spiral of steam. Back before radio and TV (heavens, so long ago) it was the only sound in the house when no one else was around.

Then there was the warming closet or "heater" above the stove. It kept food warm while waiting for the family to come to dinner. We used to put egg shells in a box there to dry out, then we crushed them up to put in the hen feed. Since the bread needed a warm place to rise before baking, the pans were set on the top of the heater. Other times things could be draped over the back of the heater to dry—dish towels, wet socks and mitts, to mention a few.

It was handy if the stove sat on legs. The gum rubbers and other footwear could be dried out underneath. And then, too, many a little pig and wet chicken owed their very lives to the friendly and healing warmth of the atmosphere in a cardboard box under the kitchen stove. And wasn't it an enviable place for the family cat to stretch out full-length in all her luxury!

Of course, there was the ashes. Sickening to have to carry out but here again there was a variety of uses. Never had to buy kitty-litter. Always had some to spread on the ice to prevent slipping.

Think of all the energy the old stoves saved, and could still save, I raved to the kids. Sneaky me, I didn't tell them whose energy was used up to haul in the wood and haul out the ashes. Or to cut down the trees, cut them into stove lengths, pile them to dry. They can find that out for themselves.

Some smart school teacher or hydro expert can figure out all the heat units of electricity that can be saved by going back to the old stoves, that's not my field.

But all my description couldn't concoct a picture for my family of what this mighty contraption looked like.

Well, confound it, if I didn't come across one unawares in a catalogue of Home Hardware Products distributed by local dealers. It costs $1,295. The folks from my ancient generation will remember it well.

And in case you young kids don't know what I'm talking about—here it is.

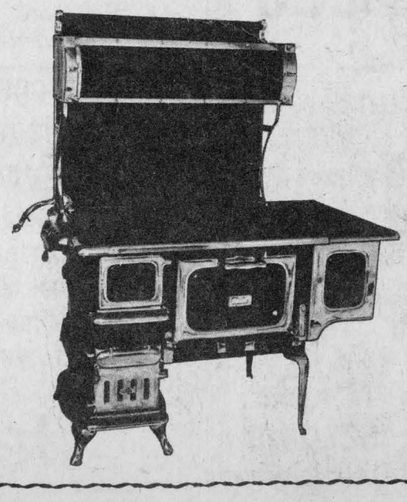



Perspective

by Bob Roth

More on book banning

I wish to thank John van Nooten for his thoughtful letter of last week concerning an article I had written on the banning of books in schools.

Mr. van Nooten has obviously given the issue a great deal of thought and since one of the purposes of a newspaper is to generate discussion on major issues of the day, it was gratifying to see Mr. van Nooten take the time to put his thoughts on paper.

I wish to clarify any misunderstanding that I do not favor parental involvement in the school system. I most certainly agree with Mr. van Nooten that "parents have the right, singly or as a group, to influence the policy of a school board, including curriculum development."

I have always maintained, however, that citizen involvement should be informed. Hence, one of the major reasons I became involved in the course on municipal government. Citizen participation for the sake of citizen participation is no great virtue in itself. A lynch mob is citizen participation.

It is my belief that the attack on books such as The Diviners and Sons and Lovers is misdirected and is not the great moral quest its proponents would have us believe.

I rest my case on one fundamental premise: That in a free society, no group of adults should have the right to tell another group of adults what they can or cannot read.

If we were talking about 13 and 14-year-olds, I would certainly concede some points to Mr. van Nooten. But we're talking about Grade 13 students—young, voting age adults.

If these students, who are venturing into the world, are not aware of the realities around them, pleasant or otherwise, then our educational system is, indeed, a failure.

Mr. van Nooten mentions educating people for a "world which treasures respect for human love and its sacredness and moral values." Surely the way towards this goal is to openly debate the moral dilemmas of society, not to hide them.

Let's acknowledge that the book banners in question are not interested in anything as broad as "morality." They are pre-occupied with only one thing, that age-old bogey man, sex. We should pretend it doesn't exist. We should never discuss it. We should paint rosy pictures of life for young adults and then send them into a world unprepared to cope with the real challenges of life.

Let's be fair to our educators. It is not the purpose of English courses to corrupt young people. It is one function, however, to reflect society through contemporary literature. Substituting these serious works with fairy tales is not the solution.

If some parents find certain books offensive, they should ask that their children be given an alternate book to read. They should not impose their values on everyone else by demanding that the "offensive" books be banned.

I cannot accept the concept that ignorance is bliss—in the cause of morality or anything else.

(Next week: The dangers of censorship.)

THE GLENGARRY NEWS LIMITED

A member of the Canadian Community Newspapers' Association

Audit Bureau of Circulation

THE GLENGARRY NEWS LIMITED

P.O. Box 10, Alexandria, Ont.—Tel. 525-2020

EUGENE A. MACDONALD, President
EMILE HURTUBISE, General Manager and Publisher
ANNA MARGARET MacDONALD, Editor
ROBERT ROTH, Assistant Editor

SUBSCRIPTION RATES: $9.00 per year; $10.00 per year in Canada, beyond the 40-mile zone; $20.00 per year U.S.A. and Foreign—Second class mail registration No. 1302

Request from the Yukon

Sport North, Box 336,
Yellowknife, N.W.T,
X0E 1H0
Nov. 9, 1978

The editor,
The Glengarry News:

We receive the "Glengarry News" regularly from my parents who still live in St. Andrews, West. Over the past years I noted that there was a Glengarry team in the Indoor Soccer League in Ottawa. The sport of Indoor Soccer is very popular in the communities in the MacKenzie Valley, MacKenzie Delta and some Baffin Island centres as well as Yukon settlements where gymnasiums are located.

The Arctic Winter Games Corportation has just met in Whitehorse, Yukon and has chosen Indoor Soccer as one of the fifteen sports for the sixth Arctic Winter Games at Whitehorse in 1980. The people in the MacKenzie Delta have, over the years, developed a set of written rules for the sport which have proven quite successful.

It is always beneficial to examine other "Indoor Soccer" Leagues and their operations and rules. Would it be possible to send me the name and address of the President of the Ottawa Indoor Soccer League so I could write to him for information.

It would be most appreciated if you could aid us in this way and I will keep you posted on the outcome.

Thank you in advance for your consideration.

Yours truly,
Al Smith,
General Manager,
Sport North.

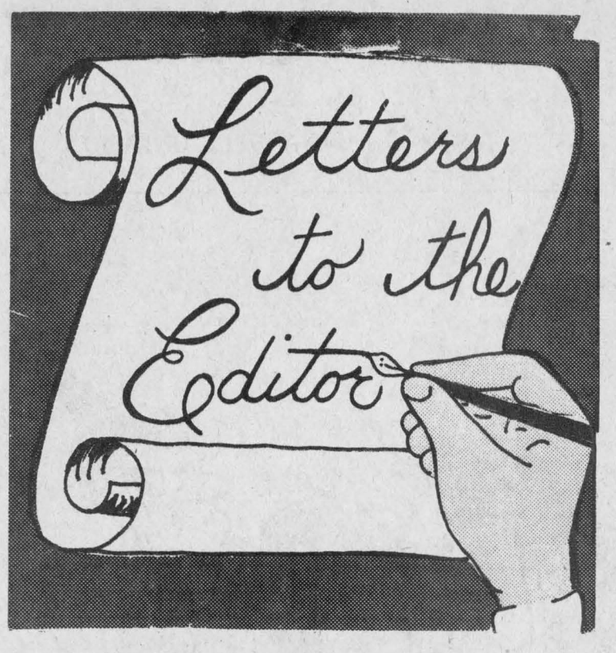

Cut your use of display lights

As winter approaches, Ontario Hydro is asking customers to keep their Christmas displays modest to conserve electricity.

Winter months, with the inherent shorter daylight periods and colder weather, result in a pronounced increase in daily electricity demands—as much as 2,000,000 to 3,000,000 kw over those experienced during the summer, according to D. R. Code, Hydro's Manager of Energy Conservation. While not wanting to discourage the Christmas spirit, Hydro points out the need to moderate the size and use of lighting displays and utilize the lower wattage bulbs as part of Ontario's conservation program.

Hydro is once again using the theme, "leave your lights until after seven, and turn them off around eleven" for the use of indoor and outdoor Christmas lighting displays for homes, stores and offices.

Hydro does not anticipate problems in meeting power needs this winter; however, electric power consumption grows each year, and in order to keep these increases moderate, Hydro asks consumers to cut back on their use of electrical energy wherever they can, such as with Christmas displays.

Band auction nets profit

The Glengarry Pipe Band was successful again, but not by gaining laurels by their musical ability, but by an auction, draw, and bake sale which netted around $1,500.

The sale, originally scheduled for two hours continued throughout the afternoon due to the generosity of the families in the surrounding communities.

Something was available to interest everyone. In the basement a table of books, selling at bargain prices, was a busy spot and at another table was displayed a "gourmet's" delight of cakes, cookies, pies and breads all ready to take home. Upstairs J. A. MacLennan kept the auction moving at a steady pace until all articles were sold, while Mrs. MacLennan recorded the sales.

At the back of the hall coffee, soft drinks and individual cakes were being sold and as well tickets for a "Thistle Quilt" (Draw Nov. 25, St. Andrew's Ball) and a cake, the lucky winner being Mrs. Verna MacGregor.

This "beehive" of activity was reward enough to Darlene MacLennan who had made the suggestion of an auction and to Rory MacDonald who together with Darlene organized the event and to Mr. and Mrs. MacLennan who made it a reality.

Everyone connected with this day who donated goods, gave of his time, use of a vehicle for transportation or became a purchaser, helped to swell the "coffers" of a most appreciative Pipe Band.

Gravestones II now off press

RR 1, Lancaster,
Nov. 11, 1978

The editor,
The Glengarry News:

Volume II Gravestones of Glengarry is now in print. This volume consists of the inscriptions of the Second Concession Cemetery, Bainsville, St. John's Anglican Cemetery, St. Joseph's Catholic Cemetery, St. Andrew's Presbyterian Cemetery and the Old Cemetery by the lake in South Lancaster. Altogether there are over 850 gravestone inscriptions listed in this volume, representing some 26 or 2,700 names. Volume II has over 70 illustrations, hard cover, 311 pages and an alphabetical index for each of the five cemeteries. Advance orders were received from across Canada and the U.S.A. and as far as New Zealand.

I wish to thank all those who took the bother to support this endeavor by the ordering of an advance copy of Volume II. The cost of Volume II is $25 a copy and is available from The Publisher, Mika Publishing Co., P.O. Box 536, Belleville, Ont. K8N 5B2 or from me at the above address. Volume I, Williamstown, its companion, is also available at $20 a copy from the publisher in Belleville, Ont., or order from your local book store.

To all those who supported this endeavor I thank you and hope your wait has been rewarding.

Yours truly,
Alex W. Fraser, U.E.,

Auld Lang Syne . . .

(Continued from page 13)

was at Glen Roy, Saturday, where he transferred the post office to R. J. McDonald, a former Glen Roy boy, who has returned from Mellin, Wis., and purchased the premises, stock and goodwill of D. J. McDonald, merchant. D. J. McDonald has left for Detroit. —Pte. Norman D. McLeod of the old Counties Own, who went overseas in October, 1916, with the 154th, was among the first draft to arrive at a Canadian port since the Armistice was signed. He is a son of D. K. McLeod of Laggan.—Mr. and Mrs. Donald Cuthbert arrived in town from Thessalon, Ont., and will take up residence here. Mr. Cuthbert will join forces with Chas. McKinnon, blacksmith.—M. J. Christie, Apple Hill, has received from the Department of Militia, the Distinguished Conduct Medal awarded to his son, Sergt. Hugh F. Christie, who died of wounds received in action, October 30, 1917.—B. Wittes of Montreal, has rented from F. T. Costello the business premises on the east side of Main Street, opposite the Simpson block, and will open a confectionery store.

SEVENTY YEARS AGO
Friday, November 27, 1908

The last night in town of D. C. Craig was made a memorable one by several of his intimate men friends who gathered Saturday evening to honor him prior to his departure for the Dauphin, Man., branch. Mr. Craig has been for the past three years, paying teller in the local branch of the Bank of Ottawa.—M. Walsh & Co. Ltd., of Montreal, this week received the contract for installation of a hot water system in that portion of St. Margaret's Convent under control of the Separate School section.—We understand that Murdoch Campbell, Fiske's Corners, is to leave for Minnesota.—J. Barrett of Williamstown, who was the lucky winner of the handsome cutter donated as a prize at the Agricultural Fair there, by the Munro & McIntosh Carriage Co., was in town Tuesday to take home his prize.

EIGHTY YEARS AGO
Friday, November 25, 1898

On Tuesday of last week, Dan W. McLeod of Kirk Hill, was united in matrimony with Miss M. McSweyn, daughter of John McSweyn, Dunvegan. — Angus McDonald, Ins. Agt., visited Montreal on Monday, accompanied by his daughter, Miss Mary J. McDonald, who entered the convent of the Sisters of Mercy in that city.—A very painful accident befell John McRae, son of Murdoch McRae, on Wednesday. While squirrel hunting with companions a gun was accidentally discharged, the shot and ball entering his feet causing a painful wound.—An order for a handsome carriage was received from China last week by Munro, McIntosh & Co., demonstrating the world-wide character of their reputation.

Letters policy

The News prints intact all letters to the editor of 600 words or less providing they are not libelous and carry the signatures and addresses of the writers. Names and addresses are needed to ensure that every letter is authentic. Letters of more than 600 words will also be considered but may be shortened due to space limitations.

Remembrance service held

A well-attended service of Remembrance was held at the Alexandria Cenotaph on November 11 by Col. A.G.F. Macdonald Branch, Royal Canadian Legion. Besides a large turn-out of veterans, the Legion Ladies' Auxiliary, Boy Scouts, Girl Guides, Knights of Columbus and Richelieu and Lions Clubs were also represented.

The Guest of Honor was Col. H. P. Ward, CD, former Commanding Officer of the 2nd Heavy Anti-Aircraft Regiment, now residing east of Alexandria. Master of Ceremonies was Major Grant MacGillivray, CD, and Parade Marshall was John Proulx.

While the audience waited for the 11th hour to arrive, Mayor Bruno Massie welcomed all present to the service. The only other speakers were the clergy, Father Roger Desrosiers and Rev. James Thompson, both of Alexandria.

After the two-minute silence, the service ended with the laying of wreaths by representatives of the various levels of government and the local organizations present. Mrs. Albert Dale laid a wreath on behalf of Canadian mothers.

After the service, Col. Ward, flanked by Legion President Jack Reid and Grant MacGillivray, took the salute as the parade, led by the Glengarry Pipe Band, marched down Main Street. The band also played the beautiful "Evening Hymn" during the program at the cenotaph.

Mrs Gordon McGillis dies

Mrs. Gordon McGillis, who has been in failing health for some time passed away November 1, in Glengarry Memorial Hospital, Alexandria, at the age of 89.

Mourning the loss of a devoted mother are sons Joseph, Lochiel and Gerald, Alexandria, and one daughter, Mrs. Anna Hartin, Norwood, N.Y., as well as several grandchildren.

The former Mary McCulloch, she was predeceased by her parents, Duncan McCulloch and his wife Mary McPhee as well as by her husband the late Gordon McGillis. The only survivor of a large family she was predeceased by brothers John, Jim, Duncan, and sisters, Mrs. Chris McCormick, Mrs. Sadie O'Brien, Mrs. Marcella McCormick and Mrs. Flora McCormick.

The funeral was held to St. Alexander's Church, Lochiel, with Father Lussier officiating. Interment was in the parish cemetery and pallbearers were six grandsons: Garrett, Donald Joseph, Ranald Gordon and Murray McGillis; Douglas and Brian Hartin.

Res. 933-7428 **Bus.932-8388**

R. Filion Jewellers

Diamonds, watches, watch repairs, gifts, trophies, engraving

604 Montreal Road **Cornwall, Ont.**
29-tf

THANK YOU

A sincere thank you to everyone who supported me on November 13

JEAN LUCIEN LAROCQUE

Thank You

I would like to express my appreciation to the voters of Lochiel Township who supported me in my campaign for council

Lynda Kennedy 47-1c

THANKS

I want to thank everyone who voted and worked on my behalf to elect me as Deputy Reeve of Kenyon Township for the next two years. I will work for the best interest of everyone
Thanking You

Norman M.

MacLeod 47-1c

Thank You

Voters of the Township of Lochiel

47-1p

Armand E. Beauchamp

Perform a death-defying act. Exercise regularly.
Give Heart Fund

SPECIAL OF THE WEEK

A BRAND NEW 1978 FAIRMONT

Automatic, Bucket seats, BR—78 X 14 Radial tires,

Block heater, Rear window defogger,

Trubine wheel covers, Accent paint stripes, Trunk light

ONLY 4740.00

MacEWEN FORD SALES LTD.

Direct Line 347-2636 **Alexandria 525-3766** **Maxville 527-2100**

Thank You

Separate School supporters in the Townships of Lochiel and Lancaster and Village of Lancaster



My sincere thanks to all the people who placed their confidence in me at the polls in the recent election.

As I said during my campaign, I will welcome an opportunity to speak to school committees and taxpayers at any time. In this manner you can be sure your ideas will be expressed to the school board.

Henri Giroux 47-1c

Something to really cheer about!

GREY CUP SPECIAL BUCKET

Just $6.00

A great way to feed the gang at your Grey Cup party! A bucket contains 15 pieces of finger lickin' good Kentucky Fried Chicken. Enough for 5 to 7 hungry sports fans.

Col. Sanders Recipe Kentucky Fried Chicken® A CANADIAN COMPANY

Colonel Sanders' boys and girls make it "finger lickin' good."®

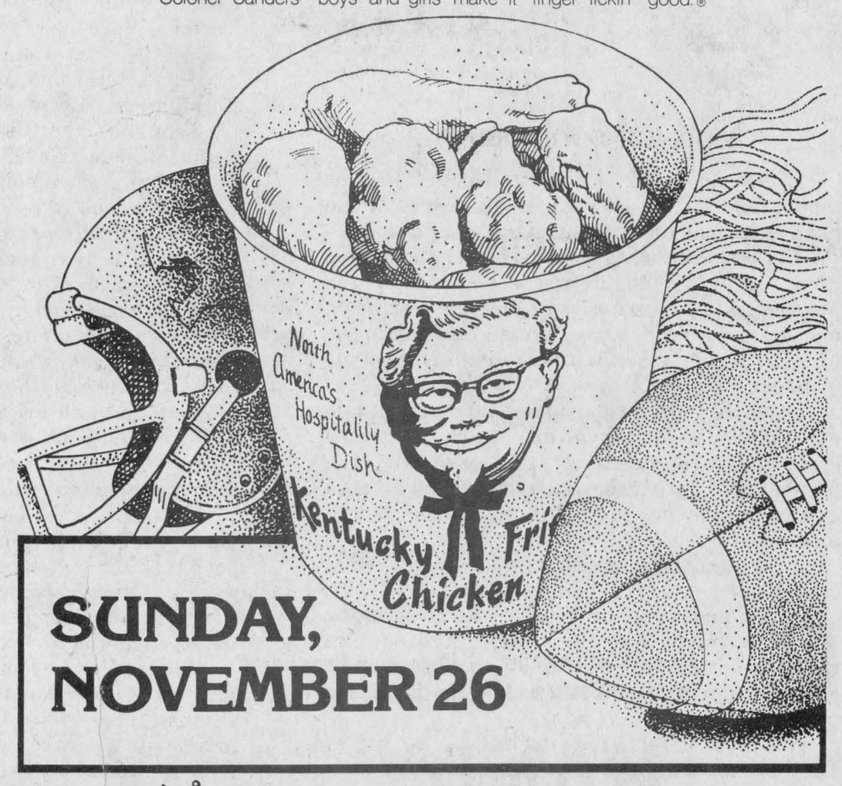

SUNDAY, NOVEMBER 26

Scott's chicken Villa®

OVER 100 LOCATIONS IN ONTARIO—SEE YOUR PHONE BOOK FOR THE ONE NEAREST YOU.

Moose Creek News

MRS. MCINTYRE HOSTESS TO CHURCH MEETINGS

The November meeting of the members of the Women's Missionary Society of Knox Presbyterian Church, Moose Creek, was held in the home of Mrs. Kerry McIntyre, "The Manse," on Thursday evening, November 9 with 11 members and one visitor.

Mrs. Angus Bethune, president, opened the meeting with the Call to Worship followed by the members singing a hymn. The Scripture was read by Mrs. E. L. Blair.

The meditation on "Building a Life" was given by Mrs. David Ross. Prayer was led by Mrs. Norman McCuaig. The offering was collected by Mrs. Murdie MacLean and dedicated by Mrs. Bethune.

The minutes of the previous meeting were read by the Secretary, Mrs. Norman McCuaig and were approved as read. The financial report was given by the Treasurer, Mrs. Murdie MacLean. The members were reminded to renew their subscriptions to the Glad Tidings.

The December meeting will be held in the Manse on Thursday, December 7, at 7:45 p.m. which will be the Christmas meeting of the Society. The officers for the year 1979 were elected with Mrs. Stanley McKay as chairlady: President Mrs. Angus Bethune; 1st Vice-President Mrs. Alex McLean; 2nd Vice-President Mrs. David Ross; Secretary Mrs. Norman McCuaig; Treasurer Mrs. Murdie MacLean; Associate Members Mrs. Fraser MacMillan; Welcome and Welfare Mrs. E. L. Blair and Mrs. Kerry McIntyre; Glad Tidings Mrs. Donald Urquhart; Supply Convener Mrs. Lynden Campbell.

The meeting closed with prayer by Mrs. Murdie MacLean.

LADIES' AID MEETING HELD IN MANSE

The members of the Ladies' Aid Society of Knox Presbyterian Church, Moose Creek, met for their November meeting on November 9 in the Manse with an attendance of 12. Mrs. Fraser MacMillan, president, presided and opened the meeting with an interesting poem.

The minutes of the October meeting were read by the Secretary, Mrs. J. Cecil Robertson and were approved as read. Roll call was answered. The Treasurer, Mrs. Angus Bethune presented the financial report.

The Christmas meeting of the Society will be held in the Manse on December 7, (an evening meeting).

The officers for the year 1979 are: President Mrs. Fraser MacMillan; 1st Vice-President Mrs. E. L. Blair; Secretary Mrs. Cecil Robertson; Assistant Secretary Mrs. David Ross; Treasurer Mrs. Angus Bethune.

The conveners for various booths will be appointed at the December meeting. The meeting was closed with prayer.

H.C. Valley dies

One of the most prominent businessmen of the Moose Creek area in the person of Harry Conn Valley, passed away in the Cornwall General Hospital, on Tuesday, October 10, at the age of 69 years.

Mr. Valley had a long duration of serious illness which was borne with great courage and hope. He was the son of the late William Valley and his wife, the former Miss Elsie Rowe of the Riceville area and was born on November 22, 1908 in the Eighth Concession, Township of Roxborough, East.

On December 1, 1931, he married the former Annie Bennett of Athol, Ont. daughter of Mr. and Mrs. Alex T. Bennett. He operated a very successful garage and mechanic business known as the Valley Auto Wreckers, until a few years ago when he was stricken with ill health, he and Mrs. Valley moved to their farm a few miles west of the Moose Creek Village where he since resided until he became a patient in hospital.

Mr. Valley is survived by his widow, five daughters and three sons: Mrs. Duncan McRae, Alice; Mrs. Beverley Robertson, Charlotte; Mrs. Elburne Robertson, Norma; Mrs. Louis B. Theoret, Joyce; William Valley; Harry B. Valley; Stanley Valley, all of Moose Creek and Miss Carolyn Valley of Martintown. Predeceased by one son, Arnold.

Surviving also are 19 grandchildren and one grand-daughter-in-law. He was a dear brother of Mrs. Wallace MacKinnon, Evelyn, of Ingleside, Mrs. Margaret Hoople of Winchester, David P. Valley of Barrie, Derlyn Valley of Orillia and Chester Valley of Moose Creek. Predeceased by three brothers, William, Lawrence and Clifford.

The remains rested in the Munro Funeral Home, Maxville where the funeral service was held on Friday, October 13, 1978, conducted by Rev. H. J. Alton of Moose Creek United Church, assisted by Rev. Dr. Wallace MacKinnon of Ingleside. Interment took place in the Tayside Cemetery. The pallbearers were members of the Moose Creek Fire Department.

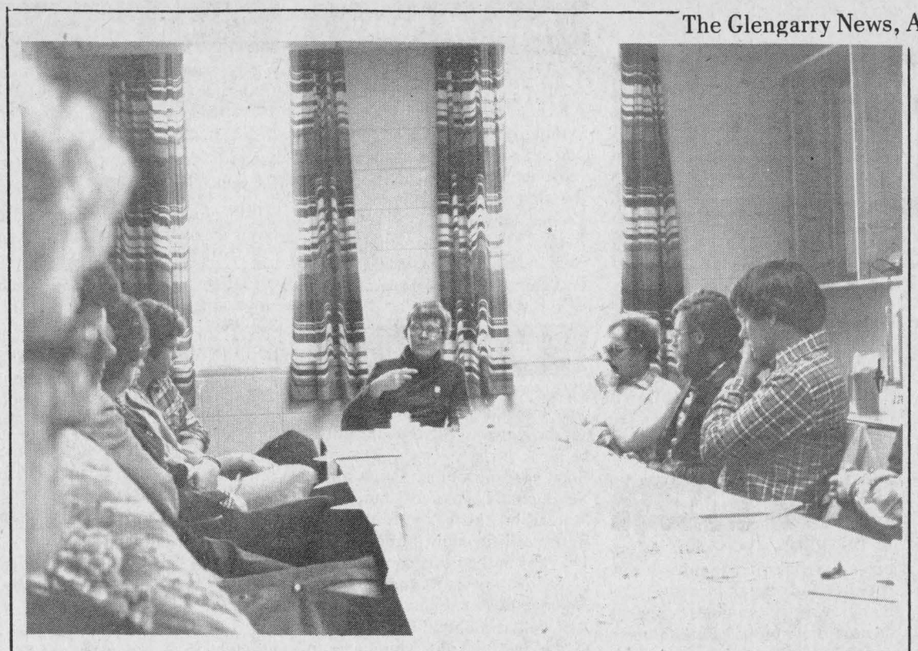

"WE HAVE TO LOOK AT OUR OWN SOCIAL VALUES"—All heads are turned to Dr. Dorothy Thornton-Stiebel at the November meeting of the Glengarry Interagency Group. The child psychologist gave a lecture on child abuse to the group at the Sports Palace. Staff photo, Rothgeb

Child abusers categorized

Dr. Dorothy Thornton-Stiebel told the Glengarry Interagency Group at their November meeting that there are ten different kinds of child abusers found in North America.

The child psychologist at Cornwall General Hospital spoke to 18 people at the meeting in the Glengarry Sports Palace. Her lecture was entitled "Child Abuse —the Vicious Circle."

The first of the ten types of child abusers is the "incompetent parent." This is a parent who doesn't know much about raising children and consequently punishes the child unnecessarily.

The frustrated and displacing parent is one who abuses his child because he is frustrated with his life and is angry.

The situational abuser was explained by the doctor with an example of a mother who has to work all day and take care of children because her husband is going to night school. She frequently beats her children because of the stress placed on her.

The neglectful parent is one who, through intention or naivety, leaves his child exposed to danger. Examples are allowing a child to play with matches or letting a child play on a street.

The accidental or unknowing abuser is a parent who harms a child unintentionally and is remorseful after. An example given by Dr. Thornton-Stiebel was about a couple who put pepper in child's mouth for swearing. The child died.

The victim precipitated abuser is a parent who is goaded into beating his child by the child. This case is not very common, but still needs to be solved through the use of professional help.

The sub-cultural abuser is a parent who brings a child up in a way that is abusive to the child. An example is the parent who believes that the child should be able to "take care of himself," and tries to prepare him by treating him roughly.

The mentally ill abuser is a parent who mistreats his child because of his illness.

The institutionally prescribed abuser is a person who batters a child as part of his job. An example of this would be a worker in a reform school.

The self identified abuser is any kind of child abuser who recognizes his problem and seeks professional help.

Although many abused children are badly beaten regularly, Dr. Thornton-Stiebel says that "the abused child loves his parents and frequently tries to protect them from the authorities." This makes prosecution in many cases of child abuse impossible or very difficult.

Mrs. Robert Ingram dies in 87th year

Mrs. Victoria Janet Ingram, 86, widow of Robert Ingram, passed away November 12 in Cornwall General Hospital, after a brief illness.

Daughter of the late Harry McEwen and his wife Elizabeth Gallagher she was born at Vankleek Hill, April 30, 1892.

On July 16, 1910 she married Robert Ingram at Knox Presbyterian Church, Vankleek Hill. They resided on the Ridge Road for five years, before moving to the farm at Apple Hill in the 10th of Charlottenburgh where they resided ever since.

Mourning the loss of a mother are one son, Clarence, Apple Hill, three daughters, Jennie, Mrs. John A. Cameron, Alexandria; Margaret, Mrs. Clifford Pilon, Martintown and Viola, Mrs. Dan McDonald, Etobicoke. Eight grandchildren and seven great grandchildren also survive. One sister, Charlotte Murray predeceased her.

Funeral service was held in the Morris Funeral Home, November 15 with Rev. Edwin McDonald officiating. Interment was in Woodlawn Cemetery, Cornwall.

Pallbearers were three grandsons, Randy and Grant McDonald and William Ingram; Lawrence Lalonde, Robert St. Louis and a nephew, James Murray.

Pat MacDonald dies in Cornwall

In failing health for several years, Patrick MacDonald passed away at his home with a heart attack, Friday, November 3.

A resident of Cornwall for over 30 years, he leaves to mourn his loss, his wife, the former Brunelle Cholette, seven sons: Ronald, David, Mark and Steven, all of Cornwall, Neil, Sudbury, Michael, North Bay, and Donald of Edmonton; five daughters, Darlene, Edmonton; Patricia, Mrs. Eric Laframboise, Donna Marie, Mrs. Steve Ross, Susan and Anne all of Cornwall, and seven grandchildren.

A son of the late Mr. and Mrs. Pat MacDonald he is survived by two brothers and two sisters: Donald and John of Glen Robertson, Rita, Montreal and Katherine, New Brunswick.

The funeral was held Monday to Holy Cross Church. Father Maloney conducted the service, and interment was in Notre Dame Cemetery.

Well-known nurse dies

Mrs. Bernard McPherson died at Hotel Dieu Hospital on Wednesday, November 15 following an illness of several months. She was the former Patricia McDonell of Apple Hill, the daughter of the late Steve McDonell and his wife Janie O'Shea. "Pat" graduated from the Hotel Dieu School of Nursing, Class 1935.

The eight years prior to her retirement in June were spent caring for the residents at St. Joseph's Villa as Director of Nursing, where her kind, sympathetic personality made her many friends.

She is survived by her husband, Bernard, three sons, Michael of Pickering, Archie of Reston, Man., Charlie of Dawson City, Yukon, and two daughters Mrs. Jacques Lamarche (Bernice) and Mrs. Bernard McDonell (Rosemary) both of St. Raphael's. She also leaves 11 grandchildren.

Also surviving are two brothers Samuel of Vancouver, Duncan of Fort Nelson, BC, and two sisters, Mrs. Charles Maloney (Margaret) of Monkland, and Mrs. Harold Barrett (Rita) of Chesterville. She was predeceased by a brother John Joseph and a sister, Edna.

The funeral was held on Saturday from Miller's Funeral Home to St. Columban's Church. An honor guard of nurses was formed at the church.

The mass was concelebrated by Rev. Bernard Cameron, Rev. Gary Ostler, Rev. D. B. McDougall and Rev. T. McManus with Rev. John Donihee and Rev. R. Chisholm in the sanctuary.

The pallbearers were five nephews, Bruce, Glen and Keith McPherson, Terry Maloney, Barry Moran and a former neighbor, Warren McIntosh.

Interment was at St. Anthony's Cemetery, Apple Hill.

COMRIE, BLAKELY & CRAIG
Chartered Accountants
Alexandria, Ontario
45 Main St. Tel. 525-3353
Other offices in Cornwall and Morrisburg 44-tf

Thank You
I want to thank all those who supported me for the Lancaster Township Municipal Election.
Gilles Glaude and his family
47-1c

St. Finnan's Parish
St. Andrew's
CONCERT and DANCE
with The Brigadoons
Friday, Dec. 1st
at the Sports Palace 45-47c
Tickets available at The Hub for $3
Concert—8:00 p.m. Dance—9:00 p.m.

GOOD NEWS !
INTEREST FREE UNTIL
March 1st, 1979
on all sales of
FORD TRACTORS
2600 to FW 60
and on implements sold with those tractors from
Nov. 1st to Dec. 31st
Also good for any make of used tractor and new or used implements. Sold as a package deal for $5,000 or more.
Ford Tractors Equipment
TROTTIER BROS
FARM EQUIPMENT
46-tf
Highway 43 Alexandria Tel. 525-3120

WIC INC.
Farm Equipment
SPECIAL
BEDDING CHOPPER
LIST PRICE $1040
SALE PRICE $950
For lowest prices on all WIC Farm Equipment, please contact
ROGER MASSIE
Tel. 525-2724 46-2p

Freeland Flowers
41 Main St. South Alexandria
Opens Friday, Dec. 1st.
Under New Management And With
Floral Designer »Paul Roy«
offering 20 years experience in floral design
Call 525-1660
47-1c

Lay Away Now for Christmas
Artificial Christmas Trees
SAVE 5.00 6 and 7 feet
Only $27.95
Interior or Exterior Christmas Cords
with 15 sockets only
15 foot Special $2.99
25 foot Special $3.99
Good selection of Christmas Ornaments
Tree Stands, Artificial Snow, and Stencils
HANDY ANDY
11 Main St. S., Alexandria Tel. 525-1597 47-1c

MacGillivary's Outfitters
315 Clark Ave., Cornwall
Tel: 933-4867
BAGPIPES
HIGHLAND SUPPLIES
TARTAN by the yard
Anything Scottish—We have it

FOR THE HANDYMAN
(While Quantities Last)
BLACK & DECKER DUAL HEIGHT
WORKMATE 1080-314-1
Fold away portable work centre, giant vise and saw horse all in one. 12" vising capacity using pegs. 5 3/4" opening between jaws. Improved high impact plastic handles. New stronger steel "H" frame. Non-slip feet, one adjustable foot for perfect balance. And now two working heights - 31 7/8" and 23 3/4". Full 29" wide vise jaws.
49.99
This Week's Special
Maxville Home Centre Ltd.
Maxville Tel. 527-2025
Home Hardware
47-1c

CLASSIFIED ADS

• SWAP • HIRE • BUY • SELL • RENT •

Coming Events

CHRISTMAS Tea, Bazaar and Bake Sale at Maxville St. Andrew's Presbyterian Church, Saturday, December 2, from 2:30-5. Everyone welcome. 47-2p

THE Glengarry-Prescott LOL Annual County meeting will be held in Glen Sandfield on Saturday, December 3, commencing at 11 a.m. Dinner will be served. 47-1p

WEDDING reception in honor of Cathy Campbell, daughter of Mr. and Mrs. Lawrence Campbell and Gordon Jenion, son of Mr. and Mrs. Clarence Jenion on Saturday, Dec. 2 at 8:30 at the Parkway Inn, Cornwall. Lunch served. Everyone welcome. 47-1c

KEEP date open, Monday, Dec. 18, East Hawkesbury Christmas concert. 47-1p

ANNUAL Tea and Bazaar at St. Andrew's Presbyterian Church Hall, South Lancaster, on Sat., Nov. 25th, from 2-4 p.m. Handicrafts, knitting, baking and plant table. 46-2p

DISCO dance on Friday, Nov. 24th, from 9 p.m. to 1 a.m., Maxville District Sports Complex. Admission $2.00. Sponsored by Maxville Minor Hockey. 46-2c

WINE and cheese party, Saturday, December 2nd, from 9 p.m. to 1 a.m., at Maxville District Sports Complex. Organ music by Yvon Leblanc. Admission by advance tickets $10 per couple. Tickets available from all Maxville Minor Hockey coaches or at arena. 46-3c

TRI-County Crafts will hold their annual Christmas Sale in Salons D1 and D2, at the Cornwall Civic Complex, Friday, November 24, 10 a.m. to 9:30 p.m., and Saturday, November 25, 10 a.m. to 4 p.m. Wide selection hand crafted articles, every purchase a chance to win one of ten prizes drawn each day. 46-2c

GLENGARRY
SPORTS PALACE

We are open for bookings.
Tel. 525-3600

Bingo Every Thursday, 8 p.m.

FRIDAY, DECEMBER 1st
St. Finnan's St. Andrew's Concert and Ball. The Brigadoons.

Christmas Party
Dec. 9th

2 p.m. to 4:30 p.m.
Children and Older Children
St. Brigid's Parish Hall
St. Patrick and
Cumberland Streets
Ottawa, Ont.
Glengarry Club of Ottawa
SANTA—FILMS—TREATS
47-2c

Green Valley Pavilion

Avoid last minute disappointment. Reserve now for your Christmas Parties and family reunions. A few dates are still available.

SATURDAY, NOVEMBER 25
BLUE ROOM
North Lancaster Snowmobile Club annual dance. Crowning of Club Queen. Music by Mike Gibbs and the Blue Jeans.

FRIDAY, DECEMBER 1st
BLUE ROOM
Mr. and Mrs. Lionel Carriere and Mr. and Mrs. Michael Hopkins cordially invite everyone to a wedding reception in honor of Mr. and Mrs. Bernard (Baptiste) Carriere (nee Patricia Hopkins). Music by Mike Gibbs and the Blue Jeans. Lunch included.

SATURDAY, DECEMBER 2nd
BLUE ROOM
Betty Bread Hockey Club Annual Dance. Continuous music by the Rubies and Raymond Deschamp Disco.

SATURDAY, DECEMBER 2nd
CENTENNIAL ROOM
Private Christmas Party.

FRIDAY, DECEMBER 8th
BLUE ROOM
Mr. and Mrs. Rheal Cholette and Mr. and Mrs. Rene Poirier cordially invite everyone to a wedding reception in honor of Mr. and Mrs. Gerard Poirier (nee Nicole Cholette). Music by the Rubies. Lunch included.

CENTENNIAL ROOM
Private Christmas Party.

SATURDAY, DECEMBER 9th
BLUE ROOM
Private Christmas Party.

Coming Events

REMEMBER to keep Dec. 2 open for Canadian Calorie Counters Bazaar and Bake Sale and Nearly New Table. Dec. 2, 2 p.m. 47-1p

GLEN Robertson card party, November 28, sponsored by Club '65, at Recreation Centre. Good prizes and lunch. Everyone welcome. 47-1p

JINGLE Bell Shopping Spree held at Glengarry Memorial Hospital, Friday, November 24, from 10 a.m. till 8 p.m. Home baked goods, toys, cards, etc. 43-5c

ST. Andrew's Concert and Dance sponsored by St. Finnan's Parish, Friday, Dec. 1st at the Sports Palace. Advance tickets available from Parish Council members and at The Hub, $3. 45-4c

THE Glengarry Old Time Fiddlers' Association is holding a Christmas Dance-Party, Sat., December 9th, 9 p.m., Bonnie Glen, Alexandria. Music—Clansmen. Admission $3.00. Lunch included. Everyone welcome. 46-4c

25th wedding anniversary in honor of Oscar and Louise Delorme, Saturday, November 25, from 8 p.m. to 1 a.m. at Banquet Room, King George Hotel in Maxville. Music, refreshments, lunch served. Everyone welcome. 46-2p

BAZAAR and salad tea at St. John's Anglican Hall, Vankleek Hill, Sat., Nov. 25, 3 to 5:30 p.m. Care provided for pre-school children. Adults $2, children under 12, $1. 46-2p

GLEN NEVIS
Broomball Dance
at
Chez Paul Hotel
Dalhousie
Saturday, Nov. 25
BRIGADOONS
46-2p

Bonnie Glen
For reservations
Tel: 525-3078 or 525-2646

ANYONE HAVING A BOOKING FOR 1979—please contact us immediately.

FRIDAY, NOVEMBER 24th
Martintown Lodge Ladies' Night.
The Brigadoons.

SATURDAY, NOVEMBER 25th
RESERVE NOW
Glengarry Pipe Band's
Annual St. Andrew's Ball
For more information, see
Coming Events

FRIDAY, DECEMBER 1st
Mr. and Mrs. Vincent Barker and Mrs. Catherine McGregor cordially invite everyone to a wedding reception in honor of Mr. and Mrs. Neil McGregor (Myrna Barker). The Nowickyj Orchestra. Lunch.

SATURDAY, DECEMBER 2nd
Bavarian Christmas Dance, famous Bavarian Band. Admission $4 per person, includes Canadian and Continental Buffet.

FRIDAY, DECEMBER 8th
Benefit dance for Mr. and Mrs. Theo den Otter. Loss of barn in fire. Good music.

DON'T BE DISAPPOINTED
BUY YOUR TICKET NOW
FOR OUR NEW YEAR'S EVE
BALL
THE CLANSMEN ORCHESTRA
AND OTHER
ENTERTAINMENT
NOVELTIES, HATS AND ETC.
BUFFET WILL BE SERVED
LIMITED AMOUNT
OF TICKETS
CALL 525-3078 or
525-2646 NOW FOR
RESERVATIONS

Births

VILLENEUVE—Andre and Mary Ellen Villeneuve (McAlear) welcome Shelley Anne, 7 lbs. 15½ ozs, on Saturday, November 11, 1978, at Hotel Dieu Hospital, a sister for Paul, Sonia, Kevin, and Andrea. Sincere thanks to Dr. Lalonde and O.B. staff.

BRUNET—Royal and Donna (nee Griffith) are pleased to announce the arrival of their first child, a daughter, Stephanie, on Friday, November 17, 1978, weighing 8 lbs. 2 oz., at Lakeshore Hospital. Proud grandparents are Mrs. Alice Griffith, Cornwall and Mr. and Mrs. Gerard Brunet, RR2, Alexandria.

Births

BOESCH—Ernie and Kathy (Everson) are pleased to announce the arrival of their son, David Philip on Saturday, November 11, 1978, at Hotel Dieu, Cornwall. A brother for Peter.

Cards of thanks

McPHERSON—We wish to express our heartfelt thanks to our friends and neighbors for the many acts of kindness shown during the time of Pat's illness and death. A special thanks to the staff of St. Joseph's Villa for all they did; to the nurses who formed the honor guard; to the many clergy and sisters who attended and offered prayers. The thoughtfulness of so many will never be forgotten.
—Bernie and family. 47-1p

NIXON—Our sincere thanks to our family for the honor shown us on our 50th anniversary and to all our relatives who came from near and far, friends and neighbors for the lovely gifts, cards, best wishes and phone calls. Special thanks to our granddaughters Lillian and Betty who were not able to be with us, for the lovely flowers and to the ladies who brought cooking, not forgetting the ones that gave of their musical talent and those that sang, added much to the enjoyment of the evening. Your kindness will not be forgotten.
—Gordon and Ethel. 47-1p

MICHAUD—Our sincere thanks to friends, neighbors and relatives for their many acts of kindness and expressions of sympathy offered to us at the time of the loss of a dear son and brother, Lionel. Special thanks to Rev. Harold Alston.
—George and Laura Michaud and family. 47-1p

McCUAIG—To all our relatives and friends in Glengarry and the surrounding area, we wish to express our sincere appreciation for the many cards and personal messages we received after our recent unfortunate experience. Thanks to your good wishes and prayers we are now on the road to complete recovery. Again, many thanks and may God bless you all.
—Don and Gladys McCuaig. 47-1p

WE would like to thank everyone in the community who helped with our turkey supper, donated food and gave their time to make it and the dance a success. It is our pleasure to thank everyone who generously donated to the roof fund and the success of the benefit dance.
—Eunice Nixon and members of Dunvegan Women's Institute. 47-1p

CAMPBELL—I wish to express sincere thanks to relatives, friends and neighbors for their visits, cards and telephone calls during my recent stay in the Ottawa Civic Hospital. Special thanks to Dr. McCall of the Smith Clinic, Hawkesbury, Dr. J. P. Collins, Dr. Walsh and the nurses of the 3rd floor of the Ottawa Civic Hospital.
—Kenneth Campbell. 47-1c

NEWBURY—Sincere thanks are extended to friends and relatives at the time of the death of Isobel Anna Newbury (Masson). Special thanks to staff, management and members of the Cornwall Golf Club for their thoughtfulness. Thanks also to Dr. Baetz and the nurses of the ICCU at Cornwall General Hospital.
—Rupert Newbury and family. 47-1c

INGRAM—Our sincere thanks to friends, neighbors and relatives for all their acts of kindness shown to us at the time of the passing of a dear mother, Victoria Ingram; also visits at the funeral home, floral tributes, sympathy cards, donations, prayers and food sent to the home. Special thanks to Dr. Vaidya, Apple Hill, and to the staff of intensive care at the Cornwall General Hospital and Rev. Edwin J. McDonald.
—Ingram family. 47-1p

MacLEOD—We wish to extend our sincere thanks to relatives, friends and neighbors who attended our 25th wedding anniversary party from near and far and for gifts and cards received. Special thanks to Judy and to all who helped her organize and make it such a memorable occasion.
—Ferguson and Ethel MacLeod. 47-1c

Personal

I will no longer be taking sewing into my home.
—Rita Pigeau. 46-2p

Cards of thanks

WYLIE—Our sincere thanks to relatives, friends and neighbors for their many acts of kindness, sympathy, mass cards, flowers and offerings. Also thanks to all those who attended the funeral at the time of our mother's death, Frances Wylie. Special thanks to Father Pilon, the choir, Dr. Roman, pallbearers, Morrjs Funeral Home and Lancaster OPP.
—The Wylie family. 47-1p

In Memoriam

VIAU—In loving memory of a dear husband, Claude Viau, who passed away November 23rd, 1977.
God knows how much I miss him,
Never shall his memory fade.
Many think the wound is healed,
But they little know the sorrow
That lies in the heart concealed.
I have lost my soul's companion
And day by day, I miss him more
As I walk through life alone.
O daddy, why did you have to die?
What would I give to touch your hand,
To hear your voice, to see your happy smile.
Death has left a loneliness,
That the world can never fill.
My darling, we miss you so,
May God grant you eternal rest.
—Always remembered by his wife Denise and son, Claude. 47-1p

SAMS—In loving memory of a beloved wife, mother and daughter Valerie Joan, who passed away November 27th, 1977.
Softly the leaves of memory fall
Gently we gather and treasure them all.
Unseen, unheard, she is always near,
Still loved, still missed and ever dear.
—Bud, Greg and mother, Joan Hay. 47-1p

Lost—Found

FOUND—female German Shepherd, black and tan. Tel. 874-2569 evenings. 47-1p

For sale

1 oak desk and chair, in excellent condition. Tel. 525-1323. 47-1c

4 new handmade quilts for sale; also I will quilt some for you. Tel. 525-3664. 47-1p

ANNEX Fawcett wood stove, like new, $80. Tel. Fred Leroux 527-5672. 47-1c

ONE small aquarium with complete accessories, $25; brown shag carpet, in good condition, 25x12, $19; one new radial tire, FR78x15; 2 used radial tires, FR78x15, $90. Tel. 525-1234. 47-2p

HIDE-A-BED and miscellaneous chairs, and washing machine for sale. Tel. 527-2405. 47-1p

CRIB size print quilts for sale. Tel. 527-5262. 47-2p

BICYCLE parts, dry wood and hair dryer for sale. Call after 6 p.m. Tel. 525-1155. 47-1p

1975 outboard motor, 5.5 h.p., gas tank and spare propeller, $200. Tel. 525-2970. 47-1p

3 double beds with mattresses, in good condition; 1 electric dryer in working order; 1971 Volkswagen for parts, $100 each. Floor cleaner and polisher, $75. Tel. 525-3262. 46-2p

20" color TV, sensor touch, remote control, 6 months old, $450; 20" color TV, 4 yrs. old, $150. Tel. 347-3140. 46-3p

LUMBER, new, dressed, white pine, in various thicknesses and widths; knotty pine boards for wall panelling, etc. Tel. 525-3040. 17-tf

BEDDING SALE

Come in and see one of the largest displays of quality bedding in the United Counties
No nicer gift for Christmas—will be enjoyed 365 days per year
Over 100 pieces in stock

MONTCALM FURNITURE
& APPLIANCES
Moose Creek 538-2251
Open evenings until 9 p.m.
except Saturday
47-2c

SPECIALS
on
WHITE WESTINGHOUSE and HOTPOINT
REFRIGERATORS, RANGES
DISHWASHERS, WASHERS
DRYERS AND FREEZERS
Save $30 to $60 on appliances
at
MONTCALM
FURNITURE
& APPLIANCES
Moose Creek 538-2251
Open evenings till 9 p.m.
except Saturday 46-1c

For sale

NEW wood splitter; dual wheel trailer for car or tractor; also good 14" tires and wheels. Tel. 874-2688. 47-1p

FILTER Queen vacuum cleaner for sale. Tel. 525-1021. 47-1p

GIRL'S figure skates, size 3, also boy's hockey skates, size 7 and 9½. Tel. 874-2421. 47-1p

MEDIUM size piano and wood stove in good condition. Tel. 874-2589. 47-1p

KELVINATOR stove for sale, 220, in very good condition, selling because of moving. Tel. 525-1644. 47-1p

HOT water heater, 40 gallons; used Beatty stable cleaner chain and 1972 Chrysler car for parts. Tel. 346-5936. 46-2p

PLYWOOD, new 4'x8', 5/16" at $6.75; 3/8" at $7.50; ½" at $10.90; 5/8" tongue and groove at $13.95; ¾" at $14.99; Black Joe (ten-test) $3.50; asphalt shingles, $5.50 per package. Tel. (613) 764-2876. 46-tf

ANTIQUE style Tiffany swag lamps or ceiling sway. For more information call, Gordie, 938-2004 or Carolyn 938-3521. 43-5p

USED Electrolux for sale, from $50 to $250, 1 year guarantee on motor. Tel. 525-2781 between 12:30 and 9 p.m. 47-2p

ENJOY good health. Your home water distiller. If you want to check your drinking water if it is safe. For more information call Glengarry Distilled Water, Tel. 525-2781. 47-2p

JEANS, all sizes, dress pants, winter coats, skidoo suits, all kinds of clothes; shoes, boots; sofa, carpets, drapes and curtains. Tel. 525-3445. 44-4p

RAWLEIGH Products—liniments salves, brooms, brushes, etc. Bulk tank cleaner, BTC Super line plus, acids, teat dip, etc. Tel. orders in evenings, 525-3441. 46-4p

TV antenna kits with rotor, tower and everything you need for easy installation. Norman Neill TV, South Branch Rd., (just east of McConnell). Tel. 932-8026. 44-16p

Motor Vehicles

1976 Meteor Montcalm 4-door, fully equipped, low mileage, one owner, excellent condition. Tel. 525-3641. 46-1c

1975 Chrysler New Yorker, air conditioned, fully equipped, very good condition. Please Tel. 347-2355. 45-3p

PLAYCAT 493, Polaris 340 snowmobile, both in good condition. Tel. 525-3120. 47-tf

SNO-JET snowmobile, like new, only 15 original miles, $500, firm. Tel. 525-2525. 47-1c

1971 Ski Zoom, 18 h.p., $200; also 1973 Snow Prince. Tel. 347-3235. 47-2p

1974 Volkswagen, automatic stickshift, top condition, $1,200; also Dune Buggy, must be seen, $2,000. Tel. 347-2569 after 6 p.m. 47-2p

1968 Pontiac, very good condition, $500, as is. Tel. 525-2283. 47-2p

1978 Monte Carlo, 1,000 km., wine with gold stripe. Tel. 525-2402 after 6. 47-1c

ALL steel float, equipped with lights, $1,200; also 1966 Chevy II, new tires, new battery, recent body job. Asking $400. Eric Roach, Tel. 525-3318. 47-2p

1972 Ford Mustang Grande 302, V-8, automatic, AM/FM tape. Tel. 347-3496. 47-2p

DODGE Maxivan, 1975, fully equipped, one owner, excellent shape. Tel. 525-3691. 47-3c

Farm Produce

30 cords maple, $25 a cord. Tel. 874-2507. 47-4p

MIXED wood for sale. Tel. 527-5554, noon or evenings. 47-1p

GRAIN for sale, oats and barley, approx. 20 tons. Contact Roy or Manson Barton, 525-2972. 46-2p

DRY mixed stove wood, 15 inches, $15 per cord; also cedar kindling, $30. Tel. Michel Leroux, Apple Hill, 527-5672. 47-3c

DRY maple stovewood or fireplace. Tel. 525-1371. 46-2p

2,000 bales of hay, 500 ft. hard wood lumber, 400 cedar posts; also 12 acres of bush. Tel. 528-4328. 46-2p

MIXED stovewood for sale, $25 a cord. Tel. 525-3708. 46-2p

RECENTLY seeded first cut alfalfa mix conditioned hay. Every bale opens green and sweet, $1.25 per bale. Tel. 874-2604. 45-3p

WHITE PINE
LUMBER
ROUGH: For farm and general building, repairs, etc.
DRESSED: Pine boards for Shelving, cupboards, wall panelling, etc.
16-tf
Tel. 525-3040

Farm Produce

MEAT chickens dressed weight 8 to 10 lbs., $1.15 lb. Denis Bourdeau, Bainsville, 347-2288. 44-tf

GROUND corn, barley and oats mixed, $5.75 per cwt. Bring your own bags. Feed room open from 8:30 a.m. to 5:30 p.m., weekdays only Monday to Saturday please. George Crites, Tel. 527-5393. 30-tf

HALF or whole pork, 99c a lb., including cutting and wrapping. Denis Bourdeau Meat Shop. Tel. 347-2288. 40-tf

LUMBER, new, rough, dry pine, in 1"x6" and wider, also 2"x4" and wider. Tel. 525-3040. 17-tf

GROUND cob corn for sale, $4.50 per cwt. Tel. 525-2721. 44-8p

CHRISTMAS TREES
Scotch Pine For Sale
6 feet and under, $4
Over 6 Feet, $5
at
GLENTASSIE
TREE FARM
1st Kenyon Road,
2½ miles west of Hwy. 34
Tel: 525-2092
47-4p

Livestock

THREE mares for sale, one 8-yr.-old saddle broken. Also a 2-yr. and a 3-yr.-old. Tel. 347-2052. 47-3p

7 bred 3-year-old Hereford cows for sale. Tel. 347-3589 Saturday. 47-1p

CHOICE sows, bred or open, for sale. Tel. 347-2530. 38-tf

QUANTITY of laying hen cages for sale. Tel. 347-2530. 38-tf

WANTED to buy—Holstein and beef cattle. Tel. 874-2589. 46-2p

SOWS, bred 4 to 5 weeks and also 3 boars for sale. Tel. 347-3018. 46-3p

WEANED piglets ready for growing. Tel. 347-2530. 16-tf

PUREBRED Landrace and purebred Yorkshire boars for sale. ROP tested, 5-6 months old. Denis Bourdeau, Bainsville, Ont. Tel. 347-2288. 18-tf

Pets

IRISH Setter, Labrador Retriever, Collie, Samoyed, Siberian Husky, Doberman, Boxer, Cocker Spaniel, Begal, Lhaso Apso, Bichon Frise, Yorkshire Terrier, Dachshund, Chihuahua, Poodle. Prieur Kennels, South Lancaster. Tel. 347-3420, Master Charge-Chargex. 7-tf

Real Estate

R VANDER HAEGHE
REAL ESTATE & MORTGAGE BROKER
145 Main St. South, Alexandria
613-525-1642

ALEXANDRIA
MOBILE HOME, has 3 bedrooms together with skirt, sheds and verandas, $16,000.

ALEXANDRIA AREA
INVESTORS - SPECULATORS, consider this 28.7-hectare (71-acre) farm lot situated very close to the town of Alexandria for the price of only 7 town lots.

ALEXANDRIA, ONT.
THE IDEAL HORSE FARM, features partly renovated 2-storey 6-room home, large horse barn, indoor riding arena and 20 hectares (50 acres), $51,500.

WESTLEY'S POINT
YOU'LL PAY MORE! next spring why not buy this cottage now? Features 5-room cottage with furniture, boat, and boathouse and large lot fronting on river leading to Lake St. Francis, plus rights to swimming area on Lake St. Francis, $14,500.

APPLE HILL
VERY SOUND 2-storey, 5-room home landscaped with many mature shade trees, has large workshop and large lot, $25,900.

LANCASTER
VERY LARGE serviced building lot, $12,000.

GLEN ROBERTSON AREA
FOR THE EXECUTIVE, this super bungalow is 18.99x10.05 metres (62'x33'), has finished basement, garage, expensive kitchen cupboards, built-in stove and oven, two wall-to-wall stone fireplaces, 3 bedrooms, and 0.8093 hectare (2-acre) lot; for more information regarding this fine home give us a call and we'll tell you all about it.

McCRIMMON CORNERS
RENOVATED 3-bedroom bungalow with workshop finished like a house, $32,900.

OPEN EVERY DAY (except Sunday) 9:30 a.m. to 5:00 p.m. and evenings by appointment

Notice re Classified Ads!

All Classified Ads
CASH BASIS ONLY
NO TELEPHONE ORDERS PLEASE

All forms of classified advertising—Deaths, For Sale, Cards of Thanks, In Memoriams, Coming Events, etc., are on a CASH BASIS ONLY and are charged at the rate of 8 cents per word, minimum $1.75 first insertion. A 50c reduction will be allowed on a repeat insertion.

Classified display, $2.00 per column inch.

Classified ads will be accepted till 12 noon, Tuesday.

Pets

ST. Bernard puppies, 8 wks. old, well grown and extra cute. Must be seen, $85 each. Tel. Moose Creek 538-2517. 47-1p

2 lovely birds in the parrot family with cage, very reasonably priced; also Phentex slippers, handmade chenille flowers, and vacuum, almost new. Tel. 525-3176. 46-2p

Farm Machinery

LARGE DeLaval milker pump with 1 h.p. motor, slightly used; also power sheep clippers. Tel. 874-2553. 46-1p

THREE 40-lb. DeLaval milker pails, $110 each; one 60-lb., $160; new model pulsators and dumping station with 100 ft. of hose, $300. Lionel Bray, Tel. 538-2355. 47-2p

6-unit pipeline milking system, complete, 500-gal. bulk tank, stable cleaner unit with 450 ft. of chain, used 3 years. Tel. 347-2971. 47-2p

TROTTIER BROS.
FARM EQUIPMENT
Hwy 43 Alexandria
525-3120

Good selection of snow blowers

—990 David Brown, cab and loader
—County 6 Ford, 4-wheel drive with cab on new rice tires
—4/65 Nuffield

1—995 David Brown loader and cab, excellent condition, 1,200 hrs.
1—Ford 3000 with loader
1—Ford 4000
1—Massey 165, very clean, with loader and rear backhoe.
1—Rock rake
2—New manure spreaders, 180 bus. and 200 bus.
1—used manure spreader, 160 bus.

Good assortment of plows, new and used.

Farm Machinery

SNOWBLOWER 3 h.p. factory made pull type $165; Blacksmith anvil $90; 6 boxes old bottles, good offer; antique gramophone 5 ft. high, hand operated $50; Edison records ¼-in. thick $8; Westinghouse dryer, front loading, 220 volt $45; original fence post hammers $12; milk cans; saddle $50; space heaters; walking plow $20; many sets of windows; old grindstone on stand $15; oil tanks; drums; manure spreader pull type $180; litter carrier and 80 ft. track $140; hog farrowing crate $65, and jet pump $60. Tel. 527-2867 any time. 47-2p

MENARD
FARM SUPPLIES LTD.
Green Valley Tel: 525-2190
Open Monday to Friday
8:00-5:30
Saturday 8-12 noon
Sales anytime by appointment

USED TRACTORS
1—Ferguson 35, gas
1—MF 65 diesel with industrial loader
1—MF 255 with Allied loader, 600 hrs.
1—Cockshutt 560 diesel
1—MF 1135-120 h.p., 400 hrs., dual wheels
1—International forklift, 14 ft. mast, 4,000 lbs.
1—International forklift, 14-ft. mast, 6,000 lbs.

SPECIAL
2—H&S boxes, 16-ft. with roof, less wagon, $2,450.

SNOWBLOWERS
Made by Roberge
6 ft., $825
6½ ft., $850
7 ft., $875

USED COMBINES
1—MF 510, 1977 model, only used for 300 acres, like new.
Interest-free until
Sept. 1/79

Christmas Toys
are now in

Real Estate

DA MacMILLAN REALTY LIMITED
'The Action Team'

HOMES: Alexandria, on the edge of town, neat 2-bedroom bungalow with maintenance free exterior, double garage and paved drive, M.L.S.

East of Golf Course, 2-storey, 3-bedroom home, good condition, modern conveniences, on 1⅓ acres, M.L.S.

Dunvegan area, 2-bedroom home with fireplace and double garage, on 8 acres of land, M.L.S.

Curry Hill area, modernized 2-storey home, double garage, perfect view of river, M.L.S.

FARMS: 166 acres near Williamstown, good house, barn, silo, etc., modern conveniences, M.L.S.

100 acres and nearly new 3-bedroom bungalow with fireplace, close to Hwy. 417, M.L.S.

163 acres near Bainsville, 2 barns, silo, etc., M.L.S.

VACANT LAND: 100 acres, 5 acres of bush plus barn, Hwy. 34 and 417, M.L.S.

65 acres about 15 miles north of Cornwall on Hwy. 138, M.L.S.

20 acres with 1 acre of bush, Dalkeith area, M.L.S.

50 acres on paved road near Alexandria, all clear land, good building site, M.L.S.

Lot near Curry Hill and 2 acres near Williamstown, both on paved roads, M.L.S.

MLS MULTIPLE LISTING SERVICE
Archie McBean..... 525-3774
Harold Howes..... 347-3584
D. A. MacMillan..... 933-3629
Office..... 933-6524
RR realtor

Farm Machinery

McKEE harvester, complete, excellent for chopping straw; belt driven circular saw, stored inside. Tel. Jack Fraser 527-2572. 47-2p

MASSEY Ferguson 50 tractor complete with chains and reversible snow blower, $2,000. Tel. 525-1477. 47-1p

PATZ stable cleaner, over 200' of chain with high flites, 40' steel chute, used 3 winters, turns clockwise. Apply Robert McDonell, 347-3720. 46-2p

CHORE-Boy milking equipment, pipelines, parlors, feeding systems, non-bridging feed bins, new and used vacuum pumps, used electric Clay feed cart in stock (new model). Complete line of detergents. Regular supply route. Call your Chore-Boy distributor, Grant Farm Supply Ltd., Moose Creek, Ont. Tel. 538-2366. 44-4c

BULK tank, used, 400-gal. Milkkeeper, 400-gal. Woods, Peter Babcock Ltd., Surge Dairy Farm Equipment, Tel. 984-2991 or res. 448-2909. 43-tf

SURGE pipeline milking system, parlors, feeding systems, water treatment equipment, stand-by power supply, new and used vacuum pumps, bulk tanks, milker pails and buckets. Peter Babcock Ltd., Surge Dairy Farm Equipment. Tel. 448-2909 or shop 984-2991. 35-tf

Real Estate

A. WALLACE HOPE DEVELOPMENT LTD.

ALEXANDRIA, ONT.

525-1330 525-2462

PROPERTIES FOR SALE

Cottage and lot on St. Lawrence River waterfront, 5 miles from Lancaster. Make us an offer.

ALEXANDRIA

One new modular home on waterfront lot. Furnished or unfurnished. Available immediately.

One new 60x12 mobile home, 3 bedrooms, can be installed on your lot immediately.

One 48x12 used mobile home, 2 bedrooms, cathedral roof style.

Building lot on Kincardine St., Alexandria. Located in a new building development. Completely serviced with town water and sewer.

Two vacant lots on Dominion St. North. Can be purchased jointly or separately. 19-tf

J. P. Touchette (613) 525-2417

WILLIAMSTOWN

Beautiful stone home, 5 bedrooms, 2 fireplaces, finished basement, double garage, 27 acres with trees galore. Circular driveway—a dream home with complete privacy. Excellent financing.

TOWNSHIP OF CHARLOTTENBURGH

2 parcels, 33 acres each, with no buildings.

35 acres with home to be finished. Good summer location, $29,000, with $3,000 down.

ALFRED

Large brick home and large shed, garage, $29,000, Highway 17.

BROWNSBURG

Home with fireplace, large kitchen, 3 bedrooms, also 1 cottage. All for $45,000.

15 acres in mountain setting, 2 streams, large storage shed.

ST. EUGENE

3-bedroom home in village, 2 storeys. Terms.

Log home on 6-acre lot, river and road frontage, garage and shed.

80 acres with good barn, excellent farm land.

GLEN NORMAN

Large family home, 1 storey, cathedral style living room, 2 bathrooms, large new barn.

McCRIMMON

Log home on Highway 34 with 1 acre and small barn.

APPLE HILL

3-bedroom mobile home on permanent lot in village on paved road.

BAINSVILLE

Brick, 5-bedroom home, screened-in verandah, fireplace, formal dining room and large living room. Large treed lot.

Large lot, no buildings, in village.

BEAUCHAMP DEVELOPMENT

3-bedroom, winterized cottage, 2-acre lot, furnished.

LOCH GARRY

3-bedroom cottage on lake. Fantastic view. Fully furnished, also boat and motor.

ST. BERNARDIN [NEAR 417]

10 acres, good home, barn and piggery.

88 acres, no buildings, good farm land.

ALEXANDRIA

Harrison St. luxury brick home, five bedrooms, large living room and kitchen, finished rec room, double lot with mature trees. Many extras.

Double tenement on Sinclair St., $19,500. Financing available.

137-acre farm with no buildings, 5-acre bush, fronting on two roads, ½-mile from Alexandria.

Double tenement Kenyon St. W. Beautiful yard, large frontage.

Double tenement, Elgin St. W. Beautiful yard, large frontage.

HAWKESBURY

10 apartment building, extremely good revenue, $129,000 with terms.

LAFAIVE

10 acres, 3-door garage, home with 3 bedrooms, 2 bathrooms, living, dining, kitchen, $47,000, with small down payment.

LANCASTER

Renovated home with large lot and swimming pool, $29,500.

NEAR 417

100-acre farm with house, good barn with stable cleaner. River on property.

35 acres, no buildings, ½-mile away from Hwy. 34 overpass.

Three 6-acre lots, no buildings, ¼-mile from Hwy. 34 overpass.

100-acre farm with house, good barn with stable cleaner.

One 30-acre lot on Highway 34.

GLEN ROBERTSON

3-bedroom, family room, living and dining, premises rented to Bank of Nova Scotia. Large lot. Terms.

NEWINGTON

Beef operation, 200 acres. 4-bedroom brick home, large barn.

10-acre mini farm with buildings.

30 acres, no buildings, good frontage.

FIRST KENYON

15-acre lot, complete seclusion, 2 roads in 6-acre frontage.

CURRY HILL

Excellent mobile home on 1-acre lot. Beautiful location, 2nd Concession Lancaster. Garage. Storage. Fridge, stove, dishwasher, washer and dryer.

ORMSTOWN

Chalet with extraordinary fireplace. Furnished. One-acre lot.

Farm Machinery

4 used Surge breaker cup milkers, 2 used True Test milk meters with Kg. flash, 2 Surge 30x vacuum pumps. Peter Babcock Ltd., Tel. 448-2909 or 984-2991. 16-tf

SNOWBLOWER factory-made reversible T.P.H., pull or push type, $250; blacksmith anvil, $90; Viking cream separator, $35; milk cans, $3 to $7; pony saddle, $55; space heater with electric blower, $30; canner, $30; milk bottles, $1 each; wagon wheels, $10; oil drums, different sizes and wooden barrels, $12. Tel. 527-2867. 45-2p

Real Estate

NEW brick home with garage and fireplace, 3 bedrooms, 2 bath rooms, near 401 in Curry Hill. Immediate occupancy. Tel. 347-3443. 46-3p

Business Opportunity

Be your own boss.

Own your own business
Five-year lease available
For further information, call

RENE LORTIE
REAL ESTATE
932-1718 46-2c

Real Estate

MOBILE home for sale, 55'x12', asking $6,000. Tel. after 6 p.m., 525-3185, 367 Dominion St. S. 47-1p

BEAUTIFUL brick home, 5 bedrooms, large lot. Tel. 525-2544. 47-2p

TWO half-acre residential lots on paved highway, Dominionville, two miles south of Maxville. O. H. Bush, RR#5, Alexandria. 45-3p

BUSINESS FOR SALE

Only wool and craft shop in town

Give your own craft courses
Crochet, knitting, macrame weaving, etc.
Very reasonable price

Call 347-2512
or 525-1403 38-tf

Guaranty Trust REALTOR

ALEXANDRIA: Main Street, commercial lot, 413x208 with income from seven buildings.

CASSELMAN: Fieldstone, three-bedroom bungalow, attached garage, many extras, on beautiful high location overlooking Nation River, $66,600.

APPLE HILL: Vacant land, 100 acres, 25 acres frontage, bush, $40,000.

72 acres, 25 acres clear, rest bush, $33,000.

ST. ANDREWS: Building site, 10 acres, only $7,500.

LANCASTER: Building lots, 54x105, only two left, $5,000. 54x105, ONLY three left, $7,000. 70x100, $8,500.

ST. ANDREWS WEST: Agriculture building, 40x88, (new) on 11 acres, vendor anxious, make an offer.

Call BETTY ABRAHAM 932-0808
GUARANTY TRUST REALTOR, 932-1454.

GUARANTY TRUST
REALTOR
217 AUGUSTUS STREET
CORNWALL, ONTARIO
K6J 3W2
47-2c

E. Vaillancourt

REAL ESTATE - IMMEUBLES

BROKER — COURTIER
P. O. Box 69, Alexandria, Ont. K0C 1A0

REAL ESTATE & MORTGAGE BROKER
145 Main St. South, Alexandria
613-525-1642

GREEN VALLEY village: 3-bedroom bungalow with full basement containing office, new heating system, first floor has 3 bedrooms, 3-piece bath, spacious living room and kitchen with adjacent laundry room. PRICED FOR QUICK SALE.

BAINSVILLE: On the outskirts of town, well located 1½-storey, 3-bedroom, partially remodelled country home with 4-piece bath, living room with Franklin stove and kitchen. Attached garage with excellent water supply and mature treed, landscaped lot. Over 2.5 acres of gardening soil. IMMEDIATE POSSESSION.

CURRY HILL area: On Highway #2, bus transportation at road, compact 2-bedroom home with all conveniences, including forced air heating, clean interior, 1-car garage, new metal storage shed, paved drive and large, nicely landscaped lot. VERY MODERATELY PRICED.

ST. EUGENE area: Well located near 417 Highway, 1½-storey surplus farm home with new aluminum siding exterior on 5 acres of agricultural land. Good water from year-round stream flowing through property. All farm buildings. Very attractive and PRICED FOR IMMEDIATE SALE.

GLEN ROY: 100-acre cash crop farm, 10-acre bush and the balance 2-year-old alfalfa seeding. Excellent rolling land and very scenic with 1½-storey, completely remodelled 9½-room home with all conveniences including electric heating. Large 1½-storey metal clad outbuilding. FOR THE MOST DISCRIMINATING.

VACANT LAND AND BUILDING LOTS: We have a variety in sizes, locations and prices. Please contact our representative of your choice for additional information on the above or any of our other fine listings.

R. Vaillancourt	525-3419
E. Vaillancourt	525-3641
C. Wylie	674-2019
OFFICE	525-3641

For Sale, To Let

COUNTRY 3-bedroom bungalow with 10 acres, on Highway 43, west of Alexandria. Also cottage on St. Lawrence waterfront. Tel. 525-2493. 45-4p

HOUSE trailer, 8x20 ft. for rent, $50 a month, nearly all conveniences inside, also metal tools, shed with floor for sale, $75. Tel. 874-2627. 47-3p

PRIVATE sale, house, in quiet residential area, 3-bedroom, brick bungalow, 1,150 sq. feet on main floor, central air conditioning, finished basement with half bathroom, built-in oven and stove included; all carpeted. House for sale with or without adjacent corner lot. Tel. 525-2395. 45-6p

HOME FOR SALE
NEAR ALEXANDRIA

Small home with half-acre land, electrically heated, one mile north of Alexandria, three rooms, bathroom, carpeted throughout; new well, hot and cold water, completely furnished with new furnishings, new snow blower, 5 h.p. lawn mower, and tiller, large shed attached, ample parking space; short distance to Hwy. 34, house is in very good condition, newly painted, suitable for retired couple, or small family, etc. Reasonably priced. Only serious buyers considered. Call anytime for inspection. Tel. 525-1153. Terms can be arranged.

DEAL WITH OWNER ONLY
47-1p

Real Estate

LOCATED on Highway 43, log house, large barn on 35 acres, home needs renovations. Price in mid-thirties. For further information, call Rene Lortie Real Estate, 932-1718. 46-2c

WILFRED AMELL LTD
REAL ESTATE BROKER
938-1611
ST ANDREWS WEST
ONTARIO K0C-2A0

For Sale, To Let

1977 P.M.C. mobile home, 14x68, 3 bedrooms, fireplace, verandahs, large landscaped lot in mobile home park, 5 minutes from Alexandria. Tel. 525-3242. 46-3p

NEW 3-bedroom house for sale or rent. Tel. 874-2137. 46-2p

HOUSE for rent in Dunvegan with all conveniences. Tel. 527-5328. 47-1p

3-bedroom brick bungalow for sale in Alexandria at 19 Front Street on large lot. Tel. 347-3376. 45-3p

FURNISHED mobile home for sale, 12x62. Asking $12,500. Tel. 525-2586. 44-4p

FOR lease, superior office space. Be in a central business location in Sauve Block or the building to the north of it, at corner of Main and Kenyon Streets, plenty of parking, extremely good access to all parts of the town. Being close to other businesses means more for you too. Tel. 525-2940, Sauve Real Estate. 46-tf

MOBILE HOME

PMC MODEL

1977 model, 68'x14'

3 bedrooms
skirts included

asking $16,500
34-tf

Tel. 347-3759

Apartments

2-bedroom apartment, heat, and light, washer and dryer. Available immediately. Also the same for November 1st and December 1st. Tel. Raymond Ouellette, 525-3786. 40-tf

MODERN 1-bedroom apartment in Hope Building, electrically heated, available Dec. 1. Tel. 525-1330. 45-tf

Real Estate

Apartments

2-bedroom apartment for rent, available Dec. 1st. Tel. after 6, 525-3360. 47-1p

3-bedroom apartment for rent. Available December 1st. Tel. 525-3480. 47-1p

BACHELOR, 1-bedroom and 2-bedroom apartments for rent, 24-hour taxi service. Tel. 525-2696 and 525-2662. 47-tf

ROOM to rent, Mill Square. Elderly preferred. Tel. 932-7680. 39-tf

2-bedroom apartment, Main St., private entrance, available Dec. 1, with heat and electricity. Tel. 525-1330. 45-tf

TWO 1-bedroom apartments for rent, centrally located in Alexandria. Tel. 525-2525. 46-tf

MODERN bachelor apartment, electrically heated, available immediately. Tel. 525-1330. 45-tf

Rooms, Boarders

ROOMS to rent close to schools and factories. Tel. 525-3956. 45-4p

Wanted

WANTED—step dancing shoes, girl's, size 13 or 1. Tel. 527-5293. 47-1p

WANTED—logs for log house building, 10''-12'' pine or cedar. Tel. 1-514-481-6915 collect. 47-1p

WANTED to buy—red clover or timothy seed. Tel. 525-1323. 47-1c

Work Wanted

WILL do housework daily. Tel. 525-1616. 47-1p

WOULD like to keep children in my home. Tel. 527-2884. 47-2c

CLERK-typist will do work in own home. Tel. 525-1439. 46-3p

WILL keep children in my home during the week. Tel. 525-3261, Mrs. R. Seguin. 46-2p

MOBILE Discoteque, available for weddings and parties of all sorts. Call Andre, 525-3150 or Louis, 525-2944. 8-tf

Real Estate

Help Wanted

MATURE woman required to look after two pre-schoolers in Green Valley and light housekeeping. Tel. 525-3307. 46-2p

BUTCHER REQUIRED

Man looking for a career to work in local area

Must be fully experienced

Excellent salary
Send resume to:

Box F, Glengarry News
47-1c

HELP WANTED

OVERSEAS: American companies need people with many skills, talents and types of education for overseas employment. Ex: Engineers, accountants, social workers, equipment operators, electricians, carpenters, plumbers, pipefitters, welders, oil field workers and others. Foreign Opportunities, Cornwall, Ontario By appointment only. 1-613-938-1323. 44-5c

HELP WANTED

TOWNSHIP OF

CHARLOTTENBURGH

For winter works, two men required from December 1st/78 to April 1st/79. Applicants should state age and experience. Heavy machinery experience an asset but not necessary. Please mail applications in writing clearly marked "Application for Road Department" in care of A. B. McDonald, Road Superintendent, Box 40, Williamstown, Ontario no later than 4:00 p.m. November 28th/78.

SIGNED:
A. B. McDonald,
Road Superintendent
47-1c

Real Estate

M. JEAN CAMERON
TEL. 938-3860

SUMMER PROPERTY

Cottage, boathouse and 2 acres of land on Lake St. Francis just west of Quebec border. MLS.

FARMS

35 ha. with 3-bedroom, maintenance free exterior home. Metal clad barn ties 60 head. All buildings in excellent condition and situated approximately 2 miles from Highway 401 in Curry Hill area. MLS.

LANCASTER AREA

7-room house on 1¾-acre lot, asking $33,900. MLS.

GREEN VALLEY AREA

Executive type country home on 11-acre treed lot. This home features 3 bedrooms, 2 fireplaces and many extras. M.L.S.

INVESTMENT PROPERTY

Duplex in South Lancaster in excellent condition. Both apartments rented. MLS.

HOBBY FARM

4-bedroom brick home situated on 50 acres of land which Scotch River flows through. Convenient to Highway 417 in Dunvegan area. Asking $47,000.

NEAT-AS-A-PIN

2-storey, 3-bedroom home in excellent condition, situated in Maxville. Reasonably priced, asking $32,000. MLS.

VACANT LAND

2 parcels, vacant land, 14 ha. and 11 ha., Curry Hill area. close to 401. M.L.S.

Office Space Available
In Lancaster Village

Choice building lots and vacant land in Lancaster Village and surrounding area.

Lancaster Office 347-2215
Cornwall Office 938-3860

A. G. Fraser Stan MacIntosh

SAUVE REAL ESTATE LTD.

Realtors

39 Main St., North **Alexandria** **(613) 525-2940**



ALEXANDRIA HOMES

Clement Street, $59,500, 3 bedrooms, carport, in-ground swimming pool.

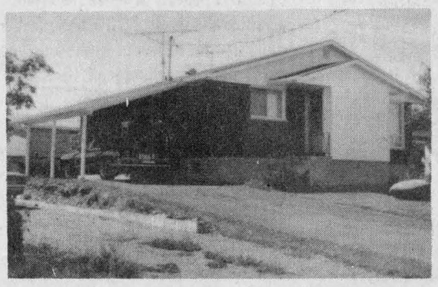

Jean Street, $49,000, 2 bathrooms, carpeting, cold storage, rec room.



Hwy. #34, 1 mile North of Green Valley. This home has an apartment in the basement and owner's living quarters on the main floor. It is situated on 3.5 acres of exceptionally well landscaped property. With a 3-car garage and a gazebo, it's a steal at $70,000.



Jean Street, $58,000. You will be the first residents of this brand new home, act now, this is the chance of a lifetime.

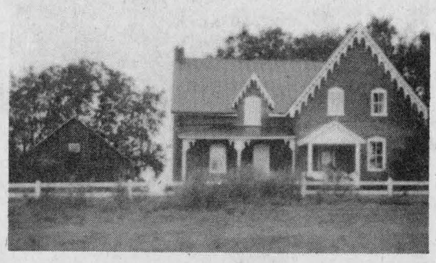

Breadalbane Road, $63,000, located on 25 acres and built in the 1870's, this home has tremendous appeal.



Become the owner of this thriving business in Alexandria, good investment for a good future as your own boss.



Main St., $49,500, double driveway and carport, very well insulated, hardwood floors.



100 acres, barn, shed and a century home for $58,000.

SALES REPRESENTATIVES

Maurice Sauve	525-2940
Lionel Glaude, Alexandria	525-2340
Germain Glaude, Alexandria	525-3030
Andre Menard, Alexandria	525-3307
Robert Poirier, Alexandria	525-3857
Wallace Morris, Finch	984-2227
Marie Clemens, Vankleek Hill	678-3341
Andre Brunet, Glen Robertsor	347-3014

Appraisals Robert Poirier AACI

RR Realtor

Help Wanted

BABYSITTER wanted to tend two little girls in our home. Part-time shift work. Recommendations requested. Tel. 525-2908. 46-2p

NEED money? Like People? Flexible hours and good earnings, 2 territories in Alexandria area. Call Fuller Brush Co., 525-2407. 44-4p

COAST TO COAST SINCE 1945

The Certified Electric Co. has been a leading supplier of quality lighting products to business, industry and institutions. We urgently

require a full time or part-time representative

for your region.

We offer

excellent commissions—Protected accounts—Incentive systems—Benefits of over thirty years experience. Our products will appeal to the person presently seeking an additional and remunerative line. Car essential. Act now. Send complete details to: Bernard Bailey, Box 443, Drummondville, Que., J2B 6W3 46-2c

Services Offered

SANTA: Reserve Santa for Christmas Eve and Christmas parties. Tel. 525-3186. 47-3p

WE machine file most hand and circular saws, also carbide saws, scissors and chain saws, etc. Seguin Hardware, Alexandria Home Hardware, Maxville Pro Hardware, Williamstown. 16-tf

STEEVES

Well Drilling Reg'd

Artesian Wells
Tel: (514) 451-0401
(514) 458-7273

Keith MacMillan

Tel: 525-1501
10-tf

dude

MOBILE DISCOTHEQUE

Music for All Ages

Weddings—Stags—Parties

525-2943, 525-3808
23-tf

DON CONROY & SON

Septic Tank Cleaning

Repair and Insulation

Call 931-1108
931-1527

Summerstown, Ont.
18-tf

ATTENTION FARMERS

Whitewashing barns with high pressure cleaning and fly control. tf

Harry Willems

Tel 674-5762

Services Offered

QUALIFIED electrician and plumber to do new installations, renovations and repairs. Free estimates. Tel. 524-2740 or 487-2614. 16 f

CARD Reading. I will give you never failing advice on all matters of life, such as love, marriage, business. There is no heart so sad or home so dreary that I cannot bring happiness to. Tel. 613-938-1901. 42-8p

MAN with ½-ton truck will do light moving and hauling. Reasonable. Call anytime. Tel. 525-2563. 45-tf

GLENGARRY RENOVATIONS

Tel. 528-4693

Form work, foundations, carpentry work and renovation and general contracting

Free estimates

15-tf

salon funéraire wilson funeral home

Serving Glengarrians In Cornwall

822 Pitt Street (613) 938-3888
Cornwall, Ontario
Ronald Wilson, Director
36-tf

GENERAL CARPENTRY WORK

cement repairs and building

CARMEL SABOURIN

Tel. after 6 p.m.

TEL! 525-1231
43-14p

Air conditioned

Fully licensed

ACROPOLIS DINING LOUNGE

Alexandria Pizzeria
Reserve now for banquets, receptions, etc.
Tel. 525-2744 27-tf

R. BAIER,
(613) 674-2046

Black Forest Clock Shop

REPAIR and RESTORATION OF FINE CLOCKS and ANTIQUE TIMEPIECES

R.R. 1, Ste-Anne de Prescott
33-15p

ATTENTION FARMERS

Carpentry work

ALTERATIONS

RENOVATIONS

CONSTRUCTION

Tel. 525-3038
44-4p

Natural Foods

peanut butter, yogurt, fruit juices, vitamin supplements, fresh bread, cosmetics, herbal teas, grains and nuts, at the 29-tf

The Strawberry Bookshop

110 Pitt St. Cornwall Tel. 932-4751

1867 RESTAURANT

Located on Hwy 401 near Quebec border

OFFERS POSITIONS

With opportunity for advancement

Experienced preferred but will train suitable applicants who have own transportation and are bondable.

Wages - Competitive with industry

VACANCIES ARE NOW OPEN FOR

SUPERVISOR WAITRESS/WAITER

COOKS—WAITRESSES/WAITERS

CLEANERS

For interview appointment call:

347-2694

between 10 a.m. and 3 p.m. 22-tf

Services Offered

ALL kinds of painting jobs, wallpapering, plastering and dry-wall, 40 years experience, Axel Pedersen, Tel. 525-2206. 40-14p

WILL serve wedding receptions and banquets. Wedding and birthday cakes. Mr. and Mrs. H. Shott, Concession 7, Greenfield. Tel. 527-5776. 30-tf

ALUMINUM siding, choice of decorative colors, Soffit, Facia eavestroughs, shutters. We install steel, aluminum, vinyl. Free estimates. Bourdon Aluminum Siding, Tel. 525-1906. 40-8c

GLENGARRY TIRE SERVICE

All types of tires
24-hour service
On the spot repairs

Night Calls

GILLES 347-2372
RON 347-3157
Glen Robertson
Tel. 874-2727 40-tf

General Contractor

Construction and Renovations
—Foundations
—Framing
—Siding

AL PENNISTON

Tel. 347-2189
39-tf

CONWAY FUELS

Fuel oil only

The price is right

Call 678-2205

Vankleek Hill
46-2c

ROBERT'S CARPENTRY

Rental Service 525-2807

HOUSE BUILDING REMODELLING, REPAIR AND CONCRETE BREAKING

ARTICLES FOR RENT:

Cement mixer, cement polisher 18-ft. soil conveyor, concrete breaker, etc.

24-hr. service including weekends -tf

MONEY PROBLEMS

Financial Counselling
Personal and Corporate
Mortgage and Loans

Veritex

Consulting Bureau Ltd.

347-3633 45-4p 938-1003

McARTHUR BROS and MacNEIL LTD FUNERAL DIRECTORS

Service has been a tradition since 1867

Parking on premises

LANCASTER LOCATION

Oak Street, Lancaster, Ont.
Tel: 347-2692 or 932-6300

CORNWALL LOCATION

428 Second St. E.
Cornwall, Ontario
Tel: 932-6300

FUNERAL DIRECTORS

Donald W. Derry—President

Michael J. Sullivan 8-tf

MEMBER

ONTARIO SERVICE FUNERAL ASSOCIATION

CHAPEL SEATS 200

COURTESY CARS

Available upon request

THANK YOU

I wish to thank all those who worked on my behalf and supported me in the election campaign.

I would like to congratulate my opponent and express best wishes for a successful term. To all the residents of Kenyon

A Merry Christmas and Happy New Year 47-1p

MALCOLM N. GRANT

Services Offered

WORK Team Services, interior-exterior renovations, masonry work, fireplaces (stone and brick), barbeques, pillars, grottos, retaining walls, chimney repairs and installation, building erection, pointing, etc., tree cutting. New number Tel. 538-2270. 44-tf

PAINTERS with many years experience. Interior, exterior, wallpaper. Also other kinds of repair and carpentry work. R. Sorenson, 527-5204. 33-16p

AUBIN'S Home Comfort

Repairs to all makes of Oil Furnaces

North Lancaster

Tel. 347-3513 46-2p

ATTENTION FARMERS

We pick up your sick, crippled and dead animals

Prompt Service

MACHABEE ANIMAL FOOD, LTD.

St. Albert, Ont.
We accept collect calls
Tel: Crysler 613-987-2818
27-tf

Menard & Son

ELECTRIC MOTOR REPAIRS

11 Mill Square Tel. 525-2173

Service of water pumps
Repair of Sunbeam cow clippers
Sales of Jacuzzi and Beatty jet pumps



51-tf

Consolidated Textiles

announces

The Closing of their Retail Store

Saturday, Nov. 25

ALL STOCK DRASTICALLY REDUCED

STORE HOURS
9:30 - 11:30 1:00 to 4:00
Tuesday to Saturday

46-2C

NOTICE

TOWNSHIP OF KENYON

TENDERS

FOR THE SUPPLY OF

OIL AND GASOLINE

Sealed tenders will be received by the undersigned until 12 o'clock NOON on TUESDAY, DECEMBER 5/78 for the supply and delivery to Kenyon Township garage of approximately 5,000 gals. each of diesel oil, gasoline and furnace oil; and approximately 150 gals. of motor oil.

Lowest or any tender nor necessarily accepted.

James R. Steel,
Clerk Treasurer,
R. R. 5,
Alexandria, Ont.
46-2c

TOWN OF ALEXANDRIA

WINTER PARKING REGULATIONS

POLICE WARNING

To the drivers of all motor vehicles

Please take notice that By-law 1064 reads as follows:

1—It shall be an offence to park a motor vehicle upon any street or municipal parking lot in the Town of Alexandria between the hours of one o'clock [1:00] a.m. one day and eight [8:00] a.m. in the same day from November 15 to April 15.

2—A police officer upon discovery of any motor vehicle parked in contravention of the above By-Law may cause it to be moved and placed or stored in a suitable place and all costs and charges in connection thereof shall be a lien upon such motor vehicle.

F. S. CLEROUX
Chief of Police
Town of Alexandria

Notice

THE JEAN CONNECTION

Operate your own discount outlet store with brand name jeans, exclusive areas, lucrative proposition, with small investment

Call or Write:
514-388-1139
The Jean Connection Ltd.
8398 St. Laurent Blvd.
Montreal, Que.
H2P 2M3
47-3p

LIONS 300 CLUB WINNERS

$100 Each to:

DRAW #47

272 Doug Baxter
292 Veronica and Marjorie
205 Hugette Ranger

Advertising... makes it perfectly clear!

CANADIAN ADVERTISING ADVISORY BOARD

Notice

NOTICE TO CREDITORS AND OTHERS

IN THE MATTER OF THE ESTATE OF JOHN ANGUS HAMMILL, LATE OF THE TOWNSHIP OF LOCHIEL, IN THE COUNTY OF GLENGARRY, RETIRED FARMER, DECEASED.

TAKE NOTICE that any persons having any claims against the Estate of John Angus Hammill, who died on or about the 15th day of October, 1978, are hereby required to send full particulars of their claim to the undersigned Solicitor, on or before the 7th day of December, 1978, after which date the Estate shall be distributed, having regard then, only to such claims as shall have been received.

DATED AT CORNWALL, Ontario, this 6th day of November, 1978.

Duncan J. MacDonald, Q.C.,
126 Sydney Street,
Cornwall, Ontario.
Solicitor for the Executor.
46-3c

NOTICE TO CREDITORS AND OTHERS

IN THE MATTER OF THE ESTATE OF ALPHONSE CADIEUX, LATE OF THE TOWN OF ALEXANDRIA IN THE COUNTY GLENGARRY, RETIRED FARMER, DECEASED.

TAKE NOTICE that any persons having any claim against the Estate of Alphonse Cadieux, who died on or about the 14th day of October, 1978, are hereby required to send full particulars of their claim to the undersigned Solicitor, on or before the 7th day of December, 1978, after which date the Estate shall be distributed, having regard then, only to such claims as shall have been received.

DATED AT CORNWALL, Ontario, this 6th day of November, 1978.

Duncan J. MacDonald, Q.C.,
126 Sydney Street,
Cornwall, Ontario.
Solicitor for the Executor.
46-3c

NOTICE TO CREDITORS AND OTHERS

IN THE MATTER OF THE ESTATE OF CHARLES SMITH GRANT, LATE OF THE TOWNSHIP OF CHARLOTTENBURGH, IN THE COUNTY OF GLENGARRY, RETIRED CARPENTER, DECEASED.

TAKE NOTICE that any persons having any claims against the Estate of Charles Smith Grant, who died on or about the 4th day of October, 1978, are hereby required to send full particulars of their claim to the undersigned Solicitor, on or before the 7th day of December, 1978, after which date the Estate shall be distributed, having regard then, only to such claims as shall have been received.

DATED AT CORNWALL, Ontario, this 6th day of November, 1978.

Duncan J. MacDonald, Q.C.,
126 Sydney Street,
Cornwall, Ontario.
Solicitor for the Executor.
46-3c

SKY-ADS



Canada's General Aviation Magazine 41-43-tf

P.O. Box 456
Hawkesbury, Ont.
Tel: 613-632-9376

TROTTIER INSULATION

We insulate walls and attics

Best quality cellulose fiber insulation

Gaston Trottier (Prop.) 527-2811

For Free Estimates Call 525-2351 39-tf

FRITZ

Fine Foods and Delicatessen

Tel. 613-525-2746 15-tf

34 Main Street South Alexandria, Ont.

CARD OF THANKS

TO THE ELECTORS OF ROXBOROUGH

I would like to thank all the electors who supported me at the polls for reeve.

Also all those who worked so hard on my campaign and again on election day in so many ways for my success.

I can assure all of you, I really appreciated your efforts and will serve Roxborough to my fullest capacity for progress.

THANK YOU

REEVE George A. Crites



Patrick James Galway, B.A., LL.B.

JOINS LAW FIRM

Mr. Galway has joined the law firm of Gorrell & Grenkie, Morrisburg, Ontario.

Mr. Galway attended high school in Orillia, Ontario, and received his B.A. from the University of Minnesota in 1966, his law degree (LL.B.) from Queen's University in 1969 and was called to the Ontario Bar in 1971. He articles with the now Mr. Justice Cory, at that time counsel to the Toronto firm of Holden, Murdoch, Walton, Finlay & Robinson and worked in Toronto following his call to the Bar with the firm of Robertson, Lane, Perrett, Frankish & Estey. Mr. Galway moved to Ottawa in 1973 and established his own practice there until joining the Federal Crown Corporation, Central Mortgage and Housing Corporation as a solicitor in 1976. He transferred to the Federal Crown Corporation, Export Development Corporation in 1977 prior to moving to Morrisburg this autumn.

Mr. Galway's interests and activities include skiing, golfing, sailing, fishing and related outdoor activities. While in Ottawa he served as Chairman-Nordic Combined for the National Capital Division, Cross Country Ski Division of the Canadian Ski Association and has participated as a competitor and instructor in that field for a number of years.

DARI-KOOL ou Malic MILKERS

PATZ

THE BEDDING CHOPPER

WIC INC.

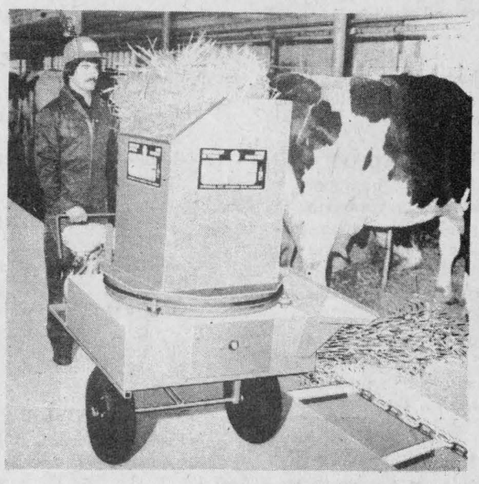

Many farmers have tried an imitation and they have concluded that Wic is the best. The Wic chopper allows you to chop straw or hay equally well for the best spread in one operation. A chopped bedding needs 30% less straw or hay and is easier to clean.

Please contact;

R. BUREAU FARM EQUIPMENT

Alexandria Distributor Tel. 525-3691 46-3c

Holstein Club held banquet

The Holstein Club Awards Banquet was "very successful" reports Assistant Agricultural Representative Glen Smith. Over 300 meals were served at the banquet which was held at the Bonnie Glen.

Gerard Smits, of Lancaster, continued his record of achievement in the area of dairy cattle, winning the Bank of Nova Scotia Trophy for being Premier Exhibitor and Premier Breeder, the Ontario Harvestore Systems Limited Trophy for Junior Champion Female and the Royal Bank of Canada Trophy for Breeder's Herd.

Winning the other awards were: Runner-up Premier Exhibitor, William Van Loon.

Premier Breeder, runner-up, William Van Loon.

Reserve Junior Champion Female, Murray Howes.

Grand Champion Female, George Corput.

The Naylor Trophy, for best uddered cow, Carmin Howes.

The Bank of Montreal Trophy, for grand champion female, Donald Thomson.

The United Co-Op Trophy, for reserve grand champion female, George Corput.

Trottier Brothers Trophy, for breed class average herd, Keith MacDonald.

Lloyd Cross Patz Trophy, for best record-keeping system, John Jamieson.

High County Herd Average on supervised Dairy Herd Improvement Association or Record of Performance, Kerry McDonald. Runners-up, C. Wightman, W. A. Delhey, W. Van Loon, Paul DeHaas.

Oetelaar Memorial Trophy, for High County Herd average on supervised DHIA or ROP, Kerry McDonald.

L. B. Murray Memorial Trophy for high BCA cow in county, Joseph and Peter VandeLigt with Golden Rockman Barbie.

High County Herds on DHIA, owner sampler or supervised 1977, Kerry McDonald, Gerard St. Pierre, Paul Oeggerli, Adrien Carriere, William Terry.

CIL Award, for high liftime production cow, William Van Loon.

St. Lawrence Valley Agricultural Society Award for high BCA cow, Carmin Howes.

Highest Production Increase DHIA, Campbell MacDonald, Richard Burton.

Breeding Efficiency Award, best average calving interval, Alex Kennedy, Donald Besner.

High Herd Average Certificates, Gerard St. Pierre, Kerry McDonald.

Production Awards for 1977: For 90,000 kilos, Gerard Smits, Donald Thomson. For 80,000 kilos, Denny Van Loon, Kenneth MacDonald, Gerard Smits, John Corput, Donald Thomson. For 70,000 kilos, Lansingdale Farm, George Osborne and Son, J. A. Mitchell, Mapleboom Farm, Renier Brokx, Donald MacGillivray, Gerard Smits, Denny Van Loon (2), Paul DeHaas.

For 60,000 kilos, Carmin Howes, Archie MacGillivray, Kenneth MacDonald, Mapleboom Farm, Denny Van Loon, John Peters, Paul DeHaas, William Delhey, Donald MacGillivray, Clark McCuaig, William Van Loon (2), Joseph Vandeligt (2), Murray Howes, Martin Vansleeuwen, Glendalk Farm, John Corput, Cornelius Sommers, Cameron Brothers and Howard Cameron, Gerard Smits, Robert MacEwen.

Superior Production Awards, Murray Howes, Joseph Vandeligt, Carmin Howes, Cornelius Sommers.



LARGE SCALE FARMING—The more work, the bigger the machine and the companies keep turning them out to accommodate the needs. Here Jimmy Buckland of Glen Falloch and Donald Ross of Martintown stand dwarfed beside a huge new combine owned by Jim MacGillivray of Vankleek Hill.

Staff photo

Union leader warns farmers of inflation

by Joe O'Neill

"Privatization" is the name of the game in government circles around Ottawa these days," said Atkinson, president of the National Farmers Union, "but privatization does not mean help to private individuals; instead, it means the turning over of our resources to multi national corporations such as Cargill Grain Company."

Mr. Atkinson was the guest speaker at a dinner-dance sponsored by Districts 1, 2, and 3 in Joyceville.

He said, "A multinational corporation can avoid paying taxes on profits, for example, it can sell Canadian grain to its subsidiary in Switzerland at a loss which is then sold at profit to its subsidiary in Korea. Here it is fed to their chickens and these are exported to North America, Japan or Western Europe. The implications are that international business organizations through a system of bribery, penalty and transfer of capital, say where in the world jobs will be created and where the economic activity will take place."

Mr. Atkinson said, "I have spent the last 25 years as an active member of the Farmers Union and it has been a tremendous learning experience. Twenty-five years that have led to seats of international trade talks on the Economic Council of Canada and to events like NFU dinner-dances."

He learned: "Food is the most political thing there is; that Canada will remain underdeveloped until it has sovereignty over and management of its resources; not to trust multinational corporations whose only loyalty is to make a buck; that the public and private sectors must be held accountable for their decisions.

"Canada is vastly underdeveloped in the food production industry. Last year, the net trade deficit in food production was $1.5 billion. With very few exceptions, we should be much closer to self-sufficiency in all products. We're importing food at a much higher price than it would cost to grow it here. We're exporting jobs and importing inflation. For those of you who are smug and comfortable I suggest you find out what happened in Europe shortly after the first world war as inflation took over," warned the president.

While thanking Roy, Paul Windett, fruit and vegetable grower from Picton, reminded the members that the annual convention would take place in Ottawa in the Chateau Laurier, Dec. 4 and that they should try to be there and encourage as many visitors as possible.

Vice-president of Glengarry Local 326, Henrietta O'Neill, chaired the meeting.

Milliners had first meeting

by Carole Ann Larocque

We held our first meeting on Oct. 4, at Mrs. Keith MacMillan's house. Our leaders are Mrs. Pat Heppleston and Mrs. MacMillan. Our officers are: President Heather McCaskill, Vice-President Karen Cameron, Secretary Marilyn Larocque, and Press Reporter Carol Ann Larocque.

Our second meeting was held on Oct. 11 and four members were present. We tried on some hats our leaders had of years gone by. Our name is The Lochiel Milliners.

Meeting Three was held on Oct. 18 and four members were present. We learned how to tie scarves.

Our fourth meeting was interesting and fun, we had a Sarah Coventry demonstration.

We would like to thank the demonstrator, the Women's Institute and our mothers for coming and a special thank you to our leaders for organizing it.

Dalkeith Dazzling Dressers met

by Phyllis MacGillivray

The sixth meeting of the Dalkeith Dazzling Dressers was held on Nov. 7 at Laggan Public School. Phyllis MacGillivray read the minutes and roll call was answered by all members.

We had a guessing game with a piece of wrapped jewellery. Sylvia read a letter of thanks from the McCrimmon Women's Institute for donating hats that we made for our bazaar.

Mrs. Lothian received a letter from Miss Michels concerning the Ice Capades. Kathy made a motion to pay the bill for the gift we gave to Mrs. Desrosiers.

Mrs. Graham told us to start thinking about themes for our fashion show on Achievement Day. We discussed measuring for glove size, selection of gloves and their care. We received and discussed sheets on sunglasses and belts.

Mrs. Lothian and Sylvia Lothian demonstrated how to make flowers out of material.

October was cool

by George Hambleton
Atmospheric Environment Services

October was cooler than normal by 2° (3°) with slightly higher than normal precipitation.

The high was 23° (73°) on the 22nd and low of -9° (16°) on the 24th.

Rain fell 11 times and traces of snow three times. The temperature fell to the freezing mark 11 times.

One year ago the temperature average was the same as Oct., 1978 with a high of 20° (69°) and a low of -7° (20°). Frost occurred 12 times with a trace of snow on one occasion.

Hawkesbury Transmission Service
214 MAIN ST. EAST HAWKESBURY, ONT.
ATTENTION: For your one-day transmission service, a courtesy car can be provided—1-613-632-8561
Good price on reconditioned transmission [[with trade-in]
Work Guaranteed
-tf

LAW OFFICE
Christopher S. Guest
is pleased to announce the relocation of his office on a full-time basis to
10 Oak Street, Lancaster (next to the Legion)
Telephone: 347-2483
46-2c

SACRED HEART PARISH
BINGO
CHURCH HALL
WEDNESDAY, NOV. 15th
DOORS OPEN AT 7:00 P.M.
JACKPOT $650
IN 6 NUMBERS
15 REGULAR GAMES $25.00
EVERYONE WELCOME

RANCHO DIABLO
Invites you to room and board your horse with them
- very reasonable rates
- one month free room and board if you sign up for one year
- excellent care and management of your horse
- organized weekly trail rides in summer and fall months
For further information please call 347-3235
47-1c

To the voters of Lochiel
Thank You
to everyone for your support and help.
Ron MacDonell

case
Industrial and Agricultural
MARLEAU GARAGE
SALES & SERVICE
St. Bernardin, Ont. Tel. 678-2033
32-tf

THANKS
To the electors of the Township of Lancaster
I wish to express my sincere thanks
for your continued support.
I can assure you that I will continue to administer
the Township of Lancaster affairs with the best
of my ability and to protect your interest
in every way possible.
Paul Legros, Reeve

Bumstead's Sanitary Services Ltd.
Cornwall, Ontario
Pumping services,
holding tanks, septic tanks,
barn pits, sludge pits
Industrial pumping-
chemicals, car washes, installing septic tanks
7 Tank Trucks To Serve You
932-0481 after hours 932-1546
25-tf

SCOTTISH SUPPLIES
•Music Books
•Bagpipes and Reeds
•Records, etc.
CORONET CAMERA SHOP
124 Pitt, Cornwall
932-1664
32-tf

AUCTION SALE
OF FURNITURE
103 HIGGINSON STREET
VANKLEEK HILL
Saturday, Nov. 25th
AT 1 P.M.
Two good wood stoves, large quantity of antique bureaus and dressers; Quebec heater, approximately 45 odd chairs; approximately 2 tons of coal; 2 sewing machines; lanterns, 2 chamber sets; dining room table and chairs; 2 old-style kitchen cabinets; large pine cupboard; 2 rocking chairs; two 30-gal. milk cans; 2 old barrels; 8 large trunks; 2 cream cans and many other articles too numerous to mention.
TERMS—CASH
ALBERT FAUBERT, Auctioneer. Tel. 525-2182.
SIMONE BOURDON, Proprietress. Tel. 678-2131.

AUCTION SALE
BROWN'S AUCTION CENTRE
EAMERS CORNERS
HOUSEHOLD EFFECTS, ANTIQUES, CONSTRUCTION MATERIAL
PROPERTY OF MERLE MacLENNAN
Saturday, Nov. 25th
10 A.M.
Matching fridge and stove in harvest gold (like new); wooden kitchen table and six chairs; Hoover washer, drop-leaf table and assorted tables; gramophone, rocking chairs and assorted chairs; chesterfield and chair; pitcher and bowl set; cider mill, books, trunks, antique cupboards, cradle, churn, crocks, chest of drawers, beds, and bedroom set, TV-record player and radio console; lamps. Many other articles.
Construction material and tools, property of Rheal Blais will also be sold.
TERMS—CASH
ROBERT AND HAROLD BROWN, Auctioneers. 47-1c


l'Atelier des Artisans
Custom Built Furniture
874-2598 Glen Robertson
43-tf
Kitchen Cabinets

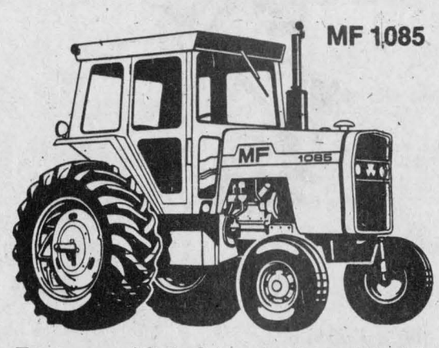

Features 18.4x34 rear tires 10x16 front tires, dual couplers, cab with heater and other fine standard features.
INTEREST FREE until April 1/79
on all new tractors
2 YEAR WARRANTY
NEW and USED COMBINES
GRAIN
Interest Free June 1/79
CORN
Interest Free Sept. 1/79
MENARD FARM SUPPLIES LTD.
Green Valley Tel. 525-2190

Advanced Farming System
STAVE SILO
Twin rib and Unirib
Unmatched Qualities
BUTLER SILO UNLOADERS
3 cable suspension
Future for Future
Butler outclasses them all.
L. LAUZON
Authorized Dealer
SALES and SERVICE
Corner of Kenyon and Harrison Streets
525-1937 or 525-2629

TriAng HOME SYSTEMS LIMITED
P.O. BOX 339 LANCASTER ONTARIO KOC 1NO TEL.1-613-347-3737
45-tf

CANADA'S BEST

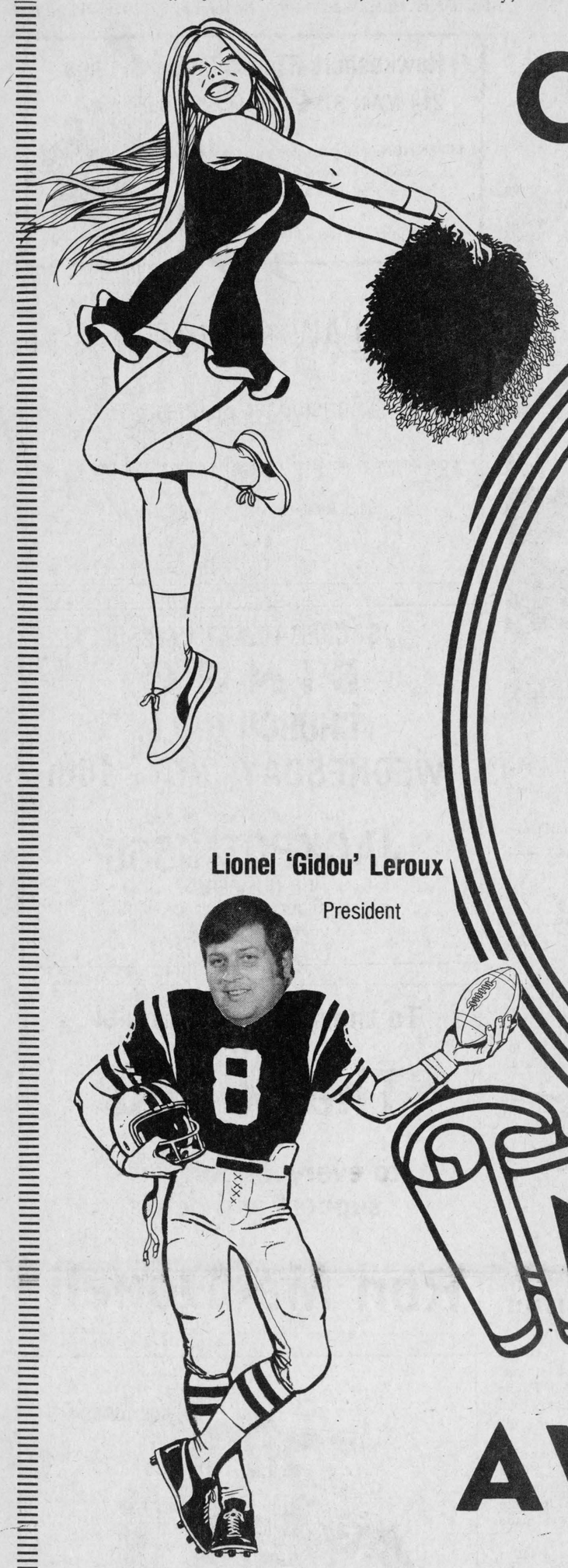



Rolland Renaud
Service Manager

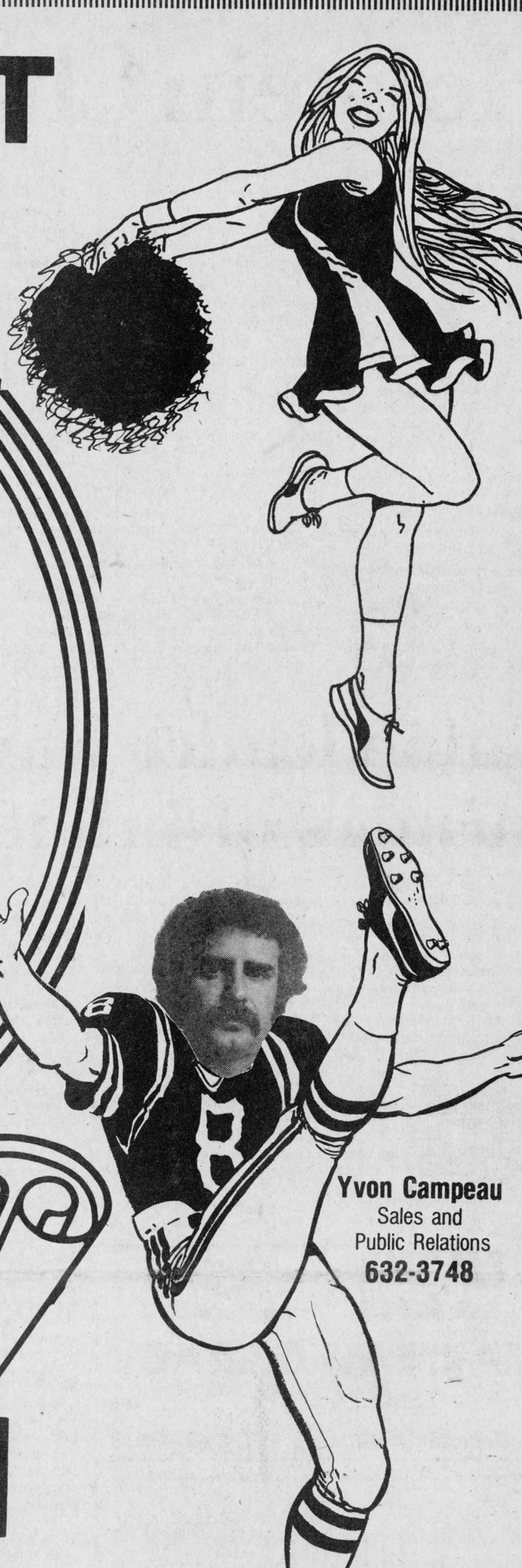

Lionel 'Gidou' Leroux
President

No.1 SERVICE

Yvon Campeau
Sales and
Public Relations
632-3748

AWARDED BY GM



Leo Michaud
528-4546

Jean Lajoie
525-3022

Mike Gibbs
874-2630





GLENGARRY
MOTOR SALES LTD.

Hwy 34 South — ALEXANDRIA — Tel. 525-1480