# The Glengarry News

VOL. LXXXV—No. 7 ALEXANDRIA, ONTARIO, THURSDAY, FEBRUARY 19, 1976 SINGLE COPY 20c




The churning waters of the Raisin River erupt through their snowy white blanket at the Martintown bridge

## Williamstown fair's history being published as book

A book covering the story of Ontario's oldest agricultural fair still extant, Williamstown Fair, is now ready for printing, reports its author, Mrs. Ruth D. Mowat of Williamstown.

Pre-printing orders are now being taken to determine the number of books to be produced and it is expected publication will be in mid-June.

"All's Fair—the story of Ontario's Oldest Fair" has been in process of writing for more than a year and Mrs. Mowat reports information has been gleaned from fair board records, newspaper files, private scrap books and personal interviews. It contains a pictorial sketch of Williamstown as well as a history of the fair.

Among pictures of the village are those of the local schools, old homes, stores, covered bridge, churches and farm scenes of the past century. The Fair goes back to 1808 when it began as a "bartering centre" and evolved to the agricultural competitions we know today. There are more than 150 pictures dating from the early years. A special section on prize lists dates back to 1830 and presents a good look at the style of living at that time.

Items of special interest include the original deed of the land in 1815 from Sir John Johnson to the people of the area. The tract was given for the sole purpose of holding an agricultural fair. The visits to the fair of Dr. Charlotte Whitton in 1967 and Prime Minister MacKenzie King in 1945 are recorded as is the 150th anniversary fair in 1962.

## Lengthy sentence on charges of robbery with violence

Sentences totalling 11½ years were imposed on Romeo Bellefeuille of Alexandria, in county court here Monday. Bellefeuille had pleaded guilty to two charges of robbery with violence of elderly men in the Greenfield and Monkland areas.

A seven-year sentence was imposed in connection with the robbery of Lawrence MacKinnon, 85, of the 6th Kenyon, last October. Another two years was imposed on a reduced charge of theft over $200 in the Monkland case. There was six months for breach of recognizance and another two years revocation of parole. Bellefeuille had been free on parole with two more years to serve on a previous sentence.

An accomplice in the MacKinnon robbery, Andre Ingola was sentenced to two years and three months after a December trial.

## Red Cross will send donations

Local folk anxious to contribute to the disaster victims in Guatemala may do so through the local branch of the Red Cross informs Gerry Admas, president of the Glengarry branch.

Cheques should be made payable to "Red Cross Guatemala Relief" and mailed to the Glengarry Branch of the Red Cross, care of J. F. Adams, president, Glengarry Memorial Hospital, Alexandria.

## Fund for fire victims

A fund has been set up in aid of fire victims Mr. and Mrs. John Starkey and their two sons aged two and four who lost their home by fire on February 3rd in Ste. Anne de Prescott. The Starkeys lost all their clothing and belongings at the time.

The family is residing with neighbors Mr. and Mrs. Warren Knudsen who owned the destroyed house.

Fund trustees are Denis Ethier MP and Marcel Clement, Manager of the Bank of Nova Scotia, Vankleek Hill. Donations may be mailed to The Sharkey Fire Trust Fund, Box 10, Ste. Anne de Prescott or left at the Nova Scotia Bank, Vankleek Hill.

## Inquest set

Dr. Laszlo Roman, coroner, will preside at an inquest into the death of Sylvain Wathier, 18, killed Oct. 9th when the gravel truck he was driving was struck by a CNR train at the local crossing.

## GDHS has comprehensive program on alcohol education

"Alcohol education is everybody's business, yours as parents, mine as teacher, the community's and society's at large, Mrs. Jacqueline Fraser explained at the Parent-Teacher-Student committee of GDHS.

Mrs. Fraser had been asked to explain the program regarding alcohol education at the school.

"At GDHS, alcohol is discussed in the health program in Grades 9, 10, 11 and 12. However, even in the primary grades children study alcohol under topics such as 'mood modifier substances' and others such as smoking and drugs.

"It is included in the discussion of psychological changes in the adolescent, on of which is a thirst for freedom. Here one must be ready to accept the responsibility for choices he must make—one of these is whether or not he should drink.

"In grade 10 the alcohol education includes the history of alcoholic beverages; what is alcohol and how it is produced; how alcohol is absorbed in the body; effects of alcohol, social and psychological; why people drink; alcoholism—how people become alcoholics; effects and consequences of being an alcoholic; how the alcoholic can be helped; how alcoholism can be prevented; alcohol and the law; why it is wise to wait.

"In grade 11 alcohol is discussed under the topic of values clarification, where the student is urged to set a code of ethics or standard of behaviour for himself regarding social encounters, sexual behaviour, drinking, etc. Under escape mechanism it is also discussed.

"In grade 12 effects of alcohol are discussed under problems in marriage, care of the pregnant woman, etc. We try to emphasize there is a time for everything including a time to drink but this is not at 15 or 16.

"Parents must co-operate with the school program as their example is of main importance. If parents allow children to drink at home before they are 18 this sets a pattern. If parents abuse alcohol, if it must be a necessary part of all outings and parties, this too establishes a behaviour pattern. Children look to their parents for guidelines and leadership.

"While the school may educate regarding alcohol, it is also the duty of the community and there are laws that should be obeyed. We must stop behaving as though alcohol is essential to allow endeavors, such as is portrayed in TV ads. We must also co-operate to see that alcohol is not served to minors in hotels and dance halls."

## Maple Leaf dairy has new owner

The Maple Leaf Dairy which had been operated in Alexandria for 56 years by the Charlebois family changed hands this week.

The new owner is Gerry Seguin of Victoria Street, Alexandria.

Gerald Charlebois who had bought the business from his father Adrien Charlebois last year, finalized the deal on February 1st. Gerald had been associated with his father in the business for the past 28 years. He is now head of maintenance at the new nursing home in Alexandria.

## World day of prayer

Plans for the World Day of Prayer were made recently as representatives of Alexandria's three churches met at the home of Mrs. D. J. Baxter.

The committee consists of Mrs. Lorne Lawson, Mrs. Gerald McDonald, Mrs. Ed Bissonnette, Mrs. Grant Cameron, Mrs. D. J. Baxter, Sister Kathryn Cameron, Mrs. James Wightman and Sister Marcella Laurin.

The service was prepared this year by the women of South America who chose as their theme "Education For All of Life" and will be held in St. Finnan's Cathedral on Thursday evening, March 4th at 8 p.m.

All who are concerned for world peace and understanding are invited to worship and pray together.

## Town, Conservation Authority discuss Loch Garry property

Controversy over the 500-acre property owned by the Town of Alexandria in the Loch Garry area continued Tuesday night at the meeting of town council. The subject has been under debate for the past several years. Mr. Chalk of the Raisin Region Conservation Authority was present to discuss the matter, as well as Adrien Filion, the town's representative on the authority.

After much discussion it was agreed to contact the director of the Ministry of Natural Resources to see what conditions could be arranged for the sale or lease of the land.

When the land was acquired by the town, a large provincial grant covered part of the cost. When the dam was built a further grant was received. One of the questions that remain unanswered at this time is "If the land is sold by the town, do these grants have to be repaid to the government?"

The land in its present state is undeveloped. Some of it is swamp, some rocky, some cultivable. It contains a lake area which the town could use as a water supply.

If this land was leased to the Authority and it was developed into a park area, the municipalities in the surrounding area would be assessed in accordance with the benefits derived.

If the municipality which owns it developed it, it would be provided with the same grants accruable to the Authority and the municipality itself would benefit, Alexandria in this instance.

The Authority would prefer to lease it on a long term basis, and proceed with the development.

Reeve Jean Paul Touchette was firm in his opinion that the land should be sold and not leased.

It was pointed out that if the land was leased, the Authority then has the right to go ahead and develop it as it sees fit, but the municipality still has to pay the share of the cost even if it does benefit.

If for example, a camping area was built, the Township of Kenyon would probably derive a greater benefit than Alexandria from the increased assessment. If the water was developed, the town would derive the greatest benefit. But once the land is leased, the municipality has no control over what is decided although it must pay its share of development.

Reeve Touchette used this explanation as reason for his decision to sell. If for example, the town sold for $100,000 and it cost the Authority $5,000 to develop the waterway, the town would have some funds to pay its share. If it leases, it would still pay the same amount but the money has to be raised.

Mayor Bruno Massie expressed the desire to see the matter settled while this council is still in office.

## Injured Friday

Ten-year-old Angele Beaupre of Green Valley is in Hotel Dieu, Cornwall following an accident in Green Valley on Friday afternoon.

According to a police report, the child was attempting to cross the street in front of the Menard Construction garage and ran from between two parked cars into the path of a car driven by Jack MacCulloch of Glen Roy. She suffered three fractures to her leg.

The victim is the daughter of Mr. and Mrs. Paul Beaupre.

## Signal trouble

Trouble with the signal at the CNR crossing, here, is reported by Police Chief Cleroux. Seems the signal is active at times when no train is using the crossing.

Chief Cleroux has been receiving complaints from people living near the crossing and twice he has been called to the crossing to let a school bus by.

## Father of 14 badly injured

The father of 14, Osias Labre of Lochinvar, in the Dalkeith area, remains in critical condition two weeks after his pick-up truck was involved in a collision with a car. Mr. Labre is in Civic Hospital, Ottawa, with a fractured skull and has not regained consciousness, we understand.

The collision took place during a "white-out" on Highway 34 near Pleasant Corners at 4:30 p.m. Wednesday, Feb. 4th. Labre was southbound toward Hawkesbury when his pick-up was in collision with a car driven by Jean Sauve, 61 of Vankleek Hill. Visibility was nil, according to reports of the accident.

Both drivers were alone in their vehicles which were total write-offs. Constable John Amell investigated.

Labre was conveyed to Hawkesbury General Hospital before being transferred to Ottawa Civic. Sauve was released from the same hospital after treatment of cuts and bruises.

## Mental health is concern of Glengarry Inter-Agency

The changing trend in mental hospitals was outlined to members of Glengarry Inter-Agency by Dr. Almudivar of Cornwall General Hospital last Friday at the Church on the Hill Hall.

"At one time people were lifetime prisoners in mental hospitals, many of them for no reason. Some were inmates for so long they dreaded being released. The pattern is changing fast, while once people were railroaded in, now they are being railroaded out."

"Certain patterns of behaviour are lifelong personality disorders and are more of a social problem than a medical problem—these people are not really insane, they have no lack of brains although they often behave irrationally. It's easy to say these people should have treatment, the problem is what kind.

"Some mental disorders are the result of childhood environment and set children on the path to delinquency. By studying factors in different groups of children, potential delinquents can be identified in the two to three year group and others at five and a half to six years old.

"There are only four doctors to deal with mental health problems in the three United Counties, and this situation is far from adequate," the doctor felt.

Chief Cleroux emphasized the difficulty encountered when families call the police to pick up a member of the family to conduct him or her to hospital. Our local hospital does not have a mental care unit and a trip must be made to Cornwall General where room is not always available. It was felt there was a need for this type of service at Glengarry Memorial.

Allan Vallance, president of Glengarry Inter-Agency chaired the meeting.

## New inspector

Noel Vaillancourt of Cornwall, has been appointed liquor inspector for this area, reports Chief Sylvio Cleroux. A former policeman, he will be visiting liquor outlets and checking on other aspects of the liquor control act.

Extensive revisions of the liquor control act came into effect Jan. 1st. Special occasion permits will now be approved at the local level and applications for liquor licenced establishments will also be heard within the locality.

## Blood donor clinic set for March 24th

A Red Cross blood donor clinic will be held on March 24th at Rouleau School, Alexandria, reports P. T. Lloyd, chairman of the blood donor committee. It will be organized by members of Glengarry Council, Knights of Columbus.

Rather than one big clinic each year, Mr. Lloyd has plans for two smaller clinics that would aim for some 250 pints of blood plasma. The K of C will sponsor a clinic in the spring at Rouleau School and there will be a fall clinic at GDHS organized by the Lions and Richelieu Clubs.

## Sister marked golden date

Sister Jessie MacDonald (Mother Florian), Institute BVM, Loretto Abbey, Toronto, will celebrate her golden jubilee, having entered the novitiate in Toronto, January 26, 1926. Sister Jessie is a graduate of Alexandria High School, Vankleek Hill Collegiate Institute, Queen's University and Toronto Teachers' College.

Before becoming a nun she taught in a number of schools in Eastern Ontario. She is the daughter of the late Mr. and Mrs. Angus R. W. MacDonald of Dalkeith, and has four sisters, Mrs. Arlington Fraser of Lancaster, Miss Flora MacDonald of Dalkeith and Detroit, Mrs. Finlay MacGillis, Windsor and Mrs. Joe Artman, Detroit.

## New Clan MacLeod group in Ottawa plans first outing

The newly formed Clan MacLeod Society of Ottawa wants to get in touch with all clansmen and clanswomen in the Ottawa area.

You are entitled to become a member of the Clan Society if your name is MacLeod, however spelled; if you are directly connected by marriage with or are descended from persons bearing the name of MacLeod; or if you are a sept or adherent of the Clan MacLeod with the following surname—Beaton, Bethune, Beton, Harold, MacCaig, MacLure, MacCrimmon, MacCuaig, MacHarold, MacKagus, MacRaild, MacCaskill, MacCorkindale, MacLewis, MacCorquodale, Malcolmson, MacAskill, MacAulay, MacCallum, Norman, Callum, Lewis, Nicoll, Nicol, Nicolson, Nicholson, Tolmie.

The Ottawa Society is the newest member of a network of Clan MacLeod Societies across Canada and around the world.

It is not the Society's intention to set up an organization having regular monthly meetings, but rather to establish a fellowship of all those in the Ottawa area who are associated with the Clan. It is hoped to have a couple of gatherings a year, with the organizational necessities looked after by an elected executive.

With this concept in mind, the executive has planned an evening program which we hope as many MacLeods in the area as possible will attend.

The evening is March 5 at the Assembly Hall, Lansdowne Park. The program will take the form of a Pot Luck Supper at 7:00 p.m. to which each family brings a casserole plus either salad or dessert, cutlery and plates. Coffee will be provided. From 8:00-9:00 p.m. will be an information meeting and Ceilidh and from 9:00 p.m.-1:00 a.m. will be a dance to Ron Clare's orchestra. There will be a bar and you are invited to have your interested friends join us for the dance. Cost of the evening is $2 per person.

For further information, contact the President, D. N. MacLeod, 1112 Clyde Avenue, or the Secretary, Miss Ruth MacLeod, 2134 Arch Street, Ottawa.



CHANGED DIRECTION FAST—We don't know if the driver was singing that old favorite "If you give 40 acres I'll turn this rig around" but this driver sure took a lot less than that last Thursday morning just west of Lancaster overpass on 401. Donald Skitch of Brantford was proceeding east with a load of 45-gallon drums when he hit a patch of ice and found himself facing westward in the median. It wasn't an easy job to lift the outfit back on the road. No one was injured. —Photo by Mrs. Mervyn MacDonald

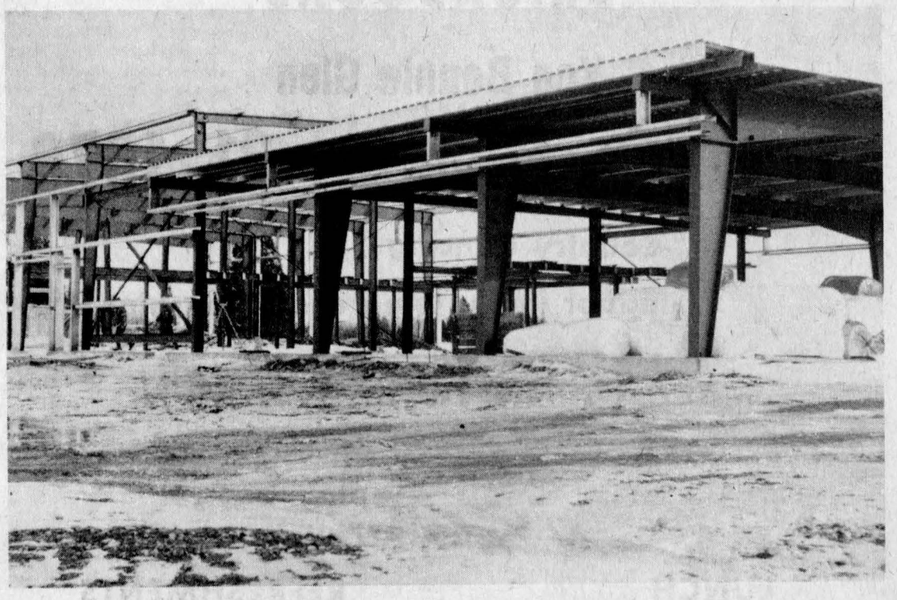

FAST TAKING FORM—The huge skeleton destined to house Glengarry Motor Sales went up in the past week on Highway 34 opposite Glengarry Transport. It will be interesting to note just how fast the rib cage will be enclosed—owners are hoping for an early spring opening. —Photo by Barry MacDonald

# ARDA extends private land forestry assistance program

Plans to continue the existing ARDA project to assist rural landowners in establishing or expanding their woodlots for future timber and wood fiber supply have been approved, according to a joint announcement by Ontario's minister of agriculture and food, the Hon. William G. Newman, and Canada's minister of regional economic expansion, the Hon. Marcel Lessard.

A further purpose of the project is to convert submarginal agricultural land to long-term forestry and related uses. Studies have indicated that most woodlot owners are unable to make long-term investments in the tree planting and management necessary to return idle or submarginal land to forest production.

While it is impossible at this time to present a financial evaluation of the economic effect of this program on the rural economy, it is the opinion of the ARDA directorate that the improvement and replanting of private lands under this program will ensure a supply of timber and wood fiber for future needs. Since the planting, management, harvesting and processing of these forest products are done exclusively by rural people, their economic position will be directly improved. A further consideration is the effect of this program on the improvement of scenic qualities in rural Ontario—an important factor to the tourist industry.

This project was recommended by the Ministry of Natural Resources, which will be responsible for its field administration.

Total cost of continuing the project is $1,000,000—shared equally up to $70 per acre between both senior governments under the terms of the Federal-Provincial Rural Development Agreement.

YOUR
Inglis
HEADQUARTERS FOR THIS AREA
- Automatic washers
- Automatic dryers
- Refrigerators
- Ranges

MARCEL
TV-Furniture Ltd.
369 Main St. S.
Tel. 525-3692

PATZ
MATERIAL HANDLING EQUIPMENT
DARI-KOOL Dou-Matic MILKERS
Silo Unloader
Stable Cleaner and Stacker
Automatic Feeders
Ventilation Systems
Pipe Line
Parlors
Carousel
Bulk Tank
New and used trade-ins
SALES and SERVICE
Don't Wait — Call For Free Estimate
ROSAIRE BUREAU
RR2 Alexandria (Glen Robertson Rd.)
TEL. 525-3691



ROULEAU ROYALTY—These lovely contestants now reign after competing for the title at Ecole Rouleau last Thursday. Winning was not easy as the girls displayed worthwhile talent and underwent written and oral tests. Each candidate was represented by a prince with whom they are pictured above. Left to right: 2nd princess Nicole Sauve, Queen Monique Beaupre, 1st princess Diane Claude. Back row: Pierre Quenneville, Roma Larose and Daniel Cholette. —Photo by Barry MacDonald

## Maxville cub leader won prizes

On Feb. 14th Maxville Wolf Cubs had the pleasure of joining with their brothers in scouting of Cornwall and district in the Hobby Show at Trinity Hall. The group entered a hand crafted fort which was named "Fort Maxville." Four single entries also were included, one by the leader Rheal Bissonnette of the group project, took in a first prize ribbon and trophy donated by St. Felix Parish.

The leader's project was won by Mr. Bissonnette which was a first prize ribbon and a Claude Roy Trophy for wood carving. He also took second and third prize ribbons on similar projects. The Cornwall District Trophies will be displayed with the project in Maxville, possibly by the end of this week.

## Hydro expects $5 million reduction through cancellations

Some facilities that have been made available by Ontario Hydro will no longer apply as of March 1. These include the rental of automatically operated security lights for farm, commercial and residential rural properties. Service will, however, be continued to existing customers. In future, customers will be required to purchase security lights from private contractors.

In addition, Ontario Hydro will no longer sell or rent Cascade water heaters for new installations. Customers wishing to obtain these will be required to purchase them privately. Customers presently renting water heaters can continue to do so with full service maintained until satisfactory alternative arrangements can be made.

These policy changes apply only to the 720,000 customers served directly by Ontario Hydro in its rural and local systems and do not apply to the approximately 2 million customers served by municipal utilities.

The estimated capital reduction by the withdrawal of the facilities is expected to exceed $5 million annually, and is part of Ontario Hydro's program to cut costs in support of the current anti-inflation campaign.

## Elected to ROMA executive

Lochiel Reeve Alex McDonald was elected to the executive of Rural Ontario Municipal Association as second vice-president, at the convention held in Toronto last week. He had been a director for the past four years.

Aurele Fournier, reeve of Vankleek Hill was elected first vice-president.

Local representatives in attendance were Deputy-reeve Hugh MacPherson and Councillors Ron MacDonell, Ken MacLennan and Maurice Jeaurond of Lochiel Township; Reeve Jean Paul Touchette of Alexandria; Deputy-reeve Roger Lefebvre, and Councillors Gerard Dicaire, Morgan Major and Ewen MacDonald of Charlottenburgh; Reeve Alex McNaughton and Councillors Bernie McDonell and Mac Roy of Lancaster Township and Councillor Malcolm Grant from Kenyon.

## May escape flu

Dr. R. V. Peters, Medical Health Officer, cautiously predicted Thursday that the United Counties would get through the winter without a flu outbreak.

Reports from doctors in the United Counties listed 25 cases of flu in December and 50 in January. But Dr. Peters said all the schools were below the 10 per cent absenteeism level in January.

Sickness was due mainly to colds and flu, and provincial reports state there are not many viruses circulating this year, he said.

## Gone to India

January 24th was departure date for 300 Hoistein-Friesian calves being shipped to Punjab Dairy Development Corporation, Chandigar, Punjab. This second shipment of Canadian Holstein calves to India was sponsored by the Canadian Hunger Foundation and funded with assistance from private sources, C.I.D.A., Ontario Government and volunteer project director Mr. Hari Dilawri.

Shore Holsteins Ltd., London, Ontario purchased the calves from the Ottawa Valley to Essex County. These purebred registered calves are between three and six months of age. The 300 black and white dairy calves will be managed centrally and owned collectively by approximately 140 landless families in the area.

When the heifers are of age, by which time they will have gone through acclimatization, they will be bred by artificial insemination techniques with Holstein bull semen imported from Canada. Some of the cows will also be used for embryo-transfer, in which case they will be bred with good quality semen. After five or six days, the eggs are transferred to local common cattle. This process enables quality cattle to multiply quickly because instead of the purebred cow bearing the usual one or two calves each year, she can produce six or seven progeny each time she comes in heat.

Bull centres are also going to be established. These units, in the future, will be able to provide the PDDC's extensive artificial insemination programs with locally available good quality semen from progeny-tested males of the foundation herds for the purpose of cross-breeding with native cows.

The Canadian Hunger Foundation, a charitable, privately funded organization, has helped to arrange this humanitarian project which will hopefully have beneficial social and economic effects on this developing country on a self-help basis.

## Quebec duck hunters trapped in boundary fight on lake

The Ontario and Quebec governments are still at a stalemate over the exact boundary lines between the provinces on Lake St. Francis, but at least Quebec waterfowl hunters who were charged with hunting without a permit by Ontario's game wardens won't be penalized.

Last fall Ontario game wardens stopped 17 duck hunters on Lake St. Francis and informed them that they were illegally hunting in Ontario waters. Most of these cases were settled out of court when the hunters simply paid the fine, but two of the people charged pleaded not guilty and their case was heard Monday in the Alexandria, Ont., court where Judge Patrick White convicted both and gave them suspended sentences.

In his judgment, Judge White upheld the boundary lines established by Ontario. However this line is not recognized by the Quebec government and some resident duck hunters have ventured further out on the lake than the province of Ontario found acceptable.

The entire situation is ridiculous. While the two governments quibble about their mutual boundaries, what about the law respecting waterfowl hunters left stuck in the middle? No one seems to be quite sure where they can hunt anymore but neither government is willing to settle the issue. In this way it seems both sides are hoping to gain some ground which they might otherwise have had to forefeit and it matters little what happens to the hunters.

By allowing this case to go through Ontario courts, the Quebec government's position has been weakened by Judge White's decision. It may soon come about that Quebec is forced to accept Ontario's definition of the boundary lines. Furthermore, Quebec has done nothing to protect the residents of this province from a gross injustice.

If Quebec is going to let the border dispute drag on it should at least do something to protect its residents who hunt on Lake St. Francis. One way would be to make public the Ontario map showing the supposed boundary lines. Another would be to defend all Quebecers charged with hunting in what Ontario considers its own waters. However, it's unlikely that either step will be taken since the first would be an acceptance of Ontario's claims, while the second would put a strain on inter-provincial relations.

THE STORMONT, DUNDAS and GLENGARRY COUNTY ROMAN CATHOLIC SEPARATE SCHOOL BOARD

Junior Kindergarten

AND

Kindergarten Registration for September, 1976

The actual registration, at which time your child would be brought to school, will be held during the month of May.

1. During the week of February 23-27, 1976, please register your child by phoning your school principal or by sending the registration form included with this ad.
2. JUNIOR KINDERGARTEN (a half-day program) —the child must be four years old by December 31, 1976.
   KINDERGARTEN (full-day program)—the child must be five years old by December 31, 1976.
3. The establishment of Junior Kindergarten classes will depend on whether or not sufficient registrations are received.
4. This early registration applies to English-language schools within the Board's jurisdiction.
5. For more information, please call your school principal or Mr. Percy Beaudette, 1104 First St. East, Cornwall — Phone 933-1720.

REGISTRATION FORM

JUNIOR KINDERGARTEN:
Name of child .....
Address ..... Phone .....
Age: Day ..... Month ..... Year .....
KINDERGARTEN:
Name of child .....
Address ..... Phone .....
Age: Day ..... Month ..... Year .....
Signature of parent or guardian .....

Please send to the Principal of the school concerned by February 27, 1976.

7-1c



SCOTTISH CARNIVAL DANCE
BRIGADOONS
Yon Bonnie Glen
Saturday, February 21, 1976
-Country dancing
-Indoor log sawing championships
FREE DRINK TO KILTED MEN
9 to 1 a.m.
$2.50 per person
LUNCH REFRESHMENTS
Sponsored by Martintown Recreational and Cultural Association

You wouldn't want to throw your money away !
DON'T MISS OUR BIG
G.W.G. SALE




Scrubby flares and wide legs
Made-to-fade flares and wide legs
Reduced to 14.95
Bib overalls (sizes 34-36) Reduced to 19.00
All GWG cords (black, light and dark blue, brown, beige and green) Reduced to 14.00
All GWG cord jackets Reduced to 16.95
Two-tone denim look shirts (reg. 15.00) Reduced to 10.95
Scrubby and Made-to-fade jean jackets Red. to 17.95

Watch for our special sales rack !

Suits (reg. 55.00 to 90.00) Reduced to 25.00
Pants (reg. from 9.00 to 18.00) Reduced to 5.00
Shirts and tops (reg. 4.00 to 10.00) Reduced to 2.00



MISTER MANN
17 Main St. S. Alexandria Tel. Jacques 525-2030

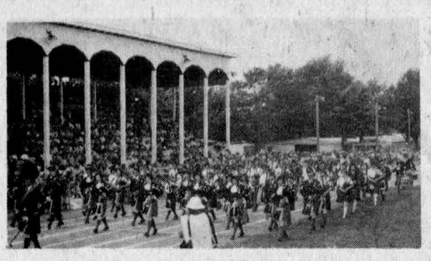

## Maxville and Area

by

Velma Franklin

527-5533

Mrs. Flossie Cameron spent a week in Ottawa, visiting Mr. and Mrs. J. B. Kelly and family.

Mr. and Mrs. John Jamieson have returned home after a month's vacation in Clearwater Beach, Florida.

Mr. and Mrs. Tom Turpin of Ottawa were weekend visitors with her brothers Leslie and Linden Kippen.

From Renfrew came Mr. and Mrs. Rod McDonald and family to visit Mrs. Wilfred Doth.

Mrs. Myrrl Spratt, Mr. and Mrs. James MacLean and Timothy, and Mr. Baker, all of Ottawa, spent Sunday with Mrs. Duncan MacLean.

Mrs. J. N. Fitzgerald spent a day visiting Miss Elizabeth and Miss Dora Macklem at Carleton Place, and spent the weekend with Mr. and Mrs. Harvey LeRoy and family, St. Eugene.

**VALENTINE PARTY**

The staff at the Manor had a lovely little Valentine's Day entertainment for the residents . . . Hugh Stewart with his violin, Ron Clay with his accordion, Mrs. Cath Clay at the piano, and songs by Mrs. Jane Wightman, and a good lunch after.

**ANGLICAN SERVICE**

The service next Sunday, Feb. 22nd, at Saint Michael's Anglican Church will be Evensong at 7:30 p.m.

**BAND ENTERTAINED**

Members of the Glengarry Pipe Band had a sociable get-together Saturday evening . . . they met at the home of Mr. and Mrs. David Danskin and were taken on a "sleigh" ride courtesy of Douglas Munroe all around the neighboring concession roads, then back to Danskin's for a chicken dinner.

**LOCAL ARTIST'S DISPLAY**

Take time to stop and look in the library window this week . . . there is a fine display of oil paintings and a couple of charcoal sketches by Anthony Paskell of Dominionville. These original oils are of familiar local buildings and scenes . . . the village churches including St. James, St. Andrew's, St. Michael's, and Maxville United; some nearby residences; two views of Main street, and several attractive scenes along the highway. These moderately priced paintings are for sale . . . anyone interested can contact the artist in Dominionville.

**MRS. QUART APPOINTED COLLEGE GOVERNOR**

Mrs. Beulah Quart was recently appointed to serve a four-year term as a member of the Board of Governors of St. Lawrence College. She is one of twelve appointees from the five united counties and attends a monthly meeting in Brockville. Mrs. Quart spent three days in Toronto last week attending a conference sponsored by the ministry of Colleges and Universities on the theme "The Second Decade of St. Lawrence College." The conference was opened by Premier William Davis, and topics discussed included the roles of boards of governors in the second decade, the relationship of college and community, and an address by Harry Parrott, D.D.S. Minister of Colleges and Universities. In addition there were several workshops, and a reception for the delegates by Lt. Governor Pauline E. MacGibbon.

**SOUVENIRS PRESENTED MAXVILLE FIREMEN**

Members of the Maxville Volunteer Fire Department and their wives and some special guests met at the King George Hotel on Saturday evening for a banquet in honor of several retiring members of the force. The dinner and presentations were efficiently organized by Ubald Cardinal. Guests included Fire Chief and Mrs. Lou Carriere of Cornwall, and members of the Maxville village council . . . Reeve and Mrs. Hubert Quart, Mr. and Mrs. Allan Vallance, and Mr. and Mrs. George Currier.

On behalf of the Fire Fighters Association and the Village Council a plaque was presented to retiring Fire Chief Merton Casey for twenty-nine years faithful service with the department. There was also a lovely brooch for Mrs. Casey. The new Fire Chief is Bruce McDonald, who was sworn in on January 1st. Wrist watches were presented to Norman MacRae, a member of the department since 1961, and Lee MacRae, formerly one of the Junior Volunteers . . . both of these men have moved to Cornwall. There was also a brooch for Mrs. MacRae. In brief speeches all the councillors heartily endorsed these presentations for years of service to their village.

Norman MacRae was formerly also a village councillor and instrumental in obtaining funds for the extension building west of the Fire Hall which is being used for training sessions, and is scheduled for completion in the early spring. There are presently twenty full time firemen in the department, eighty per cent of whom are under thirty years of age.



ATTENDS LONDON DRAINAGE COURSE—Jack Fraser (right) of Dunvegan was among those taking part in the recent Drainage Contractors Training School in London. Mr. Fraser is shown receiving his certificate from the Hon. Wm. Newman, Ontario's Minister of Agriculture and Food. —OMAF Photo

**PARENT NIGHT FOR CUBS AND SCOUTS**

There will be a parent night in Maxville Community Centre on Wednesday, February 25th, for all who wish to see the cubs and scouts promoted in the Maxville area.

It is imperative that parents attend this meeting, advises Ken Taylor, president of the Cornwall District Council. According to the Boy Scouts of Canada, no group is allowed to function without parent participation or active group committee support, and it is necessary for parents to realize, that failing this, the group must surrender its charter.

# Maxville presbyterians plan activities to mark 150th date

A financially successful year was indicated by reports submitted at the annual business meeting of the congregation of St. Andrew's Presbyterian Church, Maxville, which was held in the School Room of the Church following a pot luck supper served by the ladies of the congregation. The minister, Dr. Iver D. MacIver, presided, and Mrs. R. W. MacLennan was secretary.

The Clerk of the Kirk Session, John W. McEwen, reviewed the work of the year 1975, and commended the various organizations on their accomplishments. The reports of all organizations showed substantial balances on hand at the end of the year, the Ladies' Aid Society having closed the year with a balance of $2,890.85 in its funds. The amount raised by the Afternoon and Evening Auxiliaries of the Women's Missionary Society was $1,124.40, and $2,559.10 was sent by the congregation to the Budget Fund of the Presbyterian Church in Canada, along with $195 to the Inter-Church Aid and Refugee Relief.

It was noted that a number of special events are being planned for the year 1976 to mark the sesquicentennial of the congregation which was formally organized in 1826. A cairn is to be erected in the Maxville Cemetery to mark the site of the first Church building, and special services will be held at various times throughout the year to commemorate 150 years of witness on the part of the congregation.

The officers for the year 1976 are as follows:

The Kirk Session—Dr. Iver D. MacIver, Moderator; John W. McEwen, Clerk; D. A. Cumming, N. D. Ferguson, A. C. Vallance, and Hendrikus Veenstra.

The Board of Managers—For one year: J. R. Ferguson, George Heinsma, Hendrikus Veenstra. For two years: Edward Carter, M. R. Dylke, K. W. Johns. For three years: D. A. Cumming, Campbell MacLeod, R. F. McRae.

Ushers—D. J. Cumming, N. D. Ferguson, G. K. Fraser, G. L. Fraser, J. R. Kennedy, C. MacLeod, I. D. MacLeod, M. A. McEwen, R. F. McRae, W. J. Merkley, A. C. Vallance, J. W. Vallance.

Trustees—D. A. Cumming, J. W. McEwen, A. C. Vallance; Auditors—N. D. Ferguson, Mrs. J. R. Kennedy; Church School Superintendent—D. A. Cumming; Organist—Mrs. I. D. MacIver; Assistant Organists—Mrs. H. W. Graham, Mrs. W. S. McLean.

N. D. Ferguson, on behalf of

(continued on page 6)


**David Danskin**
**SCOTTISH SUPPLIES**
MAIN STREET, MAXVILLE, ONTARIO
BAGPIPES, CHANTERS
MUSIC BOOKS, REEDS,
SPORRANS, HOSE, SKEAN DHUS
JEWELLERY, TARTAN BLANKETS, RECORDS,
NOVELTIES, TARTAN BY THE YARD
KILTS and JACKETS MADE TO MEASURE

**ATTEND**
**FARMING FRONTIERS**
The year's most outstanding farm oriented film program with the latest in agricultural developments and farm equipment
Maxville Community Hall
8:15 p.m.
Thursday, Feb. 26th
Sponsored by
SMITH SALES & SERVICE
Maxville 527-2152

PROMPT SERVICE
ON

Ranges, Auto. Washers, Dryers, and Wringers have main parts for RCA, Kenmore and Inglis
H. J. LADOUCEUR
ALEXANDRIA
Telephone till 9.30 a.m.
12 noon to 1.30 p.m.
and after 5 p.m. 525-3208
7-9-11-tf

**When everyone else talks about cutting prices**
**ROY'S GARAGE DOES IT !**
**And we are doing it again**
WE ARE CHOPPING PRICES TO ALL TIME LOWS
If you are serious about $aving money on a new car purchase, come down to
**ROY'S GARAGE**
GREEN VALLEY (GREEN VALLEY) LTD. TEL. 525-2300
P.S. You'll like our big selection of new Pontiacs and Buicks

·TUESDAY FAMILY SPECIAL·
**THRIFT BOX WITH FREE FIXIN'S**
TUESDAY FEB. 24
When you buy a Thrift Box (one whole chicken) the regular price $4.25, you get FREE
8 fl. oz. Salad
French Fries
for 3

TUESDAYS YOU SAVE $1.30
Col. Sanders Recipe Kentucky Fried Chicken® A CANADIAN COMPANY
Colonel Sanders and his boys make it "finger lickin' good."
Scott's chicken Villa®
OVER 100 LOCATIONS IN ONTARIO—SEE YOUR PHONE BOOK FOR THE ONE NEAREST YOU.

# Glens end regular schedule with 9-6 win over Winchester

by Gary Shepherd

Last weekend was a busy one for Roch Lajoie's Glens as they played four games in four days. On Friday night the locals dropped an 8-6 decision to the league-leading Morrisburg Lions; on Saturday they tied the Cardinal Broncos 9-9; on Sunday they lost again to Morrisburg 5-3 and then Monday night they downed the Winchester Hawks 9-6 and regained fourth place.

On Friday night in Maxville John Charlebois scored three times for the locals while singles went to Yvan Desautels, Robert Lajoie and Paul Seguin.

Lions' scorers were Bob McNairn, Kevin Duval and Mike Felker, all with pairs, while singles went to Brian Moran and Jeff Cassel.

In Cardinal Saturday night, Yvan Desautels scored three times, Paul Seguin twice and singles went to John Charlebois, Robert Lajoie, Luc Poirier and Wayne Cameron.

Bruce Trewartha had three for Cardinal, while Chris Baker and Doug Byers added two apeice. Singles went to Don Adams and Bill Mullen.

Kevin Duval scored three times in Morrisburg Sunday as the Lions downed the Glens 5-3. Doug and Bob McNairn added the other Lions' markers.

Glens' goals were scored by John Charlebois, Paul Seguin and Yvan Desautels.

In Maxville on Monday, Robert "Boom Boom" Lajoie scored four goals and added two assists as the locals downed Dennis Delaney and the Winchester Hawks 9-6. Yvan Desautels, Paul Seguin, Jacques Lajoie, Luc Poirier and John Charlebois had the other Glens' goals. Jacques Lajoie who was brought up for the game from Cameron McCormick's Bantams looked very impressive on a line with brother Robert and Yvan Desautels. The younger Lajoie had five assists along with the goal.

Hawks got a two-goal performance from Marty Kelly, John Kleinswormink, Mike Armstrong, Keith McRoberts and Shane Jordan added singles.

Referee Bob Proulx, who is one of the league's top officials, handed out 28 minutes in penalties with the Glens picking up 10 of these.

The Glens now are waiting to see who they will meet in the play-offs. It will either be Long Sault or Cardinal. The first game will be away this weekend and the second game of the series will be in Maxville on Wednesday, Feb. 26th at 8:30 p.m.

Coach Lajoie was happy to have Ken Blair back in the line-up Monday night. It is expected he will be with the club for the duration of the play-offs. "Big" Tom Ross was lost to the club last week with a broken bone in his right hand. It is unlikely he will see any more action this season. Lajoie has only 13 players left on the roster but feels they will show well in the play-offs.

Weekend scores:
Feb. 11th—
Morrisburg 7, Long Sault 3.
Feb. 12th—
Cardinal 8, Winchester 4.
Feb. 13th—
Morrisburg 8, Alexandria 6
Metcalfe 7, Prescott 5
Winchester 6, Long Sault 3.
Feb. 14th—
Alexandria 9, Cardinal 9.
Feb. 15th—Winchester 6, Long Sault 6
Prescott 9, Metcalfe 7
Morrisburg 5, Alexandria 3.

Up to date standings

| | W | L | T | P |
|---|---|---|---|---|
| Morrisburg | 27 | 3 | 5 | 59 |
| Cardinal | 21 | 10 | 5 | 47 |
| Long Sault | 13 | 15 | 6 | 32 |
| Winchester | 13 | 17 | 4 | 30 |
| Alexandria | 11 | 17 | 7 | 29 |
| Metcalfe | 9 | 18 | 7 | 25 |
| Prescott | 7 | 21 | 6 | 20 |

Play-offs start next Sunday.

# Winning streak broken, Wings upset Celtics

Thursday night we saw the Williamstown ball club come back from a 47-42 third quarter score, to defeat the Celtics 66-60 at the final buzzer. The Celtics had been undefeated in regular season play but premature bad luck of "Friday the Thirteenth" found them one game short of a perfect season. Repeat superb performances by Mark Dulmage (17 pts.) and Ted Van Overbeek (22 pts.) led the Wings to their victory.

With the Celtics and the Wings meeting each other in the semi-finals, the fans can anticipate an action packed series. The players to watch on these teams are: Denis Massia (180 season points), Bert Massia (134 season pts.) and Erwin McLennan (172 season pts.)

In last week's late game the Derainjoe's secured second place by taking an 82-41 decision over the Pistons. Once again Butch McFadden's Pistons were plagued by poor player turnout. The Derainjoe's with league scoring leader Andre Depratto (183 pts.) are scheduled to play the Pistons in the semi-finals. The first game of the play-offs will be played Thursday, February 19th at 7:15 between the Wings and Celtics. At 8:30 Feb. 19th, the fourth place Pistons will meet the second place Derainjoes.

It has been requested by the High School authorities that players and fans refrain from smoking in the gym area. Thank you!

Final Standings

1st, Celtics—18 pts. 2nd, Derainjoes—10 pts. 3rd, Wings—10 pts. 4th, Pistons—2 pts.

Top five shooters: Andre Depratto (D) 183 pts.; Denis Massia (C) 180 pts.; Erwin MacLennan (C) 172 pts.; Ted Van Overbeek (W) 135 pts.; Bert Massia (C) 134 pts.

The Derainjoes were given second place standing because they had defeated the Wings in two of three confrontations during the regular season.

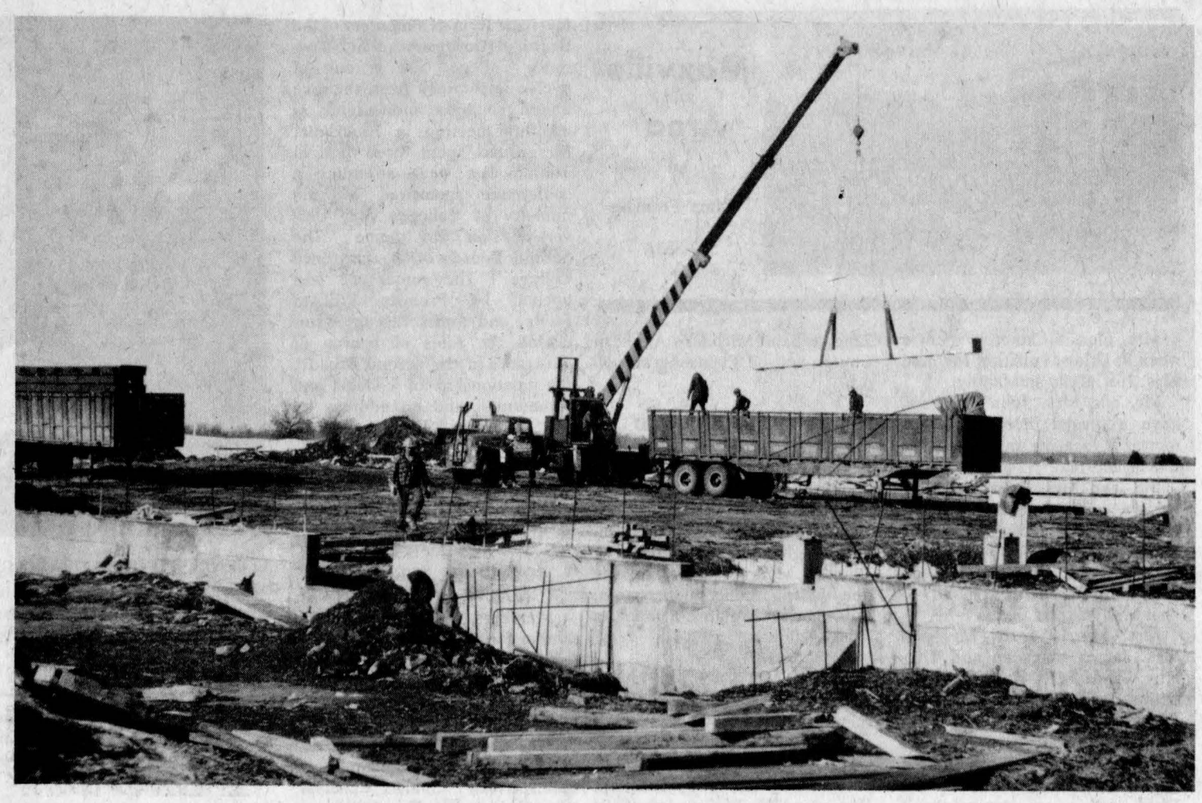

A MIGHTY ARM HOISTS THE BEAMS—Steel is arriving by the van load at the new arena site and the crane is seen above unloading one of the beams. A portion of the foundation is completed as the white wall in front photo indicates. —Photo by Barry MacDonald

# Alexandria Old Timers lose to tournament champs in Finch

The Alexandria Old-timers entry into the Finch tournament was defeated in their second game by the champions of the tournament, the Cornwall Hubs. They had defeated Pointe Gatineau 5-1 in their first game.

Playing for the Old-timers were: Gilles Lefebvre, Glen Slater, Guy Cholette, Gerry Beauclair, Roger Menard, Jean Yves Jeaurond, Stanley Fraser, Leo Denis Payment, Raymond Legault, Roger Richer, Gaetan Giroux, Maurice Payment, Joe Kelly and Bobby Leroux. Two of the players who are regulars on the team were not allowed to play because they are under 30.

The team have been playing exhibition for the past three years and will be playing in Quebec City on March 12th. They then go for a skiing weekend at Mont St. Anne.

The Cornwall Hubs, a team put together by Moe Lemieux, scored a 4-2 victory over Giroux Plumbing of Ottawa in the Championship game. For this they received the Finch Recreation Trophy and $225.

The Hubs opened the tournament with a 3-1 decision over Hawkesbury. In their second outing, the Hubs edged Alexandria 3-1 and then defeated the North Stormont All-Stars 5-1.

The Stormont Countymen Old-timers captured the B division title, defeating Beaconsfield 4-2 in the consolation final.

Andy Desparde of Giroux Plumbing of Ottawa was the top point getter in the tournament. Desparde collected 10 points in four games.

Mike Larose, also of Giroux was named the top goaltender of the tournament. Bob Deschamps of the Countymen was named the most valuable defenceman.

Following is a complete rundown on the tournament.

First Round—
North Stormont All-Stars 4 Cornwall Canvas 2; Osnabruck Township 4 Embrun 2; Cornwall Hubs 3 Hawkesbury 1; Alexandria 5 Pointe Gatineau 1; Morrisburg Combines 9 B and M Market 3, Ottawa Old Pros 3 Stormont 2; Dollard des Ormeaux 5 Gatineau 3; Giroux 6 Aylmer 0; RCMP Ottawa 4 Westmount 2; Brinks Ottawa 4 Beaconsfield 0.

Second Round—
NSHL All-Stars 4 Osnabruck Twp. 1; Cornwall Hubs 3 Alexandria 1; Morrisburg 3 Ottawa Old Pros 2; Giroux 7 Dollard des Ormeaux 2; Brinks 5 Westmount 0; Embrun 5 Cornwall Canvas 1; Hawkesbury 4 Pointe Gatineau 3; Stormont 6 B and M Market 3; Aylmer 4 Gatineau 3; Beaconsfield 3 RCMP 2.

Third Round—
Cornwall Hubs 5 NSHL All-Stars 1; Giroux 7 Brinks 0; Embrun 3 Hawkesbury 1; Beaconsfield 5 Aylmer 0.

Semi-Finals—
Cornwall Hubs 3 Morrisburg 3, but Cornwall won it for having scored the first goal; Stormont 6 Embrun 2.

A Final—
Cornwall Hubs 4 Giroux 2.

B Finals—
Stormont 4 Beaconsfield 2.

# Gaels on the Warpath

by Laurie Mitchell

Last Tuesday our school played host to the midget, junior and senior boys' basketball teams from CCVS. Our teams played well but could not catch up to the Raiders and lost their games.

Friday was a busy day for our volleyball and wrestling teams. Both our senior and junior girls' teams fared well in competition. in the semi-finals. The volleyball seniors coached by Miss Cairncross lost to General Vanier but only after causing the match to go to a fifth and deciding game. Mrs. Kelly's junior girls defeated La Citadel in the semi-finals, three games to none to wind up against a strong team from St. Lawrence in the finals. The girls won this match bringing home the junior trophy and the right to compete in the Eastern Ontario Finals held in Hawkesbury Wednesday of this week.

Mr. Jeaurond's eight-member wrestling team competed in the SD&G tournament on Friday. First in his weight class was Paul Gauthier, second in his class was Ronald Leblanc and third in their classes were Camille Brabant, Richard Brabant, Terry Proulx, and Roger Dubeau. These boys travel to Smiths Falls this Saturday for the Eastern Ontario competition.

Glengarry District's curling team played in Cornwall on Sunday defeating St. Lawrence 10-6, Tagwi 7-6 and going down to CCVS in the finals. Members of the team were: skip, Jimmy Labonte, third, Pat Lawson, second, Mark Macdonell and lead Helen Baxter.

# Glengarry Stars lose to Hellas

by Carman MacMillan

The Glengarry Stars playing their second cup game of the schedule went down to defeat by a score of 18 to 14. The goaltending of both teams leaves a lot to be desired. The Stars were stymied the first half as the score was 11 to 3 for Hellas. Hellas had great ball control and with the help of a few pros the game was easily in control by Hellas at all times.

The Stars, not to lose face, put up a valiant effort in the second half by coming back with 11 goals; they were still short but it made the score a little more liveable for the boys.

The big push for the Stars was the line of the "Three Musketeers."—they counted for six goals; John MacPherson with four and Scott MacMillan and Earl MacLennan one apiece. The others were Frank St. Pierre, Luc Seguin, Leo Seguin, David MacMillan, Ian MacLeod, Alan Lowe, Jackie MacLean and Ian MacLachlan with one apiece.

The next game for the Stars will be played against Hellas in the fifth game of league play. Game time is 8:10 at Garneau High School in Orleans.

This week's photos are Gilles Gareau on the right and Luc Poirier on the left.

Both these players are playing for the Glens and the Stars now.

Gilles played for the All-Star midgets last year and now has moved up to the Glens. Right now the Glens are jockeying for a play-off position and being the goaler a lot of the load falls on Gilles. His first year at playing indoor soccer.

Luc played for the All-star bantams last year. He started out for the midgets this year but was called up to the Glens and has now made the blueline his home. He played soccer for the first time in the Glengarry League for the Lochiel Bantams last summer and now plays excellent winter ball.





Too bad that the hockey and the soccer conflict so much as we don't see these two lads on many occasions.

Good luck to both.


SPRING IS JUST AROUND THE CORNER !

Bank on Winning WITH FORD TRACTOR PARTS

Is your machinery ready to go?

If not come in and see us for parts or bring your machine in

We have a good supply of parts and accessories in stock

TROTTIER BROS.

Ford Tractors Equipment

Farm Equipment Reg'd

Hwy 43, Alexandria 525-3120

Public Auction

Cattle, Milking and Stable Equipment, Machinery, Feed and Silos

Saturday, Feb. 21st

Starts 12 noon sharp, silos selling 12.30 p.m.

Sale Under Cover

The undersigned having decided to quit dairy farming, will sell by public auction at LOT 19 and 20 CONCESSION 8, TOWNSHIP OF FINCH, COUNTY OF STORMONT, 2 miles north and 2 miles east of Berwick.

CATTLE

130 head grade Holstein cattle: 75 milk cows, some springing or fresh, remainder bred for year round milking; 11 springing first calf heifers; 32 heifers breeding age; 12 heifer calves; a purebred service age bull.

STABLE EQUIPMENT

Surge pipeline milker, complete for 90 cows, 6 units; Zero bulk tank, 1000 gals. with automatic washer, nearly new; wash sinks; 4 De Laval milk metres; 2 Ideal stable cleaners with stacker slides, one of these 2 years old; 33 individual calf stalls, some never used; 1 Patz silo unloader with tripod for a 20 ft. silo; a Butler feed conveyor, 75 ft., new in 1975; water bowls; clippers; calf puller; electric fogger; fencer; stable fans; cow trainer; feed carts; water tanks; mineral feeder; cattle oiler; Utina pump; a cistern pump; five ton feed tank complete with 10 ft. auger; quantity of soaps and veterinary supplies, etc.

SILOS

Will be sold with price estimate on moving a Harvestor silo 25'x80' complete with unloader and pipes, new in 1975; Marten steel silo 22'x52'.

MACHINERY

Cockshutt 35 tractor; Hesston hayline 9 ft. cut., 3 years old.

FEED

Unloaders may be used to unload silage 24 ft. corn silage in 22 ft. silo; 45 ft. corn silage in 25 ft. silo; 250 bales of straw; 200 bales hay; stack of corn silage.

TERMS CASH or BANK REFERENCES

Fife Bros., Prop.

Auctioneers: Mahlon Zeron—Hugh Fawcett

652-4697 774-3610

d-2c

Beat the price hike!

McCulloch Pro 1010A Chain Saws, with chain brake for safety as standard equipment. Farm and professional models, automatic oiler, 16" bar and chain, $219.95.

Only 10 in stock

Prices go up March 1st, so hurry!

LORENZO LEFEBVRE

Tel. 525-1648

182 Kenyon St. W.

7-1c

OUR PHOTO FINISHING SERVICE MEANS:

* EXCELLENT WORK
* FAST SERVICE
* REASONABLE PRICES

ALEXANDRIA DRUG MART

5 Main St. 525-2525

NEW GLENSPORTO MONTHLY 50—50 DRAW

All Proceeds in aid of

PALAIS DES SPORTS GLENGARRY SPORTS PALACE, ALEXANDRIA

Support your new arena—Share in the profits

FIRST DRAW

March 9th, 1976

and the second Tuesday of following months

A ticket will appear in your copy of The Glengarry News every week

Enter as often as you wish

Permit No. 191911

Mail $1.00 with this coupon or facsimile to:

GLENSPORTO 50-50 DRAW

Palais des Sports Glengarry Sports Palace

BOX 1360 — ALEXANDRIA, ONT.

Name .....

Address .....

Tel. .....

All tickets received will be placed in Draw

Draw No. 1, March 9/76

Entries may also be deposited at St. Denis Newsstand

CAR LICENCE RENEWAL

CORNWALL CHAMBER OF COMMERCE
LICENCE BUREAU
116 SECOND STREET EAST
OPEN 9 a.m. TO 5 p.m. DAILY
MONDAY TO FRIDAY

SPECIAL NOTE:
SATURDAY, FEBRUARY 28th, 1976
OPEN 9 a.m. TO 5 p.m.

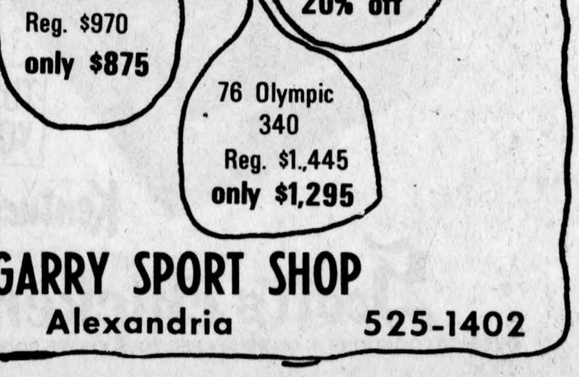


Winter is melting away!

and

Look at our prices thaw . . .

Skates 20% off

Hockey equip. excluding sticks 20% off

76 Elan 12 hp Skidoo Reg. $970 only $875

Skidoo suits, helmets, mitts & boots 20% off

76 Olympic 340 Reg. $1,445 only $1,295

GLENGARRY SPORT SHOP

83 Main St. N. Alexandria 525-1402



TOURNAMENT CHAMPS—This talented group of lassies emerged as junior champions in a volleyball play-off tournament held at General Vanier High School in Cornwall on Friday, Feb. 13th. They remained undefeated over two tournaments and have earned the right to represent this area in the Eastern Ontario finals (E.O.S.S.A.) being held at Hawkesbury. Left to right, sitting: Nancy Lacombe, Nicole Ranger, Claire Aubry, Coach Mrs. Fran Kelly, Captain Bonnie Maclaren, Judith Dupuis, Mona Lawson. Standing: Sylvie Chenier, Mary MacCrimmon, Louise Secours, Sylvie Charlebois, Joanne Wood, Colleen Cameron, Laurie McDonald and Ellen MacMaster.

—Photo by Barry MacDonald

# Alexandria downed Glengarry meet North Lancaster in finals

by Henry Dumouchel

Alexandria Bar-B-Q defeated Glengarry Hotel 2 to 0 in broomball action in Maxville on Sunday. They won the series three games to two.

G. Ward opened the scoring for Alexandria at the 6:35 mark of the first period, when he was sent in on a breakaway on a pass from Mike March. He let a shot go from 15 feet out that beat goaltender, Alex Duperron.

At the 10:35 mark in the first period, Alexandria was assessed two minor penalties and ten seconds later a third minor (delayed) penalty. This was the best opportunity for Glengarry to get on the score board. However, Alexandria weathered the storm as Len Landriault came up with some fine saves and his brother McGill held the defense together as well as being the team leader throughout the game.

McGill Landriault scored the second goal for Alexandria on a pass from G. Ward, with seven minutes to go in the game. This goal ended what chances Glengarry had of coming back.

The game was marred by a distasteful incident when Rene Leduc of Glengarry was given a minor penalty which he protested, then was given a ten-minute misconduct, after which he then proceeded to attack the referee. He was then assessed a match penalty. There is no place in any sport for this type of behaviour and no doubt the league will be taking further disciplinary action against him.

Next Sunday the best of seven finals will be starting between Alexandria and North Lancaster. All games will be played at 12:00 noon.

Semi-Finals

| | P | W | L | F | A | P |
|---|---|---|---|---|---|---|
| N. Lanc. | 3 | 3 | 0 | 13 | 0 | 6 |
| Lochiel | 3 | 0 | 3 | 0 | 10 | 0 |
| Bar-B-Q | 5 | 3 | 2 | 6 | 4 | 6 |
| Glen. Hotel | 5 | 2 | 3 | 4 | 6 | 4 |

# Midgets play well in tourney

The Alexandria midget travelling team fought their way to the "A" final in a 12-team tournament held in Long Sault on the weekend.

They started off the tourney on a positive note downing the neighboring Char-Lan club by a convincing 9-2 score. Their next victory proved to be the upset of the tournament as they surprised the powerful and favored Potsdam club with a 7-1 setback. Coach Barry MacDonald was elated with the play of his team in this game as it was their best team effort to date this year. They constantly forechecked and hustled to the puck and corners which earned them the victory.

They received a bye to the finals to play the powerful and balanced Morrisburg club. For two periods our locals held the ever threatening Morrisburg attack at bay which explained the close 4-2 score after two periods of play. In the third period the Morrisburg team exploded with six unanswered goals to capture the "A" division title by a 10-2 score.

Frank St. Pierre received a medal for his fine play throughout the tournament and the team received crests for their runner-up position. Bantams Michael Crack and Ewen McCormick joined the midgets for the tournament and both of them worked very hard and were an asset to the club. The team members are: Danny McKay, Donald Gagnon, Scott Hay, Terry Epp, Luc Seguin, Blake McKay, Leo Seguin, Frank St. Pierre, Carter MacDonald, Cameron McCormick, Michael Bellefeuille, Richard Depratto, John McLeod and John Theriault.

# Cross country ski clinic on March 7th

by Jacqueline Fraser

The members of the cross-country ski club are reminded of the cross-country skiing expedition to the Chateau Montebello ski trails, Sunday, Feb. 22nd. Departure time is 10 o'clock from the Glengarry Golf Club. Please contact Mrs. Jacqueline Fraser at 525-3777 before Saturday if you wish to go in order to make car pool arrangements.

The cross-country skiing clinic scheduled for Sunday, Feb. 29th has been postponed to Sunday, March 7th in order to allow our instructor, Mr. Houseman, to participate in the annual Canadian Skiing Marathon which starts at Lachute, Quebec, on Saturday, Feb. 28th and ends in Hull, Quebec, on Sunday, Feb. 29th. A distance of 120 miles is covered by those with sufficient endurance, skill and determination. Approximately 3,000 skiers will begin the journey. Good luck to both Mr. Houseman and Mrs. Houseman.

Maybe next year we can have a few members of the Glengarry Cross-Country Ski Club who will be ready to participate.


Yamaha Hockey Club

DANCE

Chez Paul - HOTEL UNION - Dalhousie

Friday, February 20th

featuring the

BRIGADOONS

Admission — advance $2.00, at the door $2.50

You bet your



(DONKEY)

That we have a complete line of

Adidas Sport and Leisure Wear

Leisure Suits, Training Suits,

Hats, Tank Tops, T-Shirts,

Sport Socks and Shoes.

BERGERON & HOPE

SPORTING GOODS

55 Main St. S. Alexandria Tel. 525-3688

WEEKEND SPECIALS, FEB. 18 to 21, 1976

| | | |
|---|---|---|
| Fresh BEEF RIB STEW | lb. | 39¢ |
| Blade ROAST BEEF | lb. | 79¢ |
| Blade BEEF STEAKS | lb. | 99¢ |
| Fresh BEEF HAMBURG | lb. | 59¢ |
| Fresh BEEF ROUND STEAK | lb. | 1.59 |
| M.L. SMOKED PICNIC HAM | lb. | 1.09 |
| Cut and Wrapped SIDE OF YOUNG PORK | lb. | 90¢ |
| Whole or Half LEGRADE BOLOGNA | lb. | 49¢ |
| Fresh CHICKEN LEGS | lb | 99¢ |
| McIntosh APPLES | 4 lb. bag | 79¢ |
| Cello CARROTS | 5 lb. bag | 49¢ |

MELOCHE & SABOURIN

We reserve the right to limit quantity

TEL. 525-1295 ALEXANDRIA

OPENING

of the new

JEAN STATION

14 Main St. S.

That's right !

We're open as of

Thursday, Feb. 19

and that's right now

We are giving away special discount coupons towards the purchase of a 2nd pair of cords or jeans with your first purchase

(Limit 1 per customer)

So don't miss our BIG OPENING and save on

WRANGLERS-LANDLUBBERS-LEES-G.W.G.'s-JUMPIN JEANS

The Jean Station for all of your casual dress needs

*Jeans, Cords, Skirts, Ladies' Tops, T-Shirts, Weskits and Shirts*



## Lancaster News

"The Cairn Village"

Mrs. Alex Lalonde—347-3483

Rae McCallum of Thetford Mines, P.Q., spent the weekend with his mother, Mrs. Margaret McCallum.

John Romanko has returned home after spending two weeks in Ottawa.

Lonie and George Alenik of Toronto spent a few days at their Lancaster home.

William Johnson of Gladstone, Manitoba, has been visiting his aunt, Mrs. Margaret McCallum and other friends in the area, also at Thetford Mines.

Miss Carol Hutt of Brantford, spent the weekend with her parents Mr. and Mrs. Bernard Hutt.

Best wishes for a speedy recovery are extended to Miss Christena Cumming and Murdie McCuaig who are both patients in hospital in Cornwall.

## Knox United Church Lancaster to mark centennial of church

The annual meeting of Knox United Church, Lancaster, was held in the church hall with Rev. Jack Skues presiding.

Mr. Skues opened the meeting by reading the Third chapter Paul's letter to the Ephesians, verses 14-19.

Reports of the various committees were presented and received. Mr. Skues reported on work done at the manse and discussed things to be done in the coming year.

It was stated that the church has no desire to sell a parcel of land next to the church to the ministry of housing for a senior citizen housing site.

Tentative plans were made to hold anniversary services commemorating the 100th anniversary of the church which was built in 1876 and dedicated on Christmas Day of that year. The services will be held in the summer months.

John McLaren moved a vote of thanks to Mr. and Mrs. Skues for fine leadership and guidance during 1975.

## Symposium on role of women to be held March 10th

A symposium on "The Role of Women" will be held at the General Vanier Auditorium, Wednesday, March 10th at 8:00 p.m. sponsored by the sociology students of St. Lawrence College, Health Sciences Department.

Last year, the students held a most successful symposium on death and dying with particular reference to euthanasia.

Participants in this year's symposium will include Mrs. Roslyn Burshtyn, education specialist with the Vanier Institute of the Family; Mrs. Jean MacMillan, well-known Cornwall consumer advocate; Canon P. S. Irwin, rector of Trinity Anglican Church; Mrs. Tatiana Labekovski, chairman of the Health Sciences Department at St. Lawrence College; and Mrs. Carol Bowie, hostess of an interview program at Cable 11.

Rev. Gary Ostler, professor of sociology and medical ethics, will be the moderator.

## SCOUT NOTES

A vote of thanks goes out to Trinity Anglican Church from the Cornwall District of the Boy Scouts of Canada for the use of their hall in which the 1976 Hobby Show was held.

It was a great success with 113 Scout entries, 242 Cub entries, 24 Beaver, 13 Leader entries and six displays.

A special vote of thanks goes out to Mrs. Kay Amell of the Girl Guides and Charles Millard and his Ventures (Boy Scouts), organizers of this year's show, for a tremendous job well done, also to Mrs. Doris Kitchner and Bob Mallais, judges.

Trophies: Kaneb Trophy: Best Pack entry—1st Lancaster Cub Pack; Lamoureux Trophy: Best Individual Cub Entry—Michael Menard, 1st Lancaster Cubs; Oddfellow Trophy: Best Overall Entry—Derek Roulston, 1st Lancaster Cubs; M.C.A. Trophy: Best Scout Entry—Denis Leroux, 1st Lancaster Scouts; St. Felix Trophy: A Pack Entry—Maxville Cub Pack; District Council Trophy: Best Six Entry—2nd St. John's Cubs; Claude Ray Trophy: Wood working—Rheal Bissonnette, Maxville.

Ribbons—Cubs, Scouts, Leaders (1st Lancaster Boy Scouts) First: 1st Lancaster Cub Pack; Michael Menard—Cub, Derek Roulston—Cub, Denis Poirier—Scout, Denis Leroux—Scout, Dale Dufresne—Leader.

Second: Ron Dufresne—Cub, Andre Poirier—Cub, James MacLeod—Cub, Margaret Harland—Leader.

Third: Steven Prieur—Cub, James MacLeod—Cub, Burton Girling—Scout, Lianne Drouin—Leader, Pearce Girling—Leader.

Merit: Guy Leblanc (2)—Cub, Daniel Leblanc—Cub, Derek Roulston—Cub, James MacLeod—Cub, Billy Szijarto—Scout, Dale Dufresne—Leader, Pearce Girling—Leader.

## GUIDE NOTES

**THE BROWNIE HAT TRICK**

There was great excitement in Green Valley this week when the St. Raphael's Brownies won the St. Columban's trophy for the third year running for the best pack entry in the annual hobby show. Their entry was a four-room doll house completely furnished, down to the egg in the frypan and the cat on the hearth.

The Brownies will be attending a special mass in St. Mary's Church, Green Valley, on Sun., Feb. 22nd at 10 a.m. in recognition of Scout-Guide week.



NEED GONDOLAS MAYBE?—Park Street in Alexandria made one think of Venice on Monday as cars found it impossible to navigate. For anyone thinking of preparing for the spring canoe race it might be a good place to practise.

—Photo by Barry MacDonald

## St. Finnan's CWL volunteer

The monthly meeting of St. Finnan's council of the Catholic Women's League was held at the home of Mrs. Inez McPherson on Feb. 12th. In the absence of Mrs. Hugh MacDougald, the spiritual reading Chapt. 25 Acts of the Apostles was given by Mrs. Sandra MacDonald.

Mrs. Raymond Lemieux, secretary, read cards of thanks from Mrs. Phil Kauffman, Mrs. James MacMillan, Miss Janet Chisholm, Sister Mary Kerr and Miss Hannah Chisholm.

The convenor of Resolutions and Legislation, Mrs. Enid MacDonald, gave a report on several resolutions pending. Although a petition with one million names condemning the relaxing of abortion laws had been forwarded to the federal government no action had been taken as yet. Mrs. MacDonald also discussed the Canada Pension and forced early retirements, the World Food Crisis and the excessive, unfair packaging of food.

Mrs. Lemieux and Mrs. Cormick McDonald gave interesting accounts of the CWL retreat held January 29th and 30th at Shalom House, St. Raphael's. Mrs. McDonald, who is co-ordinator of the visiting committee, gave a report on the newcomers to the parish and plans were made to visit these new parishioners.

Elections for the Parish Council of St. Finnan's were discussed by Mrs. Sandra MacDonald. She also referred to the Over Fifty Preparation for Retirement courses being held at Alexander Hall every Thursday for several weeks. She also mentioned that the Adult Workshop for the Retarded, now called ARC Industries, was in need of used articles of clothing, furniture, etc. The phone number to call for pick-up is 525-2633.

Mrs. Gertrude McDonald, organization convener, distributed ballots for the election of the Parish Council, to be given out on Sunday. Mrs. McDonald mentioned excellent articles on Violence in the Media in last week's Catholic Register. Letters of protest should be sent to TV stations protesting violent movies such as a recent one featuring Ali McGraw and Steve MacQueen shown on Family Viewing time.

Mrs. Lawson, president, reported that Mrs. Pat Libbos, Mrs. Helen MacMillan, Mrs. Arthur Maclaren, Mrs. Vincent Barker, Mrs. Marion McDonald and Mrs. Sandra MacDonald had volunteered to help with the canvassing of homes missed in the recent canvass for the new arena.

Mrs. Lawson spoke about the World Day of Prayer being held this year at St. Finnan's Cathedral on March 4th. The speaker will be Miss Alice Fraser of the Church on the Hill.

It was moved by Mrs. Jack Reid and seconded by Mrs. Sandra MacDonald that $120 be sent to the council's adopted child in Peru, Maria Del Rosario. The St. Finnan's plates on sale at Mary Main's and Mrs. Marguerite Lalonde's help defray the cost of this project.

Pro-life memberships were collected to be forwarded to the headquarters in Cornwall and the meeting adjourned.

## WMS had meet at Martintown

The regular monthly meeting of the WMS of St. Andrew's Presbyterian Church, Martintown, was held in the church with the president, Mrs. Harvey MacMillan, presiding.

She opened the meeting with a poem entitled "The Best Things in Life are Free."

The roll call was answered with a verse of Scripture containing the word "sow." The offering was taken and dedicated by Mrs. Alpin MacGregor. Mrs. Dan Ferguson received the supply money from the members also the renewal of subscriptions to the "Upper Room" booklet.

The program for the day was in charge of Mrs. Ian Kennedy. She took as her topic the "Parable of the Sower." It was divided into four parts: The Wayside Soil, The Stony Soil, The Thorny Soil and The Good Soil. Miss Emily MacInnes, Mrs. William Johnston, Mrs. Stuart Blackadder and Mrs. Duncan Christie assisted with the program.

## Maxville . . .

(continued from page 3)

the congregation, extended a hearty and unanimous vote of thanks to Dr. and Mrs. MacIver for their leadership during the past year, and the meeting was closed with the benediction pronounced by Dr. MacIver.

Following the meeting of the congregation the Board of Managers met briefly and appointed M. R. Dylke as its chairman, and K. W. Johns as its secretary for the year 1976.

## Life membership presented at Williamstown UCW meeting

St. Andrew's UCW of Williamstown, held its first meeting of 1976 at the home of Mrs. Wm. Cattanach.

The president, Mrs. C. R. Wall, chaired the meeting which opened with the UCW purpose repeated in unison. Mrs. Clark McDonell led the devotions on the theme, "Trying has its rewards." Her message was very appropriate for the New Year and an encouragement to the new officers.

Mrs. A. R. MacNaughton was pianist. Mrs. W. MacNaughton presented a Life Membership pin to Mrs. Wesley Johnson in recognition of her valued services to the UCW.

Items of business included a motion to send two subscriptions of the Observer to the local high school and two to the Glen-Stor-Dun lodge. A decision to mail the church bulletin each week to the shut-ins. Mrs. E. McDonald is to be in charge of this project. Mrs. A. R. MacNaughton volunteered to assist St. Mary's Parish with the World's Day of Prayer service on March 5th.

Announcement was made of the Presbyterial annual meeting to be held in St. Paul's United Church, Cornwall, April 21st, also that the installation of our officers would take place at the church service on Feb. 8th.

Information was received from Mrs. A. McNaught that donations to the Bible Society amounted to $319.

Mrs. R. Kubelka, program convener, introduced the guest speaker of the evening, E. St. Jean.

Mr. St. Jean has had experience in gardening and agricultural fairs in various localities and he explained the planning of a garden, choice of seeds, planning and care and how to choose and display the different varieties at the local fair.

He was thanked by Mrs. Kubelka and presented with a gift.

Hostesses for the evening were Mrs. R. Crowe, Mrs. J. Leonard and Mrs. C. R. Wall.

## Bainsville WI had meeting

When the regular monthly meeting of the Bainsville Women's Institute was held on February 11th at the home of Mr. and Mrs. H. J. McCuaig, it was with regret that Mrs. C. Upton, president, noted the absence of so many members due to illness. Mrs. M. Robertson agreed to act as secretary in the absence of the senior Mrs. Robertson.

Ten members and two visitors answered the roll call "Something about British Columbia" and all were very much interested in learning that the great aunt of one of our guests had been the first white woman to take up residence in the Okanagan Valley. The lady's name—Bethina Ross Fortune.

The secretary read New Year greetings from Provincial president, Mrs. Verna Maluske and advised of the annual convention of officers to be held in Waterloo, on May 4th, 5th and 6th. A delegate will be appointed at the next meeting. Mrs. Upton advised that Russell County members were chartering a bus to attend the Canadian Conference in Prince Edward Island in mid-June. Two of our members, Mrs. H. Fourney and Mrs. L. McRae, are planning to attend.

Mrs. J. Petrie, leader of the present 4-H Club, 'Here's Looking at You', reported that she and Mrs. Urquhart had attended training sessions in Winchester and that their first of six meetings had been held with 12 girls enrolled. The girls appear to be enthusiastic and it is expected that this will prove to be an interesting and useful club.

The program, 'Our Twin Province' was conducted by Mrs. M. Robertson. We were reminded that British Columbia had been selected as Ontario's 'Twin Province' at the 1973 conference and Mrs. Robertson delivered a brief but illuminating address on this truly beautiful spot of Canada. It is assumed that we will be given a new 'twin' in P.E.I. in June.

A slight change in scheduling of meetings will result in the March 4th meeting being held at the home of Mr. and Mrs. G. E. Urquhart.

The meeting came to a close after which a quiz game was played and refreshments served by Mrs. Upton and Mrs. Urquhart.


FUNWAY FABRIC SHOPPE

Register Now For

—Beginner's Basic Sewing with Knits, 6 2-hr. classes

FABRIC SALE

THIS MONTH ONLY

Come in and see our genuine honest to goodness sale of the year.

For more information call

E. FERGUSON

Hwy. 34, Lancaster 347-2704

"We are worth looking for"

7-1c

ADVERTISE IN THE GLENGARRY NEWS

May we suggest diamonds?

(FOREVER)

If your planning a spring wedding, better plan to visit us for your diamond first

Desrosiers & Hope Jewellers

49 Main St. S. Tel. 525-2339

Beautify your neighbourhood. Get out on the street. Take a walk.

participaction

Walk a block.Today.

MONEY GROWS ON TREES??

Certainly not! As a prudent businessman, you know that serving your customer's needs quickly and efficiently is the key to business prosperity. Missed calls mean lost dollars and callers seldom call back when they miss you the first time.

Live Telephone Answering insures quick and accurate messages on every call—the first time and everytime. Whether it's a back-up service or full-time answering, we can make sure you get the most out of your telephone.

Give us a call today, and we'll work out the services that best meet your needs.

PEOPLE ANSWERING PEOPLE

Alexandria Telephone Answering Service

115 Main St. S. 525-1105

Under New Management

the

COMMERCIAL HOTEL LANCASTER

is now owned and operated by

RAY and LUCILLE FILION

Come in and visit us and at the same time enjoy our newly renovated premises

NOW FULLY LICENSED

7-1p

LEMIEUX GROCETERIA

TEL. 525-2987 400 MAIN ST. N. WE DELIVER

WEEKEND SPECIALS, FEB. 19, 20, 21, 1976

| | | |
|---|---|---|
| CLARK BEANS | 19 oz. | .49 |
| KRAFT MIRACLE WHIP | 16 oz. | .65 |
| CHASE & SANBORN GROUND COFFEE | lb. | 1.69 |
| KRAFT DINNERS | 3 for | .79 |
| HEINZ KETCHUP | 11 oz. | .49 |
| AYLMER TOMATO JUICE | 48 oz. | .59 |
| ZIP DOG FOOD, 15 oz. | 6 for | 1.00 |
| MIR LIQUID DETERGENT | twin pkg. | .99 |
| SUNKIST ORANGES, size 180 | 2 doz. | .99 |
| McINTOSH APPLES | 5 lbs. | .89 |
| BURNS LOOSE WIENERS, 10-lb. box | lb. | .59 |
| BOLOGNA by the piece | lb. | .59 |
| FRESH LEAN HAMBURG | lb. | .89 |
| LEAN BONELESS STEW | lb. | 1.19 |
| BLADE ROAST | lb. | .89 |
| UTILITY TURKEYS | lb. | .75 |

Menard Fairway Centre

ALEXANDRIA, ONT. TEL. 525-2207

FINAL CLEARANCE

All winter merchandise is further reduced to make room for our spring goods

Mitts - Sweaters - Hats - Jackets

Coats - Winter Boots and Overshoes

$AVE

Pay us a visit ! !

It will mean more dollars left in your pocket

MANY FEW OF A KIND ITEMS !

DROP IN THIS WEEKEND AND SEE FOR YOURSELF

P.S. Good buys on televisions and electric appliances

COMPARE PRICES

# SOCIAL and PERSONAL

Mr. and Mrs. Angus McLeod left on the weekend for Florida to visit with Mr. and Mrs. Larry Thompson in West Palm Beach, Florida.

Irwin Nightingale of Montreal and his daughter Lynn of Winnipeg spent Sunday with Mr. and Mrs. James Wightman.

Mr. and Mrs. Guy Decoste, Alexandria, Mr. and Mrs. Emile Viau, Green Valley and Mr. and Mrs. Guy Gerard, Ste. Foy have just returned from a vacation in Puerto Rico.

Mr. and Mrs. Hendrikus Blaauw, nee Betty Laporte, and their young daughter Vania of Heetmanshoop, South West Africa, after a visit with her father, Arthur Laporte, visited with their children Junior and Narda who are living with Mr. and Mrs. Euclid Forgues in Kirkland Lake while attending school in Canada. En route home they also visited her brother Daryl Laporte and Mrs. Laporte in Cornwall before leaving from Mirabel Airport.

Attending the MacDonald-Fournier wedding in Perth last week were Mr. and Mrs. Cameron MacDonald, Garry, Sheila, Greg and Ronnie and Mr. and Mrs. Mervyn MacDonald of Green Valley; Mr. and Mrs. Bernard Chisholm, Mr. and Mrs. Sylvester MacDonald, Leo MacDonald and Mrs. Ellery Cameron, all of Cornwall; Mr. and Mrs. Don MacDonald and Debbie of Lancaster; Mrs. Helen MacDonald, B.J., Brendon and Barry MacDonald of St. Raphael's.


**K of C BINGO**
**EVERY SUNDAY**

AT THE K of C HALL
ALEXANDRIA

**JACKPOT $100.00**
IN SIX NUMBERS
JACKPOT WINNER
Mrs. Oscar Paradis

Admission 50c 3 for $1.00
Regular Games $10 each
Doors Open at 7 p.m. sharp


## Had 94th birthday

Many friends of Mrs. Margaret McDonald called on her in Glengarry Memorial Hospital on Sunday to offer good wishes on the occasion of her 94th birthday.

A resident of Apple Hill, Mrs. McDonald has two daughters, Mrs. Albert Filion of Apple Hill and Mrs. Hilda MacDonald, St. Raphael's.

### ENGAGEMENTS

**EVANS—VROLYK**

Mr. and Mrs. Howard Evans, Greenfield, announce the engagement of their daughter, Patricia Anne, to Ronald, son of Mr. and Mrs. Gilbert Vrolyk of Dollard des Ormeaux. The marriage will take place on Saturday, May 8th, 1976, in St. Raphael's Church at 3:30 p.m.



HAPPY WITH THEIR NEW JOB—Parents of students at Iona Academy met last week to form a Catholic Parent-Teacher Association. Officers of the new group are seated, left to right: Vice-president Mrs. Jane Smits; President Mrs. Marie Macdonald and Secretary Mrs. Betty Lee Glaude. At rear, Spiritual Director, Father Don Scott; Treasurer Mrs. Ellin O'Connell and Honorary President, Principal George Lagrue.

—Photo by Mrs. Mervyn MacDonald



## Mark date

Mr. and Mrs. Norman Edwards of Vankleek Hill, formerly of Cumberland, will observe their fiftieth wedding anniversary on March 10th. Their six children are: Harold of Chesterville, Ronald and Myles of Cumberland, Robert of Ottawa, Helen (Mrs. Robert Burns) of Navan, and Alice (Mrs. William Anderson) of Vankleek Hill. They also have 28 grandchildren and one great grandchild.

The family invites relatives and friends to a tea honoring their parents on Sunday, March 7th, from 2 to 5 and 7 to 9 p.m., to be held in Trinity United Church Hall, Vankleek Hill.

There will also be a tea on Saturday, March 13th, from 2 to 4 p.m., in the Knights of Columbus Hall on Giroux Street in Rockland, with a dance that evening at the same location.

## CPTA formed at Iona

Parents of children attending Iona Academy met with teachers at the school on Wednesday, February 11th to form a Catholic Parent Teachers Association.

Elected to office were: Mrs. Marie MacDonald, president; Mrs. Jane Smits, vice-president; Mrs. Betty Lee Glaude, secretary, and Mrs. Ellin O'Connell, treasurer. Father Don Scott is spiritual director and Principal George Lagrue, honorary president. Parent councillors are Angus McDonald and Mrs. Heidi Oegerli and teacher councillors are Ron Lajoie and Donna McCosham.

Principal George Lagrue and Father Don Scott spoke on the value of maintaining the same atmosphere in the school and home and the importance of all working together to foster a worthwhile set of values.

The structure of the association was explained by the president and she announced that Father Mazerolle, the spiritual director of the provincial association had agreed to address the March meeting.

It was decided four committees were needed and chairmen of these are: Sister Marie, hospitality; Mrs. Theresa McDonald, membership; Robert McDonell, publicity and Mrs. Jane Smits, program.

To promote attendance, the schoolroom having the most parents present will get a certificate. A silver dollar for the child of parents present will be drawn at each meeting.

The president presented a list of topics for parents to choose from for discussion at future meetings. The subject of the next meeting will be the purpose of Catholic schools in the community.

## W Cuillerier died at 76

The death of Wilfred Cuillerier, a native of the eight concession near Dalhousie, occurred at his home on February 4th.

He was born at Dalhousie 76 years ago, the son of the late John Cuillerier and his wife Henrilise Beriault and he lived in that area all his life. He will be missed by many as a kind and helpful neighbor.

He leaves to mourn his wife, Yvonne Legault and one brother, Emile of St. Bruno. He was the fourth member of the family to die within a short time.

The funeral was held in St. Telesphore and burial was in the St. Telesphore crypt. Many were present from Montreal, Vaudreuil, Cornwall, Alexandria and the surrounding area.

## 'From the old rail fence'

by Anna Margaret



Had difficulty watching the Olympic skiers on TV without flinching. That "seat-belt promotion" of the pumpkin flying through the air at 30 miles per hour and going kersplatch against a post kept coming to mind and I wondered how many pieces the skiers would make if they hit a post at 90 miles per.

Also wondered if it is better to watch on TV than be there. What kind of seat would one have to follow the skiers from take-off, down the hill and to the finish line. Always thought going to the Olympics would be my ideal brand of holiday. And now they are going to be within an hour's driving distance, don't even know where to buy a ticket.

* * * * * * *

Have been following with interest the contests for Carnival Queen across Eastern Ontario. There were 28 contestants in Smiths Falls and a little closer to home, 13 in Ingleside. Maitland had nine and few places had less than six. In most of these the Queen is lucky if she gets $100 as first prize with a few gifts—luggage or roses, thrown in.

It all looks a bit like peanuts compared to our Richelieu Queen's take—a trip for two to Acapulco plus gifts and cash totalling $654.95. Looks more like the Miss Canada contest. Not that I begrudge our lovely Joey any of her prizes, but it makes one wonder—do we live in a richer town or are the merchants here just more generous?

Speaking of queen contests, nothing seems to guarantee a sell-out like this attraction. In spite of all our gala TV shows, people love to see the individual talent that comes to light at these functions. It is one of the rare times young folk get a chance to look at themselves and decide they each have something to expand.

Our own Richelieu queen show was really a professional presentation this year. The addition of Pierre Vaillancourt's band lent just what was needed for that final touch. The work of the club to put on such a show is tremendous and each year one can see the members overcome flaws of past years to make this a continually improved performance.

* * * * * * *

Had the privilege of driving a car-load of young lady broomballers to the carnival at Blessed Sacrament Parish near Cornwall last Saturday. The games were not what one would call overly structured—the boys and girls played side by side on the parking lot alongside the church and with no separation in between the "rinks" the balls frequently strayed onto the neighboring territory where it made the games somewhat confusing. Couldn't help but observe it seemed to add to the fun of the day—the competition wasn't quite so serious. Inside pancake breakfasts were being served and everyone seemed to be having a happy time.

We proceeded from there to see the Midget tournament in Long Sault and saw the local boys get a good footing in the event by winning their first game 9-2. The Long Sault team were impressive looking hosts all outfitted in dress-up suits complete with shirts and bow ties. They really dressed up the lobby and gave the tournament a touch of real class, the kind posters couldn't match.

Alexandria lost the A tournament in the finals to Morrisburg while Char-Lan lost the B to Long Sault. There is a lot of talk today about the poor quality of hockey played but for fun, excitement and live entertainment, there is nothing comparable in my books to a good midget tournament.

* * * * * * *

Last week we suggested the town crew might be a little more liberal with their salt. Foreman Jean Guy Levert informs us Mayor Bruno Massie is such a conservative he won't allow them to be liberal about anything. We should have known!

* * * * * * *

Enjoyed seeing the young high school students out soliciting for the Heart Fund. We had a pleasant young miss call on us and she seemed to be really enjoying her rounds. Understand the teenagers did a very worthwhile job.

* * * * * * *

Thanks to GDHS art teacher Garry Harris for designing my rail fence. If you observe carefully you can detect "Harris" in the grass. And don't look for a snake!

### CHURCH SERVICES

**THE UNITED CHURCH OF CANADA**
SERVICES
GLENGARRY EAST PASTORAL CHARGE
Sunday, Feb. 22nd
Alexandria 9:30
Dalhousie 11:15
Glen Sandfield 7:30

**THE PRESBYTERIAN CHURCH IN CANADA**
SERVICES
at
ST. ANDREW'S MARTINTOWN 9:30 a.m.
ST. ANDREW'S S. LANCASTER 11:00 a.m.
Rev. D. R. MacDonald
Minister
A Friendly Welcome Awaits You
46-tf

Kenyon Presbyterian Church, Dunvegan
Minister
Rev. D.R. Chatreau, B.A., B.D.
11:00 a.m., DIVINE SERVICE
WELCOME!
52-tf


**1976 bridal fashions now at Voque**
500 MONTREAL ROAD
CORNWALL ONTARIO
5-3c

**MacDonald of Glengarry PHOTOGRAPHERS**
WEDDING AND FAMILY PICTURES



For reservations call
Mrs. Mervyn MacDonald
RR2, Green Valley, Ont.

**ALEXANDRIA DRUG MART**
5 Main St. Tel. 525-2525

**THIS WEEK'S SPECIALS**

HEAD & SHOULDERS 8.9 oz
Reg. 2.65 Special 1.66

CREST TOOTHPASTE 100 ml
Reg. 1.56 Special 1.14

JOHNSON'S BABY SHAMPOO 7.9 oz
Reg. 1.99 Special 1.38

NEO CITRAN 10's adult
Reg. 2.19 Special 1.43

EARTH BORN SHAMPOO 450 ml
Reg. 2.98 Special 1.83

RIGHT GUARD ANTIPERSPIRANT 6 oz
Reg. 1.99 Special 1.18

MISS CLAIROL HAIR COLOR BATH
Reg. 2.50 Special 1.51

PEPSODENT DELUXE TOOTHBRUSH
Reg. 1.05 Special 39c

**EXTRA SPECIAL**
FOR THIS WEEK
DIOVOL Reg. 2.29
Liquid 12 oz. or 50 tablets
Special 2.19

**Garry**
THE BEST IN SCREEN ENTERTAINMENT
ALEXANDRIA, ONT. —TEL. 525-1037
Wed. 18 Thu. 19 Fri. 20 Sat. 21




SUN. - TUES. FEB. 22 - 24
"LEPKE"
Tony Curtis, Michael Callan
— ALSO —
"ENTER THE DRAGON"
Bruce Lee, Jim Kelly

WED. - SAT. FEB. 25 - 28
"MAHOGANY"
Diana Ross, Billy Dee Williams
— PLUS —
"PAINT YOUR WAGON"
(ADULT ENTERTAINMENT)

**Bruno Pigeon**
JEWELLER
ACUTRON BULOVA CARAVELLE
RODANIA & TIMEX WATCHES & WALTHAM
Beautiful assortment of Diamonds, Birthstones & Family rings
CRYSTAL & SILVERWARE
COMPLETE LINE OF COSTUME JEWELLERY
GIFT FOR EVERY OCCASION
CERTIFIED WATCH MAKER
ALSO, RAZOR REPAIRS
JEWELLERY & WATCH REPAIRS
ENGRAVING
13 MAIN N ALEXANDRIA 525-1518

*Your Wedding...*

will be one of the truly great moments of your life.

Picturing a day so special is too important to trust anyone but a professional photographer. Because we are specialists, you can depend on us to capture the true beauty and dignity of your wedding.

Our service is as complete as you want it to be; and our prices are adjusted to fit your budget.

Write or call for your copies of "HOW TO PLAN THE PERFECT WEDDING" and "WHAT YOU SHOULD KNOW ABOUT WEDDING PHOTOGRAPHY".



Lemire studio
PHOTOGRAPHERS
A DIVISION OF PHOTO GRAPHICS STUDIO
1203 SECOND STREET WEST CORNWALL ONTARIO 613-932-2422
7-2c

# IGA ALEXANDRIA

# frozen food SALE

WE RESERVE THE RIGHT TO LIMIT QUANTITIES TO AVERAGE FAMILY REQUIREMENTS
Supplied and Serviced by M. Loeb Limited



**NOW IS THE TIME TO STOCK UP AND SAVE**

PRICES EFFECTIVE UNTIL CLOSING SATURDAY FEBRUARY 21, 1976

**Red Rose GROUND COFFEE** 1 lb. bag **$1.29**

**Heinz CREAM OF TOMATO SOUP** 6 10 fl. oz. tins **$1**

**Aylmer CHOICE CUT WAX OR GREEN BEANS** 4 10 fl. oz. tins **88c**

BINGO FEATURE OF THE WEEK:
**Facelle Royale** 2 PLY ASSORTED COLOURS **BATHROOM TISSUE** 2 2 roll pkgs. **$1**

**Top Valu FROZEN CONCENTRATED ORANGE JUICE** 12 fl. oz. tin **29c**

**Valley Farm FROZEN FRENCH FRIES** 2 lb. bag **29c**

**Brookpark Frozen ASSORTED VARIETIES MEAT PIES** 8 oz. pie **29c**

**Heinz Fancy TOMATO JUICE** 48 fl. oz. tin **55c**

**Facelle Royale** 3 PLY ASSORTED COLOURS **FACIAL TISSUE** pkg. of 100 **49c**

SARA LEE FROZEN Assorted Varieties **Fruit Pies** 24 oz. pie **99c**

RICH'S FROZEN COFFEE RICH **Coffee Creamer** 32 fl. oz. cont. **55c**

McCAIN FROZEN MIXED **Vegetables** 2 lb. bag **79c**

RICH'S FROZEN SLICED **Mushrooms** 6 oz. pkg. **59c**

HIGHLINER FROZEN BOSTON BLUE **Fish Sticks** 24 oz. pkg. **1.49**

TOP VALU FROZEN CUT WAX OR **Green Beans** 2 lb. bag **79c**

RHODES FROZEN WHITE or WHOLE WHEAT **Bread Dough** 5 lb. bag **1.29**

BLUE WATER FROZEN BOSTON BLUE **Fish Sticks** 10 oz. pkg. **59c**

HIGHLINER FROZEN **Ocean Perch Fillets** 1 lb. pkg. **89c**

BICKS **Baby Dill Pickles** 15 fl. oz. jar **49c**

STUART HOUSE **Garbage Bags** 2 pkgs. of 10 **1.00**

## WIN

A 12 Cubic Foot **WESTINGHOUSE UPRIGHT FREEZER AND $100. WORTH OF FARMHOUSE FROZEN FOOD PRODUCTS**

**WIN a 12 Cu. Ft. WESTINGHOUSE FREEZER**

NAME.....

ADDRESS.....

CITY.....PROVINCE.....

**Deposit this coupon at any IGA store before Saturday February 28, 1976.**

- DURING IGA'S "FROZEN FOOD SALE" YOU'LL SAVE MONEY AND YOU MAY BE THE LUCKY WINNER OF A 12 CU. FT. UPRIGHT WESTINGHOUSE FREEZER (SUGGESTED LIST PRICE $399.00) FILLED WITH $100.00 WORTH OF FARMHOUSE FROZEN FOODS PRODUCTS.
- FILL IN THE ENTRY COUPON OR A SUITABLE FACSIMILE. DEPOSIT THE COUPON IN THE ENTRY BOX AT YOUR IGA STORE BEFORE CONTEST CLOSING DATE, FEBRUARY 28, 1976.
- FROM ALL ENTRIES RECEIVED, ONE WILL BE SELECTED AT RANDOM, AS THE WINNER OF THE FREEZER AND THE FARMHOUSE FROZEN FOOD PRODUCTS.
- TO WIN, THE SELECTED ENTRANT WILL BE REQUIRED TO CORRECTLY ANSWER A SKILL TESTING QUESTION. ENTER AS OFTEN AS YOU WISH. CONTEST IS OPEN TO EVERYONE, EXCEPT IGA EMPLOYEES AND IMMEDIATE FAMILIES.

LIBBY'S FANCY **Fruit Cocktail** 19 fl. oz. tin **55c**

AUSTRAL FROM SUNNY AUSTRALIA FANCY **Peach Slices** 28 fl. oz. tin **69c**

CLARKS IN TOMATO SAUCE **Beans** 19 fl. oz. tin **48c**

ALLEN'S ORANGE FLAVOUR **Crystals** pkg. of 4 **89c**

HEINZ MEATLESS VARIETIES STRAINED **Baby Food** 4¾ fl. oz. jar **21c**

SALADA ORANGE PEKOE **Tea Bags** pkg. of 60 **1.09**

MOUNTAIN BLEND GROUND **Coffee** 1 lb. bag **1.89**

CLOVERLEAF **Chunk Tuna** 6½ oz. tin **59c**

NABISCO SHREDDED WHEAT **Cereal** 15 oz. pkg. **63c**

CARNATION COFFEE MATE **Coffee Creamer** 16 oz. jar **1.19**

LAWRY CHICKEN NOODLE **Soup Mix** 4 oz. pkg. **35c**

GATTUSO SPAGHETTINI OR READY CUT **Macaroni** 2 lb. pkg. **75c**

BICKS SWEET ICICLE, SWEET MIXED OR YUM YUM **Wafer Pickles** 15 fl. oz. jar **59c**

REGINA **Tomato Sauce** 4 8 fl. oz. tins **69c**

DUCAL **Tomato Paste** 4 5.5 fl. oz. tins **88c**

BLUE BONNET SOFT **Margarine** 1 lb. cont. **69c**

BLUE BONNET COLOURED OR WHITE **Margarine** 3 lb. pkg. **1.75**

WESTON CRUSTY SLICED **Bread** 24 oz. loaf **45c**

WESTON LEMON **Jelly Roll** 12 oz. pkg. **69c**

PLANTERS BLANCHED **Peanuts** 24 oz. pkg. **1.19**

REGINA STUFFED LOOSE PACK MANZANILLA **Olives** 12 fl. oz. jar **89c**

MON CHERI STICKS **Dog Snacks** pkg. of 8 **1.29**

GLAD **Sandwich Bags** pkg. of 50 **51c**

GLAD JUNIOR **Garbage Bags** pkg. of 10 **49c**

WHITE SWAN ASSORTED COLOURS **Paper Napkins** pkg. of 60 **37c**

FACELLE ROYALE 2 PLY ASSORTED COLOURS **Paper Towels** 2 roll pkg. **88c**

FINISH OR ELECTRASOL For Automatic Dishwashers **Detergent** 33 oz. pkg. **1.09**

LAVO (SPECIAL PACK) **Liquid Bleach** 64 fl. oz. cont. **55c**

SIFTO **Ice Salt** 25 lb. bag **1.12**

TOP VALU **Cat Food** 7 15 oz. tins **1.00**

BUDGET BEEF BEEF CHUCK BLADE BONE REMOVED **BEEF BLADE ROAST** lb. **67c**

BUDGET BEEF BEEF LOIN **SIRLOIN STEAKS** lb. **$1.19**

GRADE "A", BEEF HIP BOTTOM CUT BONELESS **ROUND STEAK or ROAST** lb. **$1.28**

GRADE "A" BEEF HIP **SIRLOIN TIP STEAK or ROAST** lb. **$1.38**

BUDGET BEEF BEEF LOIN **LOIN STEAKS** lb. **$1.19**

BUDGET BEEF BEEF CHUCK **CROSS RIB ROAST** lb. **87c**

MARY MILES 1 lb. pkg. **Frozen Ground Beef** lb. **68c**

PREVIOUSLY FROZEN **Pork Side Ribs** lb. **1.18**

TOP VALU 2 lb. pkg. **BEEF BURGERS** lb. **69c**

TOP VALU 1 lb. pkg. **VARIETY PACK or MINCED HAM LOAF** **1.19**

TOP VALU 1 lb. pkg. **SLICED BOLOGNA** **99c**

SCHNEIDERS 6 oz. pkg. **Macaroni & Cheese or CHICKEN LOAF** **49c**

HYGRADE, BY THE PIECE **WAXED BOLOGNA** lb. **79c**

HYGRADE 6 oz. pkg. **SALAMI** **79c**

GRADE "A", BEEF HIP **Eye Round Steak or Roast** lb. **1.98**

GRADE "A", BEEF HIP **Beef Cube Steaks** lb. **1.78**

MAPLE LEAF 3 to 4 lbs. **SWEET PICKLED COTTAGE ROLLS** lb. **1.69**

MAPLE LEAF, CELLO WRAPPED **SMOKED Picnic Shoulder** lb. **1.39**

MAPLE LEAF 2 to 3 lbs. **DINNER HAMS** lb. **2.19**

SCHNEIDERS 1 lb. pkg. **BLUE RIBBON BOLOGNA** **1.09**

SCHNEIDERS, STORE PACKED **ENGLISH SAUSAGE** lb. **1.39**

TOP VALU, STORE PACKED **PURE PORK SAUSAGE** lb. **98c**

SCHNEIDERS 1 lb. pkg. DUTCH TREAT, BEEF or **Red Hot Wieners** **88c**

PREVIOUSLY FROZEN, SKINLESS SLICED **Beef Liver** lb. **48c**

SCHNEIDERS 6 oz. pkg. **SLICED COOKED HAM** **1.25**

TOP VALU 6 oz. pkg. **SLICED COOKED HAM** **1.09**

TOP VALU, 1 lb. pkg. **SKINLESS WIENERS** **78c**

MAPLE LEAF 1 lb. pkg. **SLICED SIDE BACON** **1.69**

TOP VALU 1 lb. pkg. **SLICED SIDE BACON** **1.65**

DAVERN 1 lb. pkg. **SLICED SIDE BACON** **1.55**

**Enjoy Canadian Apples** CANADA FANCY GRADE **McINTOSH APPLES** 5 lb. bag **88c**

SWEET & JUICY FLORIDA **Oranges** 2 doz. Size 125's **88c**

PRODUCE OF U.S.A. NO. 1 GRADE FLORIDA **Sweet Corn** 5 for **88c**

PRODUCE OF U.S.A. CELLO **Radishes** 1 lb. bag **29c**

PRODUCE OF U.S.A. NO. 1 GRADE **Cabbage** ea. **29c**

**PLAY AND WIN WITH IGA BINGO**
**24 Games Weekly**
**ON GLOBAL TELEVISION CHANNELS 2, 6 and CABLE 3**
MONDAY THROUGH FRIDAY
3:30 p.m. to 4:00 p.m.
SATURDAY - 7:30 p.m. to 8:00 p.m.
**ON CFVO TELEVISION CHANNEL 30, CABLE 10**
MONDAY THROUGH FRIDAY
11:45 a.m. and 4:30 p.m.
SATURDAY - 10:45 a.m. and 2:45 p.m.
**FREE BROWN COLOURED BINGO CARDS FOR GAMES PLAYED DURING THE WEEK OF FEBRUARY 23 to 28, 1976 ARE NOW AVAILABLE AT ANY IGA STORE.**
(NO PURCHASE REQUIRED)

# EDITORIAL

**IT'S OUR OPINION**

## Is mercury still a threat?

Fresh Lancaster perch is being offered for sale and the advertisement leaves one wondering what happened to all that mercury that only a few years ago left fish in Lake St. Francis unsafe to eat. The mercury levels were reported so high, as we recall it, people were warned not to eat the fish and commercial fishermen were not permitted to sell their catch.

The St. Lawrence River is still polluted and we doubt there has been any improvement in the mercury contamination level of the water. What has changed is the official position of governments, now more interested in production than in pollution. Mercury and other such threats to the environment are being ignored or down played by the government spokesmen far less pollution-conscious than they appeared to be a few years ago.

That official position was reflected in the Commons last week by Health Minister Marc Lalonde. There is no need for widespread concern over the threat of mercury poisoning among Quebec Indians, he declared, because these were isolated cases. Similar outbreaks have been reported from Indian reserves in Ontario and other parts of Canada, however, and there seems to be a reluctance on the part of governments, both provincial and federal, to face up to such threats to public health.

That suggests Lancaster perch may still be lethal with mercury; or was that scare a few years ago but a tempest in a teapot?

## Victims of strikes arise

Now that there is a temporary lull in the strike cycle it might be a good time to say something about the rights of the innocent victims of strikes, suggests an editorial in The Ridgetown Dominion.

These are the people who have nothing to gain by the strikes but everything to lose. Because of causes over which they have no control, not only are they inconvenienced but they lose time, money and in some cases their very livelihood.

These people feel the full impact of strikes and lose millions of dollars, most of which simply cannot be recovered. Because they cannot deliver, they lose business contracts which have taken years to build up and which will take years to recover.

There should be an insurance by which those who are losing because of the strike action of groups to which they do not belong either as strikers or "strikees" can be reimbursed for lost money.

Or there should be some way that they could sue for compensation. I don't know if they would sue the strikers or the "strikees" but they should be able to get help somewhere.

A strike is not "an act of God." It is a deliberate act of people. Both sides of the strike, seem not to care about the rights of others, they are the hostages used by both sides to use public pressure to force a capitulation. It is good strategy but not good for innocent Canadians who may be brought to bankruptcy and financial ruin while being used as a pawn in a dispute between two parties of which they are not members.

## How curb violence?

Judy LaMarsh has been chairing an Ontario royal commission on violence in the communications industry. An interim report on early findings reached our desk last week complete with a handprint edged in blood on the cover.

That gory print might have taken away any desire we could have had to delve into this interim report. That interest was lacking as a matter of fact for we see this royal commission as just another bit of window-dressing dreamed up by Premier Davis to try and impress the voters. We are not impressed.

Certainly there is too much violence in this world of ours and yes, we should be doing something about eradicating it. Violence is over-emphasized in the communications media, undoubtedly, and it runs wild in television programming, paper backs and the movies.

We need no royal commission to convince us there is too much violence in the communications industry and we doubt Miss LaMarsh will come up with a workable method of curbing it. At best, perhaps the commission findings will move public opinion to the point offending publications will be forced to tone down the more sensational stories in the news and book stores will once again keep under the counter the sadistic in their reading matter.

The worst offenders undoubtedly are the movies and television; but how bring them into line without some form of censorship? Perhaps lines of protesting picketters at the box-office could eventually discourage the makers of cheap films. A boycott of articles advertised on objectionable television programs might help clean up the airwaves.

But would not pickets and boycotts be forms of violence in themselves?

## Paging private enterprise

Mail service in the United States is as slow and uncertain as are deliveries in Canada, it seems. And costs keep rising as the service worsens.

A news report out of Washington suggests the U.S. postal service may find itself thrown to the wolves of old-fashioned free enterprise. Gaining momentum in Congress and elsewhere is a move to repeal the government's exclusive legal right to handle first-class mail. The postal service would be forced to compete with private business.

Legislation to end the government monopoly on first-class mail was defeated in the House last year but it is back with 21 co-sponsors and is reported winning support. The president's council on wage and price stability also endorsed the idea last month and Ronald Reagan, challenging Ford for the GOP presidential nomination, has advanced the idea in his plan to reduce the federal budget by $90 billion.

Since 1971 average first-class postal rates have soared 63 per cent in the United States and officials say the new 13-cent postage stamp for a first class letter will be only temporary. Salaries and benefits of postal employees account for 85 per cent of the service's $14 billion budget. They have risen 60 per cent since 1970.

Its critics are asking this question: If the postal service cannot deliver the mail promptly at reasonable rates that will cover the costs, why not turn it over to someone who can? That same question is being asked on this side of the border and newspaper publishers have an added reason for complaint.

As of January 1st Canada Post Office has more than doubled the second-class rate on newspapers being mailed to United States points. Subscribers south of the border will be paying as much as $5.00 a year postage for this newspaper and they will get no assurance of improved delivery. It is probably only a matter of time until Canadian readers will also be paying at that rate for worse than second class service.

Paging private enterprise!

THE GLENGARRY NEWS

A member of the Canadian Community Newspapers' Association

Audit Bureau of Circulation

THE NEWS PRINTING COMPANY

P.O. Box 10, Alexandria, Ont. Tel. 525-2020

EUGENE A. MACDONALD, Editor

EMILE HURTUBISE, Publisher ANNA M. MacDONALD, News Editor

SUBSCRIPTION RATES: $8.00 per year; $9.00 per year in Canada, beyond the 40-mile zone; $10.00 per year U.S.A. and Foreign—Second class mail registration No. 1302.






WITH OUR

## RAMBLING REPORTER

by Ed.

**POPULAR HERE, TOO**

The Ceilidh program from Halifax on Saturday nights has a big following among Glengarry Scots. We don't know whether their addiction would equal that of the expectant mother at Dutton who delayed her departure for the hospital until the program was over, but it is safe to say a lot of area people are specially expectant of a Saturday night.

There is a lot of grousing, too, when Hockey Night in Canada cuts in on the mere half hour the CBC allots to the Ceilidh telecast. The program is without advertising sponsors and probably serves as a convenient filler after a hockey game which often encroaches into its time spot.

If that is its primary purpose the popular program probably faces the same fate as the Irish Rovers who are no longer entertaining us from Victoria. Here was another lively, lilting program we enjoyed more than most tv fare.

If the CBC was reflecting Canadian tastes rather than dedicated to improving our culture, we might be enjoying more music and song on the airwaves.

**On radio, you wonder what the studio audience is laughing at; on TV, you wonder why.**

**FIRST PRIORITY IS SAVE**

Counties councillors have their Good Roads convention and the teachers enjoy a March break, so perhaps it's only fair to allow members of the SD&G county board of trustees to live it up for a day at the posh Seigniory Club. Actually the trustees are going to go whether we like it or not and there's not much we can do about it.

They've been going to Montebello the past two years to hold what they call their "priorities conference" and last week a majority voted for the Seigniory Club outing despite a spate of adverse publicity. Can't say we blame them for the swank Seigniory surroundings must be a nice change from home.

At least they were back a couple of decades or so ago when your Rambling Reporter enjoyed periodic visits to the place with local curling foursomes. The Seigniory was a private club for the moneyed class in those days but we were allowed to slip in because the staff curlers played in our centre. Since then it's become a holiday resort open to anyone who can afford the room rates.

Seems our county board can and they'll have our blessing if at this priorities conference they keep firmly in mind that the Department of Education is clamping down on its grants for education this year. We the taxpayers are going to be asked to meet any expenditures above the grant limits so parsimony is the first priority.

Wouldn't it be awful if those swank surroundings gave our trustees delusions of grandeur and they started off planning for that new administration building the board staff feels it needs?

Have fun, fellows, but don't get carried away.

**If you want to lead the band you have to learn to face the music.**

**A STRENUOUS SPORT**

The 12th Winter Olympics are now history and we'll have to wait four years to see again the world's top skaters and skiers competing for gold medals. Those 1980 Games are scheduled for Lake Placid, practically in our backyard, so we won't have to depend on telestar transmission to bring the picture to our tv tube.

Marvellous, isn't it, the way they bounce signals off a man made star out in space to bring us the Olympic competitions direct from Innsbruck. Don't ask us how it's done; but it works.

Those nightly telecasts from Innsbruck made a colorful break from the usual sad television fare. The figure skating is probably the most popular competition but we got a bang out of the cross country skiing which must be the most strenuous sport in the program. Those guys and gals must be in darn good shape to

(continued on page 10)

## ITEMS OF AULD LANG SYNE . . .



## . . . GLEANED FROM OUR FILES

**TEN YEARS AGO**
**Thursday, Feb. 17, 1966**

J. C. Jacques Joly of Hawkesbury, will assume the office of Postmaster at Alexandria in early March. He will succeed Grace Cameron who is retiring.—A family of nine was left homeless last Thursday night when the home of Garry MacDonald was lost to fire in the Loch Garry area.—A native of Alexandria, Romeo Leroux who is ag. rep. for Sudbury, has been appointed senior agriculture co-ordinator for Northern Ontario.

**TWENTY YEARS AGO**
**Thursday, Feb. 16, 1956**

Fire destroyed a grist mill belonging to Peter A. MacIntyre of Apple Hill, Friday, causing a loss estimated at $8,000.—John D. Grant, teacher at Glengarry District High School was painfully burned about the face when nitric acid a student was heating exploded from a test-tube and splashed him.—Rev. John Hurst will be inducted to the Kirk Hill pastoral charge of the United Church in mid-February.—Miss Huguette Carriere of Alexandria, has joined the staff of the Royal Bank, here, as a secretary.

**THIRTY YEARS AGO**
**Friday, Feb. 15, 1946**

Ray Seguin, 26, who resides three miles west of Martintown, suffered a compound fracture of the skull, Wednesday, when struck by a branch of a falling tree on his farm. His condition is critical.—Among RCAF men coming home about February 20th are Cpl. G. Real Huot, Alexandria, and Cpl. J. E. Bergeron, Maxville. LAC Gordon McKinnon of Eigg, arrived last week.—Mrs. Francis Fyke, a war bride, and little daughter, Diane, arrived at Maxville to join Sgt. Fyke.—Howard Morris who for several years filled a position with the D. I. L. at Nitro, Que., arrived home Wednesday.—James McMillan has secured a position with Trans Canada Airlines and leaves today to report at Dorval.—Mrs. James O'Brien and family, residents here for the past two years, left this week to join Mr. O'Brien at Roselle, New Jersey.

**FORTY YEARS AGO**
**Friday, Feb. 14, 1936**

A pastor of the Alexandria Presbyterian Church for 23 years from 1886 to 1908, Rev. David McLaren died at Victoria, BC, on Monday, February 10th, at the age of 77.—Some thirty old Glengarry friends gathered at the home of John M. MacLeod at Marriott, Sask., January 29th on the occasion of Mr. MacLeod's 88th birthday.—Mrs. Oscar Pigeon spent the early part of the week in St. Laurent, Que., and attended the ceremony of the taking of the habit as a religious of the Sisters of the Holy Cross, of her daughter, Miss Pauline Pigeon. Her name in religion is Sister M. of St. Felix de Noel.

**FIFTY YEARS AGO**
**Friday, Feb. 12, 1926**

On Friday evening, a fancy dress skating carnival was held on Alexander Rink under the auspices of the pupils of the AHS with between 60 and 75 skaters in costume. Prizes were awarded as follows: Best Lady-Gladys McIntosh, Valentine; Best Gentleman—Wilmer Graham, Jester; Best Lady Skater-Isabel Cowan; Best Gentleman Skater, R. J. Graham; Best Couple, skating to count-Edgar McDonald and Isabel Cowan. The High School Specials were won by Miss Edith McDonald, Bell Boy and Sandfield Macdonald, Chinaman.

**SIXTY YEARS AGO**
**Friday, Feb. 11, 1916**

The 154th Overseas Bn., is to have a Pipe Band, fourteen pipers and seven drummers. The work of organization will be proceeded with at once so that the band may be efficient by spring.—Alex. Cameron and Neil McCormick, who had been spending a two weeks' holiday at their respective homes, returned to the Grand Seminary, Montreal, on Wednesday.—Canada's Parliament Building at Ottawa was destroyed by fire on Thursday evening with a death toll of seven persons.—The annual meeting of the Glengarry Red Cross was held in McRae's Hall, Lancaster, on November 6th, 1915 with Mr. A. G. McBean in the chair and Mrs. Duncan McLennan acting as secretary. The following officers were elected: President—Mrs. Duncan McLennan, Lancaster; Vice-President—Miss E. J. McPhadden, Mrs. D. D. McCuaig, Mrs. H. C. Sutherland, Mrs. Hugh McIntyre, Mrs. A. G. F. Macdonald, Mrs. R. J. Craig, Mrs. Peter Chisholm, Mrs. D. D. Morrison; Treasurer—Arthur Powell, Lancaster; Secretary — Mrs. A. L. Grant, Lancaster.

**SEVENTY YEARS AGO**
**Friday, Feb. 16, 1906**

The Alexandria Bottling Works has changed hands, Mr. Shaw having disposed of same to E. H. Stimson of Cornwall.—Our sporting fraternity now have a first-class half mile track on the pond, immediately south of Schell's factory. Horses are being exercised daily and it is expected that a race meet will be held shortly.—J. J. McCuaig of Cote St. George, purposes taking a car load of horses to the West in the near future.—E. H. Tiffany contributed to the program of the first annual banquet of the Toronto branch of the Dickens Fellowship by a musical setting or version of "The Ivy Green," the words of which are taken from Dickens' masterpiece, "The Pickwick Papers".

(continued on page 10)

## They'll Do It Every Time




## LETTERS to the EDITOR

**SEEKS INFORMATION**

R.R. 1, Seeley's Bay, Ont.

The editor,
The Glengarry News:

I am trying to find out information about my grandparents, namely Duncan Hugh McDonell and his wife Margaret Ann-Kerr. I know that Duncan came over from Inverness, Scotland, year unknown, and settled in Glengarry County. He was known in Alexandria as Black Duncan as he had a blacksmith shop there. My father was born in St. Raphael in the year 1875, and his name was Donald John (Little John L.). The family moved to Kenora, Ont., where Duncan and his wife are now buried.

I am interested in finding out if there were any uncles or aunts of my father, and especially if there were any priests or sisters in the family. My reason for asking this is that I have in my possession early photographs of same with no names on them other than the photographer's name.

If you can advise me as to where I can find information such as this I will be truly grateful. Bishop Macdonell's home was in Kingston and I have often wondered if he is a distant relative.

Mrs. C. Kruz

**NURSING SERVICES**

Cornwall, Ont.

The editor,
The Glengarry News,

I would like to clarify the services offered by the St. Lawrence and Ottawa Valleys Health Unit's public health nurses for Kenyon, Alexandria and Lochiel Townships.

The article "Winter Course Well Attended at First Session" in the February 12th, 1976 edition of the Glengarry News would make it appear a "policing" service is all that our nurses do.

The generalized public health nursing service provided by Miss Doris McBeath and Mrs. Evelyn McColl includes prenatal visits

(continued on page 10)

## She wasn't missing Ceilidh

(The Dutton Advance)

In this Scottish community one of the most popular teevee programs is Ceilidh. It comes on after the hockey game Saturday night and features toe-tapping fiddling, Highland dancing and songs dear to the hearts of not only Scots, but others as well.

Bob Graham and Peter Glenn, who have sung at Burns' Nights here, are among the artists appearing on Ceilidh.

One complaint we hear about the show is that if the hockey game runs late it and commercials following consume much of Ceilidh's time.

Indicative of how popular is this Scottish show is the story coming out of the Largie district about an expectant mother who was fast approaching the time to depart for the hospital one Saturday evening.

As is typical, the husband was becoming fidgety and noticeably concerned but his wife sat calmly before the teevee. "Settle yourself," she finally told her husband. "No way am I leaving without seeing Ceilidh."

She didn't either.

We're happy to report everything turned out O.K. and to those of Scottish ancestry in the north was added a bonny wee lad.

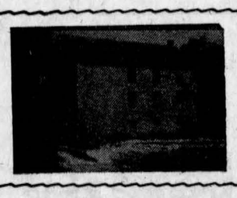

# Martintown Rumor Mill

Art Buckland—528-4261

Saturday night (Feb. 21st) is the time to be at yon Bonnie Glen for a Scottish Carnival Dance. Brigadoons, piping, an opportunity to see a country dance by the talented Rae MacCulloch, the 2nd annual indoor log sawing championships, and an opportunity to hear John McNamara a folk singer from Scotland . . . now what more could a person ask for? Proceeds are for the promotion of area culture. Guy Leroux and Marcel Lanthier have challenged all comers in the log sawing event. One free scotch to all those men in kilts.

Last Saturday evening Harold Brown's auctioneering talents were tested as box lunches were put on the block (with ladies attached). It all happened in Martintown's St. Andrew's United Church basement during a Valentine Box Social. Money flowed free as wealthy area farmers bid to have lunch with some unknown lovely lady, maker of the lunch. Mr. Brown had orders to keep the sale price under $100 each, and he just managed it on occasion as the Murrays, Thomsons, Algires and Buchans fought to outbid one another. John McNamara sang several fine old Scottish tunes as the professional entertainment for the evening. I thank all those strong farmers for getting me out of the ditch. At the time it seemed like a good parking spot.

I will now reply to all those people who contacted me by phone or letter regarding my admonishment of a young Glengarry lady's verbal behaviour.

To a young lady who phoned: No, I definitely was not referring to you.

To that nice old lady from Vankleek Hill who hoped 'twas she I meant. No dear, even though I still consider 87 as young, 'twas not you.

To Z.K. in Maxville: Your letter was very interesting. It was so hot I could hardly hold it. However, I was not referring to you and I will not tell your husband. Incidentally I'm returning the five dollar bill. You certainly lead an exciting life.

To F.B. from Dalkeith south: Yes a five-year-old is young, and no I will not tell Santa that you called him "too darn fat."

Thank you for all the lovely Valentines, readers. Special thanks to the unknown admirer who sent me that bottle of whiskey with a heart-shaped penny in the bottom. I haven't been able to get the old-fashioned penny out to read the inscription but I'm working hard on it; however the penny seems to be getting smaller. If any reader can help with this problem, drop in.

One Valentine I have yet to understand completely and again perhaps you readers can help. The sketch showed a kilted goat sitting in a rocking chair reading the "News," on top of a compost heap while a bulldozer approached from behind. The caption read "keep it up." Thank you very much.

Martintown Mac says he has a crosscut saw specially rusted for the indoor log sawing championships sponsored by Martintown Recreation and Cultural Association at Bonnie Glen, Feb. 21st.

# Char Lan minor hockey news

by Lorna Everson

The Char-Lan Minor Hockey League has been tremendously active through this winter season.

There are a total of 371 boys registered in the league—this includes both the House League teams and the Travelling Teams. There are four Travelling Teams: Atom, Peewee, Bantam and Midget. They are a very busy lot as they are involved in tournaments continually, both at home and away.

In the House League there are five sections drawn up according to age: Novice, ages 5-8 yrs.—4 teams; Atom, ages 9 and 10 yrs.—4 teams; Peewee, ages 11 and 12 yrs.—5 teams; Bantam, ages 13 and 14 yrs.—4 teams; Midget, ages 15-18 yrs.—5 teams.

The amazing thing about the Minor Hockey League is that each boy actually gets individual attention. This is something to boast of when you consider the number of players concerned. Each boy is judged individually as the season progresses to make sure that he has been placed in the section best suited to his ability. Several changes have been made during the season which have created a better and happier hockey player.

We have a wonderfully dedicated group of men to coach the boys and referee the many games. Timekeepers have been rather difficult to come by and it was finally decided that each coach should be responsible for finding his own timekeepers for his Home games.

The Canteen in the Williamstown arena has been a very successful venture. It is run during the week by a group of volunteer women. There are six women involved who each take a week in charge of the canteen. It is up to each woman in turn to line up her volunteer helpers for the week. These are the ladies that deserve honorable mention for tiding many a hungry parent through a 6 o'clock game with hot dogs and coffee: Mrs. Sonny Sandilands, Mrs. Joan Spink, Mrs. Pat Gagne, Mrs. Bernice Fourney, and Mrs. Edna MacDougall.

Every Sunday the canteen is in the keeping of the Charlottenburgh Girls Broomball League which is under the management of Leo Major. For its efforts the Girls' Broomball League receives 15% of the gross receipts for each Sunday. Since the Broomball League took over the Sunday administration of the canteen in November, it has netted $430.91 up to the end of January.

The Skate-a-Thon, which took place on January 10th, had an excellent turn-out on the ice. The pledges are not all in yet but the Minor Hockey Association is aiming for about $5,000. Each team gets 10 per cent of the money collected by that team as an incentive. It will be at the discretion of the coach as to what reward that money buys for the team. There will also be individual prizes.

The CLMHA has many expenses when you understand all the various things it is called upon to do. Between October 2nd and December 1st the Minor Hockey League spent $5,661. This money was spent on hockey equipment such as hockey pants for the travelling teams, scrimmage vests, sticks and pucks. It paid for new sweaters and helmets for the referees necessary to comply with the new ruling of the ODHMA that all referees must wear the prescribed black helmets and black and white shirts. The association also provided the Micro-Wave oven for the canteen as well as giving a donation to the arena board for improvements to the Minor Hockey League equipment room.

The next purchase that the Minor Hockey association has in mind is a new trophy cabinet for the arena. The trophy cabinet that is presently in the arena is over-full and needs some help.

Our Commissioner, Jake Leonard, has found it necessary to take disciplinary measures in a few cases so far this season. Happily, situations which require stern measures do not occur too often.

There have been three coaches clinics held this winter. One clinic for Level II coaches and two clinics for Level I coaches. The last Level I clinic was given by Brian Gilmour.

Some of the hard-working executive responsible for the planning and executing of such a full program are:
President, Dwayne McRae; Vice-President, Bill Mowat; Secretary, Lorna Everson; Treasurer, Earle Sandilands; Convenor of House League, Jack Danaher; Convenor of Travelling Teams, John Chafee; Referee-in-Chief, Paul Wannamaker; Ways and Means committee, Harry Lahneman and Keith McKay; Commissioner, Jake Leonard; House League Midget Coach, Lloyd McLaren; Bantam Travelling Team Coach, Charlie Bourgon; Head of Novice Division, Don Kannon.

# Letters . . .

(continued from page 9)

and prenatal classes, postnatal visits in hospital to the mothers before discharge to home in order to visit those most in need of help in caring for their newborn babies and the family.

They also carry out visits to individuals specifically referred by hospitals, doctors, the Health Unit's Home Care Dept., and related community agencies for post cardiac surgery, post stroke patients and diabetics.

Home visits are made to families for follow-up of health problems in the school age, adult and older aged groups.

Further, the control of Communicable Diseases, Tuberculosis, Venereal Diseases are reasons for their contacting families to assure that they know of and receive the services provided by the community in which they live.

I have spoken with Mrs. Jean McIntosh, R.N. of the Cardiac Care Unit, Hotel Dieu Hospital. She informed me that neither she nor Miss Pat Russell, R.N. make home visits. Their work is hospital based with follow-up of patients conducted from the hospital and in the former case through the Coronary Care Club. Miss Colucci does make visits to post-operative patients but she too is limited in the territory she can cover.

The last paragraph in this article should in all fairness have read—The St. Lawrence and Ottawa Valleys Health Unit can be contacted by families, friends or neighbors when they are concerned about individuals who they feel need medical attention, for illness and/or post surgery conditions. The phone number is 525-2222, at Glengarry Memorial Hospital.

(Miss) Margaret McIntosh
Director of Nursing.

# Rambling . . .

(continued from page 9)

keep up the pace, up hill as well as down, the way they do. Water knows better than to run up hill but not so those cross country kids, and dragging along skis, too.

It looked so strenuous a sport, that cross country skiing, our legs got tired just watching the races.

# Auld lang . . .

(continued from page 9)

**EIGHTY YEARS AGO**
**Friday, Feb. 14, 1896**

The standpipe is now completed and we will miss the persistent hammering of the workmen which had become so familiar to our ears during the past few weeks. —As the result of experiments made by Prof. Roentgen, a German scientist, a discovery has been made by which opaque bodies can be photographed in such a way that they can be seen through. Several tests made recently by Canadian scientists have proved that the discovery is genuine.—At the annual convention of the Canadian Press Association held in Toronto on Thursday and Friday of last week. A.G.F. Macdonald, editor, was elected a member of the Executive Committee.—On Tuesday evening of last week Dr. A. L. McDonald of this place, left for Lethbridge, NWT his intention being to spend several weeks on the Glengarry Ranch, the guest of his brother A.B. McDonald. —Harry White, who for the past year has so ably filled the position of clerk in the Alexandria post office was on Wednesday appointed successor to W. Pope as baggage master at the C.A.R. station here.


CHARLOTTENBURGH VILLAGE and TOWNSHIP OF LANCASTER

**Dogs must be under control at all times**

Every owner who allows a dog to run at large contrary to the regulations made under this section is guilty of an offence and on summary conviction is liable to a fine of not more than $50. RSO 1960 C.11 S.8

REJEAN JULIEN, Animal Control Officer
Box 52, Lancaster, Ontario

**Hydra Ram**
Hydraulic system of underground manure disposal. Pushes manure both liquid and heavy bedding underground through a 12" PVC to a holding area up to 250 ft. from barn.

**Ralco Equipment**
Stable cleaners, both mechanical and hydraulic drive. Free stall barn cleaners, stackers and all parts chains and accessories. Cow stalls (6 types) chain ties or stanchions, calf pens and box stalls. Water bowls (new type, unbreakable) mineral bowls. Feed carts, push type 12 to 20 bushel. Auto-matic ventilating systems, stable fans 1 and 2-speed, automatic controls and many more items in the Ralco line.

**Eubler Feed Carts**
Automatic feed carts, electric or gas driven, walk behind or riding type, 30 to 50 bushel. Several units in stock.

**Wildwood Bedding Keeper System**
Eliminates stepped on teats, sore hocks and downer cows by keeping a bedding pack under cows and saves at least half on bedding costs.

**J. C. Hallman**
Cattle trainers, shock reducers, fencers and all other items in the Hallman line.

**Pincor Alternators**
Farm standby power units; available in both PTO drive and self contained units all sizes. 16,000/50,-000 units now in stock. Manufactured by Pioneer Gen. E. Motors Corp., Chicago.

**Smith Roles**
Welders, compressors, battery charger boosters, etc.

**National NK Seeds**
Seed corn, small grains and all types of grass seed.

ROMBOUGH FARM SERVICES
BAINSVILLE, ONT. Tel. 347-2140

DOUGLAS W. MILLS
CHARTERED ACCOUNTANT
219 Augustus St., Cornwall, Ont. Tel. 932-8595
5-13c

PLUMBING — HEATING
WATER PUMPS
TEXACO FUEL OIL
V.J. Conway & Sons Ltd.
ALEXANDRIA TEL. 525-3783
VANKLEEK HILL TEL. 678-2205




Badger
Makes things move

BERG
Equipment for Modern Barns

STRATHSPEY FARM SERVICES INC.
R.R. 1 Dalkeith Ont.
ALASTAIR FRASER 525-3370
4-9c

GAUTHIER BROS. ORCHESTRA
Music for all occasions
RECEPTIONS
MIXED PARTIES
ANNIVERSARIES, ETC.
TEL. 932-2363
4-tf

BINGO
AT FRATERNITE ALEXANDRIA INC.
EVERY FRIDAY
JACKPOT $120.00
DOOR OPEN AT 7 P.M.
EVERYBODY WELCOME

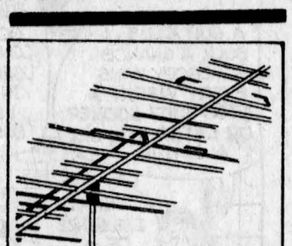

We Specialize in ANTENNA and ROTOR Sales and Installation
CLEMENT FURNITURE
Tel. 525-1267 Alexandria
43-tf

FARM RETURNS
SPECIALLY TRAINED STAFF
H&R BLOCK®
261a PITT CORNWALL
tel 933-6397
6-11c

PARCOST
prescriptions at reasonable cost
PARTICIPATING PHARMACY
Co-operating with the Ontario Department of Health and the Ontario Pharmacists Association
Alexandria Drug Mart
5 Main St., Alexandria
Tel. 525-2525

Here's something new!

Case 580C Construction King . . . . number one just got better



During a meeting in Kansas City, Case Company introduced the newest utility size loader/backhoe, the 580C Construction King. The new unity incorporates a number of significant features to improve availability, productivity and serviceability.




Case Company has also introduced the 1570 Agri-King, largest 2-wheel drive tractor in the firm's line. Rate at 180 pto horsepower, the new tractor is the only unit available to farmers in this power range that offers the advantages of 12-speed power shift as standard equipment.

MARLEAU GARAGE
case
COME SEE US TO-DAY
SALES AND SERVICE
INDUSTRIAL AND FARM
ST-BERNARDIN, ONTARIO (613) 678-2016

Come and take advantage of our special offer on our tractor models 885-990-995-1210-1410

Neighborly News



From Round the County

# Glen Sandfield

by **Mrs. Lorna Chapman**
874-2408

Visiting recently from Ottawa were Mr. and Mrs. Ernest Vanek at the home of her parents, Mr. and Mrs. Lloyd MacLennan.

**VISIT TO MANOR FOR 90th BIRTHDAY**

Mrs. Arnold MacRae, Mrs. Gilbert MacRae and Mrs. Dolly MacLachlan were down to Maxville Manor last Saturday afternoon to see Miss Mary MacKenzie on the occasion of her 90th birthday. They took her a birthday tape which had been recorded at the Bake Sale, and happy birthday greetings from all the UCW ladies at the meeting. The chorus was hearty as they sang it for her and personal messages from each one were included. Miss MacKenzie is in the best of health. She had many cards, plus a lovely pot of flowers from D. J. MacDonald of Cornwall. She was delighted too, with a plaque she had received from the governor general. After making notes to consult, Miss MacKenzie taped a message for the ladies' next UCW gathering, but didn't refer to her notes even once!

A very happy birthday from all the rest of her friends and neighbors. We think of you often.

While there, the ladies visited briefly with Mrs. William Mein, Miss MacKenzie's sister, who is not very well; and so we wish to send her get-well wishes from everyone. They also passed some time with D. J. McLennan who is feeling quite fit.

**CONGREGATIONAL MEETING**

The annual congregational meeting was held on the evening of Monday, February 9th. Rev. Fred Tees was chairman and opened the proceedings with Scripture readings from the last chapter of Mark.

Arnold MacRae was re-installed as secretary, and the report of the preceding meeting was adopted as read. Other reports presented and adopted were John Fraser with finances and Mrs. A. K. MacLennan with finance from UCW.

UCW President Mrs. W. MacLennan reported on projects for 1975 and outlined the prospective undertakings to be carried out by the ladies of the group in the coming year.

The director of the Sunday School, Mrs. Arnold MacRae gave her report and Mrs. A. K. MacLennan reported for the Bible Society. It was decided that officers, trustees and stewards would remain the same for the coming year.

Mrs. MacRae also gave a report on the new Young Peoples' in charge of Miss Alice Fraser and Mrs. Charles Chapman told of activities of the Junior Choir last year and how they had undertaken the Christmas Candlelighting Service on their own.

Mr. Tees gave the benediction and lunch and a social hour followed.

**ARTHUR GOLDEN DIED FEB. 9th**

The community was saddened by the death of Arthur Golden in Feb. 9th at St. Mary's Hospital in Montreal. He was a longtime resident of Glengarry but had recently been residing in Brossard, Que. Mr. Golden served in the first world war and was a member of Alexandria Branch #423 Canadian Legion.

A son of the late Mr. and Mrs. Henry Golden of Vankleek Hill, he was the last surviving member of his family. He was married to the late Christie MacCrimmon and is survived by six children: (Willie) William, of Grand Prairie, Alberta; Nora (Mrs. Reg McFadden) Moncton, N.B.; Kay (Mrs. Don J. Hay) Ville St. Michel; Mrs. Elsie Labelle, Verdun; Sara (Mrs. E. Mathews) Brossard, Que.; Frederick Golden of Cornwall. There are 21 grandchildren and seven great grandchildren.

A Canadian Legion service was held at the Morris Funeral Home and the funeral service was held at the United Church in Glen Sandfield, on Friday, Feb. 13th at 2 o'clock in the afternoon. Rev. Fred Tees of Vankleek Hill officiated.

The pallbearers were all members of the Canadian Legion. Remains were placed in the vault in Alexandria until burial in the spring.

While here, William Golden was the guest of his brother-in-law and his wife, Mr. and Mrs. R. E. Menard.

Our deepest sympathy to the bereaved family on behalf of the many people who knew him.

# Dunvegan

On Saturday, Feb. 14th, the Dunvegan Recreation Association held their second snowmobile rally leaving the Dunvegan Hall at 8 p.m. About 47 left and were joined on the route by some others as 55 returned about 10:00 p.m. to a hot pot luck supper.

Rev. D. R. Chatreau had invited the snowmobilers to attend his church service on Sunday whether they came by car, snowmobile, or walked. About 11 o'clock everyone heard these snowmobiles coming. Not one, but 15 of these snowmobilers arrived in the church yard at Kenyon Presbyterian Church and attended the Church Service. We all hope they will return every Sunday by car, snowmobile or on foot. They are all welcome to come which ever way they come.

We are sorry to hear Mrs. Willie Clark is a patient in Hotel Dieu Hospital. John Loewen is in Glengarry Memorial Hospital, also Mrs. Ken Allan and Mrs. John Dashney.

We are pleased to hear Mrs. Russell Morrison is home from hospital. Hope to see you up and around again Isabella.

Mr. and Mrs. Norman M. MacLeod (Skye) recently returned from a holiday trip to Florida. While in the sunny south they enjoyed sightseeing, bus tours to Walt Disney World, the Busch Gardens and the John F. Kennedy Space Centre.

**EUCHRE WINNERS**

Winners of the card party held on Feb. 16th were as follows: Ladies first, Mrs. Gregor MacEwen, St. Elmo; second, Mrs. Dan MacRae, Maxville; low, Audrey Evans, Greenfield.

Men's first, Howard Evans, Greenfield; second, John Archie MacLennan, Baltic's Corners; low, Pete Addison, Maxville. Door prize, Finlay McDonell, Greenfield.

Next card party to be held on March 1st, at 8:30 p.m. Everyone welcome.

# Avonmore congregation reviews successful year at annual meet

The congregation of St. Andrew's Presbyterian Church, Avonmore, reported a very successful year at the annual meeting. Missionary budget givings were oversubscribed and a substantial balance was shown on the church treasurer's books.

Rev. John H. Wiseman led the meeting in a short worship service which was well attended in spite of frigid weather conditions.

For the business meeting Rev. Mr. Wiseman was nominated as chairman and Neil Bush as secretary.

The reports from each organization were given. Session—Allan McIntyre; Board of Managers—Jack Bush; Women's Missionary Society's Secretary—Mrs. Fraser MacRae; Women's Missionary Society's Treasurer—Mrs. Catherine Morrison; Ladies' Aid Society—Mrs. James Tinkess, secretary; and Mrs. John Ferguson, treasurer; Sunday School—Perry Tinkess; Children of the Church and Explorers—Mrs. Beverly Campbell; Cemetery Report—Neil Bush; Auditors' Report—Mrs. Donalda MacRae; Nominating Committee—James Tinkess; and Church Treasurer's Report—Douglas Robertson.

New officers for 1976 were named: Board of Managers for three years—James Tinkess, Burns McIntyre and Larry Feek; (For two years)—Douglas MacMillan, Hector MacRae and Jack Bush) (For one year)—Earl Canham, Gordon Robertson and John McIntyre.

Auditors appointed were Jack Bush and Mrs. Irene McIntyre.

Nominating committee members for 1977—Mrs. Lillian Kyle, Mrs. Beverly Campbell and Glenn McIntyre.

Ushers—Glen McIntyre, chairman; Gordon Robertson, Douglas Robertson, Auley Morrison, Douglas Bush, Reid McIntyre, Dean McIntyre, Perry Tinkess, Bert Henderson, Byron Henderson, Bernie Henderson, Earl Canham and Arnold McMillan.

Ladies' Aid Society officers elected for 1976 are: President—Mrs. Lillian Kyle; Secretary—Mrs. James Tinkess and Treasurer—Mrs. John Ferguson.

Women's Missionary Society officers are: President—Mrs. Neil Bush; Secretary—Mrs. Fraser MacRae; Treasurer—Mrs. Catharine Morrison; Glad Tidings Secretary—Mrs. Ina McElheran.

Clerk of Session—Allen McIntyre; Treasurer of Congregation—Mrs. Grace Robertson; Envelope Secretary—Douglas Robertson.

Organist and Choir Director—Mrs. Neil Bush; Assistant Organists—Mrs. Catharine Morrison, Lee McIntyre, Wendy Lang and Murray Bush.

Church School Superintendent—Stirling Lang; Secretary-Treasurer—Perry Tinkess; Cradle Roll Superintendent—Mrs. Perry Tinkess.

Congregational Treasurer—Neil Bush.

Under new business the congregation voted to accept a missions budget allocation of $2600 for the year 1976.

The church trustees were re-appointed for the year: George McElheran, Neil Bush, Sinclair Feek, Hector MacRae, Howard MacMillan and James Tinkess.

Special discussion centred around the 100th anniversary of St. Andrew's Church which will be celebrated during the year 1976. To oversee and direct special events for this important milestone in the history of the congregation, a centennial committee was appointed, to be comprised of one representative from each organization in the church.

# Bridge results

This week the regular game takes place on Thursday night, Feb. 19th. Each regular player is invited to bring a guest. There will be no charge for the newcomer. Bring a friend to this "Invitational."

Winners, Feb. 11th:
Leo and Robert Lemieux
Teresa and Rhea Lemieux
Florida Thauvette and Yvonne Ladoucoeur.


Get your rear in gear. Take a walk.

participaction
Walk a block.Today.

**Factory Sale**
CASH and CARRY
**GENWOOD INDUSTRIES LTD.**
TESSIER ST. OFF CAMERON
HAWKESBURY, ONTARIO
TABLES, CHAIRS, ROCKERS
Some in maple, some in pine
**Saturday, February 28th**
9 a.m. to 1 p.m.
7-2c

**BOURDEAU'S MEAT SHOP**
RR1 BAINSVILLE TEL. 347-2288
**- Custom Work -**
We have the facilities to age, cut, wrap and freeze your beef and pork to specifications
Also sales of A-1 and B-1 Government inspected beef
Sales of government inspected young pork by half or whole carcasses
Denis Bourdeau, Prop.
44-tf

**Ask for this folder**
from our representative,
GILLES NADEAU
who will be at:
HOLIDAY MOTEL
Hawkesbury
Tel. 632-7087
Wednesday, February 25th




If you require financing to start, modernize or expand your business and are unable to obtain it elsewhere on reasonable terms and conditions or if you are interested in the FBDB management services of counselling and training or wish information on government programs available for your business, talk to our representative.

FEDERAL BUSINESS DEVELOPMENT BANK

151 Sparks St., Suite 1012 Ottawa, Ontario
*Opening new doors to small business.*

BUY NOW
your
**RIBSTONE SILO**
For Hay or Corn
Ribstone Silos are constructed of patented, overlapped concrete stones (steel reinforced).
Only ribstone joints are cemented inside and outside.
Unmatched Qualities
**BUTLER SILO UNLOADERS**
3 cable suspension
Future for Future
Butler outclasses them all
**LEO LAUZON**
Authorized Dealer
SALES and SERVICE
85 St. George St. W.
Alexandria
Tel. 525-1937 or 525-2629
13-tf

We require the following people
**Waitress, Industrial Electrician, Live in Housekeeper, Experienced Sewing Machine Operators**
If you are interested in any of these occupations, please register at the
**Human Resource Centre**
and we may be able to place you in the job you want. We are here to help you, so feel free to drop in at
9 MAIN ST. N. TEL. 525-1533

**ATTENTION TRUCKERS**
**Half load restrictions will soon be in effect**
Now is a good time to check and overhaul your trucks and get them ready for the busy season ahead

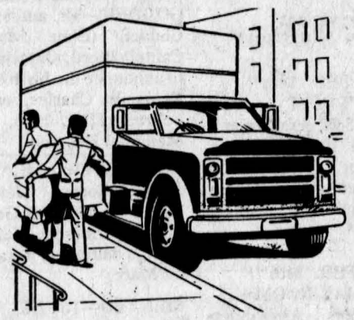

For GM parts see us at Green Valley
**The Parts Dept.**
**ROY'S GARAGE (GREEN VALLEY) LTD.**
Green Valley Tel. 525-2300

Ontario
**RENT REVIEW**

**FEBRUARY 29th DEADLINE**

February 29th is the deadline for many important procedures under the Rent Review Act.

- For tenancy agreements taking effect on or after July 30, 1975 and up to and including December 31, 1975, **TENANTS** wishing to dispute increases up to eight per cent for that period must make application on the appropriate form by February 29, 1976.
- For tenancy agreements taking effect on or after July 30, 1975 and up to and including December 31, 1975, **LANDLORDS** wishing to charge more than eight per cent over the rent charged during the last full month prior to August 1, 1975, for the above period, must make application on the appropriate form by February 29, 1976.
- If the **LANDLORD** and **TENANT** have not agreed by January 17, 1976 on the prescribed form for a rent increase above the eight per cent guideline, and do not apply to have the rent for that period reviewed, the **TENANT** is entitled to a rebate of any rent paid in excess of eight per cent by February 29, 1976.
- If the **LANDLORD** fails to refund excess rent by February 29, the **TENANT** is entitled to apply to the Rent Review Office for a payment order. If the **LANDLORD** still does not comply, the **TENANT** may deduct the agreed sum from future rental payments.
- The maximum rent **LANDLORDS** may charge tenants after January 1, 1976 for all tenancy agreements which became effective on or after July 30, 1975 is eight per cent more than the rent charged during the last full month prior to August 1, 1975. Unless the landlord has obtained the approval of a rent review officer, a landlord collecting more than this contravenes the rent review legislation and may, on summary conviction, be fined up to $2,000.
- In respect to tenancy agreements taking effect on or after July 30, 1975 and up to and including April 30, 1976, **LANDLORDS** wishing to charge more than eight per cent for any period after January 1, 1976 must make application on the appropriate form by February 29, 1976.
- For tenancy agreements taking effect on or after January 1, 1976, **TENANTS** wishing to dispute any increase must make application on the appropriate form by February 29, 1976, or 60 days after receiving a notice of increase, whichever comes last.
- **LANDLORDS** and **TENANTS** are reminded that applications for rent review must be made to the Rent Review Office for the region in which the premises are located.

**For major landlords,** the provisional landlord's guide to the preparation of cost revenue statements in support of rent review applications now is available from the Rent Review Offices listed below.

If you require a booklet, or further information, please write to Rent Review, Box 580, Postal Station F, Toronto, or telephone the Rent Review Office for your area. If you live outside the toll-free dialling area for the office serving your municipality, dial the operator and ask for Zenith 9-6000. You will be connected with the Rent Review Office free of charge.

**METRO TORONTO** 923-1199

**CENTRAL-EAST**
Barrie 737-2111
Mississauga 270-3280
Oshawa 579-4421
Peterborough 743-9511
Richmond Hill 884-6092

**CENTRAL-WEST**
Hamilton 528-8701
Kitchener 579-5790
St. Catharines 684-6562

**SOUTHWESTERN**
London 673-1660
Owen Sound 376-3202
Windsor 253-3532

**EASTERN**
Belleville 966-4451
Cornwall 933-8662
Kingston 549-4426
Ottawa 238-5055
Pembroke 735-0135

**NORTHEASTERN**
North Bay 476-1231
Sault Ste. Marie 942-1123
Sudbury 673-7173
Timmins 264-9555

**NORTHWESTERN**
Kenora 468-3159
Thunder Bay 475-1595

Ontario
Ministry of Consumer and Commercial Relations

# CLASSIFIED ADS

• SWAP • HIRE • BUY • SELL • RENT •

## Coming Events

CARNIVAL dance at Bob's Hotel, Dalhousie, on Sat., Feb. 21st at 9 p.m. Admission $1.50. Light lunch and music. Sunday activities of all kinds starting at 1 p.m., followed by supper at Chez Alcide. Admission $3.50 with dancing and refreshments. 6-2c

ON Thursday, March 4th at 8 p.m. in Laggan School, Mrs. Mary Crowley RN of St. John Ambulance will speak on the LIP grant sponsored by St. John Ambulance to provide a course for senior citizens regarding first aid, home nursing and nutrition. All are welcome. Euchre party on Thursday, February 26th at 8:15 p.m. 7-2c

**COMING EVENTS AT THE GREEN VALLEY PAVILION**

For reservations
Tel: 525-1079 or 525-1913

THURS., FEB. 19th
BLUE ROOM
Alexandria Boy Scouts father and son supper. Dad, if your son is a cub or a boy scout, take him out to an Italian spaghetti supper and an evening of fun and games. Private.

TUES., FEB. 24th
CENTENNIAL ROOM
Eastern Breeders Association meeting. Private.

THURS., FEB. 26th
Department of Agriculture meeting, private.

SAT., FEB. 28th
and SAT., MARCH 6th
Has the winter weather been getting you down lately? Why not put everything behind you and come on over. Dance to the continuous music of two orchestras—The Emotions and The Soft Touch. Adm. $2 per person. Lunch and refreshments. Everyone welcome.

TUES., MARCH 2nd
BLUE ROOM
Food forum. Description and preparation of gourmet foods by expert hands. Everyone is welcome to attend.

**Our Centennial Room is always available for last-minute meetings or after funeral dinners. Special rates for during-the-week affairs.**

**GREEN VALLEY PAVILION**
**Tel: 525-1079**

**COMING EVENTS**

## Bonnie Glen

For reservations
Tel: 525-3078 or 525-2646

**THURS., FEB. 19th**
**Concert and dance from 8:15 to 12:15 with**

**MARG OSBORNE**

**singing star in the former Don Messer show. With the Derrell Hennessey Orchestra from down east. Advance ticket sale $3.00 At the door $3.75 This includes lunch. Tickets available at David Danskin's in Maxville; White Palace in Vankleek Hill; Uptown Motors in Cornwall; in Alexandria, call 525-2646 Don't be disappointed, buy your tickets ahead of time.**

FRI., FEB. 20th
Mr. and Mrs. Cameron MacDonald, Green Valley, cordially invite relatives, friends and neighbors to a wedding reception in honor of Mr. and Mrs. Stuart MacDonald (nee Anne Fournier). Sylvester and The Clansmen. Lunch and refreshments.

SAT., FEB. 21st
Scottish Carnival sponsored by Martintown Recreational and Cultural Association. Folk singer, country dancing, indoor log-sawing championships, Brigadoons and pipers. Adm. $2.50 per person. Free drink to kilted men. Lunch and refreshments.

SAT., FEB. 28th
Dance sponsored by Alexandria Minor Hockey Association. Music by the Brigadoons.

SAT., MARCH 6th
Fiddling contest and dance. Art Jamieson M.C. and music. Trophy and prizes awarded. If you want to register, contact the Bonnie Glen, Box 361, Alexandria.

WED., MARCH 17th
St. Patrick's Supper. Watch next week's paper for more information.

## Coming Events

DANCE, sponsored by L'Union Culturelle, St. Martin de Tours Parish Hall, Glen Robertson, Sat., March 6th, 1976. Hubert Lalonde at the organ. Admission, advance $2.00, at the door $2.50. Lunch included. Tickets available at Proulx's TV. 7-3c

DANCE sponsored by Dalkeith Snowmobile Club on Sat., Feb. 21st, at St. Paul's Parish Hall, Dalkeith. Orchestra, The Blue Jeans. Lunch and refreshments. Everyone welcome. 7-1c

DANCE—sponsored by Yamaha Hockey Club, Chez Paul—Hotel Union, Dalhousie, Que., Friday, Feb. 20th, 1976. The Brigadoons orchestra. Adm. advance $2.00; $2.50 at door. 6-2c

## Births

GODDEN—Mr. and Mrs. Charles Godden (Elma MacLeod) of Campbellford, Ontario, are proud to announce the birth of their son, Benjamin Charles, on Monday, February 2nd, 1976, at Trenton Memorial Hospital.

ROCHON—To Mr. and Mrs. Robert Rochon (Jeannine Lavigne) at Cornwall General Hospital on Thursday, January 29th, 1976, a daughter, Natalie, a sister for Marc.

MENARD—To Mr. and Mrs. Michel Menard (Suzanne Girard) at Glengarry Memorial Hospital on Wednesday, February 4th, 1976. a son Julien.

## Lost—Found

FOUND—Young, part Collie, male dog, light brown with black markings, 7th Conc. Kenyon. Tel. 525-2596. 7-1c

LOST—A small shaggy blonde dog, female, lost in Dalkeith area. Reward. Tel. 874-2499 or 874-2889. 7-1c

LOST—blue Solar watch with no bracelet, on Dominion St., north. Reward. Tel. 525-3844. 7-1c

## Cards of thanks

CUILLERIER—I wish to thank all relatives and friends for visits, cards and flowers and expressions of sympathy during my recent bereavement in the death of my husband Wilfred Cuillerier. Special thanks to Roussin and Brazeau Funeral Home, St. Telesphore.
—Mrs. Yvonne Cuillerier,
Dalhousie Sta. 7-1p

CAMERON—We wish to express our sincere appreciation and heartfelt thanks to our relatives and friends for their acts of kindness during our recent bereavement in the death of a dear father and grandfather, J. Eldred Cameron. The floral offerings, memorial donations to the Heart Fund, Cancer Society and messages of sympathy, will long be remembered. Special thanks to Mr. and Mrs. Donald Cumming and relatives for the luncheon, Mr. and Mrs. Wendell Harper, Rev. Dr. I. D. MacIver, Munro Funeral Home and the pallbearers.
—Lloyd, Edythe and Ian Cameron,
Chesterville, Ont. 7-1c

COLBRAN—We wish to extend our sincere thanks to relatives, friends and neighbors for their many acts of kindness, cards, floral tributes and donations to the Heart Fund. These acts of kindness during our recent bereavement in the loss of our dear mother will long be remembered.
The Colbran family,
Maxville. 7-1p

URQUHART—I wish to extend my sincere thanks to my neighbors, relatives and friends and Rev. Chatreau for visits, cards, letters, flowers and gifts. Special thanks to Dr. Roman and other doctors who attended me, nurses and staff and also for the kindness my husband received from neighbors and friends while I was a patient in the Glengarry Memorial Hospital.
—Sara Urquhart,
Dunvegan, Ont. 7-1p

MacGILLIVRAY—We would like to take this opportunity to express our sincere appreciation to all our friends and relatives for all the lovely cards, best wishes and gifts we received on the occasion of our 25th anniversary. A special thank you to the organizers for such a memorable evening and to all those who attended.
—Allister and Marion. 7-1p

MacMILLAN—I wish to thank all my friends and relatives who sent cards and good wishes while I was a patient at Riverside Hospital in Ottawa.
—Jack MacMillan. 7-1c

## Cards of thanks

CHARBONNEAU—I wish to thank Dr. L. Roman, the nurses, aides, orderlies and all the staff for their care and kindness, while I was a patient at Glengarry Memorial Hospital; also friends and relatives who visited me, sent cards, gifts and flowers.
—Estelle Charbonneau,
Alexandria. 7-1p

LABELLE—The family of the late Dorice Labelle of Lancaster wish to extend their thanks and appreciation to relatives, friends and neighbors for their acts of kindness, messages of sympathy, donations to the Ontario Heart Foundation, visits, spiritual and floral offerings and masses during our recent bereavement in the loss of a beloved husband, father and son. Special thanks to Father Sylvestre Theoret, Boulerice Funeral Home and all who attended the funeral. Your thoughtfulness will always be remembered.
—Wife Jeannette, children Joel, Manon, Chantal and Mr. and Mrs. Josephat Labelle and family,
Lancaster. 7-1c

## In Memoriam

MASSIA—In loving memory of a dear brother Jean Guy Massia who passed away on February 21st, 1975.
Just when your life was brightest
Just when your years were best
You were called so suddenly to your eternal rest
There was no time for goodbyes.
—Always remembered by his sister Claudette and brother-in-law, Leo Seguin,
Cornwall. 7-1c

MASSIA—In loving memory of a dear husband and father Jean Guy Massia who passed away on February 21st, 1975.
Fondly loved and deeply mourned
Heart of my heart, I miss you so
Often my darling, my tears will flow,
Dimming your picture where'er I go
'Tis sad but true, I will abide
Until some day we'll be side by side.
—Always remembered by wife Nicole and children Chantal and Ghyslaine,
Alexandria. 7-1p

McGILLIVRAY—In loving memory of a dear sister, Mary Olive, who passed away on February 19, 1975.
Quietly remembered every day,
Sadly missed along life's way,
No longer in our lives to share,
But in our thoughts she's always there.
—Ever remembered by her sisters, Isabella, Hattie, Eliza, Sara, Christena and Marion. 7-1p

MacLEAN—In loving memory of a dear husband Duncan, who passed away Feb. 24, 1974.
I remember the day I met you
And the day God made you mine.
I remember the day he took you
I will to the end of time.
Among my tears and heartaches
There is one thing that makes me glad,
That you chose me to share
Those precious years we had.
—Wife, Kathleen,
Maxville. 7-1c

EPPSTADT—In loving memory of my husband George who passed away Feb. 23, 1972.
The midnight stars are shining
Upon your silent grave
Beneath it sleeps the one we love
And the one we could not save.
—Remembered by his wife, Millie, his son Earle, daughter Pearle; also his grandchildren and his great grandchildren. 7-1c

MASSIA—In loving memory of a dear son who passed away February 21, 1975.
The golden gates were open,
One year ago today,
With goodbyes left unspoken,
You gently passed away.
You didn't say goodbye to us,
Perhaps it was just as well,
We never could have said goodbye,
To the one we loved so well.
Please God just take a message,
To my son in heaven above,
Tell him how much I miss him,
And give him all my love.
—Sadly missed by mother,
Montreal. 7-1p

MacKINNON—In loving memory of John Dan MacKinnon who passed away February 21st, 1975.
Ever remembered by,
—The MacLennan cousins. 7-1c

MacKINNON—In loving memory of John Dan MacKinnon who passed away February 21, 1975.
Sunshine fades and shadows fall
But sweet remembrance outlasts all.
—Remembered and sadly missed by Ernie and Florence. 7-1c

## In Memoriam

MacLEAN—In loving memory of a dear father and grandfather, Duncan MacLean who passed away Feb. 24, 1974.
His charming ways and smiling face,
Are a pleasure to recall
He had a kindly word for each,
And died beloved by all.
—Always remembered by his daughter and son-in-law and grandchildren, Mildred, Stanley, Campbell and family, Bruce, Brenda, Jimmy, Nancy, Betty and Gwendolyn. 7-1c

ST. DENIS—In loving memory of a dear husband, father and grandfather, Wilfred St. Denis, who passed away on Feb. 23rd, 1975.
With tears we watched you suffer
You resented to see us cry
Our hearts were really broken
When we watched you fade away
You were so good
Your pleasures few
You never deserved what you went through
God bless you dear
Your memories are here
And never will fade away.
—Sadly missed by wife and family,
Alexandria. 7-1p

MASSIA—In loving memory of a dear son Jean Guy who passed away accidentally Feb. 21, 1975.
He bade no one his last farewell
He said goodbye to none
The heavenly gates were opened
A loving voice said "Come"
We often sit and think of you
The things you used to do
We wonder why you had to die
Without a chance to say goodbye.
—Always remembered by Dad,
Montreal. 7-1p

MacLEAN—In loving memory of a dear father and grandfather, Duncan MacLean, who passed away Feb. 24, 1974.
He had a smile, a pleasant way,
A helping hand to all he knew,
He was so kind, so generous, so true,
On earth he nobly did his best,
Grant him Jesus heavenly rest.
—Always remembered and sadly missed by his children and grandchildren,
Maxville. 7-1c

MacDONALD—In loving memory of a good neighbor, Hughie F. MacDonald, Glen Norman, who passed away February 25th, 1975.
Our departed friends
Are the heirs to God's kingdom,
They shall be comforted.
—Roderick and Martha Dewar. 7-1p

COLLETTE—In loving memory of a dear brother Clarence Collette, who passed away February 20, 1975.
Always remembered and sadly missed by brother, Carl and sister-in-law Denise and family,
Lancaster. 7-1c

## Personal

THE MacLeods of Glengarry are seeking bed and breakfast accommodations in private homes for their guests at the North American MacLeod Clan Gathering, July 29 to Aug. 1st, approximately. A rate from $3 to $5 per person per night has been suggested. Anyone having this type of accommodation available please contact Mrs. Hilda Scott after 5 p.m. or weekends at 527-2994 or 525-1353, as soon as possible. 6-2c

$400 reward for information leading to the arrest and conviction of the person or persons responsible for slashing four tires on 1974 Oldsmobile at Roxborough Community Centre in Moose Creek the evening of Friday 13th, 1976, between the hours of 8 and 11 p.m. Contact OPP Long Sault or owner George A. Crites, Maxville, Ont., in strict confidence. Why work for less. 7-1c

PENFRIENDS in Canada wanted urgently; all ages. The Pen Society, (C. 96), Chorley, Lancs, England. 6-2p

## For sale

RCA Whirlpool electric clothes dryer. Tel. 525-3584. 7-1c

20" portable TV with stand, B&W, 18 months old, like new. Tel. 525-2072. 7-1c

BLACK Persian lamb coat with hat, size 15-16, call 525-2441. 7-2p

ONE brand new 6-piece bedroom set valued at around $3,000, will sell at less than half price. Please only interested people call after 4:30 p.m. at 525-3053. 7-1p

SKI-DOO trailer and small trailer. Tel. 525-3721. 7-2p

RCA B&W TV in good order; fridge, 5-piece chrome set, dressers, 2-piece chesterfield set, washstands, high back rocking chair, 39" antique bed, 9-piece dining room set, 2 Colonial end tables, stereo and radio. Tel. 525-3956. 7-2p

CB two-way radio, mobile unit. Denis Carson. Tel. 933-2781. 7-1c

ZENITH wringer-washer for sale, with automatic timer, 3 yrs. usage, excellent condition. Tel. 527-5771. 7-2c

5000 BTU propane floor furnace, complete, 1 year old. Tel. 525-3738. 7-2c

## For sale

3 large handmade quilts, crocheted cushion; also 5-piece chrome kitchen set. Call 525-3664. 7-1p

WOOD stove for sale, also 1972 Sno-Jet, in good condition. Tel. 525-1486. 7-1p

SPEED Queen mini washer, deluxe model, good condition; also 1973 Sno-Jet, 19 hp, good condition, low mileage. Call after 6 p.m. 525-3413. 5-3c

ZENITH wringer-washer for sale with automatic timer, 3 yrs. usage, excellent condition. Tel. 525-5771. 6-2c

FISH of any kind, fresh, frozen, smoked. Delivered. Tel. 678-2512. Charles Hudson. 6-2p

SMALL kitchen range, dishwasher, General Electric. Tel. 347-2628. 6-2c

PLYWOOD, new: 4 by 8 by 3/8" $5.90; ½" $7.90; 5/8" tongue and groove $9.50 and ¾" $10.99. Tel. 613-764-2876. 7-4p

**15% DISCOUNT**
**WEDDING INVITATIONS**
**35% DISCOUNT**
**If you have us photograph your wedding**
**BRYAN THOMPSON**
**PHOTOGRAPHER**
**43 Main St. S. 525-2115**

**USED FURNITURE FOR SALE**

- **1 Admiral 26" color television, only 2 years old**
- **1 Grundig stereo cabinet, slightly scratched**
- **1 used 30" electric range .. $75**
- **1 repossessed twin tub Speed Queen washer, 4 months old, was $309, now ..... $179**
- **1 used dryer**
- **1 24" gas range**
- **1 new bedroom set, slightly damaged ..... 50% OFF**
- **1 used Inglis dishwasher .. $125**
- **1 used automatic washer .. $100**
- **1 used furnace**

**CLEMENT FURNITURE LTD.**
**Tel. 525-1267**
**43-tf**

## Motor Vehicles

ONE owner, 1975 Ford Custom 500, excellent condition. Tel. 525-2596. 7-1c

WILL sell or trade for cattle, 2 snowmobiles—one 1972 440 Arctic Cat and 1973 292 Arctic Cat. Machines can be seen at Maurice Rochon, Glen Walter. Tel. 931-1649. 7-1c

1971 Yamaha SL292 20 hp., good condition, new paint, $275. Tel. 525-1037. 6-1c

1972 Sno-Jet, 27 hp.; 1970 Sno-Jet, 19 hp. Tel. 527-5473. 6-2p

1967 Snow Cruiser for parts, good engine, sell for $80. Call after 6 p.m. Tel. 528-4313. 7-2p

1974 Volkswagen, AM/FM radio in excellent condition. Tel. 874-2717 after 5 p.m. or on weekends. 7-2c

1968 Ford Custom, V-8, automatic, radio, good tires, as is $150; also a car trailer in good condition $150. Tel. 525-1959. 7-1p

'73 Sno-Jet 24 hp., in very good condition. Tel. 525-1231. Carmel Sabourin. 6-2

1974 Yamaha, 1972 Arctic Cat Lynx, $1,000 for both, both licensed. Tel. 525-2061. 7-2c

## Farm Produce

320 bales of hay for sale. Tel. 525-1209. 7-2p

WANTED to rent, summer pasture; also wanted to buy standing hay for next summer in Lancaster-Williamstown area. Tel. 347-3593. 7-2c

APPROXIMATELY 90 ton of silage for sale in 14x30 cement silo; also 1200 bales of choice hay well fertilized, no rain. George Crites, Maxville. Tel. 527-5393. 7-3c

CEDAR fence posts, all sizes; corner posts, braces and hydro poles. Willie Jensen, RR# 2, Apple Hill. Tel. 527-5253. 6-4c

DRY shelled corn $5.50 cwt; barley or wheat $6.00 cwt; ground corn, barley and wheat mixed $6.00 cwt. George Crites, Maxville. Tel. 527-5393. 1-tf

700 bales of good hay, $1.50 per bale. John Malitkzbi. Tel. 347-2947. 7-2c

CEDAR posts, braces and sharpened pickets. Howard Noble, RR# 2, Dalkeith. Tel. 874-2946. 7-2c

FOR your seed, herbicides and fertilizer requirements, call 347-3513. 4-6p

DRY white pine, rough, 1" thick by 6 to 12" width. Tel. 525-3040. 5-4c

26 tons crib corn, and 4,000 bales hay. Tel. 525-2793. 6-2p

HAY for sale. Tel. 347-2052. 5-3c

## Livestock

YEARLING Holstein bull; also a 6-year-old thoroughbred stallion good for pasture service. Tel. 347-2628. 6-2c

GOATS for sale. Tel. 525-1383. 6-2p

6 male Mallard ducks for sale. Tel. 874-2238. 7-1c

3 Holstein heifers for sale, age 7 to 10 months. Tel. 527-5771. 6-2c

WANTED to buy 8 or 10 Holsteins, open, heifers around 800 lbs., beef cattle also wanted. Tel. 874-2589. 50-tf

## Pets

ST. Bernard, Samoyed, Old English Sheepdog, Irish setter, Doberman, German Shepherd, Collie, Spitz, Yorkshire Terrier, Fox Terrier, Lhasa Apso, Shih Tzu, Pomeranian, Bichon, Poodle and Shetland Sheepdog. Prieur Kennels, South Lancaster. Tel. 347-3420. 50-tf

BOARDING kennel, heated sleeping quarters with individual outside runs. Must submit proof of rabies and distemper shots. Mike-a-Leigh Farm, Cliff Morris. Tel. 528-4454, RR#1, Martintown. 4-4c

## Farm Machinery

DION slab silo 18x50 complete with Jamesway unloader and corn spreader; Dion manure spreader 185 bu. in good condition; purebred Holstein heifers ready to freshen; also 2,000 bales of good quality hay. Tel. 527-2859. 7-4c

DAVID Brown 990 tractor, selecto-matic live drive, with snow and manure bucket. Tel. 347-3018. 7-1c

4 farrowing crates and one automatic bale stooker, all in excellent condition, hog water bowls. Tel. 874-2717 after 5 p.m. or on weekends. 7-2c

NEW and used bulk tanks. A 500-gallon Zero bulk tank with new compressor; a 300-gallon Zero bulk tank; 2 500-gallon Woods bulk tanks. New and used vacuum pumps; milking machines, 3 DeLaval pails and 3 Universal pails. Peter Babcock, Surge Dairy Farm Equipment, Chesterville. Tel. 448-2909. 50-tf

NEW and used bulk milk coolers for sale. Full line of dairy equipment. Tel. R. Bureau, 525-3691. 27-tf

## Wanted

WANTED—small evaporator and /or finishing-off pan for syrup making. Tel. 527-5493. 7-2p

SINCERE mature lady wanted for companion to elderly lady living in comfortable home in country village. Tel. 932-7680. 5-tf

WANTED—Lakefront 2-bedroom cottage in or near Curry Hill area, wish to rent for July. Tel. 874-2325. 7-4c

## For Sale, To Let

LARGE lot for sale in St. Raphael's, nice location for mobile home. Tel. 347-3406. 7-3c

FOR sale—2-room furnished house on wheels to be moved. Tel. 525-1188 and evening 525-2594. 6-2p

3-bedroom house on large lot with garage on Main St. South in Alexandria. Tel. 525-3956. 7-4p

3-bedroom country house, on ½-acre lot, 12 miles west of Alexandria, modern conveniences. Tel. 527-2884. 7-2p

1972 mobile home for sale 12'x52', 2 bedrooms. Tel. 525-2832. 6-2c

## Apartments

SMALL apartment for rent with fridge and stove, centrally located. Tel. 932-7680. 6-tf

2-bedroom downstairs apartment. Tel. 525-1937. Available May 1st. 7-tf

BACHELOR apartment in Green Valley, heat and electricity included in rent, furnished, suitable for couple, available Feb. 1st. Tel. 874-2256. 4-tf

2-bedroom apartment, heated, lighted, washer and dryer; in Green Valley. Available immediately. Raymond Ouellette, tel. 525-3786. 2-tf

MODERN bachelor apartment, furnished or unfurnished, private entrance, available immediately, contact Hope's Auto Parts, Tel. 525-1330. 5-tf

MODERN 1-bedroom apartment, electric heating, private entrance. Available immediately, contact Hope's Auto Parts, Tel. 525-1330. 5-tf

## Rooms, Boarders

LARGE clean, quiet, comfortable room wanted, central location, kitchen and laundry facilities. Moderate price. Call after 6 p.m. 525-1063. 7-1c

ROOMS for rent. Tel. 525-3956. 5-4c

## Work Wanted

RELIABLE married man available for general farm work or other honest labor. Tel. 1-514-354-1488 or 613-674-5345 on weekends. 6-2c

CARPENTRY. Will do renovating of all kinds, kitchen cupboards a specialty. Howard Evans, tel. 527-5770. 6-5p

WILL keep child in my home during working hours. North Lancaster area. Tel. 347-2798. 6-2c

WILL keep children in my home all day Monday to Friday. Tel. 525-3332. 7-2p

WILL keep children in my home Mon. to Friday. Tel. 525-2867. 7-1c

WILL do typing of any description, essays, resume, reports, etc. Tel. 525-1403 or 347-2512. 6-2c

WILL keep children in my home during the week. Tel. 525-3108, South Dominion St. 6-2c

## Help Wanted

WE are looking for persons over 18, French or English, for part time work at home. Good income. For appointment call 632-9404. Hawkesbury. 2-tf

OTTAWA family would like nice lady to come and live-in, help with house and two small children, 3 yrs. and 6 months old, good salary, write Mrs. P. M. Ritfield, 305 Thorold Rd., Ottawa, Ont. K1M 0K1, or call 1-745-2541. 7-2c

COMMISSION sales person required, full or part-time, to sell quality line of in and above ground swimming pools. To arrange interview write Box 1733, Cornwall, Beau Geste Pools, Ltd. 7-2p

## Services Offered

PERMANENT hair removal by trained specialist, Studio Pauline Electrolysis. Private location, 3 miles east of Fassifern at Lochiel Corners. Free Consultation. Tel. for appointment and information 525-1104 or 525-2296. Mrs. Pauline Slater. 40-tf

SPECIAL aluminum windows installed $33.67; aluminum and steel siding, asphalt, cedar and metal roofing; additions, garages, fireplaces, etc. Renovation Unlimited, River Beaudette, Tel. 514-269-2002. 38-tf

**Attention Farmers**

**We pick up your sick, crippled and dead animals**
**7 days per week**
**Prompt Service**
**MACHABEE ANIMAL FOOD, LTD.**
**St. Albert, Ont.**
**We accept collect calls**
**Tel. Crysler 613-987-2818**
**27-tf**

**ALEXANDRIA DELIVERY and SERVICES**
For local pick up and delivery
Also Moving Services
Cargo Insured
525-1064
Between 9 a.m. - 11.30 a.m.
6-3c

**LOW COST DENTURES**
**To get Good Service for Full Upper and Lower and Partial Plates and Repairs For Guaranteed Fit and Workmanship**
**CALL**
**by appointment only**
**DENTAL LABORATORY**
**1073 Pitt St. N.**
**Tel. 933-8223**
**41-tf**

**ATTENTION FARMERS**
**Wood shavings in four cubic foot bales. Molasses and barrels, quantity discount,**
**Humus Shavings Ltd.**
**RR2 Dunvegan.**
**525-3379 1-514-364-2100**
**47-tf**

## Services Offered

CALL Fred at 524-5572 for renovations, additions, kitchen cabinets, roofing, cement work, aluminum and Color Lok siding, aluminum doors and windows. 1-8c

HAVE your personal income tax completed, efficiently and promptly, by Mrs. Theresa Lemieux, B.A., 18 Elgin St. E., Alexandria. Tel. 525-1718. 1-tf

WILL install carpets, tile, and ceramic baths. G. Chabot. Tel. 525-1798. 23-tf

BOOKING now, music for all occasions. The Countrymen. Tel. 613-933-0296. 5-4c

FULLY AIR-CONDITIONED
**Bide a Wee Inn**
RESERVE NOW FOR BANQUETS, MEETINGS
HUB RESTAURANT
Tel: 525-2264
42-tf

**PERSONAL INCOME TAX**
**THERESA LEMIEUX, B.A.**
**18 Elgin E., Alexandria**
**Tel. 525-1718**
**7-tf**

**ATTENTION FARMERS !**
**We pick up dead and crippled cows and horses**
**HANS RUHL PET FOOD**
**RR2 Vankleek Hill**
**613-678-5927 — 613-678-5528**
**27-tf**

**JOSEPH P. ST. LOUIS**
**GENERAL CONTRACTOR**
**Commercial and Residential**
**Home Improvements of all kinds**
**General Repairs and Alterations**
**Also Specializiing in Cement Block Foundations**
**Free Estimates**
**TEL MAXVILLE 527-5351**
6-4c

**CARPENTRY of all types**
**I will be pleased to discuss your building or remodelling needs.**
**Work Guaranteed**
**No Job Too Small**
**Call**
**GARRY McLAUGHLIN**
**Dunvegan, Ont. Tel: 525-1477**
37-tf

**FOR YOUR TRUCKING NEEDS**
**525-2140**
**WAYNE HUTT**
**GENERAL TRUCKING**
49-tf

## Real Estate

**A. Wallace Hope Developments Ltd.**

**FOR SALE**
New 3-bedroom house, on Kincardine St., brick exterior, large lot, electric heating, with carport.

One new home, available immediately, 3 bedrooms with carport, located on large lot in Green Valley.

**FOR RENT**
Modern office space on M... St., Alexandria, in the Hope B...

**APARTMENTS AVAIL...**
Bachelor apartment, 1-be...om apartments and 2-bedroom apartments.

If terms on any of the above properties are required, mortgages may be arranged by A. W. Hope.

**TEL. 525-1330**

## Classified Ad Rates

For Sale, For Rent, Coming Events, Help Wanted, Cards of Thanks, In Memoriams, etc., 6 cents per word, minimum $1.00 first insertion; 75c per subsequent insertion; if more than 15 words, 6 cents per word, 4 cents subsequent. Classified display, $1.75 per col. inch. Add $1.00 handling charges if unpaid prior to publication. Classified ads will be accepted till 12 noon, Tuesday.

## Real Estate

M. JEAN

CAMERON

REAL ESTATE—REALTOR

**TEL. 933-3860**

Modern dairy farm, 200 acres, in Lancaster Township; Montreal milk contract, 70 head Holstein cattle, full line of farm machinery, stable cleaner, pipeline milker, silo unloader and automatic feeder in barns; 2-storey brick house with 4 bedrooms. Prospective buyer call listing broker at Lancaster or Cornwall.

House in Bainsville village, 1½ storey, all modern conveniences; 2½ acres land suitable for garden or other purposes, all newly fenced, attached workshop and garage, gravel driveway. $26,500.

Rentals available, one country home to rent at $80 a month; another at $150 per month in Lancaster area.

2-bedroom, 1½-storey home, on Wood St., Lancaster, with ¼ acre of land, $10,500.

2-bedroom bungalow in South Lancaster, built in 1974 on Main St. East, fully modernized, with electric heat, $21,500.

80-acre vacant farm on Glen Road, no buildings.

Building lots in village of Lancaster which will be serviced by sewers and water in 1976.

Lancaster Office 347-2215
D. A. Condie
A. G. Fraser
Stan MacIntosh

---

CHARLES GIROUX
REAL ESTATE LTD.
932-3810

**1617 PITT ST.**
**CORNWALL, ONT.**

---

WILFRED AMELL
REAL ESTATE BROKER
932-1611

**ST. ANDREWS WEST**

Large 6-bedroom bungalow, 7 miles west of Alexandria on Hwy. #43. Built in 1971, on large lot. All electrically heated. Asking $28,500. MLS.

1974 mobile home, 14x68, 3 bedrooms, furnished on 1½-acre lot. Completely set up. Avonmore area. Asking $19,900 MLS.

Sales Representatives
CARMELLE VERVILLE 932-2187
DON LATREILLE 932-8341
6-4c

---

SAUVÉ

**SAUVE REAL ESTATE LTD.**
**REALTORS**
**39 Main St. N., Alexandria**
**(613) 525-2940**

**NEIGHBORING VILLAGE**
Sound, family, 2-storey framed home, kitchen, dining room, living room and 4-piece bathroom downstairs; 4 bedrooms upstairs. Drilled well. Lot of 90x120 landscaped. Become an owner, at $13,900.

**BOTH TOWN & COUNTRY**
All the beauty of a country setting, yet within one minute of Alexandria and the golf course; 30 acres of land, a modern bungalow, a barn. It would cost over $30,000 just to build the home but you get it all for $49,000. We have the key.

**RETIRE TO GREENFIELD**
This home may be old and need conveniences but think of the advantages: sound structure, clapboard exterior, large maple trees in back yard, and best of all for only $7,900. Immediate occupancy.

DO YOU WANT TO SELL YOUR PLACE?
BUY A NEW ONE WITH MORE SPACE?

Get an expert—see below. We'll save you time, work and dough. M.L.S. is also one of our greatest tools.

**FOR A SONG, CORNWALL BUNGALOW**
Why rent when you can own this small batchelor-sized home for only $16,500. Telephone Fernand Glaude at 933-4498 right away before it is sold. M.L.S.

**DOUBLE TENEMENT, BURTON AVE.,**
Home in good condition, 2 storey, clapboard exterior, apartment on each floor, attractive appearance, central heating, double garage, $25,500. M.L.S.

**INGLESIDE COUNTRY HOME**
Fresh air and privacy, rural 100'x200' lot, refreshing home to thrill your fancy, garage, drilled well. Don't hesitate at $25,000. M.L.S.

**WILLIAMSTOWN FARM, RAISIN RIVER**
Large old brick home needing extensive repairs, recently-built 36-60 barn with stable cleaner, 60 acres tillable, balance pasture and bush. Most important is its frontage on navigable Raisin River, can boat to Lake St. Francis, $52,000. M.L.S.

**HERE'S A CHALLENGE**
Carpenter's delight; 11 acres land with stand of mature maples and pines, bordering Beaudette River, 2 acres plowable, large parish hall of 40x80, structurally sound, adequate roof, floors, walls and kitchen, automatic furnace, plumbing, located at Glen Nevis, $24,000. M.L.S.

**COUNTRY RETIREMENT HAVEN**
On Highway 2 facing Glengarry Provincial Park, east of Lancaster, stately 2-storey home with all conveniences, double garage, paved driveway, drilled well. M.L.S.

**CHARLOTTENBURGH TWP.**
Cute country home on 6½ acres of land on paved King's Road east of Martintown, small barn, large spring fed pond overflowing at all times, other springs present. This one will be sold this week at $22,500. M.L.S.

**COMPLETE DAIRY FARM**
Operational 300-acre dairy farm with 270 acres workable, 3 homes, modernized dairy barn which ties 69 head, stable cleaner, milk house and bulk tank, 2 silos, 51 milk cows plus younger stock, full line of quality machinery. Walk into this business for $180,000. M.L.S.

**HOBBY FARM**
Near St. Raphael's, scenic 30 acres of land extending to Beaudette River, attractive 2-storey, spacious home with new masonite exterior, modern and cozy interior, large shed for a few animals, several trees in front yard. $38,000. M.L.S.

**SPECTACULAR TREED LAND**
15 acres on Highway 34 on the southern exposure of the hilltop facing Green Valley, entrance made, all medium-sized maples, excellent location to build a new home. $22,000. M.L.S.

**COMMERCIAL BUILDING**
On Highway 17 just west of L'Orignal, for welding shop, machinery fabrication or mechanical repairs, large building of 60x40 plus 60x50, all equipped for heavy work. Home also. Lot of 185x200. Existing business could be carried on. Known as Herb's Garage.

**WE WILL SELL YOURS**
FARMS, COUNTRY HOMES, COTTAGES, VILLAGE HOMES and CORNWALL HOMES. Spring is practically here so now is the time to have us inspect your property.

**ASK A SAUVE MAN, HE'LL GLADLY HELP YOU**

Phone 525-2940 any day, any hour. Office hours 9 a.m. to 6 p.m. Monday to, and including Saturday

SALES REPRESENTATIVES

| | |
|---|---|
| Lionel Glaude, Alexandria | 525-2340 |
| Paul Emile Levert, Alexandria | 525-3971 |
| Rolland Glaude, Williamstown | 347-3001 |
| Andre Menard, Alexandria | 525-3307 |
| Germain Glaude, Lancaster | 347-2586 |
| Fernand Glaude, Cornwall | 933-4498 |
| Wallace Morris, Finch | 984-2227 |

BROKERS

| | |
|---|---|
| Adelard Sauve, Alexandria | 525-2940 |
| Maurice Sauve, Alexandria | 525-2940 |

realtor

---

**J. P. TOUCHETTE**
**(613- (613) 525-2417**

**ALEXANDRIA**
Main St. South, spacious, 7-bedroom house, large kitchen, dining room, 2 bathrooms, large lot.

Large lots on McCormick Rd., near town limits.

4-bedroom home near park, large kitchen, dining room and large living room.

**GLEN SANDFIELD**
5-bedroom, beautiful, brick home, large modern kitchen, living and dining room, sheds and garage, all with 4 acres.

**APPLE HILL**
67 acres, no buildings, Beaudette River on property.

**GLEN ROBERTSON**
Store and apartment.

Building lots for sale.

**DUNVEGAN**
29 acres adjacent to Hwy. 417, on concession road, 1 mile from St. Isidore traffic circle.

**HAWKESBURY**
28 acres adjacent to registered sub-division, wonderful investment for the future.

**VALLEYFIELD**
Has to be seen to be appreciated, newly decorated, drapes, wall to wall carpeting, lot 100x200, swimming pool in complete privacy, 3 bedrooms. Bargain price.

**RIVERSIDE LOTS**
Choice variety at Bainsville on 26 acre estate.

**LANCASTER TOWNSHIP**
3-bedroom house, magnificent rural setting, work to be done on the inside.

30 acres, house, barn and shed, magnificent bush.

**RIVER BEAUDETTE**
Fully equipped marina with 4-bedroom home, included shop, storage buildings, 200 feet of cement finished docking, will accept trade-in.

3-bedroom cottage with swimming pool.

Alexandria, Ont. 613-525-2417

---

**TRY US, WE TRY HARDER**

VANDER HAEGHE

**R. Vander Haeghe**

**REAL ESTATE & MORTGAGE BROKER**
**145 MAIN ST. S. ALEXANDRIA, ONT. TEL: [613] 525-1642**

**BEAUTIFUL ST. RAPHAEL'S AREA**
JUST FILLED with elegance, charm, and lots of space, this 2-storey, 8-room home has been recently renovated and is in very good condition, $27,000, financing available.

TREES! TREES! TREES! 29 rolling acres, and a large garage can be bought for only $12,000, financing available.

**ALEXANDRIA AREA**
HAS MANY POSSIBILITIES and great potential, 18 acres located half a minute from town, has highway frontage and frontage on a gravel road, $20,000, financing available.

LOTS WITH A VIEW OF THE LAKE in Alexandria are quite rare, but we know of one, it is 100 by 150 feet in size and priced at $7,500.

**DALHOUSIE MILLS**
HAVE A HEART, this beautiful little 2-bedroom bungalow, is just waiting for someone to give it attention, it's in great condition and has a 1-acre lot, $17,500, financing available.

**APPLE HILL AREA**
LANDSCAPED WITH MANY LARGE SHADE TREES, and an apple orchard adjacent to the house, this farm with a sound 2-storey, 7-room home, could make an attractive country place for someone, $37,500, financing available.

**DON'T WAIT FOR SPRING**

**if you are thinking of selling, cause we know of people who right now might be interested in your property. Have us sell your property now, and give possession later.**

Mortgage money needed for clients, will pay 12.5% on good 1st mortgages.

Open weekdays 9:00 a.m. to 6:00 p.m., and evenings by appointment, closed Sundays.

---

**St. Lawrence and Ottawa Valleys Health Unit**

**Alexandria Office**

**IS NOW LOCATED IN THE GLENGARRY MEMORIAL HOSPITAL**

**TEL. 525-2222 ALEXANDRIA**

7-5c

## Real Estate

**E. Vaillancourt**
REAL ESTATE - IMMEUBLES
BROKER — COURTIER
P.O. Box 69, Alexandria, Ont. K0C 1A0

**TEL. 525-3641**

GREEN VALLEY: New 3-bedroom brick bungalow with carport. All conveniences including electric heating and spacious lot. Priced to sell.

GREEN VALLEY: Comparatively new one-storey duplex with all conveniences located in residential area on large lot. Buy this home, use one side and let the income from the other pay the mortgage. Excellent opportunity for the first-time home buyer.

HAWKESBURY: Highway #34, new 3-bedroom bungalow with carport. Many extras including broadloom, double bathroom vanity, special kitchen cupboards, patio doors from dining area and fully finished basement with extra bedroom. Reduced in price for immediate sale.

GREEN VALLEY AREA: 75-acre farm with sound full two-storey, 4-bedroom home with all conveniences and good complete set of outbuildings. Picturesque rolling land fronting on paved road. Excellent opportunity. Reasonably priced.

VACANT LAND: Parcels of various types, locations and sizes, some ready to convey.

OPERATING FARMS AND BUSINESSES: We have choice to offer you. Come in and discuss the matter with us in strict confidence. We can help you become your own boss.

YOUR INQUIRIES SOLICITED on the above and our many other fine listings. For more information contact our representative of your choice.

**SALESMEN**

| | |
|---|---|
| Richard Vaillancourt | 525-3641 |
| Jean Menard | 525-2769 |
| R. Burgess | 632-4347 |
| C. Wylie | 674-2019 |

## Notice

**NOTICE TO CREDITORS AND OTHERS**

IN THE ESTATE OF VALERIE MARY MAUDE WILSON, HOUSEWIFE, DECEASED.

ALL PERSONS having claims against the estate of the above mentioned, late of the Town of Greenfield in the Township of Kenyon, in the United Counties of Stormont, Dundas & Glengarry who died at the said Town of Greenfield on the 5th day of December 1974, are required to file proof of same with the undersigned on or before the 19th day of March 1976.

After that date the Public Trustee will proceed to distribute the estate, having regard only to the claims of which he then shall have had notice.

DATED at Toronto this 3rd day of February 1976.

PUBLIC TRUSTEE,
145 Queen St. West, Toronto.
ADMINISTRATOR
6-2c

---

STORMONT, DUNDAS AND GLENGARRY COUNTY BOARD OF EDUCATION

**TENDER**

**PAPER SUPPLIES**

Bids will be received by Mr. D. N. Shuttleworth, Superintendent of Business and Treasurer, until 4:00 p.m., Wednesday, March 3rd, 1976, on the above material.

Persons interested in bidding on this material are requested to obtain tender forms from the Purchasing Department, The Stormont, Dundas and Glengarry County Board of Education, 305 Baldwin Avenue, Cornwall, Ontario, referring to Tender #2-76.

R. M. Whittaker,
Manager of Purchasing.
7-1c

---

**TOO LATE TO CLASSIFY**

SAT., February 21st Snowmobile Torchlight Parade at 8:30. Dance—Wine Cellar at Recreation Centre, Glen Robertson. Music by Hubert Lalonde. 7-1c

BABY walker, Jolly Jumper, pink bunting bag and an accordian. Tel. 347-3093. 7-1c

## Notice

NOTICE TO CREDITORS AND OTHERS

IN THE MATTER OF THE ESTATE OF HILDA HELEN DUPUIS, LATE OF THE TOWNSHIP OF CHARLOTTENBURGH, IN THE COUNTY OF GLENGARRY, RETIRED HOUSEWIFE, DECEASED.

TAKE NOTICE that any person having any claim against the Estate of Hilda Helen Dupuis, who died on or about the 16th day of November, 1975, are hereby required to send full particulars of their claim to the undersigned Solicitor, on or before the 26th day of February, 1976, after which date the Estate shall be distributed, having regard then, only to such claims as shall have been received.

DATED, at Cornwall, Ontario, this 30th day of January, 1976.

Duncan J. MacDonald, Q.C.
126 Sydney Street
Cornwall, Ontario

Solicitor for the Executors.
5-3c

---

Ontario

MINISTRY OF CONSUMER AND COMMERCIAL RELATIONS
THE LIQUOR LICENCE ACT, 1975

**NOTICE OF SPECIAL MEETING**

TAKE NOTICE THAT a Special Meeting of The Liquor Licence Board of Ontario will be held at the COUNCIL CHAMBERS, COURT HOUSE, BROCKVILLE, ONTARIO, on THURSDAY, FEBRUARY 26th, 1976, at the hour of 2:30 o'clock in the afternoon, at which time the Board will hear application for new licence in accordance with The Liquor Licence Act, 1975 and Regulations thereunder.

The following establishment has applied for a licence of the type indicated, and the application will be entertained at the aforementioned location and time.

**Alexandria Restaurant**
**127 Main Street, Alexandria**
**Dining Lounge Licence**

AND FURTHER TAKE NOTICE that any person who is resident in the municipality and objects to any application may file the grounds of objection in person at the time and place of the meeting or in writing to:

Executive Director,
Liquor Licence Board of Ontario,
55 Lakeshore Boulevard East,
TORONTO, Ontario. M5E 1A4.

---

**Advertise In The Glengarry News**

---

**MARLEAU GARAGE**

**SALES and SERVICE**
**CASE, DAVID BROWN, FARM and INDUSTRIAL EQUIPMENT**
**ST. BERNARDIN, ONT. TEL. 613-678-2016**
19-tf

---

**REVIEW YOUR PROTECTION**

**Winter weather can make road conditions hazardous. Drive slowly and carefully, and make sure you have adequate insurance protection.**



**Ask your CIAG representative for helpful suggestions on this and other insurance needs.**

—AUTOMOBILE • LIFE
—HOME PROTECTION
—FARM FAMILY LIABILITY
—ACCIDENT and SICKNESS
—BUSINESS • SNOWMOBILE
—BOAT • CAMPER/TRAILER

**For information call 347-3542**
**ROBERT J. McDONALD**
**NORTH LANCASTER, ONT.**

CIAG INSURANCE

---

**TOWNSHIP OF ROXBOROUGH**

**TENDER FOR GRAVEL**

**Sealed Tenders, will be received by the undersigned until 5.00 p.m.,**

**Monday, March 1st, 1976**

**for the following:**

**Approximately 15,000 cu. yds. more or less Granular "A" modified (⅝ minus) spread on any Township road.**

**Approximately 5,000 cu. yds. more or less Granular "B" (2" minus size) gravel spread on any Township road.**

**Tenders to be submitted on Township Tender Forms which may be obtained at the office of the undersigned. Lowest or any tender not necessarily accepted. Subject to approval of the Ministry of Transportation and Communications.**

**W. E. WRIGHT, Clerk-treasurer**
**Box 56, Moose Creek, Ontario**
**K0C 1W0**
6-2c

---

**If you're milking 35 cows or more, you should be a Harvestore owner.**

The average Harvestore milking herd numbers only about 50 cows. That means many dairymen who are milking even fewer than 50 cows enjoy the advantages of owning a Harvestore system.

No matter how big they've grown, Harvestore dairymen appreciate the time and labor they save when they feed Harvestore haylage, there's no stacking or baling with haylage. You just cut and chop your forage, put it in a Harvestore, and feed it as you need it. Haylage is sweeter smelling, more nutritious, and more palatable than dry hay. Perhaps more important, many Harvestore dairymen report significant gains in production after changing to haylage.

Additional Harvestore structures can be built as your operation grows, or as you further increase your efficiency. Either way, your first Harvestore is the first step in building a complete dairy feeding system.

Ask a Harvestore dairyman. Regardless of the size of his operation, he'll probably tell you that his Harvestore set-up is paying for itself—and more.



Harvestore farming: efficiency is the whole idea.

Clip this coupon for more information:

Jim Mahoney
R.R. No. 2, Crysler, Ont.,
987-5749
K0A 1R0

A.O. Smith HARVESTORE PRODUCTS, INC.

Please send me:
☐ The Manure Management Fact Book
☐ The Feedlot Planning Guide

Name_____
Address_____
Town_____ State_____
County_____ Zip_____
I feed— ____head cattle; ____head hogs; ____dairy cows.

H76-129 Ontario Harvestore Systems Ltd.

# Scouts and Guides in area have special activities this week

Many citizens know guiding only as Cookie and Calendar programs. They do not know of the deeds of kindness done by the Leaders and the girls themselves. They do not know that Brownies and Guides learn leadership as patrol leaders and sixers. They are not aware that the companies and packs are active weekly in programs which are directed by the leaders but planned by the girls themselves. The Guides and Brownies have international meetings. The older Guides can travel to many places. This year there are conferences in Mexico, in Hong Kong and Europe. This of course, if any of our Guides could go, need some public help. There is also an exchange program with a group from Pennsylvania. Guiding is not Knots and Cookies. It is another road to independent citizenship.

Our rural Guides and Brownies are following this road under Mrs. Charles Lambert, Highland District Commissioner. Mrs. Lambert leads a Brownie Pack at Green Valley. Mrs. D. R. Moore is guide captain at Williamstown. St. Andrew's Parish Church has a Brownie Pack under Mrs. David Hall and a Guide Company with Miss Sarah McDonald, acting as the Guide Captain. Maxville has a Guide and Brownie Pack; the chief leaders are Mrs. S. K. Jasiechiez and Mrs. Cope. Alexandria's Brownie Pack is under Mrs. Ann Moore, Brown Owl, and the Guides under Mrs. R. J. Vaillancourt as Captain.

First Lancaster pack has as its Brownie leader Mrs. L. O. Renaud. Williamstown Pack reopened this year under the leadership of Mrs. Nancy Pilote.

Guiding is not just cookies and knots. The public should contact the leaders and pay a visit to a meeting to see and learn.

Some 1500 members locally of the Scout-Guide movement will be celebrating from February 15th to 22nd Scout-Guide Week in Stormont, Glengarry and Prescott counties. It is a program designed to help young people become better citizens for tomorrow. Our programs have proven to be successful since 1908.

Listed below are some of the activities for Scout-Guide Week 1976.

Feb. 14th: The 1976 Scout-Guide Hobby Show, Trinity Anglican Church Hall, Cornwall. The Show will open to the public at 10 a.m. and close at about 3 p.m.

Feb. 15th-22nd: A week-long display on Scouting and Guiding at Simon Fraser Public Library.

Feb. 15th-16th: Cornwall (St. Therese) church service and Father and Son breakfast. 1st Cornwall (St. Columban's) church service and Parents and Son breakfast. 1st Maxville (Lions) church service at Salvation Army.

Feb. 16th: Cornwall (St. Therese) cubs are holding a 60th Diamond Jubilee Party for Wolfcubs with 4th Cornwall (Knox) cubs invited.

Feb. 19th: 2nd Alexandria (United Church) Scout group Father and Son Banquet. 16th Cornwall (St. Therese) Scout group will attend a Royals' Hockey Game.

Feb. 22nd: Lord and Lady Baden Powell birthday. The following groups are having church parades on this day. 2nd Cornwall (St. John's), 15th Cornwall (St. Francis de Sales), 1st Lancaster (St. Andrew's), 1st Williamstown (Optimist), 4th Cornwall (Knox) and 5th Cornwall (St. Paul's) joint service. 1st Glen Walter (Precious Blood) church service, investiture and banquet.

Feb. 24th: 3rd Cornwall (Trinity) Scout-Guide Banquet for all parents.



DELEGATES TO KITCHENER MEETING—Members of the Ontario Soil and Crop Improvement Association met recently in Kitchener for their annual meeting. Taking part in the two days of discussions and presentations were (left to right) J. Bennett, R. R. 2, Spencerville; A. Bray, R. R. 1, Moose Creek; J. Villeneuve, R. R. 1, Maxville; J. Petrie, OSCIA director, Bainsville; B. Garlough, R. R. 3, Williamsburg; J. Van Wylick, R. R. 3, Chesterville; and R. McRae, Bainsville.

—OMAF Photo

# New Holstein president is successful breeder at Grenville

Jean Clement St. Pierre, a Holstein Breeder of Grenville, Que., has been elected by the National Board of Directors as President of the Holstein-Friesian Association of Canada. The appointment was made at the annual meeting in Toronto on February 11th.

The new president was born in 1922. After completing high school he enrolled in an agricultural diploma course at Ste. Anne de la Pocatiere until graduation in 1941.

Following these studies he worked as a herdsman and manager at various farms in Quebec. One of his employers, Adelard Godbout, was at that time the Minister of Agriculture.

From 1955 until 1962 Mr. St. Pierre was engaged at Raymondale Farms. This is where he became interested in Holsteins. When this herd was dispersed the new president bought a Holstein herd and farm in Grenville, Que., where he is still located.

Jean St. Pierre commenced his farming operation with an ordinary herd of cattle. Through careful planning and effort the present "Pierrevue" herd is superior both for production and type. He has received merit for the best BCA in Lachute, Que., for many years. The existing herd consists of 85 head, with 43 milking females. The herd average is 14,800 lbs. of milk with a 3.9% test.

In addition to being a successful farmer, Mr. St. Pierre has remained active in many other organizations. He has participated in local fair boards and artificial insemination clubs. Our president is also a municipal advisor in Grenville, President of C.I.A.B. and Director of the Lachute Agricultural Society. Jean began as a director and president of local Holstein Clubs and advanced through the similar channels in the Quebec Branch. Eventually he became a director of the National Holstein Association before assuming vice-presidential roles. Now he is the President of the Holstein-Friesian Association.

Jean and his wife Yvette have eight children. In addition to the above positions Mr. St. Pierre has a special talent for sketching and singing.

# Minimum fine reduced in new Charlottenburgh traffic by law

A new, tougher by-law which will regulate traffic on highways in the township of Charlottenburgh was passed last week after an amendment was made to the penalty clause.

The by-law has to be approved by the provincial department of highways before it becomes law. This is considered a mere formality. All previous by-laws regulating traffic have been repealed.

In its original form, the by-law stipulated a violator should be subjected to a penalty of not less than $25 and not more than $250.

However, this clause was later changed to a penalty of not less than $5 and not more than $250 after councillors argued the $25 penalty was "too tough."

Until now, the municipality had no by-law governing traffic signs, parking, etc.

Once the new law goes into operation, no person in the municipality will be able to park on any highway or road within three feet of a driveway or laneway so as to obstruct vehicles in the use of a driveway or laneway.

The by-law will also control speed limits on several municipal roads.

A maximum speed of 40 miles per hour will be imposed on Glen Road.

On Purcell Road, Page Drive, South River Road and River Road, the maximum speed will be 35 miles per hour.

New stop signs have been authorized at the intersection of Purcell Road and the Glen Road, facing traffic north and south bound on Purcell Road.

There will also be a stop sign at the intersection of Poirier Street and the Glen Road and Purcell Road and Tyotown Road.

Yield right-of-way signs were authorized for various intersections for the control of traffic entering Gore Road, Street Road and Glen Road.

Explaining the new by-law Reeve Adrian Gadbois said any person violating any of the provisions of this by-law shall be subjected to a penalty of not less than $5 and not more than $250, exclusive of costs, recoverable under the provisions of the Summary Convictions Act.

He said according to the by-law, the traffic ticket will have to be paid within five days, exclusive of Sundays and holidays.

# Leaves for post in Brazil

Martin Douglas Lacombe, son of Mr. and Mrs. Doug Lacombe of Moncton, N.B., left recently for Rio de Janerio, Brazil, where he has been appointed Transportation Planning Officer with CANAC Consultants Limited, a CN-Air Canada international consulting subsidiary. He was accompanied by his wife, Sharon, and his son, Douglas.

CANAC has entered into a contract with the Federal Railways of Brazil for a study of their operations in the areas of transportation, planning, line, yard and terminal operations, motive power and car control and express and intermodal. Martin will be a member of a team appointed to undertake this study which is expected to be completed in 15 months. Since its incorporation four years ago, CANAC has undertaken more than 30 projects in Africa, Asia, the Caribbean and North and South America.

Martin, who is 33, joined CN in 1959. He served first in the work equipment department at Moncton and in 1964 moved to the regional work study group. He joined the transportation department in 1966 and worked as relieving trainmaster at Edmundston and Campbellton and then as trainmaster in Moncton. Early in 1973 he was named trainmaster at Winnipeg, hub of a large part of CN's rail operations in Western Canada, which position he held prior to his present appointment.

Martin is a nephew of Mrs. Wellesley Vogan, Vankleek Hill, and Mrs. Don McLeod and Paul Louis Lacombe, Glen Robertson.


Hawkesbury Transmission Service
214 MAIN ST. EAST HAWKESBURY, ONT.
ATTENTION: For your one-day transmission service, a courtesy car can be provided — 1-613-632-8561
Good price on reconditioned transmission (with trade-in)
Work Quaranteed

JOANETTE'S
Custom Meat Wrapping
TEL. 525-3583
WE CUT and WRAP MEAT
To Your Specifications
OPEN ALL DAY
and EVENINGS till 10 p.m.
2 miles west of Alexandria
on Highway 43
Mrs. Guy Joanette, Prop.

February Consignment Sale
REGISTERED HOLSTEINS
At FAWCETT SALES ARENA
WINCHESTER
Thursday, Feb, 19th
Starts at 1 p.m.
50 HEAD
A selection of big strong Good Plus cows with records, mostly springing or fresh; also selling 2 service age bulls. Consignments now being accepted.
Auctioneers: Mahlon Zeron and Hugh Fawcett
FAWCETT BROS. SALES SERVICE
Winchester, Ontario
Allison 774-3610 Ralph 774-5710
6-2c

Water Quality
SOFTENERS
PURIFIERS
FILTERS
COMFORT WATER TREATMENT
14 Main St. Alexandria 525-3877
Prop. Gerald Ouellette
22-tf

ANNUAL SD&G
Seed Feed and Forage Show
CRYSLER FARM and
EQUIPMENT SHOW
CRYSLER COMMUNITY CENTRE
March 3rd and 4th
12 noon to 10 p.m.
Admission Free Lunch Available
Prize lists available from Agricultural Office
Alexandria
Judging Exhibits — March 2 at 12 noon
6-2c

McARTHUR BROS. and MacNEIL LTD. FUNERAL DIRECTORS
428 SECOND STREET EAST
CORNWALL, ONT.
TEL. 932-6300
—"A Trusted Name In Funeral Service"
—Services For All Faiths And Customs
—Parking On Premises
—Chapel Seats 200
—Ontario Funeral Service Association Centennial Award in Recognition of more than 100 Years of Service to the Community and Surrounding Areas
Originally founded in Glengarry, McArthur Bros. and MacNeil has served residents of the county for over 100 years.
MEMBER OF
Funeral Directors Association of Canada
Ontario Funeral Service Association
(since inception)
Ottawa District Funeral Service Association
Private Removal Service
Family Car Available Upon Request
To And From The Funeral Home
FUNERAL DIRECTOR: DONALD W. DERRY
48-tf.

Need business advice or financial assistance?
See your Eastern Ontario Development Corporation consultant on February 26.
The Eastern Ontario Development Corporation was established by the province to provide business advice and financial assistance that will stimulate industrial growth, encourage economic development and increase employment opportunities. On February 26th an EODC consultant will be in Cornwall to offer advice and assistance to area business people engaged in manufacturing, service industries related to manufacturing, and the tourist industry.
To set up an appointment, contact:
Mrs. A. Lemire,
Telephone: 933-0074 (Area Code 613)
Interviews to be held at
City Hall, Cornwall
Ontario

WINNERS IN THE ALEXANDRIA LIONS CLUB 500 DRAW
3rd WEEK
176 Bruno Lauzon
147 Elsie Williamson
281 Ray McLennan
37 Helen & David Baxter
4th WEEK
35 Marcel Goulet
58 Allan MacCulloch
357 Rene Lefebvre
352 Germain Delorme

EMOTIONS
ORCHESTRA FOR ALL OCCASIONS
DANCES, RECEPTIONS, STAGS, ETC.
For more information call
347-2117 — 347-2938
7-2c


## Annual Meeting

The Eighty-First Annual Meeting of the members of the GLENGARRY FARMERS' MUTUAL FIRE INSURANCE COMPANY, will be held on

**Saturday, the 28th day of February, 1976**

at the hour of 2 p.m., at the Company Office in Alexandria, for the purpose of electing three directors. A statement showing the affairs of the Company on the 31st day of December 1975, will be presented and read exhibiting receipts and expenditures, assets and liabilities.

A. J. McDONALD, Secretary-Treasurer
SESEL WERT, President

Retiring directors: Ivan Sproule, John D. MacLean, John Allinotte, all of whom are eligible for re-election. Appointed director, Alex McDonald, to be elected for the balance of the term of the late Roy MacMillan.

7-2c


Plan two strategic moves.

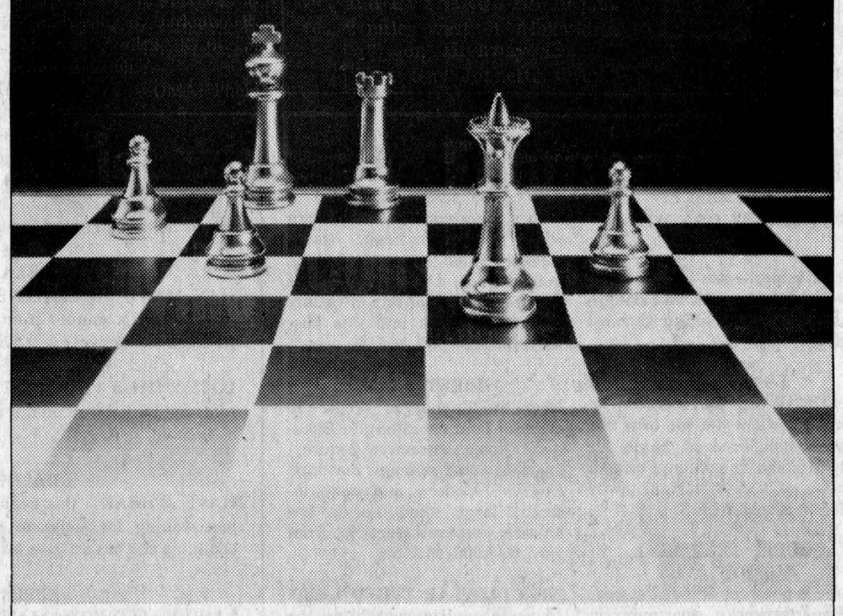

Planning for the day you retire or buy your first home means having a master plan for your investment in the future. So we have two plans to help. A **Registered Retirement Savings Plan,** and a **Registered Home Ownership Savings Plan.** They both earn you valuable tax savings, and when you subscribe to either one, or both plans your contributions can be applied to any one, or a combination of these investment vehicles:

**1. Royal Bank RRSP and RHOSP Deposits.** Interest-bearing deposits with The Royal Bank of Canada, offering a high interest return, geared to the general deposit rate structure. Because of the long-term nature of these deposits, it is possible to pay a higher rate of interest than on conventional savings deposits.
**2. Income Fund.** High-yield bonds, deposit instruments and mortgages insured under the National Housing Act make up this portfolio which is actively managed by professionals. The policy is to achieve as high a current income as is compatible with maintaining reasonable price stability as well as moderate capital appreciation.
**3. Equity Fund.** Investment mainly in Canadian common stock portfolio which is actively managed by the same professionals. Long-term capital growth with reasonable current income is the objective of this fund.

It's all in how you plan your strategy.

Your Royal Bank manager can help you work out a master plan. Why not call or visit today. Now it's your move.

Roland Boyer, Manager, Alexandria, 525-3885
Benoit Paré, Manager, Hawkesbury, 632-8568

ROYAL BANK serving Ontario

# Charlottenburgh councillors want information on tax arrears

Charlottenburgh's acting clerk-treasurer Barbara Grant has been authorized to prepare a full list of municipal residents who have tax arrears for three years or more.

This followed passing of a controversial resolution at the regular meeting of the municipal council held last week in Williamstown.

After a long, and often heated debate, the council voted four to one in favor of the resolution.

Reeve Adrian Gadbois, who opposed the resolution, said this is confidential information and council members have no right to it.

He argued that in the past some councillors had taken "advantage of such knowledge." He did not elaborate.

Mr. Gadbois said the financial report, expected to come before the council in the next couple of weeks, will indicate what the tax arrears are.

Deputy Reeve Roger Lefebvre, who moved the resolution asking for a list to be compiled, insisted the council should have a detailed list showing names, lot numbers and the amount in arrears.

He charged some residents have not paid their taxes for more than three years. His resolution was seconded by Councillor Ewen MacDonald.

Mr. Lefebvre hinted it is "time to get tough" with residents who have tax arrears.

He said he has been pressing for tax arrears list for the last seven years.

"Everytime this issue comes up, I get the same performance," he charged.

Councillors Gerard Dicaire and Morgan Major supported the resolution.

Mr. Dicaire said his main concern is that if council should decide to get tough, this should be done across the board.

"If you get tough with one, you have to get tough with all," he stressed.

He said an efficient municipality should know what the tax arrears are and should also take steps to recover outstanding taxes.

## OPP do not solicit advertising

Reports are again circulating that the Ontario Provincial Police endorsed a publication in which small businesses have been asked to purchase advertising space.

The community services branch of the OPP reminds you that the force does not solicit funds or advertisements for any purpose. Nor does the force support the solicitation of funds or advertisements for any publication or campaign.

The OPP reminds all business people and residents to ensure the validity of all requests for charitable donations or solicitation for advertisements.

# Counties council decides to retain its deputy reeves

A motion to eliminate deputy-reeves from United Counties Council was rejected at Thursday's meeting of council

The motion to reduce the 35-member council had become a hot issue since it was proposed at the final meeting of 1975 by out-going warden John Whitteker, reeve of Williamsburg.

Nearly all members of council spoke on the motion and Mr. Whitteker expressed disappointment as it became obvious that nearly all the members would oppose his motion. The vote was 38-7.

Mr. Whitteker said the change would lead to a more convenient and efficient way of doing council business. He questioned if the United Counties needs 35 members on its council when the city of Cornwall has about the same population and a somewhat larger assessment and only 12 council members.

Ed Hanson, deputy reeve of Williamsburg, was in favor of the motion to eliminate deputies. "It's a time of restraint," he said "and nearly every kind of business and public body is doing far more business with fewer people."

Edwin Waldroff, reeve of Osnabruck, opposed the suggestion. If necessary, he suggested, there should be changes and amalgamation of municipal functions, but not by eliminating the presence of deputy reeves on council.

Several councillors stressed the importance of deputies "gaining experience on council."

Jean Paul Touchette, reeve of Alexandria, noted that the saving by eliminating deputy reeves would be about $9,000 a year. He said it would be better to eliminate council attendance at one convention and save practically the same amount of money.

There was a special technicality in connection with Alexandria's representation. Under the new proposals, a township or village would be able to appoint by bylaw, an alternate to represent the municipality on county council. But there is no provision for a town to do this, since the mayor is head of a town council not the reeve. So under the new rules if the reeve was ill the town would not have county council representation.

Warden W. J. Cumming, who had indicated earlier that he intended to support the change on the basis that it is a "step in the right direction" to reduce council size, said he had changed his mind because of the technical difficulty about Alexandria's representation.

Mr. Cumming had indicated that he prefers a much more sweeping reform which would divide the Three United Counties into only six municipalities, which would reduce council to only 12 members.

In general the larger municipalities considered the removal of deputies "unfair." Although a system of weighted voting by which reeves of large municipalities would cast as many as four votes was contemplated under the new rules, some reeves saw an imbalance of local power according to population and assessment, especially if a reeve was absent or unable to vote for some reason.

Harry Smail, deputy reeve of Matilda Township, had a more personal reason for keeping his position.

"I'm a retired man and I need the money," he told council, amid laughter and some indication of agreement.

In the end, the motion to eliminate deputies only had the support of five members, George Cooper and J. C. Whitteker with two votes each, and William Dillabough, Edward Hanson and Frank Rooney with one vote each. Lynden Hough and Frank Brown were absent; all other members voted to defeat the motion and retain deputies.

# Ladies Aid had meeting

The Ladies' Aid Society of St. Andrew's Presbyterian Church, Avonmore, held its monthly meeting last Tuesday evening in the Sunday School Hall.

Mrs. M. F. McRae had charge of the opening period of devotions.

Mrs. Orland Kyle, president, was assisted by the secretary, Mrs. James Tinkess. The roll call was answered by 20 members.

Letters of appreciation were read from shut-ins remembered at the Christmas season.

The committee that had been appointed at the previous meeting reported that materials had been purchased and distributed among the members in preparation for the annual fall bazaar.

A home cooking sale, featuring a lunch, guest speaker and films, will be held on Saturday night, April 24th, at 8 o'clock, in the Avonmore Community Centre.

Lunch and a fellowship hour followed the meeting.


INCOME TAX RETURNS
CONTACT
ROGER LEMIEUX
50 LOCHIEL WEST Tel. 525-1800
AFTER 6.00 P.M.
DURING WEEK and ALL WEEKENDS
1-tf

50 MAIN ST. N. ALEXANDRIA, ONT.
BRANDON
CHIROPRATIC CLINIC
525-2063
MON., WED., THURS., FRI. and SAT.

HEATING OIL
Lancaster Lumber and Fuel
Get Set For Winter Now
Tel. 347-3486 Lancaster
ALL TYPES OF FUEL OIL
No. 1 and No. 2 — Also
All types of heating and construction contracts arranged
21-tf

TRANSCENDENTAL MEDITATION
A systematic program to develop the full potential of the individual.
Easily learned, the TM technique is excellent for gaining deep rest and relaxation. It is practiced for 15 - 20 minutes twice a day sitting comfortably with eyes closed. Over 200 scientific research reports indicate that the TM program provides a wide range of benefits. These include improved health, increased alertness, and reduced anxiety.

Maharishi Mahesh Yogi
INTRODUCTORY LECTURE
MONDAY, FEB. 23 — 8 P.M.
GLENGARRY DISTRICT HIGH SCHOOL, Room 108
Admission Free — All Are Welcome
For Further Information Call
MRS. CARMEN DEXTRAS — 525-1604

AUTHORIZED PARTS and REPAIR SERVICE
FOR PUMPS and WATER SYSTEMS
Eugene Ouellette & Sons Ltd.
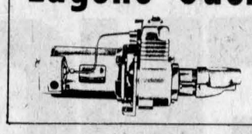
14 Main St., Alexandria
Tel. 525-2132

OUR TOWN
FOUR-PIECE ORCHESTRA FOR ALL OCCASIONS
Mixed Parties, Receptions, etc.
For information Tel. Jacques Leblanc 525-2452
Robert Leduc 525-2326
Robert Campeau 347-2309
4-4c

PINTO FOODS
MAIN STREET ALEXANDRIA
OPEN 7 DAYS A WEEK — 9 A.M. TO 11 P.M.
All Popular Brand Cigarettes
Reg. 5.79 carton King Size 5.89 carton


# Thanks to - Merci à

Town Council, Alexandria, for their cooperation throughout the Carnival activities. Personal thanks to Jean-Guy Levert and his personnel.

Alexandria Snowmobile Club Inc. for Rally.

Lions Club and Knights of Columbus for their participation in the Skate-a-thon. Mr. and Mrs. Ernest Etherington for providing headquarter facilities at Island Park Restaurant for Skate-a-thon. To all participants in the Skate-a-thon.

**Lefebvre Foodarama and Geo. Lanthier et Fils Ltee for providing free food and service at the Carnival Bean Supper**

**To all local schools for their participation and their various activities during the Carnival week**

**Clement Furniture for donating an A.M.-F.M. stereo with turn table as door prize for the bingo worth $339.00**

**To Maurice Lemieux for organizing the Bridge portion of the Card Party**

**"TO ALL THE PEOPLE WHO ATTENDED ACTIVITIES DURING CARNIVAL WEEK"**

**"A TOUS CEUX QUI ONT PARTICIPE AUX ACTIVITES AU CARNAVAL"**

## Alexandria Travel Agency

**One week for two in Acapulco**
**Two weeks for two at l'Auberge Richelieu in Montreal** **$1,000.00**

**Marcel TV Furniture 17" black and white RCA television set $199.95**

**Menard Fairway Centre Stereo Component with stand $149.95**

**Caisse Populaire $115.00**

| | |
|---|---|
| Lalonde Furniture and Ladies' Wear AM-FM Panasonic Digital Clock Radio | 64.00 |
| St. Denis Smoke Shop and Newsstand | 60.00 |
| Viau's Ladies' Wear, Green Valley, Voyage ensemble | 60.00 |
| Salon Robert, Hairdressing Certificates | 60.00 |
| Glengarry Transport Limited | 50.00 |
| Barbara's Store, Gift Certificate | 75.00 |
| Menard Construction | 30.00 |
| Glengarry Motor Sales | 30.00 |
| Cosy-Inn Restaurant | 25.00 |
| Alexandria IGA | 25.00 |
| Roy's Garage (Green Valley) Limited | 25.00 |
| Bergeron & Hope | 15.00 |
| Jean-Paul Touchette | 15.00 |
| Hub Restaurant, Silver Pin | 16.00 |
| Desrosiers & Hope, 5 Necklaces and Earrings | 25.00 |
| Bruno Pigeon Jewellery, 5 Gold Medallions | 25.00 |
| Alexandria Drug Mart, 5 Sets of Cologne from "Love" | 15.00 |
| Alexandria Bowling Lanes, Bowling Game Passes | 12.50 |
| Remi Poirier Construction | 10.00 |
| Handy Andy | 10.00 |
| Alexandria Discount Store | 10.00 |
| Sabourin Meats | 10.00 |
| Francois Seguin Hardware | 10.00 |
| Alexandria Curling Club | 10.00 |
| Hope's Auto Parts | 10.00 |

Salon Robert for the free hairstyling of the candidates

Mister Mann who furnished the suits of the master of ceremony at no charge

Paul's Florist for supplying the identification ribbons for candidates at no charge

Donat Boisvenue for providing free labor in setting up stage for the last 10 years, free of charge

## CLUB RICHELIEU ALEXANDRIA

**CARNIVAL - 1977 - FEB. 5th to 12th**

# Engineer outlines maintenance of winter roads in counties

Winter maintenance of its 440 mile road system cost the United Counties of Stormont, Dundas and Glengarry $321,500 in 1975, reports Counties Engineer Donald J. McDonald.

Salting accounted for $111,200, he noted, while plowing cost $97,800.

A total of $290,900 was spent on winter maintenance in 1974, said Mr. McDonald.

"In an attempt to reduce the ever increasing salting expenditures, a systemized set of maintenance standards has been introduced," Mr. McDonald said.

He said three levels of services are set, each matching the useage of the road. The three levels are snow packed, centre bare and bare pavement.

The engineer explained the "snow packed" condition is used on all gravel surfaced county roads, and on roads with an average daily vehicle count of 200 or less.

"We sand and plow these roads but do not authorize the spreading of salt," he added.

The "centre bare" condition, he continued, is used on the majority of our roads—average daily traffic of 200 to 500 vehicles—and these roads are salted with the intent of achieving a centre bare condition only. Plowing is done as required.

Mr. McDonald said approximately one quarter of roads are scheduled to be salted bare. These roads, he said are our most important roads and carry traffic of 500 vehicles or more daily.

The engineer said at the recent county council meeting, the principle that road maintenance comes first was again endorsed.

". . . unless stranded vehicle obstructs the passage of traffic on a county road, the equipment operators have been instructed to continue on until they have completed their assigned duties before offering assistance," he said.

He said all our equipment is radio controlled, they can call for outside assistance if required.

Snow pushed or blown onto the road seriously hampers plowing, the engineer said.

He said they must clear 30 per cent to 50 per cent of the road allowance and do not have room for the additional snow.

During drafting conditions, the abnormal bank heights where such a practice occurs, increases the size of drifts and is hazardous, he said.

"We at the United Counties are proud of the progress being made in our road system, the largest in the province, and ask your co-operation with, and tolerance of, our efforts to make it that much better for all," Mr. McDonald concluded.

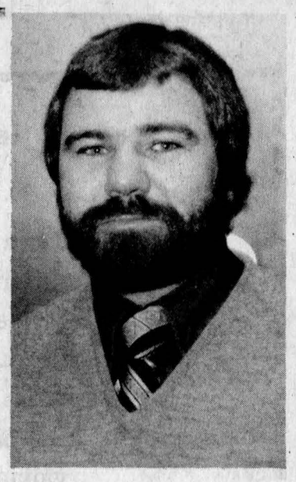

## To further community schools concept

With joint funding by the Ontario Department of Education the SD&G County Board of Education has employed a specialist in the field of community schools development. Mr. Iain Millar was appointed in November of last year, and has already had many meetings with school staffs, parent groups, student councils, clubs and associations.

Mr. Millar is interested in exploring, with members of the community, ways in which schools and the education system can be more fully utilized. "Education doesn't end with graduation" said Mr. Millar. "In fact, for some people it is the real beginning. We must find ways for those outside the formal school system to share their knowledge and experience with those within the system. We also need more opportunities for "ex-students" to up-date their school experience. Going back to school is only one of such ways" he said.

Mr. Millar emphasized the wide-open approach he is taking. He looks upon himself as a facilitator for the implementation of ideas which may come from the community, and or the school system.

"Each generation of students produces a better educated generation of adults" said Mr. Millar. "With such rapid developments in school education, past methods of continuing education for people out of school are becoming inadequate. I am most interested in discussing possibilities with people with a view to rectifying this. So far I am very encouraged by the response of the public but my contact with people to date has still been too limited. I need to meet more people."

Mr. Millar suggests that groups and individuals who want to know more about what is going on should contact him through the United Counties School Board Office at 305 Baldwin Avenue in Cornwall, or through their local school.

Slogan of the week from GDHS—"People don't admire your drinking abilities when they have to pick you up off the floor."

## Per diem rate increased by members of counties council

Less than 24 hours after hearing Ontario treasurer Darcy McKeough's pep talk on restraint and the strong urging that elected officials take salary cuts to encourage restraint, United Counties councillors voted to increase their council meeting per diem to $50 from $45.

A few councillors would have been happy to stay with the old rate but the overwhelming decision was to increase the rate during the session of council Wednesday of last week.

The rate of $40 per committee meeting remains. There are 35 councillors of whom 15 are deputy reeves.

Counties council was represented at a meeting in Ottawa the previous day with Mr. McKeough and several provincial cabinet ministers.

Mr. McKeough said elected persons should consider pay cuts to set a good example.

"I can't stress too emphatically the need for this kind of example," the treasurer said, reminding everyone that the cabinet members reduced their salaries by five per cent.

The change was in response to a report presented by the executive committee.

Delbert Link, deputy reeve of Winchester Township, moved that the old rates by retained.

Mr. Link gained some support from Cecil MacNabb, reeve of Winchester, but the great majority were in favor of the $5 boost. This opinion was expressed by Reeve Keith Graham of Chesterville, who remarked, "If we get into a position of offering our services as county councillors for less than others, and relatively less than other branches of society are getting, then we are cut-rate people."

Another issue introduced into the argument was the contention of Adrian Gadbois, reeve of Charlottenburgh, that councillors attending only half of a day's session should only receive half their per diem, but this was rejected. However, Mr. Gadbois had the last word when he noted that since he has been bringing this matter up at several sessions of council attendance for full days has improved.


Add life to your home or office
Buy your live plants at
PAUL'S Florist and Gift Shop
Gisele — Suzanne — Paul
Trottier — Clement — Roy
Alexandria 525-3852 or 525-2219

Wedding Stationery



Mr. and Mrs. Kenny O. Crawford
announce the marriage of their daughter
Dayle Jayne
to
Mr. Larne James Hughes
Saturday, the sixteenth of June
nineteen hundred and seventy-four
Smithmount, Ontario

BRYAN THOMPSON
PHOTOGRAPHER
43 Main St. S. 525-2115


## FAIR BOOK NEEDS EARLY ORDERS

**For the past year material has been collected for the book "All's Fair—The Story of Ontario's Oldest Fair [Williamstown]" and the account is now ready to be printed.**

**"All's Fair" contains a pictorial sketch of Williamstown, the home of the Fair, which will be about 20 pages and will include pictures of the old covered bridge, the first common school, The Manor House, the Thompson House, aerial views of the village [1920] stores, and farm scenes of the past century.**

**The Story of the Fair begins in 1808 with a Letters Patent from the Federal Government allowing the people of this area to carry on a fair once or twice a year. The story continues to present times with mention of many special events; the Fair Grounds donated to the people by Sir John Johnson in 1815—the visit by Prime Minister William Lyon MacKenzie King—Dr. Charlotte Whitton's visit—Centennial Celebrations.**

**The history has been compiled by gleaning old newspaper and Fair Board records, by searching scrapbooks, visiting the National Archives, and by personal interview. I have collected pictures from the early 1900's, and have Fair Books dating to 1830 [Prize Lists]. The book will be illustrated by some 150 snapshots. Family names from Williamstown, Cornwall, Martintown, Lancaster, Dalkeith and surrounding areas are mentioned in connection with this event.**

**Because of high printing costs, I must obtain pre-orders to have the book completed, and to determine how many to order. Expected delivery date will be mid-June. Cost of the book, ordered now, is $6.00.**

**If you would like to reserve your copy, please fill in the form below and mail before March 31st to: Ruth D. Mowat, P.O. Box 23, Williamstown, Ontario.**

**For further information please call 347-2142. [Area code 613]**

Name.....

Address.....

.....

**Please reserve _____ copies of "All's Fair" at $6.00 per book. Enclosed is my cheque or money order in the amount of $ _____**

7-1c


SAVINGS
For Spring Newlyweds . . .
We have complete furniture ensembles
for you during February
from as little as $1,199.00 and up
Clement Furniture Store
206 Main St. S. Tel. 525-1267



How does it feel to be out on the street? Find out. Take a walk.
PARTICIPACTION
Walk a block. Today.



SURE IT'S
Leap Year
But . . .
Look before you leap !
Don't make a deal on a new car until you see us . . .
Right now we're dealing up $avings ! ! !
These savings on new Chevrolets and Oldsmobiles are so great that we can only afford to make these deals once every four years



Remember . . .
now is the time to buy that new car at
GLENGARRY MOTOR SALES LIMITED
Sales Manager (John) JEAN LAJOIE Res. 525-3022
President (Guidou) LIONEL LEROUX Res. 525-3830
(Ray) RAYMOND BEAUPRE Res. 347-2274
68 Main St. S. Alexandria Tel. 525-1480