1978 PRIZE WINNER CANADIAN COMMUNITY CNA NEWSPAPERS ASSOCIATION BETTER NEWSPAPERS COMPETITIONS

The Glengarry News

VOL. 87 No. 47 ALEXANDRIA, ONTARIO, WEDNESDAY, NOVEMBER 21, 1979 SINGLE COPY 25c

Pork farmers petitioning against yard

The majority of the hog producers in Glengarry and Prescott Counties of the Ontario Pork Producers Marketing Board are unhappy with the decision to build one marketing yard at McCrimmon to serve the two counties.

Andre Dumas, president of the Prescott County Hog Producers, told The News 124 producers from Prescott County have signed a petition against the one central yard and Kitty Ewaschuck, who had been circulating a petition in Glengarry reported 40 of the 67 producers in this county have also signed in protest.

Both spokesmen claim the producers want yards built in both counties as the mileage to the chosen location is prohibitive.

Dumas, the soft-spoken Prescott farmer, explained the reasoning behind his decision.

He produced blueprints for a facility 96-by-50 laid out with two platforms and loading ramp. A contractor had estimated the price of construction at $ 60,000. This did not include plumbing, electricity, site lighting etc. and he estimated the completed building this size would be in the neighborhood of $ 100,000.

He figured Glengarry could do with a smaller facility, as producers ship less hogs than in Prescott, so the price of the two buildings would be in the $ 200,000 range.

Or Prescott might be able to do with a four-bay unit and Glengarry a three-unit structure which would cost much less. Although Prescott has less hog farmers, they are bigger producers than Glengarry.

The proposed facility at McCrimmon will cost $ 110,000 to construct on property that has been purchased for $ 40,000., claimed Dumas. "This may be cheaper than erecting two barns but with the rising cost of fuel, the farmers would be paying the difference in price out of their pockets in just a few years and they would not have the convenience of having the yards closer to home where they would save valuable time."

Mr. Dumas estimated the additional mileage would easily cost the farmers $ 54,000 collectively over a ten year period, even at the current price of gas. With two outlets, farmers would be able to ship two days a week in each place, an added convenience

"It's hog producers money that will build the barn so it is going to come out of the farmer one way or the other," Mr. Dumas reasoned. "They might as well have the convenience," he suggested.

Mrs. Ewaschuck estimates the price of a yard in the Alexandria area at $ 65,000.

Protests from both county producers to the Ontario Minister of Agriculture prompted an investigation into the hog marketing picture in this area.

Jim Jewison of the Ontario Farm Products Marketing Board told The News yesterday his investigation had been completed but his report had not yet been released by the minister.

There are only nine marketing

(Continued on Page 2)



ARSON SUSPECTED—Two Alexandria men have been charged with arson after an early morning fire last week partially destroyed the Pets and Plants Shop, the Alexandria Fruit Stand and Jeannette's Bargain Store. There were no injuries in the blaze, although several people had to be alerted of the danger by police. (Staff photo—Rothgeb)

Two men charged after town blaze

Two Alexandria men are charged in connection with the fire last Wednesday night that gutted three stores in Alexandria.

The fire, which severely damaged the Jeannette's Bargain Store, the Pets and Plants Shop and the former Fruit Stand, was spotted around 2 a.m. by Alexandria Constable Bob Latreille. He was patrolling Main Street when he saw two men emerge from behind the building. He went to investigate and discovered a fire in the rear of the Pets and Plants Shop.

Constable Latreille then called the Fire Department and went to the apartment in the top of the building to warn Catherine Morrison, her son and two friends.

Alexandria Fire Department Chief Gerald Charlebois told The News that the fire, started by paper in the rear of the pet shop, spread quickly into the attic of the building. As the three involved stores share a common attic, the fire spread into all of them rapidly.

After alerting the residents and the Fire Department, Constable Latreille found the two men he had spotted and arrested them. In addition to the arson charge, which carries a maximum penalty of 14 years, the two men are also charged with breaking into the pet shop.

The same two men have also been charged in connection with a break-in at Pierre's Amusement Centre in Alexandria on Tuesday night. Damage was done to several pool tables at the centre.

According to Mrs. Charbonneau, whose son Paul owns Jeannette's Bargain Store, the damages from the fire amount to between $15,000 and $17,000. She told The News that there was only $5,000 in insurance coverage on the contents of the store.

Mrs. Charbonneau also told The News that much of the merchandise was not destroyed and that her son has rented a store in Lancaster Village for a fire sale.

Starr Taxi, which also operates out of the burned building, was "almost undamaged" according to Fire Chief Charlebois.

The owner of the building, Mrs. Sydelle Katzer, was unavailable for comment at press time, but the superintendent, Mrs. Ilma Legault of Alexandria told The News that Mrs. Katzer "would like to rebuild."

Alexandria Police Chief Sylvio Cleroux estimated the cost of rebuilding at about $75,000.

Charged with arson, break and enter at the Pet Shop, break and enter at Pierre's Amusement and wilful damage to property are: Paul Lalonde, 22, and Lucien Carriere, 20.

In Provincial Court on Friday the Crown succeeded in showing that the two men should be detained until the trial for the "protection and safety of the public." They will be held in Cornwall jail pending a second court appearance.

Residents irate over new train rates after prices hiked up to 60 per cent

An increase in VIA Rail return fares between Alexandria and Montreal has sparked a protest from area residents.

Noting that rail is the only form of public transportation between Alexandria and Montreal, the protesters point out that the increases are "in some cases up to 60 per cent."

At issue is a change in VIA's three-day excursion fare. Under the old system, anyone buying a ticket from Alexandria to Montreal at the regular $5 price could obtain the return ticket for $1 providing the person returned within three days.

This was a popular package for commuters who could travel to and from Montreal for $6 per day.

People travelling from Coteau paid $5 for the return package.

VIA spokesman Paul Cote confirmed yesterday that a minimum $8 has been placed on the excursion return package.

This means a 33 per cent increase for Alexandria travellers and 60 per cent for Coteau riders.

In a letter accompanying a petition with 39 signatures, Ann Wardrop of R.R. 3, Dalkeith and Lila McKiel of R.R. 2, Alexandria, noted that "those who have signed the attached petition, regular users from Alexandria to Coteau to Montreal, find it difficult to understand the rationale for this discriminatory increase in fares."

The letter says that the petitioners are also upset that there was no advance publicity about the fare increase.

"If nothing else, it is courtesy to make public such an increase. When we tried to get information about the proposed increase from VIA Inquiries, we were told, in a very peremptory manner, that no fare increases were proposed. Whom are we to believe?"

Mr. Cote said increases are made public in advance but the people contacted by the petitioners may not have been informed of the increase at the time of the query.

Lucien Chenier of Alexandria Travel Agency said he received advance notice of the increase and notified his customers of the changes.

The protesters' letter notes that "the VIA train to Montreal is being used as daily transportation by an increasing number of people from Alexandria and Coteau.

"The proposed increase seems designed to discourage this. At a time when there is an energy crisis, surely VIA should be encouraging the use of public transportation. Is VIA living up to

(Continued on Page 2)

Pays $370,000

Township buys subdivision

Charlottenburgh Township Council has purchased the Pureeli Subdivision for $370,000.

Reeve Adrian Gadbois announced last week that the subdivision lots will be sold back to homeowners now leasing the property.

The lots will be sold for 30 cents a square foot which will allow the township to recoup all costs of purchasing the property, upgrading the roads and installing a new water system, the reeve said.

"We worked it out so that the residents would be paying for it all," Reeve Gadbois said. "It's not costing the general taxpayer anthing."

The 25-year-old subdivision consists of about 80 rented homes on approximately 30 acres of land.

An additional 60 acres of adjacent undeveloped land was bought as part of the deal, the reeve pointed out.

He said the township will create 16 more lots as an extension of the existing subdivision and develop a park in the remaining property.

The Golden Eagle gas bar was not included in the deal, Reeve Gadbois said. It will be sold by Abraco Developments to another party.

The Glen Walter area subdivision became a sore point with the township about three years ago when Abraco acquired the property and proposed to sell the lots to the homeowners.

Both the township and Ontario government insisted the developer proceed by plan of subdivision and make major improvements to the property.

The developer, however, refused to meet government conditions, the most costly of which was installation of a new communal water system deemed necessary to eliminate a problem of polluted wells.

The homeowners, meanwhile, became angry that government involvement was depriving them of the opportunity to own their lots.

Residents were particularly incensed that they were not being included in closed door discussions between government officials and the developer.

The homeowners subsequently organized into a citizens' group and, with the help of the Cornwall Consumer Aid Bureau, hired a lawyer to represent them.

Reeve Gadbois said last week that all homeowners have signed agreements to purchase the lots back from the township.

He acknowledged that Abraco purchased the total property for about $135,000 three or four years ago but denied the developer made a windfall profit at the township's expense.

He said survey costs and interest charges on borrowed money brought the developer's expenses to around the $300,000 mark.

Manor gets accreditation

Maxille Manor has just been accredited by the Canadian Council on Hospital Administration.

It is the first long-term care facility in the area to be so accredited and is one of only 12 out of 182 homes in the province to have reached this distinction.

The staff has been working very hard to achieve this qualification Administrator Craig Munro told The News. These are standards which apply to long-term care homes for the aged from coast to coast. Members of the Canadian Medical Association the Canadian Nurses Association and similar groups constitute the board which determines the standards.

The requirement is very high and there are 1,000 check-points to consider so it requires a consistently progressive attitude on the part of all concerned to meet this accreditation, the administrator said.

Citizens form body to examine issues

A Glengarry Citizen's Group was formulated on Monday night at the Glengarry Sports Palace when interested persons from the community decided there was a necessity for such a movement.

Those present decided it should be strictly non-partisan and should concern itself with items of particular concern to the community in general.

Need for such a group was voiced last year when about 70 members of the community met to study municipal government prior to the municipal election.

At the end of the five-week course which had been promoted by The Glengarry News, it was noted that many topics of interest had been raised and 42 of those participating indicated they would like a forum of a similar nature to continue discussions of overall interest.

Alex McDonald, former reeve of Lochiel was named chairman of the newly formed group, Mrs. Mercy Gayle of Glen Roy will be vice-chairman and Karen Dicaire of Green Valley will be secretary.

Several projects were suggested that might be of community concern: transportation to

(Continued on Page 2)

Youth injured crossing road

John Willard, 18, of RR2, Alexandria, received severe lacerations when struck by a car about 2:15 a.m. Saturday. Both OPP and town police were on the scene immediately.

The mishap occurred when John Willard, son of Francis and Shirley Willard, started across Main Street angling towards the Municipal Parking Lot from Cathy's B-B-Q.

According to Alexandria Police Constable Bob Latreille, the youth looked back along the road towards the south end when he was about half-way across. He then started to run, but was struck by the right-hand corner of a north-bound vehicle.

The driver of the car, Paul J. Piette, of RR5, Alexandria, had just left the Alexandria Pizzeria and Restaurant and was going approximately 40 kmh. Travelling right behind the Piette car was OPP Lancaster Branch Constable Gilles Ruest.

Constable Latreille was on the scene seconds later, as he had been stationed in the cruiser in the Municipal Parking Lot. While Constable Ruest called Long Sault to dispatch an ambulance, Constable Latreille offered assistance to John Willard.

At that time Dick Robinson, who lives with his wife Pauline right at the scene, offered his assistance as he had taken the St. John's Ambulance Course.



GOOD TIME FOR ALL—The Richelieu Club's Children's Day held on Sunday at the Glengarry Sports Palace was a huge success with hundreds of children participating in the games and auction. Members handed out 1,200 drinks, 12 cases of potato chips and 41 dozen doughnuts as well as running many booths and contests during the afternoon affair.

(Staff photo—Rothgeb)

Woman hurt in car crash

A Lancaster woman is in Glengarry Memorial Hospital with "serious" injuries according to Lancaster OPP after an accident in North Lancaster yesterday morning.

Pierrette Rose was rushed to the Alexandria hospital after her car was involved in a collision with a truck driven by Yvon Seguin of North Lancaster. The 8:29 a.m. accident happened right in front of Cathy's Tavern on County Road 18, causing an estimated total of $11,500 in damages.

Bruce McPhail of St. Andrews and Denise Hane of Pierrefonds, Quebec, were taken to Glengarry Memorial Hospital on Sunday following an accident on Highway 34 at the Brown House. The damage in the evening collision was estimated at $3,500 to both vehicles. Mrs. Hane was a passenger in a car driven by her son, Graham, also of Pierrefonds.



AUDITORIUM OPENS—The addition to the Charlottenburgh Arena in Williamstown was officially opened recently. Recreation Committee Chairman Lloyd Rozon (left) is assisted by SD&G MPP Osie Villeneuve and Reeve Adrian Gadbois in the ribbon cutting ceremony.

(Staff photo—Roth)

OPP have a busy week with auto accidents

The past week has been a busy one for the Lancaster OPP. It started on Tuesday evening around 5:25 p.m. when four cars were involved in a pile-up.

The accident occurred when Raymond Trottier, who was headed north on Highway 34, stopped at his private drive just south of Alexandria. While he waited for the oncoming traffic to pass so he could cross the southbound lane and enter the drive, James Baker of Alexandria stopped behind him.

Then Robert Appleton of Cornwall came up behind, but could not see because of a vehicle parked on the shoulder whose bright lights were shining in his eyes. His car collided with James Baker's car, causing minor damage.

Then Yvon Menard of Green Valley came up behind the scene and was also blinded by the bright lights. His car collided with the Appleton vehicle, causing it to hit the Baker car a second time.

Damages to the cars were estimated at $1,500 for the Baker vehicle, $2,500 for the Appleton vehicle, and $1,200 for the Menard vehicle.

No charges have been laid in the incident, however the OPP report that they are still looking for the driver of the vehicle which had the bright lights, as it was not in evidence when the police arrived.

Icy roads were cited as the cause in two accidents on Friday. Marie Warden of Lochiel suffered minor injuries when her car went out of control near Martintown and struck a tree. The damage was estimated at $500.

Bernard Lalonde of Alexandria was uninjured when his car went out of control on a hill on the East Boundary Road and entered a ditch. The car slid on an ice patch as Mr. Lalonde accelerated to climb the hill. Damage was estimated at $1,000.

An Alexandria man is charged with careless driving after his car struck a hydro pole on McCormick Road. Damage to the vehicle was estimated at $1,000.

A Lancaster woman has been charged in connection with an accident on Saturday that resulted in $5,000 damage to two vehicles. The mishap occurred i the Second Concession of Lancaster at 11 a.m.

In the Maxville OPP district there has been only one major accident in the last week. On Friday, just after noon, Stephen Devlin of Apple Hill lost control of his car when it touched the shoulder of Highway 34 near the Greenfield Road.

The car veered back onto the highway, but went across the centre line. A car driven by Josef Jonas of R. R. 5, Alexandria, collided with it when it crossed the line. Damage was estimated at $3,500 for the Devlin vehicle and $2,800 for the Jonas vehicle. No charges have been laid.

Ministry announces boathouse policy

The Cornwall District Office of the Ministry of Natural Resources has embarked on an ambitious program to remove all illegal boathouses on crown land along the St. Lawrence River by 1982.

A recently released 39-page working document asks the City of Cornwall and Charlottenburgh Township to assist in the program.

Two options are given for dealing with the boathouse problem at the mouth of Gray's Creek.

One calls for the city to agree in writing to support the removal of all unauthorized boathouses before next summer.

Once this support is received, the ministry will draft a program to remove the unauthorized boathouses within the city limits.

The second proposal calls for the city to renew its Beach Management Agreement and assume responsibility for the management including the collection of rental fees in the area occupied by the illegal boathouses.

If the city chooses the latter option, then the ministry states the rental fee the city must charge should be 10 per cent of the appraised market value or a fee equivalent to the docking fee charged at Gray's Creek Marina. The choice depends on which is the greater amount.

According to the ministry, the river shoreline "exhibits a significant number of unauthorized occupations due in part to past inaction by this ministry.

"It is estimated that 2,780 unauthorized occupations such as boathouses, launching ramps and breakwalls now exist."

The ministry has zeroed in on two target areas which it believes require immediate attention.

One area is situated between Alice Street and the western bank of Gray's Creek. The other is between the eastern bank of Gray's Creek and Hamilton Island in Charlottenburgh Township.

There are an estimated 127 boathouses illegally within Cornwall and 175 within Charlottenburgh, the ministry says.

Residents irate over train . . .

(Continued from Page 1)

VIA Public Relations Director Emery Leblanc made no attempt to deny that commuter traffic is being discouraged by the rate increase.

"When VIA was created, we were told not to look after commuters," he said.

Mr. Leblanc said VIA's mandate is to provide service to long distance travellers. When VIA was established, commuter traffic was left in the hands of CN and CP, he said.

"We are not interested in short distance travel and that is why our fare structure is that way."

He said space taken up by commuters should be utilized by long distance travellers.

Mr. Leblanc said people can protest the increase to the Canadian Transport Commission if they are upset.

"If the CTC rules the other way, then that's alright."

Citizens form . . .

(Continued from Page 1)

the library for those unable to drive there by themselves, ramps or other facilities to help people in wheelchairs or with disabilities to assist them in some of the older buildings, (new buildings are required by law to be so constructed); the promotion of the Big Brother movement in the county; study of emergency measures in the event of fire or disaster; a co-ordinating hand among current community groups etc.

It was decided to contact all the people who had signed up following last year's course and Mrs. Dicaire and Mrs. Gayle volunteered to do this.

A constitution will be considered once more people become involved and a definite course of action has been decided.

The next meeting will be on December 12, starting at 7:30 p.m. at the Sports Palace and the topics at that time will be library transportation and wheelchair facilities as primary concerns.

Anyone is welcome to attend.

Pork farmers . . .

(Continued from Page 1)

yards for hogs east of Belleville in the zone known as Eastern Ontario. The average shipment of hogs from these barns in 1978 was as follows: Alexandria, 400; Finch, 325; Kemptville, 130; Cobden, 118; Antrim, 105; Madoc, 140; Picton, 233; Addison, 137 and Franktown, 157.

In the same period, some of the yards in Western Ontario had weekly shipments of 1,200, 2,766, 2,028, 2,500 and 6,000. Stratford and Kitchener are the two biggest yards in Canada with weekly shipments of 8,400 and 8,800.

Marion Myers, director for this area on the Ontario Hog Producers Marketing Board when contacted yesterday commented: "Pork producers of Glengarry and Prescott Counties should be aware of facts concerning our decision as a board to build a central assembly yard at McCrimmon Corners.

"For a 43-week period this year, Glengarry County has marketed 6,364 hogs of which 3,714 have actually been put through the Alexandria Yard.

"Prescott County has marketed 17,530 hogs for the same period of which 4,663 hogs have actually been put through the Alexandria Yard.

"The marketing board is operating a booking system for area producers that has advantages. This system allows shipment of hogs without a stopover in an assembly yard. This is a system we hope will continue in the future.

"The number of active registered producers in Glengarry is 67 and in Prescott County is 56.

Therefore an assembly yard should be equally available to both counties.

Res. 933-7428 Bus.932-8388

R. Filion Jewellers

Diamonds, watches, watch repairs, gifts, trophies, engraving

604 Montreal Road Cornwall, Ont.

29-tf

New Year's Eve Dance

Sponsored by Knights of Columbus Council 1915 Alexandria

Sacred Heart Parish Hall

MONDAY, DECEMBER 31

• Party Favors • Door Prizes

• Hot and Cold Buffet

Music by The Country Ryders

Dance from 9 p.m. to 1 a.m.

Admission $22.00 per couple

47 & 50-51c

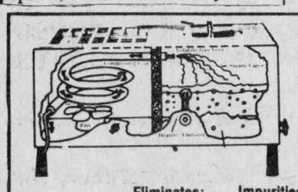

PURE WATER

Produced by

DISTILLATION

(Nature's Way)

Eliminates: Impurities, Salts, Bacteria, Pollution

Recommended for Skin Care Health Improvement

Claude Ouellette 525-2132

16 Harrison 29-tf Alexandria, Ont.

GERRY DEXTRAS

Bookkeeping Service

19 Main St. South

(Above Mister Mann)

Alexandria, Ontario

Tel. 525-1588

45-47-tf

THE ANSWER TO YOUR HEATING PROBLEMS



Chaleureux

Weight 450 lbs. Height 28''

Width 31 1/2'' Depth 22''

Heats 2,100 square feet

SERIES 500

Diameter of Pipes 7'' inst.

Door Opening 22'' wide, 10'' high

Interior 25'' wide, 14'' deep

Retail Value 565.00

Special..... **479.95** Cash and Carry

Alexandria Builders Supplies

298 Main St. S., Alexandria 47-1c Tel. 525-3151



Mates Bed - $189

3Drawer Chest - $99

Hutch on Chest - $59

Desk chair - $45

Vanity Desk $135

Double Dresser and Mirror - $199

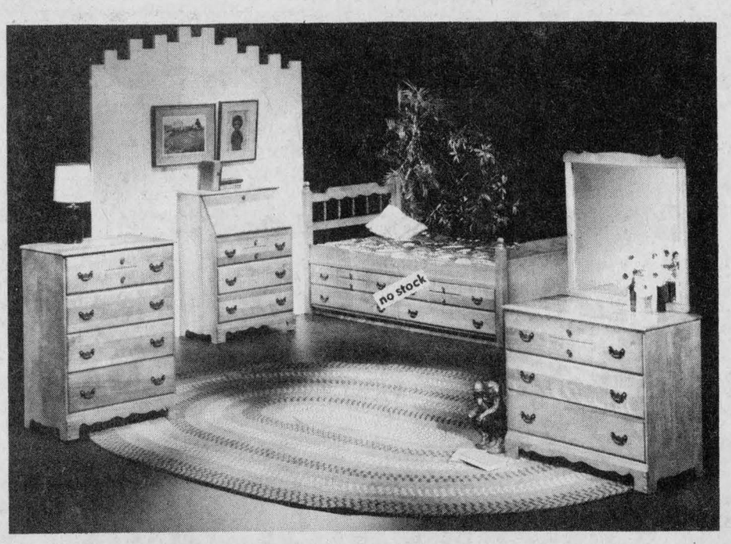

4 Drawer Chest - $124

Desk Chest - $159

Single Dresser and mirror - $149

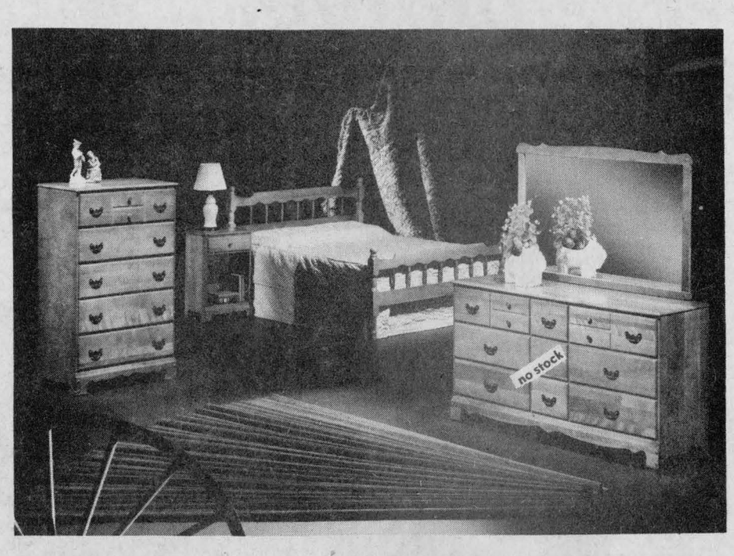

5 Drawer Chest $129

Night Table - $59

Panel Bed 39in. - $99 54in. - $109

Head board only 39in. 48in. 54in.



Marius Ouellet

Dining Room Set - $479

Buffet and Hutch - $519

Corner Hutch - $ 239

. . . It's Colonial Week at . . .

MARCEL TV-FURNITURE LTD.

369 Main St. S. Alexandria

Tel. 525-3692

Maxville

Velma Franklin
527-5533

Plan winter carnival

It's not quite winter yet, but the Lions' steering committee for the big Winter Carnival has had several meetings, and has all kinds of entertainment planned for the event this year.

Opening date is Thursday, February 28, with Max Keeping doing the honors, and it lasts until Sunday, March 2.

The function of the Lions is to act as co-ordinator for the whole show, allowing every other participating group to do their own thing. Tentatively the schedule is shaping up like this—Thursday night will be the Carnival Costume for a kick-off, then Friday as Kids' Day combined with the schools' carnival day. The Maxville and District Community Association has a Teen Dance planned for Friday night, and there will be a Minor Hockey Tournament on Saturday, with an adult dance that night.

For something totally different, Bill Shields is organizing an Outdoor Winter Soccer tournament to be held on the Fair grounds on Saturday, and the Cubs and Scouts will be having demonstrations in the Arena Hall and presenting Disney films, too.

A snowmobile rally is shaping up, the Lions are going to have one of their big breakfasts Sunday morning, and that afternoon will probably feature broomball, and Old Timers' hockey.

The Lions are also looking after all the posters, advertising, notices, etc., and they are organizing a Carnival Queen contest. This will probably take the form of sponsorships by various businesses and a community involvement rather than a straight beauty contest. Should be a great weekend for Maxville and District.

Enrolment night held

by Velma Franklin

The Maxville Guides and Pathfinders met at the Arena Hall last Tuesday for a special enrolment meeting at which District Commissioner Mrs. Mary Lambert of Green Valley officiated. The program began with the leaders marching in—Mrs. Lillian Thornton, Mrs. Laurie Symons, Mrs. Valerie Besner and Mrs. Sheila Montgomery. The color party then brought in the flags—Guiders' pennant and the Maple Leaf.

Two leaders were enrolled first—Mrs. Thornton and Mrs. Symons.

Ten Pathfinders, who were Guides last year, re-affirmed their Guide promises—Marina Rolland, Tracy Warwick, Kathy MacLean, Patsy Baker, Vivian Franklin, Lisa Aubin, Micheline Villeneuve, Nicole Villeneuve, Mary Bissonnette, and Irene Honti.

Old Guides Sonya Montgomery, Kathy Laramer, and Chris Decairie received their service stars.

Seventeen new Guides were then enrolled—Janet Baxter, Chantal Cuerrier, Kim Peers, Jenny Clark, Diana Fergusson, Valerie Stewart, Tracy Cope, Natalie Cadieux, Kelly Dixon, Sherry Shields, Terry Stewart, Heather Thornton, Sharon MacKinnon, Barbara Michaud, Julie Williams, Kim Aube, and Elizabeth Fergusson.

The girls then served coffee and doughnuts to the large number of parents who were present.

The Guides are going to be meeting in the Arena Hall from now on—6:30-8:30 every Tuesday. The Brownies and the Pathfinders will meet in the Maxville Public School also on Tuesdays, 6:30 to 8 p.m.

By January there may be an opening for new Brownies in the Pack—call Mrs. Fergusson at 527-5722.

Christian Council had meeting

The Glengarry Christian Council held one of its regular meetings on Tuesday, November 13 at 10 a.m. at the Maxville Manor. The meeting opened with devotions led by Rev. Harold Alston of Maxville United and Rev. Charles MacDonald of Apple Hill.

Administrator Craig Munro and Kevin Parkinson, volunteers co-ordinator, gave brief addresses on their roles at the Manor.

Rev. Gary Ostler of St. Raphael's Roman Catholic Church gave a slide and tape presentation on justice for the aging in Ontario. A good discussion followed this thought-provoking theme.

This council meets approximately every six weeks, with a deliberately casual format, and all clergymen of every denomination are invited to attend. Rev. MacDonald is presently chairman, and the newest member is Rev. Gordon Warden of the Good Shepherd, and St. John's, Lancaster.

Rev. Alston is the pastoral co-ordinator at the Maxville Manor this year, and he expressed the appreciation of the group to the Manor staff for the lunch that was provided.

Isabel Cameron dies

The death occurred on Saturday, November 10, 1979, in the Hotel Dieu Hospital, Cornwall, of Mrs. Isabel M. Cameron, a resident of the Maxville Manor. The deceased was born on the first farm north of Maxville, the daughter of Finlay McEwen and his wife Ada Ryan of Fournier.

After graduation from local schools she attended Ottawa Normal School and taught in Maxville, Riceville, Russell and Williamstown.

On October 16, 1930, she was married to Lionel R. Cameron of Athol. They lived in Toronto until 1972 when they moved to Ottawa. Mr. Cameron died in 1973. Mrs. Cameron moved to the Manor in January, 1974. Her death followed a short illness.

Mrs. Cameron is survived by a brother, Gerald, of Ottawa. She was predeceased by her sister Helen, Mrs. E. S. Winter, and two brothers, Wilfred and Hilton. Besides a wide circle of friends she also leaves nieces Catherine MacEwen and Aida Anderson, and nephews Douglas, Glenn, and Ronald MacEwen, and Gordon Winter.

Funeral was held in the Munro Funeral Home on November 13, and was conducted by the Rev. Harold Alston of Maxville United Church. Interment was in the Maxville Cemetery.

Quarts receive tributes

by Velma Franklin

As they had many times before, the gathering in a well-filled hall in Maxville rose to its feet while Pipe Majors John T. MacKenzie and David Danskin led in the guests of honor—Hubert and Beulah Quart, who themselves have been in many such processions before. This time, however, the gathering was in their own particular honor—a farewell party on the eve of their departure for Morrisburg, and the end of 29 years' residence and community service in the Village of Maxville.

Their neighbor John Williams was the informal and entertaining master of ceremonies—he expressed the regret of the community at the loss of so active a couple, and gave a brief outline of the many organizations and associations they had been involved with before calling on specific individuals to speak.

Rev. Harold Alston of their church, Maxville United, recalled their years of membership and Hubert's service as elder and steward—and got in a short commercial requesting a full attendance on the morrow of the party.

Gordon Winter, Maxville Manor Board chairman, spoke of the years of service Hubert had given to the Manor as chairman of the corporation, through the tremendously busy time of canvassing and construction, and the subsequent development of the residence into the 150-bed unit it is today.

Osie F. Villeneuve, MLA, expressed his sorrow at the loss of two such active citizens—a loss felt much more deeply in a small village than a larger centre where the load is distributed more widely. Hubert will be missed in the store which he ran for years. There was sustained applause when he expressed his opinion that Hubert should finish out his term as Reeve of the village, and there is also the matter of the long-awaited road construction which has just begun. With no gas rationing yet, it is only a short distance to Morrisburg.

Mrs. Verna MacGregor, assistant administrator and corporation secretary-treasurer of the Manor, presented Beulah with a bouquet of red roses in recognition of her years on the nursing staff, and her particular sympathy for the elderly residents.

Fire Chief Bruce McDonald presented Hubert with a magnificent trophy cup bearing a miniature fire engine as a tribute to the unfailing support of Council for the village fire department.

Noble Villeneuve, Lions' Club representative, had a strikingly mounted metal scroll with an engraving of the new Sports Complex on it, and read a letter of tribute to the reeve's efforts in this endeavor. He also recalled his unfailingly positive attitude towards all problems—and his service as "the food man" in times of shortage or surplus, always taking advantage of the resources of his grocery store when the occasion demanded.

George Cuerrier, on behalf of the village council, expressed regret at the move away—but council's relief over the decision to finish out the term as reeve. He presented a large plaque from the councillors and clerks during Hubert's term as reeve—1971 to 1980. Clerks have been—Mrs. Verna MacGregor, Jim Steel, Pauline Lalonde, and the incumbent Rheal Charbonneau.

Long-time neighbor Arnold Munro then unveiled the gift from the residents of the corporation of the village of Maxville—a beautiful grandmother's clock, by the well-known craftsman Arthur Campbell. Obviously deeply touched, Beulah expressed her warmest thanks to the two generations gathered for this evening in their honor, and invited friends visiting Morrisburg to drop in any time at the big white house on the corner of Lakeshore Drive and Highway 31.

Hubert then emphasized their many friendships made during their years in Maxville and how he had enjoyed being in on the development of so many worthwhile organizations—from the beginning with Dr. John Mutch, serving on the old school board and getting the new public school built. He deeply appreciated the community's constant support that had given him the opportunity to put in this year as Counties' Warden, and ended by wishing one and all the compliments of the season, and the best in the new year.

All through the evening there was lively entertainment by Sylvester MacDonald and the Clansmen. Occasionaly the pipe majors set all the toes dancing with their Scottish medleys, as did Fred Leroux and Ralph McIntosh with their fiddles.

With the Quarts for this pleasant evening were some members of their family—their daughter Lorna and her husband—Mr. and Mrs. Robert Patterson of Oakville, and Rev. and Mrs. Gary Quart of Hamilton with their children Jeffrey and Alyssa.

Busy at school

Parent-teacher interviews and Open House at the Maxville Senior School this Wednesday, coincide with the arrival of the first report cards of the season. The annual craft and bake sale will be on the same day, and the Students Council members are also selling school hats for $2, and pins and ribbons for 50c each. There is a half holiday in the afternoon besides. The volleyball tournament is going to be held on Wednesday, Nov. 28 with Maxville Senior hosting teams from Laggan, Williamstown, Roxmore and Martintown. Any interested parents are welcome to come and watch the games.

Personals

Mrs. Robert Brown and son of Bathurst, N.B., were home for a few days visiting her parents Mr. and Mrs. Gregor McEwen and Mary. Miss Marlene McEwen was also home for a short visit.

Miss Leslie Casey spent the weekend with her mother, Mrs. Jean Casey.

BOOKS BOOKS BOOKS and more BOOKS

AVOID THE RUSH
Choose Your Christmas Gift Books Now

A good variety of Cook Books, Home Reference, Canadiana, Art (Krieghoff, Danby, Turner, etc.), Antiques, Nature, Guns, Scottish, History.

We have calendars and jig saw puzzles and the best variety of paperbacks in town.

Children's Books—$1.25 and up

DO IT NOW
Save money on parcel post. Buy
GIFT CERTIFICATES
for your Glengarry friends and relatives

Send us your cheque or money order and a self-addressed envelope. Please indicate name and amount desired for each gift. We can mail locally if desired.

GLENGARRY BOOK STORE
45 Main St. S., Alexandria Tel. 525-1313

Highland Heritage
Printers and Stationers, Reg'd.
11 Oak St., Lancaster Tel. 347-3771

GREETING CARDS—a good variety, of both boxed and single.
OFFICE SUPPLIES—typewriter ribbon, legal and letter final folders, columnar pads. We carry the BLUELINE for receipt books, invoices, sales books, purchase order books, etc.
YOUR LOCAL ENVELOPE CENTRE —over 26 sizes in stock.
PRINTING—of circulars, dance tickets, wedding invitations, etc.
BUSINESS CARDS—$21.95 per 1,000
OUTLET FOR McVICAR SCOTTISH FOODS
10 DIFFERENT LOCAL CHURCH PLATES available.
CLAN CREST STATIONERY and CLAN CREST MEMO PADS.
BOOKS—Gravestones of Glengarry, History of Glengarry, All's Fair, I Remember Glengarry. Limited number of books by Ralph Connor, Story of Martintown, etc.

DROP IN AND LOOK AROUND
Open: Tues.—Thurs. 10 to 6, Fri. 10 to 8, Sat. 10 to 5
CLOSED MONDAYS
CLIP AND SAVE THIS AD. It's worth $1.00 on a purchase of $5.00 and over. Offer good until November 27 at 6 p.m.
46-2c

SCOTTISH GIFT SHOP
Main St., Maxville 527-2037
LOOKING FOR THAT SPECIAL GIFT?
A new shipment of Ladies' Fair Isle Sweaters in beautiful colors has just arrived. Also Scarfs and Ties, Clan Plaques, Records, Books, Jewellery, Pictures, Skirt and Sweater Paks, Dancers' Swords, Highland Dress, Bagpipes. Many Tartans always in stock.

GLENGARRY '79
CELTIC
MUSIC—SONG—DANCE
N.A.C Opera House, Ottawa
Saturday, November 24
at 8:00 p.m.

FEATURING:
Glengarry Pipe Band—MacCulloch Dancers—Sylvester and The Clansmen—Howard Morris Family—Glengarry Strathspey and Reel Society: S.D.&G. Youth Concert Band—McKenna Sisters—Gaelic Singers—Glengarry Massed Fiddlers
Max Keeping, Master of Ceremonies

Tickets: $4.50, $5.50, $6.50, $7.00
Available at: N.A.C. Box Office, Tel. 237-4400
Hub, Alexandria—Danskin's, Maxville—Coronet Camera Shop, Cornwall—Jack MacDonell Motor Sales, Cornwall—Walter Stewart, Ottawa, Tel. 828-1313—Neil McCormick, Ottawa, Tel. 733-4705.
SPONSORED BY THE GLENGARRY CLUB OF OTTAWA
41-7c

CLARE'S RED & WHITE FOOD STORES
RED & WHITE
Maxville 527-2148

GROCERY VALUES

BLADE STEAKS, Can. Gr. A beef	lb.	1.48
BONELESS BLADE ROAST, Can. Gr. A beef	lb.	1.68
GROUND BEEF, medium	lb.	1.88
MAPLE LEAF Beef Burgers, 2 oz. patty	2 lbs.	3.78
RIB ROAST, Chuck Short, Can. Gr. A	lb.	1.38
BY POPULAR DEMAND, Oven Prepared, Boneless Beef Rib Steaks or Roast, Tenderaged Beef, Cap On		
MAPLE LEAF Standing Rib	lb.	3.49
MAPLE LEAF Rindless Bacon	16 oz.	1.48
MAPLE LEAF Smoked Dinner Hams, boneless	lb.	2.48
SHOULDER STEAKS, Can. Gr. A beef	lb.	1.58
SHORT RIBS, bone in	lb.	.98
MAPLE LEAF Cooked Ham	6 oz. pkg.	1.38
MAPLE LEAF Thick Slice Smoked Ham	12 oz.	2.79
MAPLE LEAF Corned Beef	4x2 oz. pkg.	1.98

MORE GROCERY SAVINGS . . .

McLAREN Dill Pickles, asst.	32 fl. oz.	.89
CORDON BLEU Stews, asst.	680 g.	.99
CLARK Beans, pork in tomato sauce	14 fl. oz.	.39
SUNSPUN Tomato Ketchup	32 fl. oz.	.99
MAXWELL HOUSE Instant Coffee	10 oz.	5.99
CHRISTIE'S Bits and Bites	200 g.	.89
McLAREN'S Manzanilla Olives, stuffed	12 fl. oz.	1.19
SUNSPUN Orange Juice, frozen, conc.	16 2/3 oz.	.89
McCAIN Pizza, frozen, 5''	14-15 oz.	1.69

PRODUCE SAVINGS

GRAPES, California Red Emperor	lb.	.69
GREEN CABBAGE, Can. No. 1	each	.33
COOKING ONIONS, Small, Can. No. 1	10 lbs.	.88

Winners are determined with cash tapes of previous week's groceries deposited in store.

Phone collect 527-2148 for Free Delivery on Wednesday on orders of $40.00 and over anywhere in Glengarry.

WE'RE OVERLOADED
We have 30 namebrand SNOWBLOWERS in stock
and we've got the right one for you
Don't wait till you're stuck to get one
Large Selection of New and Used Chainsaws
(with trade-in allowance)
SPECIAL FRONTIER CHAINSAW
164.95 and free chain
We service Chainsaws and Snowblowers
and have a full line of accessories and attachments 47-1c
Renaud Small Engine Clinic
182 Kenyon St. W. Tel. 525-1648

Something to cheer about!
GREY CUP SPECIAL BUCKET
Just $6.00
Save $1.25
A great way to feed the gang at your Grey Cup party! A bucket contains 15 pieces of finger lickin' good Kentucky Fried Chicken. Enough for 5 to 7 hungry sports fans.
Col. Sanders Recipe Kentucky Fried Chicken® A CANADIAN COMPANY
Colonel Sanders' boys and girls make it "finger lickin' good."®
SUNDAY, NOVEMBER 25
Scott's chicken Villa®
OVER 100 LOCATIONS IN ONTARIO—SEE YOUR PHONE BOOK FOR THE ONE NEAREST YOU.

Rebels blast 23 goals, win two

After a high-scoring weekend the Char-Lan Rebels are boasting a 9.5 goals for a game average after eight encounters. Over the weekend the Rebels blasted Cardinal 13-4 and doubled Brockville 10-5.

Harvey Primeau led the scorers, picking up five goals and four assists to move into sixth in South-East Junior B Hockey Division scoring race. Right behind him was Marc Seguin, who netted three goals and four assists in the two games.

Sunday afternoon the Rebels hosted Brockville in Williamstown and carried on the momentum they built up on Saturday by outscoring them 10-5.

Ray Bourdon, Kent Spink and Harvey Primeau each picked up a pair of goals in the win, with Steve Smith, Dean Bourgon, Mitchell MacDonald and Blake Hull adding singles.

Assisting for the Rebels were Hull (3), Bourgon (3), Spink (2), MacDonald (2), Primeau (2) and one each from Marc Lalonde, Dale Lafave and Jim Brown.

Scoring for Brockville were Terry Burns, Paul Moore, Dennis Atkins, Jeff Lawson and Bill Jenkinson.

Doug Spink stopped 37 shots in the Rebels net, compared to 36 for Jim Cahill in the Brockville goal.

On Saturday night the Rebels travelled to Cardinal and outclassed the home team 13-4. Marc Seguin hit a hot streak, blasting a hat trick plus four assists.

Harvey Primeau also had a good night with a hat trick and two assists. Mark Thomas was another big gun with two goals and four assists, while Kevin Fontaine netted a pair and helped out on one.

Scoring singles for the Rebels were: Kenton Spink, Lee Sheets (3 assists) and Dean Bourgon (2 assists). Assists were also recorded by Ray Bourdon (3), Jim Brown, Luc Richer and Steve Smith.

For Cardinal it was Howie Coons with a pair, plus singles by Rob Robinson and Dave Stilt.

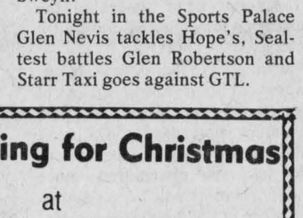

and Kim Lapierre to down Chafee Sports 3-1. Nicky Bronson netted the lone marker for the losers.

The Char-Lan boys will travel to Smiths Falls on Friday night for an 8:30 game and will return on Saturday for an evening encounter with undefeated Morrisburg. So far no team has been able to outscore the first place Lions and the 7:30 p.m. game between the league leaders should be fast.

SOUTH-EAST DIVISION STANDINGS

	W	L	T	P
Morrisburg	8	0	0	16
Char-Lan	6	1	1	13
Winchester	4	2	1	9
Metcalfe	3	3	1	7
Cardinal	1	5	1	3
Prescott	1	7	0	2

Glengarry Sports Palace Program

Tel. 525-3600

Thursday, Nov. 22
10-11:20 a.m. Mothers and Tots
8-10 p.m. Men's Broomball

Friday, Nov. 23
5:30-7:30 ADMHA
8:30 Vanier vs Jr. B Glens

Saturday, Nov. 24
7 a.m.-8:20 p.m.
A D M H A
8:30 Maxville vs. Jr. C Glens

Sunday, Nov. 25
7-9:50 a.m. ADMHA
1-4:50 Figure Skating
5-6:50 ADMHA
7:15-8:45 Public Skating

Monday, Nov. 26
4-7:50 Figure Skating
8-10 Men's Broomball

Tuesday, Nov. 27
3:30-7:30 Figure Skating

Wednesday, Nov. 28
3-5:15 Free Skating
7-7:50 ADMHA
8-11 Ladies' Broomball

Thursday, Nov. 29
10-11:20 Mothers and Tots

Char-Lan Minor Hockey

Hat tricks were in style in Atom play in the Char-Lan Minor Hockey Association this week, with three players netting three goals each.

Trevor Bowles led GTL to a 5-1 win over D&R Rose with a hat trick. Gilles Richer netted the other two goals for the truckers, while Chris McBean got the lone D&R marker.

In the other Atom game, Jason Fraser and Blake MacDonald each blasted triples for Lalande Camping in a 7-2 victory over the Claude Nunney Legion. Wesley Jurchuk added a single for the winners, with Pascal Demers and Todd Cassidy each getting one in the loss.

BANTAM

Both Bantam games ended in 4-3 scores this week; Grant Brothers edging Gauthier's Greenhouse and Impala Motel downing Lancaster Pizzeria.

Mario Carriere led the Grant team with a pair, while Addie Jasper and Allan Flaro added singles. For Gauthier's it was Michael Meunier and Andrew Emard.

In the other game Impala got singles from Glen Taylor, Dave Russell, Paul Christie and Sandy McLennan for the victory over the Pizzeria. For the Pizza men it was Kevin Hull and Marc Rouleau.

MIDGET

Lancaster OPP and Wereley's Esso were the victors in Midget play. The policemen outscored Dan's Place 5-3 on the strength of a pair by Ricky Poirier, plus singles by Scott White, Scott Benton and Kerry Sinnott. For Dan's it was Chris Eamon, Kevin Poirier and Ricky Byatte.

Wereley's got singles from Roland Schroeder, Shawn Casey and Cathy Depratto assisting.

Glen Robertson and Starr Taxi battled to a 1-1 tie in the third game. Ginette Decoeur scored the Glen's goal on an assist by Debbie Oetelaar, while Marlene Lacombe netted the Starr marker with the help of Henrietta MacSweyn.

Tonight in the Sports Palace Glen Nevis tackles Hope's, Sealtest battles Glen Robertson and Starr Taxi goes against GTL.

Ladies' broomball has close scores

Sealtest remained the only undefeated team in Alexandria Ladies' Broomball by edging Hope's Auto Parts 2-1 last Wednesday. The winning goals were by Joan Filion from Cathy McDougall and Heather Fournier from Barbara Taillon.

Corkie Robinson netted the lone marker for Hope's.

In other play on Wednesday at the Sports Palace, GTL earned a narrow 1-0 shutout over Glen Nevis. Brenda Maisonneuve netted the goal, with Cathy Depratto assisting.

Curling News

A team of Alexandria ladies were successful recently in the Senior Ladies Bonspiel at the Cornwall Curling Club. Winning the B class were Janette Abbey, skip, Germaine Lalonde, Sheila Pickett and Lucille Lalonde.

A game in the Jubilee playdowns, under the auspices of the Canadian Branch, Royal Caledonian Curling Club, will be played this evening at the Alexandria club at 7:30. An additional game will be played next Wednesday evening. Jubilee knockout play continues until the finals which will be held in the new year in Montreal. Alexandria's Jubilee team is Kaye Hay, skip, Stanley Fraser, Bob Labonte and Brian Clinton, who played Monday night in Vankleek Hill.

Advanced junior curlers, age 16-18, will now be able to spare in all club draws. This decision was taken at a board of directors meeting held last week. The board also announced that Al Pickett will be replacing J. P. Miron as entertainment chairman.

Plans for the club's Christmas party on December 15 will be discussed at the next ladies meeting to be held December 4, says President Joan Ryan, who with Janet Graham will be in charge of catering arrangements. Claudette Larocque and Michael Samson are conveners of the party, which will feature the Brigadoons.

Club members have started talking turkey—the turkey bonspiel that is. This annual event will be held December 12-20 with prizes being turkeys, chickens and for some, just feathers.

Menard & Son
ELECTRIC MOTOR REPAIRS
11 Mill Square Tel. 525-2173

Service of water pumps
Repair of Sunbeam cow clippers
Sales of Jacuzzi and Beatty jet pumps



51-tf



Everything for Christmas
at
THE HORSEMAN SHOP
COME IN AND SEE
our extended line of merchandise, including Down Jackets and Vests and Ladies' Western Shirts.
Located 6 miles east of Eamers Corners or 6 miles west of Williamstown on South Branch Road.
Tel: 931-1883
R.R. 1, Williamstown
Mrs. Catherine B. Miller, Proprietor.
45-tf

May we present some Christmas Ideas?

- We have a full line of Cross-country Skis (Package Deals Available)
- Wide Selection of Hockey Equipment
- Jogging Suits
- Figure Skates



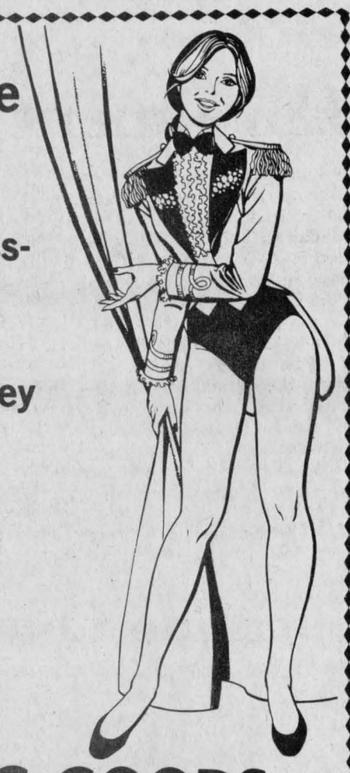

Fun for Everyone!
HOPE'S SPORTING GOODS
Alain Giroux Manager
Municipal Parking Lot Alexandria Tel. 525-3688

SOUND FACTORY
Sam the Record Man
CANADA'S LARGEST AND BEST-KNOWN RECORD STORES
ALEX 525-2828

With every sound system sold (till Dec. 15) you receive $50 worth of albums FREE!!!

Feature Package: $849.00



Kenwood 5010 receiver
- DC amplifier
- Twin power and tuning meter



K-D 2000 turntable

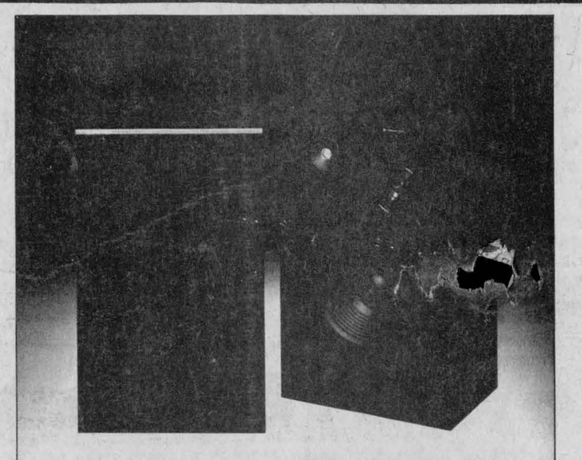

L-S 60 -70 watt speakers

Feature package: $629.00
Kenwood 3090 receiver
K-D 2000 turntable
L-S 40 - 50 watt speakers

Feature package: $549.00
Kenwood 2090 receiver
K-D 2000 turntable
L-S 40 - 50 watt speakers

3 year parts and labour warranty

At Sams 16, Main St. Alexandria, Ontario 525-2828



TYING THEM UP—Benny Filion, left (with face mask), occupied four Glen Nevis players in the intermediate game on Sunday in the Sports Palace. Benny's Bainsville team came short of the mark during the game, however, losing 8-5. While Warren McKinnon (18) goes for the puck, Tommy McRae, behind the net, and goalie Bruce Howes look on.

Glen Nevis ties Bainsville for second place spot

Glen Nevis downed Bainsville 8-5 on Sunday to catch them in the standings of the Intermediate Hockey League. The teams are now tied in second place, while Lancaster secured first with a pair of wins.

On Sunday Glen Nevis took an early two-goal lead on markers by Ian Sandilands and Ken Chadwick. Coming out in the second Dave Hanson made it 3-0 for the Glen.

With seconds left in the period Art MacCuaig made it 2-1 with the first goal for the Bombers. In the final period the Bainsville team came out strong and went ahead 4-3 on goals by Murdie Ross, Ian MacKay and Maurice Andre.

Glen Nevis came back when a goal by Tom McRae tied the game, but Garrett MacGillis put the Bombers in front again.

Then the Glen exploded with four goals to win. Dave Hanson got his hat trick with two more goals, while Randy MacDonell and Ian Sandilands added singles.

The second game on Sunday saw league-leading Lancaster pull out in front by cruising to a 5-2 win over St. Raphael's. Mort Belmore netted a pair in the win, with Glenn Bethune, Brian Reasbeck and Mike Tessier adding singles. For the Ruins club it was Paul Seguin blasting the pair.

On Thursday, November 15, Lancaster downed Bainsville by the same 5-2 tally. The Bingley brothers, Pat and Rob, scored the Bainsville goals, while for the winners it was Mort Belmore with a pair plus singles by Brian Reasbeck, Dave Sullivan and Dan Bowers.

In Thursday's other game St. Raphael's tied Glen Nevis 6-6 in a hard fought match.

Upcoming games: Thursday, November 22 (Williamstown), 9 p.m., Bainsville vs St. Raphael's, 10:30 p.m., Lancaster vs Glen Nevis.

There will be no games on Sunday because of the Grey Cup.

STANDINGS

	W	L	T	P
Lancaster	10	3	1	21
Bainsville	7	6	1	15
Glen Nevis	7	6	1	15
St. Raphael's	2	11	1	5

Glens over Navan 7-5, lose to St Isidore Eagles 10-6

The Alexandria Junior B Glens came off a 7-5 win over Navan on Friday to lose 10-6 to St. Isidore on Sunday. Frankie St. Pierre picked up three goals and five assists to move into the lead in the team scoring race.

The Glens travelled to St. Isidore on Sunday and the Eagles avenged an earlier loss by outscoring the visitors 10-6. The Alexandria team held the lead until the end of the second period, but St. Isidore came alive with six goals in the final twenty minutes to record the win.

Brian Wensink led the Glens with a hat trick, with singles going to Carter MacDonald, Mike Crack and Gilles Depratto. Picking up assists were Frankie St. Pierre with three, Laurie McRae and Mike Crack with pairs and Leo Seguin and Luc Poirier with one each.

For St. Isidore it was Gaby Bourgon (3), Denis Legault (2), and singles by Marc Lavoie, Mario Seguin, Charles Beaulme, Marc Brazeau and Sylvain Pouliot.

On Friday night the Glens pleased the home crowd in the Sports Palace by downing the Navan Grads 7-5. Frankie St. Pierre netted three goals and picked up two assists in the game.

At the end of the first period it was tied 2-2 on Glens goals by Leo Seguin from St. Pierre and Marc Lauzon, and Luc Poirier from Mike Crack and Steve Kavic. For Navan it was Dominique Sigouin and Gary Noel.

The Alexandria team took a three goal lead in the second period as St. Pierre blasted his first two and Mike Sullivan netted one. Assisting were Leo Seguin with two and Sandy Maclaren and St. Pierre with one each.

The Glens stretched the lead to 7-2 in the first three-quarters of the final period. St. Pierre finished his hat trick, from Gilles Depratto and Seguin, while Laurie McRae netted his first of the year, from Mike Crack and Steve Kavic.

The Grads attempted a comeback in the dying minutes of the game, but managed only three goals. Gary Noel blasted two more for his hat trick and Tom Lawlor ended the scoring.

The Glens outshot by 50 to 30 in the fast-paced game. Alain Giroux handled the Alexandria netminding duties, while John Parish guarded the Navan goal.

The Glens play host to Vanier this Friday and will travel to South-Ottawa next Tuesday.

SCORING

	G	A	P
St. Pierre	13	14	27
Seguin	12	14	26
Crack	11	7	18
Wensink	6	8	14
Poirier	2	9	11

Dimitrios drops first game 63-40

The Dimitrios Restaurant men's basketball team dropped its first game of the season on Friday 63-40 to Casselman.

Up until the last quarter the score was 39-40 for Casselman, but two Dimitrios players fouled out at that point and the team had to play with only three men.

The team consists mostly of Alexandria area players: Robert Mills, Dennis Massia, Paul Hurtubise, Andy Lariviere, Wayne McFadden (captain), Charles Freeman, Robert MacDonald, Danny O'Brien and Luc Masson.

Luc was the highest scorer in the loss on Friday. Only five Dimitrios players were at the 7:20 p.m. game in Vankleek Hill.

Dimitrios plays in a seven team league consisting of: Lachute, Casselman, Vankleek Hill, U.C.I. (Vankleek Hill), Arnold's Mustangs and Metro. Anyone interested in playing should contact Wayne McFadden.

CHARLOTTENBURGH RECREATION CENTRE

NOTICE

Public Skating for November 24, 1979 has been postponed to November 25, 1979 1 to 3 p.m.

For further information call

347-2411 47-1c

Royals

Date Changed

Regular Royals Game Scheduled for Sunday, Nov. 25 will be played on

Monday, Nov. 26

at 8 p.m.

Verdun Black Hawks

vs

Cornwall Royals 47-1c

Attend this game, you may win one of the 60 2-pound Christmas Fruit Cakes to be given away.

Char-Lan Rebels

Jr. B Hockey Club

Meet the Rebels Dance

Charlottenburgh Auditorium

Saturday, Nov. 24

at 9:00 p.m.

Admission $2.00

Classic Revival 47-1c

ARCTIC CAT SNOWMOBILES

See them at

BOURGON Body Shop

the Cat It's Black Magic

St. Telesphore Tel.(514) 269-2133 38-tf

Save Hundreds, Even Thousands, of Dollars, yet Increase the Value of Your Property

Hi:

With today's prices, SATISFACTION is very hard to find. Most people have to settle for something they like but not what they had in mind. So, we would like to make you an offer.

We will estimate your costs (FREE) and if any reputable contractor offers you a better deal, we will match that deal and offer you an additional 10% DISCOUNT. So give us a call and get some SATISFACTION.

Michael McDevitt, President

Michael McDevitt Construction Co.

Tel. 1-613-525-3067 (call collect)

Commercial and Residential Builders and Remodellers

ALL WORK GUARANTEED 47-1c

WE know how to care for your car

OUR PARTS & SERVICE DEPARTMENT can provide you with:

- ☐ Factory trained technicians
- ☐ Original Ford parts
- ☐ The latest in equipment

When you think of service THINK

MacEWEN

FORD SALES LTD.

Maxville and Alexandria

Maxville Tel. 527-2100 | Alexandria Tel. 525-3766 | Direct Line Tel. 347-2636

"If you don't shop MacEWEN, you may pay too much"

COMING THIS SATURDAY

COLUMBIA ARTISTS FESTIVALS PROUDLY PRESENTS

SCOTLAND'S FAMOUS HIGHLAND REGIMENT

The BLACK WATCH

The Band, Pipes, Drums & Dancers

ONE OF BRITAIN'S MOST SPECTACULAR MILITARY DISPLAYS

MARCHING, PLAYING, DANCING TO THEIR TUNES OF GLORY IN A DRAMATIC PAGEANT

COMPANY of 80



SATURDAY, NOV. 24., 1979

ONE PERFORMANCE ONLY! 8 P.M.

ALL SEATS RESERVED

$6.50 $7.50 $8.50

CHARGEX MASTERCHARGE

CORNWALL CIVIC COMPLEX: (613) 938-9400

100 WATER STREET, CORNWALL, ONTARIO

Furniture Stripping and Refinishing

Work Done By Hand

Workmanship on Display

at

MacDonell's

New, Used and Antique Furniture and Crafts Store

Highway 138

1 Mile North of Hwy. 34

at Gravel Hill Corners

Roy MacDonell 47-1c

Tel. 932-2582, 346-5530





SOCCER CHAMPIONS—The girl representatives in Laggan School's sweep of the SD&G Public School soccer championships were as follows: Senior girls (top picture), bottom from left, Diane Nielson, Marie-Anne Schlauri, Sandra MacLeod, Kathy Howes, Coleen Kennedy, Sharon Rae, Jane MacPherson; top from left, Bonnie MacLeod, Karen Oke, Kirsty MacLeod, Kelli Trottier, Capris Thompson, Sharon MacMillan, Gail MacMillan and Heather MacGillivray; Junior girls, bottom from left, Wendy Shepherd, Tracey Clingen, Leanne Thompson, Lorna Howes, Karen McIntee, Traci Trottier, Sandra Turton, top from left, Wendy McNaughton, Joanne Robinson, Peggy Campbell, Sheila McIntee, Elizabeth Crooks, Kassy Thompson, Sheila Kennedy, Jennifer Gowland, Betti-Anne MacLeod and Coach Harry Neild.

(Staff photo—Rothgeb)

School Board approves $6.9 million

by Art Buckland

The SD&G County School Board at the November meeting approved $3,590,518.11 for September's accounts and invoices.

The 1980 Capital Spending Forecast of $3,390,089 for schools in the tricounty area was also presented.

Glengarry schools are budgeted for one third of the forecast. Lancaster Township has been allotted half a million dollars to build six rooms to merge the village school into the township's school on the Fourth Concession of Lancaster.

Lancaster Township Public School plans call for one classroom, one library resource centre, one general purpose room, one special education room, one kindergarten and one lunchroom.

Char-Lan High School has been allotted $708,000 for 11,000 square feet of construction. The project is the replacement of existing portable units.

Specifically the accommodation to be provided is for secretarial practice, chemistry laboratory, electricity, physics laboratory and one regular classroom.

The other schools allotted money for capital projects are: La Citadelle Secondary and Morewood, Finch Township, Chesterville, Long Sault, Eamer's Corners, East Front and Riverside Public Schools.

The term of insurance coverage for 1980 produced considerable discussion. Total insurance costs are $148,749. Trustee Sam McLeod pointed out that the policy covering Accidents to Board Members "is not worth the paper it is printed on, and I speak from personal experience." Trustee McLeod suffered serious neck injury in an automobile accident some years ago. He recommended an evaluation of that policy.

Trustee Harry Gatward contended that the present ten per cent commission (over $14,000) which now goes to the Cornwall and District Insurance Agents might be a board saving if they dealt directly with the prime insurance broker (Cowan Insurance Company). A committee was set up to investigate.

There was considerable discussion about morning ceremonies. Trustee McLeod suggested more respect for the flag could be achieved by comparing ourselves to the U.S. in that respect. The board felt singing the national anthem should be encouraged.

The assessment factor was also widely discussed. This year the maximum change will be five per cent.

WALL COVERINGS
IN STOCK:
OVER 400 PATTERNS
Plus a Large Selection of Wallpaper Books to choose from!
EASTCOURT DECORATING CENTRE
44-7c
CHARGEX Leaders in Wallcovering Fashion master charge
EASTCOURT MALL
1380 Second St. E.
Cornwall, Ontario
TELEPHONE
933-8924
Open 10-10
Monday-Friday
Saturday 10-6

Beats the others cold.



This is it. The ultimate in snowthrowers. The Toro 1132. One of the most powerful snowthrowers available in Canada. Clears up to 1 ton of snow per minute. To stop your winter snow problem cold, see your Toro dealer today about the 1132 or other fine Toro snowthrowers.

Haven't you done without a Toro long enough?
TORO

RENAUD SMALL ENGINE CLINIC
47-1c
182 Kenyon St. W.
Tel. 525-1648

..because every child has the right to smile



1979 International Year of the Child
Unicef Canada

SCOTTISH SUPPLIES
•Music Books
•Bagpipes and Reeds
•Records. etc.
CORONET CAMERA SHOP
124 Pitt, Cornwall
932-1664 13-tf

Leduc Auto Glass and Radio
152 Main St. S. 525-2481
new DEALER
CRAIG
Opening Special:
• AM-FM Stereo Cassette Digital
• 4 speakers
• one antenna
• installation
for $285.00
Special on Radios - limited quantity

We're At A New Location.



Leduc Auto Glass and Radio

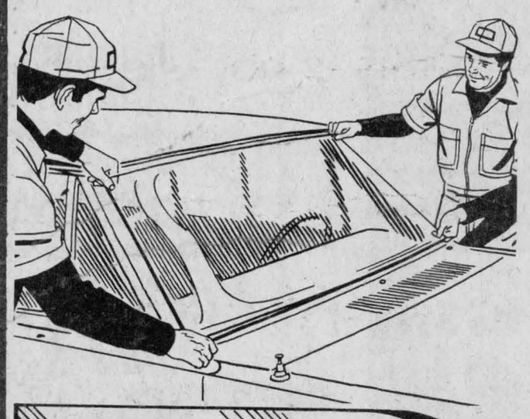

Windshield Replacements
Need a new windshield? See us for fast replacements . . . tinted; curved windshields, electric windows. All cars and trucks.
Free Estimate

SPECIALTY
Seat covers
auto glass
upholstery
sun-roof installation
vinyl roof
(repair and installation)
custom paint striping
van customizing and accessories
and tires
152 Main St. S. 525-2481

GLENGARRY PORK PRODUCERS

DON'T LET A HANDFUL OF PEOPLE DECIDE FOR YOU.

YOU will be stuck with their mistake for the rest of your life!

Look at these **FACTS!**

THEY have decided that there will be only one marketing yard.

THEY say that YOU have been consulted ? ? ?

FACT 1

YOU HAVE NOT BEEN CONSULTED !
October 9, 1979, they purchased a $40,000 property at McCrimmon with your money, without consulting the producers.

THEY say that you want a yard at McCrimmon

FACT 2

So far, 40 Glengarry producers have signed a petition stating that they do not want a yard at McCrimmon

WE WANT A YARD IN THE CENTER OF GLENGARRY

THEY say that one single yard near McCrimmon in Prescott county will save you money!

FACT 3

Over the next 10 years it will cost Glengarry's producers more than $54,000 to pay for the additional mileage from the center of Glengarry to McCrimmon. A yard near Alexandria would cost $65,000, the same for another one in the center of Prescott. Therefore, TWO YARDS would cost less than the proposed yard at McCrimmon.

THEY say that this issue has been exaggerated by a few Prescott producers!

FACT 4

It will be a 50 MILE ROUND TRIP for many of Glengarry's producers. If this is not enough to convince you that this is YOUR PROBLEM as much as Prescott's then that's just too bad. TOO BAD FOR YOU ! . . . YOU will be doing the travelling — year . . . after year . . . after year . . . after . . .

TIME IS RUNNING SHORT ! THEY are rushing to construct at McCrimmon before you can react!

DO SOMETHING NOW!

Support the petition for a yard in the center of Glengarry.

Fill out this coupon and mail to:

Mrs. Kitty Ewaschuk, R.R. 2,
Alexandria , Ontario
Tel. 525-3248

I am a Glengarry Pork Producer and I wish to support the petition for a yard at the Center of Glengarry

Signature: _____

Name: _____

Address: _____

Tel. _____

Lancaster News

Mrs. Alex Lalonde 347-3483

Mr. and Mrs. Wilfrid Carriere of Montreal visited Mr. Carriere's sister, Mrs. Hector Leblanc and Mr. Leblanc last week and all called on another brother Rene Carriere, a resident of Maxville Manor.

Mr. and Mrs. J. C. Watt accompanied by Mr. and Mrs. John McLeod of Dalhousie attended the Royal Winter Fair in Toronto.

Other area residents who attended the Royal Winter Fair were: Mr. and Mrs. Donald MacLachlan, Mr. and Mrs. R. M. Roy, Mr. and Mrs. Archie Robertson and Mr. and Mrs. Clark McCuaig.

Mr. and Mrs. James Pattingale and family of Park Hill spent a few days with relatives in Cornwall and Lancaster.

Mr. and Mrs. George Osbourne are spending a few days in London, Ont., with Mrs. Osbourne's sister, Mrs. George Scott and Mr. Scott. On Sunday, November 18, Mr. and Mrs. Scott celebrated their 60th wedding anniversary with a large number of relatives and friends in attendance. Many messages of good wishes were received by the happy celebrants. Mr. and Mrs. Charles Osbourne and family attended the party.

UNUSUAL ANNIVERSARY

Congratulations and best wishes of the community are extended to Mr. and Mrs. John Derouchie who celebrate their 64th wedding anniversary on Thursday, November 22.

CARD PARTY

Winners at a successful card party held in Knox Church were: Ladies, Mrs. Myrtle MacPherson, Mrs. Euclid Labelle, Mrs. Marie Menard and Mrs. Margaret McCallum; men, Gordon Pidgeon, Stuart Hall, Emanuel Dubeau and Louis Latreille. Winner of the door prize was Mrs. Dorothy Seguin.

ATTENDED FAIR

Mrs. Anne MacLeod and her brother Donald McGregor of Dalhousie Station, spent several days in Hamilton as guests of Mr. and Mrs. Gordon McKinnon. While there they attended the Royal Winter Fair in Toronto.

SANTA COMING

News for the young people in the area. Santa will be coming to town on Saturday, December 15 at 1:30 p.m. when Branch 544 Royal Canadian Legion sponsor the annual Santa Claus parade. Following the parade, a bazaar and bake sale will be held in the upstairs hall of the Legion home sponsored by the Ladies Auxiliary.

ATTENDED ENROLMENT

Guide Commissioner Mrs. Mary Lambert was in attendance at the 1st Lancaster Girl Guide and Brownie enrolment night. Enrolled into Guides were: Trillium Patrol, Lynne Landry, Erika Szijarto, Chantal Blumel, Sherry Burson and Kim Blackadder. Rose Patrol, Sheena MacLeod, Nancy Pidgeon and Laurie Vipond. Lily of the Valley Patrol, Laurie Ann Hodgins and Sherry Benson.

Enroled into the Brownie Pack were: Jackie Pidgeon, Jennifer Lawson, Jennifer Stuhlmann, Tanya Day, Tracey McDonald, Jennifer Dupuis, Laura Evans Catherine Hodgins, Melissa MacDonald, Florence Lajoie, Caroline Michaud and Marie-Anne Daigle.

Badges were awarded to some of the Brownies. Both groups meet every Tuesday at 6:30 p.m. in Knox Church Hall, Lancaster.

Brownie leaders are Mrs. Moira MacLeod, Mrs. Gail Landry and Mrs. Lynn Dupuis.

Guide leaders are Mrs. Eva Szijarto and Mrs. Pat Baker. Girls six-12 are welcome to attend.

Jennie Scott dies at 84

A longtime resident of St. Anne de Prescott, Jennie C. Scott, died October 28 at the age of 84. Mrs. Scott who had been in failing health for the last few years had been living in the Pension Belle Vue Nursing Home in Hawkesbury.

Mrs. Scott was the daughter of the late Donald J. MacKenzie and his wife, the late Sarah Dewar. She was predeceased by her husband James Scott in 1964, also three sisters, Annie Greenwood, Maggie MacMillan, and Jessie Ellis.

The funeral in East Hawkesbury United Church was conducted by Rev. James Thompson. Interment was in East Hawkesbury United Church Cemetery.

The pallbearers were Grant Manery, John D. MacMillan, Kenneth Fraser, Roderick Fraser, Nelson Hicks and Jacques Seguin.

D.R. MacDonald dies

Duncan Ranald MacDonald died at Glengarry Memorial Hospital, Alexandria, on Friday, November 15, 1979.

He was born at McCrimmon on February 12, 1892 the son of Duncan Hughie MacDonald and his wife Mary Ann Kerr.

He had two sisters and four brothers, all of whom predeceased him—Hughie in 1905, John Angus in 1910, Dougald in 1957, John in 1959, Catherine Sarah (Mrs. John L. Sloan) in 1972 and Margaret in 1978.

Except for the last few years which he spent in Alexandria and at Maxville Manor, his lifetime was lived on the family farm at McCrimmon. There the MacDonald family had a home known for its hospitality to neighbors and relatives. Duncan R. particularly enjoyed conversation and song in the Gaelic language.

Surviving are two sisters-in-law Mrs. Dougie MacDonald, McCrimmon, Mrs. John MacDonald, Montreal, one niece Mrs. Steve Prokosh, Greenfield Park, Que., and five nephews: John H. Sloan, Glen Roy, Hugh MacDonald, Toronto, Elmer MacDonald, Donald MacDonald and Duncan MacDonald, all of McCrimmon.

The funeral was held in St. Alexander's Church, Lochiel, on Saturday, November 17, 1979. Monsignor Kerr officiated, assisted by Father Dumoulin. Mrs. Imelda MacDonald was organist and Mrs. Henrietta O'Neill was soloist.

Burial was in the adjoining cemetery.

Pallbearers were Hugh Angus Kennedy, Bruce Kennedy, Hugh A. MacMillan, Peter MacSweyn, Ewen MacDonald (grandnephew) and Wayne Sloan (grandnephew).

Area courses held

by Susan Robertson

The November meeting of Bainsville WI was held at the home of Mrs. Mac Robertson.

"Bring an article for exchange" was the roll call so members were able to go home at the end of the afternoon with a new house plant or a jar of jam, jelly or pickles to try.

"Changing agriculture is affecting our family life" said Mrs. Rufus Carr who commented on the motto for the day "and for the better." There is a real interest in the children getting involved with the farm. Mrs. Carr thinks that even dogs and cats are living "The Life of Riley."

For the Williamstown Fair next year, Mrs. Gwelda MacRae moved that a special prize for a "crewel picture, personally hand framed" be awarded $5 first prize, $3 second prize and $2 third prize. Mrs. Del Roulston seconded the motion.

Upper Canada Village is making a collection of recipes, cookbooks, family food traditions, etc., from the early days of the Eastern Ontario region. Members were asked to bring any contributions to the next meeting to be sent to Upper Canada Village.

Mrs. Ian MacIntosh, convener for Canadian Industries introduced the guest speaker Mrs. Cardinal from St. Lawrence College who spoke on the classes available to adults in our area. On Monday, December 3 Chinese cooking will be presented at Glengarry District High School from 7:30-10 p.m. And also anyone interested in making some homemade candles for the holiday season may wish to attend the Candle Workshop on Saturday, December 1 from 10:30-4:30 at Char-Lan High School. Several members expressed an interest in other classes that could be made available in our area. Mrs. Cardinal will look into a course on advanced macrame. Anyone with questions or suggestions for evening classes may contact Mrs. Cardinal at the Human Resources Centre in Alexandria.

Mrs. Mac Robertson demonstrated the hobby of apple head dolls. These 12-inch dolls have heads and hands made of sculptured apple which is left to dry for several weeks. Then the apple is attached to a wire and cloth body which can be dressed in many imaginative ways. This is an inexpensive hobby which requires only an apple, a paring knife, a few scraps of cloth and wire and a few ideas for individuality.

Mrs. Harold Fourney reported on the recent Ottawa Area Level Convention which she attended.

Mrs. Gwelda MacRae served a delicious lunch assisted by Mrs. M. Pidgeon and Mrs. Kelsey.

Funeral held

Pallbearers at the funeral of Mrs. Ida Blanchard were six nephews: Coleman MacDonald, Williamstown, Raymond Lafave, St. Andrew's West; Garnet Avery, Eugene and Clifford Lafave all of Cornwall.

The funeral was held on Thursday, November 15, following her death on Tuesday.

Omitted from her list of survivors in her obituary was the name of a sister-in-law Mrs. Clarence Lafave of Cornwall.

Looking for Gift Ideas?

We're ready for the festive season with a large selection of Men's Clothing



and a bright Christmas atmosphere

Our Lay-Away Plan is second to none CHARGEX

Mister Mann

The Men's Attire Centre of Glengarry

17 Main St. South Alexandria Tel. 525-2030

Pharmacie Glengarry Pharmacy

14 Main St. N. Alexandria Tel. 525-3882

Corner of Military Rd. and Oak St., Lancaster Tel. 347-3971, 347-3959

BIC Disposable Lighters	.69
EASY OUT Garbage Bags	.59
ROBITUSSIN Syrup, 100 ml.	1.59
CONTAC C, 10's	.99
CONTAC C, 20's	1.79
EXCEL BRAND Vitamins Multivitamins, 100's, adults	1.85
VITAMIN C, reg., 500 mg. 100's	2.58

PHOTO SPECIAL

12 Exposures	3.69
20 Exposures	4.89

Winners of Our Timex Watch Draw

Joan Horsfall
R.R. 2, Bainsville
Albert Seguin
Lancaster

47-1c

New Fabrics For Christmas have just arrived



We have on hand a very good choice of materials for Dresses, Skirts, Pants and Blouses

Materials such as Lami, Interlock, Pure Silk, Vesta Velvet, Melody Velvet, Boucle, Suede, Chenille, Jacquard

For Christmas: Special — One table of good choice material 25% Off

Also a good choice of drapery material
Simplicity Patterns Available

47-1c

Green Valley Fabrics

Mrs. Helene Campeau, Prop. Green Valley, Ontario Tel. 525-1185

The Country Pork Shop

Denis and Caroline Bourdeau, Props.

Bainsville, Ont. Tel. 347-2288 Res. 347-3866

FREEZER-FILLING BUYS

Canada Grade A-1

Steer Sides	lb. 1.54
Steer Hinds	lb. 1.81
Steer Fronts	lb. 1.32

SAVE on PORK

Grain Fed

Whole or Half Pork

Average Weight 75 to 80 lbs. Per Sides

lb. .79

These prices include cutting and wrapping

All our meat is government inspected and approved

Attention Farmers! We do Custom Cutting, Wrapping and Freezing at 14 cents a pound

44-1c

COMING THIS SUNDAY
GOOD SEATS STILL AVAILABLE

IRISH ROVERS

Registered Trade Mark of Will Millar Associates Company Limited



IN CONCERT

SUNDAY, NOVEMBER 25, 1979

ONE PERFORMANCE ONLY! 8 P.M.

ALL SEATS RESERVED
$5.00 $6.00

CHARGEX MASTERCHARGE

CORNWALL CIVIC COMPLEX: (613) 938-9400
100 WATER STREET., CORNWALL, ONTARIO

MacGillivary's Outfitters

315 Clark Ave., Cornwall
Tel: 933-4867



BAGPIPES
HIGHLAND SUPPLIES
TARTAN by the yard

Anything Scottish— We have it

Cameron's INSULATION LTD.

We use high grade Cellulose Wood Fibre C.M.H.C. No. 8251 to do attics and walls for new or older buildings.

Chimneys
Solar Systems
Gift Shop
Wind Machines
Colorlock
Fencing
Roofing
Bed-ex



Cameron's will help you take advantage of the Government Grants.
Eamer's Corners, Cornwall, Ont.
Tel. 938-9442
Member of Chamber of Commerce and Hudac 35-tf

Alexander News

by Ann McPherson and
Brian McCormick

WON MASCOT

The class that won "Alexander" (the mascot) for having the highest percentage of parents attend the meeting is Grade 2, Mrs. Joan McDonell's class. I am sure they are glad to have Alexander with them for this month. Good luck to the other classes for next month.

PARENTS MET TEACHERS

On Monday, November 19, our parents met with our teachers. They discussed their children's achievement and effort for this term.

CPTA

On Monday, Nov. 12, we had our monthly CPTA meeting. Sister Kathryn Cameron was present at the meeting to discuss the religion program in our school and her talk was most interesting and informative.

DODGEBALL

On Thursday, November 15, our Grade 8 students went to Ecole Rouleau to participate in a game of dodgeball. The girls won a game apiece, and the boys won one game out of three. Better luck next time.

Atlantic Hotel
The Station
Alexandria
Monday to Saturday
November 19 to 24
Gene MacLaren and Marc
Monday to Thursday
November 26 to 29
Lucien Leroux
and Daniel Lalonde
Friday and Saturday
November 30 to December 1
Rawkandy

BINGO
GLENGARRY SPORTS PALACE
8:00 p.m.
Doors Open At 6:30 p.m.
Thursday, Nov. 22
15 Regular Games 25.00
6 SPECIALS 50-50
ONE WINNER TAKE ALL
Door Prizes— $10, $15, $25
JACKPOT $1,200
in 6 Numbers
Admission 50c Per Person

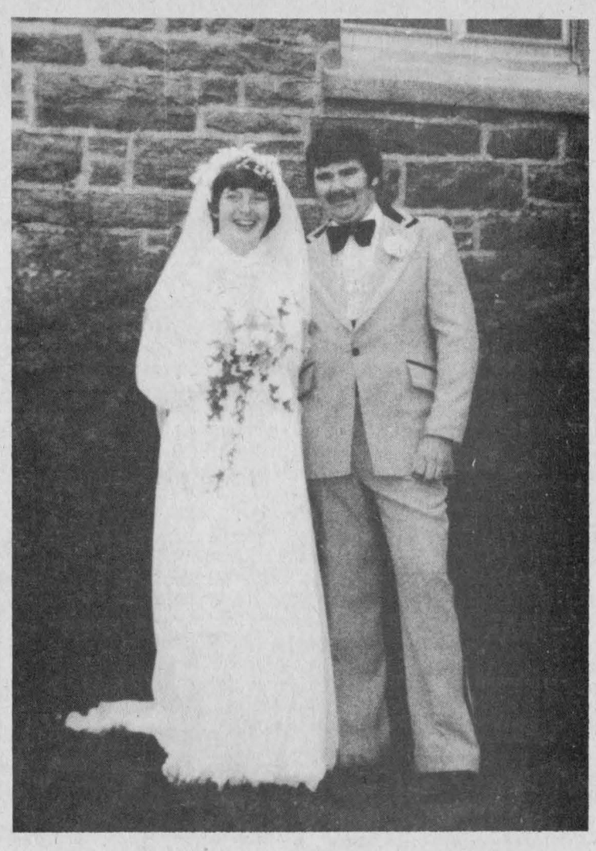

FINCHAM—CAMPBELL

Married in Kirk Hill

The marriage of Heather Colleen Campbell and Gordon Douglas Fincham took place on Saturday, August 18 at St. Columba's Church, Kirk Hill, at 4 p.m. Clara MacLeod was organist.

The bride is the daughter of Mr. and Mrs. Robert Campbell of Laggan and the groom is the son of Mr. and Mrs. James Fincham of Verdun.

Given in marriage by her father, the bride wore a floor-length gown of nylon trimmed with flowers and pearls. A band of flowers held her veil and she carried a bouquet of yellow roses and white carnations.

The maid of honor was the bride's cousin, Margaret MacGillivray in yellow, and the bridesmaids were Patti Campbell, Sandy Campbell and Flora Poulton in green.

The best man was Ralph Galley. Ushers were Gary Davis, Donald Fincham and Scott Campbell.

The couple were piped out of the church by Frances McCormick.

The reception was held at the Bonnie Glen. For their wedding trip to the Eastern Provinces the bride wore a royal blue suede suit with a striped blouse. Master of ceremonies was Mike Fletcher.

The couple will reside in Pierrefonds.

Philomene Sauve dies

A native of Alexandria, Philomene Sauve passed away on Monday, November 12 at Glengarry Memorial Hospital after a lengthy illness. She was 66.

She was born on May 20, 1913, the daughter of the late Joseph Benoit and his wife Theodora Boudreau.

In addition to her husband, Anthony Sauve, she leaves to mourn two sisters and one brother: Mrs. Laura Lapierre, Mrs. Theresa Poole and Henry, all of Alexandria.

The funeral was held on Wednesday, November 13 at 11 a.m. in Sacred Heart Church where Rev. Roger Desrosiers officiated at the service. Interment was in St. Finnan's cemetery.

A. Bissonnette dies

Antoine Joseph Bissonnette, who died suddenly at 79 on November 7, was laid to rest at St. Anthony's Church in Apple Hill on November 10. He is survived by his wife, Rose Anna Poirier.

Born in St. Clet, Que., he is predeceased by parents Antoine Bissonnette and Josephine Fex. In his life he was a well-known resident of Apple Hill, where he lived throughout most of his lifetime.

Mr. Bissonnette is survived by one son, Armand Bissonnette and daughters Victoria (Mrs. John Berry, Toronto), Blanche (Mrs. Allan MacDonald, Apple Hill) and Lucille (Mrs. Emerson Grant).

Also mourning his loss are brothers Omer of Valleyfield and Amie of Greenfield. He was the grandfather of three.

Reverend C. F. MacDonald officiated at the funeral. Pallbearers were Allan Benton, Leonard Jodoin, Glenn MacDonald, Gary MacDonald, Leo Bissonnette and Gilbert Bissonnette.

Friends and relatives from Valleyfield, Metcalfe, Montreal, Scarboro, Toronto, Ottawa, Rockland and Cornwall were in attendance.

Married in Kingston

BIRK—LAUZON

Mr. and Mrs. Albert Lauzon wish to announce the marriage of their daughter Michelle to Michael Birk, son of Mr. and Mrs. H. D. Birk of Toronto. The Roman Catholic ceremony was performed by Father William Burns in the chapel at Queen's University, Kingston, on November 16.

K. of C. BINGO
At Sacred Heart Parish Hall
EVERY SUNDAY
JACKPOT $775
In 6 Numbers
15 Reg. Games
1 Winner Take All
Everyone Welcome
MONTHLY DRAW

JEAN STATION
PRE-Christmas Sale
Last Week
CHIC JEANS Reg. $23.99 SPECIAL! $16.99
CORDS by Levis, Wrangler, Jeanius Reg. up to $23.99 NOW ONLY! $13.99 or 2 pr./$25.00
DO YOUR CHRISTMAS SHOPPING NOW AND SAVE!
MANY MORE SPECIALS THROUGHOUT THE STORE
ALL MEN'S AND LADIES' SHIRTS 20% Off the regular price
LOIS COSO JEANS Reg. $29.99 ONLY! $18.99
Grab Rack JEANS Broken Sizes Discontinued Lines AS LOW AS $9.99
VISA JEANS Reg. $22.99 SALE PRICE! $15.99
Landlubber CRAB JEANS Reg. $23.99 NOW ONLY! $16.99
KEEN JEANS Reg. $24.99 SPECIAL! $16.99
CHARGEX master charge
14 Main Street South
Alexandria, Ontario
Tel. 525-3808
Student Cards Not Valid During This Sale
ALL SALES FINAL

The Old Mill Stream

by Anna-Margaret

There will be an inquest held into the death of Gary Major which occurred last September 22 in Alexandria. The inquest, set for December 13, will investigate the circumstances surrounding the accident. Gary Major was killed instantly when he was struck by an eastbound train.

* * *

The Derouchies of Lancaster are celebrating 64 years of marriage this weekend. Now this does deserve congratulations!

* * *

Ken Sliter is trying to extend his good works for Big Brothers into Glengarry. He will be at GDHS next Tuesday at 7:30 p.m. to explain the purpose of the movement.

* * *

Barry and Elaine McIntyre who have taken over the Grand Hotel in Martintown are having a big party for their official opening on Thursday night.

* * *

The building where people skate and do other fun things in Williamstown is the Charlottenburgh Recreation Centre and not the Char-Lan Auditorium as we have previously sinned. We will try to remember, Brent!

* * *

Community Planning study grants have been allotted to the Glengarry Planning Board for $458 and the Township of Charlottenburgh for $10,210, Housing Minister Claude Bennett has announced.

* * *

Debbie Christensen will speak on the subject of "Special Needs of Children two to three years of age" at a meeting at Charlottenburgh Nursery School in Williamstown on Wednesday, November 28 at 7:30 p.m.

* * *

Apple Hill held service

Glengarry Pipe Band led the Remembrance Day parade from the Legion Hall in Apple Hill to the cenotaph. The parade was under the direction of Parade Marshall Ray Markell.

Veterans of Glengarry Branch 312, Ladies Auxiliary, Boy Scouts, Guides, Cubs, Brownies, Pathfinders and Baton Twirlers took part.

President Lorne Hall had a short reading and "O Canada" was sung. The two minutes silence was observed and the "Lament" was played by the Pipe Band.

Wreaths were laid by the following: Eldred Scott for the Province, Branch 312 by Ray Rolland, Ladies Auxiliary by Mrs. Stennetta Lagroix and the Township of Kenyon by Reeve Hugh McIntyre. In addition, other numerous tributes from the district were presented.

After the cenotaph service, the parade continued to St. Anthony's Church where an Ecumenical Service was held. The color party and veterans were piped in by the band.

"O Canada" was sung followed by the "Last Post" played by Robert Legault, Martintown. One minute silence was observed and a "Lament" was played by the pipers. The hymn "Amazing Grace" was sung and three wreaths were laid by Mrs. Ruth Singleton, Wilfred Rozon and Joseph O'Farrell.

Zion United Church student minister Miss Alice Fraser led in prayer. She also gave the Scripture reading. "O God our Help" was sung.

The Remembrance Day message given by Rev. Charles MacDonald, pastor of St. Anthony's Church, was on "Love one Another." It was an inspiring message to all who heard it. The hymn "Day is Done" closed the service.

Coffee and doughnuts were served to all who attended the services.

Engagement

Mrs. Dorothy Burbidge of Niagara Falls and Byron Burbidge of Coquitlam, B. C. announce the engagement of their daughter, Karen Anne Burbidge, to Stanley Allison MacMillan, son of Doreen MacMillan and the late Archie Allan MacMillan of Alexandria, Ont. The wedding will take place December 7 at 7 p.m. in St. Andrew's United Church in Niagara Falls.

THE UNITED CHURCH OF CANADA
GLENGARRY EAST PASTORAL CHARGE SERVICES
Sunday, November 25
Alexandria 9:30 a.m.
Dalhousie Mills 11:15 a.m.
East Hawkesbury 8 p.m.
Rev. Jas. H. Thompson
Minister

Bruno Pigeon
JEWELLER
Accutron, Bulova, Caravelle Rodania and Timex Watches and Speidel
Beautiful Assortment of Diamonds, Birthstones and Family Rings
Certified Watchmaker
Also, Razor Repairs Jewellery and Watch Repairs
Crystal and Silverware
Complete Line of Costume Jewellery
Gifts for Every Occasion
ENGRAVING
13 Main St. N. Alexandria
525-1518
13-tf

Glengarry
THE BEST IN SCREEN ENTERTAINMENT
Alexandria, Ontario **Tel. 525-1037**
WED. to SUN. **NOV. 21—25**
MORE AMERICAN GRAFFITI
Paul LeMat, Ron Howard, Cindy Williams
ALSO
THE PRISONER OF ZENDA
Peter Sellers, Elke Sommer
Adult Entertainment

Glengarry Pipe Band's
7th Annual
St. Andrew's Ball
Friday, Nov. 30
Bonnie Glen, Hwy. 34
Wine, Dine and Dance
The Clansmen
Celtic Entertainment
47-2c
Dinner & Dance $12.50 ea. Dance $4 ea.
All Tickets Advance Sale Only
Alexandria 525-1119 (R. Martin)
Cornwall 932-4480 (J.I. Cameron)
Maxville 527-2037 Danskin's Shop

For Cosy Christmas Giving
Women's and Children's
Bedroom Slippers
by
Leisure Treads, Lullabye
Tender Tootsies
We have an excellent selection of styles to suit, All Tastes and All Ages
20% Off
Friday, November 23 to Saturday, December 1

47-1c
The Bootique
— Shoes — Boots — Handbags
25 Main St. South, Alexandria Tel. 525-2934

58 Main St. S., Alexandria
BEAUX DEPT. STORE
Tel. 525-2677

We have
Men's Penman's Winter Underwear (Such as no. 7195 , also 100% wool)
Come and See Us for your Christmas Shopping
WE HAVE GIFTS FOR YOUR ENTIRE FAMILY
Often they are taken for granted. I can't help but have praise for our Volunteer Fire Department, who worked so hard through the cold morning hours in controlling the fire on Main Street, which could have caused much more damage. These are things that we take for granted until we are affected by it.
Ilma Legault
Bernie Kelly
and Yolande
47-1c



Martintown Rumor Mill

by Art Buckland

Glengarry '79 hits the stage this Saturday, November 24, 8:30 p.m., in Ottawa's National Arts Centre. The show is virtually sold out, however, there are a few seats remaining. There are no tickets available in Glengarry. If you still want tickets, phone Walter Stewart (1-828-1313) or the NAC box office.

At the final local rehearsal, before we hit the boards at the Opera house stage, I was standing with five presidencies. Yet there were only three distinguished individuals in my company at the time. Ex-presidents Walter Stewart and Neil McCormick represented four years of Glengarry Club presidency. And for 1979-80, the president elect is Sandy McRae.

A great concert for certain, is in store for the audience. The largest cast yet featuring the talented offerings of the Glengarry Pipe Band, MacCulloch Dancers, Glengarry Strathspey and Reel Society, Sylvester MacDonald and Clansmen, the Glengarry Violinists, MacKenna Sisters, Morris Family Choir, Robin Upton, Garry Matthews, Glengarry Youth Concert Band, and Max Keeping. Producer-director is Lorne Lawson and the sponsor of the show is the Glengarry Club of Ottawa.

CHIVALRY AND APPLIED EDUCATION

Rosaire Leger, Director of the Glengarry, Stormont and Dundas School Board driving to work the other day performed a heroic act. He spotted a car stalled at an important intersection in Cornwall. He jumped out of his car and suggested to the woman driver that they trade cars. So, they did. Rosaire took over her car, got it started and on its way, thus pleasing a lady and unsnarling a traffic jam.

LITIGATION AND EDUCATION

The above story reminds me that the most nattily attired couple at the MacGillivary-Optimist-Tartan Night '79 was a Master of Litigation and a Mrs. of Education. Local lawyer Malcolm MacDonald and the pretty wife of education mogul Rosaire Leger combined in the grand march to win the best dressed couple award.

At a recent school board meeting, on the topic of morning exercises, the director stated that he did not want to "raise" the flag issue, but preferred to have the group discuss just the agenda item of the national anthem singing in our schools.

On another topic of water problems at Morewood Public, one trustee told the group with regard specifically to the septic system, that "what seems to have surfaced" is the problem of willow roots and tile bed.

Seaway Valley Snowmobilers paid their annual fall visit seeking permission to cross the land again this winter. Hard working organizers Bob Jarvo and Malcolm Harrison do a lot of good work to assure good snowmobiling and good relations with landowners.

Thank you Stephen, editor of the Char-Lan school newspaper for the photos of our Stratford trip.

Tasted milk from the T-farm last week. If Beckers or the other producers of chalk and water ever tasted it, they would retire. Such a long way from milk is the store purchased commodity masquerading under that name.

BUNCH OF WOOD

Now we find that prosecution is possible if you advertise the sale of "Wood by the Cord" and do not offer 8 ft. by 4 ft. by 4 ft. One entrepreneur advertised "wood, one dollar an armload." Three retired Glengarry farmers took his sky-high pile for three dollars. Then he changed the sign to "wood—one dollar an armload (of the housewife)." I made money there; sent down the wife, she filled three pickups for $10; then made a deal to sell it back to him; so she unloaded the pickup and I picked up $30 from the wood dealer she had just bought it from.

Sunday, November 25 if you are back from Ottawa, would be a good time to see the Irish Rovers at the Cornwall Civic Complex.

The next week, Friday, Nov. 30, the Glengarry Pipe Band is holding their annual St. Andrew's Ball at yon Bonnie Glen. Supper put on by Jeannine and Marcel Lanthier, entertainment and dancing by our Pipe Band, MacCulloch Dancers, Sylvester MacDonald and the Clansmen. 'Twill be a grand evening.

GRAND, GRAND

Watch for the Grand's grand opening. The official opening under the new management of Barry MacIntyre coming soon. John McNamara and violinist Wilf Gillis will be entertaining this weekend.

Brigadoons were a hit at the Vermont gathering of Scots last weekend. Rob Taylor, nimble fingered accordionist, reports that they may have other bookings in Vermont. And being paid in U.S. dollars is almost like getting real money for a change.

Scouts have annual dinner

by Lee Russell

On Friday, November 16, the Stormont and Glengarry District Scout Council held its annual dinner and meeting at the Knights of Columbus Hall in Cornwall.

The dinner was hosted by the 1st Cornwall Scout Group (St. Columban's) under the chairmanship of Mrs. Donna Graham.

A welcome was extended to all by Gilles Lacelle, master of ceremonies, followed by a toast to the Queen by Ken Holloway, provincial field executive.

Guests at the head table were Earl Myers, assistant provincial commissioner, and Mrs. Myers; Gerry Latour, commissioner of Les Scouts du Canada; Lee Russell, president of the Stormont and Glengarry District Council, and Mrs. Russell; Louis Lauzon, first vice-president, and Mrs. Lauzon; Mrs. Dona Girling, second vice-president; Alvin Graham, district commissioner, and Mrs. Graham; Mr. and Mrs. Gilles Lacelle, Mr. and Mrs. John Cranfield, treasurer and secretary respectively; Rev. Father Norman Loney; Rev. and Mrs. Gordon Worden and Ken Holloway, provincial field executive.

Following a chicken dinner served by the ladies of the Knights of Columbus, the executive was installed by Ken Holloway.

Lee Russell presented a plaque to Rheal Rochon to commemorate his loyal service to Scouting as district commissioner.

In addition, a certificate of appreciation was presented to Nick Van Egmond for his outstanding service to the Stormont and Glengarry District.

Colin Marshall, co-ordinator of the district service team, presented warrants of appointment to the following leaders: Mrs. Pearl Kennedy, Mary MacLaurin, John MacDonald, Donald Miseferi, Thomas Gagne, Sanford McCallum, Eleanor Marshall, Ann Stewart and Alex Spooner.

Five-year pins were presented to Donna Graham, Cathy Morrison, Sandra Julien, Lilly Grant, Raymond Struthers, William Buss and Gilles Lacelle.

Two 10-year pins were awarded to Alvin Graham and Michael Salhany by Mr. Marshall.

Lee Russell then declared the 34th annual meeting open. The invocation was delivered by Rev. Father Loney.

A roll call of the 17 groups in the Stormont-Glengarry District was conducted and responded to by representatives in attendance.

Reports made by the various committee chairmen were accepted and tabled. District Commissioner Graham in his remarks thanked the leaders for their loyalty and dedication to Scouting.

A motion was introduced by Mr. Russell requesting permission for the district commissioner and himself to attend the annual provincial meeting.

The annual meeting was then adjourned so that guests and leaders could participate in the dance and draw held later that evening.

Retirement studied

Early retirement for teachers is one option being probed as a means of coping with the declining enrolment problem, say officials of SD&G County Board of Education.

A committee of teachers, trustees and administrators which has been studying the declining enrolment issue will present that option and others to the board next month.

Officials explained that many boards are looking at making early retirement more attractive in order to keep some younger teachers who would otherwise be laid off.

The local board is also working with provincial and federal officials to design a program that would retrain and help re-place surplus teachers in the workforce.

Officials acknowledge that it is unlikely many teachers would make use of an early retirement plan since most of the older teachers enjoy teaching.

Also, a teacher's pension plan is based on the average salary of his or her best seven years. Since the last seven years are financially always the best, this is also a disincentive to early retirement.

Remember war dead

by Mrs. H. McMillan

Mrs. Ian Kennedy, president of the WMS of St. Andrew's Presbyterian Church, Martintown, was hostess for the November meeting. 'Remembrance' was the theme.

Mrs. Kennedy repeated Lawrence Binyon's much quoted lines "They shall not grow old." Mrs. Duncan Christie read the Scripture and Mrs. Stuart Blackadder led in prayer.

Mrs. Lloyd MacGregor read the minutes. A conference "Our Faith in Action" will be held at Carleton College, Ottawa, in June, 1980. Seventeen members answered the roll call with a verse containing the word 'remember.' Twenty-two cards and visits were reported.

Mrs. William Johnston, convener, read 'Think and Thank.' We must think of the sacrifices made by so many and be thankful to them for all we enjoy. Remembrance Day is a time for each of us to think about what we are contributing to the future. An essay by 15-year-old Arlene Sloan was read by Mrs. Ray Markell. The poppy is a symbol of remembrance and also of peace. We dare not forget.

The offering was received and dedicated by Miss Mae Munro.

We would like to take this opportunity to extend our very best wishes to Barry and Elaine McIntyre on the occasion of the official opening of the Grand Hotel Thursday, November 22 and for their future success in this endeavour.

We would also like to express our appreciation to all our customers and friends for the support shown us throughout our ownership of the Grand Hotel, Martintown.

Frances and Larry Lafave

47-1c

With every amount of $100 in purchases you get a chance to WIN one of the following:

1st PRIZE — A trip for two to MIAMI, FLORIDA for one week. In co-operation with Alexandria Travel and Wardair/Americanada.

2nd PRIZE — Admiral Dishwasher

3rd PRIZE — Speed Queen Clothes Dryer

4th PRIZE — Deluxe Eureka Vacuum Cleaner

5th PRIZE — Portable Black and White Quasar Television

37-21c

Now Open Thursday Evenings Until 9:00 p.m.
DRAW EFFECTIVE UNTIL JANUARY 31, 1980

Bob Leroux Furniture
206 Main St. S., Alexandria Tel. 525-1267

Case Industrial and Agricultural
MARLEAU GARAGE
SALES & SERVICE 32-tf
St. Bernardin, Ont. Tel. 678-2033

Farm Machinery For Sale
1—Patz 40 ft. manure stacker, model 366, like new
1—Transmission, heavy duty, for Lajoie stable cleaner
1—Clay electric feed cart
1—Oman 25,000 watt alternator
CALL OR SEE
R.B. Farm and Dairy Equipment Ltd.
Tel. 525-3691 47-1c

DARI-KOOL Bou Matic MAKERS — PATZ
THE BEDDING CHOPPER
WIC INC.



Many farmers have tried an imitation and they have concluded that Wic is the best. The Wic chopper allows you to chop straw or hay equally well for the best spread in one operation. A chopped bedding needs 30% less straw or hay and is easier to clean.
R. B. Farm & Dairy Equipment Ltd.
(R. Bureau, Prop.)
R.R. 2, Alexandria
Tel. 525-3691 or 874-2733 44-4c

OFFICIAL OPENING
of the
GRAND HOTEL
MARTINTOWN
Thursday Evening, Nov. 22
UNDER NEW MANAGEMENT
Continuous Music By
THE BRIGADOONS
and
THE DORNEY DUO
Barry and Elaine McIntyre extend a cordial invitation to all their customers and friends to join them in celebrating the opening of the Grand Hotel under their ownership
Spot Dance Prizes Fun For All
Appearing This Weekend
Friday, 9 to 1 a.m. Saturday Matinee 3:30 to 5:30
Saturday Evening 9 to 1 a.m. Sunday 4 to 10 p.m.
Featuring JOHN MacNAMARA and WILF GILLIS
SUNDAY MENU
Roast Pork or Italian Spaghetti
Tossed Chef's Salad Included 4.95
47-1c



TRY IT FOR A NEW EXPERIENCE
Europe's festive favourite since 1616.
For free fun recipes:
Les Lyons Imports Inc.
37 Henry Corson Place
Markham, Ont. L3P 3E8
(416) 294-5550

CO-OP
FROM NOV. 14TH TO DEC. 1, 1979
NOVEMBER Sale

10-HP 2-Stage Snowthrower with Elec. Start
Clears 33" wide path. Features 5-speed chain/gear transmission with 2-speed reverse. Extra-large 14" second stage impeller to handle heavy loads. Factory-installed chains. Replaceable scraper blades 545-270
$899.00 Each

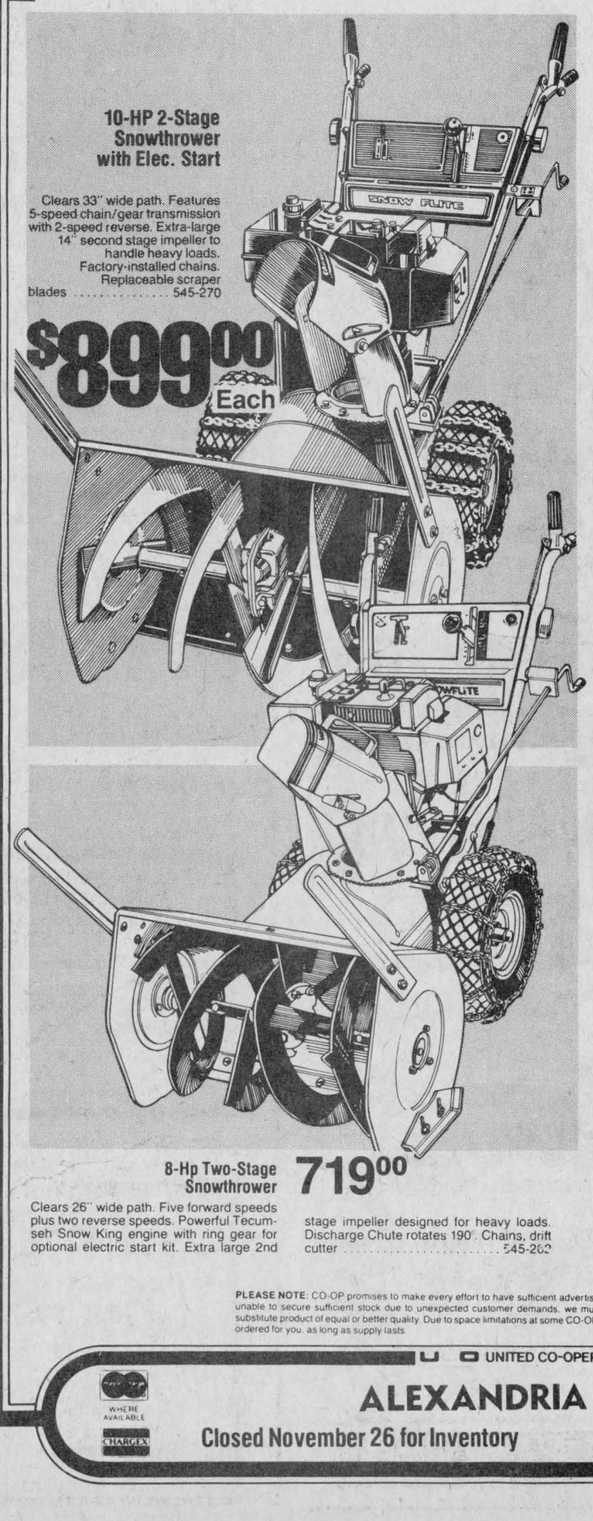

8-Hp Two-Stage Snowthrower 719.00
Clears 26" wide path. Five forward speeds plus two reverse speeds. Powerful Tecumseh Snow King engine with ring gear for optional electric start kit. Extra large 2nd stage impeller designed for heavy loads. Discharge Chute rotates 190°. Chains, drift cutter 545-262



26 x 8½" Heavy Duty Auto Traction Treads 13.44
Get your car going all year 'round—in snow, ice or mud. Adaptable to any tire width 572-015



All-Purpose Alum. Shovel 9.77 Each
Good quality specially hardened aluminum alloy general purpose shovel with 11¾" x 14 x ¾" blade. 590-022

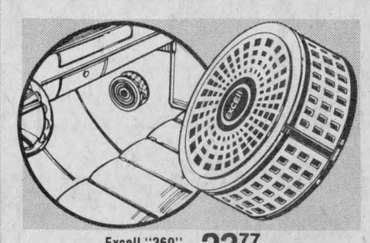

Excell "360" Car Warmer 23.77
A totally new concept in interior car warmer design—with new style, convenience and efficiency. Distributes heated air 360° for faster vehicle warm-up and clear, frost-free windows. 13 blade fan moves a high volume of air past a 120V-850W element. Energy-conserving adjustable thermostat. 572-053

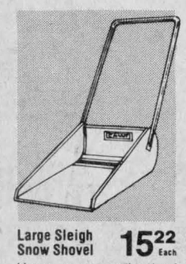

Large Sleigh Snow Shovel 15.22 Each
Heavy gauge galvanized steel construction, tubular handle. 24" wide . 590-116

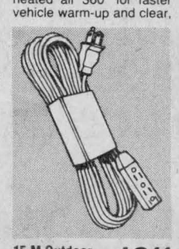

15 M Outdoor Extension Cord 12.44 Each
Grounded cord resists oil, grease, acids, alkali. Flexible to −40° C. Moulded-on triple outlet 540-982

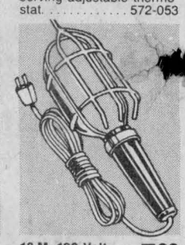

10 M, 120-Volt Trouble Light 5.99 Each
Sure-grip handle with built-in switch for safety, convenience. Rated to −34° C. 10 meter cord 540-991



Sunflower Seed 8.99 25 lb. bag
The perfect feed for cardinals and most birds that stay the winter. ... 270-393
50 lb. bag $17.20

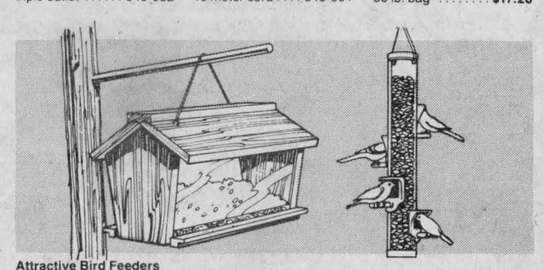

Attractive Bird Feeders
a-Barn-style feeder of rustic red wood. Entire ridge of roof removes for easy filling. Brass hardware and quality assembly. Holds 5 lb. of seed.
594-885 ..... Each $11.99
b-Round seed silo dispenses any kind of seed—niger, sunflower or mixed—without spilling. Resists squirrels. Refills easily. Lock-on top.
594-886 ..... Each $10.66

PLEASE NOTE: CO-OP promises to make every effort to have sufficient advertised products available to meet customer demands. However if CO-OP is unable to secure sufficient stock due to unexpected customer demands, we must reserve the right to limit quantities and wherever possible, supply a substitute product of equal or better quality. Due to space limitations at some CO-OP Stores, some advertised products may not be stocked but will be readily ordered for you, as long as supply lasts.

UNITED CO-OPERATIVES OF ONTARIO
WHERE AVAILABLE CHARGEX
ALEXANDRIA 525-2523
Closed November 26 for Inventory
Sorry for any inconvenience
FINANCING AVAILABLE THROUGH

GLEN SANDFIELD

by Margo MacRae

Last Sunday Mrs. Angus MacLennan visited her daughter, Marily Lawlor and family in Harrowsmith. She was accompanied by Mr. and Mrs. Ross MacMillan, and Mr. and Mrs. Ken Hartrick and son Todd.

Henry Kronwald was home for a few days. He is presently employed at Terrace Bay.

Margo and Marnie MacRae and friend Carol Ann Hambleton visited Mr. and Mrs. Clifford Smith in Pakenham on the weekend.

Mr. and Mrs. Brian Brodie had Mrs. Brodie's parents Mr. and Mrs. Fred Steane for a recent visit. They were accompanied by Mrs. Brodie's sister, Jackie. The object of attention was Brian and Gwen's darling baby daughter, Natasha. (Congratulations from all of your neighbors!)

Mrs. Barbara Michel called on Mr. and Mrs. Wm. Jamieson, Friday past.

While Bud and Lorna Chapman are spending the winter in Canada's island city, residents in Glen Sandfield will have myself, Margo MacRae, to report items of interest. Why will I do it?

Firstly, because "The Glengarry News" is the most popular reading material in our community and it wouldn't be fair to lose Glen Sandfield's column.

Secondly, because "The Glengarry News" has been the only institution which has maintained an interest in outlying communities during a time of many social changes.

Twenty years ago our village was bustling with commerce. Its present dormant state is the result of many factors: Big Government, centralization of schools and mail sorting; Big Business, dealerships based on volume sales; population shifts, public apathy, etc. The result was supposed to be progress but there have been some negative effects. Many life-time residents have lost a feeling of belonging. Something has been omitted from the formula for progress. However The Glengarry News has not failed us. It and other rural weeklies still show an interest in the people of rural communities.

Oil prices fueled many conversations around Glen Sandfield stoves this week. The Canadian political and commercial arenas have pitted people of the East against their fellow citizens in the West in a game of oil pricing, another example of the age-old power-greed struggle. Such a presentation is an insult to the human intellect and offers the prizes of hate and jealousy. Individual ingenuity is always overlooked.

There must be other ways of meeting the challenge of experiencing winter and enjoying it using less and costlier fuel. I'd be glad to report ideas on this subject to add interest to the Glen Sandfield column.

Clergy Comments from Glengarry Christian Council

by Reverend C. F. MacDonald, pastor, St. Anthony's Church, Apple Hill

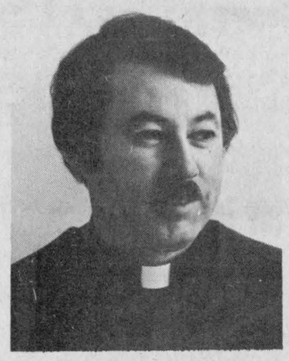

It is almost a cliche to say that we Canadians in our daily life are going at such a frenetic pace—in so many different directions all at once, that we know not where to go. We seem to have lost the art of being human, in the sense of pausing a while to reflect, to listen, to be with—just to be.

Could the reason be that we have laid aside the first rule that God gave us—"I am the Lord, thou shalt not have strange gods before Me."

On quick thought we may not even consider this commandment as having anything to do with our lives. On deeper reflection, however, is it possible that there may be so many 'other gods' that we have lost track of the first?

It is my conviction that unless we return to family oriented, Church-centred communities the term 'Christian' will be foreign to more and more people. If we need convincing let us just look around at our neighborhoods! Society is rapidly forming into two camps.

The one camp is the hectic pursuit of everything the world has to offer (other gods). The other camp welcomes the thousands of people who are returning to the sheepfold—or rediscovering the One true shepherd, Jesus Christ.

Today, we build tomorrow. The gifts we give tomorrow's world are in our homes today—our young people. God-conscious families are the bulwark of the Church and society.

Let us put God into our lives and our homes by making them temples where Jesus and the Spirit reign so that through us the Light may shine forth to illumine someone's path.

COMRIE, BLAKELY & CRAIG
Chartered Accountants
Alexandria, Ontario
45 Main St. Tel. 525-3353
Other offices in Cornwall and Morrisburg
47-1c

ALEXANDRIA DRUG MART
5 Main St., South **No Coupons Necessary** **Tel. 525-2525**
47-1c



SUNWORKS
RENEWABLE ENERGY CENTRE
30 Different Airtights On Display
Chimneys and Chimney Brushes
257 William Street
Hawkesbury, Ontario
Tel. 632-6777
(Free Delivery) 44-4c
LAKEWOOD STEPSTOVE

Perform a death-defying act. Exercise regularly.
Give Heart Fund

THE MOST COMPLETE
PARTS DEPARTMENT
We're experts in Genuine GM Parts
We also stock a large selection of authentic parts, such as drop in motors, transmissions and most of the parts you might need for your GM

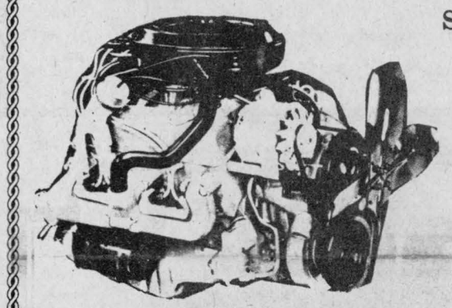

GM **Roy's**
GARAGE (GREEN VALLEY) LTD.
Green Valley, Ontario Tel. 525-2300
42-tf



USE OR ABUSE
EXPLORE THE IMPLICATIONS
ATTEND ALCOHOL & DRUG SEMINAR

Presented by
Health and Human Studies Department
ST. LAWRENCE COLLEGE OF APPLIED ARTS AND TECHNOLOGY

DATE: Thursday, December 6, 1979
TIME: 7:00 - 10:00 p.m.
PLACE: Aultsville Hall Theatre, Windmill Point
FEE: $5.00 per person
PRESENTER: Mr. Bill Graham. Teaching Master, Alcoholism and Related Drug Dependencies; Intervention Counselling Program; Chairman Council Addiction Programming (Ottawa)
REGISTRATION: St. Lawrence College, Registration Room M224, Moulinette Hall, Windmill Point, Cornwall, Ontario

FOR FURTHER INFORMATION CONTACT:
Miss Carol Ann Godard, Health and Human Studies Department
933-6080, Ext. 312 or 308

ST. LAWRENCE COLLEGE SAINT-LAURENT

UNIPRIX

* These savings are based on our everyday low prices

PARAMETTES
Balanced multivitamins for adults. 125 tablets
3.04 Save 95¢

MILK PLUS 6
Shampoo and conditioner by Revlon. 350ml.
2.60 Save 1.03

ANACIN
100 analgesic tablets
1.39 Save 50¢

CREST Toothpaste with fluoristan
Assorted flavors. 100ml.
98¢ Save 51¢

PARAMETTES
Multivitamins plus iron for growing youngsters. 100 tablets
2.54 Save 95¢

PARAMETTES
Delicious chewable multivitamins for children including vitamin C plus IRON 100 tablets
2.41 Save 92¢

PAMPERS
Disposable diapers 30 newborn
3.49 Save 40¢
2.49 Save 30¢

VALUES

PREPARATION-H Ointment, 1 oz.	1.24	VASELINE Bath beads, assorted - 454gr.	1.59
ASPIRIN Bayer - 200 tablets	2.19	JERGENS Lotion for extra-dry skin - 400ml.	1.49
NUJOL Mineral oil - 475ml.	1.69	ARRID Anti-perspirant - 200ml. spray	1.66
MEGGEZONES Assorted lozenges - 50gr.	89¢	BAN Roll-on deodorant - 75ml.	1.66
VAGUES ILLUSIONS Light perm	4.89	GILLETTE 10 lames super-inoxydables	1.69
WONDRA Lotion. Parfumed or not - 400 ml.	1.89		

FOR BABY

JOHNSON'S Soff-Puffs - 250's	1.25	Q-TIPS 180 coton swabs	89¢
JOHNSON'S Baby lotion - 240ml.	1.84		

PAMPERS 30 daytime super-absorb. 12 nite-time 2.89 1.59
STAYFREE 30 mini-pads 1.93 Save 36¢
STAYFREE 48 maxi-pads 3.99 Save 80¢
KLEENEX 100 facial tissues White 2/83¢ Save 9¢
EL TORO Beef marrow creme 500ml. rinse 1.89 Save $1.00
KOTEX Lightdays. 30 pads with deodorant or without deodorant 1.64 Save 25¢
CONCEPTROL Shields. 12 lubricated condoms + 3 FREE 2.59 Save 2.20
FOOT WARMERS Odor-Eaters isulating odor-destroying insoles. La paire: 1.33 Save 66¢
VISACLEAN Eyeglass cleaner 13g. 1.25 Save 44¢
BEN-GAY Gel. Regular or stainless 99¢ Save 50¢
CONCEPTROL Shields. 12 non-lubricated condoms + 3 FREE 2.39 Save 1.60
POLIDENT Effervescent denture cleaner. 66 tablets. 25¢ Coupon 1.44 Save 45¢
EVIAN Natural spring water 52, 8 oz 83¢ Save 6¢
COTTONELLE White bathroom tissue 4 rolls 1.19 Save 25¢
BABY SCOTT 24 super-absorbent diapers 2.44 Save 35¢
JOHNSON'S Baby bath Gently cleans 240ml. 2.09 Save 70¢
JOHNSON'S Dental floss Assorted 200 yards 2.44 Save 70¢
CONFIDETS 48 feminine napkins Regular 3.33 Save 50¢
VIVA Assorted 2 roll pack 1.09 Save 30¢
POLAROID OneStep Camera $5.00 refund from Polaroid 35.99 Save $9.00 PLUS $5.00

UNIPRIX PHOTO-CENTER
COMPARE
You get more pictures for the same price
12 exposures* 4.67
20 exposures* 7.22
24 exposures* 8.07
36 exposures* 11.47
AND YOUR PRINTS ARE 30%* LARGER
*110, 126 only
(Unavailable in New Brunswick)

UNIPRIX PHOTO CENTER
5x7 COLOR ENLARGEMENT FREE
of your favorite snapshot from a 110. 126 or 135mm. color negative with each photo processing.
Each picture envelope processed by UNIPRIX Photo-Service contains a Coupon for a FREE 5 x 7 color enlargement of your favorite snapshot.
UNTIL DECEMBER 1ST.

DON'T FORGET... HERE, YOU PAY LESS FOR CIGARETTES
Popular Canadian brands. Carton of 200's
7.79 REG 7.89 KING

LIMIT: 3 PER CUSTOMER
Some items may sell beyond expectations. Therefore we cannot guarantee quantities for the duration of the sale
NOV. 21 to DEC. 1st. 1979
COUNTER SALES ONLY

ALEXANDRIA IGA

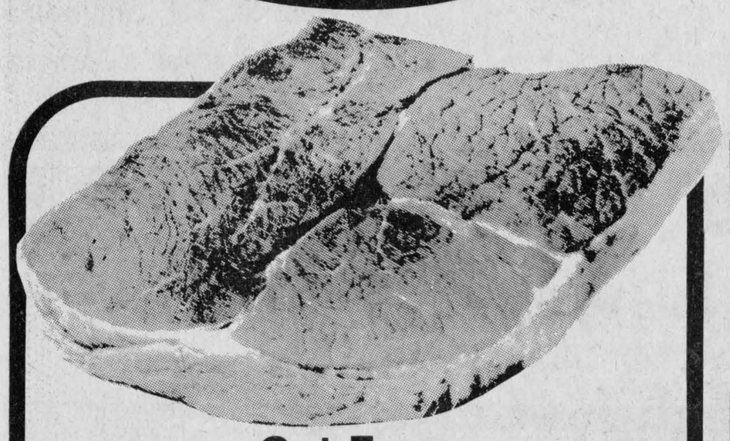

Cut From
Canada Grade "A" Beef
Full Slice
Round Steak
2.08 lb.
Save $1 per pound

Aylmer, Choice
Peas & Carrots or Choice Peas
14 fl. oz. tin
3 for **.88**

Gattuso
Spaghetti, Spaghettini or Elbow Macaroni
1 kg pkg.
.88

Five Roses
White Enriched
All Purpose Flour
3.5 kg bag
1.88

Cut From Canada Grade "A" Beef
Boneless Rump Roast
Save $1 per pound
lb. **2.28**

Cut From Canada Grade "A" Beef
Sirloin Tip Roast
Save $1.00 per pound
lb. **2.58**

Cut From Canada Grade "A" Beef
From The Hip Tenderized Steak
Save $1 per pound
lb. **2.68**

New Crop
Florida White
Grapefruit
size 48's
8 for **.99**

Store Packed Pure **Pork Sausage** lb. .98

Schneiders 2 to 3 lbs. Olde Fashioned **Hams** lb. 3.18

Schneiders 1 lb. pkg. Dutch Treet, All Beef or Red Hot **Wieners** 1.48

Schneiders 6 oz. pkg. Bologna **Mac & Cheese or Chicken Loaf** .78

Schneiders Regular or All Beef **Mini Sizzlers** 1.68

Schneiders 1 lb. pkg. Dutch Treet, Regular or All Beef **Bologna** 1.48

Schneiders 1 lb. pkg. Cello Wrapped **Beef Steakettes** 1.78

Schneiders 6 oz. pkg. Country Maple or Regular **Sliced Cooked Ham** 1.38

Schneiders 1 lb. pkg. Regular, Thick Slice or Country Maple, Sliced **Side Bacon** 1.68

Taillefer 10 oz. vac pack **Cretons** 1.38

Taillefer Store Packed **Blood Pudding** lb. .98

By The Piece Only **Slab Bacon** lb. .78

By The Piece Cryovac **Chunks Bologna** lb. .98

5 to 6 lbs. Smoked **Picnic Shoulder** lb. .98

Taillefer 500 g **Tourtiere Pie** 1.48

Cloverleaf 7¾ fl. oz. tin **Sockeye Salmon** 1.88

Niblets 10 fl. oz. tin Fancy **Cream Style Corn** 3/.88

Raymond 19 fl. oz. tin Choice **Whole Potatoes** 2/.88

Canada Fancy Grade **Red Rome Apples** 3 lb. bag .99

Produce of U.S.A. **Cello Spinach** 10 oz. bag .69

Maxwell House 10 oz. jar **Instant Coffee** 5.59

Kelloggs 425 g pkg. **Froot Loops Cereal** 1.28

Laura Secord 9 fl. oz. jar **Raspberry or Strawberry Jam** .88

Four Star 14 fl. oz. tin Sliced, Crushed or Tidbit **Pineapple** .58

Success 28 fl. oz. tin **Standard Peach Slices** .88

Habitant 24 fl. oz. jar Plain Dills, Bread & Butter or Sweet Mixed **Pickles** .88

Kraft 24 fl. oz. jar With Meat or With Tomatoes **Spaghetti Sauce** .88

Canada No. 1 Grade **Yellow Cooking Onions** 2/3 lb. bags .99

From New Zealand **Kiwi Fruit** 3/.99

Salada pkg. of 100's (Pre-priced $1.99) Prior Park **Tea Bags** 1.48

Mountain Blend 1 lb. bag **Ground Coffee** 3.48

Shirriff 3 oz. pkg. Assorted Flavours **Jelly Powders** 3/.88

Laura Secord pkg. of 4's Assorted Flavours **Mini-Puddings** 1.08

Monarch 18 oz. pkg. **Pie Crust Mix** .68

Weston 12 oz. pkg. Assorted Varieties **Wagon Wheel Biscuits** .88

Humpty Dumpty 350 g pkg. Regular or Ripple **Potato Chips** 1.19

New Crop **Florida Oranges** size 125's doz. **.99**

Golden Girl (Quebec Stores Only) **Soft Margarine** 1 lb. tub **.68**

Monarch (Ontario Stores Only) **Soft Margarine** 1 lb. tub **.78**

Pillsbury 400 g pkg. Assorted Varieties **Cookies** .88

Sunibake pkg. of 12's **Chef Rolls** .59

IGA 24 oz. loaf (Ontario Stores Only) 60% Whole Wheat **Bread** .49

High Liner 1 lb. pkg. **Frozen Cod Fillets** 1.69

Kleenex pkg. of 200's Assorted Colours Two Ply **Facial Tissue** .68

Delsey 4 roll pkg. Assorted Colours Two Ply **Bathroom Tissue** 1.38

Glad pkg. of 20's **Garbage Bags** 2.58

Kent 12.5 fl. oz. cont. Frozen Concentrate **Orange Juice** .58

Sara Lee 13 oz. cake Assorted Varieties **Frozen Layer Cake** 1.18

Totino's 360 g pkg. Pepperoni & Deluxe **Frozen Pizzas** 1.78

High Liner 32 oz. pkg. **Frozen Fish & Chips** 1.98

Bounce pkg. of 20's **Sheet Fabric Softener** 1.08

Ken-L-Ration 2 kg bag **Large T-Bone Biscuits** 2.28

Gaines 2 kg pkg. Full Course Dry & Moist **Dog Food** 2.08

Top Valu
1 lb. pkg.
Skinless Wieners
1.08

Brookpark
Assorted Varieties
Frozen
Pot Pies
8 oz. pie
2 for **.88**

Lavo
Liquid Bleach
128 fl. oz. cont.
.88

Kleenex
Assorted Colours
Two Ply
Paper Towels
2 roll pkg.
.98

People Come First at IGA

CHRISTMAS STORE HOURS
Every Thursday and Friday Starting Dec. 6
Thursdays—8:30 to 9 p.m.
Fridays—8:30 to 10 p.m.

The Glengarry News

ALEXANDRIA, ONTARIO, WEDNESDAY, NOVEMBER 21, 1979

EDITORIAL

IT'S OUR OPINION

Wages fall behind profits

The last time the general public complained about rising food prices, we received a royal commission. Therefore, there is probably no point in complaining again.

Nevertheless, it does make the average consumer angry when he reads that Loblaw's 40-week net profit went from $16.9 million in 1978 to 24.6 million in 1979—an increase of 46 per cent.

During the first nine months of this year, the food processing industry's net income in general jumped 90 per cent over the comparable period for last year.

Where are these profits coming from?

According to consumer watchdog Mel Swart, some companies are using the devalued Canadian dollar as an excuse to rip-off the public.

The NDP MPP noted that he recently came across a 17.6-ounce of Kraft Miracle Whip which sells for $1.05 in Dominion Stores in Canada while a 32-ounce jar of the same produce sells for $1.07 in supermarkets in the U.S.

"The Miracle Whip sold here is produced here from Canadian ingredients," Swart pointed out. "Why should the price-tag be so much higher than in the U.S., especially when its return on equity for its Canadian operation last year was 31.1 per cent?"

Swart says this is not an isolated incident. He has also found that the average price in Canada for bathroom tissue and paper towelling is 45 per cent higher than that in the U.S.

Many consumers are becoming rightly skeptical of calls for wage restraints when they read the financial sections of our newspapers only to find that corporate profits in all areas are rising at a ridiculous rate.

Earlier this month, the Globe and Mail reported that the nine-month profits of corporations in this country were 46 per cent above the same period last year.

Last year, profits were 26 per cent higher than they were the year before.

It makes you wonder in whose interests the government is working?

Consumer groups a necessity

One of the most significant developments in our society in recent years is the growth of consumer groups.

It is not surprising that these groups, for the most part, are frowned on by the corporate establishment. The latest organization to come under attack is the Canadian Toy Testing Council, a group of 22 Ottawa women volunteers who publish information concerning play value and durability of toys.

The Canadian Toy Manufacturers Association has asked the federal government to cut off the testing group's grant in 1980.

"As businessmen, we are loathe to see government money going into this type of operation, when there are so many other things to spend it on," said manufacturers association Vice-Chairman Mac Irwin, president of Irwin Toys.

"We think the marketplace is the accurate indicator of a toy's value. If it isn't good, it doesn't sell."

Of course, Mr. Irwin has missed the issue.

Or has he?

Once you have purchased the toy, it's too late to determine whether it is worthwhile or not.

In this day and age, many companies make money with fads and high pressure sales techniques such as advertising on children's TV programs. One year, Bionic Man toys might be the vogue. The next year, it's Star Wars which has captured everyone's imagination.

Since the general public has nobody's word except that of the company, how do people really know whether the product is all it's cracked up to be?

By the time the "marketplace" is able to pass judgment on a product, the product may have been replaced by yet another fad. The circle, therefore, is never-ending. You just keep buying and testing—with your wallet.

The Toy Testing Council watches children playing with toys and determines how long they hold the child's attention and how long they can take punishment. How many times have you seen children's toys either broken or abandoned two days after Christmas?

Corporations, themselves, have no qualms about banding together to protect their own interests. The Canadian Toy Manufacturers Association is a case in point.

When consumers attempt to band together to protect their interests, however, that's quite another matter, say the corporations.

Mr. Irwin remarks in particular horror that the toy testing group has received a government grant, as if corporations have always refrained from sticking their fingers into the government cookie jar.

The consumer organization is here to stay. Mr. Irwin and the corporate world might just as well learn to live with it.

Concentration of corporate power grows almost daily as one large chain swallows up another. The consumer group is fast becoming a necessary mechanism for exerting a counter-balance to this phenomenon.



ITEMS OF AULD LANG SYNE . . .



. . . GLEANED FROM OUR FILES

TEN YEARS AGO
Thursday, November 20, 1969

There were nine Ontario Scholars among the graduating class at GDHS. The nine graduates who scored 80 per cent or better are: Ann MacCrimmon, Mary Conway, Suzanne Decoste, Louise Lalonde, Suzanne Theoret, Lonie Aleinik, Rose Gaigg, Mary Routhier and Michel Massie.—A former owner of the Alexandria Hotel, Lionel DesGroseilliers was found dead in his Harrison Street apartment, Thursday of last week.—Marlene McLeod of Martintown, won the George Croll Citizenship trophy for her 4-H club work.—A proposed new high school will definitely be located in the central part of Stormont County, the regional board of education decided.—A native of Alexandria, Miss Jeannine Seguin, BA, M.Ed., received her Master in Education at the Fall Convocation at Ottawa University last October.—Early Sunday morning thieves broke into the Glen Sports Wear plant, Main Street, and got away with 600 dresses valued at $4,000.

TWENTY YEARS AGO
Thursday, November 19, 1959

Matthias Joannette, 77 of the 1st Kenyon, died of injuries received in a three-car crash south of Alexandria, Saturday morning. Three others were injured, two seriously in the collision.—M. Rudolph, who operates clothing stores in Alexandria and Williamstown, estimates his loss at $1,500 in a break-in at the Williamstown store over the weekend.—Frank Paradis, 51 of Apple Hill, last week became the 51st victim of polio to be reported in the United Counties this fall. His case is mild.—A Grade 13 graduate of GDHS, John K. Snider of Lancaster, has been awarded the Magwood bursary valued at $1,200. He is taking an engineering course at Queen's.

THIRTY YEARS AGO
Friday, November 18, 1949

The Apostolic Delegate to Canada comes here Sunday to bless and officially declare open the new diocesan retreat house.—Leo Meloche and Laurier Sabourin of Meloche and Sabourin have purchased from J. A. Roussin his new modernly equipped slaughter house on Lochiel Street.—Loss was estimated at $30,000 in the destruction by fire, Tuesday night, of the grist-mill at Dalhousie Station owned by A. Royan Ltd.—Misses Katie F. and Tena M. Urquhart this week moved from Dunvegan to Alexandria.—In Corona Hall, Dalkeith, October 28, Mr. and Mrs. Alex N. McLeod were honored by family and friends on their 30th wedding anniversary.

FORTY YEARS AGO
Friday, November 17, 1939

Two widely known couples in the 4th Kenyon were feted last weekend, Mr. and Mrs. A. A. McDonald, 24-4th, on the occasion of their silver wedding anniversary, Friday, November 10; and Mr. and Mrs. Arch A. McDougald, 14-4th, Sunday evening, November 12, on their 20th wedding date.—Mrs. Robert MacKay and Mrs. Len J. MacNaughton of the Maxville WI, attended a tea at Rideau Hall, on Tuesday, when they were guests of the Lady Tweedsmuir.—At the Fall convocation of Queen's the following awards to Glengarry students were made: Bachelor of Arts (Pass)—Duncan A. MacLean, Greenfield; W. T. MacClement, prize in Colonial history—A. Elmira Macdonell, Alexandria.

FIFTY YEARS AGO
Friday, November 22, 1929

Mrs. F. T. Costello was honored by the ladies of St. Finnan's parish, Wednesday evening, in the K of C Rooms, when a silver flower basket containing Colonial roses, was presented. Judge Costello and Mrs. Costello are leaving to reside in Cornwall.—As we go to press we learn that Miss Fannie McDonald, daughter of Neil McDonald, Fiske's Corners, was very seriously injured when struck by a car while returning from a concert at Dunvegan with her sister.—Mr. and Mrs. D. D. MacMillan and Miss Mamie MacMillan, Glen

(Continued on Page 14)

They'll Do It Every Time



'From the old rail fence'

by Anna Margaret



In this, the International Year of the Child, there is still one billion dollars spent every day on the arms race in the world. One dollar each distributed to one billion people would prevent a lot of starvation.

Why then is this not done by the world leaders who would have us judge them to be capable and trustworthy leaders? For several reasons we can presume, but one of them must be that they obviously don't know how to do this without jeopardizing the freedom of the people for whom each is responsible. The leaders don't trust each other.

There is however, a candle shining in the darkness and some are beginning to see the light. Among these are the custodians of the Nobel Peace Prize.

This year it was awarded to a simple little nun, the foundress of the Missionaries of Charity, who has received world acclaim for her work among the poor and dying of India—known only as "Mother Teresa."

When interviewed at her Calcutta mission by a Toronto newspaper, she commented: "It's an acknowledgement that works of love are works of peace. When we all start loving one another there will be peace in the world."

The $200,000 award accompanying the Nobel prize will be used for the poor, "in the building of homes for people."

She called the award "a gift of God."

"In making the award the Nobel Committee has expressed its recognition of Mother Teresa's work in bringing help to suffering humanity. This year the world has turned its attention to the plight of children and refugees and these are the categories for which Mother Teresa has worked so selflessly."

The committee said it put special emphasis "on the spirit that has inspired her activities and which is the tangible expression of a personal attitude and human qualities."

The national treasurer of Co-workers of Mother Teresa in Canada said: "The tremendous love that she gives to help the poor is the epitomy of peace because that love generates peace."

Earlier this year this same humble worker of the Calcutta slums received the Balzan Prize for Humanity, Peace and Brotherhood. Her previous awards have been numerous.

Did any of the people who awarded the prizes, while extending their admiration make any move or resolution to follow her example?

The key words here seem to be "love generates peace." Her love is the genuine one, the sort that necessitates self-involvement, the kind that is recognizable by its good works. St. Paul in his first letter to the Corinthians says, "If I give everything I have to feed the poor and hand over my body to be burned, but have not love, I gain nothing."

David Knight, in his book, "His Way" mentions an example of another woman of our times who gave up one of the richest fortunes in the United States, left her family and joined a group also dedicated to a great ideal, who accepted to live the rest of her life on the run with "no place to lay her head." This was the famous Patty Hearst.

Her conversion was to the Simbianese Liberation Army, who also claimed to have the rights of the poor at heart and whether or not she was under the influence of a force beyond her control we perhaps will never know, but the jury at her trial believed her to be guilty of wrong-doing in achieving her ends.

Presuming her dedication was her own, it evidently lacked the virtue St. Paul was talking about when he put in that little phrase—"but have not love."

Love in its most exemplary form is the hallmark of Mother Teresa. She is not the first missionary in the world but at this moment she is the most famous.

And isn't it "cool," as the teenagers would say, to think that this kind of life is now being recognized as the "in" answer in world circles?

It's a step in the right direction. She practices what she preaches. Now if only we can do the same . . .



Perspective

by Bob Roth

Open closed doors

Earlier this month, a major event took place. I hope its significance does not go unappreciated. The Raisin Region Conservation Authority became the first public body in the area to go on record as saying it will not condone closed meetings.

Specifically, the Authority voted not to attend joint meetings with other public bodies unless those meetings are open to the press and public.

In effect, the Authority has gone on record as defending the public's right to know. To my knowledge, this is the first counties-wide body to take such a bold stand.

I do not wish to comment on the meeting itself, but I do believe this is as good a time as any for all municipal leaders to take a fresh look at the open meeting concept and the necessity of adopting such an approach as a means of maintaining elector confidence in our system of government.

While most people will agree that closed meetings are necessary in certain cases—such as personnel or certain land purchases where private interests could create land speculation—there is no justification for hiding behind bolted doors for policy discussion.

Many politicians seem to work under the premise that if something is controversial, it should not be debated openly because the politicians will not speak freely while being watched by the press and public.

The question which is never adequately answered is: Why can't they speak freely in such an open atmosphere? If politicians are supposed to be representatives of the people, what is wrong with the people listening to their representatives to ensure that this representation is solid?

Closed meeting apologists often argue that nothing is really kept secret from the public at a closed meeting because the decision is revealed sooner or later. This shallow outlook profoundly misses the point.

It is just as important for the electorate to know why a decision is made and how it is made as it is to know the decision, itself.

Our democratic system operates under the assumption that voters can evaluate their leaders between elections and accordingly pass judgment at the polls.

If, during the most important debates, municipal politicians beat a hasty path to their castle keep, haul up the drawbridge and cower apprehensively behind a moat of secrecy, how can the voter evaluate the stand taken by each official?

In short, the best way of judging a politician's performance is first hand, by watching him function in the forum of open debate.

Those who merely seek elected office to obtain power or prestige will, of course, see little value in making a concerted effort to involve the electorate. To these kings of the cloister, closed meetings will always be an ultimate refuge from the prying eyes of the public. Such politicians realize that knowledge is power and the less informed they keep the electorate, the easier it is to fend off criticism and perpetuate themselves in office.

On the other hand, those public officials who acknowledge that the cornerstone of democracy is an intelligent, well-informed electorate, will recognize the challenge of open government and willingly take up the cause.

THE GLENGARRY NEWS LIMITED

A member of the Canadian Community Newspapers' Association

CNA Audit Bureau of Circulation ABC

THE GLENGARRY NEWS LIMITED

P.O. Box 10, Alexandria, Ont.—Tel. 525-2020

EUGENE A. MACDONALD, President
EMILE HURTUBISE, General Manager and Publisher
ANNA MARGARET MacDONALD, Editor
ROBERT ROTH, Assistant Editor

SUBSCRIPTION RATES: $10.00 per year; $12.00 per year in Canada, beyond the 40-mile zone; $20.00 per year U.S.A. and Foreign—Second class mail registration No. 1302

Likes to see court cases reported

313 Fourth St. E.,
Cornwall, Ontario

The editor,
The Glengarry News:

Just yesterday I was given a copy of your November 7th issue which seemed quite a coincidence as I had been seriously considering writing you on the very subject that sparked your "Old Rail Fence" column. Apparently I am not the only one riled up on this subject.

Enclosed is a letter written by myself to the Cornwall Standard Freeholder on June 19, 1979. It follows:

The editor,
Cornwall Standard Freeholder:

I feel I am only one of many who are concerned about the increasing number of "purse snatching" and "break and entry" cases in our city. I feel the leniency of our courts is doing nothing to control this viciousness. I am able to speak personally on this subject as I was a victim of a break and entry in early spring, and have followed the results closely. The two hoodlums who entered my home were age 18 and 17, and were guilty of thirteen similar offences up to that time, during which period they had acquired jewellery amounting to more than $2,400, not to mention sums of money.

Our Police Department is doing an excellent job of rounding up these criminals and it must be frustrating for them to see the light sentences handed out. When these two in particular came before a judge for sentencing they were given a year's suspended sentence, with a warning not to associate with each other during that period. Who is going to monitor this warning? Of course their attorneys who pleaded their cases were just doing what they were paid to do, and made impassioned pleas on the strength of their ages and the good (?) families they came from, which, no doubt, accounted for them being turned loose for a repeat performance, and did nothing to discourage others from following in their footsteps.

In the meantime, those of us who were victimized, were left with the expense of repairing the damage they had done to our premises. If they, or their parents, were required to pay those expenses it might act as a deterrent in the future.

Incidentally, have any of your readers out there noticed that the Provincial Court news has not been appearing in our paper lately? Could it be that pressure has been brought to bear on the right parties to spare offenders of the law any embarrassment?

(Sgd.) Myrtle Gosling

When my enclosed letter appeared in print (in the Freeholder) the last paragraph had been deleted, and some time later I received a lengthy letter from Mr. Pearson advising me that "no one" told them what they could or could not print; that the reason they had dropped the Provincial Court news was because they were short staffed and couldn't spare a reporter to cover the court cases, which I can readily understand, but surely they can obtain this information from police records.

My main reason for wanting these names published is, that until I found out who had broken into my home, I was suspicious of every young lad in my neighborhood and it was a great relief to find that I neither knew the culprits nor did they live in the vicinity. I might add that one of these boys was back before the same judge just one week after sentencing for attempting to steal a radio from Canadian Tire who had been good enough to give him a part time job. Nothing was added to his sentence for this later escapade.

I enjoy your paper very much and would like to become one of your subscribers.

Yours truly,
Mrs. Myrtle Gosling

Editor's note: Our local police chief informs me that once a conviction has been made, victims such as yourself may obtain the names of the offenders directly from the police.

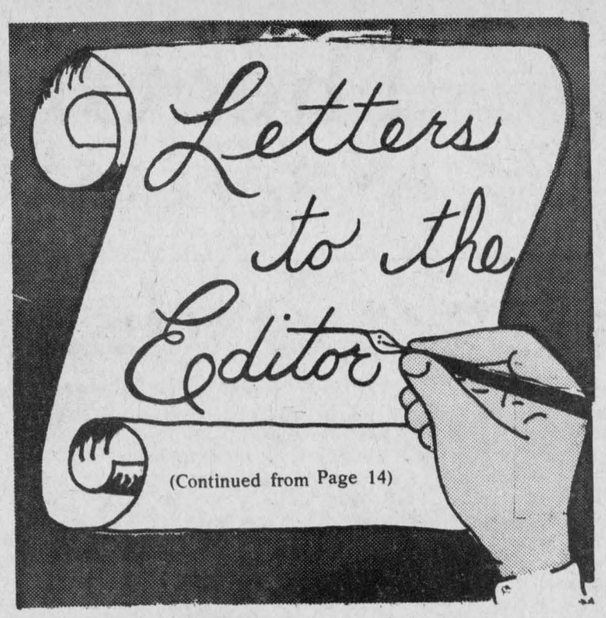

(Continued from Page 14)

Protests site

November 16, 1979

The editor,
The Glengarry News:

As a member of the Glengarry Pork Producers Association, I would like to add my voice to the protest over the selection of McCrimmon's Corner and Highway 417 as the location for the new hog marketing barn. To say that this location has been forced on the local producers is putting it mildly. From the meeting on Thursday, November 8, it appears that none of the local producers attending were in favor of this location, nor are the producers from the Prescott area. Despite this opposition, the OPPMB seem to have made their decision.

The elected representatives of the Pork Producers, Mrs. Myers and Mr. Farrel, who so pitifully cried that the members showed no confidence in them, have not indicated any right to that confidence. Mrs. Myers was elected to represent the Glengarry producers, to present their views to the OPPMB. At no time has she indicated that she voted against this decision to locate the yard at McCrimmon. To have done so would have represented the wishes of those who elected her to office. The lame excuse of there being too many producers under the Board's jurisdiction to be contacted individually on matters such as this is plainly an abdication of the local representative's responsibility. No opinions were sought, the location was one of supposedly many under consideration, and at that time was objected to by the Glengarry Producers.

In my opinion, your editorial tends to show the Glengarry Pork Producers as being unreasonable. Not so. They are hard working farmers who don't want an elaborate marketing barn (the finest facility east of Toronto) located an unreasonable distance from their farms, but a smaller, utility barn, with no frills, where it can be reached easily and economically.

Yours truly,
Hugh F. Blair
RR1, North Lancaster

Doesn't approve of lighting expenditures

Nov. 20, 1979

The editor,
The Glengarry News:

An item in last week's paper has caught the attention of some of "our town's" taxpayers.

What's this about spending $3,000 of our money on decorations that will be in use for just a few weeks—plus the time and labor needed for putting up and taking down? With the possibility of us being stuck with paying the AIB for back wages, we can do without this added expense.

Encourage the individual businessman and home owner to decorate—that's fine. Give both merchants and individuals prizes if you will. That $3,000 won't bring business to town—competitive prices will, that's the type of news that people want to hear.

Our chain stores can compete with city stores—if other businesses do the same, the town should do O.K. Let the readers of this letter recall the number of times they came back to Alexandria and found just what they had looked for in the city—and here you will find the personal touch. It is nice to be greeted by name and to us you are somebody special.

So folks, let's show town council that we don't need $3,000 spent on decorations, we'll do our own, and there are many other areas in which that money could be better spent. Phone and tell them!

Harriet I. MacKinnon



Black-Forest Clock Shop
R. BAIER
Repair and Restoration of Fine Clocks and Antique Timepieces
R.R. 1, Ste. Anne de Prescott 18-tf (613) 674-2046



ATTENTION!
Bumstead's
Sanitary Services Ltd.
Cornwall, Ontario Tel. 932-0481 (After Hours 932-1546)
FROM
November 1 to December 10
We are offering a GET ACQUAINTED DEAL
Before Winter sets in, get your septic tank boiled and cleaned at a reduced price of $40. (Regularly $60.) Call us collect at 932-0481 (after hours 932-1546).
45-5c

BINGO
AT FRATERNITE
ALEXANDRIA INC.
EVERY FRIDAY
DOORS OPEN AT 7:00 P.M.
JACKPOT $350
5 NUMBERS
Anniversary Dance
Saturday Night
Good Music—Lunch Served

13¼ %
GUARANTEED INVESTMENT CERTIFICATES
1 and 2 year annual interest
Rates subject to change
STANDARD TRUST
130 Albert St., Ottawa, Ont.
Telephone 238-6416
Offices in: Brampton • Chatham • Hamilton • Markham Ottawa • Paris • Perth • Picton • Toronto • Walkerton Willowdale • Wingham • Windsor • Woodstock
LLOYD ROZON 47-1c
Williamstown Tel 347-3135
Member Canada Deposit Insurance Corporation

Auld Lang Syne . . .

(Continued from Page 13)

Sandfield, were honored by friends prior to taking up residence in Alexandria. A handsome hall stand was presented.

SIXTY YEARS AGO
Friday, November 21, 1919

A sanctuary lamp has been donated to the Bishop Macdonell Memorial Chapel, St. Raphael's, to commemorate the name of Sergt. Claude Nunney, VC, who died of wounds in France, September 18, 1918. His boy friends in the St. Raphael's area made the donation.—Alexandria may have Hydro power before the end of 1920. An H.E.C. engineer waited on Council, Wednesday, with plans for its installation within a year.—Angus McDonald, the Labor candidate in the federal bye-election in Temiskaming, is a son of the late John A. McDonald, 4th Lancaster. He has been residing in Cobalt for some years.—A charmingly arranged tea was given by Glengarry Chapter, IODE, Tuesday, to mark the opening of their rooms in the Kerr block.

SEVENTY YEARS AGO
Friday, November 19, 1909

The McCormick Bros., well known Alexandria violinists, played so well for 400 dance patrons at Barb on Wednesday, that dancing was kept up until 5 a.m. —Miss Prax Grant returned to resume her duties as nurse-in-training in the Alexandra Hospital, Montreal after spending a few days with her sister, Miss Annie Grant.—Garnie McNamara, Duncan McLennan, and James Ferguson left Monday to spend the winter in Cobalt. —Council is offering $25 reward for information leading to the conviction of those who maliciously damaged property in Alexandria, Hallowe'en night.

EIGHTY YEARS AGO
Friday, November 17, 1899

Ground was broken Wednesday on the north side of the C.A.R. for the large building in which J. T. Schell will manufacture specialties for the English market. Orders already in amount to $40,000, and Mr. Schell purposes forming a joint stock company.—Fred Bouchard returned Monday from Nelson, BC, where he had spent the past 18 months.—The tender of J. A. McRae of this place to supply 300 tons of hay for the use of British troops in South Africa has been accepted. The hay is now being shipped to Boston.—At the Curling Club meeting, Monday, the annual fee was placed at $3.00. James Martin was elected to succeed A. G. F. Macdonald as president.—Philip, son of Antoine Lauzon, had a narrow escape from drowning Wednesday. While skating on the pond he broke through the ice and was pulled out just as he was going under.

K of C 300 CLUB

SECOND DRAW
$10.00 each to:
17—Rejean Ouimet
150—Alice and Evelyn Larocque
296—Edna Gareau
280—Albert Vachon
267—Jeannette Graham
265—Isabella L'Ecuyer
25—Jean Luc Dumont
281—Carole St. Laurent
224—Andre Boisvenue
254—Jean Pierre Chabot

A NEW DIRECTION IN SHOPPING
OPEN TONIGHT
AND
EVERY NIGHT 'TIL 9
Saturday 'til 6 p.m.
Visit Santa
Now on the Mall
A Free Coloring Book to Every Boy and Girl
Photos with Santa Available on Request
cornwall square
AT THE INTERSECTION OF PITT & WATER STS., DOWNTOWN CORNWALL
AN OXFORD SHOPPING CENTRES AND CHARTWOOD DEVELOPMENT
STORE HOURS: MON-FRI: 9:30 A.M. - 9 P.M. SAT: 9:30 A.M. - 6 P.M.

ANNOUNCING THE OCCUPATIONAL HEALTH AND SAFETY ACT.



NOW EMPLOYERS AND WORKERS ARE BOTH RESPONSIBLE FOR ON THE JOB HEALTH AND SAFETY.
The Act recognizes the fact that you know better than anyone what it takes to make your working environment healthy and safe.
And, the Occupational Health and Safety Division of the Ministry of Labour can help.
The Act and Regulations may be purchased at the Government of Ontario Book Store, 880 Bay Street, Toronto.
Why not pick up or write for a copy and find out how employers, workers and the Occupational Health and Safety Division, working together, can improve on the job health and safety.
Write: Ontario Government Book Store
880 Bay Street, Toronto, Ontario M7A 1N8
Ontario Ministry of Labour
Occupational Health and Safety Division

Writer says there is another side to Alexandria bylaw

Nov. 17, 1979

Re: From the old rail fence, Wednesday, Nov. 14, 1979

You spoke well on behalf of the "segment of society which the clauses were originally never meant for." May I, in turn, say a few words on behalf of that segment of society for which, perhaps, this new law was meant?

What about the store owners, which you say, objected to people sitting on their door step? Do you not think they are as aware of the overall problem as our Police are? If you write on the subject, I have to assume you looked into the matter and researched your subject to some extent. Or was your opinion formed totally on the basis of the information you received from one person?

If you spoke to the merchants along Main Street, in the area of the parking lot, I am sure you must have been told of complaints from customers and clients. I know I have heard complaints frequently, in the establishment where I work, and it's not in the worst area.

You must surely have been told about the married couples who like going for evening walks, perhaps because they, as you say, have no balcony or verandah where they can get some fresh air, but who feel intimidated by a group of dirty looking and ill-mannered youths lying on the sidewalk and gawking at them as they walk by.

I have friends who live on the second floor along this section of Main Street, who haven't a square inch of outdoors where they can sit or stand, as you say. In fact, they can't even open their windows for a breath of fresh air because, when they do, the smell of pot and the sound of the filthy language drifts in through the window and is very offensive to their sense of smell, their sense of hearing and their sense of decency.

You mention that people let dogs and cats sit on their door steps and you ask, "not people?" I wonder if it could have something to do with manners. Dogs and cats will not damage their host's building, nor will they spread ketchup etc., all over the windows. In fact, if a dog or cat wants to make a mess, it will usually get up and go into an alleyway somewhere. If a dog or cat is sitting on a store's door step, and a customer wants to get in, it will always get up and move aside—not these people!

In your quote of the new law passed by council, one phrase caught my eye. It had to do with having a lawful reason. A lawful reason, there are dozens; stopping to chat with a friend for a while, waiting in line at the chip wagon, waiting to be picked up by someone, watching a parade, etc., etc., etc.

It should be mentioned that there are places where these youths could go. We now have one of the best arenas in the area, where they can get involved in sports such as: hockey, broomball, sponge puck hockey, etc. . .

If not to play, it would be nice to see new faces to encourage those who do play. We also have a local theatre, two pool halls to keep these people occupied and off our steps and street corners.

Respectfully,
Len Jaeck,
RR1, Alexandria

Ministry wants farmland used

The provincial government is interested in getting "under-used" farmland back into top production.

The Ministry of Agriculture and Food has begun an inventory of the agricultural industry in Eastern Ontario and expects the project to be completed by the end of the next year.

The inventory not only tabulates the various types of agricultural operations but also what type of an investment has been made, such as installation of tile beds.

The inventory will also locate areas previously under production, but no longer used.

According to the province, there are up to 1.5 million acres in Eastern Ontario which are under used.

"We want to find these areas so that we can formulate a program of turning them into production," ministry spokesman George Jackson told a resource planning seminar recently.

To date, he said, all townships except those in Glengarry, Dundas and Grenville have been analyzed.

Tough restrictions are being imposed throughout the province on land severances in agriculture areas, Mr. Jackson noted.

This is being done because there is a limited amount of good agricultural land available.

Southern Ontario has 50 per cent of Canada's class one agricultural soil, he noted.

Recipe wanted

91 Varley Drive,
Kanata, Ontario,
K2K 1H5
November 12, 1979

Mr. Ian Bowering,
SD&G Historical Society,
c/o the editor,
The Glengarry News:

I read with much interest, your account of the Harvest Levee at Inverarden on October 10, 1979; I much regret that I could not be present.

One of the activities was non-alcoholic brewing, and I would very much appreciate any advice as to whom I could contact that has knowledge of this very interesting, and almost lost, art. I have some ten years of experience in brewing alcoholic beer, however I have been unable to learn how to brew the non-alcoholic variety.

Your kind co-operation is much appreciated.

Sincerely,
Wayne Bisaillion

Correction

In an editorial in last week's issue the figures quoted for delivery of hogs at Stratford and Kitchener should have read "for a nine-month period" rather than "a weekly average."

Also the 14 counties classified as Eastern Ontario contain nine hog marketing barns, not 12.

JOANETTE'S
Custom Meat Wrapping
Tel. 525-3583
We cut and wrap meat
to your specifications
Storage facilities to age your beef
2 miles west of Alexandria
on Highway 43
Mrs. Guy Joanette, Prop.



"We're the Nobody that undersells Everybody"
HOUSE OF LIGHTING
Wholesale and Retail Lighting Fixtures
Also Evening Appointments
Tel. 534-2912 26-tf
16 Johnson Crescent Long Sault, Ont.

OUR SALE CONTINUES
Buy a Suit (size 38 to 58)
or a Sport Ensemble
from
99.50 to 150.00
and receive socks, belt, shirt and tie
FREE
L'Ecuyer Enr.
SUITS
Men's and Women's Clothing
678-3333 18-tf
HIGHWAY 34 VANKLEEK HILL

The Camera Coop
Studio Facilities
and
Retail
Camera Equipment
Corner of Duncan and High St.
Lancaster, Ontario
Tel. 347-3736 47-1c

TOYOTA TERCEL
- Drop in today and order your 1980 Toyota Tercel
- A test drive will not only surprise you, but will convince you that Toyota "has it" for the '80's
- Front wheel drive, tested over the last 2 years. "Is it the PERFECT car?"
- The sales of these vehicles are simply fantastic, not only in our dealership but in all of Canada and the U.S.A.
- Third largest auto manufacturer in the WORLD

HIGHLAND MOTOR SALES
Maxville, Ontario
Tel. 527-2735
Open Daily to 9, Saturday to 4 47-1c

Where Service Is Quality
CROWDER MONUMENTS LTD.
Morrisburg, Hwy. 2 East

We are offering our services in the area. We carry a large stock of monuments on hand and all the work is done in our shop here in Morrisburg which you may see at any time.

We also have the equipment and the ability to do all types of cemetery lettering.

We are located on Highway No. 2, at the east end of town.

Phone 543-2950
Box No. 526

We take pride in our work. Our aim is to please and our prices are very competitive. 12-tf

Fall Changeover
SPECIAL
Only at store below
1495
MOST CARS



includes
OIL CHANGE, FILTER and LUBE
PLUS
DEMOUNTING OF YOUR 2 SUMMER TIRES
AND REMOUNTING OF YOUR 2 SNOW TIRES
PLUS
19-POINT SAFETY MAINTENANCE CHECK-UP

We're all set up and waiting to get your car ready for winter. Our technicians will change your tires (one pair) and give your car an oil change (up to 4 quarts) including a new filter. Plus they'll perform a safety maintenance check-up, just to make sure things are running right. All for just $14.95. Now that's TOTAL SERVICE!

TOTAL SERVICE
CANADIAN TIRE ASSOCIATE STORE
Edmund J. Gagnier Ltd.
421 Main St. S., Alexandria 47-2c
Use your Canadian Tire Card

FREE INTEREST WAIVER
on
Agricultural Tractors
of over
40 Horsepower

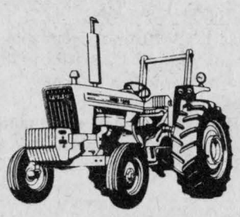

(8,700 and 9,700 series exempt)
from
Sept. 1/79 to Feb. 1/80
First payment in Aug., 1980
with our FMCC Plan
EXTRA CASH INCENTIVE
for
Fords 2600 to 7700
extended to November 30 th
Model 2600—rebate of $300
Models 3600, 4100, 4600, 5600—rebate of $400
Models 6600, 6700, 7600, 7700—rebate of $500
TROTTIER BROS.
Farm Equipment Reg'd. 47-2c
Highway 43 West Alexandria Tel. 525-3120

When we shop Canadian, Canada makes it.

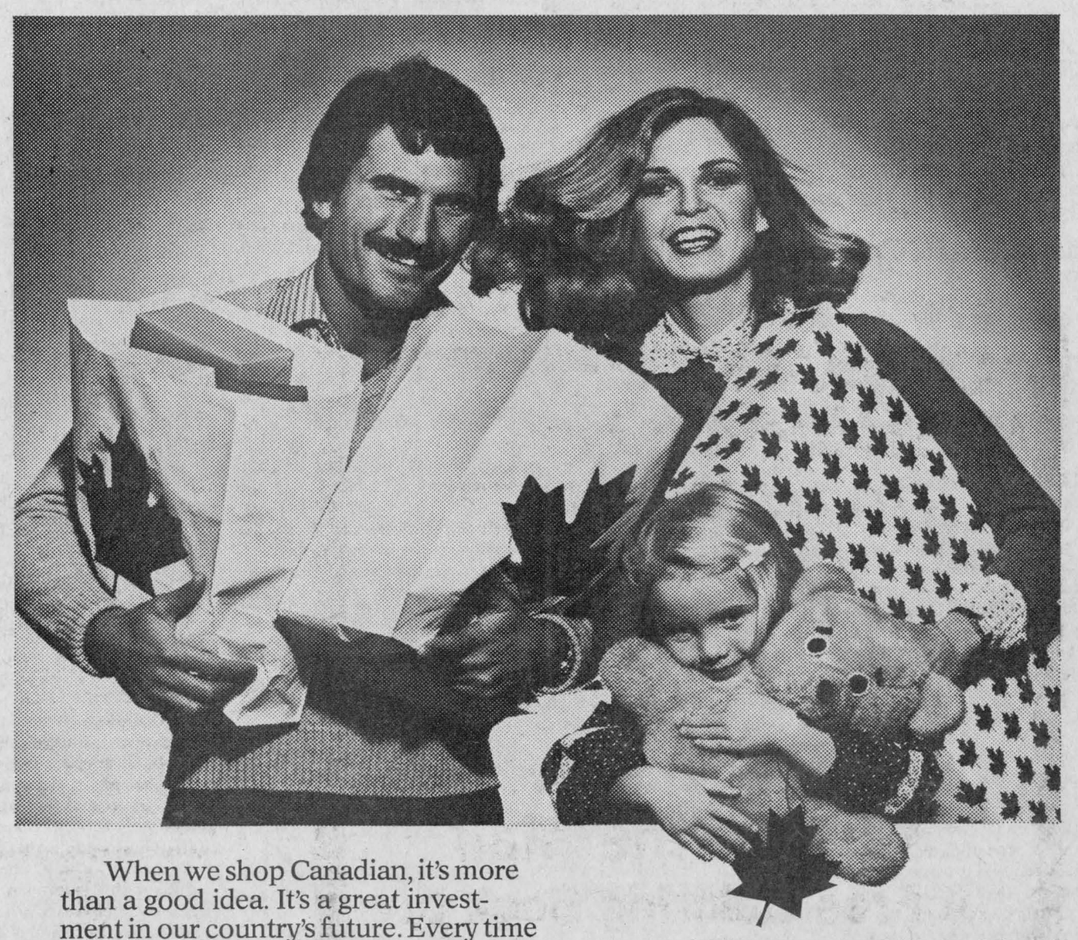

When we shop Canadian, it's more than a good idea. It's a great investment in our country's future. Every time Canadians buy their own products, they give Canadians work. Right here in Ontario, manufacturing industries employ about one million people. That's 25% of all the jobs in Ontario.

When we shop Canadian, we strengthen the economy of our province and our country.

By purchasing products that say "Made in Canada", we're developing and maintaining the industrial strengths we need to compete in world-wide markets.

And we're helping ourselves right here at home by strengthening Ontario's resources and assuring our future growth.

So the next time you're buying something, look for the symbol that says "Made in Canada".

Ontario
Larry Grossman, Minister of Industry and Tourism
William Davis, Premier

CLASSIFIED ADS

• SWAP • HIRE • BUY • SELL • RENT •

Coming Events

ST. Finnan's Christmas Tea and Bazaar will be held at Alexander Hall on Sunday, December 2 from 2-4:30 p.m. 46-3p

TRI County Crafts Christmas Show 1979, featuring 30 booths displaying beautiful crafts on Friday, November 23 from 10 a.m. to 9 p.m. and Saturday, November 24, from 10 a.m. to 5 p.m., at the Cornwall Civic Complex, Salons D1 to D5. 46-2p

IF you are addicted to food, join Over-Eaters Anonymous. Meeting at St. Finnan's, Wednesdays at 8 p.m. No fees. 47-1p

IF you can't stop drinking when you want to, visit Alcoholics Anonymous Friday nights at 8:30 p.m., Church on the Hill, Kincardine St., Alexandria. Write for confidential information to Box 383, Alexandria, K0C 1A0, or call 938-1984. 19-tf

TEA, bazaar and bake sale at St. Andrew's Presbyterian Church, Maxville. To be held Saturday, December 1 from 2:30 to 5:20 p.m. Tea begins at 3 p.m. 47-2c

ANNUAL Turkey Bingo, Tuesday, December 4, Apple Hill Activity Centre, at 7:30 p.m. Sponsored by Apple Hill Recreation. Raffle draw. 47-2p

GLENGARRY Memorial Hospital meeting, Wednesday, Nov. 28, at 8:15 p.m. in the hospital cafeteria. Everyone is invited. 47-1c

GLENGARRY SPORTS PALACE

Bingo Every Thursday 8 p.m.

We are open for bookings for all occasions
Call 525-3600

GLEN NEVIS GIRLS' BROOMBALL

DANCE
—Chez Paul—
Saturday, Dec. 1

The Brigadoons
9 p.m. to 1 a.m.

47-2p

Bonnie Glen

For Reservations
Tel: 525-3078 or 525-2646

We will be closed Friday, Saturday and Sunday, November 23, 24 and 25.

MONDAY, NOVEMBER 26
4-H banquet, adults $4.50, children $3.25, 4-H members $2.50. Tickets available from any 4-H member.

FRIDAY, NOVEMBER 30
Reserve now for Glengarry Pipe Band 7th annual St. Andrew's Ball. Wine, dine and dance (Clansmen). $25 per couple, dance only $4 each. Advance sale only (limited number). Alexandria 525-1119 (R. Martin) Cornwall 932-4480 (J. I. Cameron) Maxville 527-2037 (Danskin's).

SATURDAY, DECEMBER 1
Appreciation night (formerly our bride and groom and anniversary dance). No invitation will be sent, so accept the following as a personal invitation. Door prize, spot dance, delicious lunch. Music by the Marleau Orchestra. Any couple or two couples from an organization who had a booking, reception, anniversary, mixed party, etc., in the last four years will be admitted free. Everyone welcome. Admission $3.00 per person.

Everyone who had a booking, reception, anniversary, etc., will be admitted free of charge. Dress optional (wedding dresses are not necessary). Door prizes, spot dances, delicious lunch. No invitations will be sent so accept this as your personal invitation.

SUNDAY, DECEMBER 2
Smorgasbord from 4:45 to 7:15 p.m. Adults $5.75, students $4, under 12, $2.75.

SATURDAY, DECEMBER 8
Old Time Fiddlers annual Christmas Party.

New Year's Eve dance. The Nowickyj orchestra and other entertainment. Novelties, hats, etc. Buffet will be served. Limited number of tickets.

BOOKINGS FOR 1980
Anyone having a booking in May, 1980, will you please contact us.

Coming Events

JINGLE Bells sale, Friday, Nov. 30, from 10 a.m. to 6 p.m. at hospital. Featuring handicrafts and baked goods. Sponsored by Hospital Auxiliary. 46-3c

THE Laggan Recreation Association will be holding a euchre party on Thursday, November 22, at 8:15 p.m. at Laggan School. Everyone welcome. 47-1p

Township of Charlottenburgh
Retirement Dance
in honor of
Bernie McDonald
(Road Superintendent)
and
Wilfred Fortin
(Building Inspector)
Saturday, December 1
Orchestra 9:00-1:00
Everyone Welcome
For further information please call
347-2444
47-2c

The Children of
Mr. and Mrs.
Frederick Lavigne
request the pleasure of your company at the celebration of the 25th Wedding Anniversary of their parents' marriage
Saturday, Nov. 24
Mass at 7:00 p.m.
St. Catherine's Church
Greenfield, Ontario
Reception at
St. Bernardin
Community Hall
Blue Jeans Orchestra
Lunch Served 46-2p

Green Valley
Pavilion
525-1079

FRIDAY, NOVEMBER 23
Mr. and Mrs. Howard MacDonald and Mr. and Mrs. Maurice Lapierre cordially invite everyone to a wedding reception in honor of Mr. and Mrs. Claude Lapierre (nee Joanne MacDonald). Zodiac orchestra. Lunch served.

SATURDAY, NOVEMBER 24
BLUE ROOM
The children of Mr. and Mrs. Fred Pidgeon cordially invite friends and relatives to the 50th wedding anniversary reception of their parents. Music by Dude Discotheque. Lunch served.

CENTENNIAL ROOM
Private Christmas Party.

SATURDAY, DECEMBER 1
BLUE ROOM
Lanthier Bakery Christmas Party. Private.

CENTENNIAL ROOM
Community Nursing Home Christmas Party. Private.

FRIDAY, DECEMBER 7
BLUE ROOM
The children of Mr. and Mrs. Isidore Massia cordially invite everyone to the 25th wedding reception anniversary of their parents. Rubies orchestra. Lunch served. No special invitations have been sent, so please consider this your personal invitation.

SATURDAY, DECEMBER 8
BLUE ROOM
Dance sponsored by the North Lancaster Snowmobile Club. Crowning of snowmobile queen. Music by Mike Gibbs and the Blue Jeans.

CENTENNIAL ROOM
Private Christmas Party.

FRIDAY, DECEMBER 14
CENTENNIAL ROOM
Private Christmas Party.

SATURDAY, DECEMBER 15
BLUE ROOM
GTL Christmas Party. Private.

CENTENNIAL ROOM
Roy's Christmas Party. Private.

Why not welcome 1980 at the Pavilion this year? Keep New Year's Eve in mind. Music by East Winds Orchestra. More details later.

Reserve now for your 1980 wedding reception, mixed party, wedding anniversary. Special low rates for after funeral meals.

Our best wishes to Glengarry '79 at the National Arts Centre.

Coming Events

THE Glengarry Old Time Fiddlers' Association Christmas Dance, Saturday, December 8, 1979, 9 p.m.-1 a.m., Bonnie Glen, Highway 43, Alexandria. Clansmen, $3. Everybody welcome. 47-3p

ST. Andrew's United (Round) Church Women, Dalhousie Mills, Ont., invite you to their annual lunch, bazaar and bake sale, in the church hall, to be held Saturday, November 24, from 12 noon to 3 p.m. Admission $2. 47-1p

COURSE on Chinese cuisine will be held in Glengarry District High School on Monday, Dec. 3 1979, at 7:30 p.m. Sponsored by V.H. Products Ltd. Door prizes. Tickets $2; available by calling 874-2418. Everybody welcome. 47-2p

Births

RUEST—Hi! My name is Megan Kimberley. I checked into this world at 11:18 a.m. on Wednesday, November 14, 1979. I weighed a full 6 lbs. 12 3/4 ozs. My proud parents are Constable Gilles and Sandra Ruest (nee Lefebvre), my brother is Christopher and my grandparents are Mr. and Mrs. Gervais Lefebvre of Cornwall, Ontario.

Deaths

McCORMICK, Dan—At Cornwall, Ontario, formerly of Greenfield and St. Andrew's West. On Sunday, November 18, in his 82nd year, beloved husband of Isabel MacLean, dear father of Hugh of Montreal, Allan, Ronnie and Inez (Mrs. John Kennedy) of Ottawa, Donald of Alexandria, Betty (Mrs. John Chisholm) and Bernard of St. Andrew's, Bonnie (Mrs. Bill Switzer) of Ottawa and Brian McGee of Calgary. Also survived by two sisters, Mary and Eliza of Alexandria. Predeceased by a son John James. Rested at the Morris Funeral Home, Alexandria. Funeral mass at 11 a.m., Wednesday, November 21 at St. Finnan's Cathedral, Alexandria, Ontario. Burial in Greenfield, Ontario. 47-1c

Cards of thanks

CHISHOLM—I would like to thank all those who visited, sent cards and flowers while I was at the Hotel Dieu Hospital. My sincere appreciation to Dr. MacLean and Dr. Roman and the third floor staff.
—Marguerite Chisholm. 47-1p

CHENIER—Sincere thanks to friends and relatives for visits, cards and gifts while I was a patient at Glengarry Memorial Hospital, and Cornwall General Hospital. Special thanks to Dr. Nadeau and Dr. Baitz and nurses for excellent care received.
—Juliette Chenier. 47-1p

McRAE—I wish to thank all my relatives, neighbors and friends for messages, visits and acts of kindness while I was at Hotel Dieu Hospital. My sincere appreciation to Drs. MacLean and Roman, also the third floor nurses.
—Archie McRae. 47-1p

CYR—We wish to thank all our neighbors and friends for their special acts of kindness and expressions of sympathy at the time of the death of a dear husband and father, Alexander Cyr.
—Mrs. Bertha Cyr and family. 47-1p

BISSONNETTE—We wish to express our appreciation and thanks to our relatives and friends for their many acts of kindness and expressions of sympathy at the time of the death of a beloved husband and wonderful father Antoine. Special thanks for flowers, mass offerings and food received at the time of a great loss. Thanks to Allan Benton, Rev. C. F. MacDonald, Morris Funeral Home, pallbearers, organist and choir, and all who attended.
——The Bissonnette family. 47-1p

MAHEU—The family of the late Ray Maheu express their sincere thanks to neighbors, relatives and friends for acts of kindness, messages of sympathy, spiritual and floral offerings at the time of his death.
Bridge End, Ont. 47-1p

McDONALD—I would like to thank all those who visited me sent cards, and treats, also those who helped with their cars while I was a patient at Glengarry Memorial. Special thanks to Alexandria Legion, Dr. Cheung and nurses for the good care I received.
—Gavin McDonald. 47-1p

Cards of thanks

BLANCHARD—We wish to express our sincere thanks to our neighbors, friends and relatives for their many acts of kindness during the illness and death of our dear aunt Ida Blanchard. For the phone calls, mass cards, flowers, food and letters of condolence, also those who visited the funeral home. Special thanks to Glengarry Memorial Hospital and staff who took such good care of her, Dr. Roman, Dr. Nadeau, Father McDougald, Father Dumoulin, Monsignor Kerr, St. Finnan's organist and choir, CWL and the Morris and Munro Funeral Home. Your thoughtfulness will always be remembered.
—Nieces and nephews. 47-1p

SEGUIN—We wish to express our sincere thanks to all our relatives and friends for their acts of kindness, messages of condolence, flowers and mass cards in the recent passing away of my mother Mrs. Delia Seguin. Also to those who sent food to our home, the pallbearers and everybody that helped in any way. Special thanks to Dr. Nadeau, nurses and aids at Glengarry Memorial Hospital for the excellent care she received and to Munro and Morris Funeral Home and to Rev. Dumoulin.
—Mr. and Mrs. Jean-Guy Lepage and family. 47-1p

MacDONALD—We wish to express our appreciation to relatives and friends for acts of kindness and expressions of sympathy at the time of the death of our uncle Duncan Ranald MacDonald. Special thanks to Ronald Munro and Duncan Morris.
—Sloan, Prokosh and MacDonald families. 47-1p

SEGUIN— We wish to thank all our wonderful neighbors, relatives and friends who sent mass cards, flowers, telegrams and donations to the Kidney Foundation at the time of the death of a beloved husband and father, Lucien Seguin. Thanks also for all the expressions of sympathy, the acts of kindness and the capable women who served lunch following the funeral. Special thanks to Father Bruno Pilon and Marcoux Funeral Home. Our appreciation also to the staff of Ottawa General Hospital and the first floor staff of MacDonell Memorial Hospital in Cornwall and all who visited him while he was a patient for two months in each hospital.
—Mme. Lucien Seguin and family,
Glen Robertson. 47-1p

MacLEAN—I wish to express sincere appreciation and thanks to my relatives and friends for remembering me so kindly while I was a patient in Cornwall General Hospital. To Dr. MacLean and Dr. Rae and staff, the nurses for their efficiency and kindness, flowers and many cards sent to me. This thoughtfulness will always be remembered.
—John K. MacLean,
Moose Creek, Ont. 47-1c

HUGHES—We would like to thank family and friends for making our 25th anniversary a memorable occasion.
—Ellis and Annabelle Hughes. 47-1p

SAUVE—The family of the late Philomene Sauve express their sincere thanks to all friends, neighbors and relatives for the many acts of kindness extended during their recent bereavement in the loss of a beloved wife and sister. Special thanks to Dr. Roman and the staff at Glengarry Memorial Hospital, and Marcoux Funeral Home.
—Anthony Sauve. 47-1p

MacRAE—We express sincere appreciation and thanks to relatives and friends for many acts of sympathy and kindness at the time of the death of our dear aunt Ella. Special thanks to Allan Vallance, Dr. MacLean, Munro Funeral Home, Mr. and Mrs. David Baird, for their special care and assistance and also to the ladies who made or served lunch. All these kindnesses will forever be remembered.
—Harry Bell and family,
Wiśetown, Sask. 47-1c

McCRIMMON—I would like to express my sincere thanks to neighbors, friends and relatives for their cards, letters, phone calls, flowers and gifts while I was a patient in the Queensway-Carleton Hospital, Ottawa. Special thanks to my family, the ladies of the Afternoon Club of Carleton Heights Curling Club and Dr. Hradecky and his staff.
—Madeleine McCrimmon. 47-1p

BEGG—The family of the late James B. Begg wish to express sincere gratitude for the many messages of sympathy, floral tributes, in memoriam contributions and cards. Special thanks to our friends and neighbors for donations of food, to the ladies who helped at home and to Rev. and Mrs. David Davidson for their special assistance and comforting message.
—Mrs. James Begg. 47-1c

MONTAIGNE—I would like to thank everyone for their cards, gifts, flowers and visits while I was in Ottawa Civic Hospital.
—Joyce Montaigne. 47-1p

Cards of thanks

LADOUCEUR—We wish to thank everyone who sent cards, gifts and attended our 50th wedding anniversary. Special thanks to our family for organizing an enjoyable and memorable occasion.
—Aurel and Claudia Ladouceur. 47-1p

In Memoriam

MacCUAIG—In loving memory of a dear husband and father, Mack MacCuaig, who passed away November 23, 1977.
As time unfolds another year,
Memories keep you ever near.
Silent thoughts of times together,
Hold memories that last forever.
—Ever remembered by wife Annie and family. 47-1p

SAMS—In loving memory of a beloved wife, mother and daughter Valerie Joan, who passed away November 27, 1977.
In spite of the sorrows,
And sometimes the tears,
We have precious memories of wonderful years;
Of days filled with blessings,
With love and with joy;
Those beautiful memories
Time cannot destroy.
—Bud, Greg and mother, Joan Hay. 47-1p

VIAU—In loving memory of a dear husband and father, Claude Viau, who passed away two years ago on November 23, 1977.
God's golden gates stood open
Two years ago today.
I watched you suffer, I heard you sigh,
I lived in hope and prayed God to make you well again.
You fought so hard to stay with us,
When the time came, I suffered too,
For you never deserved what you went through.
I hold my tears when I hear your name,
My heart still aches with sorrow
And secret tears still flow,
Wishing your absence was only a dream.
For what it meant to lose you,
No one will ever know!
—Loved, missed and will always be remembered by wife Denise and son Claude. 47-1p

MONTGOMERY — In loving memory of a dear father, grandfather and great grandfather Nelson Montgomery who passed away one year ago.
What we would give if we could say,
Hi father, in the same old way,
To hear your voice, to see your smile,
To sit and be with you a while.
God took your hand—we had to part,
He eased your pain but broke our hearts.
Although we smile and seem carefree,
No one misses you more than we.
—Always remembered by Mabel, Roger, grandchildren and great grandchildren. 47-1p

MONTGOMERY—In memory of a dear grandfather and friend who passed away November 18, 1978.
November brings with sad regret
It brings back days we will never forget.
Your laughter and stories in memory are kept,
To love, to cherish and never forget.
—Always loved and remembered by Darlene and Yvon. 47-1p

BARLOW—In proud and loving memory of a dear son and brother, Howard Cliffe Barlow, (telegraphist), aged 19 years, of HMCS Shawinigan, killed in action, November 24, 1944.
"He will not age, he remains forever young."
—Mother and Alan. 47-1p

MacDIARMID—In sad and loving memory of Charles Albert MacDiarmid who passed away November 24, 1978.
—Always remembered by mother Janet, brothers Malcolm, Douglas, Ranald, Garry and sister Janice. 47-1p

MacEWEN—In loving memory of a dear husband and father Alexander (Alex) Vincent, who passed away Nov. 29, 1978.
'Tis sweet to know we'll meet again,
Where troubles are no more,
And that the one we loved so well
Has just gone on before.
—Sadly missed and always remembered by wife Pearl and family. 47-1c

Lost—Found

LOST—diamond ring, in vicinity of Alexandria. Sentimental value. Reward. Evelyn Secours, Tel. 525-1350. 46-2p

For sale

Photo Copies Made
Sizes up to 8 1/2"x14"
1 to 15 pages 20¢ each
Over 16 pages 15¢ each
Highland Heritage Stationers
11 Oak St., Lancaster
Clip and Save
Worth One Free Copy
46-2c

For sale

PLYWOOD, special new 4'x8', 3/8" at $7.95, ½" at $11.50, 5/8" square edge $12.95; 5/8" tongue and groove at $13.95; ¾" at $15.95, Black Joe (ten-test) $3.50. Tel. (613) 764-2876. 35-tf

USED oil furnace; 8-year-old antique parlor wood burning stove, used one winter. Reasonable. Tel. 674-5769. 47-1p

CHESTERFIELD with chair, freezer, color TV 21", stereo, bedroom set. Tel. 525-2102. 47-4p

SHOTGUN, 12 guage Ithaca pump action. Also snowmobile trailer. Tel. 525-3418. 47-1p

2 space heater stoves for sale, 1 Duo-therm, and 1 White annex. Tel. 525-1679. 47-2p

15-ft. travel trailer, $1,000; 1970 Ford van; 1966 Ford wagon (parts); 1961 Triumph (2 engines) and violin. Tel. 528-4261. 47-1c

GOOD used tin, also 3 transmissions, and a cow clipper. Tel. 874-2171. 47-3p

CHEEP sleigh for one horse. Good condition. Tel. 525-3578. 47-1p

GOOD straw for sale; also sleigh for sale. Tel. St. Isidore 524-5728. 46-2p

FISHER stoves—see them at Ernie McDonald's Service Rd., east of McConnell in Cornwall. Tel. 933-0341 or contact Ranald McDonell, St. Andrews West, Tel. 933-3651. We also carry Selkirk chimneys and other Selkirk products. 45-3p

FREEZERS—12', 15', 18', 22 and 27 cu. ft. in stock,
from 289.95 to 429.95

NEED A DISHWASHER, REFRIGERATOR, RANGE, WASHER or DRYER?
—Over 50 in Stock—
—Assortment of Colors—
—For Immediate Delivery—
SAVE $30 to $60
at
MONTCALM
Furniture
and Appliances
Moose Creek Tel: 538-2251
Open evenings until 9 p.m.
except Saturday
43-45-tf

For sale

OFFICE desks and chairs, tables, waste baskets, typewriter tables. Tel. 525-1323. 33-tf

FALL SPECIALS
ON
CARPETS
FLOOR VINYLS
WALL COVERINGS
New Shipment Just Arrrived
DISCOUNT
Carpet Sales
421 Fourth St. W.
Cornwall, Ontario
Tel. 938-0735
Holiday Shopping Hours
Monday—Wednesday 9—6
Thursday and Friday 9—9
Saturday 9—5
45-tf

For sale

AUTOMATIC furnace, 113,000 BTU, with humidifier (340) electronic filter, oil tank, practically new. Tel. 525-1540. 47-2p

LEATHER coat, new, size 44, zip-out liner of acrylic pile, 34" long, black. Tel. 874-2068. 47-1p

2 chesterfields, 6 bureaus, bedroom set, kitchen set, oil furnace, 2 hide-a-beds, baby necessities, pony cart, etc., 100 St. James St., Tel. 525-3445. 47-3p

FISHER STOVES
Heat up to 2,000 sq. ft. and save up to 80 per cent of your fuel bill. Five models available. We also have Carmor Stoves in four models and fireplace inserts.
SNETSINGER'S
PRO HARDWARE
137 Pitt Street Mall
Tel. 932-3662
38-tf

NOTICE
Classified Adv. Rates

All forms of classified advertising—Deaths, For Sale, Cards of Thanks, In Memoriams, Coming Events, etc., are on a CASH BASIS ONLY and are charged at a minimum rate of $2.00 for 20 words or less and .08 for each additional word. Repeat unchanged insertions .50 less. Example: 23 words, $2.24, repeat insertions $1.74 each.

Classified display, $2.25 per column inch, minimum of 2 inches.

Classified ads will be accepted until 12 noon, Tuesday.

All Classified Ads
CASH BASIS ONLY
NO TELEPHONE ORDERS PLEASE

Real Estate



Our homes have Maintenance Free Exteriors



Inquiry:
JOERM homes
Highland Road South, Maxville
527-2409
Owned by Joerm Ltd.
Manufactured by CALAMA

Real Estate

R. VANDER HAEGHE
REAL ESTATE & MORTGAGE BROKER
145 Main St. South, Alexandria
613-525-1642

ALEXANDRIA
2-APARTMENT BUILDING with double lot, only $28,800.

CENTRALLY LOCATED 3-bedroom bungalow with carport, paved driveway and partially finished basement. $41,900. M.L.S.

A WISE INVESTMENT. 7-apartment building with gross income of $10,260 per year. Only $50,000.

GLEN SANDFIELD AREA
ENJOY ALL OF THE CITY COMFORTS in a clean, fresh, country atmosphere, features renovated 2-storey, 6-room home, a 2-car garage and workshop, a large garden and a .4 hectare (1.2 acre) lot, $33,900.

DUNVEGAN AREA
40 HECTARE (100 ACRE) farm fronting on a paved road, featuring a completely renovated 2-storey, 7-room home, good barn and small workshop. $55,000.

OFFICE HOURS: Open Sundays and evenings by appointment and weekdays 9:30 a.m. to 5 p.m.

ALEXANDRIA AREA
40 HECTARE (100 ACRE) FARM with 2,133 metres (7,000 ft.) of road frontage, 1 charming 8-room home in need of repairs and a large old implement shed, $39,500. M.L.S.

BODY SHOP, 12x14.5 metres (40x48 ft.), has 25 centimetres (10 in.) of insulation in walls together with stock equipment and 3-bedroom home. $68,000.

20 ATTRACTIVE TREED HECTARES, (50 acres) $19,500.

A RECENTLY BUILT DOUBLE TENEMENT situated only 6 km. (4 miles) from Alexandria, featuring one large 3-bedroom apartment and one 2-bedroom apartment. Each apartment has a full basement, a carport, a sundeck and a fieldstone fireplace. $52,500.

12.5 HECTARES (32 acres) with sound barn, implement shed, and good well, situated 5 minutes from Alexandria. $25,500.

For sale

POOL and ping-pong table for sale $30; size 28''x51½'', like new. Tel. 525-1016. 46-2p

CEILING oil furnace with forced air, plus an oil tank containing 200 gallons of oil, Grade A oil. Tel. 525-2191. 47-2p

PARTS for Beatty silo unloader, including 5 h.p. motor, belts, cow clipper, elm planks, new corn fork, kindling cedar wood. Tel. 347-2784. 47-2p

WASHER-dryer for sale. Used only one year—in excellent condition, $375 for both, Mrs. Denise Viau, Tel. 347-2282. 47-2p

GIRL'S winter coat with hood, size 13, Mohair cape with hood, 2 size 15 coats, black Mouton trim, and dark brown fake fur. Tel. 525-3457. Very cheap. 47-2p

TWO F78-15'' snow tires with Ford rims. Like new. Reasonable price. Tel. 347-3003. 47-3p

BED with mattress, special race car design, custom built, regular single bed mattress. Tel. 525-3383. 47-1p

Safe and Efficient Airtight

WOOD STOVES

- The best choice of makes and models
- Free-Flow, Hunter, Lakewood, Valley, Better'n Ben, Timberline
- Also: Chimneys, Stove Pipes and Accessories
- Complete after purchase services available

For directions, telephone St. Andrews W. 933-5249
Dalkeith 874-2293

NRG Energy Designs & Products Inc.

45-tf

Real Estate

Real's Mobile Home Centre
Green Valley Tel. 525-1555

FOR SALE

Used Canadian Mobile Homes
C.S.A. Approved—No Sales Tax

12x46: 2 bedrooms, corner of St. James and Dominion. Oil heating. On rented lot, $7,800.

14x68: 3 bedrooms, 1 small shed included. TV antenna, fireplace, electric heating. On rented lot 155x141. Price $16,500.

14x60: 3 bedrooms and small shed included. Electric heating. On rented lot 150x170. Price $15,500.

14x68: 3 bedrooms, small garage, TV antenna, electric heating. On rented lot 101x400. Price $16,500.

Up to 15-year Financing Available on all these homes
Note: We also have a good selection of mobile homes and sectional homes on display.

47-1c

16 Lots Available for Spring 1980

For sale

5 kitchen windows 51½''x33'', one 33½''x27'' bathroom window, 1 picture window 100''x69''. Tel. 347-2530. 45-tf

2-piece Victorian style living room set, 3 marble tables, 2 lamps, Victorian style mirror and sconces. Tel. 347-2733 after 5 p.m. 47-2p

ELECTRIC adding machine $40; child's 14'' leather Western riding saddle $100; also completely finished building inside and outside, insulated with 220 wiring, 12x24, moveable, $2,000 cash. Tel. after 6 p.m. 525-1415. 47-1p

KENMORE 2-speed automatic washer with suds saver and connection; cast iron Franklin stove; white enamel Annex stove; oil space heater; humidifier, all in good condition. Tel. 347-7117. 46-2p

WALNUT bedroom set, in very good condition, and a double bed, in good condition. Tel. 525-3826. 45-3p

3-piece chesterfield set, like new; end table, desks, dressers, vanity dresser, rocking chair, mini washer, baby crib, treadle sewing machine, large scale, skates, asst. dishes, windows and screens, sideboard for dishes. Tel. 525-3956. 46-2p

GOOD straw for sale. Tel. 524-5728, St. Isidore. 46-2p

WHITE refrigerator, frost-free. Tel. 525-1457. 46-2p

ELECTROLUX vacuums, rug shampooers, used, $45 and up; repairs, supplies. Contact George Bell, Tel. 527-2651 or 932-6023. 44-4p

CRAIG AM/FM stereo receiver, Lloyds cassette deck with Dalby NR, both under a year old, pair of speakers, a BSR turntable. Will sell separately or together. Tel. 874-2972. Serious inquiries only. 46-2p

ATTENTION home owners: Plant a Christmas tree on your lawn any time now. Pine, 4 to 5 feet high at only $5 each. First come, best choice. Tel. 527-2867. 46-2p

Real Estate

J. P. Touchette (613) 525-2417

ALEXANDRIA
Double lot, Dominion Street North.

St. James St., two 2-bedroom homes in central location. The price is right.

Eigg Road, 35 acres, house and barn. Good location.

71 acres on Glen Road with sugar bush, ½-mile from Alexandria.

3-bedroom trailer, in good condition, $10,500, with small down payment.

Double tenement on Sinclair St., $19,500. Financing available.

137-acre farm with no buildings, 5-acre bush, fronting on two roads, ½-mile from Alexandria.

Double tenement, Kenyon St. W. Beautiful yard, large frontage.

4th CONCESSION KENYON
50 acres, River Delisle crosses property. Over half mile of frontage,

9 acre lot, beautiful building site.

TOWNSHIP OF CHARLOTTENBURGH
50 acres, no buildings.

GLEN NORMAN
Large family home, 1 storey, cathedral style living room, 2 bathrooms, large new barn.

FIRST KENYON
15-acre lot, complete seclusion, 2 roads in 6-acre frontage.

ALFRED
Gas Bar with living quarters and separate trailer for rental. Excellent terms.

NORTH LANCASTER
3-bedroom home on large lot, Franklin fireplace included, small down payment.

BAINSVILLE
House and store combined, 3 bedrooms.

HIGHWAY 43
4 miles west of Alexandria, completely renovated, 3-bedroom, 2-storey home, large lot. Terms available.

LOCH GARRY
3-bedroom cottage on lake. Fantastic view. Fully furnished, also boat and motor.

ST. BERNARDIN
95 acres, house and barn, good farm land.

50 acres, no buildings.

BAINSVILLE
Large lot, no buildings, in village.

BEAUCHAMP DEVELOPMENT
3-bedroom, winterized cottage, 2-acre lot, furnished.

LAKE ST. FRANCIS
3-bedroom cottage, cathedral style living and dining with excellent view, 1-acre lot on lake. Furnished, $49,000.

HAWKESBURY
10 apartment building, extremely good revenue, $129,000, with terms.

GLEN ROBERTSON
4 bedrooms, 2 storeys, large living rrom, 2 bathrooms, $29,000. Low down payment.

3-bedroom, family room, living and dining, premises rented to Bank of Nova Scotia. Large lot. Terms.

NEWINGTON
Beef operation, 85 acres, 4-bedroom brick home, large barn.

10-acre mini farm with buildings.

30 acres, no buildings, good frontage.

NEAR 417
25 acres, no buildings, ½-mile away from Hwy. 34 overpass.

Three 6-acre lots, no buildings, ¼-mile from Hwy. 34 overpass.

100-acre farm with house, good barn with stable cleaner. River on property.

One 30-acre lot on Highway 34.

ST. EUGENE
Log home on 6-acre lot, river and road frontage, garage and shed.

LEFAIVRE
10 acres, 3-door garage, home with 3 bedrooms, 2 bathrooms, living, dining, kitchen, $47,000, with small down payment.

For Sale

17½ cu. ft. freezer, also one oil heater. Tel. 525-1738. 45-3p

Real Estate

M. JEAN
CAMERON
TEL. 938-3860

NEW HOMES
Modern 3-bedroom brick bungalow with spacious, nicely landscaped lot, completely redecorated home and an attic that can be easily finished. Asking $49,000 M.L.S. In Maxville village.

3-bedroom split level, with access to Lake St. Francis. This home is in excellent condition and must be seen to be appreciated. M.L.S. Curry Hill area.

4-bedroom 1 1/2-storey home on spacious lot. This home is in immaculate condition and features a swimming pool with deck and maintenance free exterior. Lancaster village.

Stately brick home on well landscaped lot. Home features 4 bedrooms and fireplace in living room. M.L.S.

3-bedroom bungalow, in excellent condition, with access to Lake St. Francis. In Bainsville area.

2 new split entry bungalows on 3/4 acre lots in South Lancaster.

2-bedroom bungalow on Hwy. 34 1/2 mile north of Lancaster village. Well landscaped lot with single car garage. Asking $40,900. M.L.S.

VACANT LAND
7.8 acres in Curry Hill area. M.L.S.

1 acre in Curry Hill area. M.L.S.

1 1/2 acres with access to Lake St. Francis.

INCOME PROPERTY
2-apartment duplex in good condition. Terms available. M.L.S.

Double tenement in Lancaster village.

HOBBY FARM
80 acres with log house and barn, buildings need repairs. Asking $50,000. M.L.S.

NEEDED
Operating dairy farm with good milk quota, minimum 50 head of cattle.

46-1c

For further information:
A.G. Fraser, Stan MacIntosh
Tel. 347-2215

For sale

COMPTOIR Populaire. Now have stock of new and used clothing at ridiculous prices. Also curtains, drapes, carpets, jeans, etc., 100 St. James St. East, Tel. 525-3445. 35-16p

Real Estate

Century 21

ALGUIRE & BROWNELL
REAL ESTATE LTD.
933-5154 CORNWALL

MOOSE CREEK, store and living quarters. Maintenance free exterior. Store showing a good net income. Some equipment included. Price $39,900.

KINCARDINE ST., Alexandria: Brick bungalow with carport and paved drive, 2 bedrooms on main floor and one in basement. Family room has fireplace, in-ground pool, completely fenced rear yard. Owner transferred. Priced at $59,450.

RURAL GENERAL STORE plus living quarters, situated on County Road 18, excellent potential. Asking $59,000.

39-tf

For sale

USED office furniture, 3-piece set, good condition, swivel upholstered chair, no arms; metal desk 30''x60'' 2 drawers; 4-drawer legal size file cabinet with lock. Regular price $316, special at $275 till Dec. 1st. Highland Heritage Stationers, Lancaster, Tel. 347-3771. 46-3p

Real Estate

GMR

GMR HOLDINGS
announces a
New Apartment Building
in Lancaster
Occupancy Nov. 1, 1979

Featuring:
- fridge and stove
- wall-to-wall carpeting
- laundry room
- private parking with electrical outlets
- electric heating
- special sound-proofing features

Located only 1/2 mile from Hwy. 401. Construction of these new units is in progress as of July 16, 1979.

Call 525-1219

32-tf

R. Vaillancourt
REAL ESTATE - IMMEUBLES
TEL. 613-525-3419 • ALEXANDRIA, ONT.

GLEN ROY area, brand new 3-bedroom cedar clapboard treated exterior, spacious kitchen, living room with fireplace outlet, living room and 4-pce. bath. Broadloomed throughout. Full basement. Located on 2.5 mixed treed acres. BARGAIN PRICE $42,000. M.L.S.

DUNVEGAN—TO SETTLE ESTATE. 1 1/2-storey 3-bedroom semi-bungalow, all conveniences, including forced heating and good water supply on over 1 1/2 acre lot. PRICED AT ONLY $25,000. EXCL.

GREEN VALLEY area, partly furnished, like new, 2-bedroom mobile home, all conveniences on over 35 rolling acres. OWNER WILL FINANCE. M.L.S.

ALEXANDRIA area, 50 rolling acres, some bush, full 2-storey, 3-bedroom home with all city conveniences. Good barn and garage. IMMEDIATE POSSESSION. M.L.S.

LOCH GARRY WATERFRONT, only 2 miles from town, over 28 treed acres with frontage on Loch Garry. PRICED TO SELL. M.L.S.

GLEN ROY area, 80 semi-rolling acres, century solid brick home with frame addition, large living room with fireplace, dining room, den, kitchen, 3 bedrooms and 4-pce. bath. Large barn and sheds. OWNER TRANSFERRED. MAKE US AN OFFER. M.L.S.

For more information on these and our other fine listings, call a sales representative of your choice.

E. Vaillancourt 525-3641 C. Wylie 674-2019
R. Vaillancourt 525-3419 Office 525-3419

Ronald L. Menard Ltd.
Green Valley, Ontario
Tel. 525-2489 Tel. 525-2010

We have assumable mortgages at rates as low as 10 1/2%. We can also arrange reasonable financing.

Alexandria
—Near Island Park, large building lot
—Building lot, 65' frontage X 90' depth, Boundary St. W.
—3-bedroom, 2-storey home, Lochiel St. W.

Green Valley
—MacKinnon subdivision, building lots with mature trees.
—Residential building lot on Park Crescent.
—3-bedroom, 2-storey house on large lot.

Township of Charlottenburgh
—On County Rd. 25, 50 acre mini-farm, with pond, no buildings.
—Newly built 2-bedroom cedar home on lot 150x150.
—Well located parcels of land, 1/2 mile west on Hwy. 34, very desirable homes built in this area. 4.4 acre lot and 2.2 acre lot.
—Village of Glen Roy, building lot with some mature trees, has dug well.
—On west side of County Rd. 27, approx. 20 acres of treed land with 1,700' frontage.
—Newly built, maintenance free 2-bedroom house on 13 acres. 12% first mortgage. 4 miles from Alexandria.
—6.03 acres, frontage of 248' on paved road, 3/4 miles west of Green Valley.

Township of Kenyon
—Part Lot 21, Con. 1, building lot, 248' frontage x 500' depth.
—70 acres of land, no buildings.
—Partly treed, 30 acres, excellent hilltop building site. Telephone and electricity available.
—35 acres of rolling land, part Lot 9, Con. 2.

Township of Lochiel
—1 mile from Hwy. 417 interchange at Hwy. 34, 35 acres of land, no buildings.
—1/2 mile from Hwy. 417, 8 acres, no buildings.

Township of Lancaster
—100 acre farm with old house and barn, has dug well. 1 1/2 miles frontage.
—50 acres wooded land, 3 acres frontage.

Town of Vankleek Hill
—Single dwelling and semi-detached lots.
—Newly built, semi-detached 4-bedroom. 2 bathrooms, fully carpeted. Small down payment. Mortgaging available.

Township of West Hawkesbury
—South half of Lot 18, Con. 5, 100 acres, no buildings.

For sale

ELECTROLUX vacuum cleaners and shampooers, used, $50 and up. Sales person wanted. We service and sell. Theodore Desjardins, Tel. 525-2781. 45-3p

Real Estate

HOUSE for sale in Green Valley. Tel. 525-3983. 45-5

WAREHOUSE space for rent. For further information Tel. 525-1922 evenings. 45-4p

3-bedroom, 2-storey house, double lot, 2 deeds with garage and workshop, $35,000 firm. Tel. 613-538-2218. 20 miles north of Cornwall. 40-8p

NEW 2-storey brick home in Alexandria, 2 separate apartments with separate bathrooms or 3-bedroom home, unfinished basement, carpeted throughout, asking $45,000, terms. Tel. 525-3571. 45-3p

HOMES from $19,929.62. Joerm Homes, Tel. 527-2409. 22-tf

GREEN Valley village, charming, 1-year-old bungalow. Features: broadloom, 1½ bath, 3 bedrooms, eat-in kitchen, dining room, living room, with fireplace, laundry room, circular driveway, and many more. Make us an offer; owner transferred. Tel. 525-2183. 44-4p

WINTER special at Relocatable Homes Ltd., $2,000 off all display homes, Registered Hudac Builder Hwy. 7, Stittsville, your Calama dealer, Tel. 836-3005. 46-3c

Motor Vehicles

1973 Chevy pick-up, ½-ton. Apply Menard Farm Supplies, Tel. 525-2190. 47-1c

CHRISTMAS trees for sale—Scotch Pine. All sizes, one price $5, at Glentassie Tree Farm, 1st Kenyon Road, 2½ miles west of Hwy. 34. Tel. 525-2092. 47-4p

1976 Duster, 33,000 miles, excel[redacted]

Real Estate

COUNTRY living without having to buy, 1 hour from Montreal, 75 miles from Ottawa. For rent 6-year-old bungalow, 4 bedrooms, separate dining room, huge kitchen with bay window, brand new cabinets; carpeted throughout, Franklin stove, full basement, large attached garage, new combination (wood and oil) furnace, full air-conditioning. Can be rented with large lot or some acreage. Asking $400. Information, phone owner at (613) 525-2299. 46-tf

Kincardine St., Alexandria
3-bedroom bungalow with carport and paved drive. Wall-to-wall carpeting nearly complete and a finished basement. Well landscaped. Asking $49,900. Call 525-3535 on Monday, Tuesday, Thursday and Friday between 9 and 5 for further details.

46-3p

Motor Vehicles

1974 Pontiac Parisienne, excellent condition. Tel. 525-2661. 47-2p

1973 Pontiac Catalina, new paint. Tel. 525-2085. 47-2p

GRAND Prix 1970, rebuilt motor, 400 Camy modifier, 4-barrel, new paint job. Tel. 525-1690 after 5 p.m. 47-1p

TWO 1976 Evinrude 400 Skimmers, electric start, covers, like new, $650 each. One 1977 Ferguson snowmobile trailer. Tel. 938-9303 after 5 p.m. 46-2p

'76 Ford ½-ton pick-up, automatic, also truck cap. 98 Victoria St. W. 47-2p

1977 Rupp snowmobile, nitro 440 liquid cool. Tel. 525-2024. 47-4p

1976 Argo snowmobile 440 cc, low mileage, tach and speedometer; also 1972 Kawasaki motorcycle 350 cc, excellent shape. Tel. 525-2306. 47-1p

Real Estate

WILFRED AMELL REAL ESTATE BROKER LTD.
City & Rural Property
Sales • Appraisals • Mortgages
938-1611
ST ANDREWS WEST
ONTARIO K0C-2A0

SAUVE REAL ESTATE LTD.
REAL ESTATE BROKER
SAUVE
Open 8 a.m. to 5 p.m. Monday to Saturday

39 Main St., North (613) 525-2940

A Gift to Last

Buy your family a new home for Christmas. Do your Christmas shopping at Sauve Real Estate Ltd. Our shelves are stocked with a large selection of building lots, farms, country properties and village homes for you to choose from.

realtor



BROKERS
ADELARD SAUVE Alexandria 525-3354
MAURICE SAUVE Alexandria 525-2940

SALES AND APPRAISAL SERVICES
Estates, Mortgages, Capital Gains
Robert Poirier F.R.I., A.A.C.I. 525-3857

SALES REPRESENTATIVES
Lionel Glaude, Alexandria 525-2340
Andre Brunet, Glen Robertson 347-3014
Germain Glaude, Alexandria 525-3030
Andre Menard, Green Valley 525-3307
Ann Marie Clemens, Vankleek Hill 678-3341
Wallace Morris, Finch 984-2227
Fernand Glaude, Cornwall 933-4498
Bill Wereley, Lancaster 347-3106

BUSINESS
MARTINTOWN, hardware store and home. $79,000 M.L.S. Double garage.

VILLAGE HOMES
APPLE HILL, bungalow built in 1967, new vinyl siding. $27,500 M.L.S. Garage.
ALEXANDRIA, 83 and 85 Kenyon St., $49,000. M.L.S. Two-apartment home. Terms.
GREENFIELD, two-storey, 2-bedroom house, $8,000. M.L.S. Wood shed, no plumbing.
GLEN SANDFIELD, one-bedroom house, needs repairs, $8,500 M.L.S. Partly fenced.
VANKLEEK HILL, two-apartment century home, $79,500. M.L.S. Large workshop.
GLEN ROBERTSON, small home, $17,000 M.L.S. Log construction, fenced lot, tool shed.
MAXVILLE, small home, 2 storeys, 4 bedrooms, $18,000 M.L.S. Secluded property.
ALEXANDRIA, two-storey home recently remodeled, $32,000. M.L.S. Natural spring.

COUNTRY HOMES
ALEXANDRIA, Hwy. 34, nearly new mobile home, $17,900 M.L.S. Workshop and porch.
ST. BERNARDIN, neat two-storey home and double garage. $39,500 M.L.S. 4 bedrooms.
MOOSE CREEK, 3-bedroom home, aluminum siding, $39,500. M.L.S. Large barn.
MAXVILLE, brick home, forced air oil heating, single garage, machine shed, $39,500 M.L.S.
GLEN ROY, nearly new bungalow, well insulated, $47,500. M.L.S. 3 bedrooms, exceptionally clean.
GLEN NEVIS, 5-bedroom re-modernized home, $49,000. River frontage.
GLEN NORMAN, country home, circular driveway, patio doors, $49,000. M.L.S. 4 bedrooms.
LANCASTER, Pilon's Point, lot and large home on Lake St. Francis. $95,000 M.L.S.

LAND
DALHOUSIE MILLS, building lot, many trees, electricity and phone available. $4,800. M.L.S.
GLEN NORMAN, building lot, $7,500 M.L.S. Drilled well on paved 9th concession.
BAINSVILLE, high, well drained lot, $8,000. M.L.S. East side of paved road.
WILLIAMSTOWN, 10 acre lot, $12,500. 3 km. from parks, west side of Chatelain Road.
MORRISBURG, $5,000 M.L.S. 10 acres all tillable land, good building site.
NORTH LANCASTER, 30 acres sloping towards river, well drained. $15,500. M.L.S.
MONKLAND, 60 acres, some bush and some arable land, $18,000. M.L.S. Spring in bush.
APPLE HILL, mostly bush, 70 acres, excellent building site near pond. $18,500 M.L.S.
BAINSVILLE, high lot service lot, rights to Lake St. Francis, $19,500. M.L.S.
ALEXANDRIA, town lots on Boundary Road, $6,200 M.L.S. Few left in town.
McCORMICK ROAD, 37 acre parcel, $21,000. M.L.S. Dug well. Good building site.
WILLIAMSTOWN, bush lot, 40 acres, $22,500. M.L.S. Mostly maples.
CURRY HILL, $24,800 M.L.S. With terms, all tillable land, already severed.
McCRIMMON, 100 acres fronting on two roads, mostly bush. $25,000. M.L.S.
GLEN ROY, 67 acres, dug well and river, some fencing, $28,000. M.L.S. Mixed bush.

FARMS
GLEN ROBERTSON, $45,000 M.L.S. 92 acres, unfinished house, workable and bush land
CURRY HILL, 10 acre hobby farm, view of Lake St. Francis, $49,800 M.L.S.
MOOSE CREEK, dairy farm, 150 acres, new house and barn, sheds, $150,000. M.L.S.

Motor Vehicles

1973 Chevelle Deluxe, green, automatic, in excellent condition, with safety check, $1,000. Tel. 525-1415 after 6 p.m. 47-1p

ONE 1973 GMC ¾-ton, four wheel drive, equipped with hydraulic snow blade; one Impact Wrench, 1-inch drive, with fifty feet of hose and assorted sockets; one air compressor, 1½ h.p., electric motor twin cylinder. For appointment call Laurent Crevier at 525-2075. 46-2c

1975 Ford LTD station wagon, well equipped, including air conditioning. Excellent condition. Low mileage, $3,500. Firm. Call Sam Sultan 525-2525. 47-tf

NEARLY NEW

We're Proud to Offer These Vehicles

- 1977 Chev 1/2 ton, 305, automatic, P.S. and P.B., AM-FM, Camper complete with sink, fridge, table, sleeping area. This truck has only 16,000 miles and is absolutely spotless inside and out. Better hurry on this one!
- 1977 Toyota Corolla 1600 station wagon, auto., reclining front bucket seats, AM radio, radial tires, immaculate condition. Owner was so pleased that he purchased the same, only in a 1980 model. Call today.
- 1972 Pontiac Laurentian, 2 door, automatic, radio, good condition, safety, $1,200.

"We service what we sell and what others sell"

HIGHLAND MOTOR SALES
Maxville, Ontario
Tel. 527-2735
Open Daily to 9, Sat. to 4
47-1c

Motor Vehicles

1977 Formula Firebird, excellent condition. Tel. 528-4669 after 5 p.m. 44-tf

Farm Produce

500 bales of straw at 75c a bale. Tel. 347-2989. 47-1p

[redacted]

GROUND barley, oats and cob corn. Al Malcomson, Tel. 525-2721. 45-6p

WHEAT straw, 75 cents per bale. Tel. 347-2704. 46-2p

WHITE PINE LUMBER

ROUGH:
For farm and general building, repairs, etc.

DRESSED:
Pine boards for shelving, cupboards, flooring, knotty pine wall panelling in moulded, V-joint and beaded patterns. Casing and baseboard in old style pattern.

TEL. 525-3040
37-tf

Freshly Picked APPLES

Trees, shrubs, evergreens
Nutrite fall fertilizer

Open Every Day
10 a.m. to 6 p.m.
Saturday 10 a.m. to 5 p.m.



Marlin Orchards
and
Garden Centre
Hwy. No. 2, East of Cornwall
Tel: 931-1213
19-tf

Livestock

YEAR-old laying hens for sale. Tel. 527-5473. 47-1p

LIVE turkeys for sale. Tel. 525-2203. 47-3p

4 spring Hereford heifer calves for sale. About 400 lbs. each. Tel. 347-3589 Saturday morning. 47-1p

CHESTNUT Gelding saddle horse for sale, broken English, 7 yrs. old. Perfect health. Tel. 347-2255. 46-2p

ATTENTION farmers: Professional sharpening for all kinds of clipper blades, guaranteed. Mr. Verkuylen, Pine St., Lancaster, Ont. Tel. 347-3652. 36-18p

GOOD grade Holstein heifer, 17 months old, open, from entirely tested herd. Tel. 525-3806. 46-2p

STARTED meat type chickens, of progressive age. Tel. 347-2530. 28-tf

NEW 2-horse Hunter-size Cavallo trailer. Tel. 931-2369. 46-3p

WE deal in horses. Emerson Allen, Tel. 678-3736. 47-12p

FRENCH-Canadian mare, 12 yrs. old, excellent English riding horse and jumper, also pulls, perfect disposition. Tel. 874-2439. 46-2p

LAYING white Leghorn hens, in full production. Tel. 347-2530. 28-tf

SWINE

PUREBRED Landrace and Crossbred York X Landrace gilts, 5 to 6 months old. Price from $150 up. Denis Bourdeau, North Lancaster, Tel. 347-3866. 42-tf

PUREBRED Landrace and purebred Yorkshire boars for sale. ROP tested, 5-6 months old. Denis Bourdeau, Bainsville, Ont. Tel. 347-2288. 18-tf

WEANED piglets ready for growing. Tel. 347-2530. 21-tf

2 boars of purebred background, ready for breeding. Tel. 347-2530. 33-tf



Yorkshire Hybrid
Duroc Jersey

BOARS
$195.00 and up

- R.O.P tested
- Gov't. health inspected
- Top Can. and imported blood lines
- Vaccinated
- Guaranteed to breed

ROBERT IRWIN
R.R. 2, Vankleek Hill
Ontario KOB 1RO
613-678-2232 31-tf

Pets

SAMOYED dog, 1 year old, all papers, all shots, $40. Tel. 525-2966. 47-2p

6 Samoyed puppies for sale, purebreds, without papers; will be ready to leave home from the 22nd of December on. Tel. 525-3796. 47-3p

PUPS for sale "Walker." Tel. Rene at 525-3305. 45-3p

PUREBRED Pomeranians for sale; boarding (small breeds); stud service (Champion). Richeu Kennels, RR#1, Purcell Road, Cornwall, Ontario. Tel. 931-1215. 17-tf

BOARDING kennel, heated sleeping quarters with individual outside runs. Must submit proof of rabies and distemper shots. Please book early for Christmas. Mike-a-Leigh Kennel, Martintown, Tel. 528-4454. 44-5p

BICHON Frise, Maltese, Spaniel, Lhasa-Apso, Chihuahua, Yorkshire Terrier, Shetland Sheepdog, Pug, Samoyed. Others on request. Open every day by appointment, Prieur Kennels, Tel. 347-3420. Chargex, Master Charge. 42-tf

Farm Machinery

SURGE pipeline milking system, parlors, feeding systems, water treatment equipment, stand-by power supply, new and used vacuum pumps, bulk tanks, milker pails and buckets. Peter Babcock Ltd., Surge Dairy Farm Equipment. Tel. 448-2909 or shop 984-2991. 35-tf

USED pipeline milker units for Surge Mini Cups, 6 Surge breaker cup milkers; 4 De Laval Vista Claw milkers; 4 Jamesway pipeline units. Peter Babcock Ltd., Surge Dairy Farm Equipment, Tel. 984-2991 or 448-2909. 17-tf

USED bulk tanks, 300 gallons, 400 gallons, three 500 gallons; 600 gallons, 800 gallons. Peter Babcock Ltd., Surge Dairy Farm Equipment, Tel. 984-2991 or 448-2909. 17-tf

Farm Machinery

SNOWBLOWER with large auger fits all three-pt.-hitch tractors, price $550. Tel. 347-3032. 46-2p

MASSEY Harris No. 22 tractor, running well, $500; litter carrier and tracks, 100 feet, $80; heavy duty steel frame ventilating windows, 41"x45", $8; rafters, beams, 10,000 feet boards, doors and windows, 100-gal. oil drum $30; fanning mill $20; skidoo $150; farm antiques. Tel. 527-2867. 46-2p

MANURE sleigh with good runners. Tel. 525-3578. 47-1p

TRACTOR rear-end loader, 3 pt. hitch. Tel. 874-2768. 47-1p

NEW 18" CanArm 2-speed exhaust fan with louvres, cage, etc., CSA approved. Tel. 525-1763. 47-1p

FENCE posts and stanchions for cows. Tel. 525-3706. 45-3p

NEW Idea 2-row corn sheller, good condition. Tel. 538-2583. 46-2p

TROTTIER BROS.

FARM EQUIPMENT

Hwy 43 Alexandria

Tel. 525-3120

1—Super 6 Ford Country four wheel drive
1—Newfield 1060
1—Ford 1600
1—Ford 4000
1—4600 Ford tractor and cab, 280 hrs.
1—990 David Brown
1—8N Ford tractor
1—600 Ford tractor
1—844 International 4x4 tractor
1—300 International tractor
1—540 Cockshutt tractor

NEW & USED FARM EQUIPMENT

1—1365 White 4 W.D. 60 h.p. with loader
1—1365 White 2 W.D. 60 h.p.
1—White plow, 4x14
1—M.F. 4x18 roll over plow, like new
1—10 ft. offset Bush Hog disc
1—525 Self-propelled combine
New and Used White Tractors and Farm Implements

JUST ARRIVED
A Massey Ferguson 2745 equipped with radio, air conditioner, duals, fully loaded with only 300 hrs. Like new. It's like buying a new tractor at a used price. $34,900.

FERN CARRIERE
R.R. 2, Green Valley
Tel. 525-2727
Sales Representative for Prescott Farm Equipment
47-2c

USED TRACTORS

1—MF 1135 (120 h.p.), cab, dual wheels
1—David Brown 950
1—MF 50 gas
1—MF 50A Backhoe Loader
1—8N Ford

NEW EQUIPMENT

Brandt grain augers, all sizes
Zero grazing racks

Grain Boxes in Stock
Wood Splitters

USED PLOWS
1—MF 5-furrow, 14"
1—MF 3-furrow, 12"
1—Int. 3-furrow, 12"
1—J.D. 3-furrow, 14"

MENARD
Farm Supplies Ltd.
Andre Seguin, Prop.
Green Valley, Ont.
Tel. 525-2190 37-tf

For Sale, To Let

3-bedroom house for rent on a farm in Dalkeith. Tel. 874-2807. Available immediately. 46-2p

4-apartment brick house for sale, and an adjacent lot 100x65 feet. Good revenues. Tel. 525-2980. 44-4p

OPEN house, Saturday, Nov. 24, 10 a.m.-12 a.m., 91 Kincardine St., Alexandria, 3-bedroom brick bungalow, carport, paved drive, lot 60'x170', electric heat, finished basement, sauna, 10% mortgage, make an offer. Tel. 525-2783 or 933-7326. 47-1p

SPACIOUS 3-bedroom home for sale, 1st house north of track at Greenfield. Private. Tel. 527-5385 or 525-2534. 39-tf

For Sale, To Let

HOUSE for sale at 104 Kincardine St. Tel. 525-3650, if no answer call 525-1124. 45-4p

3-bedroom house for rent, ¼ mile from Alexandria, Hwy. 34, $225. Tel. 525-2902. 47-2p

NEW house for rent, 2-storey, full basement, garage, in North Lancaster, 4 bedrooms, fireplace. Tel. 347-3336, Mtl. 1-514-669-3468. 47-4p

HOUSE for rent, 3 bedrooms, 3-piece bath, garage, connections for dryer, stove and washer. Available Dec. 1. Tel. 527-5287. 47-1p

Wanted

WANTED — Market Sharing Quota, also straw. Tel. 525-3706. 45-3p

WE buy scrap metal, batteries, old cars and farm machinery, etc. Tel. 525-1383. 44-4p

WANTED—riding lawn mower over 10 h.p., in good condition. Call Mr. Henderson, Tel. 1-514-626-6415 Montreal. 41-tf

WANTED—45-gal. drums. Tel. 525-3352. 45-2p

Oriental Rugs Wanted

We buy Oriental carpets
Any age and condition
Immediate Payment

Please Call

674-2839
8-tf

Apartments

FOR rent, small 1-bedroom house in Alexandria, $165 per month. Tel. 525-1642. 47-1c

ONE 3-bedroom apartment, 21 Ottawa St. Available Dec. 1st, $185 per month. Rent only. Apply Hope's Auto Parts or call 525-1330. 47-tf

2-bedroom apartment for rent, occupancy December 1st, centrally located. Tel. 525-1697. 47-1p

APARTMENT for rent, 1-bedroom, in Alexandria, with large storage space. Tel. 525-3492 after 4 p.m. 47-2p

FOR rent: pre furnished apartment, stove, fridge, kitchen set, 1 bedroom, electric heat, Green Valley, Ont. Tel. 525-2992. 46-2p

2 bedrooms, large kitchen, large living room, 3-piece bathroom, electrically heated, also garage, avialable Dec. 1, 1979. Tel. 525-2576. 46-2p

1-bedroom apartment for rent, available Dec. 1, 1979. Elderly person preferred. Tel. White Rock Motel, 525-2362. 44-4p

2-bedroom apartment in Green Valley, heat and light, washer and dryer, available immediately, or Dec. 1st. Tel. Raymond Ouellette, 525-3786. 37-tfc

2-bedroom apartment in Green Valley for rent, available immediately. Tel. 525-2300. 44-tf

3-bedroom apartment for rent, has basement and terrace, east of Alexandria, in country, prefer adults. Tel. 525-1653. 46-4p

BACHELOR apartment, private entrance, electricity paid, on Hwy. 43, Apple Hill, available immediately, $100. Tel. 527-2867. 46-2p

Help Wanted

COOK and barmaid wanted. Apply in person at Cosy Inn. 46-2p

FULLER Brush: Do you like meeting people? We have territory available near your home if you have 10 to 15 hours to spare. Tel. 673-4747. 47-2p

INTERNATIONAL oil company offers opportunity for high income plus regular cash and travel-bonuses, abundant fringe benefits to mature individual in Glengarry area. Airmail President, Dept. CI, P. O. Box 70, Sta. R, Toronto, Ontario, M4G 3Z6. 47-1c

Stormont, Dundas & Glengarry County Board of Education
requires immediately
TEMPORARY HALF-TIME TEACHER
for
English Kindergarten
at
Williamstown Public School
Written applications will be received until November 27, 1979, by:
Mr. John Irvine
Principal
P.O. Box 100
Williamstown, Ontario
K0C 2J0
Tel. (613) 347-3461
47-1c

Help Wanted

WANTED—experienced waitress part time at Green Valley Restaurant. Tel. 525-3313 46-2c

Work Wanted

BILINGUAL secretary seeking full-time or part-time employment. Tel. 525-1204 or 525-3363. 45-6p

DO you want to shop? Will keep children any night of the week and weekends. Tel. 525-3893. 47-2p

Services Offered

WILL repair and install any type of TV antenna systems. Free estimates. Tel. 525-2675 anytime. 46-4p

GLENGARRY TIRE SERVICE
All types of tires
24 hour service
On-the spot repairs
Night Calls:
GILLES — 347-2372
RON — 347-3157
Glen Robertson
Tel. 874-2727 tf

Ernest Proulx

GENERAL BUILDING CONTRACTOR AND RENOVATIONS

Call 525-1486 for Free Estimates
18-tf

salon funéraire
wilson
funeral home

Serving Glengarrians In Cornwall

822 Pitt Street (613) 938-3888
Cornwall, Ontario
Ronald Wilson, Director
36-tf

STEEVES
Well Drilling Reg'd.

Artesian Wells
Tel: (514) 451-0401
(514) 458-7273

Keith MacMillan

Tel: 525-1501
10-tf

COMPLETE AUTO BODY REPAIRS

Free Estimates

Satisfaction Guaranteed

Tel. 525-1577
37-tf

ATTENTION FARMERS

We pick up your sick, crippled and dead animals
Prompt Service

MACHABEE ANIMAL FOOD, LTD.
St. Albert, Ont.
We accept collect calls
Tel: Crysler (613) 987-2818
27-tf

WE WILL BUY
Scrap Metal
Batteries, etc.
CALL
Tom and Jerry
525-1783
or 347-2879
39-tf

INSULATION
THE SILENT DOLLAR SAVER

Insul Masters Co.

Professional Insulators

Attic & Wall Specialists

INSULATE NOW
The Best Investment you can make
Gov't. C.H.I.P. Grant pays up to $500
(on homes built before 1961)

For information and qualified estimates call
Francis Lavigne
Alexandria
Tel. 525-3465 45-tf

Services Offered

IF you would like to save 40% and more by doing your own construction and renovation, I'll be very happy to give you tips from what I know. I rent tools: Cement floor polishers, compressor and jackhammer, cement mixers, earth conveyor, floor sander, carpentry tools, garden tiller, etc. Robert's Rental Service, Hwy. 43, Tel. 525-2807. 30-tf

LEVERT Taxi, 24-hour service. Tel. 525-2696 or 525-2662. 39-tf

General Carpentry Work

Cement Repairs and Building

Carmel Sabourin

Tel. after 6 p.m.

Tel. 525-1231
10-tf

DON CONROY & SON

Septic Tank Cleaning

Repair and Insulation

Call 931-1108
931-1527
Summerstown, Ont.
18-tf

Air Conditioned
Fully Licensed
ACROPOLIS DINING LOUNGE
Alexandria Pizzeria
Reserve now for banquets, receptions, etc.
Tel: 525-2744 27-tf

dude
MOBILE DISCOTHEQUE
Weddings—Stags—Parties
525-2943
or 525-3808
Andre M. Menard

Services Offered

OPEN for booking for Christmas parties at the Cosy Dining Lounge, Tel. 525-1227. 46-2p

THE Rubies Orchestra, available for stags, receptions, parties, etc. For more information, call Roland 525-1321 or Michel 525-3959. 46-4p

FOR your Christmas or other event gift, visit Rejeanne Lajoie's Joke Shop, RR 3, Alexandria, Tel. 525-3700. 45-tf

GLOBE PAINTING

Painting & Decorating
Interior & Exterior
Spray Painting, Vinyl Walls
Paper Hanging
Free Estimates
R. SORENSON
527-5204
47-5p

Serving Eastern Ontario

JOHN H. KENNEDY LTD.

DOMINION AND ONTARIO LAND SURVEYORS

146 Prescott St., Kemptville
Tel: 258-4029
Alexandria, Ontario
Call Collect
21-tf

ROBERT'S CARPENTRY
Rental Service
525-2807
Log house remodeling and building
Pipe fitting and concrete breaking
FOR RENT
Compressor and jackhammer
Soil conveyor 18 ft., 110 volts
24-hour service, including weekends 3-tf

R.O.P TESTED

Yorkshire and Landrace
Bred Gilts and Boars
Hybrid Gilts

Fairview Farms
R.R. 1, Vankleek Hill
678-2806
31-33tf

big brothers

NOTICE OF MEETING

Big Brothers Association of S.D.&G
A meeting will be held at
Glengarry District High School

Tuesday, Nov. 27
at 7:30 p.m.

The purpose of the meeting is to acquaint and familiarize the residents of Alexandria and area with the services provided by Big Brothers. 47-1c

HELP WANTED

Applications are being accepted for the following positions:

Part-time
Cook, Waiters,
Waitresses,
Dishwashers
Take-out Personnel
Cashiers

Must be willing to work all shifts. Apply in person at the restaurant.

1867 RESTAURANT
Shell Service Station
Curry Hill Exit
off Hwy. 401
47-2c

Real Estate

DA MacMILLAN REALTY LIMITED
Neighbourhood Realty Group
Alexandria—525-3039 Cornwall—933-6524

HOMES:
2-BEDROOM bungalow, maintenance free exterior and full basement with finished rec. room, all on one acre of land, near Hwy. 34. M.L.S.

APPLE HILL AREA, 1 1/2-storey, 3-bedroom maintenance free home, all conveniences, low interest mortgage. Priced around $30,000. M.L.S.



THIS LOVELY HOME is situated on 100 acres of good agricultural land, has good barn and other utility buildings. Located on paved road. M.L.S.

FARMS:
40 ACRE HOBBY FARM, bordering river, also has large log house with furniture. 3 bedrooms. Price $42,900. M.L.S.

50 ACRE HOBBY FARM, good agricultural land, some bush, barn, good 3-bedroom, 1 1/2-storey frame home close to town. M.L.S.

APPLE HILL, 2 50-acre parcels of land, some bush, large log barn and other buildings. Whole 100 acres in one unit, all reasonable offers considered. M.L.S.

VACANT LAND: We have several parcels of vacant land in various locations, some partly wooded, some clear, from small lots to 100 acres and more. Give us a call for further details.

Real Estate



VILLAGE PROPERTY, located in nice older neighbourhood. Price now $38,000. M.L.S.

FOR UNDER $20,000. Nice little 1 1/2-storey, 2-bedroom home on nicely landscaped lot in local hamlet.

MOBILE HOME, 1976 model 14x68, in excellent condition, to be removed from property. Price $13,500 with furniture or $11,500 without. M.L.S.



THIS LITTLE HOME has 3 bedrooms and 1/2 acre lot in local hamlet, has electricity but needs plumbing. $12,000. M.L.S.



NEW LISTING. Inquire today about this popular country general store and residence. M.L.S.

'When You Think Of Real Estate, Think Of Us'

MLS MULTIPLE LISTING SERVICE

Archie McBean...525-3774
Ewen McLeod...347-2989
Harold Howes...347-3584
D.A. MacMillan..933-3629

realtor

Celebrate 50th

Surrounded by members of their family, neighbors and friends, Mr. and Mrs. Archibald Villeneuve of Moose Creek were honored Sunday for their 50th wedding anniversary.

A wedding dinner and supper was served for the couple and their relatives.

The evening gave the many friends an opportunity to congratulate Mr. and Mrs. Villeneuve and to extend to them their best wishes for continued good health and happiness.

Mr. and Mrs. Villeneuve were married in Our Lady of Angels Church, Moose Creek, on October 28, 1929. They resided on the groom's farm in the Dyer district until about 21 years ago when they came to reside in Moose Creek Village where they have many friends.

Mr. Villeneuve is the son of the late Arthur Villeneuve and the former, Miss Mary Dore. Mrs. Villeneuve is the former Miss Aurise Sabourin, daughter of the late Procule Sabourin and Rose Villeneuve, all of the Dyer settlement.

They have three daughters, Mrs. Fred Boisvenue (Theresa) of Ottawa, Mrs. Paul-Emile Denis (Rita) and Mrs. Conrad Theoret (Claire) both of Moose Creek. There are four grandchildren.

Mr. Villeneuve is the last surviving member of his family, while Mrs. Villeneuve has three brothers, Telesphore Sabourin of Hull, Quebec, Gerard Sabourin of Moose Creek and Noel Sabourin of Cornwall and one sister, Mrs. Pierre Godard (Aurore) of Cornwall.

The couple received many gifts from friends, which included plaques from Pierre Trudeau, Premier William Davis and Osie Villeneuve, MPP for Stormont, Dundas and Glengarry.



GRADUATED IN MUSIC—University Scholar Kathleen Patricia Fraser was a recent graduate at the fall convocation of McGill University with the degree of Bachelor of Music. She is now attending the University of Toronto preparatory to obtaining her Bachelor of Education. While in Toronto Kathy has been touring with the Toronto-based Scottish Accent Band under the direction of Bobby Brown. Kathy is a former graduate of Vankleek Hill Collegiate Institute and the daughter of Mr. and Mrs. Thomas Fraser of Ste. Anne de Prescott.

MOOSE CREEK NEWS

Mrs. Claude Ryan and son, Barry Ryan, of Ottawa were recent visitors with Mr. and Mrs. Adelard Emmell.

Miss Valerie Grant of Toronto spent last weekend with her parents, Mr. and Mrs. Keith Grant and with Mr. and Mrs. Roy Steele.

We are pleased to report that John K. MacLean returned from the Cornwall General Hospital on Thursday after spending a two-week period and undergoing surgery. We wish good health for him in the future.

Glenn McKay spent a few days last week at the Toronto Winter Exhibition.

Mr. and Mrs. Rolland Poirier of Ottawa spent Sunday visiting with her parents, Mr. and Mrs. Adelard Emmell.

Mr. and Mrs. Pierre Le Bouthillier of Moncton, N.B., and Mr. and Mrs. John Boisvenue and son, Luc of Gatineau visited during last week with Mrs. Martine Boisvenue.

Mrs. Hector Currier (nee Anita Montcalm) of Cornwall spent the past week with her mother Mrs. Donat Montcalm.

Mr. and Mrs. Bruno Gibeault accompanied Mr. and Mrs. Hector Prevost of Cornwall to visit relatives in Orleans and Ottawa on Saturday.

Mr. and Mrs. Marcel Levogueur of Florida, Miss Bertha Beauchamp, Mrs. Laura Grady and Mrs. Emile Levogueur of Cornwall visited on Sunday with Mr. and Mrs. Bruno Gibeault.

Mrs. Hilda McRae spent a few days this week visiting with Mr. and Mrs. Herbert Robinson and family in Brockville.

Mrs. Wilfred Beauchamp accompanied Mr. and Mrs. John Aisenthal of Montreal and spent the weekend visiting with Mrs. Eileen Whitely of Ottawa.

Miss Lyma Robertson of Ottawa spent the weekend with her mother, Mrs. Christena Robertson.

Mr. and Mrs. Rolland Daoust and son, Rene Daoust, were recent visitors with Mr. and Mrs. Jean Paiement and family at St. Benoit, Quebec.

Mr. and Mrs. Albert Sauve of Montreal visited on Monday with Mr. and Mrs. Archie Villeneuve.

Crafts on display

A display of beautiful crafts thrilled the eyes of the beholders as the members of the Moose Creek Branch of the Women's Institute answered the roll call, "Bring an article of craft that you have made this year."

On display were beautiful quilt tops, ceramics, liquid embroidery, hooked wall-hangers, cushions and even a suit nicely tailored.

Everyone was interested in the demonstration of cake decorating by Mrs. Gilbert Sabourin, who not only explained her methods but showed suitable utensils to be used for different special occasions. The lovely decorated cake was won by Mrs. William McIntosh of Maxville.

The joint hostesses, Mrs. Alex McLean, Mrs. Chester Valley and Miss Violet McDiarmid presented thought-provoking contests and humorous readings. The lucky winners were Mrs. E. L. Blair and Miss Florence Gentles.

The members agreed to join with members of the Catholic Women's League and the members of the Senior Citizen's Club for a joint Christmas Party on December 12 at 7 p.m. when a pot luck supper will be served and followed by an evening of entertainment.

Helpful suggestions were learned from the report of the Ottawa Area convention held in the Talisman Motel on October 25 and 26 by Mrs. Elmer McDermid, president, who attended.

Dunvegan News

Marion L. Loewen
Tel: 527-2284

On November 16 the Dunvegan Dainty Diners held their party. They started off at the bowling alley in Alexandria and after that went on to the Women's Institute Hall in Dunvegan where they had lunch and played some records while they ate. There were 23 at the party.

Mr. and Mrs. John Loewen Jr. and Stephen of Lunenburg visited with his parents Mr. and Mrs. John Loewen Sr. in Dunvegan, for supper on Saturday night.

Cecil MacRae spent Sunday in Kingston visiting with Neilena, who is still a patient at the hospital in Kingston. We hope she will soon be well enough to be moved back closer to home. Her many friends think of her often.

CHURCH SERVICE

Rev. David Mphande will be the guest minister at Kenyon Presbyterian Church on Sunday, November 25. Mr. Mphande is a Presbyterian minister from Malawi, Africa and is presently attending the Presbyterian College and McGill University in Montreal on a scholarship. On completion of his studies in 1980 the Mphandes will be returning to Malawi as a professor at a theological college. On Sunday morning he will be preaching the sermon as well as singing the duet "Amazing Grace" with his wife Mrs. Mphande. They will be guests at the Manse during their stay at Dunvegan.

Mr. Gordon Fresque, student minister at Kenyon Church will be conducting the service at St. Columba, Kirk Hill, on November 25.

PEAVEY, TRAYNOR, IBANEZ, NORMAN
HAMMOND ORGANS, MUSIC BOOKS
LESCALE Musique
New and Used Quality Instruments
54 JAMES ST. HAWKESBURY 632-3097
22-25-tf

TOWNSHIP OF LANCASTER

BUILDING PERMITS AND ZONING INFORMATION

Building permits must be obtained for the following:
1. Construction and erection of all new buildings and structures including silos, grain storage bins, swimming pools, etc.
2. Additions to existing buildings and structures.
3. Installation of mobile homes.

Applications to obtain a building permit or to obtain information concerning our zoning bylaw should be addressed to:

Lionel Levac
Building Inspector and Zoning Adminstrator
R.R. 2, (Brown House Corner)
Green Valley, Ontario
Tel. (613) 347-3030
47-1C

HOLSTEIN CATTLE
AUCTION
Friday, Nov. 30
commencing 12 Noon

Please note: change of date. This sale was originally scheduled for Friday, November 23rd.

to be held at
Eastern Holstein Sales Arena
R.R. 1, Cardinal, Ontario

70 head of purebred Holsteins selling including many open and short bred heifers from popular sires. As well as six service age bulls.
This fine selection of heifers will suit your personal needs or fill any export orders you may have.

Sale Managers and Auctioneers
EASTERN HOLSTEIN SALES INC.
R.R. 1, Cardinal, Ontario
613-657-4712
LLOYD WILSON AND GORDON DODGE AUCTIONEERS

Invitation to Tender

Sealed tenders, clearly marked, will be received by the undersigned on or before

November 30, 1979

for the transportation of handicapped adults to and from the A.R.C. Industries Workshop, 68 Main Street, Alexandria, Ontario.

This applies only to P.V. licenced operators with eleven passenger or more vehicles, and also with proper driver qualifications.

Lowest tender not necessarily accepted.

Tender forms may be picked up at: Les Industries A.R.C. Industries Inc., 68 Main Street, Alexandria, Ontario. For further information, contact the undersigned.

Mr. F. Seguin
Chairman
Transportation Committee
92 Sandfield Ave.
P.O. Box 1180
Alexandria, Ont. K0C 1A0
Tel. 525-2600
47-2c

CONSIGNMENT
SALE OF
HOLSTEINS



FAWCETT'S SALE ARENA
Winchester
Monday, November 26
1:00 p.m.
75 head consisting of springing and fresh cows, open heifers and six service age bulls.
Mostly Free Listed
Remainder tested for brucellosis
Consignments now being accepted.
FAWCETT BROS. SALES SERVICE
Winchester
Allison 774-3610
Ralph 774-5710

AUCTION SALE
GARAGE EQUIPMENT, FURNITURE, ANTIQUES
At Roy's Garage, Main St., Village of Finch, Ont.
Saturday, Dec. 8
at 1:00 p.m.
Sale will be held inside

Torney 180 welder; tire changer; extension ladder; 1930 Dodge car, 4-door; tiller; crane for lifting motors; 2 1/2 ton floor jack; large compressor; C clamp; 4 h.p. snowblower; grease gun; car stands; 2 fridges; oil stoves; tables; Jack All; welding bench; pulleys; small engine parts; brake machine; 5 oil lamps; motor stand for rebuilding motors; valve machine; pullers; 3 vises; hone; stands; dressers; 2 walking plows; treadle sewing machine.

TERMS—CASH

Roy Lalonde
Proprietor
Finch, Ont.

Murray Blair
Auctioneer
Avonmore, Ont.
Tel. 346-5568

47-1c

TOWNSHIP OF LANCASTER

DRAINAGE CONTRACT

Sealed tenders, clearly marked as to contents, will be received by the undersigned until 4:00 p.m.

Wednesday, Dec. 5, 1979

for the construction of the following municipal drain:

EXTENSION TO THE CAMPEAU BRANCH
Earth Excavation and Spreading..... approx. 15,300 cu. yds.
Hardpan Excavation and Disposal..... approx. 45 cu. yds.
Rip-Rap..... approx. 30 cu. yds.
Supply and Installation of 5 farm crossings.

Plans and specifications may be seen at the Township Office, North Lancaster, Ontario and at the office of Stidwell & Smith, Cornwall, Ontario.
A certified cheque for 10% of the tendered price must accompany each tender.
Lowest or any tender not necessarily accepted.

M.J. Samson
North Lancaster, Ontario
47-1c (613) 347-3231

Stormont, Dundas & Glengarry
County Board of Education

TENDER

Expansion Cooling Coils for Air Handling Units

Tenders will be received up to 3:00 p.m., Wednesday, December 5, 1979, for the supply of six (6) direct expansion cooling coils for air handling units no. 2, 4, and 7, and one hot water heating coil for unit no. 5, at St. Lawrence High School, Cornwall, Ontario. also separate price quotation for the installation of the above.

For appointment to inspect on location call 933-6990, ext. 219 and refer to tender 17-79.

Dave Petepiece
Controller of Plant

E. Legault
Chairman

T.R. Leger
Director

47-1c

ESTATE AUCTION
PROPERTY, FURNITURE AND ANTIQUES
in the Village of Berwick, at the Community Hall
The Estate of Mae Ouderkirk
Saturday, Dec. 1
at 12:30 sharp

GE upright vacuum; GE heavy duty stove; GE automatic washer; GE automatic dryer; chrome kitchen set; drop leaf table; Colonial double bedroom suite; double bedroom suite; pine chest of drawers; TV; portable TV; cedar chest; old pine chest of drawers; 2-gallon jar; 3-gallon jar; 8 crocks; some Limoges china; lead crystal wine decanter; pickle cruet; candy jars; hand-painted Nipon; old bowls, pitchers and dishes; 2 hide-a-beds; odd chairs; leather rocker (recliner); oil lamps; iron pots; bean pot; washstand; press back rocker; lanterns; 2 complete chesterfield suites; oak hall tree; table lamps; 2 trunks; sewing stand; iron beds; book stand; treadle sewing machine; blankets and sheets and many other items.

Property: (To be sold subject to a small reserve.) Large two-storey frame house and large workshop at the back. Located in the village of Finch, Ontario, directly behind Red and White Store on Main Street. Property will be offered for sale after contents. Anyone interested in viewing property, call 984-2461. 20% down day of sale and balance when deed is received.

TERMS—CASH

Murray Blair, Auctioneer
Avonmore, Ontario
Tel. 346-5568
47-2c

NOTICE

TOWNSHIP OF KENYON

TENDERS

Diesel and Heating Oil and Gasoline for year 1980

Tenders, submitted in plain sealed envelopes clearly marked as to contents, will be received by the undersigned until 1:00 p.m. Local Time, DECEMBER 4, 1979, for the following materials delivered to the locations indicated:
DIESEL FUEL—22,000 litres at Twp. Garage, Greenfield
REGULAR GASOLINE—30,000 litres at Twp. Garage, Greenfield
FURNACE OIL—25,000 litres at Twp. Garage, Greenfield, Twp. Hall, Greenfield and Fire Hall, Apple Hill.
Amounts shown are approximate. The lowest or any tender not necessarily accepted. Tender awards are conditional on M.T.C. approval.

J.R. Steel
Clerk-Treasurer
Township of Kenyon
R.R. 5, Alexandria, Ont.
47-2c K0C 1A0

Ontario
NOTICE OF PUBLIC MEETING

TAKE NOTICE THAT a Public Meeting of The Liquor Licence Board of Ontario will be held at THE ROYAL CANADIAN LEGION HALL, 261 ONTARIO STREET, KINGSTON, ONTARIO, on MONDAY, DECEMBER 10th, 1979, at the hour of 10:00 o'clock in the forenoon, at which time the Board will hear applications for new licences in accordance with The Liquor Licence Act, 1975 and Regulations thereunder.

The following establishment has applied for a licence of the class indicated, and the application will be entertained at the aforementioned location and time.

Milano Restaurant
Main Street North
Alexandria
Dining Lounge Licence
Applicant: Dionisios Skrivanos

AND FURTHER TAKE NOTICE that any person who is resident in the municipality and who wishes to make representation relative to the application, shall make their submission to the Board in writing prior to the date of the hearing, or in person at the time and place of the hearing (copies of written submissions will be forwarded to the applicant).

Executive Director,
Liquor Licence Board of Ontario,
55 Lakeshore Boulevard East,
TORONTO, Ontario. M5E 1A4.

MINISTRY OF CONSUMER AND COMMERCIAL RELATIONS
THE LIQUOR LICENCE ACT, 1975

FHH79609
47-2c



New Owner of Maxville Motors
Open 6 Days a Week from 8 a.m. to 9 p.m.
Features:
Licenced Mechanic, General Repairs
Complete Car Cleanup—Interior and Exterior
and Wheel Alignment
Esso
Licenced Mechanic
Archile Ouimet
Owner
Luc Giroux



OPENING SPECIALS ON MICHELIN TIRES

215-15 Reg. $109.40 Special $96.58
225-15 Reg. $114.00 Special $99.80
230-15 Reg. $130.50 Special $110.35

We also carry:
B.F. Goodrich, Dayton, Autopar
Firestone, Pirelli, Astro, Uniroyal

Main St., Maxville, Ont. Tel. 527-2076

Agricultural News

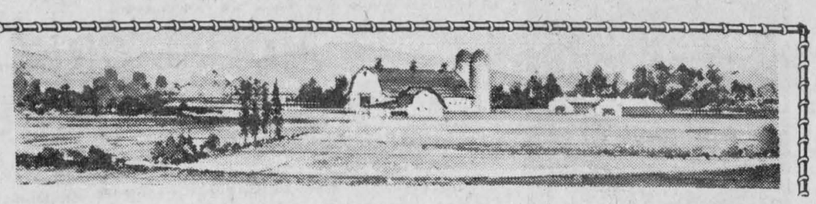

by Glen J. Smith, Ag. Rep.

The Capital Grants program which was instituted in 1967, was completed as of April 1, 1979. The Ontario Ministry of Agriculture and Food then announced the new Ontario Farm Productivity Incentive Program. There continues to exist some confusion between the old Capital Grants Program and the new Incentive Program effective as of April 1, 1979. To qualify for the Ontario Farm Productivity Incentive Program, you must be a farmer whose principal residence is in Ontario and who owns the land on which the improvement has been made. The gross agricultural income from that farm must be at least $8,000 during the twelve months immediately preceding the date of the application. If you are leasing your land to another farmer, you will qualify for the grant if the lessee satisfies the income requirement from the leased land. The owner must make the application. The bills must be in his name. For partnerships and corporations, the maximum grant is the same as for an individual farmer.

There are two sections under which grants are available. These are "Production Facilities" and "Soil Management and Erosion Control."

The grants under the Production Facilities section are available to all beginning farmers and those who have not received their maximum grant of $3,000 under the Capital Grants Program of April 1, 1967 to March 31, 1979. Farmers who claimed part of the $3,000 of the original Capital Grants Program are eligible for the unused portion under this section. Under this section, 40 per cent of the capital expense to a maximum $3,000 is provided for new livestock buildings, fruit and vegetable storages, grain and feed storages, milkhouses, maple syrup structures, silos and tile drainage. These structures must be new or new structural additions to existing buildings. Buildings for machinery storage are not eligible.

Under the Soil Management and Erosion Control section, all farmers who meet the general eligibility requirements qualify for 40 per cent of the capital expenditure to a maximum of $3,000. There are three areas under this section which a farmer can claim for. These are Erosion Control Devices (grassed waterways, drop inlet spillways, catch basins, tile outlet protection, construction of terraces or contours, reclamation of a gulley, seeding or sodding of banks of watercourses and control of buffer strips beside watercourses) Manure Storages (semi-solid or dry manure storage) Alternate Livestock Watering Facilites adjacent to watercourses (fencing to keep livestock from watercourses, watering devices to move water from that surface water supply to livestock.

To apply for grants under this program, applications are available from the Alexandria office of the O.M.A.F. The application is in two forms. There is a Notice of Intent to construct which must be filled out and returned to this office before the work begins. There is also the regular application form which is completed and submitted to us after the work has been completed. Along with the application, you must submit receipted invoices which are properly dated, marked paid in full and signed with the full signature of the contractor or supplier. The work will then be inspected and after inspection, applications will be forwarded to Toronto. There are pamphlets available concerning this program and if you require more information, please pick one up or give us a call.

The Farm Tax Reduction Program is being continued for 1979. This program provides for reimbursements of 50 percent of eligible 1979 municipal taxes. If you reside in Ontario, own a property assessed as a farm for the 1972 Taxation Year, the farm is used by itself or together with other farm properties owned or leased by you as a part of your farm operation, the farm produces farm products with a gross value of $4,000.00 or more in a normal production year and you have paid at least 50 percent of the 1979 municipal taxes, you then qualify for the 50 percent rebate. Pamphlets and registration cards are being sent out in November to all potential participants. These cards must be returned by December 31, 1980. If you do not receive information on this program in the mail and you feel you do qualify for the Farm Tax Reduction Program, contact your township office or our office for further information.

A Farm Business for Farm Women Course will be held at the K.C.A.T. on Thursday Jan. 3, 1980. This will be a two day course covering topics such as bookkeeping, farm records, farm tax management, animal health, OMMB policies and quota exchange, dairy management and other important factors which the farm wife is involved in on the farm. There is a registration fee for the two-day conference of $25 per person. This includes overnight accommodation, meals and study material. Application forms are available from this office. Register early as only a limited number of applications can be accepted. This is an excellent chance to brush up on the business end of farming. Many ladies from this county have attended this conference before and are encouraged to attend the '79-'80 conference as there will be new topics and information discussed.

Farmers are reminded that in order to maintain their free listing, they require a herd test within twelve months of the last blood sample collection. If you have not already done so, you should make arrangements with your practising veterinarian to have him collect samples automatically from year to year, without having to be contacted. If your vet is willing to do this, it will eliminate the possibility of forgetting the test and losing your free listing.

Dates to remember: December 4/79, Glengarry Soil & Crop Improvement Association annual meeting, Acropolis Room, Pizzeria, Alexandria, 11 a.m. December 12/79, Glengarry Holstein Club annual meeting, Green Valley Pavilion, 11 a.m.



LIONS 300 CLUB WINNERS

$100 Each to:

DRAW NO. 47

44—Robert Kemp

106—Butch Menard

129—Jackie Chenier

Studio 8
Ladies' Wear

SAVE



Ladies' Blouses
I Rack
Values to $30.00
$9.97

Ladies' Dresses
Sizes 5 to 20
Values to $80.00
$18.00 and up

Ladies' Long Cardigan
100% Shetland Wool
Regularly $110.00
$65.00

Drop In and Visit Us

8 Main Street, Alexandria Tel. 525-1537

47-1c

For Your Winter Car Needs



Gas Anti Freeze .28 Door Lock De-icer .48
Windshield Washer 1.48 Penetrating Oil 1.28
Windshield Scrapers from .19
Lay-Away Now for Christmas

HANDY ANDY
Open Wednesdays till 12 noon
11 Main St. South, Alexandria Tel. 525-1597

M
Your Family Deserves the Best in
Life Insurance
Talk to one of our agents for a policy tailormade for you
MASSON Insurance Agency Ltd.
11 Sandfield Ave., Alexandria
Tel. 525-1836

47-1c

GMC

IF YOU'RE THINKING TRUCKS . . .
YOU SHOULD BE TALKING TO ROY'S . . .



Jimmy

Whether you're in need of a 4x4, a van, a pickup or a Jimmy.
You should see the boys at Roy's!

They carry a complete line of trucks at all times and their prices are second to none.

But more important, their service is No.1.



Sierra Classic

Roy's are truck people. Period.

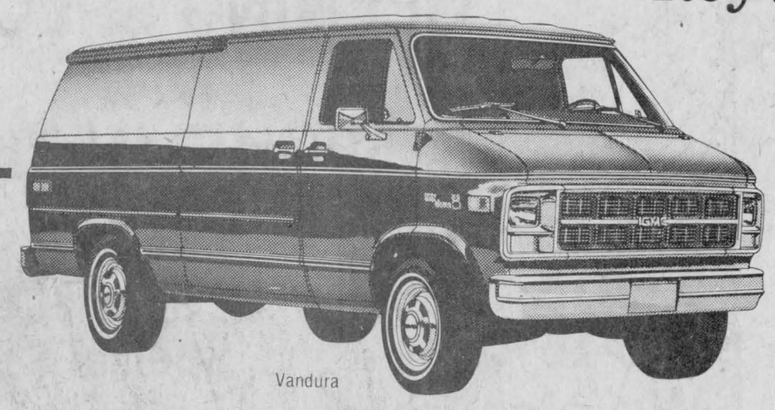

Vandura

See the boys at

Roy's

GARAGE (GREEN VALLEY) LTD.

GREEN VALLEY 525-2300

This is the symbol of the Triple Crown Award