The Glengarry News

VOL. LXXVIII — No. 22 ALEXANDRIA, ONTARIO, THURSDAY, MAY 29, 1969 SINGLE COPY 10c



TOP STUDENT—At convocation ceremonies at Carleton University, Ottawa, Friday afternoon, Mary J. Villeneuve of Alexandria, will receive the Presidents' Medal, awarded to the student at the top of St. Patrick's College graduating arts class. Miss Villeneuve, who majored in English, is the eldest daughter of Dr. and Mrs. Bernard Villeneuve of Alexandria.

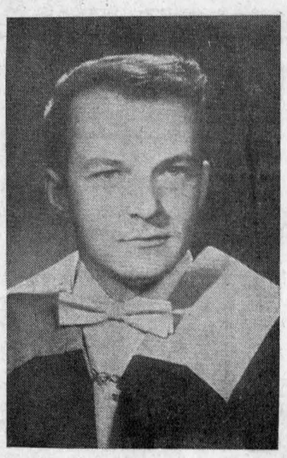

DEGREE IN MEDICINE—Michel Des Groseilliers of Alexandria, was awarded his degree in medicine at Sunday's convocation of the University of Ottawa. Dr. Des Groseilliers, a son of Mr. and Mrs. Leo Des Groseilliers, Alexandria, will intern at Ottawa General Hospital.

Council Considering Government Reforestation Loch Garry Acreage

Town Council has under consideration entering into an agreement with the Department of Lands and Forests whereby the department would reforest some 400 acres of municipally - owned land in the Loch Garry area. The agreement would be for a period of 40 years and in addition to planting and caring for the trees the department would consider installation of picnic areas if feasible.

Barry Warwick, area representative of the department, was present at Tuesday's meeting to explain terms of the agreement.

Cornwall Fire Chief Lucien Carriere and Maurice Russy, area representative of the Ontario Fire Marshal, were present to outline the Mutual Fire Protection program which includes uniform practices for all area brigades. The Alexandria brigade's first call is to Lancaster in the mutual aid program.

Ray Gammon, chairman of the PUC supported the Commission's recommendation to proceed with alterations at the water filtration plant. Council authorized the town engineer to proceed with the project.

Mayor Touchette appointed a new traffic committee made up of himself, Police Chief Cleroux and Councillor Sam Brunet. It will meet June 3rd to make any recommendations on traffic control.



PRINCIPALS IN MODEL PARLIAMENT — Governor-General and Speaker of the House C. Campbell Fraser is flanked by several of the principals in the Model Parliament which debated a Languages Bill at Glengarry District High School, Monday. Parliamentary procedure was so thorough as to include a Sergeant-at-Arms complete with mace, and a Gentleman Usher of the Black Rod. From left to right, Minister of Justice Roger Bellefeuille, Sergeant-at-Arms John Kirkey, Prime Minister Alan Lowe, Jean MacLeod, deputy-leader of the Opposition, Denise Claude, representing the Liberals, Gentleman Usher Michael Amelotte, Bob Benn, leader of the Conservatives. —Photo by Robert

Lancaster Man Found Drowned Saturday Girl, 6, Fire Victim At Vankleek Hill

Peter Louis Murrell, 26 of Lancaster, drowned under mysterious circumstances in the Raisin River, Friday, and a Vankleek Hill area girl, Linda Campbell, 6, was burned to death in the destruction of her home early Sunday.

The body of Mr. Murrell was pulled from the river Saturday by his father, Henry Murrell, 17 hours after he apparently fell in while painting a riverside cottage.

Provincial Police said Mr. Murrell was last seen late Friday afternoon at a cottage just north of Highway 2.

He was an epileptic and police believe he might have had an attack while painting and fallen into the water.

No one reported him drowned but a search of the river was begun Saturday morning. The body was recovered by his father.

Mr. Murrell was a bachelor.

He is survived by his father, four brothers and five sisters: Robert of Martintown; Harvey of Toronto; Brian, Alexandria; Dale of Lancaster; Diane, Cornwall; Gloria of Kingston; Sheila, Smiths Falls; Patricia and Rose-Mary of Lancaster. His late mother was the former Olive Struthers.

The funeral was held Tuesday morning to St. Joseph's Church and cemetery, Lancaster.

Coroner Dr. Yvon Bourdeau of Alexandria has yet to decide if there will be an inquest.

Two children were saved by their parents but six-year-old Linda Campbell died in a fire which destroyed the home of Mr. and Mrs. William Campbell, 5th Concession, West Hawkesbury, about 3 a.m. Sunday.

Mr. Campbell was treated for burns to his hands and face at the Smith Clinic in Hawkesbury after he tried to get back into the flaming house to get Linda.

Bonnie May, eight, and Tina Louise, three, are being treated for second-degree burns at the Hawkesbury clinic.

Lack of water hampered the work of firemen under Chief Gabriel Lacelle of the Hawkesbury Fire Department.

The Campbells had only a small amount of insurance on the home and their belongings.

Crysler Woman Killed Under Tractor

An accident Sunday claimed the life of Marie Lafrance, 34, and sent her son, Michael, two, to hospital in Winchester.

The mishap occurred on the Crysler area farm of Alphonse Lafrance, the victim's husband.

Mrs. Lafrance was driving a tractor, trying to tow a second tractor, driven by her husband which was stuck in the mud.

Police said her machine flipped and pinned her. She died almost immediately.

Her son, riding with her, was partially pinned. He is in satisfactory condition in hospital.

Wins Law Degree

A son of the former Margaret Whyte of Lancaster, Clement Paul Young received his Bachelor of Law Degree at recent convocation exercises at Dalhousie University. A son of Dr. and Mrs. J. C. Young of Sydney, N.S., he is a graduate of Sydney Academy and obtained his Bachelor of Commerce degree from St. Mary's University.

Mayor Suggests Restraint In Promotion Plans

An area social group will gain only $125 of some $800 raised locally by an American promotion scheme and Mayor J. P. Touchette was highly critical of such sponsorships. He made the suggestion at Tuesday's council meeting that any local group in future refer the matter to town council before allowing their organization to be used as a front by outside promoters.

While the firm in question is apparently a reputable one, he told council, it is taking out of the community a sum of money far in excess of any left here for local benefit. The high pressure salesmanship of some of these promotions, he added, is not always factual.

A woman representing a U.S. firm was here over the weekend selling advertising in a brochure. She was sponsored by the Glengarry Social Club of Green Valley.

Museum Opening

The Glengarry Historical Society's Pioneer Scottish Museum at Dunvegan, will be open on Sundays only, up to June 15th, during the hours, 2-5 p.m.

From June 15th on, the museum will be open every day, except Mondays, from 2-6 p.m. On holiday weekends, it will be open Monday, and closed Tuesday. The curator, Mrs. J. P. MacLeod extends an invitation to old friends of the museum, and new friends, to visit this interesting Glengarry museum.

Truck Demolished By Fast Train

A pick-up truck which failed to make the turn at Bishop Street North and landed on the CNR tracks was a total loss when struck by a through-freight at 3.35 a.m. Wednesday. The driver, John Hammill, 63 of Lochiel, had left the vehicle in search of a tow truck when it was hit by the speeding westbound freight.

The wrecked truck was carried past the station and landed 100 feet west along McDougall Avenue.

It was the third such incident to occur over the past two years at the same spot.

Train No. 301, Montreal to Ottawa, was held at the station until local police had investigated.

School's Model Parliament Gave Second Reading To A Two Languages Bill

Complete with Sergeant-at-Arms, Gentleman Usher of the Black Rod, Mr. Speaker, and other officials, the first session of the Model Parliament was held Monday afternoon at Glengarry District High School. Prime Minister Alan Lowe headed a coalition government, members of his cabinet fielded a series of questions from Members of the House, there was debate on the Speech from the Throne, read by Governor-General C. C. Fraser who also played the dual role of Mr. Speaker.

Second reading was given an Official Languages Bill which, coincidentally, was very similar in content to the Bill now being debated at Ottawa.

The school auditorium housed both Commons and Senate. Promptly at 2 p.m. the Gentleman Usher of the Black Rod, Michael Amelotte knocked on the door to summon Members to "the other place" for the opening of Parliament. The procession to the Senate followed with John Kirkey as Sergeant at Arms and Pat McDonald, Clerk of the House.

Debate on the Speech from the throne followed its reading and the Question Period preceded second reading of the Languages Bill, guided through the House by Minister of Justice Roger Bellefeuille. Jean MacLeod was deputy leader of the Opposition in the absence of her leader and Bob Benn debated the Tory line. The bill received second reading on a recorded vote of 20 Ayes and 17 Nayes and presumably will have its third reading when the Parliament assembles again during the next school year.

History teacher Brian Black who acted as Chief Electoral Officer in the school voting also served as clerk of the Model Parliament.

The Bilingual and Bicultural Bill debated Monday read as follows:

As we all know, a pressing problem faces Canada today and that problem is none other than Bilingualism and Biculturalism. So as a first bill this government has seen it proper and suitable to attack this situation and herein the following are the plans to this bill:

1. (a) In all areas where there are over ten per cent of the population French-speaking, bilingualism and biculturalism will be mandatory.

(b) In all municipalities if there are over five thousand French-speaking people, bilingualism and biculturalism will also be mandatory.

(c) If, in Quebec, an area has ten per cent population English-speaking then bilingualism and biculturalists will be enacted. Also if a municipality has over five thousand English-speaking residents bilingualism and biculturalism will be enacted.

2. In the armed forces, training will be available in both languages.

3. In all judicial courts any client will have the choice of being tried either in French or English.

4. We suggest to the provincial governments that in areas where ten per cent of the populace are French-speaking, secondary education in French should be available in any courses the French student wishes. The same should be done for an English student in Quebec.

5. A second suggestion to the provinces is that they arrange their educational courses so that Francais will be taught starting in primary school and not only in secondary school. This will also be applicable in Quebec where English only starts in secondary schools.

Graduates In Medicine

David Alexander George Murray, son of Mr. and Mrs. D. Clinton Murray, of Martintown, graduated Saturday, May 24, at Queen's University Convocational exercises for the Faculty of Medicine. Dr. Murray is a graduate of Char-Lan District High School and plans to intern at St. Joseph's Hospital, Hamilton, Ontario.

Concert Proved Musical Treat

The Spring Concert presented in the auditorium of the Alexandria High School, Saturday night, featuring the Concert Band of Hawkesbury High School and other artists, was a successful and crowd-pleasing event. The bandsmen and bandswomen presented, under the direction of Mr. Michael Whetstone, a varied repertoire of music from well-known movies, Spanish selections, marches and popular medleys.

Robin Upton, from Ottawa, but formerly of Lancaster, performed for the first time on the new stage of Alexandria High School, where he was once a student. He proved himself "Glengarry's favorite" with his spirited renditions of Scottish songs, finishing with the "Song of the Tartan", a favorite with the audience.

The Cousins Five, headed by Mrs. A. K. (Ruthanna) MacPherson, with her Fraser cousins, are popular performers in the district and received enthusiastic applause for their musical numbers Saturday night.

Steve Merritt of Dunvegan, played a guitar accompaniment and sang several haunting Scottish folk ballads, as well as a song to the accompaniment of an Appalachian dulcimer (made by himself) which is an instrument mentioned in the Bible and during the last hundred years frequently played in the Southern United States. Mr. Merritt had an interesting style of presentation, supplying historical notes on some of his songs, and also sang one of his compositions.

The Pipes and Drums of the Glengarry Pipe Band, in their two appearances on the program set Scottish and non-Scottish toes to tapping, with the "'skirl of the pipes and the beat of the drums". The Band will be presenting 12 or more concerts in their forthcoming tour of Scotland this August.

The Glengarry Historical Society sponsored the Concert, net proceeds to be given to assist in the trip overseas.

Girl Hurt When Car Hit Tree

One girl was admitted to Glengarry Memorial Hospital when the car in which she was a passenger struck a tree at 3:45 a.m. Saturday.

The girl, Ann Kitchen, 16, of Montreal, suffered a gash over the right eye and possible broken leg police said.

The accident occurred at Ninth Concession of Charlottenburgh Township, west of Highway 34.

Driver of the car was Alan Fournier, 16, of R.R. 2, Williamstown.

Also taken to the hospital and released were Angus McDonald, 16, of Green Valley; Nancy Langley, 16, of Beaconsfield, Que., and Robert Dupuis, 16, of St. Raphael's.

Damages to the vehicle was estimated at $1,400.

Const. H. A. McBain investigated.

Bishop, Lamoureux Among Speakers Supporting French Culture School

A plea for solidarity among Cornwall's French-speaking Canadians was voiced Sunday night when 650 people attended a public meeting of the French language advisory committee at Nativity Hall in Cornwall.

The meeting was held by the committee to inform the public what the dispute concerning St. Lawrence High School was about.

It was explained the committee wants Grade 9 at SLHS to be a bilingual class with a French cultural milieu starting in September.

Dr. Claude Corbeil, chairman of the committee said that in continuing years, one more grade per year would become bilingual until a complete changeover has occurred.

Four speakers addressed the large crowd and people were asked to express their views at the meeting which was described as an "exchange" of ideas.

The four speakers were Bishop Adolphe Proulx, Lucien Lamoureux, MP for Stormont-Dundas and Speaker of the House of Commons; Paul Rouleau representing the committee, and Gerard Gauthier, a French-speaking member of the County Board of Education.

All four men supported the committee's side in its dispute with the County Board of Education.

The board has decided to make the SLHS annex, Holy Cross School, the bilingual, French cultural school.

Twice, the board has refused the committee's request to accept only bilingual students for Grade 9 at SLHS in September.

If the request is brought before the board again and it is refused, the committee would have to wait six months until it can be brought forward again.

People wanted to know how they could help ensure that the request is granted.

Each of the speakers told the French-speaking Canadians to stand together and act as one.

Bishop Proulx congratulated the committee on its efforts to date. He said it is a contradiction to teach a child in French in elementary school and then in English in secondary school. He wants to see "Franco-Ontarians" get the opportunity to develop their culture.

Mr. Lamoureux said he agreed with the bishop and that the system of education in Cornwall today hinders bilingualism.

Several questions could be answered on the St. Lawrence High School issue in Toronto, June 3 when minister of education William Davis meets with members of the French language advisory committee and County Board of Education officials.

Dr. Claude Corbeil, chairman of the committee and a few members will meet with the minister along with chairman of the board Bryson Comrie, director of education Harvey Shaw and three trustees.

Mrs. MacGillivray Brockville, Dies

In Brockville, on May 13th the death occurred of Victoria Mae (Tory) MacMillan wife of Hector D. MacGillivray.

She was born in Ottawa and was the only daughter of the late James A. MacMillan and his wife Anne Lamb. She was educated at St. Patrick's School and Lisgar Collegiate. She later moved to Brockville where she married Mr. MacGillivray on January 16, 1946. They resided at 56 Stewart Blvd.

Funeral services were in St. Patrick's Cathedral, Ottawa, on Friday morning, May 16, with burial in Notre Dame Cemetery.

Besides her husband she is survived by three brothers J. Peter and Frank of Ottawa, and Ed-

Friday Night Dances For Teens

There will be dancing for teens every Friday night in Alexander Hall starting this Friday, May 30th. "The Joint Efforts" will provide the music Friday and there will be a different band each Friday.

Admission will be $1.50 per person.

Housing Start

Euclid St. Denis has started erection of a bungalow on a lot on Ottawa Street purchased from Raoul Lalonde.

Mrs. MacCrimmon Died In 80th Year

On May 19th, after a brief illness the death occurred at Smith Clinic, Hawkesbury of Mrs. Rod MacCrimmon, for many years an esteemed and respected resident of the McCrimmon area.

Born Dec. 29th, 1889, the former Margaret Christena MacLeod was the last surviving member of the family of six daughters born to Duncan MacLeod and Annie MacCuaig of Kirk Hill.

A graduate of local schools, Cornwall Model School and Ottawa Normal School, she taught in Glengarry and the upper Ottawa Valley.

Always interested in the work of the church, Mrs. MacCrimmon was a Life Member of the Women's Missionary Society and for years taught a class in Sunday School. She was also a member of the LOBA.

In 1918 she married Roderick MacCrimmon who predeceased her in 1962.

Left to mourn her loss are a niece, Miss Anne Williams of Ottawa, a nephew, Alex Williams, his wife and family of Montreal, as well as many relatives and friends.

The funeral was held Wednesday to St. Columba Church, Kirk Hill with Rev. Dr. W. MacLean in charge. Burial was in the adjoining cemetery.

Pallbearers were Grant MacGillivray, Elbert MacGillivray, Dougal MacGillivray, Angus MacDonald, Harold MacCrimmon and Hugh A. Kennedy.



MAJORED IN HOME EC.—Lorna MacDonald of Green Valley, was an early May graduate from Brescia College, University of Western Ontario. The daughter of Mr. and Mrs. Cameron MacDonald, Lorna won her Bachelor of Arts degree, majoring in Home Economics.

Purchases Business

Emile Hurtubise has completed purchase of the Alexandria Times job printing business from Mrs. J. A. Laurin and Miss Alice Laurin.

Mr. Hurtubise will continue his employment with the News and Miss Laurin will be associated with him in conduct of his new business.

Was Pioneer In Civil Aviation

Funeral services were held at Ottawa, Tuesday, May 20, for Alexander Daniel McLean, 73, a pioneer in the early development of Canada's civil aviation. He died at his Ottawa home May 16.

In January, 1929, Mr. McLean flew the first air mail route between Ottawa and Saint John, N.B., and one month later inaugurated experimental service between Saint John and Halifax.

During the Second World War he was appointed Controller of Civil Aviation. He retired from a position with the federal Air Transport Board several years ago.

He is survived by his wife, the former Marjorie Cook, one son, Douglas, of Toronto, and a daughter, Mrs. James Lynn (Kathryn).

Four surviving cousins living in the district are Melville McEwen, of Maxville, Charles Groves, of Apple Hill, Mrs. S. P. Whyte, of Cornwall, and Mrs. Isabel McLeod, of Dunvegan.

Burial was in Pinecrest Cemetery, Ottawa.

House Sold

A house at 171 Main St. South has changed hands twice in recent days. Hope & Touchette Developments purchased from Raymond Filion and in turn sold to Yvon Levac who will occupy the downstairs apartment.

To Address TOPS

Dr. Yvon Bourdeau will be guest speaker at the next TOPS meeting to be held on June 5 at GDHS.

"Watched" By Co·

Bill George of Montreal, was presented with a watch recently by Canada Packers to mark 40 years of service with the company. Mr. George has no thought of retirement.

Graduates At Queen's

Miss Mary Jane Ferguson, daughter of Mr. and Mrs. Charles Ferguson of South Branch Rd., received her Bachelor of Nursing Science degree from Queen's University at convocation, May 24. Miss Ferguson is a graduate of Cornwall Collegiate and Vocational School and Kingston General Hospital School of Nursing.



AUTOGRAPH SIGNERS—Three graduates of the Alexandria Minor Hockey Association were in great demand for autographs, Friday night, when 350 youngsters attended the trophy night. Willie Terry, left, played with Tulsa Oilers and Ralph MacSweyn, also of Laggan, was with Philadelphia Flyers of the NHL. Brian Gilmour of Lancaster, coach of the McGill hockey team, proved a very interesting guest speaker.

—Photo by Robert

Bank Renovated At Vankleek Hill

On Thursday, May 22nd, the manager and staff of the Vankleek Hill Branch of the Bank of Nova Scotia welcomed over 300 persons and conducted a tour of their newly renovated premises.

The official ceremony was held at 11.00 a.m. with Mayor Sidney Siversky cutting the ribbon. Also, in attendance were the Warden, Andrew Boyer, Supervisor, Eastern Ontario Regional Office, G. H. Kennedy, Managers, D. Menard, Hawkesbury Branch, R. L. Seguin, Alexandria Branch, J. A. Desjardins, St. Isidore de Prescott Branch, and D. M. Nevin, Maxville Branch.



SCIENCE GRAD—Brian John Cutt, a son of Mr. and Mrs. John R. Cutt of Kingston, was awarded a Bachelor of Science degree with Honors in Engineering Geology from Queen's University at Saturday's convocation. Employed with the Texaco Exploration Company of Calgary, he will be spending the summer months as part of an exploration party in the Norman Wells Region of the North West Territories. Brian is a grandnephew of Mrs. Frank Phillips and a cousin of Miss Kathleen Phillips of Dunvegan.

EDITORIAL

IT'S OUR OPINION

Rough On Roosters

More than a little amazed were we to read that police had raided a cockfight in the Osgoode area and arrested thirty men, some of them from this area. We had no inkling fighting cocks were being raised anywhere in Canada, much less right here in our own backyard.

The little we know of the so-called sport comes from our reading and we were under the impression cockfighting was practised only in the southern United States. Its practitioners we believed, were the "pore white trash" whose opportunities for more uplifting entertainment were sadly limited. We had a vague idea cockfighting had long been outlawed and in this enlightened era we would have thought it as obsolete as falconry or slavery.

Perhaps it's more fun than a dogfight to form a circle and watch two game roosters, their claws encased in sharp steel spurs, fight to a feather-flying, bloody death. A fellow who gets no thrill from watching two boxers battering each other might better stay away, but tastes differ and then there is the opportunity to bet on the outcome. For those who breed the game birds there probably also is something of the satisfaction known by the owner of a racing stable when his horse wins the Derby. There's also the added thrill of participating in something that is illegal.

This business of raising cocks for fighting must have been a well kept secret, at least until the Provincial Police got wind of it. Youngsters who might be expected to know what's cooking had never heard of the "sport" and some read the report of last week's arrests without realizing roosters were involved.

We're left wondering how come cockfighting had its resurrection in this area where, as far as we know, it is totally foreign. Did some Kentucky mountaineer migrate this way, getting by Customs with his pen of game cocks? Perhaps somebody who went South through the winter had his introduction to cockfighting in Florida and figured it fun.

Cruelty to dumb animals, we see it.

In this era of the short work week we are called on to find ways of filling our leisure hours. Surely we can develop more constructive hobbies and diversions than a return to such so-called sports as cockfighting.

Summer Had Better Come Soon

Here we are on the threshold of June and those April showers that were to have caused May flowers to bloom have persisted right through this month in the form of heavy downpours. The result is a bloomin' mess for farmers unable to work sodden fields, not even permitted to let their cattle out on pastures which lack drainage.

May was a washout and many saturated fields have yet to be spring plowed before there can be any thought of seeding. Worst hit, probably, are those farmers prevented by the early onslaught of winter from completing their corn harvest. Many of those acres continue too wet for removal of last year's crop and every week's delay shortens the season in which a new stand of corn might grow and ripen.

The farm picture is as sodden right across Southern Ontario and over much of the Eastern United States. Long range weather forecasts promise no strengthening of the summer sun but surely June will bring a return to normal temperatures and those rare, perfect days the poets enthuse over.

A month late on the land, area farmers might be expected to be lamenting their lot. Their dependancy on the weather no doubt produces over the years an acceptance, an equanimity, that is the marvel of town types who can be frazzled by a rained-out holiday weekend.

Commiserating with one man of the soil on the lateness of the season, we found him unperturbed. This is an unusually late spring, he conceded; but it could have been worse. Nature's cycle has been retarded but it is not out of kilter. The trees are not yet fully leaved, fruit trees have not been hit by a killing frost, the grass is growing and all this rain gives promise of lush pastures and a bountiful hay crop. Milk remains our major production and in his estimation this wet spring is laying the foundation for full pails in the stable.

If a Glengarry dairyman can look on this protracted cloud cover with such a spirit of acceptance surely a townsman should be shamed for figuring the weatherman has been giving him a dirty deal. Farmers are individualists, though, and we suspect many could be found to agree with us that summer had better come soon.

Another Useless Commission

The Trudeau Government pledged itself to fight inflation and Canadians who may have breathed easier with that announcement again have reason to be dismayed. Last week came word that Ottawa has decided to appoint a royal commission to investigate inflation in Canada and that provides the dismal picture of a do-nothing policy in Parliament. Inflation will be permitted to continue its upward spiral while another Government commission goes through the empty motions of investigating its causes and effects and coming up with nothing new, possibly in two years time.

Meantime the cost of living will continue to soar and Parliament will wash its hands of any restraining measures while awaiting the report of its commission.

This business of appointing royal commissions has been a delaying tactic of government over the years. If Canadians react cynically to this announcement of a commission on inflation it must be because they know the government has no need of information on the subject or on the procedures it must follow if the inflationary spiral is to be curbed.

Evidently the Trudeau Government lacks the courage to face up to its own sins of omission and commission. As an editorial in the Montreal Gazette points out:

If the government really wishes to come to grips with inflation it has to come to grips with itself. It has to desist from making the massive contribution to the inflationary pressures that it is making now, and has been making for years. Much has been said about the severe cuts in spending that are to come. But the cuts have not been made as yet. And it may be recalled that the policy of "restraint" which was undertaken in 1968 planned an increase in public spending of some $900,000,000.

The inflationary increase lies largely in those "open-ended" shared-cost programs in the fields of health and education that the federal government initiated. Inflation will continue, even if the government turns these programs over to the provinces, as it has said it intends to do.

If these programs have been swelling with unpredictable costs during the period which they have been shared, they will continue to swell in costs after they have been transferred to provincial authority. This is built-in, guaranteed inflation.

The federal government itself has run so deeply into debt that it has saturated the market with its bonds. In this predicament, it has had to look to the banks to take up the slack. And to enable the banks to do so, it has had to add further to inflation by relaxing its monetary policy.

It is not by appointing another commission that such inflationary practices are to be brought to light. The government's right hand is already perfectly aware what its left hand is doing.

The government has yet to prove to the country that it can get these runaway open-ended spending programs under control. It has yet to explain why it has been inducing so many provinces, against their will or capacity, to enter into medicare, which is still another such program. It has yet to prove that its own "restraint" does not consist of adding massively to its own spending.

The head of the commission, Dr. John H. Young of the University of British Columbia, says that if they find that the government's policies are inadequate to deal with rising living costs, "I don't see how we can avoid saying so publicly."

This, it must be admitted, is a delightful touch. Canadians can picture the determined and industrious commission at last making the discovery that the government's policies are inadequate to control inflation. They can then picture the government throwing up its hands in amazement to learn what it already knows. And they can picture the resolute courage of the commission in informing the public of what the public already knows.

The taxpayers will be paying for it all, and in the midst of inflation, too.

Those Night Riders

Tuesday finally brought a hint that summer weather may be in the offing and that night we were given a less welcome hint that a noisy summer lies ahead.

The motorcyclists were out in all their sound and fury. Probably no more than four or five cyclists were filling the air with their snarl but so quickly could they circle a block and roar back onto the Mill Square one would have thought more than a dozen daredevils were playing that exciting game of tag.

Somewhere on the books of our town is an anti-noise bylaw, we seem to recall. Our boys in blue might look it over and decide motorcycles can be even noisier than snowmobiles.

THE GLENGARRY NEWS

Canadian Weekly Newspapers' Association
Ontario Weekly Newspapers' Association
Audit Bureau of Circulation

THE NEWS PRINTING COMPANY
PO Box 10 — Telephone 525-2020
EUGENE A. MACDONALD — EDITOR AND PUBLISHER

SUBSCRIPTION RATES: $5.00 per year; $6.00 per year in Canada. beyond the 40-mile zone, $7.00 per year. U.S.A. and Foreign.
DISPLAY ADVERTISING RATES: Casual, 98 cents per column inch. Contract rates given on application. COPY MUST BE IN OUR OFFICE NOT LATER THAN NOON, TUESDAY —
Second class mail registration number 1302



"THERE'S SOMETHING I'VE BEEN MEANING TO ASK YOU"

ITEMS OF AULD LANG SYNE . . .



. . . GLEANED FROM OUR FILES

TEN YEARS AGO—

Thursday, May 28th, 1959

Duncan McDonell, 24, only son of Angus H. McDonell of Ottawa, met death early Saturday evening in a two-car crash on Highway 31. He was returning to Ottawa after attending the funeral here that day of Mrs. Ian McCormick. — Joseph Hector Leroux of Ottawa, a native of Greenfield, has been appointed full time executive secretary of the Professional Institute of the Public Service of Canada. — George Lefebvre has purchased Ernest Leblanc's store, corner of Lochiel and Bishop, and will erect a 70 x 30 self service store on the site. In the deal Mr. Leblanc purchased the Lefebvre home. — Royce MacGillivray of McCrimmon, won his BA degree with first class honors at Queen's. — Among nursing graduates at the Royal Victoria Hospital, Montreal, are: Norma MacCrimmon, Williamstown and Jacqueline Bourcier, Alexandria.

TWENTY YEARS AGO—

Friday, May 27th, 1949

John D. MacLeod of Dunvegan, will contest Glengarry for the Progressive Conservatives in the coming federal election. He won the nomination on the second ballot over three other nominees, Arnold Weir, Alexandria; Alex A. Fraser, Apple Hill, and Josephus Filion, Green Valley. — Immaculata House, residence of Our Lady's Missionaries, was occupied Friday by two members of St. Joseph's Sisters of Toronto. Eight postulants are expected to arrive next Tuesday. — The new St. Joseph's School at Lancaster, was blessed Sunday by Bishop Brodeur. — The Kinsmen Club Monday welcomed 11 new members: Sam Brunet, John V. McDonell, Jean Trottier, Glenn MacKinnon, Wilfrid Lefebvre, Howard Kennedy, Raymond Charlebois, Monty Parisien, Raymond Periard, Sylvester McDonald and Claude Lemay.

THIRTY YEARS AGO—

Friday, May 26th, 1939

A huge crowd of 8,000 saw the King and Queen, Sunday afternoon, when the Royal Train stopped at Alexandria for seven minutes. — On its eastward trip from Western Canada, the royal train will have in charge of engines and crews, Angus MacDonald, formerly of 4th Kenyon, master mechanic on the CNR's Hornepayne division. He will ride the locomotive from Armstrong to Capreol, 540 miles. — Miss Christena Campbell has returned from a holiday in Kirkland Lake. She was accompanied back by Mr. and Mrs. Donald Campbell, Miss Anna Kennedy, and Vincent Macdonell, who are spending the weekend at their homes.

FORTY YEARS AGO—

Friday, May 31st, 1929

It is currently reported that C. A. Cattanach, a veteran of the World War, has been appointed Postmaster at Williamstown. — Miss Theodora MacDonald, daughter of Mr. and Mrs. D. A. MacDonald of Alexandria, and Miss Evelyn Whyte, daughter of Mr. and Mrs. C. P. Whyte, Lancaster, were members of the 1929 class of nurses of the Montreal General Hospital who received their diplomas yesterday. — A Maxville boy, John Grant, established a new McGill and Interscholastic record in the high jump at Molson Stadium, Saturday, when he cleared the bar at 5 feet 2¾ inches to win the event. Hugh Christie was third in the pole vault, others competing including Lawrence Coleman, James C. Cluff, Charles Munro and John McEwen. — A. Bruce McDonell, BA, of Williamstown, has obtained his degree of MD, at Queen's University .

FIFTY YEARS AGO—

Friday, May 30th, 1919

Returning this week from overseas were: Capt. The Rev. Ewen J. Macdonald, MC; Sergt. Rod McMillan, Gnr. H. Jones, Pte. D. Kemp, Pte. J. A. Sabourin and Pte. A. N. McMillan, Alexandria; Pte. J. E. Beaulne, Dvr. T. R. Jupp, Greenfield; Gnr. D. A. Chisholm, Pte. H. Lennox, Maxville; Gnr. A. J. McKenzie, Dalkeith; Pte. M. Beckstead, Pte. A. H. Robertson, Pte. L. E. McDermid, Martintown; Pte. D. Chisholm, Dunvegan; Pte. G. R. Stewart, Lancaster. — Miss M. A. Rouleau left on Monday for Montreal, where she enters the Notre Dame Hospital as nurse-in-traing. — Major D. A. Morrison, MD, of Maxville, who recently returned from overseas, has just been appointed to an important position on the staff of the General Hospital, Montreal. — Mrs. John A. McGillis of Lochiel, accompanied by her daughter, Miss Loretta McGillis, was in Cornwall last week attending the Reception of the Holy Habit by her daughter, Sister McGillis of the Hotel Dieu.

SIXTY YEARS AGO—

Friday, May 28th, 1909

Building operations in Alex-

Building operations in Alexandria promise to be quite brisk this season. Besides the erection of the new Roman Catholic Church and the addition to the High School, contracts have been let for the building of several private residences. — Rev. W. A. Morrison of Dalhousie Mills, preached his farewell sermon at Glen Norman, Sunday evening. — Congratulations are extended to George Baker, son of N. Baker of Laggan, who on May 27th graduated from the Detroit College of Medicine. Dr. Baker intends practising in Detroit. — Arsene Poirier, Lot 24-8th Lancaster, dropped dead Sunday afternoon, under very tragic circumstances. Mr. Poirier, who was in his 63rd year, left home to bring in the cows and his death came while driving them home.

SEVENTY YEARS AGO—

Friday, May 26th, 1899

Rev. John Munro, son of Dr. Munro, Maxville, has accepted a call to the pastorate of the Trail, BC, Presbyterian Church. — John Hayden, St. Paul Street, has reopened his store. — The butter and cheese factories in course of erection at Glen Sandfield and Kirk Hill by W. D. McLeod, are fast nearing completion, a staff of from eight to 10 men being busily engaged rushing the work in each case. — The contractors expect to break the sod for the building of the Presbyterian Church at Maxville on Monday. — On Friday afternoon Joseph Brunet of this place shot a magnificent specimen of the loon on the pond, here which weighed 10¼ pounds.

The Weeklies Say

WOODSHED DISCIPLINE

Quite clearly, the old-fashioned woodshed routine still has a place in our affluent society, even though it has all but disappeared. But the sooner we get back to it the better it is going to be for our children. —Campbell River (B.C.) Upper Islander.

LETTERS to the EDITOR

WATER SUPPLY AT FAULT?

Toronto, Ont.

The editor,
The Glengarry News

In reply to your editorial of May 15th —

A regional economic survey has been made by experts and professionals in their field and one of the basic necessities for any industrial growth area to rapidly increase in population, is, an unlimited amount of water services, and of course, pollution disposal services as well.

Cornwall has the St. Lawrence River as its water supply and Hawkesbury has the Ottawa River as its water supply. Therefore, they are in a very favorable position to attract any industry, because they can give them a blank commitment for any amount of water desired. Unfortunately, this does not exist in Alexandria or other small municipalities in the constituency of Glengarry, outside of areas fronting the St. Lawrence River, but they are not developed with water systems to supply the needs as desired.

Why should I voice my opinion on a narrow parochial basis, opposing the thoughts expressed by experts when they mentioned Hawkesbury and Alexandria as industrial growth areas, when it is going to benefit the population

(Continued on Page 3)

Young Opinions . . .

Battle Lines

by Hugh MacGillivray (13A)

We live in a time of social unrest and political turmoil. More and more the battle lines are being drawn and the Western World is divided between revolutionaries and reactionaries.

The lower-class laborer, the Negro and the student are agitated and frantic. Youth screams for power, for liberty and liberalism in all aspects of his social democracy. The Black fights for immediate equality and justice. The labor union clamors for wage parity and striking workers line every industry. Pacifists vociferously protest and default the war in Vietnam, and bark for prompt and complete withdrawal. Creating chaos, they call on action and change.

The middle-class white has reacted to the permissiveness surrounding him, and wishes to rid his country of its loose-living morality. The conservative is scared and angry. He hopes to restore dignity to the land of his birth, to make an "honorable" exit from Vietnam. He hunts for crime control, for more potent laws, and more frequently applied force. He rallies round the cry for "law and order" and seeks security in hard line tactics. He is fearful of the consequence of riot and menace. He wants protection and demands protection.

Black Power marches and students spring. Solid suburbs counterattack and radicals rule. We dwell amid confusion and disorder, on a stage of crisis.

Hatlo's They'll Do It Every Time ®





WITH OUR

RAMBLING REPORTER

by Ed.

WOMEN AGAINST WASTE

A tiny little two-inch parasol reached us in the weekend mails, a made-in-Japan gimmick forwarded by the Ottawa Public Affairs Group of the Voice of Women.

"A parasol to protect you from the bomb, cheaper and just as much use as an ABM", read the accompanying message. The miniature parasols were, distributed on Ottawa's Mall last Thursday, timed to follow presentation of a Defence Department briefing on ABM's to the Commons Committee on Defence and External Affairs.

Women's groups in the U. S. have been making similar distributions of the tiny parasols below the border and it is to be hoped they have some effect in Washington where the new ABM program is being born.

We don't know who's financing the Voice of Women but we share their distrust of this new ABM and all the other antiballistic missiles which have wasted hundreds of billions of dollars over the past two decades. The Early Warning Line and the Pine Tree Line, already obsolete, are expensive but minor examples of how wasteful Defence Department thinking can prove.

Actually such programs are not primarily defensive projects. They are economic measures, intended to provide contracts for the giant war industries and to keep the U.S. economy buoyant.

The Canadian Government invariably plays ball, perhaps for the same pump priming reasons.

One wonders, though, if new thinking in government isn't long overdue. Surely those many millions could be spent more constructively on domestic problems and on beefing up the diplomatic services.

Diplomats who can prevent a war from starting are a better protection than an antiballistic curtain which probably wouldn't prove effective if the cold war warmed up.

The way we hear it from the Voice of Women, Uncle Sam shouldn't have his Auntie Ballistics.

IT'S THE SIZE OF THE THIGHS

Could be an indication your Rambling Reporter is getting old; he's sick of the sight of miniskirts. He sighs for a day when female thighs were decently skirted and the male of the species was permitted to use his imagination.

So browned off is he with all those ugly, unsightly legs cluttering up the street scene he's decided some action has to be taken. If the arbiters of women's fashions don't soon do something about lowering the hemline he's made up his mind men will have to put their collective foot down.

Mind you he'll admit the mini looks cute on the slender miss of tender years. If there's gotta be a law against them perhaps an exception might be made for teenagers from say 13 to 17 who have the legs to show off a miniskirt to the best advantage. That kind of underpinning is awfully scarce, though. A survey of the Main Street scene might classify only about one in 20 as a body by Fisher.

It's clean-up time and something's gotta be done to cover up all those unsightly thighs; but what? Derision might do it, in time.

Would Hiawatha's wife mind if we took her name in vain in such a good cause? Minnehaha might be altered a bit to mini, ha! ha!. That might prove a potent jibe to be thrown en passant at unsightly females showing too much of too much. Trouble is, men would hesitate to do anything so ungentlemanly and the boys couldn't be trusted. A lot of them might go for a lot of leg.

Mini, ha! ha! thrown out with a girlish giggle or titter might prove most effective, but could the female be enlisted in such a war on her kind?

Perhaps there'll have to be legislation against the minis and we're thinking Prime Minister Trudeau might agree to add something to his omnibus bill which already has an abortion clause. There might be less need of abortions if there were no minis so he might outlaw the thigh high in favor of a skirt tailored to the kiltie height. What's good enough for soldiers should be fittin' for females and it would hide the backs of their knees.

As a penalty for showing unsightly thighs we'd suggest banishment to our Arctic wastes. The Pine Tree Line is no longer in use and it could be termed the

(Continued on Page 3)

NEWS OF INTEREST FROM MAXVILLE AND SURROUNDING DISTRICT

Mrs. D. K. MacPhail of Westfield, New Jersey and her mother, Mrs. D. E. Bankart of Town of Mount Royal, spent Thursday with Mr. and Mrs. E. A. MacPhail and with Mr. and Mrs. D. M. Kennedy and family.

Weekend guests with Mrs. R. T. O'Hara were Mrs. Siebert and Mrs. W. B. MacDiarmid of Ottawa.

Mr. and Mrs. Dan Vallee spent Sunday with their son-in-law and daughter, Mr. and Mrs. Rolland Villeneuve and Gilles in Hawkesbury.

Miss Jessie Cameron of Ottawa, spent the weekend with Mr. and Mrs. Donald Cumming and family.

The Maxville Horticultural Society members held a successful Plant Sale and Pot Luck Supper in the Community Hall on Thursday evening of last week.

Mr. and Mrs. T. Turpin of Ottawa, spent the weekend with Mr. and Mrs. D. J. Kippen, Les and Len Kippen.

Miss Joan Acres, Ottawa, spent the weekend with her grandmother, Mrs. Wm. Morrow.

Mr. and Mrs. Mansel Acres and his mother, Mrs. T. H. Acres, Ottawa, spent Sunday at Morrow Dale Farm.

Mr. and Mrs. Gerald Lamb and David visited with Mrs. C. B. McDermid in Maxville and with Mr. McDermid in Cornwall hospital.

Callers with Mr. and Mrs. Archie P. Munro and family recently were Mr. and Mrs. Malcolm A. MacGregor and family of Ottawa and Mr. and Mrs. Robert E. Gilroy and son Peter James of Winchester.

Charles Stewart, Cornwall, called on D. J. Stewart on Friday.

Clark Hoople, Cornwall, called on Maxville friends on Friday last.

DUNVEGAN

Mrs. Robert Cameron and Mrs. Louis Shepherd of Alexandria, accompanied by Mr. and Mrs. Donald Ewen Cameron of Mission City, BC, recently visited Mr. and Mrs. Forbes MacKinnon.

Miss Eileen MacRae, nurse-in-training at the Ottawa Civic, spent a month of her holiday with her parents, Mr. and Mrs. Dan MacRae and Mrs. K. W. MacRae.

John Glover of Montreal, returned to the Dunvegan area after spending the winter months in the city.

Mrs. H. P. Goodfellow and Misses Katie F. and Tena M. Urquhart spent last Thursday in Ottawa visiting friends.

Mrs. J. W. Kennedy and Mac spent the weekend at their home here.

MOOSE CREEK

Mrs. Mary Brisson of Rutland, Vermont, and Miss Sadie Taylor of Middlebury, Vermont, spent the weekend with Mrs. Albert Brisson and Mr. and Mrs. Alcide Lafrance and family.

Mr. and Mrs. Pierre Bouthillier of Moncton, N.B., Mr. and Mrs. John Boisvenue and son, Luc of Gatineau, Que. spent the holiday weekend with their parents, Mr. and Mrs. Jeovanie Boisvenue.

Mr. and Mrs. Emmett McMahon and family of Ottawa, and Rae Bethune of Belleville, spent the weekend with Mr. and Mrs. John Copeland and Brent Copeland.

Mr. and Mrs. Keith Ryan and son, Colin of Ottawa, and Andrew Robertson of Brockville, spent a few days visiting with Mrs. George Robertson and Sheldon and Lyma Robertson.

Mr. and Mrs. Charles Bush of Newington, visited with Mrs. David Ross on Monday evening.

Mr. and Mrs. Maurice Villeneuve, Miss Elaine Villeneuve and Miss Carolyn Valley spent the weekend at the home of Constable and Mrs. Wayne Villeneuve at Kingsville, Ont.

We wish to congratulate Const. Wayne Villeneuve who graduated recently from the Ontario Provincial Police College, Toronto, following successful completion of the Recruit Orientation Course. Const. Villeneuve is the son of Mr. and Mrs. Maurice Villeneuve of Moose Creek.

Mrs. Stanley McKay, Mrs. Elmer McDermid, Mrs. E. A. McKillican, Mrs. E. L. Blair and Mrs. David Ross attended the District Annual Meeting of the Women's Institutes of the County of Stormont held at Newington on Wednesday.

Benson Robillard of Montreal, spent the weekend with his parents, Mr. and Mrs. Leonard Robillard.

Mrs. Wilfred Beauchamp spent last weekend with relatives in Grimsby and Toronto.

LANCASTER

Mr. and Mrs. Arnold McKell of Howick, Que., visited his sister, Mrs. Scott Fraser on Friday last.

Mrs. J. A. McBain and Mrs. May Edgar spent last week in Ottawa with Mr. and Mrs. Alan Conley.

Mrs. A. McKay left for her home in Pugwash, NS, last week, after spending the winter months with her daughter, Mrs. John Fortier, Rev. Fortier and family, St. Andrews Manse.

Alexander McIntosh of Lac du Bonnet, Man., who is returning home after he and Mrs. McIntosh spent the winter months at their Florida home, visited Mr. and Mrs. Rod McCuaig and other friends here last week. He was accompanied by his son-in-law, Neil Campbell of Toronto.

Mr. and Mrs. Hugh Gourlay of Toronto, were weekend guests of Mrs. J. U. Tanner.

James McPherson, Cornwall, visited relatives and friends here on Saturday. He plans to leave next week for Vancouver to make his future home.

Mr. and Mrs. Blake McKendry of Elbow Lake, visited the latter's mother, Mrs. Harry McLeod last week.

The Misses C. A. and Mary J. McLennan visited Mr. and Mrs. A. Morrison in Ingleside last week.

Mr. and Mrs. Lyall McLachlan, Hamilton were weekend visitors with the former's parents, Mr. and Mrs. Donald McLachlan.

Mr. and Mrs. Callum McLeod of Bell's Corners, spent last weekend with her father, Duncan McRae.

A number from St. Andrew's Church, South Lancaster, attended the rally in St. Andrew's Church, Avonmore, on Sunday evening.

LETTERS

(Continued from Page 2)

of my constituency. Many people earn their livelihood living in the southern section of Glengarry by supplementing their earnings working in the City of Cornwall. The same applies in East and West Hawkesbury in the Northern section of the constituency, who earn their livelihood working in Hawkesbury. Secondary industry at its best appears to be our best hope in obtaining better results.

But, Mr. Editor, one of the plants in recent years that has benefited by the easement loan supplied by the Ontario Government, and located in the Town of Alexandria — has a letter on file stating they cannot obtain the employment in the immediate area necessary to supply their plant, which does not leave a very favorable impression with the Economics and Development Branch.

On the other hand Hawkesbury shows on a per capita basis that it had the highest relief rools and unemployment during 1967 and 1968, of any area in Ontario. Cornwall was almost in the same position. It is true that figures in Glengarry are submitted through the Cornwall office. The Industrial Committee had a furniture manufacturing plant lined up for Glengarry, they received the fullest cooperation from the Department and within a short period, less than two weeks, their application was processed, but this information when given to them, was used to place before the Government of the Province of Quebec, who met the same terms and they decided to stay in their native Province. These are sometimes discouraging instances and experiences, because some of the home town people had put themselves out and spent their own money to try to attract this industry — unfortunately, things did not develop as we had anticipated. The result was that the departmental officials had been tied up for several days, processing and looking after this application and found it was to no avail. This certainly does not help matters for anyone concerned.

Constructive criticism is always desirable.

Mr. Editor, if you would go to your Town Clerk for first hand information, you would appreciate the fact that one of your major industries located in your town in recent years, is now taxing your available purification plant to the limit. In fact, they are going to have to increase the volume of services, in order to meet the immediate demand for your town.

These are all matters that industries go into very thoroughly before making decisions — and although, it may appear that many of us in Government are not too active, no individual or group can be faulted for the law of nature. Fifteen years ago, the engineering firm who surveyed Glengarry for a water supply to Alexandria estimated that the normal supply necessary would not lower Loch Garry more than one inch in a year, for the town's use. The population has increased in that time by almost a thousand, industries have come in who have tapped these resources. Two years ago, during the drought season, Loch Garry was 2 feet below normal depth, therefore, your town had to construct a dam to preserve the run-off in the spring to safeguard the water suply for long periods of drought which affect levels of any body of water.

However, I am confident that secondary industry will gradually locate in greater numbers in the immediate area of Alexandria and I will certainly do my utmost to cooperate with any group or individual that will give the population opportunity for employment in our immediate area.

No doubt, the location chosen around St. Scholastique for Montreal's new airport by the Federal Authorities in the Province of Quebec, has been a great stimulant and a boost for Hawkesbury with its proximity of 25 miles. Some of these larger industries feel a little more secure in having their operations in this province of Ontario than building them at the present time with the uncertainties in the Province of Quebec. This is possibly a fortunate thing for Hawkesbury and Cornwall both.

As a rule, every major industry located in an area has feeder industries of a smaller proportion, and I am encouraged by the fact that we will get our share of them located in the various areas of the County.

I repeat again, some are going to be disappointed because of the essential need of a good water supply in sufficient supply. I do not want this to sound like an alibi. I am just sorry we have not everything desirable to move more industry that would employ more people, into the eastern section of our Province more rapidly, and in greater numbers, but some things are beyond the individual's control and his capacity to change.

Osie F. Villeneuve, MPP
Glengarry



BANK HAD OPEN HOUSE—The newly renovated branch of the Bank of Nova Scotia at Vankleek Hill was toured by some 300 visitors Thursday of last week when Manager H. K. E. Lamrock and his staff entertained area bank managers and the public. Mayor Sidney Siversky cut the ribbon and following opening ceremonies a luncheon was served by the staff. In the group above are, left to right, R. L. Seguin, Mrs. G. Y. Pilon, Mrs. E. Allen, Mrs. B. Barton, Mrs. S. Sauve, Mayor Siversky, D. Menard, R. Brunet, Mrs. J. E. Carkner, H. K. E. Lamrock, G. H. Kennedy. —Photo by MacIntosh

Rambling . . .

(Continued from Page 2)

Early Warning It's Cold Line, to be manned by miniskirted females.

That leaves you cold, you say? We hesitate to bring town council into the picture but as a last resort we'd have to suggest Mayor Touchette pass a bylaw barring the baring of big legs. As a connoisseur we'd suggest a limit of 22 inches at mid-thigh and if Chief Cleroux and the cops refuse to serve as inspectors maybe one of the councillors, or the mayor himself, would volunteer.

Who wants to ramble down the street of thighs? Let's lower the boom if the girls refuse to lower the hemlines.

STOCK CAR RACES

MAXVILLE SPEEDWAY

SUNDAY JUNE 1st AT 2 P.M.

OPENING OF
FT. COVINGTON SPEEDWAY
SUNDAY NIGHT AT 8 P.M.
FT. COVINGTON, NY, ROUTE 37

15ieme th ANNIVERSARY ANNIVERSAIRE

YOLANDE'S BEAUTY SALON — SALON YOLANDE

PERMABEL — PERMABEL

will be on special all year by competent beauticians — en grand special cette annee par des coiffeuse competente

HAIRPIECES AND WIGS

AT SPECIAL PRICES

SPECIALIZING IN STREAKS, TINTS and HAIRCUTS

ALEXANDRIA 525-2296

OTHER SALONS TO SERVE YOU
AUTRE SALON POUR VOUS SERVIR

MAXVILLE 527-2181
LANCASTER 347-3484
HAWKESBURY 632-3819



ADELARD SAUVE
Real Estate Broker
Alexandria

ADELARD SAUVE farm realtor

23 KENYON ST., EAST
ALEXANDRIA
Tel. 525-2940 Res. 525-3354



ROSABELLE SAUVE
Saleslady — Alexandria
Tel. 525-2940



MAURICE SAUVE, BSA
Salesman — Alexandria
Tel. 525-2940



LIONEL GLAUDE
Salesman — N. Lancaster
Tel. 347-3029



LEO LEMIEUX
Salesman — Hawkesbury
Office 632-4642



RUSSELL DORE
Salesman — Cornwall
Tel. 933-6848



RUBY PERRAS
Saleslady — Apple Hill
Tel. 528-4561

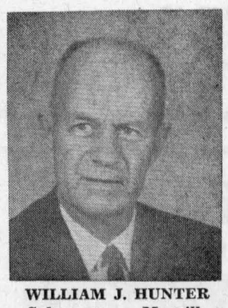

WILLIAM J. HUNTER
Salesman — Maxville
Tel. 527-2869



PAUL EMILE LEVERT
Salesman — Alexandria
Tel. 525-1710



KAY LEVERT
Saleslady — Alexandria
Tel. 525-1710

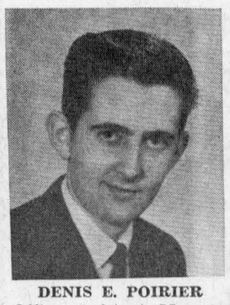

DENIS E. POIRIER
Office Assistant Manager
Tel. 525-2940

Howard G. Lough & Company

CHARTERED ACCOUNTANTS

4 Third Street West
Cornwall, Ontario

Telephone
WE 2-8691
2-4-6-tf

STOR-DUN-GLEN

Co-operative Medical Services

OFFERS COMPLETE

MEDICAL HEALTH CARE

Effective February 1st, 1969, Stor-Dun-Glen announces added benefits to their present plan.

SURGICAL

We pay 100% of the general 1969 Tariff, specialists rates on referral, anaesethesis, assisting doctor, doctors visits in hospital. The following has been added:

1. **Laboratory tests to the amount of $25.00 per person, per day.**
2. **Limit of one psychiatric consultation in the hospital.**
3. **A limit of $1,000.00 in all, for any transplant: E.G.; Heart, Kidney, etc.**

HOME AND OFFICE CALLS

We pay for the first and subsequent visits to any doctors. Also for injections and eye examinations. We have added psychiatric visits at office with limit of $50.00 per person per illness.

NEW DRUG PLAN

You will be given a card to present to the druggist in having your prescription filled. You will pay 50c and the bill will be submitted to us for payment. Medicine, supplied by a doctor is not allowed in this plan. Please get your doctor to give you a prescription.

EMPLOYEE GROUPS

Special rates on groups of three or more employees offering complete medical care plus weekly sick benefits — accidental death and dismemberment — life insurance.
Drug plan available to any group regardless of whether or not they are insured with us or another company.

ONTARIO HOSPITAL SERVICE COMMISSION

We are official collectors for Ontario Hospital Service Commission plus Semi-Private benefits.
Also all lines of Co-op insurance including auto, home and furniture.

Write or Telephone:
Stor Dun Glen Co-operative Medical Services,
36 Lefebvre Ave., Cornwall, Ontario
Telephone: 932-6921
Wm. Legault, Manager

TOWNSHIP OF CHARLOTTENBURGH
TENDER FOR CONTRACT NO. 68-27

ST. RAPHAEL'S ROAD BRIDGE

Sealed Tenders marked "Tender for Contract No. 68-27" will be received by the Township Clerk until 5.00 o'clock p.m. (local time).

TUESDAY, JUNE 24th, 1969

for the construction of the St. Raphael's Road Bridge, simply supported structure, employing precast, prestressed box beams.
The contract also involves the supply and driving of steel "H" piles and approximately 180 cu. yd.s. of concrete.
Plans, specifications and tender forms may be obtained at the Office of the Engineer upon payment of ($15.00) fifteen dollars in cash or by certified cheque made payable to the Engineer which is not refundable.
A certified cheque in the amount of 10% of the total bid must accompany each tender. The successful bidder must provide a 100% performance bond upon execution of the contract agreement.
Lowest or any tender not necessarily accepted.

R. M. KOSTUCH ASSOCIATES LTD.,
Consulting Engineers,
238 King St. W., Box 663,
Brockville, Ontario.

W. McDONALD,
Road Superintendent,
Williamstown, Ontario.

22-1c

WEEKEND SPECIALS

— AT —

Alexandria IGA

OPEN FRIDAY NIGHTS TILL 10 P.M.
FREE PARKING SPACE

MEAT and PRODUCE

Fresh Chicken LEGS and BREASTS ..... lb.	55c	Economy Pack, 3-4 lbs. per pk. CHICKEN WIENERS ..... lb.	47c
Economy Pack, 3-4 lbs. per pk. CHICKEN WINGS ..... lb.	29c	Top Valu Sliced SIDE BACON ..... lb.	79c
Fresh, 2-3 lb. av. FRYING CHICKEN ..... lb.	33c	CORN ON THE COB ..... 10 for	79c
Fresh, 3-4 lbs. ROASTING CHICKEN ..... lb.	37c	Mexican CANTALOUPES ..... 3 for	1.00
Frozen, 6-9 lb. av. BROILER TURKEYS ..... lb.	39c	Florida NEW POTATOES ..... 10 lbs.	69c
Frozen, 6-7 lb. av. ROASTING CHICKEN ..... lb.	49c	Iceberg LETTUCE ..... 2 for	39c
Schneider's Fresh Stuffed PORK BUTTS, 5-6 lb. av. ..... lb.	79c	Green ONIONS ..... 2 for	25c
Burn's BOLOGNA by the piece ..... lb.	35c	California STRAWBERRIES ..... qt.	59c
Fermin Beef and Pork LINK SAUSAGES ..... lb.	46c	CUCUMBERS ..... 2 for	29c

SAME BARGAIN BUYS AVAILABLE AT

Lancaster IGA

Big Season In Minor Hockey Ends With 350 At Trophy Night

"Playing hockey will teach you a great many things, but see that you play in an environment where you can continue your education," cautioned Brian Gilmour, coach of the McGill College hockey squad, as he addressed upwards of 350 boys at the Alexandria District Minor Hockey Awards Night, held last Friday evening at Sacred Heart Hall. "In a recent OHA survey of Junior hockey players, it was found that out of 180 Junior players only 17 were attending college and this was on a part time basis", he went on, "so while the lure of following hockey seems irresistable, remember only a small percentage make it to the top.

Two other hockey notables who played in this association as minors, Ralph MacSweyn and Willie Terry, were head table guests and with Coach Gilmour were swarmed with autograph seekers from among the young crowd. Also at the head table in addition to President Jos. MacGillis and members of the executive, were Mayor Jean Paul Touchette, Rev. Claude Halle, Reeve Duncan Macdonell and Maurice Sauve of the Alexandria Recreation Department.

Each boy was given a picture of his team as a souvenir. These were presented to the coaches who distributed them to their respective teams, as follows: Atoms, 6-8 years — Ron Allison, Alexandria East; Richard Bellefeuille, Alexandria West; Doug Westley, Lancaster Twp. and Dan Theriault, Lochiel.

Sprites: 8-10, Alex McCulloch, St. Raphael's; Keith McKay, Lancaster; Adelard Sauve, Alexandria and Clifford Beauclair, Glen Robertson.

PeeWees: 10-12, Malcolm Fraser, Lancaster A; Ian Condie, Lancaster B; Harry Main, Alexandria E; Jean Louis Menard, Alexandria W; Ranny MacLeod, St. Raphael's and J. J. MacKinnon Green Valley.

Bantams: 12-14, Ronald Cholette, Richelieu; Gary Shepherd, Flyers; Lucien Sauve, Lancaster, Carman MacMillan, Glen Robertson; Harry Lahnemann, Glen Nevis and Jean Louis Menard, Green Valley.

Junior C: 16-20, Archie McRae, St. Raphael's; Howard Morris, Lochiel; Gabriel Poirier, Alexandria and Bill Wereley, Lancaster.

Mrs. Jack Libbos officiated at the presentations, assisted by the directors.

Team trophy winners in each division accompanied their coach to the front of the hall to receive their trophy from president, A. J. MacGillis. Hockey prowess was evident in all corners of the district, each area claiming its own division as follows: Atoms — Lancaster Township; Sprites — Glen Robertson; Peewees — Alexandria West; Bantams — Lancaster and in Junior C — St. Raphael's. Coach Westley of the Atom team presented his players with individual trophies as well.

Four individual trophies were presented to outstanding players in each division. These were chosen by the coaches, as follows: Atoms — Michel Poirier, Tommy McRae, Johnny McLeod and Alain Lajoie. Sprites — Michel Beauclair, Claude St. Denis, Gilles Decoeur, Claude Bourque. Peewees — Ian Sandilands, Michael McCormick, Brian Filion and Claude Roy. Bantams — Rodney Shepherd, Allan Lafrombiose, Herve Laferriere and J. T. Hay. Midgets — Donnie Morris, Michael Kelly, Blair MacDonald and Billy Jacobs. Junior C — Paul Poirier, Dave Liddle, Gary MacDonald, Jimmy MacDonald.

Special award trophy winners chosen by Instructor Gilles Joannette were Murray MacGillis, for high scholastic standing, who won the President's Trophy and Roch Major for the most promising goalie. He was awarded the A. J. McNulty trophy.

Maurice Sauve expressed appreciation to the President for his outstanding contribution throughtout the year and he was presented with a souvenir plaque on behalf of the Association by Treasurer Mrs. Duncan Morris. Mr. MacGillis thanked all who helped during the evening and throughtout the year, stressing the work of the directors, coaches and instructors.

Secretary Mrs. Alex Hay drew the winning ticket of the draw for the $50 bill which went to Sarto Renaud.

On display were the tournament trophies won throughout the year, Sprite championship in Maxville, Peewee runner-up in the Golden Puck, Glen Walter Midget championship at the Youth Rally and Rotary Club Midget championship won in Prescott.



HAPPY CHAMPS—Individual and team trophies were presented at Friday evening's Minor Hockey Night. Here the camera caught part of the Alexandria West Peewee team champions in their age group. —Photo by Robert

McCrimmon Early Leaders In Soccer Winning First Two Starts

by Maurice Sauve

With only five games played, this year's soccer season promises to be full of action and surprises. Each team has played twice to date, leaving McCrimmon in first place with two wins and no losses.

Maxville took the first game of the season by defeating Lochiel 2-1. Dean McIntyre and Joe Winsink scored for the winners while Kaye Hay scored the Lochiel single.

Last Friday night, Dunvegan took a real tight one, squeezing by Glen Sandfield, 3-2. Scorers were Gerald Flaro 2 goals, J. McLean one with Allan Lavigne scoring two for Glen Sandfield.

Campbell MacGillivray, with two goals and Ralph and Rhondo MacSweyn with one each paced McCrimmon to a 4-1 win over Maxville Saturday night. Gerry Sullivan responded for Maxville.

Lochiel showed their usual good form as they defeated Glen Sandfield 4-1 in the Monday game. A surprised ex-goaler Carman MacMillan popped two goals in with Maurice Sauve and Angus Pat Kennedy adding one each. Jack Denovan scored for Glen Sandfield.

Tuesday night's game was a fight for first place and McCrimmon took it with a slight margin of 4-3 over Dunvegan. Dunvegan should prove strong contenders this season. Hugh McGillivray got two goals, Campbell MacGillivray and Rhondo MacSweyn one each. Gerald Flaro became high scorer as he booted two more for Dunvegan and Allan Lowe scored one.

Friday, May 30—Maxville vs. Glen Sandfield.

Saturday, May 31—Lochiel vs. Dunvegan.

Monday, June 2—Glen Sandfield vs. McCrimmon.

Tuesday, June 3—Dunvegan vs. Maxville.

Lost Baseball Opener In 10th

Alexandria Blues lost their baseball opener, Sunday, but only in the 10th inning and after displaying enough hitting to keep the fans on their toes.

After a slow start against Cornwall Cubs on the local diamond Sunday afternoon, the Blues broke into a rampage in the bottom of the sixth to score nine runs and take a 9-5 lead. The visitors tied up the game and got the big one in the 10th when Gilles Viau hit a homer with two out and two on.

Cornwall Cougars will be here Sunday for a 2.15 start.

To Form Committee For Majorettes

Parents of Alexandria's new majorettes and anyone else interested are invited to attend a meeting Wednesday, June 4th, at 8.30 p.m. in the Legion Hall. An executive committee will be elected at that meeting.

To Toronto For All-Ontario Track And Field

Ewen MacLeod will be representing Glengarry District High School in the All-Ontario Track and Field Meet at CNE stadium, Toronto, Saturday. He will be accompanied by his coach, J. Y. Jeaurond.

Ewen qualified for the provincial Meet last Saturday at Cornwall when he took firsts in high jump, 5' 10" and pole vault, 10' 8" in the Eastern Ontario Secondary School trials.

Nick Tkachenko placed third in the shot put and fourth in discus at Cornwall.

Lacrosse Notes

(By Mrs. A. M. MacDonald)

The Junior Glens had a very successful weekend, chalking up two wins in their Friday and Saturday night games.

In Morrisburg on Friday night, they defeated the hometown club 8-5 in a hard fought game. Scoring list, unfortunately is unavailable at this time.

On the home floor on Saturday night the Ottawa Vikings went under 10-7, referees Keith Bovin and Bob Rushford calling the shots commendably, according to local fans. The O'Brien brothers chalked up half the goals, Charlie with three and Danny with two; Blair MacDonald scored a pair and singles went to Donnie Morris, Don and Bob Blackadder. A good crowd was on hand to support their local team.

Morrisburg comes here Friday night to play their first exhibition in Alexandria.

Ball Diamond Will be Busy With Games Every Night Of Week

Some 275 games will be played at the Alexandria ball park this year. This is not counting exhibition games or play-offs.

There are four teams (men's), four ladies' teams, one junior B baseball team, six girls' (teenagers') teams, four primary school girls' teams, two sprite baseball teams, four bantam baseball teams.

There will be a baseball or softball game every night of the week with a doubleheader some nights and on Sunday afternoons there is the junior baseball game.

Time allotments are as follows: Monday at 6:45 p.m. — Ladies' softball, two games; Tuesday at 6:45 p.m. — Men's softball, two games; Wednesday at 6:45 p.m. — Teenagers girls', one game; Wednesday at 9:00 p.m. — Junior baseball practice; Thursday at 6:45 p.m. — Men's softball, two games; Friday at 6:45 p.m. — Teenage girls', one game; Friday 9:00 p.m. — Bantams' baseball, one game; Saturady 11:00 a.m. — Primary school girls,, one game; Saturday 1:00 p.m. — Sprites' baseball; Saturday 3:00 — Bantams' baseball; Saturday 6:45 — Teenagers girls' softball; Sunday 2:00 p.m. — Junior baseball.

Those wishing to practice are asked to contact John Chornabay, Sports Director.

PLEASE DON'T DELAY,
HIRE A STUDENT
TODAY
Call Canada Manpower
Centre — 933-4260

GHISLAIN E. SEGUIN & ASSOCIATES LTD.
Consulting Engineers
Sewage Disposal, Structures, Mechanical, Electrical, Special Studies, Sewers, Waterworks, Roads, Sidewalks, Bridges, Culverts, Drainage, Reports, etc.
207 WILLIAM STREET HAWKESBURY, ONT.
TEL. OFFICE 632-7061 RESIDENCE 432-7170
22-tf

THE STORMONT, DUNDAS AND GLENGARRY COUNTY BOARD OF EDUCATION
TENDER NO. 3-69
INSTRUCTIONAL SUPPLIES
Sealed bids on the above will be received by Mr. D. N. Shuttleworth, Secretary-Treasurer and Business Administrator, no later than 4.00 p.m., WEDNESDAY, JUNE 4th, 1969. Persons interested in bidding on this material are requested to obtain the necessary tender forms the Purchasing Department, Board Office, 305 Baldwin Avenue, Cornwall, Ontario, referring to Tender No. 3-69.
W. G. MURRAY,
Manager of Purchases and Stores
22-1c

STORMONT, DUNDAS and GLENGARRY COUNTY BOARD OF EDUCATION
MAINTENANCE DEPARTMENT
Applicants should be qualified tradesmen, holding a ance Mechanic for Area No. 3 of the Stormont, Dundas and Glengarry County Board of Education, operating from the proposed new district office in Alexandria.
Applicants should be qualified trandesmen, holding a certificate of competency in their trade; and, also possessing sound, practical working knowledge of at least two other trades.
The successful applicant must hold a current chauffeur's licence; be capable of working with a minimum of supervision; be able to make decisions; and to direct and supervise other maintenance work carried out by local contractor. When not engaged on repairs, he will be required to instigate and carry out on a regular basis preventative maintenance measures to all Board buildings, plant and equipment within the area.
He will be responsible direct to the Plant Superintendent, Mr. T. Cruickshank; to whom all applications should be addressed on or before 12 noon Wednesday, June 4th, 1969, at 305 Baldwin Avenue, Cornwall.
Other things being equal, preference will be given to applicants from the areas east and north of the City of Cornwall.
THOMAS CRUICKSHANK,
Plant Superintendent.
May 20th, 1969,
305 Baldwin Ave., Cornwall.
22-2c

STORMONT, DUNDAS and GLENGARRY COUNTY BOARD OF EDUCATION
REGISTRATION FOR
Kindergarten
IN AREA NO. 3
GLENGARRY COUNTY PLUS FINCH AND ROXBOROUGH TOWNSHIPS
Registration will take place in each Public School on
WEDNESDAY, JUNE 4, 1969
1.00 P.M. to 4.00 P.M.
Children who will be five (5) years of age on or before December 31, 1969, and whose parents are public school supporters are eligible to attend kindergarten classes commencing September, 1969. Proof of age and proof of being a public school supporter should be supplied to the Principal at the time of registration in a form acceptable to the Principal.
L. F. LAWSON, Area Superintendent
Alexandria, Ontario
Tel. 525-2644

GLENGARRY FRUIT & VEGETABLES
TEL. 525-2685
OPEN WEDNESDAY ALL DAY
WEEKEND SPECIALS, MAY 29, 30, 31
CORNATION, HOT-DOG, HAMBURGER or SWEET RELISH, 12 oz. ..... each 25c
HEINZ FANCY TOMATO JUICE 19 oz. .... 2 for 29c
SCOTT FACIAL TISSUES, 200's ..... 2 for 29c
Niblet's Fancy Whole Kernel CORN, 12 oz. 2 for 39c
LOWNEY'S ICE CREAM ..... qt. 59c
LANTHIER WHITE BREAD ..... 5 for 79c
FRESH LOCAL RADISHES ..... 3 bunches 29c
NICE LARGE HEAD LETTUCE ..... each 25c
POTATOES ..... 25 lbs. 69c
GRAPEFRUIT, 48s ..... 10 for 79c
SUNKIST ORANGES, size 163 ..... doz. 39c
FLAMINGO CHICKEN LEGS or BREASTS lb. 49c
MAPLE LEAF SKINLESS SAUSAGES ..... lb. 59c
TURKEYS, while they last ..... lb. 39c
We deliver in town orders $3.00 or over
WE RESERVE RIGHT TO LIMIT QUANTITIES

LAWN BOY
AUTHORIZED DEALER
1969 new, improved LAWN BOY
also
Lawn Boy Electric Power Mowers and RIDE-ON LAWN BOYS
1968 new Lawn Boys at reduced prices; also rebuilt lawnmowers.
Complete Stock of Parts on Hand for Quick Service
ST. ONGE GARAGE
TEL. 874-2444 GLEN ROBERTSON
AUTHORIZED DEALERS FOR
PIONEER CHAIN SAWS
TRADE-INS ACCEPTED
PARTS — SALES — SERVICE
20-4p


TEL. (613) 678-6548
ST. BERNARDIN, ONTARIO
AUTHORIZED CASE DEALER
MARLEAU GARAGE
FARM IMPLEMENTS & LIGHT EXCAVATION EQUIPMENT
13tf

SAVE $ $ $ $
Reliable Tiling
COMPLETE HOME RENOVATION
Large or Small
CARPENTER WORK — FLOOR TILING
INTERIOR EXTERIOR PAINTING
BUDGET TERMS — 23¾ HOURS SERVICE
CALL US COLLECT AT
DIAL 933-3138
Day or Night
P.O. Box 924 Cornwall, Ont.

HEATING OIL
For That Extra Comfort
ALSO COMPLETE LINE OF
BUILDING SUPPLIES
FOR ALL YOUR BUILDING NEEDS
Lancaster Lumber and Fuel
FUEL OIL
TEL. 347-3486 LANCASTER

OFU
MEETING
Negotiations for collective buying of twine have been going on for some time. A price has been agreed upon. On Tuesday, June 3, at 9.00 p.m. in the Agricultural Board Room there will be a meeting to arrange delivery, payment, etc. Reorganization of locals will also be discussed.

DREAMING ABOUT
YOUR OWN HOME OR COTTAGE?
THEN SEE A
HODGINS PRE-CUT
FINANCING ARRANGED
CALL EVENINGS — 7 TO 10 P.M.
LANCASTER 347-2569
21-3c

GOOD SERVICE IS OUR BYWORD
"We'll make your car ready for split second stops, often necessary.
BRAKE SPECIAL
Free brake lining inspection on all GM vehicles.
FOR ALL YOUR CAR REPAIRS
ROY'S GARAGE
(GREEN VALLEY) LTD.
Green Valley Tel. 525-2300
22-2c

Lefebvre's
Red & White Foodorama
VALUE CHECK'D MEATS
MAKE THE MEAL BETTER!
NOBODY IN TOWN SELLS BETTER MEAT THAN RED and WHITE
MEAT
GRADE A CHICKENS 3 to 4 lbs. ..... lb. 35c
Schneider's Sweet Pickled COTTAGE ROLL lb. 69c
PORK BUTTS ROASTS ..... lb. 69c
Tender Young Chicken Legs or Breasts 5 lbs. 2.89
CHICKEN WINGS ..... 3 lbs. for 1.00
FRUIT and VEGETABLES
BANANAS ..... 2 lbs. 25c
NEW POTATOES ..... 10 lbs. for 89c
NEW CARROTS ..... 3 lbs. for 39c
CELERY 39c
GROCERIES
LIBBY'S TOMATO JUICE ..... 48 oz. 29c
BLUE STAR WHOLE CHICKEN 3¼ lbs. 99c
BRIMFUL CHOICE TOMATOES 19 oz. .... 4 for 89c
STOKELY'S FCY. CREAM CORN 14 oz. .... 5 for 1.00
MAD HATTER PARTY CHIPS at 79c
Get One Free 30 oz. Canada Dry Drink
COFFEE-MATE ..... 11 oz. 79c
COFFEE-MATE ..... 18 oz. 1.29

SOCIAL and PERSONAL

Mr. and Mrs. Hugh Charles MacDonald and son Wayne of Galt, spent the weekend with his parents, Mr. and Mrs. John A. MacDonald of Fassifern.

Mrs. John Hay and Hilda, Glen Sandfield, were in Alexandria on Thursday.

Guests of Mr. and Mrs. Donald Edward MacPhee for the holiday weekend were Mr. and Mrs. John James MacPhee and children of Ottawa; Mr. and Mrs. D. J. MacPhee and Miss Lucy MacPhee all of Toronto, Mr. and Mrs. Roger Defreitas and Deborah of Williowdale.

Mr. and Mrs. George J. Hope, Glen Robertson, are currently on a tour of England, Ireland and Scotland.

Mr. and Mrs. J. Y. Humphries visited with relatives in Renfrew over the weekend.

Mr. and Mrs. Adelard Sauve, Mr. and Mrs. Lionel Glaude, Russell Dore and William Hunter attended the real estate seminar in Oshawa on Wednesday.

Mr. and Mrs. Vic Stasiuk and family called on Ralph MacSweyn and Mr. and Mrs. Donald MacSweyn last Saturday on their way to their home in Lethbridge, Alta.

Gary MacDonald, Green Valley, has successfully completed his year at Algonquin College.

VEGETABLE AND FLOWER PLANTS

BY THE FLAT OR DOZEN

All varieties including perennials. Tomato, Cabbage, Pepper and Cauliflower Plants

OPEN SEVEN DAYS A WEEK

JEAUROND GARDENS

GLEN ROBERTSON ROAD

22-2c

TRACTORS

If you are interested in trading your tractor, call us for free estimate and better price for your used one.

Four models on display
770 - 880 - 990 - 1200

WE SERVICE WHAT WE SELL

LEO LAUZON
DAVID BROWN DEALER
Alexandria 525-1937

McCALLUM INSURANCE AGENCY
c/o LLOYD ROZON, WILLIAMSTOWN
PHONE LANCASTER 347-3135
Auto — Fire — Liability
Farm —Life
8-10-12-14tf

ENTERTAINMENT AT THE
Atlantic Hotel
STATION — ALEXANDRIA
THURSDAY, MAY 29th
Jimmy Nixon and Johnny McCaskill
FRIDAY, MAY 30th
Donnie MacLeod and Beverley MacQueen
SATURDAY, MAY 31st
Clif Britton and Hugh Allan MacMillan

BORDER DRIVE-IN
Bainsville
THURS., FRI., SAT. MAY 29, 30, 31
"SPEEDWAY"
Elvis Presley and Nancy Sinatra — and
"A DANDY IN ASPIC"
Lawrence Harvey, Mia Farrow
ADULT ENTERTAINMENT
STARTING SUNDAY, JUNE 1 TO WED., JUNE 4
"PRUDENCE AND THE PILL"
RESTRICTED — AND
"BEDAZZLED"
RAQUEL WELCH

WEEKEND SPECIALS, MAY 29, 30, 31

Swift's Premium Fully Cooked, Skinless SMOKED HAMS, Whole or Half	lb.	79c
Swift's Premium Fully Cooked, Skinless SMOKED HAMS, Center Cut or Slices	lb.	89c
Frozen LAMB FRONTS	lb.	39c
Loin PORK CHOPS	lb.	79c
Lanthier's SPECIAL BREAD		19c
Carmelite STRAWBERRY JAMS, 24 oz.	2 for	89c
Silverdale MARGARINE, 1 lb. print	5 for	1.00
Iceberg LETTUCE, large heads	each	35c
Golden Yellow BANANAS	2 lbs.	29c
Green PEPPERS	2 for	29c

We Reserve Right to Limit Quantities

MELOCHE & SABOURIN

Tel. 525-1295 WE DELIVER Tel. 525-1295

Alternate Full-Day Program To Be Instituted For Kindergarten Classes

An Alternate Full-Day (AFD) Kindergarten program will be instituted in the public schools of the United Counties it has been decided by the County Board of Education.

Under the plan pupils will attend classes for a full day every other day rather than follow the generally recognized half-day kindergarten program.

Approval of AFD was given at a special meeting of the board May 13 when it was decided this program would bring kindergarten experience to every eligible child within the counties. Establishment of these clases is viewed by the board as an important step toward the goal of equality of educational opportunity.

Under the new plan pupils will travel to and from to school only five times during two weeks. Advantages will include an expanded program, more regular attendance, a saving in transportation costs as well as greater convenience for parents of pupils.

In Area 3 kindergarten classes will be established at:

Avonmore — for students of Finch Township and most of Roxborough.

Maxville — for Kenyon Township and the eastern part of Roxborough.

Laggan — for Lochiel Township and Alexandria.

Williamstown — for Lancaster and Charlottenburgh.

These arrangements are for the 1969-70 school year. Parents are requested to look for County Board of Education advertisements concerning registration.

MARRIED

MULLIN - LEFEBVRE

Mr. and Mrs. Alcide Lefebvre, Alexandria, wish to announce the marriage of their daughter, Paulyne Agnes to Robert George Mullin, son of Mr. and Mrs. R. Mullin of Hamilton, which took place in Montreal. They will reside at Hamilton.

A. G. MacDougall Glen Donald, Dies

A highly respected resident of Glen Donald throughout his life, Alexander C. MacDougall, passed away suddenly at his home, on May 7.

Funeral service was held from his sister Mabel's residence to St. Andrew's United Church, Williamstown, with Rev. Douglas MacKay officiating. Interment was in St. Andrew's cemetery.

Mr. MacDougall was the only son of the late A. A. MacDougall and his wife, the former Annie Ellen Grant.

He leaves three sisters, Mrs. Randy (Helen) MacLennan, Kingston, Mrs. Mac (Mabel) MacRae, Williamstown, and Mrs. T. B. (Susan) Smith, White Rock, BC.

He attended the local school and Cornwall Collegiate Institute.

A farmer, he lived all his life in Glen Donald, except for a period of service in the Royal Canadian Air Force.

Pallbearers were friends and neighbors, Stewart MacDougall, Leonard Lauzon, John Warden, Fab Fournier, George MacDonald and Bill Cooper.

50 Years Wed

Mr. and Mrs. David Philpott, Sr., R.R. 3, Alexandria, quietly celebrated their 50th wedding anniversary, May 21, at dinner at Hotel Cornwallis.

The couple were married in 1919 at the bride's home at Belfast, Ireland by Rev. W. J. Davey.

Mr. and Mrs. Philpott have lived in Canada for 16 years and have three children and 11 grandchildren.

Name Business Administrator For RCSS Board

Lindy Latour, Chairman of the Stormont, Dundas and Glengarry County RCSS Board, has announced the appointment of Pierre Lepine to the position of Business Administrator of its system.

Mr. Lepine was born in Joliette, Que., where he completed his elementary schooling. eH obtained his high school matriculation from College Mont Saint-Louis in Montreal. Later he graduated from Laval University with a Master's degree in Commercial sciences and obtained also a Master's degree in Business Administration with a major in finance and control from Western University, London. He also received his chartered Accountancy Degree from the Quebec Institute and is a member of the Institute of Chartered Accountants of Quebec.

Since 1965 Mr. Lepine has been employed by Imperial Oil.

Married and father of three children, he now resides in Saint Bruno de Montardville.

Mr. Lepine will assume his new functions in the middle of June. At that time Rejean Clement, as annuonced earlier, will devote all his time as executive assistant to the Superintendent, C. J. Lamarche.

Dairy Princess A Feature Of Fair

A competition to select a Dairy Princess to represent the County of Glengarry will be held at the Maxville Spring Fair on Friday, June 20, 1969. It is hoped that at least four girls will compete for the honor of representing Glengarry at the Dairy Princess Competition to be held at the Canadian National Exhibition in August and at other events throughout the year for the purpose of promoting the Dairy Industry.

The Glengarry Milk Marketing Committee is planning the competition to be held on the Fair Grounds at 3.30 p.m., Friday, June 20. The competition is open to single farm girls between the ages of 17 and 26.

The chairman of the Milk Marketing Committee is Douglas Murray, Martintown, and Bruce Sova, Apple Hill, is the secretary. Douglas Murray is chairman of the Application and Selection Committee along with Colbourne MacDonell, Green Valley, Arnold MacRae, Glen Sandfield, and George Marjerrison, Apple Hill. This committee is now prepared to receive applications from girls eligible to compete. Forms can be obtained from the above named committee members or from the Ag. Rep's Office here. Entries will be received up until June 7th.

Prizes for the event will be contributed by the County Marketing Committee. Plans have been made to announce and present the winner during the Friday evening grandstand show at the Fair.

Speaker At Meet Bainsville UCW

Douglas MacNaughton of the Department of Immigration was guest speaker at the May meeting of Bainsville UCW, held in the Sunday School Room. Mr. MacNaughton gave a very interesting talk on the goals of his department and how they operate.

The devotional period was led by Mrs. Mac Edgar, assisted by Mrs. McKie and Mrs. Mae McEwen.

Mrs. Laws read a poem "Bless this Home."

The meeting closed after a short business period conducted by Mrs. Lloyd Gardner.

Charge Discrimination At Maxville High Against French-Speaking Pupils

Discrimination against French-speaking students was charged and appointment of a high school principal was questioned at Friday's meeting of the French language advisory committee in Cornwall.

Henri Quesnel said in Maxville high school, students who are taking two subjects in French are being given the cold shoulder by others in the school.

"But, these students are doing well academically in relation to other students in the school," said area superintendent L. F. Lawson.

Committee member Paul Rouleau suggested investigation of the school to see if there was discrimination.

Chairman of the committee Dr. Claude Corbeil questioned County Board of Education officials on why a principal was hired for a district high school other than the one recommended by the French language advisory committee.

Dr. Corbeil said the man appointed was unqualified but the man turned down was qualified.

Area superintendent Rosaire Leger answered the man appointed would have attained a permanent certificate from a principal's course by September, so would have been qualified by then.

"But, why was this person chosen and not the one the French language advisory committee recommended?" asked Dr. Corbeil.

"The board felt the man appointed was a better person for the job professionally," said Mr. Lawson. "Some doctors are better than others in the city and if you had to make a serious appointment you would choose the best. It's the same in education."

"According to law, we make recommendations to the Board of Education," said Dr. Corbeil.

"You guard your medical background jealously. We guard our educational background just as jealously, but your recommendation might not be our decision," said director of education Harvey Shaw.

Administrative staff of the board agreed to allow photostat copies of future applications for principals and vice principals be given to the advisory committee before appointments were made.

GLEN ROBERTSON

Mrs. Robert McGillis was in Ottawa for a few days last week to visit her friends Mr. and Mrs. Alex MacKenzie and Mrs. Mary Proulx.

Mrs. Nancy Ryan, Trenton, will join her husband, Cpl. Jack Ryan, in Cyprus for a two-week visit. Her children, Darryl and Dale, will be staying in the Glen with their grandparents, Mr. and Mrs. Thompson Borror.

Edgar Lacombe, Montreal, spent a week with his parents, Mr. and Mrs. Paul Lacombe and brother Paul Louis. He also visited his sister, Mrs. Wellesley Vogan, in Vankleek Hill.

Recent visitors of the Robert MacGillis home were Bro. Leonard MacGillis and Gordon (Doctor) MacDonald of Montreal.

Did The Kicking

Ivan McMillan of Alexandria, did the place-kicking for both squads in the closing game of the Alouettes' scholarship camp at Montreal, Sunday. He kicked one convert and three field goals.

Approaching Marriages

THAUVETTE - MARTIN

Mr. and Mrs. Leo Thauvette, Apple Hill, announce the approaching marriage of their daughter, Laurette to Robert Martin, son of Mr. and Mrs. Louis Martin of Alexandria. The marriage will take place on Saturday, July 12, 1969, at 4 p.m. in St. Raphael's Church.

SKY-HI DRIVE IN
THURS., FRI., SAT. MAY 29, 30, 31
Paul Newman As "COOL HAND LUKE"
ADULT ENTERTAINMENT — PLUS
Yul Brynner as "THE DOUBLE MAN"
SUN., MON., TUES., WED. JUNE 1, 2, 3, 4
"PETULIA"
Julie Christie, George C. Scott
ADULT ENTERTAINMENT — AND
"SWEET NOVEMBER"
Sandy Dennis, Anthony Newley
ADULT ENTERTAINMENT

ST. LAWRENCE and OTTAWA VALLEY HEALTH UNIT
IMMUNIZATION CLINIC
An IMMUNIZATION CLINIC is to be held, for infants and pre-school children, for immunization against Diphtheria, Whooping Cough, Tetanus, Poliomyelitis, and Small Pox on
THURSDAY, JUNE 5th
at the following centres
LANCASTER PUBLIC LIBRARY ..... 10 A.M.
APPLE HILL, LEGION HALL ..... 1 P.M.
MARTINTOWN PUBLIC SCHOOL ..... 2.30 P.M.
TUESDAY, JUNE 24th
at the following centre
MOOSE CREEK PUBLIC SCHOOL ..... 2.30 P.M.
22-1c


PLANNING A WEDDING?
SEE OR PHONE
Robert of Alexandria
— FOR —
WEDDING INVITATIONS AND CARDS
OUR SPECIALTY . . .
COLOR WEDDING ALBUMS
— OR —
COLOR PORTRAITS
Outside Phone Calls — (Reverse Charges)
Member Professional Photographers of Canada Inc.

ENJOY SUMMER IN YOUR OWN YARD
LET US BUILD YOU A MERMAID
ALL-ALUMINUM and VINYL POOLS
20-Year Guarantee by Alco and Goodyear
Lifetime Stainless Steel Filter
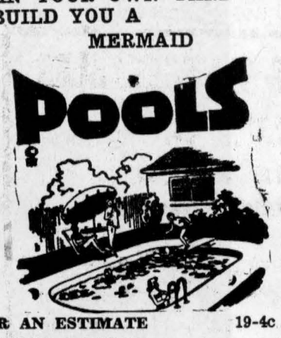

SEE US FOR AN ESTIMATE 19-4c
ROY & SON REG'D
410 7th St. W. Cornwall Tel. 933-0411

WE REPAIR
Watches and Electric Shavers
Work Guaranteed
BRUNO PIGEON
JEWELRY and SMOKE SHOP
Complete Line of Jewellery
13 Main Street Alexandria

BINGO
Every Week
in
LEGION CLUBROOMS
TUESDAY, JUNE 3
at 8 p.m.
Sponsored by Ladies Auxiliary of Canadian Legion
JACKPOT $40
Regular Games $5.00
Specials 50-50
Door Prize
Admission 25c

the store for Brides
Vogue
502 Montreal Road
Cornwall

GARRY THEATRE
THURS.-SAT. MAY 29-31
"Killers Three"
Robert Walker
(ADULT ENTERTAINMENT)
— ALSO —
"Any Gun Can Play"
(ADULT ENTERTAINMENT)
SUN.-WED. JUNE 1-4
"Angels From Hell"
— PLUS —
"Born Wild"
(RESTRICTED)
SAT. MATINEE (MAY 31) ANY GUN CAN PLAY
SUN. MATINEE (JUNE 1) COOL HAND LUKE
THURS.-FRI.-SAT. JUNE 5-6-7
FOR THE FIRST TIME ON THE AMERICAN SCREEN
...the complete birth of a baby
Rinco Productions—Cammerer Films present
Helga
AN AMERICAN INTERNATIONAL RELEASE
COLOR BY PERFECT

PARENTS: BECAUSE OF CERTAIN REVEALING SCENES WE SUGGEST YOU SEE "HELGA" FIRST!!!
STARRING RUTH GASSMANN · WRITTEN AND DIRECTED BY ERICH F. BENDER · MICROCAMERA BY DR. ERWIN BURCIK
© 1968 American International Pictures

SHOP and SAVE
— AT —
LIONEL LAUZON'S GROCETERIA
Main St. North (Station) Alexandria Tel. 525-2987
BARGAINS — WEEKEND MAY 29, 30 and 31, 1969

Allen's Drinks, Orange, Grape and Fruit Punch 48 oz.	3 for	1.00	Aylmer TOMATO JUICE, 48 oz.	3 for 88c
Hunt's Choice FRUIT COCKTAIL 28 oz.	2 for	89c	100% Vegetable Oil SOLO MARGARINE	5 lbs. 1.00
Aylmer Choice PEAS or Cream CORN 19 oz.	5 for	1.00	Caramel, Coconut and Sugar 14 oz. CHARBONNEAU SPREAD	3 for 79c
Bick's BABY DILL or Sweet MIXED PICKLES	32 oz.	55c	Iceberg LETTUCE	25c
Lavo BLEACH, 128 oz.	2 for	1.00	POTATOES	10 lbs. 29c
Kellogg's CORN FLAKES, 8 oz.	4 for	88c		

PLUS MANY OTHER SPECIALS IN STORE

"QUALITY MEAT BUYS OF THE WEEKEND"
WE SELL GOVERNMENT INSPECTED MEAT

Red or Blue Brand CHUCK ROAST	lb.	59c
Meaty PORK HOCKS	3 lbs.	1.00
Freshly Ground HAMBURG	3 lbs.	1.00
Whole or Half BOLOGNA	lb.	35c

100 FREE 100
FIESTA STAMPS
BRING THIS COUPON AND GET FIESTA STAMPS
WITH $5.00 ORDER OR MORE

GLENGARRY HISTORICAL NOTES



by HUGH MacMILLAN

Who's For The Michilimackinac Hunt ?

Fort Michilimackinac in the later part of the 18th century, or early part of the 19th century, was a most unlikely place to find an organized Hunt Club, "riding to hounds." However that is what the wording on the rare intaglio depicted here, would leave us to believe. Several Glengarrians who were here with the N.W. Co. may have been involved. Men such as Archie Norman McLeod, Angus Bethune or Donald McIntosh.

For those of us familiar with the fur trade and the outdoors, the trade gun, snowshoe, porcupine, and canoe are easily recognizable. One animal resembles a bear, another appears to be a sad-faced, emaciated wolf. But what of the strange animal with the head of a mountain lion, tail of a beaver, and web feet?

We can only assume this was the mental picture E. Morley, London silversmith, circa 1803-4, had of North American wildlife when he fashioned these silver buttons. Presumably they were made to order for some well-to-do fur trader from Michilimackinac. He must have cut quite a figure with these buttons adorning his frock coat.

The proud owner of these unique buttons is Montreal Author Merrill Denison who is perhaps best known for his long series of business histories, including that of Canada's first bank and oldest brewery. It was shortly after World War I that Mr. Denison saw these buttons in an old Dutch farmhouse in New Jersey. They were mounted on velvet in a glass case. As Mr. Denison describes it, "I stood rooted to the spot examing these rare pieces of Canadiana, until my host appeared to drag me in to dinner." With his knowledge of the fur trade, it is understandable that these buttons would fascinate him. It may well be they were the only set ever made.

Following the defeat of the French at Quebec, Michilimackinac was perhaps one of the most unsettled outposts on the fur trade frontier. This was due in part to the influx of British soldiers and of fur traders .They soon found that the Indians did not intend to submit peaceably to British rule. They felt themselves betrayed by the French, and considered the British tight - fisted when it came to giving out presents, also their restrictions on the sale of gunpowder were alarming.

The culmination of this discontent came to a head on Thursday, June 2, 1763. An entire British garrison was massacred on this date. Pontiac, the acknowledged chief of the Delaware nation, had carefully planned a conspiracy whereby all the British forts in the upper Great Lakes region would be wiped out on the same day. The Ottawa Indians started their attack on Michilimackinac two days ahead of schedule. Playing lacrosse outside the fort gates, the braves chased the ball through the open gates, then drew their concealed weapons and the massacre commenced. Alexander Henry, an early "Nor'Wester", was one of the few survivors of this affair.

By 1796 Michilimackinac was partially under American control with the establishment of a custom office. Prior to this time British traders operating in American territory paid no more duties on their goods than if the United States did not exist. The few American traders who ventured into Canada were quicklly put out of business by the powerful North West Company. These same traders out of Montreal now had firm control of the Indians, mostly because of the superior trade goods they had imported from Great Britain. They were free to roam through American territory trading with the Indians as they went.

In 1800 Indiana territory was established. At that time it included Indiana, Illinois, Wisconsin, Minnesota east of the Mississippi, and Michigan until 1805. The new governor, W. H. Harrison, had his own set of unique problems. Only a handful of American citizens followed him into the territory. In several cases he had to appoint Canadian or British traders to fill American government posts. One example of this was John Johnston a well-educated trader living not far from Michilimackinac. He was a British subject but was appointed United States collector of customs at Sault Ste. Marie.

Dr. David Mitchell was an Edinburgh Scot and surgeon to the garrison at Michilimackinac, following the garrison to Mackinac island when the Americans took over. He outfitted his Ottawa Indian wife as a trader, operating in both countries. The American government showed little talent for dealing with the Indians and broke more promises than they kept. It was infuriating to see the British traders and officials constantly outmanouver them and so gain control of the Indians. Both the French and later the British traders developed a talent for dealing with the Indians that few Americans ever acquired. As a result of this general state of affairs Mrs. Mitchell found herself subject to various harrassments at the hands of the local American officials.

This brief sketch of life at Michilimackinac will serve to show something of the background against which some unknown fur trader ordered these buttons made for his jacket. Who was he? Why did he have them made? How many were made? Denison with his talent for historical research has spent much time and effort in trying to solve the mystery, but with little success to date.

Mr. Denison feels that the animals depicted on the buttons are

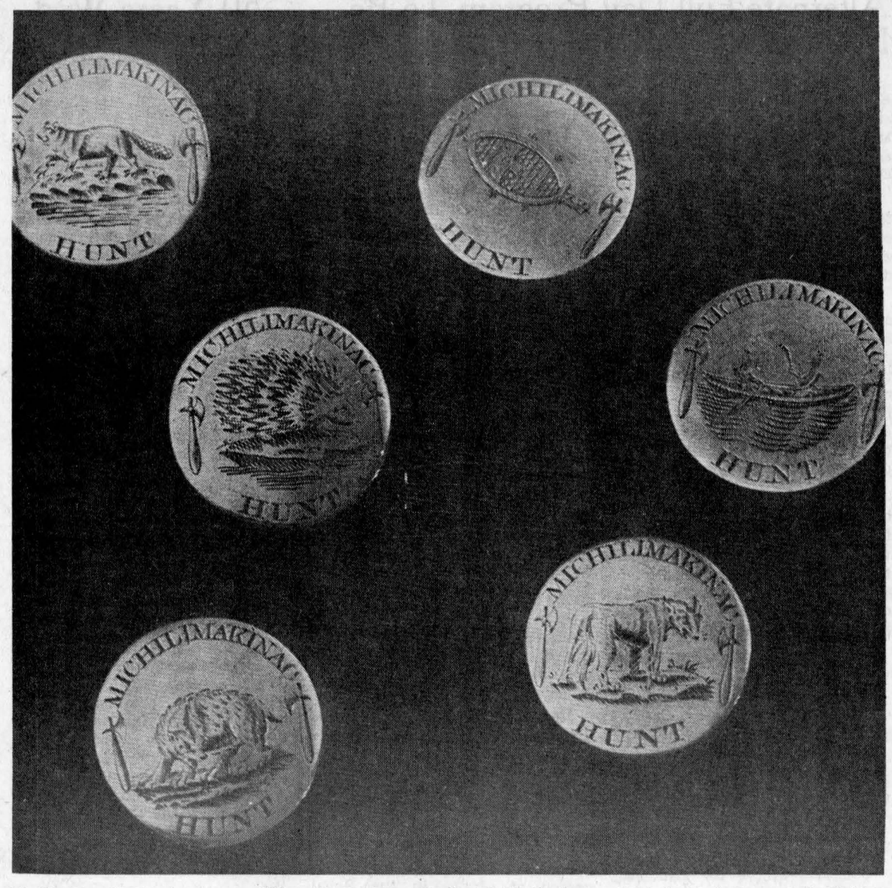

similar to those shown on 18th or perhaps even 17th century engravings. It is possible that Morley, the silversmith, was told by his customer to depict North American wildlife and took his ideas from these earlier French engravings. The idea for the buttons must have been conceived by a person with an imaginative sense of humor and the dedication to carry his idea through to completion. A theory advanced by the owner is that it was a deliberate jibe at Montreal's famous Beaver Club operated by the North West Co. This would be in keeping with the droll sense of humor exhibited on many ec-

(Continued on Page 7)

THE TOWN OF ALEXANDRIA

TENDERS FOR THE CONSTRUCTION OF WATER MAINS AND SANITARY SEWERS

Sealed Tenders addressed to the Undersigned and endorsed "Tender for Contract No. H-6922" will be received in the offices of the Town Clerk-Treasurer until 4.00 p.m. o'clock, local time, **TUESDAY, JUNE 17, 1969.**

The work essentially consists:

1—Installation of 1,100' of 8' concrete pipe with all required appurtenances and 12 private sanitary services.

2—Installation of 760' of 6" water main and 190' of 8" water main with all required appurtenances and 12 private water services.

Plans, specification and tender documents may be inspected and obtained from the offices of Ghislain E. Seguin & Associates Ltd., Consulting Engineers, 207 William Street, Hawkesbury, Ontario, or from the office of the Town Clerk-Treasurer, upon a cash deposit or certified cheque of $50.00 made payable to the Town of Alexandria. This deposit will be refunded upon return of the plans and specifications in good condition within one month of the date of the reception of the Tender.

The lowest or any tender will not necessarily be accepted.

DOLOR O. COLLIN,
Clerk-Treasurer,
Town of Alexandria,
PUC Building,
Alexandria, Ont.

22-2c

CHEZ BERNICE RESTAURANT

GREEN VALLEY ON HIGHWAY 34
SOUTH OF ALEXANDRIA
WE SPECIALIZE IN PIZZA and BAR-B-Q
OPEN DAILY 6.30 a.m. to 12.30 a.m.
Monday to Thursday
OPEN Friday and Saturday till 2.30 a.m.
Sunday 10.30 a.m. to 10.00 p.m.
TEL. 525-3313
PROP. MRS. FRANCOISE LEROUX
19-4c

PAPEC FORAGE HARVESTER

HARVESTS FORAGE FASTER,
CHOPS FINER, MORE UNIFORMLY

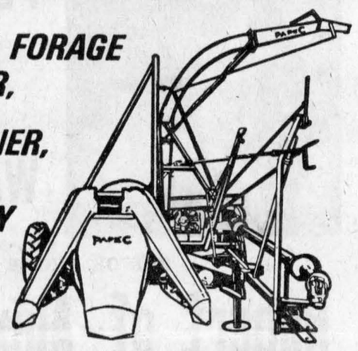

Model 35-A with 2-row Head

Silage and Haylage chopped finer with a Papec packs tighter, keeps better, handles easier. Big throat, heavy 6-knife cutting wheel, hard chrome knives, carbide edge shear plate, exclusive finger feed and toothed inner feed rolls, power reverse on feed mechanism, easy-to-handle tractor seat controls and ton-a-minute capacity make the Papec your best choice in a forage harvester. Single lever quick hitch for direct cut, hay, 1-row or 2-row heads.

Come in and look over the leader.

MacNAUGHTON CUMMING
Lancaster Tel. 347-3254



We now tint and mix all paints to your choice of colors and we are clearing 1st quality ready tinted KEM-TONE, ROYAL-TONE and DOMESTIC LINES at

1.98 qt. 4.98 gal.

WIDE CHOICE OF COLORS

LALONDE'S GENERAL STORE
BRUNO LALONDE, PROP.
117 Main St. S. Tel. 525-1424



NO NEED TO WEAR A LONG FACE

When you think of SHOES
Think of
LEVAC'S
SHOE STORE
14 Main S. Alexandria
20-tf

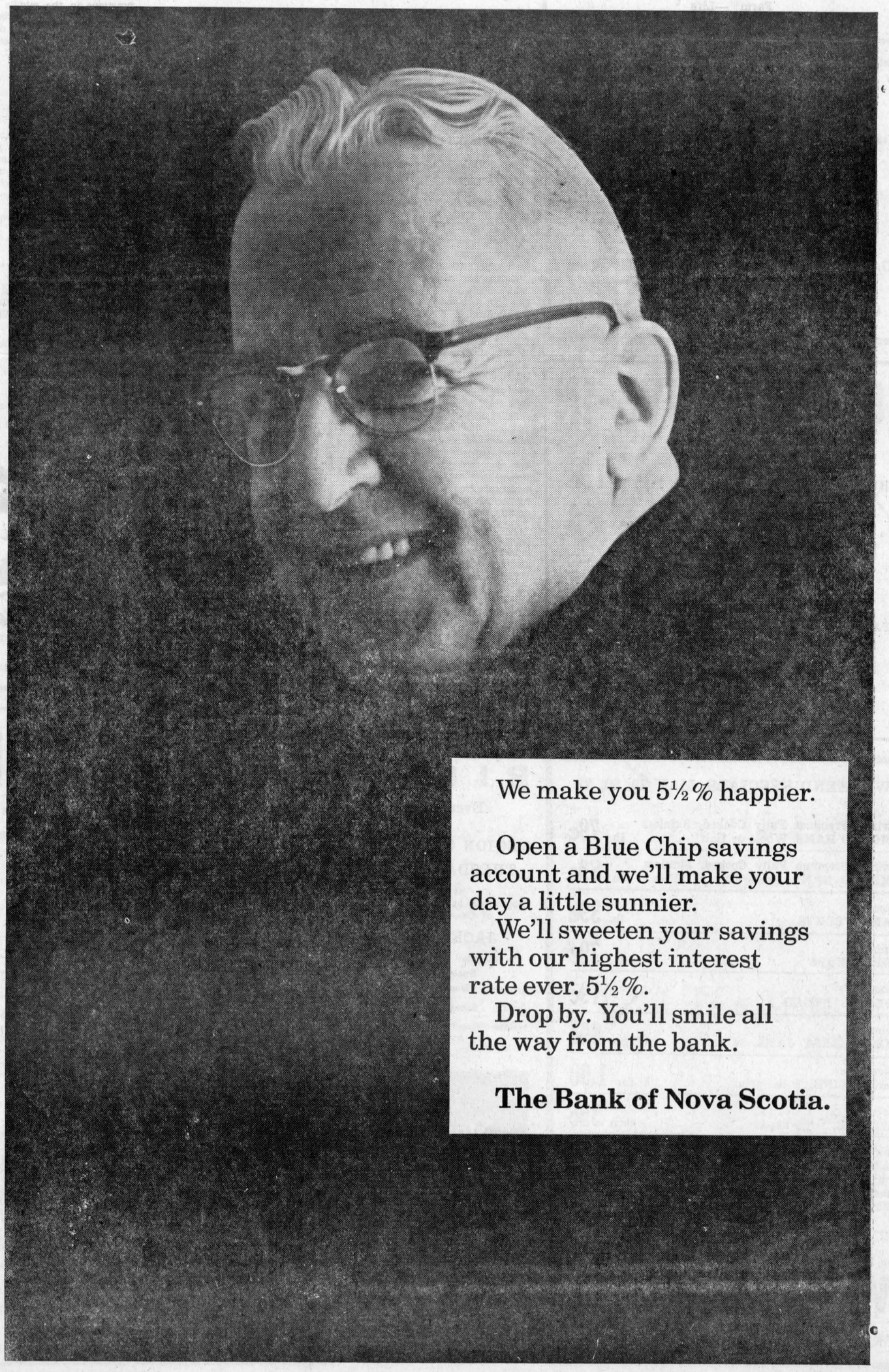

We make you 5½% happier.

Open a Blue Chip savings account and we'll make your day a little sunnier.

We'll sweeten your savings with our highest interest rate ever. 5½%.

Drop by. You'll smile all the way from the bank.

The Bank of Nova Scotia.

Crop Improvement Group To Have Silage Corn Competition This Year

The Ontario Department of Agriculture office here will accept entries for the Glengarry silage corn competition up to June 1. The contest is sponsored by the Glengarry Soil and Crop Improvement Association.

The aims of the competition are to promote the development of corn in the county and establish its yeild potential; to increase practical experience with this crop and to obtain cost of production figures on ensilage corn as a feed under local conditions.

Contestants must be 21 years of age or over and members of the Glengarry SCIA; only one entry per farm unit will be allowed; registration must be before June 1; the contestant must be growing a minimum of 10 acres of corn and the field entered in competition must be five acres or over.

There will be a sample of silage taken from each contestant's silo in the fall. The SCIA will bear the cost of analysing them. The entrant must keep records of cropping practices on forms provided which will be forwarded to the agricultural representative's office by August 1, to qualify for final judging.

There is a rapid increase in interest in the use of corn for livestock feeding and to some extent as a grain crop in Glengarry.

STRIKE NECESSARY

We are sad and sorry at the same time to observe how this country's successful, safe, and highly regarded Air Canada has become enmeshed in strike malaise. And in our opinion — unnecessarily. There are thousands of Air Canada workers who, while not on strike, are not being paid — a situation not exactly calculated to offer encouragement for those on strike to continue for any length of time. Therefore any unreasonably long strike will be self-defeating with unnecessary losses for strikers, the air line, and for many not directly concerned. —Pointe Claire (Que.) News and Chronicle.

AUCTION SALE

OF FARM IMPLEMENTS AND FURNITURE

The undersigned will offer for sale by public auction at

7th CONCESSION ROXBOROUGH TOWNSHIP

3 miles east of Moose Creek; 5 miles northwest of Maxville

Saturday, June 7th

AT 1.00 P.M.

Oliver 550 tractor; Oliver 3 furrow 3 pt.h. tractor plow; trailer fertilizer spreader on rubber; M-H 13 discs drill seeder; double tractor discs 14x16 discs; John Deere power mower 8 ft.; John Deere 3 pt.h. side rake; Oliver PTO manure spreader on rubber; long bench circular saw; tractor trailer; buggy; cheap sleigh; cattle clippers; 2 rubber tired wagons and rack; Cockshutt binder 6 ft. cut; Goodson threshing mill; 3 section harrows; 3 section steel land roller; set sleighs; fanning mill; farm tools; upright scales; 3 pc. chesterfield suite; china cabinet; 7 pc. dining room suite; 2 electric washing machines; 2 double beds with spring-filled mattresses; quantity chairs; 2 rocking chairs; Belanger wood stove; quantity dishes; kitchen utensils; bureaus; some antiques.

TERMS — CASH

FARM HAS BEEN SOLD

ALBERT FAUBERT, Auct. Tel. 525-2182, Alexandria

MDE JOSAPHAT SAUVE, Prop. RR1 Maxville, Tel. Moose Creek 538-2207

TRUCK LOAD SALE OF

MATTRESSES

Serta

Bedding values

...THAT SPELL COMFORT

SEALY

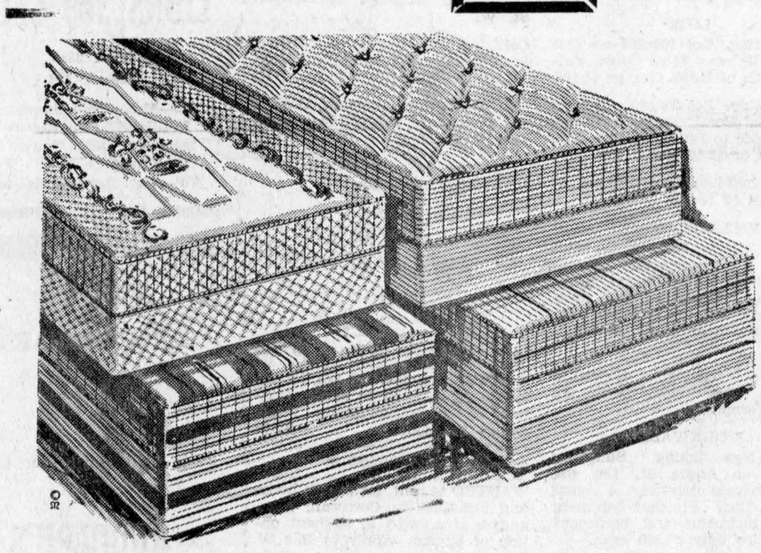

ALL SIZES AND WIDTHS

Regular Values up to 99.95 NOW PRICED AT ..... 19.95, 29.95, 39.95 and 49.95

Choose from these different sensational values. The low price makes it easy to buy new comfort for the whole family.

EVERY $10 PURCHASE ENTITLES YOU TO A CHANCE ON A 22" RCA COLOR TV

Marcel TV - Furniture

369 Main St. South, Alexandria Tel.525-3692

DON'T LET WET FIELDS STOP YOUR SEEDING

THE CLASS 2400 ROTARY FARM DITCHER

CAN

CLEAN YOUR OLD DITCHES OR DIG NEW DITCHES

FASTER MORE ECONOMICALLY MORE PROFITABLY

FOR FREE DEMONSTRATION AND MORE INFORMATION

CONTACT

Emile Aube

MOOSE CREEK ONTARIO

Fifty-Fifth Annual Rally Of Glengarry Presbyterial WMS Held

The fifty-fifth annual rally of the Glengarry Presbyterial was held in St. Matthew's Presbyterian Church, Ingleside on Thursday, May 15th.

Receiving at the door were Mrs. Wallace MacKinnon, Mrs. Harold Shaver and Mrs. Douglas Jarvis.

The theme was "Ye shall be witnesses unto me, both in Jerusalem and unto the uttermost part of the earth."

The president, Mrs. W. M. Boyd, Cornwall, presided, Mrs. Boyd opened the morning session with a poem "Maytime."

Mrs. Iver MacIver, Maxville was organist.

The morning devotions were conducted by St. Elmo. Mrs. M. Jensen read the 103rd psalm and Mrs. John MacLennan led in prayer.

Mrs. Frank Stewart, Ingleside, welcomed all attending the 55th annual rally of the Glengarry Presbyterial.

The minutes of the 1968 rally were read by Mrs. W. R. MacEwen, Maxville.

Mrs. Harold Shaver read thank-you letters from Thomas Rodgers, Robert Fourney, Lloyd Fourney, Douglas C. MacCuaig and Wm. C. MacLellan for bursaries they had received from the WMS of the Glengarry Presbyterial.

One hundred and seven ladies answered the roll call.

Mrs. Iver MacIver, the official delegate from Presbyterial to Synodical gave a full report of the Synodical meeting held in Osgoode Presbyterian Church, Vernon, Ontario.

The theme was "Is it nothing to you, all ye that pass by"?

Miss Mary Whole was the guest speaker at Synodical. Miss Whole spoke of coming changes in WMS work.

The regional secretary , Miss Margaret Boyd told Synodical that changes must be made if the WMS is to fulfill its purpose.

Mrs. Frank Stewart, official delegate from Presbyterial to the Biennial Conference held in Orillia, in April 1969 gave a detailed account of the conference.

The theme was "That we should believe in the Lord Jesus Christ. Rev. R. M. Ransom was the guest speaker, his topic, Our Christian resonsibility within our congregation. Mrs. Stewart thanked the Glengarry Presbyterial for appointing her as delegate.

Mrs. Iver MacIver complimented Mrs. D. Robertson, Moose Creek, for her work with the CGIT girls in Moose Creek.

Regional secretary Miss Margaret Boyd conducted a question period. Miss Boyd used the word promotion to describe the duties of officers in WMS work.

Mrs. Geo. Adams closed the morning session with prayer.

A delicious dinner was served by the ladies of St. Matthew's Presbyterian Church, Ingleside.

The afternoon devotions were conducted by Picnic Grove. Miss M. Mitchell gave the scripture lesson and Miss Catherine MacLennan led in prayer.

Mrs. A. Moffat sang very beautifully "Ivory Palaces".

Greetings were brought from the Presbytery of Glengarry by the Rev. W. L. MacLellan. Rev. MacLellan said the great mission is "Go ye into all the world". There is one mission, one message and one world. Our task is to have faith in the one mission that we must pass on to those who will come after us.

Mrs. P. W. Murray brought greetings from Synodical. Mrs. Murray said the church is the body of Christ and our task is to bring Christ's message to the world.

Mrs. W. S. MacLean, Maxville, conducted the memorial services.

Miss Mary Whole, the guest speaker, was introduced by Mrs. Alpin MacGregor of Willamstown.

Miss Whole said our task must be strong at home if we are to carry on missionary work overseas. The mission of the church is ahead of us, to open up new fields; also the ministry of the church must be taken to these that are coming to our land. Miss Whole stated the witness that Christ called us to make is here. What has happened in the past was not all for the best and the youth of our land has something to say to us. Our work is the Lord's and we are called to work in various places and positions. It is important that Christians go forth to these key places in the world. God is calling us in a way we have never been called before. Our challenge is to hear and see the way to answer Christ's call to us to witness in the uttermost parts of the world.

Miss Whole was thanked by Mrs. J. C. MacGregor, Maxville.

The offering was dedicated by Mrs. W. M. Boyd.

The report of the courtesies committee was given by Miss Olive Ferguson, Dunvegan. She thanked Miss Mary Whole, the Session of St. Matthew's Church, Ingleside. Mrs. P. W. Murray, Rev. W. L. MacLellan, the ladies of Ingleside Presbyterian Church, Mrs. Iver MacIver, Mrs. A. Moffat and Miss Margaret Boyd, also any others who had any part in the meeting.

Miss Olive Ferguson extended an invitation for the 56th annual rally of the Glengarry Presbyterial to be held in Dunvegan in 1970.

Rev. Wallace MacKinnon pronounced the benediction.

After the closing of the meeting the ladies of St. Matthew's Church served tea.

J. J. DUBUC

BA, OD

Doctor of Optometry

EYE EXAMINATIONS

Wednesdays 9 a.m. to 6 p.m.

21 Main St. Alexandria

Above Alexandria Stationery Store

For appointment phone any day except Saturday and Sunday between 9 and 5

Alexandria 525-2753

Cornwall WE2-6634

4-tf

LAGGAN

Recent visitors at Malcolm N. Grant's were Mr. and Mrs. Allister MacLeod, Myrna and Keith of Chomedy, and Mrs. Norman R. MacLeod, Ville St. Laurent.

Colonel W. J. Franklin and son John, Ottawa spent Thursday with Mrs. Gregor MacMaster.

Mrs. M. J. MacRae, Dunvegan and Mr. and Mrs. Alex M. MacCuaig were in Cornwall on Thursday.

Mr. and Mrs. J. T. MacDonald, Vankleek Hill, visited on Sunday with Mr. and Mrs. Neil J. MacLeod.

Mrs. Peter Loathian, Vankleek Hill, Mrs. Harold Campbell, Jennifer and Robin, Morrisburg, visited on Sunday with Mr. and Mrs. Dougal E. MacMillan and family.

Visitors with Mr. and Mrs. Alex M. MacCuaig on Saturday were Mrs. Joanne MacLean and Miss Christena MacDonald, Maxville.

Miss Helen Chisholm, Maxville spent Sunday evening with Gail and Dawn Campbell.

Visitors with Mrs. Donald MacLeod on Sunday were Mr. and Mrs. Wm. MacIntosh, Mr. and Mrs. Alex MacLean, Moose Creek; Dr. Gordon Cameron and family, Huntingdon.

MARTINTOWN

We congratulate two Martintown area youths who received degrees at Queen's University Convocation on Saturday. David Murray son of Mr. and Mrs. Clinton Murray graduated as a Medical Doctor; and Glendon Wood, son of Mr. and Mrs. Harold Wood, obtained his degree in Applied Science.

Attending graduation exercises from here were: Mr. and Mrs. Clinton Murray, Mr. and Mrs. Douglas Murray, Douglas Jr. and Elizabeth, Mr. and Mrs. Harold Wood and Mrs. Chisholm.

Congratulations also to Brian Urquhart, son of Mr. and Mrs. Stuart Urquhart of Schumacher, Ont., who received his degree in Electrical Engineering with highest standing in his year. Mr. and Mrs. Urquhart, Brian and Mrs. Duxfield, who attended graduation, spent the weekend in Martintown, the guests of Linden Urquhart and Mr. and Mrs. Salem Thomson.

Francis Graham of Toronto, spent the weekend with his mother, Mrs. Madeline Graham.

MIX AND MATCH STUDENTS AND JOBS

Call Canada Manpower Centre — 933-4260

FARM MACHINERY

FORAGE HARVESTERS

FORAGE BLOWERS

On Display

Self-unloader Box Wagons, prefabricated Slab Silo, Silo Unloaders, Barn Cleaners, Roto Spreaders.

Get your free estimate from

LEO LAUZON

DION DEALER

Tel. 525-1937

57 Kenyon St. W., Alexandria

"We Service What We Sell"

11-tf

Who's For . . .

(Continued from Page 6)

casions by the "Lords of the Lakes and Forests."

To become a Beaver Club member a "Nor'Wester" must have spent at least one winter in the north west. It was considered a great honor to be elected to this select club of explorer-fur traders. The club at its largest never had many more than one hundred members. Each member wore around his neck the Beaver Club gold medal with a beaver on one side and a canoe with paddlers on the reverse side. A Michilimackinac fur trader with these buttons adorning his dress drinking coat would cut as good a figure as any Beaver Club member.

Many people have a mental picture of fur traders in the northwest constantly dressed in greasy buckskins and a coon hat. This was not the case, rather the "bourgeois" spent much of his time dressed in the most elegant manner. This was a deliberate measure to set himself apart from the canoemen and Indians. This is not to say he never wore buckskins or stroud cloth pants and shirt; he did, but only when necessary. There were plenty of occasions to dress up when in the wilderness, especially when it came time to trade. Some canny British trader might have thought this would be the crowning touch of elegance to set him apart from his rivals. Elegant attire made a great impression on the Indians, who bowed to no one when it came to colorful dress.

It is a known fact that by "setting themselves apart" through mode of dress, by never backing down from a bad situation, and by other means, the British traders managed to maintain a lead for so long over their American rivals in the rough and tough trade for beaver pelts.

Silver was widely used as an item of trade and in many different forms. Perhaps some enterprising Scottish trader decided to set up an exclusive club for the Indians. "Bring your trade to me and you can wear a set of these buttons as a member of the Michilimackinac Hunt." This could have worked, or he might have intended the buttons as a regular item of trade. The fact that these buttons have turned up in no other place, might tend to disprove this theory, unless the trader was unable to follow through with his plan.

In any case the owner of these buttons has been researching the subject for many years, as I have been for the past year, with few new facts uncovered by either of us. At Fort Michilimackinac today there is a highly qualified team of historians and archeologists. They have dug up none of these buttons, nor have they ever heard of them. Mr. Denison was presented with these buttons by the lady who owned them in New Jersey, who had purchased them at Weyler's a well known antique shop on Madison Avenue, New York. The trail ended here. Perhaps you can end the mystery of the "Michilimackinac Hunt" buttons?

CLEMENT TV SERVICE

has a fully-qualified technician to service COLOR and Black and White TV, not only for our customers but for the general public.

ANTENNA INSTALLATIONS

Call us for an estimate

Tel. 525-1267

8-tf

McCRIMMON

WI MET

The McCrimmon Women's Institute met at the home of Mrs. E. Nixon, vice-president. Mrs. Nixon presided and Mrs. W. R. MacLeod commented on the motto, "Education opens the door to understanding". The roll call, a place I have visited" was answered by 18 members.

Discussion was on the district annual. Mrs. J. D. MacDonald and Mrs. Penelope Grant were appointed registrars and a welcome is extended to visitors.

A travelogue on the Bahamas and South Sea islands by Mrs. Penelope Grant and Mrs. Mona MacLeod was enjoyed, incidents lent humor and the slides were excellent.

It was decided to collect for the CNIB this year as usual.

Bazaar articles for the district annual were requested. A number of visitors were present and were welcomed by Mrs. Nixon.

Thanks were tendered the hostesses, Mrs. Kenny Nixon and Mrs. E. Nixon for their hospitality and Mrs. Stanford MacCrimmon thanked Mrs. Grant and Mrs. MacLeod. Mrs. Archie MacLeod and Mrs. Dougie MacDonald were lunch hostesses.

AUCTION SALE

of Antiques

21 Harrison St.

Alexandria

SATURDAY, MAY 31st

at 1 p.m.

Mrs. D. O. Collin Prop.

per Edna Abbey Estate

Albert Faubert, Auct.

Alexandria Tel. 525-2182

22-1c

AUCTION SALE

OF LIVESTOCK AND FARM MACHINERY

The undersigned will offer for sale by public auction at

2 miles northwest of Maxville; 2 miles southwest of St. Elmo

Saturday, June 7th

AT 1.00 P.M.

LIVESTOCK: 28 head of high grade Holstein cattle consisting of: 22 milch cows, 20 milking, 5 bred to freshen in July; 3 heifers, 2 yrs. old, due to freshen in fall; 3 heifers, 1 yr. old, open.

MACHINERY: Ford tractor, model 640, LPTO, 3 pt.h.; New Holland hay baler, Super 66, PTO; like new; IHC Model C-44 tractor mower, 3 pt.h., 7-ft. cut; John Deere side-delivery rake; Little Giant hay elevator with motor, 32 ft.; John Deere rubber-tired wagon and rack; New Holland manure spreader, like new; Dearborn 2-furrow plow, 3 pt.h.; 8-ft. grubber with power lift; 8 ft. Dearborn disc harrow; M-H grain drill, 13 runs; 12 ft. smoothing harrows; M-H grain binder, 7-ft. cut, new canvasses; dump rake; 2 sets sleighs; 2 walking plows; double tread-power Pat. 1872 in working order; Ford hydraulic blade, 3-p.h.; stone boat; fanning mill; IHC horse mower, 6-ft. cut; Chore Boy milker pump; 2 Chore Boy milker pails, 4 yrs. old; milk pails; strainers, etc.; 11 8-gal. milk cans; wash tank; Chieftain spray cooler, 7-can cap.; Gem cooling unit for cement tank; some household furniture and antiques.

TERMS — CASH

MANSEL M. HAY, Auct. Glen Sandfield, Tel. Lochiel 27-R-12

JOHN A. URQUHART, Prop. Maxville, Tel. 527-5366

AUCTION SALE

MACHINERY, FURNITURE AND ANTIQUES

The undersigned will offer for sale by public auction at

LOT 31 — 8th CON. KENYON TOWNSHIP

Dunvegan West — 1 Mile, First Sideroad South

THE FARM OF THE LATE J. W. KENNEDY

Saturday, June 7th

AT 1.00 P.M.

MACHINERY: Ford tractor; John Deer side rake 3 p.h.; Ford mower, 3 p.h. 7 ft. cut; McKee shredder harvester, box and wagon; Case combine; McCormick side delivery rake; Massey Harris 3 furrow plow; McCormick seed drill; manure spreader; land roller; John Deere wagon 5 ton; Ford plow; tractor disc; trailer; manure spreader on rubber trailer type; seeder; harrows; Int. corn binder; Int. corn blower; horse rake; circular saw; walking plow; cement mixer; McCormick Deering milking machine, motor and pump; 1 double, one single Int. milker pails; 2 Woods milker pails with pump; 2 electric cream separators; 6 8-gallon cans; 3 5-gallon cans; horse harness; scales; drive belt; evaporator pans and buckets and covers; 20 cow stall dividers; barn door track.

FURNITURE and ANTIQUES: Bedroom set antique; wash stand antique; side board antique; 2 butter churns, one glass; Cogswell chair antique; drop leaf gate legged table; dining room table; small table antique; arm chair antique; wash stand; plant table; Beach electric stove; portable TV; 17" TV stand; Case model typewriter; Raymond drop head sewing machine; built in ironing board; hand wringer.. lawn mower; odd spoons; silver pieces; hand hued kitchen 12x12 ft. Many articles too numerous to mention.

TERMS — CASH

JOHN ARCHIE MacLENNAN, Auct. Maxville, Tel. 527-5496

MRS. J. W. KENNEDY, Prop. Dunvegan, Ont.

SPECIALS AT

LALONDE'S FOOD MARKET

TEL. 525-2103 MAIN STREET ALEXANDRIA

SPECIAL ATTENTION TO TELEPHONE ORDERS AND DELIVERIES

FOR YOUR PROTECTION ALL OUR MEAT IS GOVERNMENT INSPECTED

FRESH

Grade "A" Capons 6 to 7 lbs. **lb. 55c**

FRESH GRADE A ROASTING CHICKEN, 3 to 4 lbs. ..... lb. 39c

LEGRADE'S LOOSE WIENERS ..... 2 lbs. 99c

LEGRADE RINDLESS BACON, vac. pac. ..... lb. 89c

BLUE BRAND BEEF

SIRLOIN STEAK ..... lb. 1.29

BLADE OR CHUCK ROAST ..... lb. 65c

THICK RIB ROAST ..... lb. 89c

SUNKIST ORANGES No. 113 .... doz. 79c

IMPORTED GREEN ONIONS .. 2 bches. 25c

CALIFORNIA WHITE GRAPEFRUIT No. 48 . 6 for 59c

McINTOSH Controlled Atmosphere APPLES ..... 3 lbs. 55c

CALIFORNIA NEW POTATOES .. 10 lbs. 89c

HOT HOUSE CUCUMBERS No. 1 .. 2 for 35c

HARNOIS CHOCOLATE MALLOW BISCUITS ..... 3 pks. 1.00

1—Coming Events

DANCE and social evening honoring Dr. J. E. Beaudette on his retirement, at MacDonell's Inn, Wed., June 4th. Music by McDonald Sisters. Everyone welcome. 22-1c

CONCERT and dance, Maxville Community Hall, Sat., June 14, at 8.30. Featuring Tap 'n Chanter Show with the Glengarry Scottish Orchestra. Sponsored by Glengarry Highland Dancing Association. Proceeds towards trophies and medals for annual competition. 22-2c

STREET dance in North Lancaster on Friday, June 6th at 9 p.m. in aid of North Lancaster Broomball Club. LaRiviera Orchestra. Admission $1.00. Everyone welcome. In case of rain will be held under cover. 22-2c

TO parents of incoming Grade 9 students at Char-Lan High School, Williamstown, there will be a short tour of the school for parents of students entering Grade 9 in September, at 7.30 p.m. June 3rd, 1969. 22-1c

WEDDING reception in honor of Mr. and Mrs. Grant MacRae (nee Helen Cleland) at Dunvegan Hall, on Friday, June 6, 1969. Everyone welcome, Glen Orchestra. 22-2p

MR. and Mrs. Real Lalonde and Mr. and Mrs. Cleophas Urbain cordially invite all friends and relatives to a reception in honor of Mr. and Mrs. Raymond Urbain (nee Bernadette Lalonde) in Maxville Community Hall on Saturday, June 7th. Brunet Orchestra. 22-2c

SPRING dance of the Glengarry Club of Ottawa will be held at Trafalgar House, 110 Argyle Avenue, Saturday, June 7th, 1969. Dancing from 9 to 1 to the music of Harold Birds orchestra. Also featuring Cliff Briton on violin and Hugh MacMillan at piano. Admission $1.50 per person. Free parking across the street at the National Museum. 20-1c

MIXED party for Marylou MacDonell and Francis (Frank) MacMillan, on Sat., May 31st at Chez Paul, Union Hotel, Dalhousie. Everybody welcome, admission $1. 21-2p

ANTIQUES and Art Sale and Exhibition, Thurs., June 12th and Fri., June 13th, 10 a.m. to 10 p.m., Holy Trinity Church Hall, Hawkesbury, donation $1.00, refreshments included. 21-2c

A Hunter's Training Course will be held in the basement of Maxville United Church on Sat., May 31, at 9 a.m. All interested please Tel. Maxville 527-2048. 21-2c

LEGION
ALEXANDRIA BRANCH
Shuffleboard and Bumper Pool
Singles Tournaments
Enter both
FRI., MAY 30, 8 P.M.
Molson Awards
21-2c

LACROSSE
JR. B GLENS
vs.
MORRISBURG
SATURDAY, MAY 31st
AT 8.30 P.M.
AT THE
COMMUNITY
CENTRE
ALEXANDRIA

COMING GAMES
— IN —
GLENGARRY
SOCCER LEAGUE
8.15 P.M.

Fri., May 30—Maxville vs. Glen Sandfield

Sat., May 31—Lochiel vs. Dunvegan

Mon., June 2—Glen Sandfield vs. McCrimmon.

Tues., June 3—Dunvegan vs. Maxville.

These games played in Greenfield

COMING EVENTS
AT THE
GREEN VALLEY
PAVILION

RESERVE now for your future wedding dates and banquets.

MR. and Mrs. Rene Poirier and Mr. and Mrs. Rene Bonin cordially invite friends and relatives to a reception in honor of Mr. and Mrs. Raymond Poirier (nee Diane Bonin) Friday, May 30th. Lunch and refreshments. Breaking Point orchestra.

MR. and Mrs. Donat Fontaine and Mr. and Mrs. Hugh St. Jean cordially invite relatives and friends to a reception in honor of Mr. and Mrs. Jean Marie St. Jean (nee Therese Fontaine) on Sat., May 31st. Lunch and refreshments. Starlite Orchestra.

RELATIVES and friends are cordially invited to a mixed party in honor of Robert Johnson and Pauline Bellefeuille on Friday, June 6th. Lunch and refreshments. Good orchestra.

RELATIVES and friends are cordially invited to a reception in honor of Mr. and Mrs. Robert McDonell (nee Laurette Major) on Saturday, June 7th, MacDonald Sisters Orchestra.

THE reservation for Sat., June 28th has been cancelled due to illness so this date is now available. Tel. 525-1079.

1—Coming Events (Continued)

RUMMAGE sale sponsored by Maxville Girl Guides, Rangers and Brownies, in Maxville Community Hall on Thursday and Friday, May 29th and 30th from 10 a.m. to 9 p.m, and on Sat., May 31st from 10 a.m. to 5 p.m. Also on Friday, May 30th a pantry sale at 2.30 p.m. 20-3c

COMING EVENTS
AT THE
BONNIE GLEN PAVILION

MIXED party in honor of Miss Veronica Casey and Gaetan Langlois, Friday, May 30th. Refreshment will be served. Music by Maurice Gauthier Orchestra. Everybody welcome. 21-2p

FRIENDS and relatives are cordially invited to attend a mixed party in honor of Diane Legault and Aime Marcoux on Saturday, May 31st at the Bonnie Glen Pavilion. Lunch and refreshments. 21-1c

BLESSED EVENTS
AT THE
GLENGARRY MEMORIAL

FREELAND—To Pat and Bill Freeland, on Friday, May 23rd, 1969, at Glengarry Memorial Hospital. God's gift of a son, a brother for Grace, Heather, Laura, Janet, Jennifer and Billie.

JENSEN—Mr. and Mrs. Harold Jensen, Apple Hill on Thursday, May 22, 1969, a daughter.

LAPOINTE—Mr. and Mrs. Jean Denis Lapointe (Judy Smith) Alexandria on Tuesday, May 27, 1969, a daughter.

McCORMICK—Mr. and Mrs. Cameron McCormick, Alexandria, on Wednesday, May 21, 1969, a daughter.

MacNEIL—Mr. and Mrs. Claude MacNeil, Glen Sandfield on Monday, May 26, 1969, a daughter.

OUIMET—Mr. and Mrs. Raymond Ouimet, Alexandria, on Saturday, May 24, 1969, a son.

2—Births

CUERRIER—To Mr. and Mrs. Lucien Cuerrier (Francine Godard) Alexandria, at Hotel Dieu Hospital, Cornwall, on May 28, 1969, a son.

VAN LOON—To Mr. and Mrs. William Van Loon (nee Mary Vink) Maxville at Hotel Dieu, Cornwall, on Tuesday, May 27th, 1969, a son, 8lbs. 2 oz., a brother for Barbara Ann and Billie.

7—Card of Thanks

ADMHA—Sincere thanks to Fr. Halle and Sacred Heart Parishioners for the use of their hall; to the district ladies for the nice lunch provided; to Mayor Touchette for his generous donation of free drinks for all the boys; to Mrs. Mervyn MacDonald for acting as MC for the evening; to the Glengarry News for their valuable newspaper space in the past year, to all who donated equipment and supported our Minor Hockey Association and the executive for their lovely souvenir plaque.
—A. J. MacGillis, Pres. ADMHA. 22-1c

BLAIR—I wish to express my sincere thanks to all relatives and friends who remembered me with cards, letters, gifts and visits, while I was a patient in Cornwall General Hospital. Special thanks to Rev. McIver and Rev. MacKinnon, Dr. McLean and Dr. Jaggassar and nurses on second floor south for their kindness and care.
—Mrs. Catherine Blair,
Maxville, Ont. 22-1c

EMOND—Sincere thanks to our neighbors, relatives and friends for their kindness and sympathy, spiritual and floral offerings at the time of the death of my husband, Marcel Emond.
Green Valley, Ont. 22-1p
EMOND—Merci sincerement a nos voisins, parents et amis pour leurs actes de bonte, leurs messages de sympathie, les offrandes spirituelle et les fleurs a l'occasion de la mort de mon mari, Marcel Emond.
Green Valley, Ont. 22-1p

LAPERLE—Sincere thanks to my friends, relatives and neighbors for their lovely cards, flowers and gifts, calls and visits while I was a patient at Cornwall General Hospital. Special thanks to Glen Sportsmen and Saul Stotland, Dr. Gelinas, Dr. Roman, nurses and all members of staff on second floor who were so kind.
—Mrs. Mary Laperle.
Alexandria. 22-1c

MacCRIMMON—We wish to express our sincere thanks and appreciation to all our friends, neighbors and relatives for their many acts of kindness and expressions of sympathy on the occasion of the death of our aunt, Mrs. Rod MacCrimmon.
—Miss Anne Williams, Alex and Jean Williams. 22-1c

MacLEOD—I want to thank all my friends and relatives for their visits, cards and flowers I received while I was a patient in Cornwall General Hospital. Special thanks to Rev. H. R. Ferguson, James S. Ferguson, Dr. MacLean, Dr. Roman, WA, WMS, Sunday School and also to the WI and nurses and all others who were so kind to me.
—Mrs. (N. M.) Margaret MacLeod, RR2 Dunvegan. 22-1p

McCRIMMON—I would like to express my sincere thanks to neighbors, relatives, friends and members of the clergy for their cards, flowers, gifts, visits and also for the help given at home during my stay in the Smith Clinic. I would like also to thank the doctors, nurses and staff on the second floor for their good care.
—John McCrimmon.
Dalkeith. 22-1c

PILON—We wish to express our sincere thanks to all our relatives and friends for making our 35th wedding anniversary such a success.
—Mr. and Mrs. Urbain Pilon. 22-1p

7—Card of Thanks (Continued)

McKINNON—My sincere thanks to my friends, relatives and neighbors for flowers, gifts and cards while I was a patient in Glengarry Memorial Hospital. Special thanks to Rev. W. H. Baugh and Fr. Lebrun.
—Mrs. Flora M. McKinnon.
Alexandria. 22-1c

VIAU—We wish to express our sincere thanks to all our friends, neighbors and relatives for many acts of kindness, messages of sympathy, floral tributes and mass cards received in our recent bereavement, in the loss of our dear father ,Theodule Viau.
—The Viau family.
Green Valley. 22-1c

8—In Memoriam

LACOMBE—In fond and loving memory of my dear son Maurice Lacombe who was accidently killed June 1, 1968.
God took him Home quick, it was
His will,
But in our hearts we love him
still.
His memory is as dear today as in
the hour he passed away.
We often sit and think of him,
when we are all alone,
For memory is the only friend
that grief can call its own.
I think of him in silence, his name
I oft recall,
There is nothing left to answer
But his picture on the wall.
—His mother, Mrs. Norman Lacombe.
Glen Robertson. 22-1p

LACOMBE—A la douce memoire de Maurice Lacombe decede accidentellement le 1 juin, 1968.
Une longue annee est passe if faut beaucoup . . . beaucoup de temps pour attenuer l'immence chagrin cause par son depart, et toujours son souvenir nous suit.
Parents et amis qui l'avez connu et aime souvenez-vous de lui. Une messe anniversaire sera celebre a 8 hr. du matin a l'eglise St. Martin de Tours, Glen Robertson le 1 juin, 1969.
—De sa tane, Mde Hormidas Lacombe.
Glen Robertson. 22-1p

LAFERRIERE—In loving memory of our son, Louis, who died accidentally, May 30, 1965.
Gone from earth so swiftly
Just like a flower in bloom,
So young, so fair, so loving,
Yet called away so soon.
—Always remembered by parents, Mr. and Mrs. Roland Laferriere and family.
Alexandria, Ont. 22-1p

MacCUAIG—In sad but loving memory of my dear father Dan MacCuaig, who was called home to Heaven June 2nd, 1951.
Silent thoughts, memories dear,
Treasured more each passing year,
Loving memories that will last
forever,
Always remembered forever.
After 18 years, I think of him as
much today
As when he passed away.
—Always remembered by daughter Mary Belle Pidgeon.

MICHAUD—In memory of a dear brother, Laurier Michaud, who passed away on May 31st, 1964.
Quietly and quickly came the call
Your sudden death surprised us all
Deep in our hearts your memory
is kept,
We smile with the world but never
forget.
—Always remembered by brother and sister-in-law, Mr. and Mrs. Archille Michaud.
Alexandria. 22-1p

QUESNEL—Sincere thanks to my husband, children, relatives, friends and wonderful neighbors, for their visits, cards, gifts and flowers while I was a patient in Glengarry Memorial Hospital. Special thanks to Father Lalonde, Dr. Nadeau, nurses and staff.
—Mrs. Angelina Quesnel.
Alexandria. 22-1p

TUPLING, Mary Ellen—In loving memory of a dear wife who passed away on May 28, 1968.
—Sadly missed by husband Clem. and family.
Alexandria. 22-1p

9—Personal

HAVING trouble with your lawn mower? Will repair all makes of lawn mowers and chain saws. Open every evening, R. Delorme, RR3 Alexandria, 1 mile west of GTL. Tel. 525-3159. 19-4p

SHAMROCK RUG
and CHESTERFIELD
CLEANER'S
Call Cornwall (collect)
932-5130
SERVING ALEXANDRIA
WEEKLY
W. FOX, CORNWALL
22-1p

ATTENTION
FARMERS
YOU WILL RECEIVE THE BEST PRICES FROM
GUY
MACHABEE
for dead, sick and disabled horses and cattle.
We also buy Springer Cows
We have no collectors—you deal directly with us. You have added benefits of the monies usually paid to collectors.
24 hours service—7 days a week
Collector Licence No. 182-C-69
Receiving Plant Licence
No. 89-134-RP-69
ST. ALBERT, ONT.
CALL COLLECT:
Crysler 987-2818
2-tf

9—Personal (Continued)

WE pick up and pay for dead and disabled horses and cows. Tel. 35-R-4 and 65-R-5 Lochiel. John D. McMeekin, Dalkeith, licence No. 174-C-69. 2-tf

LICENSED electrician. All types of electric wiring, Peter A. Sauve, Russell St. Vankleek Hill, Ont. Tel. 678-2438. 18-31p

BACKHOE service and crawler loader. For information call us at Williamstown 347-2322, after 6 p.m. 347-2551. 19-5c

PLANTS FOR SALE
all kinds of
flowers and vegetable plants
— AT —
JACKIE SAMSON'S
GREEN HOUSE
3rd Con., Bainsville
North of 401
on Curry Hill Side Road
Tel. Lancaster
347-2592
21-2p

TOP SOIL
Fill - Sand - Peat Moss
FOR SALE
General Trucking
CONTACT
LEO BRUNET
ALEXANDRIA
Tel. 525-3179

HILLCREST
FUNERAL HOME
F. W. SLATER
Funeral Director
Bond Street at
Stanley Street
Tel. 678-2002
VANKLEEK HILL
Serving those of all faiths at all times
32-tf

10—Lost — Found

LOST, Fujica Auto. M35 camera by hitch-hiker on Sunday, May 18. Left in dark blue delivery van who gave him a ride from Ottawa-Toronto cutoff. Tel. collect 1-514-489-4850. Ask for Mrs. Jane Gray. 22-1p

12—Articles for Sale

PICTURE window 5'x8', also baby carriage. Tel. 525-1172. 22-1c

ARTICLES for summer cottage or general use, chrome kitchen set, Beatty washer, Belanger oil and wood stove. 525-3297. 21-1p

GLEN Guns Reg. Peter St., Maxville. Supplier of the best in Firearms, scopes, mounts and accessories. Call C. J. MacPhail at 527-2153. 20-tf

DEEP well pressure pump and tank, like new. Tel. Lancaster 347-2179. 22-1p

HERBAL remedies and free gift; 150 Garlictabs or Garlicoil 3.00; Nutri-Laxative 50 tablets 2.25; Youthair banishes gray hair 2.95. Nutri-Products, Apple Hill. 22-1p

GOOD $250 aluminum boat, almost new, will sacrifice for $125. Tel. 525-3641. 22-2c

TELEVISION for sale, can be seen on weekend May 31st. E. Taylor, Greenfield. 22-1c

CARPET 12x14 with foam underlay, beige, never used. 525-1505. 22-1c

SPECIAL sale of used machines. Singer portable from 29.95, other makes from 29.95, easy monthly payments. We repair and service sewing machines of all make. Free estimate. Call Mrs. Rita Main, Alexandria, Tel. 525-1460, Singer Co. of Canada Ltd., 186 Main St., Hawkesbury, Ont. 20-6c

BROADLOOM carpets, factory prices, free estimates, shop at home service. Call collect between 9.30 a.m. - 5.30 p.m. 932-5105, City Fabrics, 332 Pitt St., Cornwall. 8-tf

ARBORITE topped kitchen table, 30"x48", coffee table, wrought iron glass topped telephone table with leatherette seat, all good condition, $5 each. 2 burner hot plate, chemical toilet, $2 each, 527-2996. 21-2p

TV & RADIO TUBES
ONLY $1.99 ea.
FREE TESTING
Cornwall
Lalonde's — 31 Lennox
East Valley Book — 2nd E.
DOYLES — 12 7th St. E.
STELLA'S — 421 13th W.
Tip Top Sounds — Pitt St.
Lancaster
LAURA'S SNACK BAR
Alexandria
ST. DENIS NEWSSTAND
All tubes guaranteed 3 months
18-tf

13—Articles Wanted

ANTIQUES, corner and flat top wall cupboards, washstands, chests of drawers, clocks, all kinds of coal-oil lamps, clear and colored glass, wash sets, round dining room tables and round glass china cabinets. Please write, Lawrence Shaver, 408 First St. East, Cornwall, Ont. 21-6p

14—Autos for Sale

IMPALA '68, 2 door hard top, 327. Tel. 525-1505. 22-1c

LOOKING FOR EMPLOYMENT—
Check our Classified Ads

15—Farm, Garden Produce

18 bu. certified Altona soya bean seed with treflan and linuron 50W weed spray. Tel. 527-5679, Maxville. 22-1c

GARRY oats for sale, Tel. 347-3529, Lancaster, Ovila Constant. 22-3p

FOR sale, No. 1 timothy seed grown from pedigreed Climax. John Arkinstall, Dunvegan. Tel. 527-5435. 22-2c

DOUBLE petunias and pansies are ready now. Other flower seedlings about May 24th. Manhattan and Bonny Best tomatoes. Diazinon to control onion magot, etc. Mineral to use when transplanting. No orders by phone please. Please bring cartons. Smith's Greenhouse, Kenyon St. East. 20-3c

16—Poultry — Livestock

3 registered purebred Holstein heifers, 2 yrs. old, due to freshen in July. Also 75 bus. of Garry seed oats, cleaned, ready to sow. Aldege Castonguay, Glen Norman, Tel. Lancaster, 347-2593. 22-1p

2 Holstein cows, 1 fresh, 1 to freshen soon, 1 2-yr.old bull, from artificial breeding. Apply to Zepherin Stang, 525-1659. 22-1c

TWO cows, Holstein cross Hereford breed, to freshen shortly, 6 years old; also two yearling bulls same cross breed. Apply to John Spivak, RR1 Williamstown, 347-2396. 21-2c

FOR sale, 2 Holstein bulls, 18 months old. Joe Plumart, RR3 Alexandria. Tel. 525-2119. 21-2c

VERY nice quiet shetland pony for sale, also pony saddle and bridle. Apply to Wilfrid Filion, Apple Hill. Tel. 527-5397. 21-2p

CHOICE 4-yr.-old Holstein cow to freshen June 8, weight 1250 lbs.; 6-month-old Holstein bull. Cockshutt 70 tractor, good running condition, good tires, PTO, only $295. 1967 Chev. auto. V8. Contact Sterling Myers, Tel. Avonmore 346-5523. 22-3p

HOLSTEIN bull service age, John Arkinstall, Dunvegan. Tel. 527-5435. 22-2c

WANTED
BEEF CATTLE
and SPRINGERS
OSCAR JOANETTE
ALEXANDRIA
Tel. 525-2286 Evenings
Tel. 525-3523 Days
49-tf

20—Farm Machinery

3 point hitch tractor grubber, one kitchen range, coal and wood; one rangette; wood suitable for fireplace, Hughie McIntyre, Apple Hill, Tel. 527-5419. 22-1p

COCKSHUTT 30 farm tractor with drawbar, hydraulic, live power and lights. Tel. Vankleek Hill 678-5482. 22-1p

21—Real Estate

E. Vaillancourt
REAL ESTATE BROKER

ALEXANDRIA area original settler's cedar squared log 1½ storey home, 3 room, electricity and approximately 4 acres land on yr. round road. Only $1,800 with half down.

GREENFIELD area spacious 5½ room bungalow with inside plumbing, running water, double garage and 1 acre garden soil. Ideal for retiring or summer use. Only $5,000. Terms available.

ALEXANDRIA area, 100 acre recreation comprising meadows, pasture and mature bush with continuous flow Garry River frontage, good barn, 2 storey implement shed, small piggery and hen house. Bargain.

McCRIMMON area on Highway 34, 150 acre farm with over 100 plowable, spacious brick home in excellent condition, good outbuildings, electricity and running water in house and barn. Rigaud river crosses farm near buildings . Stock and equipment optional. Ideal for recreation or agriculture. Priced reasonable.

ALEXANDRIA area, very desirable 300 acre agricultural farm with spacious clean brick home with all conveniences, complete set farm buildings including additional home and priced very reasonable.

FARMETTES, 10 acres or more available in various locations and prices. Clear to completely treed. SELECTION of operating dairy farms to suit most buyers.

INQUIRIES solicited on these and our many other interesting listings.

Listings required for clients:

- Low priced farms with or without buildings, any size.
- Variety of homes in Alexandria, Maxville, Lancaster, Glen Robertson and surrounding country area.
- Lake St. Francis water front lots and cottages all sizes and price ranges.

PHONE our office for the prompt attention of our professional sales staff on your real estate needs. No problems too large or too small for our complete attention.

ROBERT VANDER HAEGHE
RAYMOND LEGAULT
E. VAILLANCOURT
195 Main St. S. Tel. 525-3641
SERVICE: EXCLUSIVE—M.L.S.

WANT ADS
DON'T COST
—THEY PAY!

21—Real Estate (Continued)

CHARLES GIROUX REALTOR 932-3810

REAL ESTATE BROKER
45 MAIN ST. SOUTH
ALEXANDRIA, ONT.
525-1115

ALEXANDRIA
MAKE this house your home, 2 storey house, 3 bedrooms, dining room, kitchen, 2 sun porches, 3 piece bathroom, attached garage, large lawn 60x120, priced to sell.

NEW bungalow on Main Street, 3 bedrooms, brick exterior finish, low down payment.

Local Sales Representatives
Lyse Beaupre, Len Beaupre
525-1115

ADELARD SAUVE farm realtor

39 MAIN ST. NORTH
ALEXANDRIA
Tel. 525-2940 Res. 525-3354

FARMS WITH BUILDINGS
NEW listing, Green Valley area, 105 acres all cultivated. Level stone free land, River Beaudette touching south end. 10 room home, good barn, all buildings in perfect order.

NEW listing. Situated west of Green Valley, 100 acres with home containing large kitchen and sitting room, also summer kitchen attached. 4 bedrooms on 2nd floor or you can buy only the land of approximately 95 acres with cattle pond, now rented to a neighbor at $300 per year for $6,000 with terms.

THE farm of $6,800 for 70 acres has not been sold. This may be your last chance.

GREENFIELD area, 200 acres, semi rolling land, Delisle River runs through farm, cedar bush close to home. Big trees around home. Total price $13,000.

LOTS
NEW listing. Lot 100x100 on east side of Highway 34 at Green Valley. North of Roy's Garage $1,100.

NEW listing. Lot 200x300 on Glen Robertson Road or you can buy 100 ft. wide to River Delisle, $1,600 for 1 lot or $2,400 for 2 lots.

4 large building lots situated at south end of town.

VILLAGE HOME
MOOSE Creek, very large brick home, 4 large rooms and hallway on 1st floor, 4 large rooms, bathroom and hallway on 2nd floor, sun porch, lot size 110x200 with creek running at back. New listing.

WE have several good homes in different villages call us up for more information.

CORNWALL
M.L.S. New listing. Bungalow situated on Andre St. Lot size 50x50 . Private driveway, 4 rooms on main floor . Finished basement with 3 bedrooms and bathroom. Total price only $7,500 cash.

LAND NO BUILDINGS
SITUATED on Highway 43, 34, 17, Glen Robertson road, Chute a Blondeau, Con. 2 Lochiel, Con. 11 Indian Lands, Con. 8 Kenyon, Con. 7 Charlottenburgh, Con. 2 Kenyon, Con. 1 Kenyon, Con. 9, Charlottenburgh. Priced from $1,300 up to $6,000.

NEW listings, 50 acres land of which 40 acres is sown to corn. Total price $3,000 cash.

BUSINESSES
SPOT for service station for a reputable gas company.

FORMERLY an old store, 3 storey high on large lot in village, only $4,000.

COUNTRY PROPERTIES
SITUATED 10 miles from Alexandria, white bungalow built in cedar surroundings. Landscaped lawn, excellent garden, main floor contains kitchen with cupboards, living room, bedroom, 3 pc. bathroom, summer kitchen, sun porch, basement, cement walls and floors, semi finished. Price $5,950 today. New listing.

WANTED
FARMS, village homes, country properties, cottages.

MULTIPLE LISTING SERVICE
Short form M.L.S. give us the chance that we want to offer your property for sale, and put your listing on M.L.S to get a wider range of the buying market. Multiple sales have showed a steady increase in the last 3 years.

Buy and Sell MLS
Sales Representatives
Mrs. Rosabelle Sauve
Maurice Sauve, B.S.A.
Lionel Glaude
Russell Dore
Mrs. Ruby Perras
William John Hunter
Paul Emile Levert
Mrs. Kay Levert
Tel. 525-2940 Res. 525-3354
Leo Lemieux
Hawkesbury Office 632-4642

21—Real Estate (Continued)

CORNETT REALTOR Phone 932-4187 "SERVICE & VARIETY"

SOME OF OUR INTERESTING PROPERTIES

WEST of Green Valley, 45 acres with well and a large variety of trees. Private and relaxing.

S. Lancaster on St. Lawrence, 2 acre lot, very exclusive setting. Price $6,200, $500 down.

APPLE Hill 150 acres, all clear, rolling land, large brick home, good barn with cement stable.

M.L.S. Cornwall, store with 9 apartments located on Montreal Rd. Revenue property priced at $18,000. Terms.

GREEN Valley, 3 bedroom home on large lot with garage. Large modern kitchen, tiled floors, partially finished basement, electric heating, $500 down, immediate occupancy.

ON Ottawa River, 162 acre farm, clapboard house and barn with running water in both. Large maple bush. Price $32,000.

FOR efficient assistance with any of your real estate requirements contact
Jean Menard
Sales Representative
Tel. 525-2769 Green Valley

HOPE and
TOUCHETTE
DEVELOPMENTS LTD.
PROPERTIES FOR SALE
If you require a bachelor apt., one-bedroom or two bedroom apartment contact us.

NEW homes on Kincardine St. for sale.

3 cottages on St. Lawrence River at Bainsville.

1-3 bedroom home with 2 acres of land. Waterfront privileges. Bainsville.

WATERFRONT lots at all prices with terms.

ON Walton St. E, vacant lot for sale at Cornwall.

Six-acre lot on Highway 34 just south of Alexandria or will sell in residential lots

REVENUE property, 84 Kenyon St. W.

ONE 100-acre farm, 8th Lancaster, large home and farm buildings on Beaudette River.

ONE 3-bedroom bungalow, Lochiel St., immediate occupancy. Terms to suit buyer.

If you have properties or businesses for sale
PHONE
J. P. TOUCHETTE
525-2566 or 525-2417
WALLACE HOPE
525-1330 or 525-2462

22—Farms for Sale or to Let

FARMS to rent, lot 23-8th, lot 31-9th, Kenyon, each 50 acres. Contact, G. Leisser, 29 Bruce, Westmount 215, Que. 22-2c

23—Farms Wanted

WANTED to rent, farm with house and buildings in Cornwall, Alexandria area, with or without option of buying. Apply to Box W. 22-2p

24—Houses for Sale or to Let

BUNGALOW for sale or to rent, winterized, water in house. Tel. Arthur Lefebvre, Glen Robertson. Tel. 874-2627. 22-3c

3 bedroom bungalow with finished basement, near the lake for sale. Edmond Lavigne, 84 Catherine St. W. Tel. 525-1989. 22-1p

MODERN 3 bedroom bungalow for sale, 1 mile from Alexandria. Tel. evenings, 347-3550. 21-3p

TO rent, on Main Street, Vankleek Hill, east of Baptist Church, brick house, 9 rooms 1½ bathrooms, oil heated, garage. Available 1st June. Contact Sydney Hay, Tel. Lochiel 27-R-11. 20-tf

FOR sale. nice bungalow at 101 Ave. du Palais, Coteau Landing, electric heating, 200 ft. from water. Contact C. Boisvenu, Alex. Tel. 525-3842. 17-tf

FOR SALE
New and Used
Houses
MARTIN CLEMENT
ALEXANDRIA
TEL. 525-3378
21-tf

26—Lots for Sale

LARGE lots for sale, fully serviced within town limits. Tel. 525-1940. 20-tf

FOR sale, lots in Dunvegan, also 25 acres pasture and bush. Apply to C. W. Hewston, Avonmore. Tel. 346-5626 after 5 p.m. 22-2p

28—Offices to Let or Wanted

MODERN office, 3 rooms, heated and electricity supplied at 4 Main St. Apply J. P. Touchette. Tel. 525-2417. 2-tf

29—For Rent—Miscellaneous

STORE for rent on Main Street. Tel. 525-3357. 22-2p

32—Business Opportunities

STORE on Main St. for sale or to rent. Apply to C. Boisvenue. Tel. 525-3842. 22-tf

33—Apartments, Flats To Let

4 room apt. to let available July 1st. Tel. 525-3841. 22-2c

ONE bedroom apartment to let, electric heating, with private entrance. Call 525-1773 after 3.30 p.m. 22-1p

TO rent modern large new 2 bedroom and 1 bedroom apartments with private entrance and electric heating. Available immediately, Hope and Touchette Developments Ltd., Tel. 525-1330 or 525-2417. 2-tf

TO let, 2 bedroom apt. available June 1st, at 16 Main St. L. Giroux, 202 Dagmar St. Ottawa 7. Tel. 745-2865. 19-tf

3 room furnished apt. Heated. Available immediately, 525-2601. 16-tf

GENERAL store including living quarters in Glen Robertson. J. Albert Brunet, 847-2277. 21-3p

37—Help Wanted, Female

RURAL HOUSEWIVES
AVON cosmetics offers excellent earning opportunity for you — working in your own community. Write to Mrs. Sweeney, 992 Pleasant Park Rd., Ottawa 8. 22-1c

38—Help Wanted, Male

MAN wanted for full time employment. Apply to LGS Food Market, Kenyon St. or Tel. 525-1937.

YOUNG man to train as ditching machine operator. No previous experience necessary. G. Ferguson, Lancaster, 347-2704. 22-3p

39—Help Wtd., Male, Female

$50-$100. Men or women over 20 presently employed with car, part-time sales, will train if willing to learn. Reply manager, Box 443, Cornwall or 931-1167 for interviews. 22-1p

RESPONSIBLE baby sitter wanted for 5 days a week. Tel. 525-2196. 22-1c

WILL keep children in my home, 5 days a week. Tel. 525-2196. 22-1c

40—Employment Wanted

WILL do baby-sitting after school and on weekend. Call 525-1300. 22-1c

43—Agents Wanted

CONSUMERS in Alexandria need medicines, spices, flavoring, cosmetics, etc. Start your profitable business with famous Rawleigh products. Write Rawleigh, Dept. D-113-501, 4005 Richelieu St., Montreal 207, Que. 22-26c

WINNERS IN THE
LIONS 300 CLUB
MAY 23rd
$20 EACH
236—Mrs. Gwen Sauve
81—Paul Emile Leroux
148—Mrs. Doris Sauve
221—Harry Poole
276—Mrs. Bernice McDonald

OUR 18th
ANNIVERSARY
SALE
is still going on at
RUDOLPH'S
CLOTHING STORE

RON MASSON
proprietor of
TROTTIER
INSURANCE
AGENCY
wishes to announce the appointment of
JACQUES TROTTIER
as a Licensed,
General and Life Insurance Agent
For all your insurance needs
Tel. 525-1836 106 Main St.
Alexandria
22-2c

SOMETHING NEW
"SPRING
FLOWERS"
By Yardley
ALSO — CHOCOLATES, CARDS, CHANEL PERFUME
at
McLEISTER'S
Rexall Drug Store
Tel. 525-1101 Alexandria