The Glengarry News

Vol. 96 No. 32 — ALEXANDRIA, ONTARIO, WEDNESDAY, AUGUST 12, 1987 — Single copy 40¢

Lancaster Township investigating waste management disposal plan

by Joanne Stevenson

Lancaster Township Council may join local municipalities in a waste management master plan. At council's August 5 meeting, Reeve Bernie McDonell and Deputy-reeve Charles Sangster discussed a meeting held Monday at Roxborough Township's Hall regarding a joint waste management project.

Representatives from Lancaster Township were invited as observers. The municipalities of Charlottenburgh Township, Maxville, Finch, Kenyon and Roxborough townships have already formed a committee. Lochiel Township, Alexandria, and Lancaster Village may also become members.

Mr. Sangster warned council of the province's intention to require geological studies of all dump sites as of January 1, 1988. Such a study will determine whether the site is suitable. An unsuitable site can be shut down within six months.

Council felt it unlikely the township dump would be closed since the soil is not porous.

Nonetheless, it was agreed further needs may require co-operation with other municipalities.

Council decided to invite Ron Robertson of the Ministry of Environment to speak at a special meeting.

EXPROPRIATION

Council has passed a bylaw authorizing expropriation proceedings to begin on the property of Roger Deschamps. The property, along concession 7, forms part of the lagoon site selected for the Green Valley sewer project.

Project committee chairman Roch Major has already spoken with Mr. and Mrs. Deschamps. Township solicitor Gary Stevenson has also written an unanswered letter which had requested a reply within seven days.

Clerk-treasurer Mike Samson explained the land was needed immediately.

"We want a soils test. We'll have time to do it this fall," he said.

Mr. Samson added expropriation can be stopped at any time.

"If the Deschamps do get back to you and are agreeable, we'll call this off," Reeve McDonell told the clerk-treasurer.

Options have been purchased from Ronald Campeau and Jean Paul Menard. A deed with Albert Seguin has been signed.

After the July fire at the township dump, council investigated placing a gate at the dump entrance near the Glen Norman sideroad. The clerk-treasurer was instructed to write neighboring landowners for input before any final decision would be made.

Bill Shipley, one of the adjacent landowners, adressed council during the meeting.

"Maybe a gate could cause as many problems as it solves. If someone wants to set fire to the dump, nothing will stop them," he said.

Council explained it was also concerned with people dumping at the gate, now located on the green road, on days the site is closed.

Councillor Major thought people would be less likely to dump on a public road.

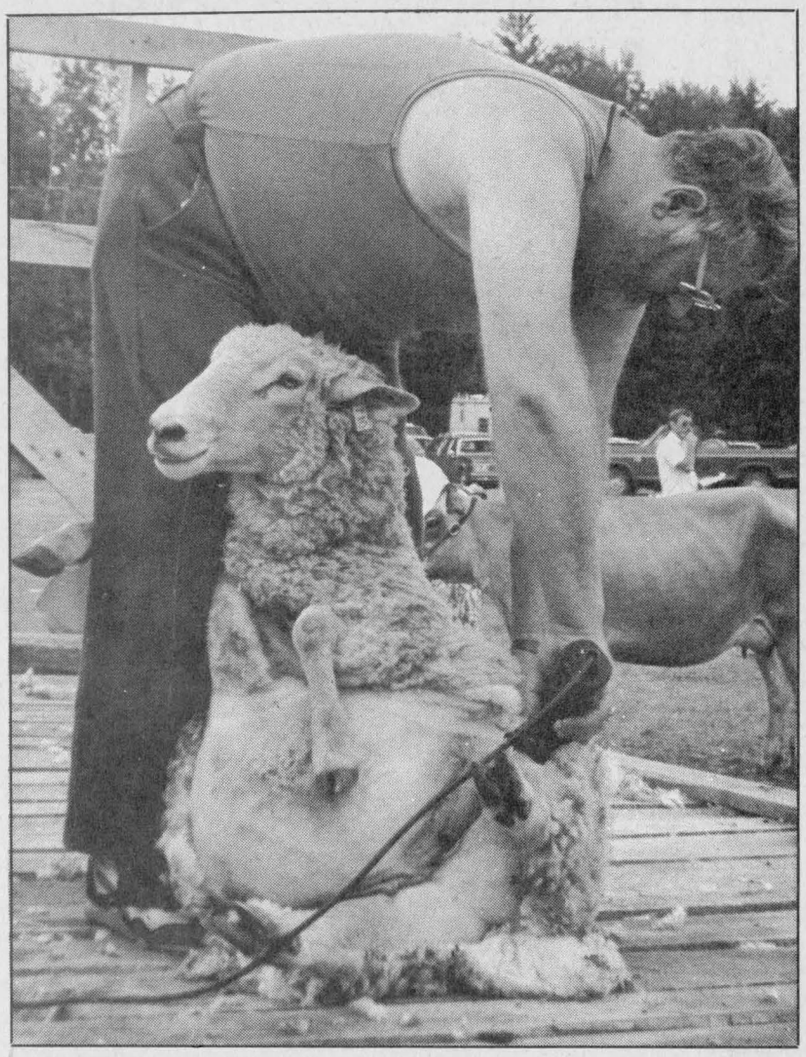

This sheep was one of several which were united with Les Jones' shears at the Williamstown Fair, Sunday on the weekend. Mr. Jones, a sheep extension assistant with the of Ontario Ministry of Agriculture and Food in the district of Eastern Ontario demonstrated the technique to a curious crowd.



Rev. D. N. MacMillan

Salem Church celebrates bicentennial

A bicentennial homecoming service will be held Sunday at 10:30 a.m. at the Salem Church in Summerstown. Rev. Dr. Donald N. MacMillan of Finch, will be special guest speaker at this celebration of the 200th anniversary of the founding of Salem congregation by Rev. John Bethune — "the Father of Presbyterianism in Upper Canada."

Dr. MacMillan is the author of "The Kirk in Glengarry." This is the story of the many branches of Presbyterianism, as well as some Baptist and Congregational Churches in the eastern Ontario region over a period of two centuries.

As a professor of Theology in the Presbyterian College in Montreal and the faculty of religious studies at McGill, he became familiar with the church journals, the books and other source materials related to the history of the church in Glengarry.

A cordial welcome is extended to everyone wishing to join in worship with Salem congregation on Sunday.

50% PRIDE aid available

Town may seek Main Street grants

"Main Street," A Heritage Canada Foundation program of grants to municipalities for the improvement and restoration of downtown core areas throughout Canada, has found a spark of interest in Alexandria.

Mayor J.P. Touchette tabled a letter and brochure at the last meeting of town council and indicated the administration would be directed to enquire into the program and its possible applications to Alexandria.

Coincidently, the Ontario Department of Municipal Affairs has issued a progress update on its Program for Renewal, Improvement, Development and Economic Revitalization, (PRIDE) showing 14 municipalities in Ontario have received a total of $3,955,000, for an average grant of $282,500.

Under the Main Street program, municipalities may receive approximately $35,000 per year in services, including a full-time coordinator hired by the community to work out of a storefront office on "main street."

The coordinator would be responsible for the organization, marketing design, and commercial and economic development of the Main Street project.

This would involve working with merchants, building owners, governments and other local organizations to develop an action plan; prepare planning and strategies to promote downtown; provide professional advice to the community and merchants on building maintenance, renovation and preservation, sign design, window display, visual merchandising and public improvements.

The services will be provided free of charge for three years, after which the community will be expected to carry on.

Main Street Canada will assist in the hiring and training of a coordinator and will also provide a wide range of advice and planning.

The community is expected to provide a general operating budget for the coordinator and office space, estimated at between $40,000 to $80,000 per year.

A total of 12 communities in Ontario will be accepted for participation in the program.

PRIDE EXPANDED

The PRIDE program has recently been expanded to include community renewal projects in older commercial and residential areas and was recently expanded to include community renewal projects in all older sections of a municipality, including industrial and mixed-use areas.

Education Minister Sean Conway, whose department administers the PRIDE program, said the grants are intended to help eastern Ontario municipalities create and improve environment for investment. He also claimed they would create jobs and strengthen municipal tax bases.

Financial assistance is in the form of a grant covering 50 per cent of improvement and land acquisition costs for comprehensive community improvement projects.

Project components eligible for financial assistance under PRIDE include: building, improving or replacing social and recreational facilities, municipal services, utilities and parking facilities intended to serve the project area; aesthetic improvements such as streetscape upgrading and landscaping; acquisition and clearance of land and buildings; relocation costs, including moving costs and related compensation.

Among the 14 municipalities that have received grants under the program are Chesterville $200,000; Winchester $140,000; Morrisburg $250,000; Arnprior $350,000.

Peter Boles, an official of the Department of Municipal Affairs, said any municipality may apply, adding it is not required that a municipality must have a Business Improvement Area (BIA) program in place to apply for a PRIDE grant.

Costumes wanted for party says committee

Glengarry's Save the Train Committee has called on Glengarrians to get the spirit of its gala August 21st party celebrating the 70th anniversary of the Alexandria train station by dressing up in period costumes appropriate to the times.

The committee has expanded the unveiling of a plaque donated by VIA Rail commemorating the event, into a full-scale party complete with bagpipers and period music, antique cars, a display on the history of the Alexandria train station, and a display depicting the history of the railway in Canada mounted by the official archivist of Canadian National.

A host of dignitaries have been invited, including members of Parliament and the Legislature from all three parties, mayors and aldermen from the municipalities along the line, officials from VIA Rail, CN and the rail unions, and local business and citizen groups. Refreshments will be served.

The festivities will get underway at 5:00 p.m. when Mayor J. P. Touchette greets the guests at the historic Atlantic Hotel, built in 1882.

The ceremonies will begin at 6:10 p.m. with the trooping of the colors by the Alexandria Legion, leading up to the unveiling of the plaque at 6:30 p.m.

Committee members Ken Sobol and Dane Lanken made no bones about the fact they see the party as an ideal way to drive home to CN and VIA Rail the message that Glengarrians feel very strongly about the fight to save the rail service.

They see a strong turnout as vital in the struggle, and urged Glengarrians to come out in large numbers.

"We hope as many people as possible will turn out to support us, and we also hope they'll get into the spirit of the occasion by dressing in period costume," Sobol said.

Pageant helps draw record crowd to fair

The normally quiet hamlet of Williamstown was alive with the sounds of music, laughter and cries of delight during the 175th Williamstown Fair which drew record-breaking crowds on the weekend.

The oldest continuously running fair in Ontario attracted 9,000 visitors from Friday to Sunday, more than any year in its history. By 4:30 Sunday afternoon, several snack concessions had either run out of food or were digging deep into their pantries to feed the crowd. No one had expected such a turnout.

Even the Saturday night dance at St. Mary's Centre was a swinging success with 200 people dancing to the music of Lord of the Isles.

Secretary-treasurer John McDonell attributes the overall increase of 2,500 over last year partially to good weather but adds a number of factors could have brought the people out in droves.

He speculates it could have been a change in the format of the fair; some events previously held on Saturday were shifted to Friday night and Sunday.

The Glengarry Dairy Princess competition took place on Friday night and was witnessed by a good-sized audience. Denise Dorie of Concession 7 of Lancaster was crowned by former Dairy Princess Colleen Kennedy.

Miss Dorie, 17, graduated from Glengarry District High School in the spring, works as a clerk-secretary at GTL in Alexandria and will attend Cornwall's St. Lawrence College in the fall to study to become a bilingual secretary.

(Continued on Page 2)

Mrs. Broadbent slept here

If the public opinion polls are to be depended on, the next first lady resident at 24 Sussex Drive in Ottawa, may be a former resident of Maxville.

Lucille Broadbent, wife of the New Democratic Party leader, lived on Peter Street in Maxville during the 1960-61 school year, reports our Maxville correspondent, Gordon Winter.

Her husband at the time, one Louis Munroe, was serving as principal of the Maxville High School. He transferred to another school in the next year and died at Ottawa some three years later, according to Mr. Winter, who resided next door to the Munroes.

Though the name is a familiar one in Glengarry, Mr. Munroe was not a native son. He was French-speaking, recalls Mr. Winter.

Mini-heritage village planned for Lancaster

by Ross Greer

A mini-heritage village that could be the salvation of some of Glengarry's historic old buildings is beginning to sprout alongside Highway 401 in Lancaster.

Almost by accident, Rob and Barbara McIntosh, owners of the Rob McIntosh China & Crystal Shop Inc., chain of stores, have embarked on a long-term project to move a variety of old buildings onto their 5½-acre site and ultimately to create an "historic village" grouped in a natural setting, somewhat similar to Upper Canada Village but on a much smaller scale.

As retailers, profit is their motive, but in the process of realizing their financial objectives the McIntoshs are convinced they can make a valuable contribution to the preservation of Glengarry's history by creating whole new lives for buildings that would otherwise be destroyed.

The S.S. No. 2 Breadalbane School, which is believed to be over 100 years old in its various configurations, is the first historic building to be moved onto the site and has assumed its proud place as the forerunner of many others.

Another building the McIntoshs have their eye on is the former bank building in Williamstown, now owned by Bill Cattanach.

A beautiful example of the architecture of its day, the building is for sale, but it's relatively large size presents a major problem.

Barbara McIntosh, who exudes a lively air of excitement and enthusiasm for the project, said the bank building has a special attraction for them, being residents of Williamstown themselves.

"It's a beautiful old building and it would be a shame to see it destroyed," she said, "so we're looking at ways to save it."

Dismantling the building for moving may be the only solution, due to its size and the insurmountable problems posed by utility wiring.

"First we thought we might move it, but we gave that idea up when we found we'd have to shut off all the power to Cornwall for 10 minutes," Barbara laughlingly recalled.

AN IDEA IS BORN

The seed of an idea was planted last May shortly after the McIntosh Company purchased the former Lancaster Elementary School, a circa 1940 building, for use as a warehouse, and germinated with a decision to install a large tent on-site for the retailing of chinaware.

The success of the tent sale led to thoughts of a permanent building and the realization that the importation of old buildings could be both economical and aesthetically pleasing.

Terry Connolly, of T. Connolly and Associates, has been retained to assist in the quest for old buildings, and the preparation of a master plan.

IMAGINATIONS SOAR

The collective imagination of the McIntosh-Connolly "brain trust" has soared to new flights of fancy of what could be: a country inn, a restaurant or tea room, boutiques housed in the historic buildings, on-site arts-and-crafts artisans, even an old-time mini-train for the kids.

"It's been a lot of fun and very exciting," Barbara enthused, adding the project has taken on an impetus of its own.

(Continued on Page 2)



The former Breadalbane S.S. School No. 2, built in 1898 for $723.47, including land, installed its new foundation as the first many historic buildings to be moved from Lochiel in what will become a mini-heritage village.

ALEXANDRIA COPY CUP

Dann Rogers



Fair well!

The 144th edition of the Vankleek Hill Fair runs from this Thursday to Sunday. The activities begin with a horse pull Thursday at 7 p.m. and end with a show by Red Rose Express and the Paul Smith Band Sunday evening.

In between, a dairy princess will be crowned, cattle will be judged, parades will march and drivers will engage in creative body work during a demolition derby.

* * *

Close to 50 members of L'age d'or Fraternite recently went on a bus tour of Montreal coordinated by Lucille Desjardins.

The members visited parks, an experimental farm and took in a play at a summer theatre in Coteau du Lac.

Aline and Bruno Lalonde of Alexandria also recently went on a bus tour with L'age d'or club of Cornwall. Angele Papineau supervised the trip to Scot Vacation Paradise in New York.

* * *

Anne Driemanis of Green Valley married Jerome Thevenot of Manitoba on August 5. The wedding took place at the home of the bride's parents, Betty and Serge Dreimanis in Green Valley. The couple will reside in Brandon, Manitoba.

* * *

On Saturday, the granddaughter of Doreen MacMillan, Heather Blyth, married Frank Sundbach in Verdun, Quebec. Heather is the daughter of Priscilla and the late John Blyth.

Donald McDougall recently journeyed to North Bay with Garry and Karen McDougall to attend the wedding of Vince McIntyre's son Danny to Monique Allard.

* * *

Bea Macdonell spent most of July visiting in Northern Ontario and in Balmertown, Red Lake and Kenora with her children and their families.

* * *

Rita Proulx and her sister Monique have just returned from a holiday spent motoring through Quebec and as far as Karaquitte, New Brunswick.

* * *

Arthur Laporte's 85th birthday was recently celebrated at the home of Mr. and Mrs. Darl Laporte and Robert. Home for the celebrations were Dianne of Ottawa, Betty and daughter Vania of Kirkland Lake, Robert and son Tony of Regina and best wishes were received from Arthur's four grandchildren and four great-grandchildren.

Congratulations were also sent by PM Brian Mulroney, Liberal Leader John Turner and U.S. President Ronald Reagan.

* * *

Expectant women and new mothers interested in breast feeding are welcome to attend the Ligue la Leche meeting on Tuesday from 10 a.m. until noon at 707 McGill St. in Hawkesbury. For more info contact Paulette Lefebvre at 525-2870 or France Desjardins at 528-4462.

* * *

St. David's United Church in St. Eugene is trying to raise the roof because the ceiling of the 87-year-old church needs extensive repairs.

As part of the fundraising activities, Wayne Riddell, a popular Canadian choir director will be in Vankleek Hill Tuesday to lead local music lovers in an evening of favorite hymns.

Because St. David's is a small building, the hymn sing will be held at Knox Presbyterian Church in Vankleek Hill at 8 p.m.

* * *

The Terry Fox Mobile Clinic will receive an additional $610,000 to increase the number of visits it makes to patients in eastern Ontario.

The mobile rehabilitation clinic, operating out of the Royal Ottawa Hospital, will increase its visits to this area from three times a year to 12.

Stroke victims make up 28 per cent of the patients treated by the clinic. Amputees account for a further 19 per cent of the patient load, while the remainder suffer from a variety of injuries, including spinal cord and head.

* * *

The Lanark Soil and Crop Improvement Association is hosting this year's Tillage Demonstration September 1. The host farmers are John H. Miller and Tom Ennis.

Tillage equipment on display will include chisel plows, off-set discs, no-till equipment and variable width moldboard plows. For more info contact Peter Van Adrichem at 258-8303.

* * *

Billing itself as second only to Glengarry's, Almonte is gearing up for its fourth annual Highland Games on August 22.

* * *

July was 1.5 degrees warmer than normal with a high of 33, reports George Hambleton of Atmpospheric Environment Services. This was the warmest July since 1982. Rain fell 15 times for a total of 150 millimetres which is double the normal. There were 13 thunderstorms during the month.

In 1986, July was two degrees cooler than normal and the rainfall was also double the average.

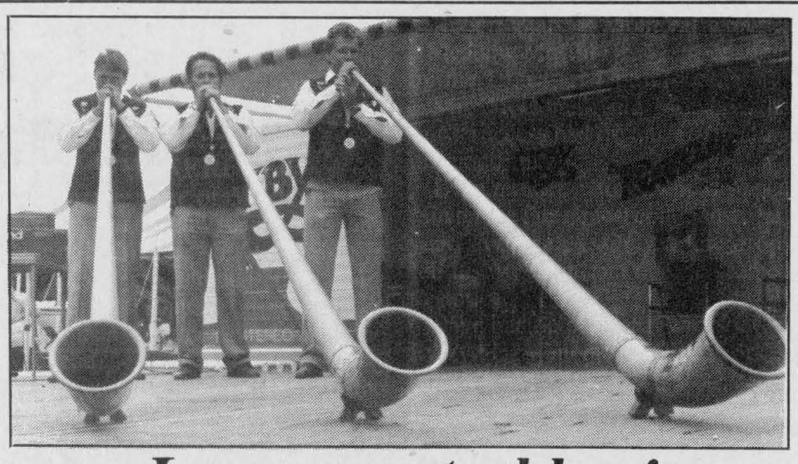

Long way to blow!

The Spuehler's Swiss Horns provided the Williamstown Fair crowd with some "long-winded" entertainment Sunday afternoon. Their instruments are "alphorns" and measure 12 feet in length, but that's nothing compared to the longest one in the world which stretches 45 feet. The Spuehler family musicians are Walter, in center, Hans, left and Martin.

Beefcake contest wonderful

(Continued from Page 1)

Of her victory moments after the crowning she said, "This is my dream. I feel fantastic."

Two years ago, organizers added the horse-draw to the Friday night schedule and together with this years addition of barrel-racing attendance increased from a "hand-full of people" to 800 visitors. In addition, the 4-H Calf Club Achievement Day show, previously held Friday morning, was switched to Saturday afternoon to be held concurrently with the Holstein show.

TYPICAL FAIR

It was a typical country fair with cotton candy, breathtaking rides and homespun crafts for purchase. There was a display of antique vehicles, a highland dance show, cattle show and horse show. There was a sheep shearing demonstration and spinners showed curious onlookers how the wool is spun into skeins.

A lively fireworks display Saturday at dark was courtesy of the Williamstown Bicentennial Committee.

There was something for everyone and everyone had a chance to become involved. Baked goods, crafts, drawings and paintings, to name a few, were judged Thursday night and entries were from people of all talents and ages.

WUNNERFULL

Even the men of Willliamstown were invited to show their talents (and their bi-ceps). The Mr. Williamstown Fair Contest, dubbed the "Mr. Wonderful" contest, attracted more people than any other event during the weekend.

Nine entrants were led through the competition by Williamstown's Sharon MacDonald who asked skill-testing questions such as "Who is the fire chief and why is the fire engine red?"

Garry "Jelly Roll" O'Connell snapped up first prize much to the dismay of contestants such as Chicken Little, Pork Chop and Sure Shock.

The Glengarry Caber Club brought a taste of the highland games atmosphere to the southern part of the county and members competed Sunday afternoon.

Other entertainment included events that children were really able to get into. Masquerading in a variety of costumes, they marched through the fairgrounds escorted by the Williamstown fire truck and guest Smokey the Bear. A competitions for best costume was followed by a pet show and baby contest. Things were really hopping during the frog-jumping competition.

In addition, the Vankleek Hill Singing Farmers, Sandy Ruest's dancers, Speuhler's Swiss Horns and a variety of other attractions absorbed crowds with performances throughout the weekend.

And many better-known locals braved the icy waters of the dunking tank for the benefit of the Char-Lan Junior B Rebels. Among those not spared were federal and local politicians, OPP officers, teachers and athletic coaches.

FOOT RACE

The ninth Raisin River Foot Race took off Sunday morning and the first runner to complete the 11 km run was four-time winner John Clarke of Orleans, with a time of 38:12 (38 minutes 12 seconds.) Mr. Clarke broke his own winning record of last year; 39:30.

Cecilia Cornellisen of Williamstown was the first female to finish the race and clocking in at 41:46, breaking the overall women's record of 40:21 which she set in 1984.

Buck Whalley and the other parachutists who were expected to "drop in" Sunday were unable to make the trip because of government red tape.

Robert Blais of Montreal won the "Meadow Muffin Drop;" sponsored by the Lancaster Optimist club.

Mr. McDonell said Monday, the fair's success had organizers floating on cloud nine.

Even mother nature, who dropped rain on the fair almost continously last year, cooperated. Only a few drops fell last weekend but no one seemed to notice.

"We had no problems whatsoever. Everything went off like clockwork," said Mr. McDonell.

Beach remains closed

Alexandria still hunting lake pollution source

by Lesley Cadham

The Alexandria Lake beach at Island Park was still closed yesterday (Tues.) afternoon due to high bacteria levels and Eastern Ontario Health Unit officials have stepped up efforts to find the source of the pollution.

Donald Ouellette, director of environmental hygiene said that by late last week levels of fecal coliforms bacteria were still "unacceptable". A tolerable count is 100 and the count was still hovering between 300 and 500, down from about 800 when the beach was closed to bathers two weeks ago.

Mr. Ouellette previously believed the pollution was a result of hot water, the resulting increase in bathers and heavy rains which could have washed contaminants into the lake from the shore.

Though temperatures have dropped and few bathers are risking the water, levels remain high.

We've had cool nights during the past two weeks and counts are still high so it could be something else," said Mr. Ouellette.

Monday, 20 samples were taken from areas throughout the lake to determine whether there is another source of pollution. Results will not be available before Thursday and Mr. Ouellette will not speculated as to when the swimming area will be safe for bathers.

Seven years ago, a study by the Kingston-based McNeely Engineering for the Raisin River Conservation Authority determined there were "significant levels" of fecal-coliform bacteria in Alexandria Lake, authority General Manager Mike Lalonde said, Tuesday.

Water from Loch Garry, which flows to Alexandria Lake was tested and high levels of the bacteria were also found in the cottage area.

The bacteria in Alexandria Lake was traced back to several homes surrounding the lake on Lochiel Street West, which operated on septic systems rather than municipal sewage systems. Mr. Lalonde said the systems possibly were not working properly and sewage was seeping into the lake.

He added that at the time, it was recommended to Alexandria in the study document that the homes using septic systems be put onto the municipal system if "reasonable" and construction of new septic systems be disallowed.

Mayor J. P. Touchette said, Tuesday, there are still homes using the septic systems in the southwest corner of the lake. Though there is a copy of the study at the town hall, Mayor Touchette says he had never seen it and did not know about the recommendations.

Faced With A Drinking Problem?
Perhaps Alcoholics Anonymous Can Help
English ..... (613) 938-1984
Français ..... (613) 632-9221

Tri-County Windows & Doors

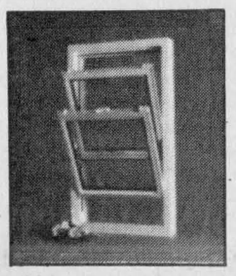

We specialize in custom-made replacement windows and doors

Pete Filion
774-3777

32-1c

Historic buildings sought

(Continued from Page 1)

"It's almost as if a voice is saying 'now that you found this building and moved it here, go get that one and bring it too', so that's what we're doing."

She said they would welcome any information that would uncover additional historic buildings "looking for a home," particularly any in danger of demolition.

GIANT Water Rocket EXPRESS

ENJOY THE THRILLS...
slide-a-ride!
fun and excitement on a speeding water carpet

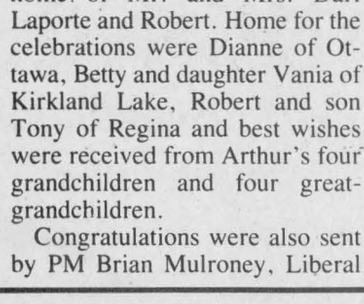

Fun and excitement on speeding water carpet. Thrill to the "Space Drop", the "Black Hole", the "Screamer" and the "Zinger" splash-down.

Bring the family
Plenty of Parking
Half-day, Full-day and group rates

On Highway #2 between South Lancaster and Summerstown
For more information...
931-1516

27-8c

LUCKY DOLLAR
Green Valley, Ont. 525-3081

Canada Grade A Fresh Chickens 3-4 lbs. 99¢ lb. 2.18 kg.

Product of California Nectarines 59¢ lb. 1.30 kg.

Maple Lodge Wieners 450 g 59¢ lb.

U.S.A. Canada No. 1 Cantaloupes 79¢

Maple Lodge Breakfast Sausages 89¢ 12 oz.

Canada No. 1 Cabbage 2 for 99¢

Chicken Thighs Fresh cut Part backs attached 1.99 lb. 2.62 kg.

Canada No. 1 Cucumbers 3 for 99¢

Chicken Drumsticks Fresh cut Family pak 1.39 lb. 3.06 kg.

Valencia Oranges size 138 1.79 doz.

Sunpak Juice 12.5 oz. 99¢

Heinz BBQ Sauce 450 ml Plastic 1.29

Chefmaster Margarine 1 lb. 49¢

Kleenex Facial Tissue 200's 99¢

Hostess Chips Ass't. 200 g 1.49

Prices in effect until store closing Sat., Aug. 15/87. We reserve the right to limit quantities.

ALEXANDRIA FLYING CLUB

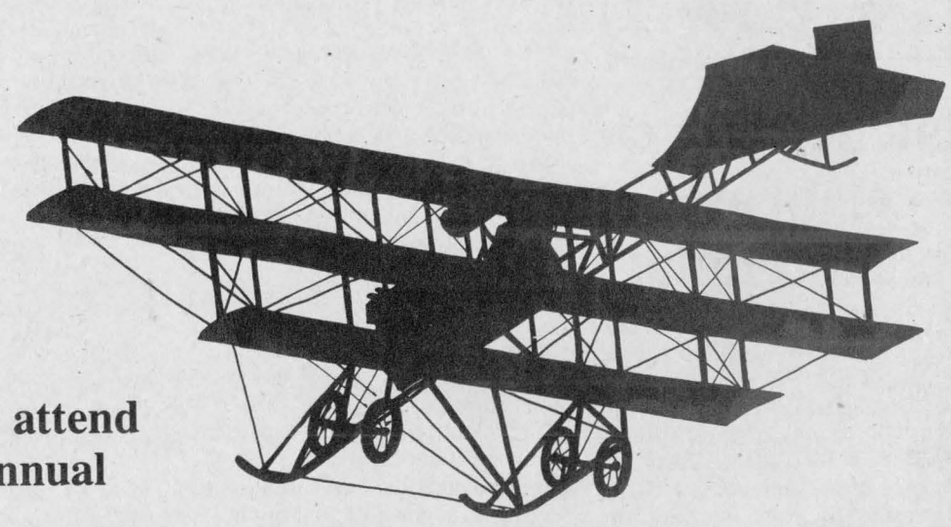

Plan to attend our annual

FLY-IN BREAKFAST

Sunday, August 16
7 a.m. to 1 p.m.

Our usual fine breakfast menu of:
Pancakes, Sausages, Eggs, Coffee, etc.

Walk, Drive or Fly to Alexandria Airport on Power Dam Rd., 1 1/2 miles northeast of Alexandria.
(Go north of Alexandria, follow the signs)

Bring the entire family and enjoy the day!
EVERYONE WELCOME

32



GLOWING PRINCESS — Denise Dorie of Lancaster Township was crowned the 1987-88 Glengarry Dairy Princess by 1986-87 Princess Colleen Kennedy. The competition took place at Williamstown Fair, Friday, night.

Howes has top notch Holstein

by Lesley Cadham

Glengarry Holsteins, groomed and gleaming, competed for coveted titles at the Holstein Show held at the Williamtown Fair, Saturday. Jerseys, Ayrshires and 4-H dairy and beef cattle also marched into the ring to join the contest.

The Holstein Show drew 24 exhibitors and 94 head of cattle and entries were judged by Roger VanDusen of Mallorytown.

Lochill Marleen, owned by Carmin Howes of Dalkeith was named Grand Champion Female. The title of Reserve Grand Champion Female was earned by Glensprings Dilly, owned by Glensprings Farms in Martintown.

Robert A. MacDonald of Dalkeith was named Premier Breeder and Glensprings Farms was awarded title of Premier Exhibitor. High Composite BCA was earned by Haas Valley Debbie Alert, owned by Casey and Bernice VanderBurg of Apple Hill.

The title of Reserve Premier Breeder was earned by Dalkeith's Douglas A. MacLeod and Cherry Crest Holsteins of Martintown was named Reserve Premier Breeder.

INDIVIDUALS

In individual classes, the winner of the Glengarry Holstein Club Special intermediate female calf was Stairway Lauren belonging to the VanderBurgs. Mr. MacDonald and Kirklea STB Jodi picked up the first place award in the class of senior female calves.

The primary junior female yearling was Glencameron Starbuck Lea, owned by Cherry Crest Holsteins and the award for top senior female yearling was earned by Kirklea STB Josie belonging to Mr. MacDonald.

Mr. Howes' Lochill Alexis was chosen top two-year-old female and first prize for top three-year-old female was awarded to Campbelldale Tempo Jean of Glensprings Farms. Lochill Marleen, owned by Mr. Howes pulled in top prize in the category of four-year-old females and Glensprings Dilly of Glensprings Farms took first place in the division of five-year-old females.

Maple Garry Collene, owned by Mr. MacLeod was awarded first prize in the class of mature cows. Top award for best udder was earned by Carmin Howes' Holsteins and Glensprings Farms scooped up first place for Breeder's Herd.

4-H AWARDS

The 4—h Club Achievement Day also drew exhibitors five dairy clubs and one beef club in Glengarry.

The title of Grand Champion 4-H Holstein Calf went to Oberlaender Majesty Amsel, owned by Thomas Jungen of Dalkeith. Glengarry Roland Rhapsody belonging to Alexandria's Linda Lavigne was named Reserve Grand Champion 4-H Holstein Calf.

Dean MacIntosh of Apple Hill was awarded the title of Grand Champion 4-H Dairy Showman and Williamstown's Jason Maloney was named Reserve Grand Champion 4-H Dairy Showman.

Dalkeith's Flora Fraser earned the title of Champion 4-H Beef Showman and Jason McNaughton, also of Dalkeith was named Reserve Champion 4-H Beef Showman.

GMCN Janet and owner Jason McNaughton pulled in the title of Grand Champion 4-H Beef Heifer and Miss Fraser's Highland Acres Lass 3U is the Reserve champ.

The Mode Brothers of Vankleek Hill earned first place in eight of nine classes in the Glengarry-Prescott Ayreshire Show, also held on Saturday.

Glen-Malcolm WC Jubilee owned by Glen-Malcolm Farms of Williamstown pulled in first place in the remaining class of four-year-old females.

The Jersey Show did not draw any local exhibitors. The title of Grand Champion Female was awarded to North River P.G. Joan 9S, owned by North River Farm of Lachute. J.J. MacKenzie and Son of Finch was named Premier Breeder and Premier Exhibitor.

"Little Helpers"

Home help available to seniors

Glengarry's senior citizens will be able to look to the "Little Helpers" for assistance with those hard-to-do jobs around the home this month.

Glengarry Interagency has hired four students to help seniors maintain their homes and yards. The youths, aged 16 to 19, can each be hired for a negotiable fee of $2.50.

"They're good workers and are willing to do just about anything," says program Coordinator Kelly Olsen.

Though Interagency provides the students' transportation, materials needed to carry out work must be supplied by the homeowner.

The program began at the beginning of August on a trial basis. Miss Olsen hopes for a tremendous response from seniors and if enough interest is shown, a permanent program will be set up.

For more information, call Miss Olsen at 525-4712 or 525-4802.

Ottawa man killed

An Ottawa man died near Dunvegan Saturday night after the car he was riding went out of control and rolled over.

Passenger Richard Peskett, 21, died as a result of head injuries sustained when he was thrown from a vehicle driven by 21-year-old Timothy Marsh.

Mr. Marsh and two other passengers, Rene Neiderhauser, 20, and 21-year-old Erik Ebeltoft, suffered minor injuries, were treated and released from Ottawa General Hospital. All were from Ottawa.

Mr. Marsh was driving his 1981 Dodge Colt east on Hw. 417 just west of Dunvegan Road when he lost control of the vehicle, which left the highway, went into the ditch and rolled over.

The subcompact car was destroyed. Road conditions were good.

Games visitor retrieves bag

If you like happy endings, you'll be pleased to hear the Scottish visitor who competed at the Glengarry Highland Games retrieved his belongings which disappeared Aug. 1.

Alistair Gunn reported his athletic equipment bag containing his kilt, hammer throwing boots, running shoes and spiked shoes had disappeared from the trunk of a car in the Games parking lot after the festivities.

Maxville OPP Monday reported the bag has been turned in by 12-year-old Patrick Cadieux of Maxville who found it in the lot early Sunday morning.

Williamstown's Ian Sandilands brought everything to Fergus where Mr. Gunn completed his Canadian Highland Games tour, Saturday.

But OPP are still trying to re-unite several items with their owners. They have a set of keys, a watch, rosary and a two-way radio and are still trying to locate a guitar and gold bracelet which were reported stolen.

OPP seek suspect



Long Sault OPP are searching for a man who may have accosted two young boys somewhere in Stormont County in July.

Police have not yet released more specific details.

The suspect is described as slim, 5'6" to 5'9" and is believed to drive a mid-size, late model white or light-colored car.

If you have any information dial the Operator and ask for "Zenith 50,000" or dial 534-2223.

OPP rule out arson in Green Valley Pavilion blaze

Green Valley Pavilion owner Mike Hurtubise is still awaiting a final word on the cause of the blaze which levelled the building August 2.

Lancaster OPP, called in to investigate the incident, have ruled out the possibility of arson but would not release any further details about the cause until they have conferred with the Fire Marshall Marcel-Lalonde.

They believe the fire started accidentally.

Mr. Hurtubise said yesterday (Tues.) he is also waiting for a damage estimate and is trying to "find out what was lost right down to the last doorknob."

The building which housed two reception halls and an apartment inhabited by Mr. Hurtubise and his young daughters, was destroyed when fire ripped through in the early morning hours.

Mr. Hurtubise was in the process of selling the pavilion and an agreement of sale had been signed by purchaser Noella Leger two days before the fire She is not committed to go through with the sale, said her husband Richard, August 4, and Mr. Hurtubise said he cannot yet say whether the transaction will take place.

Attempts by *The Glengarry News* to reach the Legers Tuesday afternoon were unsuccessful.

LANCASTER FLORIST
"CHEZ NORMANDE"
NOW OPEN FOR BUSINESS
Under new management
Open: Mon. to Sat., 9:00 a.m. to 5:00 p.m.
Friday, 9:00 a.m. to 9:00 p.m.
203 Military Rd.,
Lancaster, Ontario
347-2632
32-2c

Congratulations
Myrna Ladouceur!
Enjoy your new Gas B.B.Q.
Thank you to all those who participated
32-1c
Glengarry Honda
A Place Where Customers Send Their Friends
Maxville, Ont. 527-2007

M & R GOLD SHOP
In Cornwall Since 1977
Selection of Gold and Silver Jewellery
—Jewellery repairs
—Diamonds Remounts
—Work to order
—Certified Appraisals
All Work Done On Premises
Our Craftsmanship and fine quality are well known
231 Pitt
928-0367

FOR A BEAUTIFUL HOME
—Carpeting
—Cushion Floors
—Ceramic Tiles
—Custom Made Verticals
—Kitchen Cupboards
—Wallpaper
—Decorative Products
—Curtains
—Light Fixtures
—Etc.
We are an Authorized Chandler's Distributor
Quality and Dependability
ALEXANDRIA DECOR CENTRE
152 Main St., Alexandria
525-4856

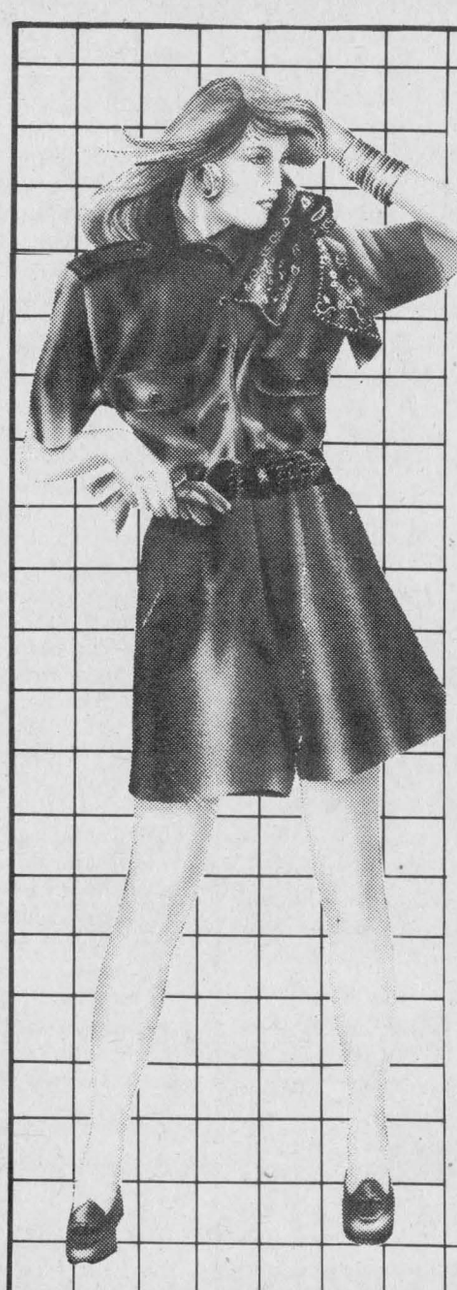

It's BACK TO SCHOOL TIME...
Take advantage of our
Summer Clearance
up to
50% OFF
New Fall Fashions arriving daily!
MENARD FAIRWAY CENTRE
48 Kenyon St. W.
525-2207

Chrysler Offers The Canada 'K'
At Only 3.9% FINANCING
To Qualifying Buyers

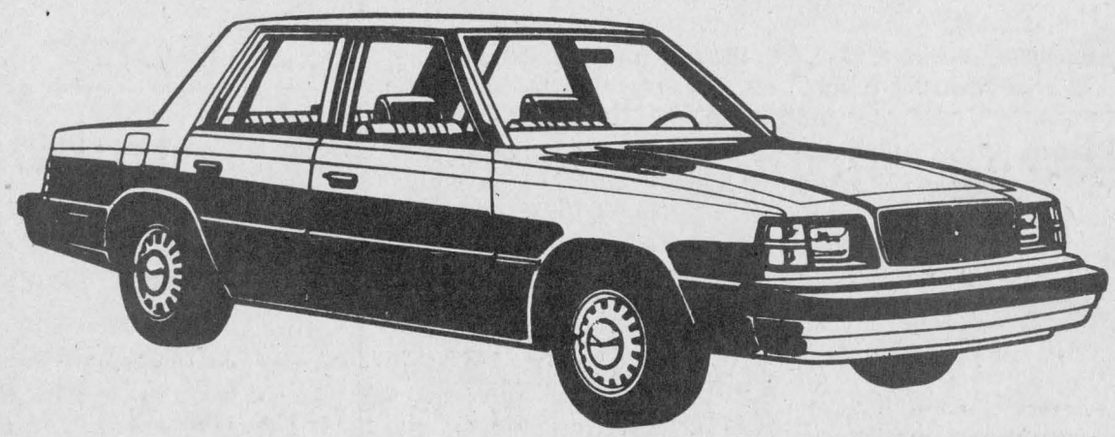

1987 DODGE ARIES CANADA 'K'
Stock No. 7338, 4 doors, reclining bucket seats, 5-speed manual transmission, 2.2 litre E.F.I. engine, rear window defroster, remote left mirror, PS and PB, block heater, ETR radio with clock, deluxe wide bodyside mouldings, deluxe full wheel covers, all-season steel belted radial tires and more.
$9,923
Sales tax and licence extra
NOW! THAT'S VALUE!
7 YEARS OR 115,000 KM PROTECTION
BEST BUILT. BEST BACKED
Our Service Dept. is Open
GOLD KEY LEASING
Riverview
DODGE-CHRYSLER LTD.
Dodge
Dodge Trucks
CHRYSLER
Two Convenient Locations To Better Serve You
439 Main St., South Alexandria 525-4760 or 347-3723
2205 Vincent Massey Dr. Cornwall 938-1192

The Glengarry News

EDITORIALS/OPINION

Send Via Rail a strong message

All Glengarrians, who have a healthy regard for the economic well-being of Glengarry in general and Alexandria in particular, would be well advised to mark Friday, August 21st, on their calendar — that's the day the Save the Train Committee has earmarked for the presentation of a clear message to officials of CN and VIA Rail, and their political bosses, that we intend to keep our rail service come hell or high water.

VIA Rail has presented the committee with a perfect opportunity to button-hole the decision-makers by donating a plaque to commemorate the 70th anniversary of the Alexandria train station, thus providing all of Glengarry with an opportunity to tell VIA Rail to put its money where its plaque is.

It hardly needs saying that the rail line is crucial to the economic pulse of Glengarry — witness the disastrous effects the uncertainty has had on Alexandria Moulding's expansion plans. It's proposed new plant is now on hold pending resolution of the rail line issue, and the anticipated jobs the expansion would have created are also on hold.

Alexandria Moulding is one high-profile case of which we are all aware: there may be many more.

The responses and assurances received thus far from CN, VIA Rail and our elected representatives, while seemingly emphatic in some cases, have nevertheless carried an intangible sense of ambiguity and lack of conviction. When coupled with recent moves by the railways, particularly in the call for hearings on the abandonment of the Renfrew subdivision, the result is a nagging lack of believability that is anathema to the investor.

The party on August 21st is crucial — a huge turnout will drive home the message we want our rail line and mean to keep it; a poor turnout will tell the decision makers public opinion is not all that strong, and they can do what they like with impunity.

All of Glengarry had better be there!

Help is available for Main Street

It is at least encouraging that Alexandria Mayor J.P. Touchette has indicated the town will consider participating in The Heritage Canada Foundation's "Main Street" grants program.

It may be providential, or mere coincidence, but in the same week the Main Street proposition came before council, the Department of Municipal Affairs invited applications for its Program for Renewal, Improvement, Development and Economic Revitalization (PRIDE) grants.

Put the two together and there is clear evidence that financial assistance is indeed available to revitalize the downtown core. And if there ever was a town that could do with some Main Street improvements it's Alexandria, as any casual observer can clearly see.

The Heritage Canada Main Street program is aid in the form of services, not cash, but the full-time coordinator and back-up support from the Foundation could play a vital role in assisting merchants and building owners in revitalizing their properties. And with a high degree of community participation and involvement, the costs could be kept low.

The PRIDE grants, on the other hand, are cold hard cash — 50 per cent of the cost of improvement, even in such interesting areas as "aesthetic improvements such as streetscape upgrading and landscaping."

Again, if ever there was a town that could do with some aesthetic improvements, streetscape upgrading and landscaping, Alexandria's the one!

A full-time Main Street Canada coordinator could be the instrument needed to convince building owners and their tenants that boarded up buildings, run-down fronts and papered-over windows are a blight on the town, dragging down not only their own investments, but their neighbors' as well.

Simply put — blight is bad for business!

Yet another recourse the Town might consider is the Business Improvement Areas (BIA) program. A BIA program has done a great deal to enhance the appearance of Montreal Road in Cornwall and another has had a spectactular effect in Unionville near Markham.

The Town need cash, to be sure, but what the Town needs most is an awakening to the fact a problem exists, and the political will to do what can be done to fix it.

THE GLENGARRY NEWS

Eugene Macdonald
President

Dann Rogers
Editor

Ross Greer
Publisher

Lindsay Cameron
Advertising Manager

Published Wednesdays by The Glengarry News Limited at 3 Main St. S. Alexandria, Ontario K0C 1A0. Address all correspondence to Post Office Box 10, Alexandria, Ontario K0C 1A0.

Telephone (613) 525-2020 or 525-3271

Second Class Mail Registration Number 1302

Subscription Rates: $16. per year within 40 miles of Alexandria; $20. per year in Canada beyond 40 miles and in centres with door-to-door postal delivery; $52. per year outside Canada.

Single Copy 40 cents

Member of the Audit Bureau of Circulation, the Canadian Community Newspapers Association, the Ontario Community Newspapers Association, the Ontario Press Council and the Glengarry News Press Council.

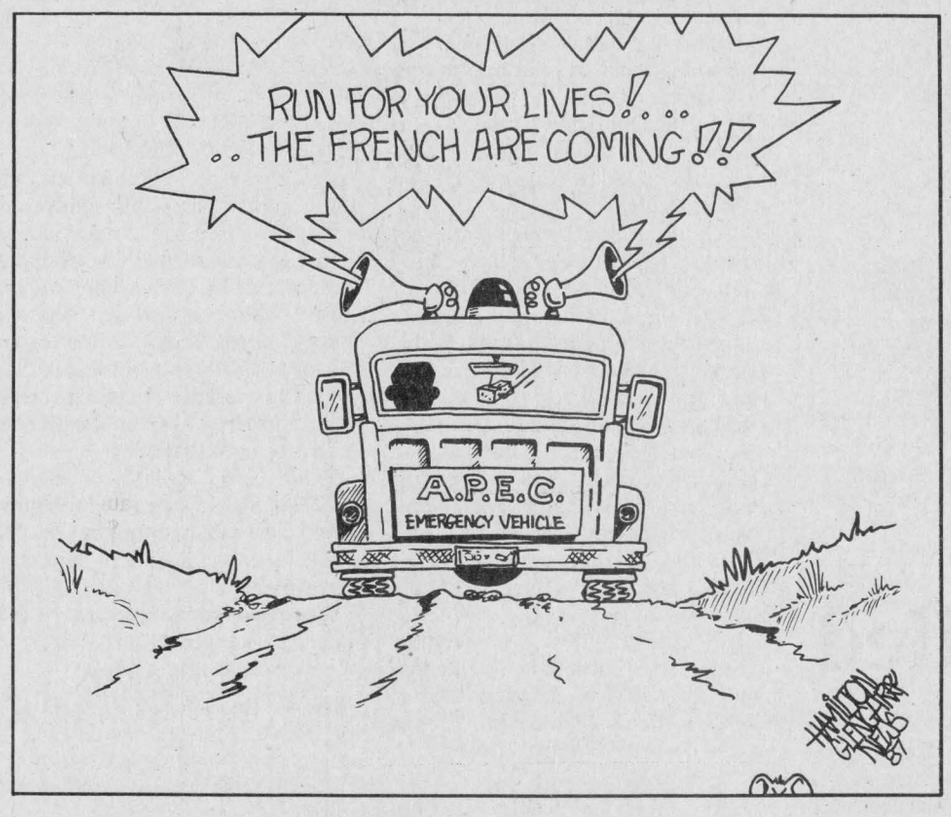

The message may not sell if you're left holding the line

RAMBLING REPORTER
Eugene Macdonald

Is there anything more liable to raise your hackles than that recorded voice that asks you to wait for the beep-beep and leave your name and number? It's well intended, but we get a feeling of irritation even when the recording is one of Ma Bell's, informing us that that number is no longer in service or, possibly, that we've forgotten to punch numero one on a long distance call.

Maybe our frustration stems primarily from the fact we don't get much of a kick from carrying on a conversation with a machine. In fact we're left feeling like a dummy when that recorded voice, however pleasantly, hints that we're acting like a dummy. And we usually react by slamming down the receiver.

Perhaps the only more irritating experience on the telephone lines comes when one is asked to hold the line . . . and one holds, and holds, that bit of warm plastic to one's ear for all of a minute before deciding there's been a foul up. One hangs up in frustration with a firm resolve to let him call before you try dialing that number again.

But perhaps that dismal experience will soon be but a memory. Advertising commercials may make that wasted moment on hold a gainful experience. Telephoned commercials are to fill the slot. While you are holding the line, impatiently awaiting your connection, you will be rewarded by a music track on which is superimposed a radio announcer's voice reminding you the company you're contacting is worthy of your business.

The new advertising gimmick has hit Ottawa after its introduction in Florida a few years ago. It's a captive market, one of the promoters suggests. He likens his company to a radio station without the music and the news. We design corporate commercials using the same studios and announcers.

But is that captive market a receptive audience when the caller is asked to hold the line and his or her ennui is supposedly assuaged by a wacky commercial message? To our mind the frustrated caller may take out his frustration on the advertiser who's keeping him on hold.

And if this new gimmick goes over, we may see the day when telephone lines across the nation are too busy to carry the spoken word with any degree of continuity. They may all be plugged by advertisers keeping their "captive audience" on hold while their message is absorbed.

This 'commercial on hold' idea seems to lack some of the undercover characteristics of is subliminal advertising on TV, whatever that is.

And how does Bell Canada make a buck on this commercial use of their local connections? If long distance lines were involved the time factor might benefit Bell but where does the company capitalize on this gimmick?

You better believe Bell won't furnish its lines for free. Not if this new advertising promotion makes money.

APEC, Bourassa both fighting the future

THINK TANK
Ross Greer

Did you catch on TV the press conference held this week by the Alliance for the Preservation of English in Canada? What I found interesting about it was the apparent average age of the party's (organization's?) leaders. All four of them appear to be even older than me, and that's putting them right up there.

Now there's nothing wrong with older citizens being involved in lobbying and politics, quite the contrary, so please don't start writing abusive letters, but since they have entered the politcal arena, it becomes fair game to comment that the leadership of the party — let's settle on "party" because they evidently plan to run candidates in the provincial elections — is made up of senior citizens.

Put that in the political context, and the message comes through that these are people who see Canada as it used to be, and not as it is now. They reflect attitudes and concerns of the 1950s, and they're unwilling, or unable, to comprehend that there is now a political will in Ontario to at least move, however haltingly, in the direction of according French-languages services to French-speaking Ontarians.

There is a government in power in this province that has mustered the political will to enact legislation covering the provision of French-language services where numbers warrant, and the law was affirmed by all three parties.

The APEC's press conference visibly demonstrated these reactionaries are new to the game of politics, and have a lot to learn. They could begin by appointing someone in the leadership who could respond to a question in French, a capacity that was embarassingly absent from the press conference.

Then they would be well advised to modify their program to eliminate some of its more blatantly bigoted aspects, and dispell the impression they are more motivated by personal prejudice then by legitimate concerns for equal opportunity of employment.

If the APEC reflected a more studied, reasoned approach than what it now projects, given the unanimity of all three political parties in Ontario, it could play a useful role in representing the legitimate concerns of the more conservative anglophones, who might otherwise go unrepresented and unheard. But if it holds many more televised press conferences like its first, then APEC will stand exposed for what it really is, and no one will take it seriously.

On the other side of the coin, it's scandalous that Quebec Premier Robert Bourassa has proven so craven as to renege on his promise to allow bilingual signs in Quebec.

In a week where Premier David Peterson is trying to sell Ontarians on the propriety of Bill 8, there is the ugly spectacle of companies being fined in Quebec for having an English name, or for having erected an English sign.

If all goes to show that language legislation of any kind is odious, and an affront to human dignity. It's a sad commentary on the inability of Canadians, living as we do in this most blessed land on earth, to willingly come to an accommodation with each other.

Transitions



LOOK OUT
Dann Rogers

The provincial government last week introduced a new program to help a sector of the market which has been displaced by new technology and international competitiveness.

It's a training credit program called Transitions designed for people 45 years or older who have lost their jobs through permanent lay-offs, plant closures or failure of their own business. About 26,000 older workers are laid off annually in Ontario.

Under Transitions, older workers receive up to $5,000 credit over two years, for training with new employers, private trainers or in public institutions. The credits are used to pay training costs involved.

While training must be work-related, participants choose their own. Information about the program and counselling is expected to be available from Canada Employment Centres and unions. More than 6,500 older workers are expected to participate in the first year of the $14 million program.

Skills Development Minister Gregory Sorbara says that any free trade agreement with the U.S. will place new pressures on old workers and put a premium on flexibility and mobility in the labor market.

People over 45 who have been permanently laid off face quite a few disadvantages finding new jobs. Statistics show it takes them twice as long as younger workers to land a new job and often it is at a lower wage.

Also, older workers generally have less education and many are employed in declining or slow growth industries such as mining, forestry and agriculture.

By the year 1995, 30 per cent of the labour force will be comprised of workers over 45 years old and Transitions will try to respond to the problems caused by these changing demographics.

For the past 25 years, government training programs have been geared towards the young, a laudable pursuit in itself, but the distinct problems of older workers also require attention.

It would be a cruel twist of fate if sons and daughters repaid their parent's sacrifices by putting them out of jobs.

Many parents denied themselves luxuries and further education in their desire to give their children a chance at a better life.

We can't turn our backs on these pillars of society. Ontario will be joined by the federal government in the implementation of the Transitions program. Transition trainees will be eligible for federal mobility programs and unemployment insurance during training.

For more information call the Transitions hotline at 1-800-387-5656.

Fine owners

THAT'S LIFE
Lesley Cadham

Today's word is "pitbull."

Some of you are probably already yawning and flipping the page. The rest of you are running for your shotguns.

Recently, "pitbulls," aka American Staffordshire Terriers, soared to the top of the "most-talked-about" list. It has become a household word. A lot of people hate pitbulls and I wouldn't be at all surprised if stores began selling "ban the pitbull" t-shirts and bumper stickers.

Until recently, I mildly disliked the dogs but had never really formulated a deep opinion about what danger they could pose to the population. They're not extremely attractive (in my opinion) and just never seemed like the type of animal I'd want to have curled up at my feet.

Then I started hearing about all kinds of attacks by these dogs and my dislike turned to fear and hatred, not only for the animal but for some of the owners as well.

Remember that old saying, "Guns don't kill people; people kill people? How about this version— "Pitbulls don't kill people . . .

There is probably some truth to the belief that pitbulls are born with a mean streak and are inherently vicious and unpredictable, potentially a threat at any given moment. But I believe some people who buy the dogs for the purposes of training them to be watch or attack dogs are the root of the problem.

It seems Sarnia MPP Andy Brandt is of the same opinion. He recently wrote a letter to Mayor J.P. Touchette asking for council's support in an amendment to the Dog Owners Liability Act. He proposes to make owners of any breed of dog responsible for the actions of their pets and that fines under the act be increased. Repeat offenders should face a possible jail sentence.

Hail, Mary. Finally, someone has realized that the dogs are born empty-headed and that much of the aggressiveness and offensiveness is implanted by the owner. Therefore, the owner should logically be responsible for any action on the part of the dog.

The City of Cincinnati, Ohio, intensified laws regulating pitbulls this year.

The ordinance used to read, "No person shall possess with intent to sell, sell or offer for sale, or buy or attempt to buy within the city any pit bull terrier . . ." In stepping up the fight against the animal, the city has passed a new ordinance which reads, "No person shall own, keep, or harbor a pit bull terrier . . .

"This ordinance is a necessary control to eliminate the risk of attack by pitbulls, as defined herein, on human beings in the city . . ."

LETTERS

APEC stats-wise but lacks consideration

Sir:

I am writing in criticism to the letter in your July 15 issue written by Pauline Leitch entitled "Bilingualism blocks upward mobility." The Alliance of the Preservation of English is obviously one that is well-informed on its statistics but sadly misguided on the caring, accomodating qualities that Eastern Ontario residents possess; enabling French and English to live harmoniously together.

Being a native Glengarrian, I attended a secondary school where people were educated in the language of their choice; every business I deal with serves their customers in their preferred language; where Robbie Burns day and St. Jean Baptiste day are celebrated with equal pride. Was I wrong in assuming this was every person's right?

Mrs. Leitch calls it "absurd" for people to have pride in their heritage and pass it along to their children. She also claims it's expensive. One does not put a price on a person's right to exist as they wish. Just because Ontario has the lowest unemployment rate in Canada, such a small minority does not get cut off; but rather still receives our caring and yes very expensive support. So also should Franco Ontarians.

This Alliance thrives on statistics so it should be pointed out that a very tiny minority of young people grow up dreaming of being civil servants. What other country in the world can you get into the government civil service if you can't speak to 25 per cent of its population?

When the pendulum swings on issues it generally swings too far and when Quebec recently had the P.Q.; Ontario now has Mrs. Leitch and her flunkies. Just as Anglophone Quebecers were denied the right to have bilingual signs on their places of business, and barriers thrown up on educating their children in English, such feeling of resentment and anger would arise in this province if we applied the same restrictions.

The very foundation of a democratic society rests on the right that no one race within a country is superior or more distinct than another. French, Scottish, Dutch, Ukrainian, English and other nationalities are all equal.

In 1980, a very bitter Senator Ted Kennedy stood in front of a hostile audience consisting mainly of the U.S. Moral Majority. The group had spent millions pounding his campaign against Jimmy Carter for the Democratic presidential nomination revealing his many faults in his personal behavior. "There will come a time" Kennedy told them, "when the Moral Majority will become the presecuted minority." This year when the sacred word LORD stands for Let Oral Roberts Die and Jerry Falwell and Jim Bakker wage their "holy war," those words have come true. The point is Mrs. Leitch, when the pendulum swings back, it comes swift. One does not enforce their narrow views on society without serious repercussions.

In the mid 1930's in London England there was a reception one evening attended by gov't officials and British high society entertaining the new ambassador from Nazi Germany.

Winston Churchill once said, "History judges a country by one thing and that is how it treats its minorities"! That statement turned out to be prophetic and is one Mrs. Leitch and her organization plus all Ontario residents should take heed of; because history will judge a province the same way.

Ian R. Cumming

Appreciates Mr. Sultan's park

The editor,
The Glengarry News:

To Mr. Sultan a heartfelt, sincere thank you for initiative and the development of a modern, interlocking brick patio-style park with solid heavy cement benches as well as matching style cement flower boxes. Downtown Alexandria is much enhanced.

The five-year park initiative is a wonderful beginning and let us hope that when this period of time has lapsed something more permanent can be agreed upon. The dainty maple trees just planted will in five years just have begun to show strength so hopefully they have been planted with years of permanent expectancy.

A lovely touch to your new park Mr. Sultan, if I may say so, would be to add a few groups of our Glengarry cedar trees on the west back boundary line of your park property. Would it not compliment your park creativity idea, using Glengarry, inexpensive, natural beauty such as that which our own cedar tree offers to so many of us on our individual properties?

Suzanne Blackburn

Let's make this perfectly clear

The editor,
The Glengarry News:

My letter dated June 17, referred to a Mr. Donald Clark of Dunvegan and should not be confused with anyone else who may cut grass at the soccer field.

Joseph Colquhoun

New clerk-treasurer hired

by Joanne Stevenson

Lancaster Village council welcomed Frances Bird, the new clerk-treasurer, during its August 4 meeting. Bylaws were then passed officially appointing Mrs. Bird, a resident of Ingleside, the new clerk-treasurer and chief building inspector for the municipality.

DOGS BYLAW

A bylaw regarding the keeping of animals, specifically dogs, was passed.

The reeve and council have been receiving long-standing complaints from villagers about dogs running at large, dogs barking and an excessive number of dogs per owner.

The bylaw, prepared by lawyer Paul Syrduk, imposes conditions on dog owners and levies dog licencing fees.

Owners of dogs caught running at large are subject to a $50 fine per offence. The dog control officer, Olaf Rumke, is impowered to destroy dangerous dogs. Other dogs will be released to the owner after the fine has been paid.

If a dog is not reclaimed after three days, it can be sold, killed or sent to the humane society to be used in research.

Owners can keep no more than two dogs. Dog licences will cost $7 for dogs which have been spayed or neutered and $10 for those which have not.

Notices regarding the new bylaw will be placed in local newspapers.

SUBDIVISION SERVICING

Plans are at a preliminary stage for the municipality's servicing a proposed subdivision located south of the village, between Hwy. 34 and the Raisin River.

Developer Fritz Korsch met with Village Reeve Milton MacDonald, Councillor Ron Sinnott, and Paul Syrduk at the lawyer's office on July 27 to discuss the village's extending its water and sewer facilities to include lots in the subdivision.

The property now lies in Charlottenburgh Township. If it is determined the village facilities are capable of handling the addition, a request for annexation to the village will be made.

Mr. MacDonald observed, "The more people using the system, the lower rate each individual will have to pay."

WASTE DISPOSAL SITE

Together with other area municipalities, the village will be studying long-range planning for waste management.

Roxborough Township, Finch, Maxville, Kenyon and Charlottenburgh have already banded together to discuss using one common wast disposal site.

The village is investigating the possibility of joining this group.

OTHER PERSONNEL

Members of council spied a new name on their payroll account sheet and were surprised to find out a new cleaning lady, Joan Groleau, had been hired to replace Grace Carey, who had resigned.

Councillor Janette Abbey disapproved of hiring personnel without council's prior knowledge and approval. While noting she was not commenting on anyone's work performance, she stated, "Nothing like this should take place until approved by council. We are responsible for the taxpayer's money."

The matter has been referred to Mrs. Bird, who will report back to council.



Town & Country
Flowers & Gifts
OPEN SUNDAYS
11 a.m. to 4 p.m.
Flowers delivered local and long distance.
Wide selection of gifts, cards and homemade chocolates.
17 Main St. S. 525-4098
32-1c

KEEP IT CLEAN
We are equipped to spray your property to destroy all sorts of insect pests such as Earwigs, etc.
We also steam-clean all types of Home and Cottage Exteriors and Heavy Equipment.
A.S. HIGH PRESSURE and STEAM CLEANING
--ATTENTION FARMERS--
We Steam Clean Stable Interiors
Owned and operated by Ronald St. Denis
525-1806 or 525-4124
27-tf

Photo Special
Poster Special
16x20 or 20x24
Save $5.00!
35 mm COLOR NEGS ONLY
OFFER EXPIRES: AUGUST 15, 1987
LEAVE YOUR FILM WITH US!
Lancaster Pharmacy INC.
209 Military Rd.
347-3971
Lancaster, Ont
Kodak Colorwatch System
Robinson Holder PHOTO FINISHING
31-2c

GLENGARRY TIRE INC.
Sales & Service
On The Spot Road Service
Tél.: (613) 874-2727
Night Calls:
Gilles (613) 874-2727 Ron 347-7519
Glen Robertson, Ont.
17-tf



Restaurants,
Barbecues
Family Gatherings
Picnics
Parties
Churches &
Recreation Centres . . .
- Coleslaw
- Quiche
- Assorted breads & rolls
- Donuts & Desserts

OUR OWN SPECIAL
BAKED BEAN SALAD
REGULAR BAKED BEANS
CHILI
CALL US & ORDER EARLY
PILON'S BAKERY
VANKLEEK HILL, ONT.
(613) 678-2104
32-1p

Take advantage of our
Garment Fabric
BARGAIN CORNER
Everything on the TABLE 50% OFF
"Hope you had good holidays!"
TISSUS
MICHELINE FABRICS

Ask for Butterick Pattern No. 4796
Open Mon.-Fri., 9 a.m.-5:30 p.m., Open again on Saturdays as of August 22
46 Main St. N., Alexandria
32-2c 525-4399



We recommend a specialist.
Bring your Honda home to Glengarry Honda in Maxville. We have factory-trained technicians who know your Honda and have the skill and genuine Honda parts to treat your Honda the way it should be treated.
See Clare Ostler
Our Parts and Service Manager Today.
5 YEARS WARRANTY 80,000 KM MAJOR COMPONENTS
Glengarry Honda
A Place Where Customers Send Their Friends
Maxville, Ont. 527-2007

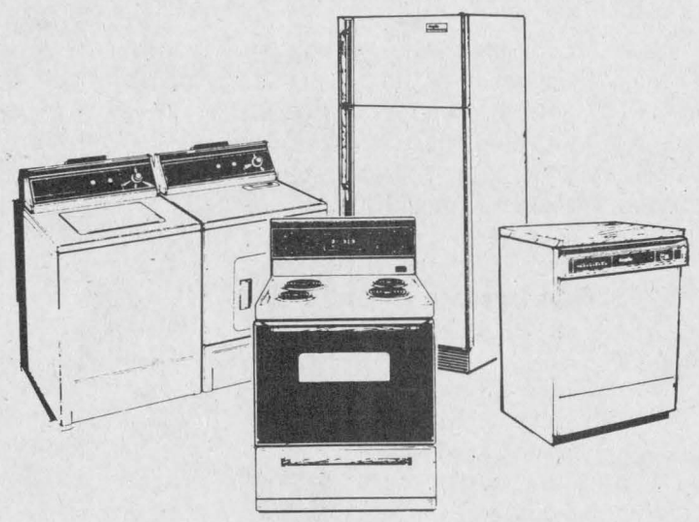

AUGUST SAVINGS ON
Inglis
APPLIANCES
We Invite You To See
- Inglis Washers and Dryers
- Inglis Ranges and Refrigerators
- Inglis Dishwashers

You'll Always Do Better at...
MARCEL TV FURNITURE
Ask about our in-store credit card
369 Main St. South Alexandria, Ontario 525-3692
VISA MasterCard

Local woman wins medicine scholarship worth $14,500

MARTINTOWN
Lorne MacDonald
528-4378

Congratulations go out to Susan Aubin of Martintown, who finished in the top six in her class of graduates at Queen's University Convocation in Kingston. Susan received her Bachelor of Science Honors Degree May 13. She also received two scholarships from the University of Calgary, one for $12,000 and another for $2,500.

Susan will pursue a career in medicine at the University of Calgary, where she is this summer employed in the laboratory. Susan is getting away from the books for a well deserved two-week bicycle tour of Europe the last two weeks of August with friends.

Susan attended Char-Lan High School where she graduated in 1984. She credits her success in her studies to the teaching staff at Char-Lan, particularly Ken Johns. Susan is the daughter of Lee and Leona Aubin and granddaughter of Rose Aubin and Hartley and Ellen Ann Dupuis all of Martintown. Best of luck in the upcoming year Susan.



Susan Aubin

While speaking with Susan's mother Leona told me that her mom Ellen Ann and Lee's mom Rose both celebrated birthday's this past week. They were born six days apart. I knew their ages but as a true gentleman I'll never reveal them. Happy birthday ladies and many more to come. Leona also mentioned that her father Hartley has his good and bad days alike. Hopefully things will improve soon. Best wishes Hartley and get well soon.

* * *

I must make amends for several Gatineau Cloggers I missed in last weeks news. I mistakenly overlooked Lois Delaney, Rose and John Huntley, Gail Fourney, Marg and Don Kennedy, Hughie Delaney and Heather Fourney. Kate Delaney passed on this bit of information to me. Kate says she would have gone also but there was better entertainment in Martintown with Hughie McDonell playing at Johnny Mac's.

* * *

Last Saturday my wife Lisa, son Cole and I headed down the road to the 175th edition of the Williamstown Fair. We enjoyed ourselves immensely, I met people whom I hadn't seen in years. The Martintown Women's Institute weaved their usual magic putting on the meal for the fair—wonderful job ladies. Our son Cole received his first kiss from a horse, as the minature pony in the petting zoo laid one on him. Needless to say he was not impressed. Thanks for a job well done to all involved with bringing us the fair.

* * *

On Friday night Jan and Art Buckland will be honored at a Glengary Ceilidh to celebrate their 25th wedding anniversary. The event will take place at the Martintown Community Centre from 9 p.m. to 1 a.m. The Brigadoons will supply the entertainment for this lovely event. There will be a lunch served and everyone is welcome. For more information call 528-4261.

* * *

The Martintown Horitcultural Society will hold its annual flower show next August 20 at the Martintown Community Centre. The show is open to the public from 7 p.m. to 10 p.m. Admission is free and everyone is most welcomed to attend.

* * *

It should be smooth and easy going for students returning to Martintown Public School this fall as this past week they paved the parking lot. The countdown is on.

* * *

The Martintown Community Centre will be holding a fundraising dinner and dance this fall. Details are not final yet but should be by next week. I understand there will be a draw for a trip for two to Florida to take place the same night. Tickets will only be available in a limited number so as to increase the odds of winning so make sure to get yours early. I'll have more details for you next week. Anyone wishing to book the community centre or for information should contact Don at 528-4369 or 528-4635.

* * *

St. Andrew's United Church in Martintown will be holding a beef and pork barbeque at the church on August 26 from 5 p.m. to 7:30 p.m. Everyone is invited to attend.

Queen Rita wins tournament

DUNVEGAN
Mary MacCaskill
527-2855

Last Thursday night the Women's Institute hosted a euchre party of 16 tables.

Ladies first prize went to Rita Seguin of Maxville; second to Diana Giroux, Green Valley; and low prize to Gloria Rolland of Maxville.

Men's first prize was won by Alex McDermid of Cornwall; second to Dave Vallee of Moose Creek, and low prize to Ross Fraser of Skye.

The regular door prize went to Chester Vallee of Moose Creek. Irene Losey of Long Sault won the special door prize—a dinner for two at the Shell Station at the overpass, donated by the R.A.

The 50/50 winners were: Eileen Campbell, Moose Creek; Frances Phillips, Greenfield; Annie Parker, Long Sault; Pat Hambleton, Dunvegan; Ona Ross, Martintown; Bertha Lalonde, Maxville; Ann Michaud, Maxville; Marion Loewen, Dunvegan; Ann Stewart, Dunvegan; Tina MacSweyn, Dunvegan; and Ena MacLeod, Dunvegan.

The next euchre party at the hall is on August 20.

* * *

Fairbanks Lake just west of Sudbury is beautiful. I know because Stan and I were up there this past weekend to visit my aunt and uncle at their lodge. We also stopped in French River to visit relatives there and in Sudbury. A relaxing trip that was far too short. However, I missed the bridal shower in Iroquois Falls for Debbie Casselman who will be wed to our nephew Kevin Saunders of Winchester in September. Anna Mary Arkinstall went to the shower and said she thought of me while she was there. I don't believe you Anna Mary—you were having too good a time!

* * *

Another wedding of note took place July 31 in Dunvegan at the Kenyon Presbyterian Church. Laurie Bankley of Baltics Corners and Bruce Wensink of Maxville were wed by Rev. Fresque with Angus MacQueen playing the music. The bridesmaid was Lisa Bankley. The couple will reside in Cornwall.

TO BE WED

This Saturday Lois Nixon of Skye and Donald MacNaughton are to be wed. Their reception will be held in St. Bernardin at the hall and everyone is welcome.

* * *

The Paquettes, Peters and Seguins of Dunvegan spent the Highland Games weekend at the Gatineau Clog at Dow's Lake. It rained as Charlie Pride started his performance. How dare it!

* * *

Visiting with Mr. and Mrs. Stanford MacCrimmon this past week were Robert MacCrimmon, Wendys and Caroline of Niagara Falls; Peter MacKenzie and Bob Downs of St. Catharines; Melanie MacGillivray of Waterloo and Jack Gillis of Buffalo, N.Y.

MARKED BIRTHDAY

Happy birthday to John Loewen. Edwin and Marianne Collin, David, Michael and Matthew helped granpa John celebrate his day on Sunday. Matthew is staying this week with grandma and grandpa Loewen. Also home were Barbara Ladouceur, Gabriel and Joseph of Green Valley. John was 65 yesterday.

* * *

Norma Tenger is again a proud grandma and Paul and Sandra Tenger of Dunvegan have a new nephew. Congratulations to Heather (Tenger) and Brent Dafoe of Russell who are the proud parents of Brody Allen born Wednesday, July 29 in Ottawa.

RA NEWS

The Dunvegan Recreation Association members and executive wish to thank everyone who so willingly gave of their time to work in the booth at the Highland Games. A special thanks to James Joyce for all the extra work he put into the organizing and for ensuring that everything went smoothly. At the pork barbeque on Saturday, the draw was held for the volunteers in the Games booth. Rodney MacKillican of Maxville received a cheque for $50 as winner of the draw.

The barbeque was a tremendous success. More than 250 people turned out to play soccer and listen to the entertainment—the Old Time Fiddlers and the tap dancing.

Gift certificates were presented to the pool owners who so generously opened their yards (and pools) for the swimming lessons. A donation of $100 was given to the Old Time Fiddlers.

* * *

Highland Games weekend saw the Viau's in Perths, and Johnny Stewart's brother Donald was home for the Games.

Celebrates 50th

A profusion of spring flowers decorated the Laggan Public School auditorium, Saturday, May 2, where Evans and Mora MacGillivray held "Open House" on the occasion of their golden wedding anniversary. They were married May 1, 1937, by the late Rev. D. A. Robertson, minister of St. Columba Church, Kirk Hill.

Happily, both attendants at the marriage fifty years ago were present, Marybelle (MacMaster) MacLeod of Dalkeith and Fred MacLeod of North Vancouver, who with his wife Muriel returned to be with their lifelong friends for the occasion.

Present also were their sons, Ronald of Vankleek Hill and Hugh, with wife Anne, of Ottawa. Relatives attended from Milton, Burlington, Port Perry, Ottawa and Montreal.

With the stirring bagpipe music by Lynn MacGillivray, the abundance of food served by family and neighbors and lots of reminiscing around the tea tables it was a typical Glengarry ceilidh.

BACK TO COLLEGE

For The Best Selection of Back-To-College Fashions—Come To
VIAU'S LADIES WEAR

Blouses, Sweaters, Skirts, Pants, Suits, Blazers, Dresses, Etc.
In a wide Range of Styles and Sizes
Specially Priced For The Back-To-College Budget
Open: Mon. and Tues. 9 am to 6 pm
Thurs. and Fri. 9 am to 9pm
Wed. and Sat. 9 am to 5 pm



VIAU'S LADIES WEAR
MasterCard VISA
Green Valley, Ont. 525-2992

Roland
THE MOST EXCITING DEVELOPMENT IN PIANO TECHNOLOGY EVER !!



- TRADITIONAL PIANO FEEL & RESPONSE
- NOT AFFECTED BY HUMIDITY OR TEMPERATURE
- NEVER NEEDS TUNING
- FULL SIZE YET LIGTHWEIGHT
- VERSATILE
- BEAUTIFUL PIANO TONE
- INCLUDES AMPLIFIER & SPEAKERS
- HEADPHONE JACK FOR PRIVATE LISTENING

* savings to you!
YOUR "Piano Plus" is waiting for you TODAY AT:
MELODY MUSIC CENTRE
104 Pitt St.
Since 1963
933-0205
"Piano Plus" . . . for today's home and lifestyle!
31-2c

DON'T WAIT ANY LONGER TO GET YOUR IN-GROUND POOL INSTALLED

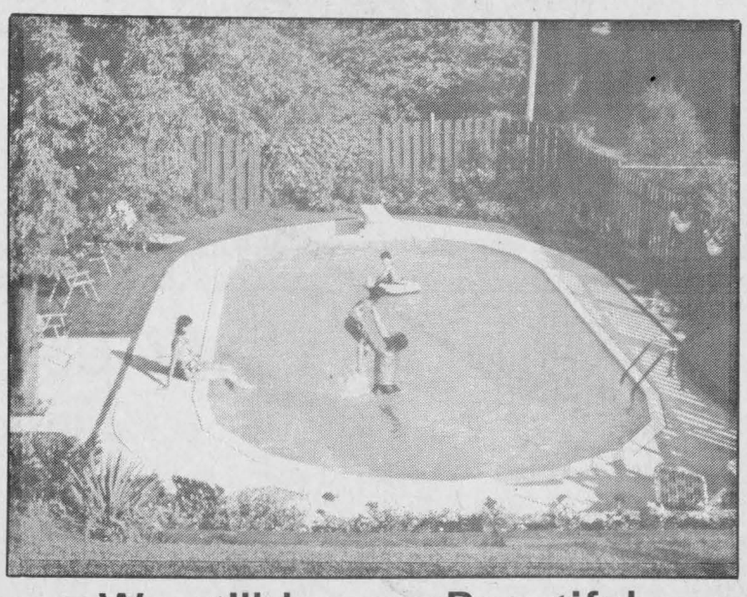

We still have a Beautiful Selection to suit your Style

SOLAR BLANKETS

Above Ground:		In-Ground:	
21 ft.	$60	16′ × 32′	$109
24 ft.	$75	20′ × 40′	$155
27 ft.	$99		

Replacement Liners

24′ × 48′	$199	27″ × 48′	$240

Competitive Prices - Service Guaranteed
GREEN VALLEY SWIMMING POOLS
Hours: Mon. to Fri., 9 a.m. to 6 p.m.; Sat. 9 a.m. to 3 p.m.
Closed on Sunday during Aug. and Sept.
Green Valley, Ont. 525-3743

DON'T MISS A PICTURE!
We repair all makes of cameras
MINOLTA Camera rentals available at . . .
PROPHOTO LAB
Open Thurs. & Fri. till 9 p.m.
421 Main St., S., Alexandria
(Across from Alexandria IGA)
525-4952 1 hour processing available
32-1c

The War Amputations of Canada
Your support of the Key Tag Service assists CHILD AMPUTEES

ONE STOP FOR ALL YOUR HOME IMPROVEMENT NEEDS

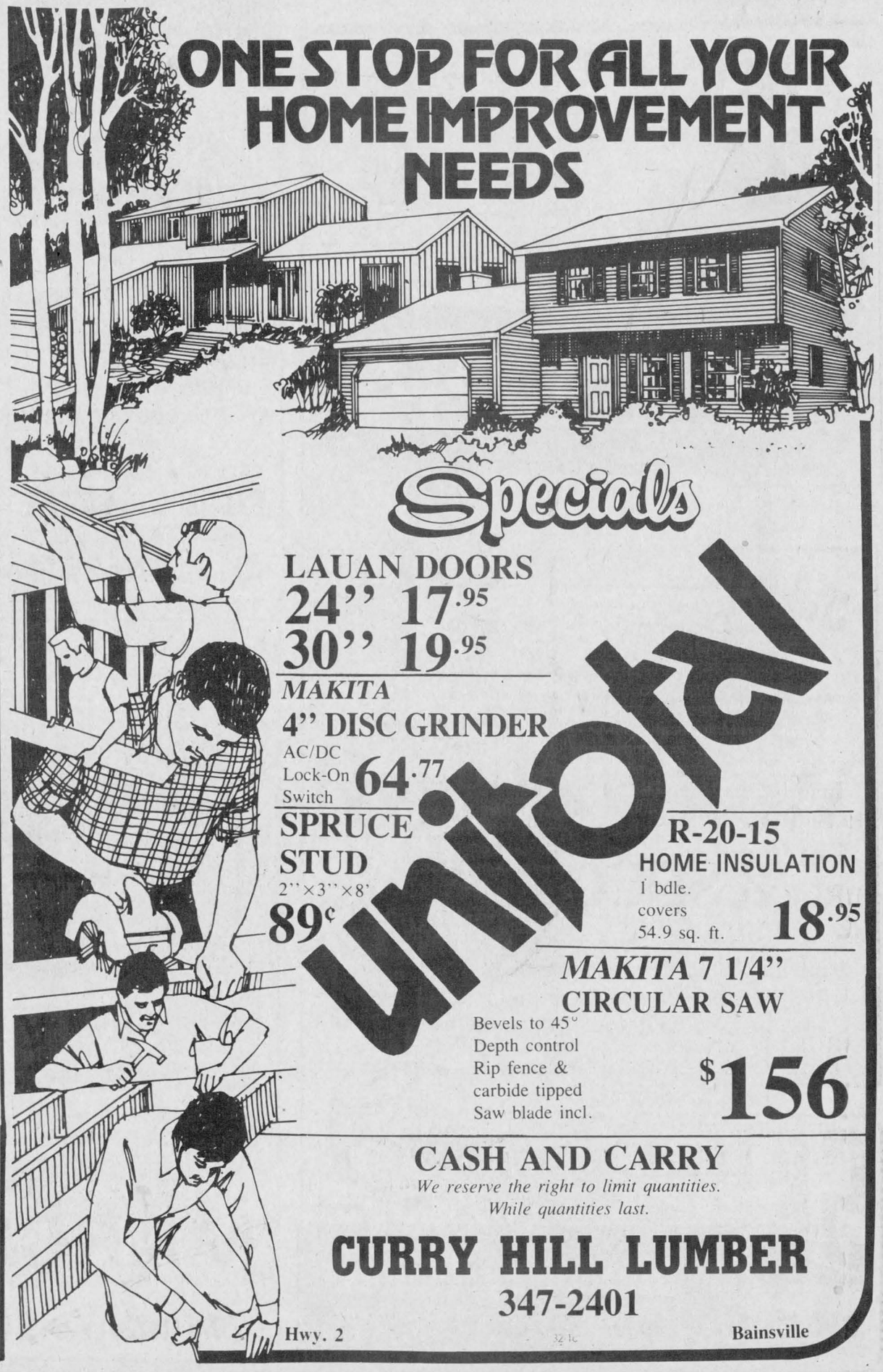

Specials
LAUAN DOORS
24″ 17.95
30″ 19.95
MAKITA
4″ DISC GRINDER
AC/DC Lock-On Switch 64.77
SPRUCE STUD
2″×3″×8′
89¢
unitoa
R-20-15
HOME INSULATION
1 bdle. covers 54.9 sq. ft. 18.95
MAKITA 7 1/4″ CIRCULAR SAW
Bevels to 45° Depth control Rip fence & carbide tipped Saw blade incl.
$156
CASH AND CARRY
We reserve the right to limit quantities. While quantities last.
CURRY HILL LUMBER
347-2401
Hwy. 2 Bainsville

Church celebrates 171st anniversary

DALKEITH
Jean MacLennan
874-2385

On Sunday, the Breadalbane Baptist Church celebrated its 171st anniversary.

Pastor Paul De Graaf conducted the services. The Rev. George Cawfield was guest speaker and special music was provided by Holly and Ernie Roebuck and Gail and Terry Roddick.

The Kirk Hill UCW had charge of the worship service at the Maxville Manor on July 30. There was a good turn out.

* * *

The Lochiel Junior Calf Club under the leadership of Rae MacDonald has completed another season. The officers were President Hugh MacLeod, Vice-president Susi Jungen, Secretary, Glen MacLeod and his Press Reporter, Kenneth Urquhart. There were six meetings at which they judged cattle, hay and learned more about the dairy industry. The members took part in a judging day at Williamstown in July and the Achievement Day was held on Saturday at the Williamstown Fair. All the members did well but two locals received first place standings—Barbara MacLeod in her class and David MacDonald in his showmanship class. Well done!

CORRECTION

A correction to one of last week's items—Odette and Ronnie Denison, Kingston, spent a weekend with her parents Juliette and Roland Lanthier.

* * *

Lorraine (MacLeod) McCormack of Dartmouth, N.S., visited with her brother George MacLeod. During that time the other members of the family also visited Donald Norman, Merle and Gillian of Ottawa, Raymond, Helen, Andrea and Adrienne of L'Original and Flora and Jim Poulton, of Martintown.

Carol MacLennan, who has been working in London, Ontario, is home with Florrie and Donnie before she goes off to college in September.

* * *

Lorna, Bill, Jessica and Murray MacLeod were up to Georgetown on the long weekend and visited with Helena, Walter and family. They also went on to Marineland Niagara. On the way home Monday they stopped at Gananoque and took the boat tour.

* * *

Noella and Dr. Anthime Lanthier had a very enjoyable holiday in Kedgwick, N.B. where they visited Noella's mother and other members of the family. While they were away, Alice (Lanthier) Seguin and her daughter Nicole of Hawkesbury stayed in their house here.

* * *

Hazel Huckvale of Williams Lake, B.C. spent some days with her sister-in-law Sara MacMillan. She was here to attend the funeral of the late Ernie Wiggins.

* * *

Nora MacRae, Alexandria spent an afternoon with us last week. The next day Sandra and Shelley MacIntosh of Brockville were here. They also visited Inez, Willie and Emerson MacGillivray of Kirk Hill.

* * *

Fraser MacLeod of Folkston, Georgia is spending some time with Marybel and John D. MacLeod.

WED

On August 1, Mylene daughter of Lise Sabourin, Breadalbane was married to Michel Fournier. Congratulations.

* * *

Debbie and Ed Hodgson, Amanda and Elizabeth were in Thorne, Ontario over the weekend for a Hodgson family reunion.

ANNIVERSARY

Yvette and Gerard Goulet were honored at a family dinner on their 35th wedding anniversary on August 9 at the home of their son Paul and his wife Sylvie at L'Original. Helene, Mathieu and Dominic, Annette Goulet of Ottawa and Julie of Montreal were present for the celebration.

Last week Yvette and Gerard Goulet and Claire and Lucien Brunet of St. Eugene holidayed in the Ste. Agathe area.

Janet White, Carleton Place visited for a few days with Shirley and Lorne MacDonald.

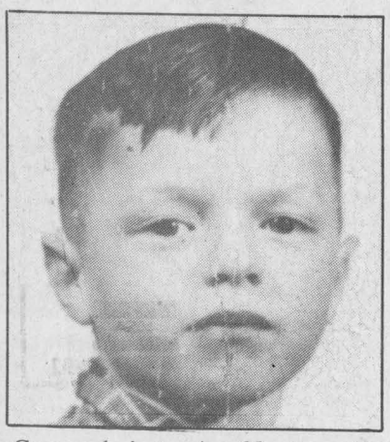

Guess who's turning 39, Aug. 15, and getting a little more snow on the roof this year.
From: The Kids
32-1p

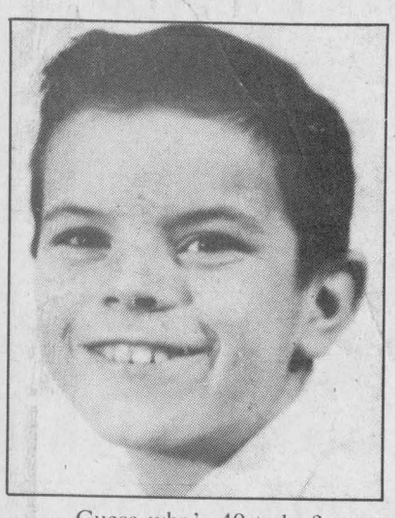

Guess who's 40 today?
Tootsie!
32-1c

Johnny Mac's
TAVERN
Martintown, Ont.
528-4233
Friday, August 14
to Sunday, August 16
Entertainment
BRUCE GOLDEN
& Country Gold
1st Appearance
Sunday Brunch
CHICKEN & RIBS 6.95 per person

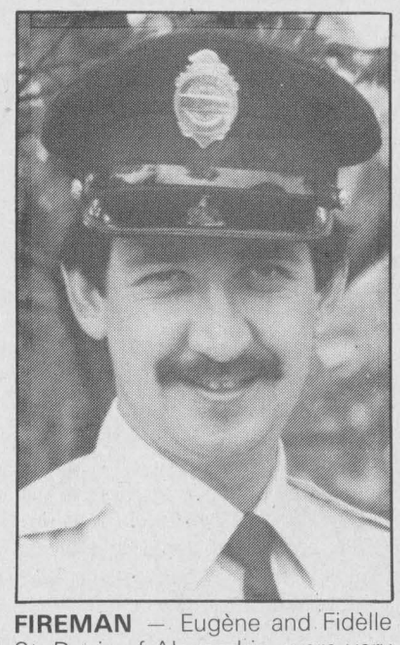

FIREMAN — Eugène and Fidèlle St. Denis of Alexandria, were very proud to attend the graduation of their son, Denis, at the Ontario Fire College in Gravenhurst on June 26. Also on hand for the formal ceremonies were Denis' wife Patricia, daughter Chantal and mother-in-law Gert Johnson. Denis was among the highest achievers in the college's history. He is now serving as a firefighter for the City of Gloucester, near Ottawa. He is a graduate of Glengarry District High School.

Local soccer teams playing 500

GLEN NORMAN
Mary Lacelle
525-1372

On July 31, the Glen Norman Sprites beat Glen Sandfield 4-2. Goal scorers were Karl Hehn, Christian Larocque, Jean-Joel Trottier and Joel Menard. On August 3, they lost to Laggan 3-1. Karl Hehn made the lone score. On August 5, the Sprites tied Alexandria B 2-2. Scoring goals were Karl Hehn and Joel Menard.

The peewees beat Greenfield 2-0 on August 4. Scoring for the team were Brian Bergeron and Stephane Deguire. On August 7, the peewees lost to Glen Sandfield 4-2. The goal scorers were Marc Leroux and Stephane Deguire.

* * *

On August 2, Lionel and Marcella Dorie attended the country music festival in Low, Quebec.

* * *

Pierre Romon, Mary and Lisa Lacelle visited 'The Lady of Lourdes Shrine', in Rigaud.

Rene and Gisele Lecôt from Coteau Landing visited with Mary and Andre Lacelle last week.

PRINCESS

Congratulations to Denise Dorie, a most deserving young lady who now holds the title of Glengarry Dairy Princess. Denise had the pleasure of measuring the biceps of the nine contestants in the Mr. Wonderful contest held Sunday at the Williamstown Fair. Congratulations to Gary O'Connell of Williamstown, winner of the hilarious event.

* * *

Happy anniversary to Bob and Linda Gauthier Tuesday. Happy birthday to Claude Willard, today and two-year-old friends from Williamstown Una Thane August 15, and Duaine MacDonald W. on Tuesday.

THE LANGUAGE ISSUE

DO YOU KNOW THAT:

- Over 50% of the Federal Civil Servants in the national capital area are bilingual.
- Appointments to Federal bilingual positions are 66% ethnic French, although ethnic French make up only 25% of the population of Canada.
- Prime Minister Mulroney bragged in France that in his official duties he speaks French 70% of the time.
- Prime Minister Mulroney stated in the House of Commons that he is prepared to use *coercion* to make French a language of the work place.
- Premier Peterson is prepared to make Ontario officially bilingual.
- Quebec's official language is French - enforced by language police.

DO YOU FEEL BETRAYED AND DISCRIMINATED AGAINST BY GOVERNMENTS?

Then Join APEC

The Alliance for the Preservation of English in Canada
P.O. Box 511, Thornhill, Ontario L3T 4A2

Name .....

Address .....
(street) (city) (province) (postal code)

Membership : $5.00 per person ..... $8.00 per family (at one address)

32-1p

GLENGARRY FLOWERS AND GIFTS
Green Plants, Flowering Plants
Arrangements - Dry, Silk, Fresh
Teleflora
Mrs. G. Legroulx and A.W. Hope, props.
43 Main St. *24-Hour Phone Service* 4-tf 525-1660

TAKE YOUR PICK OF THESE
BACK-TO-SCHOOL SPECIALS
Men's and Ladies' CORDUROY PANTS 1/2 PRICE
Ladies' short sleeve BLOUSES
Men's short sleeve DRESS SHIRTS 1/2 PRICE
EARRINGS Reg. $1.99 3 pr./$5
Sport and Dress SOCKS Reg. 3 pairs $5.99 3 pr./4.99
Men's Stretch JEANS 25.99
Ladies' JEANS 24.99
Great selection of brand name jeans, Levis, GWG, Scrubbies, Lois, Visa and many more.
32-1c
HIS ♥ HERS BOUTIQUE
Mon-Wed 9 a.m. to 5:30 p.m.
Sat., 9 a.m. to 5 p.m.
Thurs. & Fri., 9 a.m. to 9 p.m.
421 Main St.
(Across from IGA)
525-3808

OBONSOINS
Prices in effect
Aug. 5 to 15/87
99¢ KLEENEX BOUTIQUE FACIAL TISSUES, ASSORTED 100
HI-DRI PAPER TOWELS 2 1.07
DOWNY FABRIC SOFTENER 1.5 L 2.19
ENFALAC LIQUID FORMULA OR WITH IRON 24×425 ml. 40.99
DELSEY BATHROOM TISSUE WHITE, 4 1.44
GUARANTEED PRICES
We reserve the right to limit quantities. No sale to merchants. The product description prevails at all times. If OBONSOINS is short of a product, please ask for a raincheck. Products and prices in this ad are in all OBONSOIN outlets mentioned in this ad.
master card VISA
ALEXANDRIA DRUG MART
Sam Sultan, 5 Main Street South, Alexandria
525-2525

SKY-HI DRIVE-IN RADIO SOUND
ALEXANDRIA
THURS.- SUN. AUG. 13 -16
If they didn't make waves... They wouldn't be Nerds!
REVENGE OF THE NERDS II
Nerds in Paradise
DOLBY STEREO
Produced in association with Amercent Films and American Entertainment Partners L.P.
20th Century Fox
PLUS
ADULT ACCOMPANIMENT
RAISING ARIZONA
© 1987 TWENTIETH CENTURY FOX FILM CORPORATION
RELEASED BY TWENTIETH CENTURY FOX FILM CORP
20th Century Fox

Maxvillagers conducting post-Games wrap-up

MAXVILLE
Gordon Winter
527-2888

"Did you get over the Games alright?" This has been the question asked this week between friends. Getting ready for the Games might be considered routine but enjoying the Games and all the happy events associated with them is an experience that lives on for quite some time in my heart and, I trust, with many others.

The experience of listening to and watching the massed bands is bound to bring a few tears to many eyes and it never grows stale.

Then, there are all the relatives and friends to meet and entertain. It is my opinion that Highland Games time is even bigger than Christmas in the estimation of our young people when they plan trips home to Maxville.

Thirdly, a great feeling of accomplishment is held by the many members of the Highland Games Committee and the host of volunteers. With the perfect weather, the largest crowd ever, perhaps the excellent programs both on Friday evening and all day Saturday and the satisfaction expressed by so many, we have reason to feel proud.

Then. finally, there is the goodwill extended towards the Games. The Martintown correspondent thought of expressing congratulations. A writer in the *Huntingdon Gleaner* concluded her impressions of the Games by writing "Most definitely a lot of value for the small admission price."

I had occasion to have a large sign made for the Games. When Mr. Chapman of Consoltex in Alexandria heard that the length of cotton was for the Games, he donated it and Debbie Kerr of the Georgian House restaurant in Alexandria donated her time and talents for the printing of it.

Will you be ready for the Games, next year? Remember, getting over them is a great feeling.

GAMES GUESTS

Over the big weekend, Dan and Catherine MacRae's guests were Mr. and Mrs. Richard Cherry and family from Ottawa and Mr. and Mrs. Lawrence Clark and Lorna from Pembroke.

Melissa Munroe earned first place for highland dancing in the beginners 11 years and over class. To this daughter of Diane and Bill, we extend sincere congratulations. It is great to have a local girl winning a prize against the stiff competition at the Games.

Visitors with Ardis and Vernon Campbell for the Games were Lois Rowe, her son Robert and wife and two children from Guelph and Marilyn MacLeod and son Matthew from Ottawa.

NDP TIES

We noticed that the Federal NDP party and its leader, Ed Broadbent are receiving considerable attention in the press. As well, Mrs. Broadbent is mentioned frequently.

This lady lived in Maxville on Peter Street in 1960-61 when her first husband, the late Louis Munroe was principal of Maxville High School.

* * *

Marjorie (Mrs. Duncan) Stewart, Airdrie, Alberta is home visiting her mother, Margaret McEwen and her Stewart relatives in Stewarts' Glen.

Mable and Bud Guindon spent a week's vacation in Sudbury, visiting with her sister, Ruth and Alfred Maiers.

Visitors with Mrs. O.F. Villeneuve at the time of the Games were Brian, Trudy and Lisa Villeneuve of Toronto, F.B. and Joan Villeneuve and family, and Julie Allen from Ottawa, Ida Cowan, Vankleek Hill, Hughie and Maureen Kennedy, McCrimmon's Corners and Mr. and Mrs. Lorne Claymore and family from St. Adele, Quebec.

Ronald from Dalhousie, N.B. was home to visit his mother a week prior to the Games.

The winner of the 50/50 draw sponsored by the staff at the Manor on July 31 was Mary Ouimet with a ticket drawn by Gordon Winter.

TEACHERS FETED

Two teachers,s Thelma Colborne and Claire Besner, were recently honored by their associates with a retirement luncheon at the Georgian House in Alexandria.

Alice Ferguson, a former principal of Maxville Junior Public School acted as mistress of ceremonies and called upon Shirley MacGregor and Connie Blaney to make the presentation to each, of a crystal plate and a floral arrangement.

The organizers of this gathering of former and present teachers of the school were Helen MacLeod and Elizabeth Stewart.

Feeding the winter birds is becoming big business. Local crop farmer, Bert Beaudette has expanded his acreage of sun flowers to more than 100 acres, has acquired special equipment from the U.S. for the harvest and will be using specially printed bags for the sale of them.

One of the Beaudette fields of sun flowers is in full bloom now and presents an unusual sight west of town and a short distance north of Morrow's Corner.

EUCHRE PARTY

On August 3, the Anglican Church Hall was filled with the best euchre player, Maxville and surrounding communities can provide. Myrtle MacMillan of Apple Hill best out Queen Rita who was followed by one of the keen Vankleek Hill ladies,s Gladys Barton.

A newcomer to the winner's list, Alex McDermid from Cornwall had the top score for the men, followed by Herbie O'Byrne and Adelard Sauve from Alexandria.

Mr. McDermid also won the door prize, and the 50/50 draw winners were Sarah Presley, Finch, Cindy McNulty from Renfrew, twice, Gladys Barton and Edith Howes, both from Vankleek Hill, Adelard Sauve, Norman MacLeod, Dunvegan, Margaret Kennedy, Martintown, Bill MacMillan, Apple Hill, Ann Michaud and Dorina Theoret, Alexandria.

The next euchre party will be held on Monday at 8 p.m. in the Anglican Church Hall.

MANOR EUCHRE

The regular euchre party and fundraiser for the Manor Auxiliary was held August 5 in the Verna MacGregor Hall at the Manor.

King Norman MacLeod's reign was short lived when Maxville's Herbie O'Byrne came up with two wins, a second and third this week to be declared King. Clifford Losey from Long Sault was first and Cameron MacLeod, Apple Hill second.

For the ladies, Ann Michaud was first, Jean Smith, Vankleek HIll second and the other half of the Losey team, Irene, third.

Mr. Losey also took the door prize, and the 50/50 draw winners were Ann Michaud, Violet McDiarmid, Moose Creek, Mr. Losey again, Dorothy McCormick, Alexandria, Annie Parker, Long Sault, Claire Markell, Lunenburg, Olive MacLean, Moose Creek, Rosabelle Sauve, Alexandria, Dan MacRae, Howard Eamon, Morrisburg and Ross Fraser, Skye.

On August 19 at the Manor, at 8 p.m. the next euchre will be held.



FINANCE — Linda Duval graduated from St. Lawrence College on June 20, 1987. She is a bilingual graduate and received a diploma in Business Administration and Finance. She is the daughter of Pauline Duval of Alexandria.

Michel Menard, D.D.
DENTURIST
Immediate Appointments
Dental Repair
Complete, Partial and Soft Plates at
"Smiling" Prices
50 Ste. Catherine, St. Polycarpe
Tel.: 1-514-265-3332
25-tf

NEW FROM
KUBOTA®



F-2000

- *20 h.p.*
- *3-Cylinder*
- *4-Wheel Drive*
- *Power Steering*
- *Water cooled engine*
- *Hydrostatic Transmission*

Attachments Available
Blower - Mower - Sweeper

Come and see it at
MENARD FARM SUPPLIES Ltd.
Green Valley **525-2190**

CLAUDE DIGNARD
DISPENSING OPTICIAN
Eyeglass Prescription Specialist
Expert Service

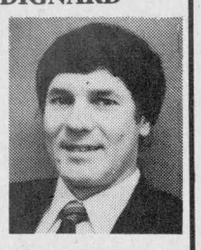

OVER 20 YEARS EXPERIENCE
Satisfaction Guaranteed
Call for appointment
933-7674
123 Pitt St., Cornwall
(Ample Parking)
Hearing Aid Centre
9-11tf

Wood's

SPECIAL



32-1p
You'll Always Do Better At...
MARCEL TV FURNITURE LTD.
MasterCard VISA
369 Main St., South **Alexandria** **525-3692**

Join Us Downtown For



CORNFEST '87
Thurs., Aug. 13 to Sat., Aug. 15
Many Activities Throughout The Downtown Area
Entertainment by
The Family Brown, The Dave and Spike Show, Bruce Golden and Country Gold, Andy Langley, Raisin River Bluegrass Band, Rick Longchamps, plus Round and Square Dancing.
ALSO
3-DAY SIDEWALK SALE
and MOONLIGHT MAGIC SALE
Stores will be open until 10 p.m. each night
Also The Dunking Tank, Games of Chance, Corn-On-The-Cob and more
Co-Sponsored by Community Living—Stormont County and
COMMUNITY LIVING



Cornwall DOWNTOWN
"in the center of everything"

The Militia
Reserve your future
Work part-time, earn extra and get experience from professionals: the Reserve of the Canadian Armed Forces!
It's your choice, your future.
For more information, contact: Stormont, Dundas and Glengarry Highlanders 505 - 4th Street East Cornwall, Ontario K6H 2J8
Tuesday and Thursday evenings 933-1314
THE CANADIAN ARMED FORCES

SHEET METAL FABRICATION



All types of sheet metal work for any application
Satisfaction Guaranteed
—FREE ESTIMATES—
R. GIROUX
Plumbing and Heating
Alexandria
525-1950

ONTARIO'S GROWING FORESTS

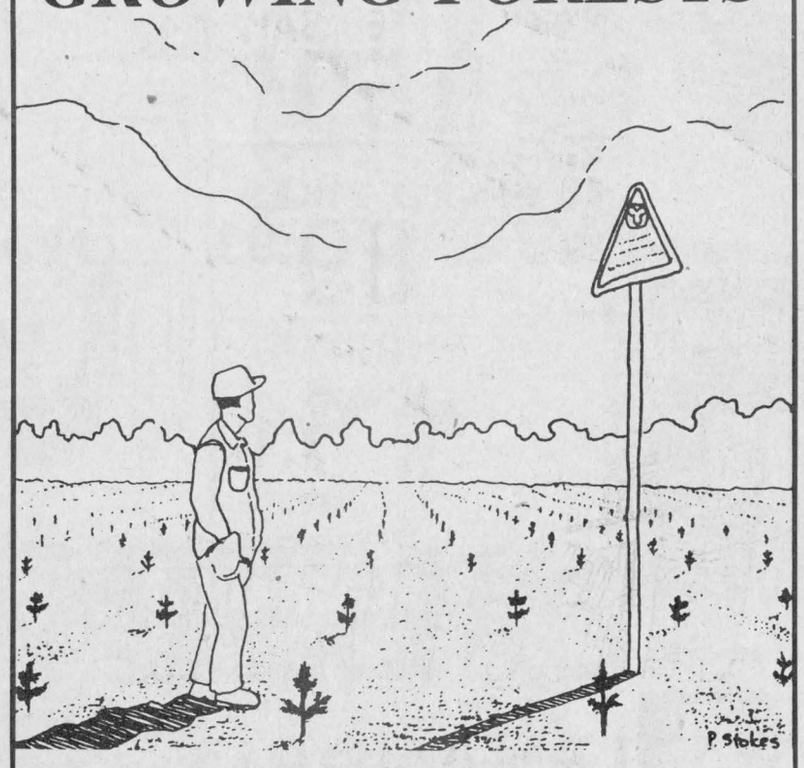

Assistance is available to landowners for reforesting idle lands.
For information contact Ian Kentell at the Cornwall District Office
Telephone 933-1774 or ask the operator for Zenith 73000 toll free
Ontario Ministry of Natural Resources

Williamstown's Fair memories linger

WILLIAMSTOWN
Sue Harrington
347-2279

I don't know whether or not the "Singing Machine" included that old favourite, *Memories are made of this* as one of its numbers, but if it did, I've no doubt that almost everyone on the grounds at the Williamstown Fair on the weekend could have joined in the singing and meant every word.

Cyndy and Tony Vogel will long remember the sight of daughterr Jennifer not only winning a red ribbon as best Minnie among the Mice at the children's parade, but also being selected as having the best costume over all. Jordan and Jesse Lafave were prize-winning desperadoes, while sister Jenna stole the show as "Pebbles." Simon Harrington was the most evil looking of all the evil villains on parade, and who will ever forget the orange-haired Wilma Algire? Certainly not Laura!

Nina Craig will tell her children about the time she was the most beautiful Tinkerbelle, while Phyllis and Leo Major are not likely to forget Ryan's dinosaur outfit for awhile. Josee Giroux was as beautiful as a bride in her Cinderella dress, while Allan Alguire was anything but, in his vicious creature costume.

Justin King will remember all that work on his parade vehicle, while Connie and Paul Vogel will no doubt tell little Meghann about the time she rode around in a "Just Married" wagon, with a lukewarm groom who kept trying to run away from it all.

Flip Flockton, organizer of the children's parade will remember the record number of entries, 49, in this year's parade, but I'm afraid that most of her memories will be erased by the thought of a certain entry in the pet show. Steven St. Denis' snake with the most unusual name of "I didn't Get a Name," was judged as the most unusual pet at the Williamstown Fair, while best pet went to Harvey the Goat, a beast with unusual stage presence in one so young, belonging to Michael Patrick.

I'm sure many of us will never forget the squealing pig in Sarah Meyer's arms, nor David Small's "party animal." More memories were still to come.

LEAP FROG

The Great Raisin River Frog-Jumping contest will remain as one of the all time funniest shows at the Williamstown Fair. Open to kids under 15, the competition attracted all the real men at the fair. In this age of the erasure of sexual stereotypes, it would be interesting to hear the explanation as to why there was only one girl in the field!

There were plenty of pre-race jitters among the contestants and over-eager frogs kept leaping out of control into the audience, which, judging from their excited screams, loved every moment of it. There were frogs of every size and description and the audience oohed and aahed each time a larger and larger specimen was produced. You should have seen the grandaddy of them all, owned and operated by Thelma Dupuis' son! It was a whopper!

But whoppers are not necessarily winners, as 5-year-old Garry Peters found out. Garry will long remember the day his frog "Turd" leapt to the finish line ahead of Darren Fitzpatrick's "Frank" and Allan Alguire's "Frog."

Left to cool their heels until next year were Patrick Sloan and John Dougall MacNaughton among others. Both lads put in an extra effort in trying to coerce their entries toward the finish line, and though Patrick managed the first heat all right, his frog just ran out of steam for the final.

BABY FACE

Mothers of babies in the baby contest will no doubt tell their sons and daughters some day about the time they won red ribbons for such noteworthy feats as having the least hair, the chubbiest cheeks, the bluest eyes, etc.

Like Cassandra Flipsen, for instance, who will be told she not only had the least hair in the under-three month category, but also was the youngest baby in attendance. Bryce Cumming had the cutest smile in this age group, while Victoria Schaefer was the fairest of them all.

Her counterpart in the four to six months category was young Hannah Humphries, while Maggie Cattanach had the least hair. Courtney Lafave was the cutest smiler in this group, and I must say, I'm not the least surprised. I've yet to see Courtney without that cute little grin on her face!

The 15 entrants in the 7-14 months group, chewed happily on their prize-winning ribbons during the judging. When all was said and done, Kimberley Sloan had the reddest hair, Jennifer Stanton the least hair, Stephanie Bougie the most teeth and Jimm Van De Burg, the cutest smile. Jimmy was also the chubbiest overall, prompting the emcee's comment that he will be tossing the caber in another 18 years.

The show hall was beautifully arranged this year and the quality of exhibits was high. If you want to taste a good piece of pie in Williamstown, pay a visit to Shirley Pilon. Shirley captured firsts with her cherry, pumpkin and blueberry entries. Julie Lapierre had the best apple pie while Anna May Wightman won for her red raspberry.

Elizabeth Chatfield won a red ribbor for her lemon loaf, and Sharon MacLeod had similar honors for her dinner rolls. Johanna Harrington was the best teen baker, though Jane and Ann Margaret McCuaig were just crumbs behind.

I have a feeling, that more than the ribbons and their accompanying prize-money, these bakers will long remember the state of their kitchens when they returned home on Thursday evening!

Horticultural names in the news for their exhibits are Dorothy Croll, Shannon Wightman, Ruth Fourney, Tara MacDonald and Leah Young, who is Cathy Kinloch's sister from Cornwall.

Donna MacNaughton had the best strawberry jam, while Viv Trudel makes every variety of jams imaginable, it seems.

Doug Hargrave's dill pickles took top spot over hefty competition, while in the vegetables and fruit class, Viv Trudel and Bridget Grice tied for the Premiere Home Gardener award.

The Gertler family of Williamstown had the best green peas and rhubarb, while Elspeth Greer grows the best rabbit food, or maybe she doesn't, as the rabbits left her enough leaf lettuce to show in the fair!

Children who will long remember their participation in the 175th edition of the fair, include Scott Giroux, Adam Gordon (both chefs to be reckoned with), Daniel Blacker, Katie Cumming who made a beautifully decorated cake, and Eric Kubelka whose splendid watercolor won him first in the senior art special.

Brigitte Loos won the special anniversary prize for the best doll dressed in a pioneer outfit; Sally Blacker continued to amaze with her beautiful handicrafts, and Janet Keefe's pottery seemed all it's cracked up to be.

Mary Cumming, despite her new arrival, had time to produce a lovely quilt, while Wendy Bougie entered a crewel embroidered picture which drew many appreciative comments.

The ladies of Picnic Grove WI captured the MacArthur Trophy and the Bessie Cumming Memorial prize for their interpretation of "Memory Lane," this year's exhibit.

All in all the fair was a tremendous success and I hope that all your memories are favorable. If the only thing you think you might remember is the fact that your name might have been one of the hundreds left out of this column, please do give me a call and I will mention you next week.

One thing I will never forget, getting back to the Singing Machine, is Graham Greer's rendition of "Great Balls of Fire." The boy has talent! Aaah, sounds good!

VISITORS

Visitors were here, there and everywhere this week. I'm told that Cheryl Dubeau, former Char-Lan art teacher stopped in at Joan MacDonald's en route to Boston.

Catherine Gourlay had her sister-in-law, Rose Gourlay Gosse and her husband, as well as her brother-in-law, Gordon Gourlay visiting recently. Mrs. Gosse is the author of "I remember Glengarry" and says that no matter where she goes, she can't find another place like it.

Daphne MacDonald has guests from Watertown, New York, Mr. and Mrs. Harold King. Mrs. King is Daphne's sister.

Here from across the waters, visiting with Elizabeth and Ernle Chatfield are Ernle's niece Sarah and her husband Hugh Munro of Foulis. Also here to play with Venemous Bede are their children Finnian, Isabella and Aline.

It is hoped that the visitors will be here this weekend for the Green Thumbs 8th Annual Flower Show which will be held on Saturday at St. Andrew's Church Hall in Williamstown. Entries will be accepted from 9 a.m. to 10:30 a.m. and will then be judged from 11 to 1:30 p.m.

You are invited to come and view the yield of our area gardens from 2:30 to 4 p.m. Presentations will take place at 3 p.m.

Greenfielders tour west

GREENFIELD
Mary Couture
527-2421

Nancy and Gilbert Ripley took Mary Smith to visit with Bill Smith and family in Little Current Manitoulin Island, thence Mary and Leslie Smith picked her up and took her to Kingston for a few days. Then she spent a few days with Teresa and Harry Leonard in Carlsbad Springs.

Gil and Nancy continued to Moose Jaw, Saskatchewan for a reunion at C.F.B. Moose Jaw where they visited with their sons and also their daughters in Edmonton, Camrose and Calgary where they stayed for a month.

* * *

Just a reminder that the Greenfield bazaar will be held on Saturday night with a variety of booths and bingo. Free admission.

* * *

Visiting with Mr. and Mrs. Donald Raymond were Ellen and Larry Bisssonnette, Chantal and Mathew from Ottawa, Lesley and Michel Raymond, Betty and Jason Raymond all from Scarboro.

Cecile Schwarz spent a vacation with her parents in New Brunswick, and also her sister who was also visiting there from Sept. Iles and her sister from Oklahoma.

Visiting with Ray and Cecile Schwarz were Lucy Schwarz from Quebec City, David Schwarz from Halifax, Peter Schwarz from Oshawa and Mr. and Mrs. Charles Schwarz from St. Petersburg, Florida.

REMI PrudHomme
INSURANCE BROKERS INC.
Assurance General Insurance
Vie, Feu, Vol, Auto, Theft, Fire, Life
FARM
Tel. 525-3134
151 Main Street, P.O. Box 1600, Alexandria, Ont. K0C 1A0
40-tf

TRI-COUNTY
Antique Arms Fair
(Formerly Glengarry Antique Arms Fair)
Sunday, Aug. 16
9:30 a.m. to 3 p.m.
at the
CORNWALL
CIVIC COMPLEX
100 Water St. East, Cornwall
Antique Guns, Swords,
Military Items,
Bought, Sold, Traded
and Appraised
Modern guns, hunting and shooting supplies also available.
Admission $3 50 Ladies and children under 12 FREE
Lunch available—Everybody welcome
For more information Call 525-3840
32-1c

making your money work
TRUST COMPANY GUARANTEED INVESTMENT CERTIFICATES
10.75%
5 Year Term GIC or RRSP

8.25%	8.50%	8.75%	8.75%
30-89 days	90-179 days	180-269 days	270-364 days

PERCENTAGE	1 YEAR	2 YEAR	3 YEAR	4 YEAR	5 YEAR
ANNUAL	9.55%	9.75%	10.50%	10.50%	10.75%
SEMI-ANNUAL	9.30%	9.50%	10.25%	10.25%	10.50%
MONTHLY	9.25%	9.50%	10.25%	10.25%	10.50%
RRSP	9.55%	9.75%	10.25%	10.50%	10.75%

NO HANDLING CHARGES
RATES SUBJECT TO CHANGE
GIFFORD ASSOCIATES
613 Pitt St., Cornwall
SERVING OTTAWA REGION OVER 30 YRS.
CALL DOREEN HEBERT
937-0118

Mac's Marina
BOATS & MOTORS DEALER
MERCRUISER · THUNDERCRAFT · MERCURY OUTBOARDS · SPORT CRAFT
Boat Housing & Berth Rentals
Summer & Winter Storage
Complete Marina Service
South Lancaster 17-tf 347-2788

Farmer's SEALED STORAGE
Wet Corn Will Keep For 2 Years or More if Necessary

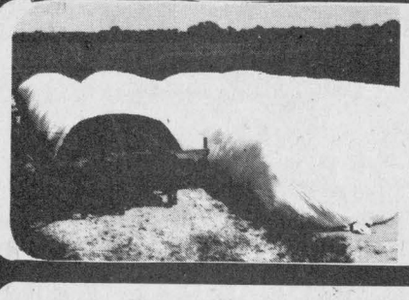
We have genuine
AG-BAGS
All sizes for all baggers!
Co-extruded and dual bags available.
ROUND BALE BALAGE BAGS by AG-BAG, too!

Shell Corn at 30% Humidity
Ground Ear Corn at
20-25-30-35% Humidity
Are you in search of quality for your feed? Tired of poor haylage due to weather? The amazing AG-BAG system can offer you unlimited storage; you just add another bag. This method of storage allows you to know exactly where your best cuts are through tagging. Baggers can now mass-produce by using the hydraulic system on your tractor. Call now for free testimonial letters from people in the farming industry and let them tell you how sealed storage can save you money at a very low investment cost. Don't wait another year, act now! You'll be glad you did.
Call
B. J. Rancourt
Sales Representative
514-695-9830
K. R. Lavier
Manager
613- 825-5411
22-1c

Come in and See Our Specials on Used Harvesting Equipment
IH 1460 combine, 4-wheel drive, 4×4, loaded, options, 2-heads, $73,500.
IH 1715 combine, diesel, hydro
IH 1715 combine, diesel, gear drive
MF 300 combine with 2-heads
New Idea picker, sheller
New Idea picker
8.8% Financing
on used equipment
or
Interest Free
until Jan. 1/87
V & H Case IH EQUIPMENT LTD.
Lancaster
347-2431

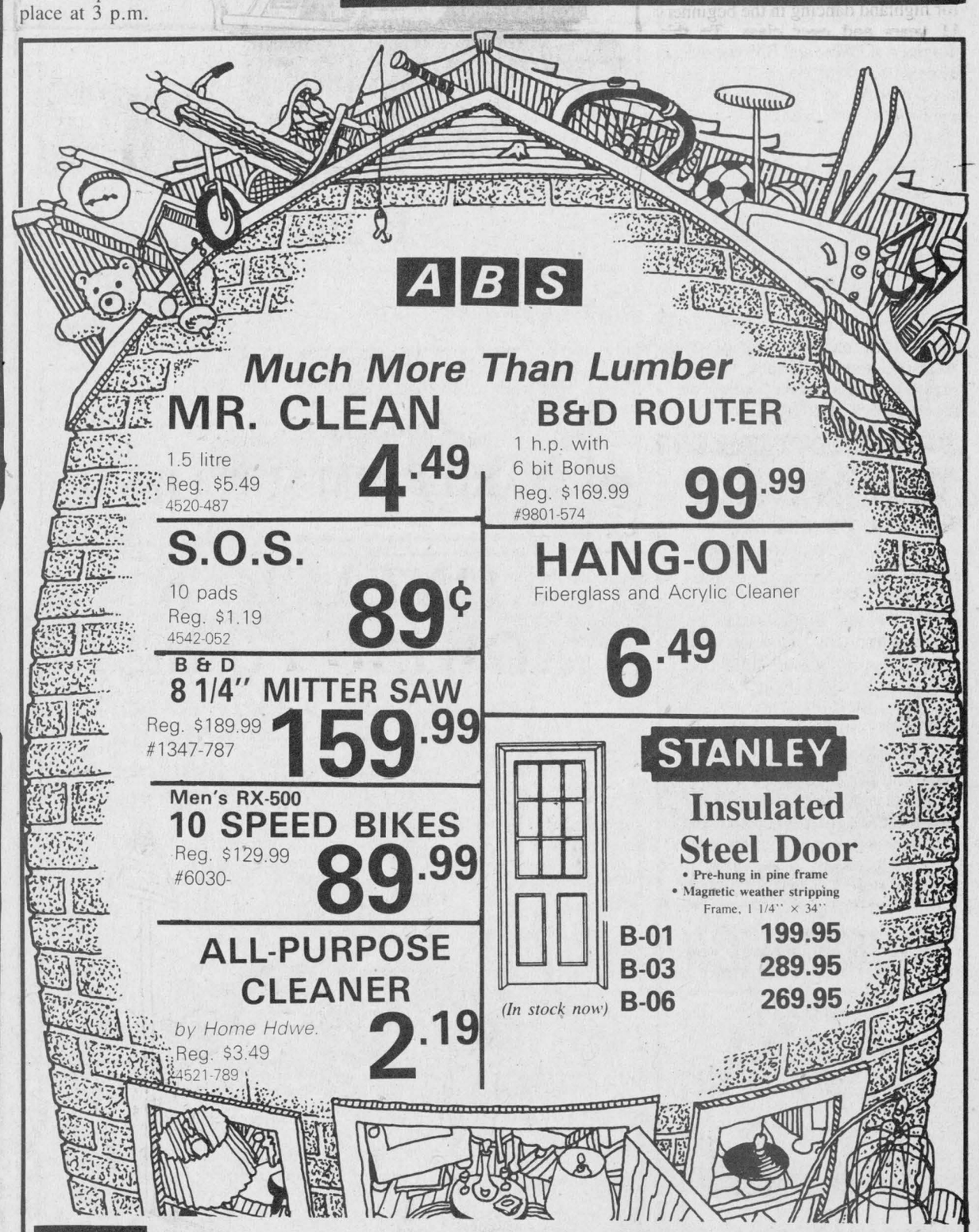

Much More Than Lumber
MR. CLEAN
1.5 litre
Reg. $5.49
4520-487
4.49
B&D ROUTER
1 h.p. with
6 bit Bonus
Reg. $169.99
#9801-574
99.99
S.O.S.
10 pads
Reg. $1.19
4542-052
89¢
HANG-ON
Fiberglass and Acrylic Cleaner
6.49
B & D
8 1/4" MITTER SAW
Reg. $189.99
#1347-787
159.99
Men's RX-500
10 SPEED BIKES
Reg. $129.99
#6030-
89.99
STANLEY
Insulated Steel Door
• Pre-hung in pine frame
• Magnetic weather stripping
Frame, 1 1/4" × 34"
B-01 199.95
B-03 289.95
B-06 269.95
(In stock now)
ALL-PURPOSE CLEANER
by Home Hdwe.
Reg. $3.49
#4521-789
2.19
ABS BUILDERS SUPPLIES LTD.
ALEXANDRIA
Home Hardware and Building Supplies
Cash & Carry
Delivery Available
VISA
MasterCard
ALWAYS BETTER SERVICE
Hwy. 34, South Alexandria
525-3151
32-1

Bible school begins next week

NORTH LANCASTER
Diane Roy
347-3553

Parents of children of pre-kindergarten to Grade 6 inclusive are reminded of the Vacation Bible School held at the Round Church in Dalhousie Mills from August 17 to 21. These ecumenical bilingual activities will offer bible stories, crafts and music every morning from 9 to 11:30. For pre-registration and further information, please contact Linda Lancaster at 347-3925 or Ethel McKay at 269-2639.

* * *

Marina and Germain Gareau received a surprise visit last week from a former senior resident of their homestead in North Lancaster. Eighty-eight year old Sister Lydia Vincent of Montreal, accompanied by two other sisters of the Order of St. Joseph and by nieces, Pauline Rozon and Gabrielle Pattyn came to visit her birth place.

Daughter of the late Mr. and Mrs. Pierre Vincent, she is the last living member of a family of seven. Long-time residents of our village surely remember Léo, Zéphyr and Joseph Vincent, Mrs. Jos (Alma) Laframboise, Mrs. Rodolphe (Martina) Rozon and Mrs. Alex (Agnes) Sauvé, all of North Lancaster decades ago. Sister Vincent was enchanted with her visit of the house and surroundings and clearly recalled many amusing anecdotes of her time.

POSTIES PAST

While we are on memory lane, it is interesting to look back at North Lancaster's former postmasters. The list was graciously supplied by our present postmaster Normand Vaillancourt.

Filling the office from 1853 to 1866 was Charles Leclair; E. Daoust 1866 to 1891; Mrs. E. Daoust 1891 to 1899; Alex Leclair 1899 to 1914; Archie J. MacDonald 1914 to 1925; Rodolphe Rozon from 1926 to 1933; Donat Major 1933 to 1965; Louise Lefebvre from 1965 to 1976 and since then, the latter's son, Normand Vaillancourt.

* * *

The family of Donald Roy accompanied by Lucille and Ubald Poirier of Alexandria spent their sunny Civic Holiday in Kingston. On the morning, daughter Dominique and son Donald received valuable history lessons when they visited the picturesque Bellevue House, home of our first prime minister Sir John A. MacDonald in 1848-49.

After 20 years, I was personally pleased to show them McArthur College of Education on Queen's University Campus where I received my teaching formation. They were quite impressed with the magnificant stone buildings, the beautiful parks and historical sites of their Mom's natal city.

Glen Nevis native, Father Jerome Rozon, priest in Kingston for nearly 30 years was agreeably surprised to see his sister Lucille, brother-in-law, nephews and nieces for a friendly visit.

* * *

Congratulations to Luc Decoeur who recently obtained his Secondary School Honor Graduation Diploma after successfully completing a summer course in Maths.

* * *

Best wishes and congratulations to Michel and Maureen Larocque on the birth of their third child a 8 pounds, 4 ounces baby boy. Eric and Rachel are proud of their new baby brother Pierre, born last Sunday, August 1.

"THE SEANACHIES"

Last Friday evening, relatives, close friends and neighbors gathered around a bonfire at David and Valerie McCormick's place where they were entertained by lively Scottish, Irish and Folk music. The jolly group know as "The Seanachies," composed of Darrel McLeod who plays fiddle, banjo and mandoline, of Jim McRae, singer and guitarist and of David McCormick at the bass guitar, practised for their appreciative guests. Youngest party member, 4-month-old Barbara McRae was happily enjoying the tunes when the rain forced the guests and performers to move inside for more "music in the Celtic vein" . . .

Speedy recovery to our parish priest Father Witold Mazurkiewicz who was hospitalized in Halifax during his holidays. We are all hoping to see him back soon in Glen Nevis.

* * *

Happy holidays and 23rd wedding anniversary to Bernard and Gisele Besner last Saturday., Both left Tuesday (yesterday) to attend a congress of the French Canadian Association for the Teaching of French Language ACELF at the Château-Laurier in Ottawa. Trustee Bernard Besner will meet with 400 other Canadian representatives, trustees and associates from French Canadian universities and institutions for the week-long convention.

* * *

Best wishes to Roger Major who hits his big 16th birthday this Thursday, August 13th and to Normand Campeau celebrating another birthday on the same day.

* * *

Many happy returns to our friendly neighbor Valerie McCormick on her birthday Saturday, August 15. May your fondest wishes come true Valerie . . .

* * *

As a result of the recent Green Valley Pavilion fire, all guests are reminded that the wedding reception of Pierre Quenneville and Pauline Lafave will be held at the Bonnie Glen, Friday evening, August 21.

BIG REUNION

A once in a lifetime family reunion was held last Saturday afternoon at the home of Mr. and Mrs. John. B. MacDonald on Glen Nevis Road. Cars filled the surrounding fields as close to 140 relatives of both MacDonald's and Macdonell's families gathered for the event. Guests came from as far as British Columbia, the Northern Territories, Alberta, Nova Scotia, Detroit Michigan, Fort Erie and Oakville. All enjoyed supper at Bob's Hotel in Dalhousie and stayed on for an evening of dancing to the sound of two live bands. Many came back on Sunday as the reminiscing carried on . . .

Community breakfast planned

LANCASTER
Joyce Lalonde
347-3483

On Sunday, the Knights of Columbus, Council 8715 will be holding a community breakfast in St. Joseph's Centre from 9 a.m. to 12:30 p.m. These breakfasts always have a selection of delicious food and make a treat for the ladies.

On August 17, the Lancaster Jolly 50's will hold its monthly open euchre in Smithfield Hall at 8 p.m.

POOP SCOOP

The Lancaster Optimist Club is trying to track down the winner of the meadow muffin drop at the Williamstown Fair.

The winning ticket being plop site R-067 was purchased by Robert Blais of 800 Dorchester Street in Montreal.

* * *

As part of Lancaster Village's bicentennial celebrations, a pig roast will be held at the Smithfield Hall Recreation Centre on Saturday, August 22. Refreshments will be available from 3 to 9 p.m. The meal, which costs $5.95 per adult and $2.95 per child under 12, will be served from 4 p.m.

Activities throughout the day include lawn dart games for adults and 3-pitch ball games for age 13 and over.

Belair sisters compete at Montreal Highland Games

GLEN ROBERTSON
Paul Lacombe
874-2265

The Belair sisters competed at the St. Lambert Highland Games and the Williamstown Fair. Sandra placed second in the sword at the Games and Arleen fourth in the Sean Triubhas at the fair. As well as their parents, on hand to witness their superb efforts were friends: Tiriae, Melanie, Ted and their parents Vicki and George Delaportas, cousins Gina and Stebenne and grandparents Mr. and Mrs. Charles Anderson.

Alistair Wright, member of the C.F.B. Rockcliffe Pipe Band, placed first in the March, Grade 1, at the Glengarry Highland Games.

In 1986, aged 16, Alistair was junior amateur bagpipe champion of Ontario. His mother, Marilynn, a highland dance champion, and, presently, competition judge, is the niece of Paul and John Lacombe.

* * *

The winner in August of the Optimist Club monthly draw for $1,000 was Therese Seguin of Glen Robertson.

* * *

Marian and Luc Roussin were hosts of a family gathering, one evening last week, complete with barbecue and bonfire.

* * *

Megan Hughes, Ottawa, will be the guest of her friend Miriam and other members of the van Nooten family for a few days this week.

* * *

John van Nooten's mother, Helen van Baarsel, will be residing in Alexandria, having moved from California.

Vincent and Rosemary Mauceri, Hamilton, Ontario, paid a call on Tom and Yvette Borror. They also had a visit by granddaughter Tracy Ryan from Ille du Grande Calumet, Quebec.

* * *

Berthe Delage and Huguette Delage were hosts, at their home in the Glen, to visiting friends last week. Mr. and Mrs. Andre de Champlain, Ste. Julie, Quebec, Mr. and Mrs. Gilles Lahaie and children, Repentigny, Quebec, Aline Gelinas, Suzanne Giroux, Gisele Hébert and Denise from St. Jean, Quebec were treated to a corn roast and barbecue.

Linda and Bob Gauthier and children, Stephen and Melanie, Brockville, visited Linda's parents, Mr. and Mrs. Tom Hagen.

CANOE TRIP

Mike McGrath and sons Paul and Arthur have returned from a two-week holiday canoeing at Lake Superior Provincial Park and points north.

In their sailboat John and Paula Harden have spent their holidays sailing around Lake Ontario and visiting the many towns on its perimeter.

Jim and Lil MacDonald had a family gathering last week. Dinner guests were daughters and spouses Heather and Nick Mastronardi, Chomedy-Laval, Quebec and Joan and Earl Chapman, Roxboro, Quebec, son Bobby, Rhoda and grand daughter Lori, Oakville, Ontario, Mrs. Edna Naves and Mrs. Mary Steele of St. John, N.B. and Mrs. Margaret Meehan of Verdun, Quebec.

FRESH CROP
NATURAL HONEY
of clover and buckwheat comb honey also
MARCEL LEVAC
Green Valley, Brown House east of caution light
OPEN YEAR ROUND
(613) 347-3480
32-1c

PRIEST'S MILL
RESTAURANT & PUB
Enjoy
MUSIC
from the carefree days of the 50's and 60's
in the Grist Mill Pub
Thursday, Friday and Saturday Evenings
Feel free to dress accordingly
Mill Square & Main Street
Alexandria, Ontario 613-525-4131

Atlantic Hotel
The Station, Alexandria
Coming Next Week
Monday, August 17 to Wednesday, August 19
BRIAN DAVIES
Thursday, August 20 to Saturday, August 22
BRANDY & PORT
Designated Driver Program
One customer at each table who is designated as driver receives free soft drinks or "Mocktails" all evening

CLASSIFIEDS GET RESULTS!

Lin Scott Drainage
"Being on Top of what goes Below!"
Your Local Contractor
R.R. 4, Alexandria
Ontario
LINDSAY DAPRATO
525-1940
GARRETT McGILLIS
525-1140

3-CYLINDER DIESEL POWER!
The stocky 13.5 PTO hp Ford 1210. Smooth performance, plus:
- Dual-range hydrostatic transmission option
- 540 rpm PTO
- Standard 10 x 2 mechanical transmission
- Full-time live hydraulics
- Category I three-point hitch
- Rugged "big tractor" construction
- A wide variety of matching implements

Financing Available on 1110 To TW 35
4.5% on 24 Months 6.5% on 48 Months
5.5% on 36 Months 7.5% on 60 Months
For more information ask your local Ford Dealer
SEE ONE TODAY!
TROTTIER
Farm Equipment Ltd.
Hwy. 43, West Alexandria 525-3120
Ford Tractors Equipment

THE SUN SHOP
offers you
3 MONTHS
of tanning
for only
$100
until Sept. 30/87
Bring a friend!
Gisèle Ladouceur prop.
525-1765 26-tf

We begin the new
1988 SEASON
by offering all our In-store stock
FURS
at
1986 PRICES
Hurry! Now is the time to buy
Grenier Furs
Use our convenient lay-away plan
No interest until delivery
Trade-ins accepted.
46 Marche Street
Valleyfield, Quebec
514-373-1707
CANADA Majestic MINK
"Think Quality - Think Grenier"

Glengarry Sports Scene

The Glengarry News

Wednesday, August 12, 1987—Page 11



HEART SWINGER—Angus H. McDonell took part in the second annual Heart and Stroke Golf Tournament. Angus took time to chat with National Hockey League officials, Ron Asseselstine, left, and Andy Van Hellemond. The two officials played in the tournament and were guest speakers at the dinner.



HEART WINNERS—Don MacLean and Germaine Lalonde were the men's and ladies' low gross winners during Saturday's Heart and Stroke Golf Tournament at the Glengarry Golf and Country Club. The winners accepted congratulations from former NHL player Ted Bulley, Cecile Sabourin and NHL linesman Wayne Bonney.

Staff Photo—Peter Conway

Heart golf tourney reaches $3,000 mark

by Peter Conway

The Ontario Heart and Stroke Foundation came up the big winner during the Glengarry Chapter's annual golf tournament Saturday at the Glengarry Golf and Country Club.

The fundraising affair attracted a field of 80 golfers and raised $3,000 for heart research.

Wally Hope Jr., co-chairman of the event, was almost at a loss for words when he announced the amount raised during the dinner in the evening.

"I don't know what to say. We're all so happy the way the tournament went," said Hope. "It's just fantastic to raise $5,300 with this tournament in only two years. While there were winners on the golf course, the Ontario Heart and Stroke Foundation was the real winner. It's great handing over this money for heart research.

Organizers of the inaugural event a year ago, battled a severe thunderstorm. The inclement weather forced organizers to trim the tournament from an 18 to nine-hole affair.

Saturday, however, organizers were greeted with perfect weather when golfers hit the links during the gunshot start at 9:30 a.m.

"We're pleased at how the tournament fell into place. The weather was just super and we increased the field to 80 players, as compared to 60 last year. We had 123 people at the dinner in the evening," said Hope.

Andy Van Hellemond, a National Hockey League referee and one of the head table guests, says playing in charity golf tournaments is enjoyable when the money raised goes to an organization such as the Ontario Heart and Stroke Foundation.

"This was just a fantastic day and I had a great time participating in this tournament," said Van Hellemond, who was joined at the head table by NHL linesmen Ron Asselstine and Wayne Bonney and former NHL player Ted Bulley. "I'd like to come back next year if the organizers will have me back."

Hope says the tournament wouldn't be as successful without the work and effort of the volunteers on the tournament committee.

It's such a worthy cause when we raise money for this tourney for heart research. It's wonderful seeing these people (volunteers) give up their time to make it a success. I can't thank all the corporate sponsors and local businesses enough for their co-operation and donations.

On the course, Don MacLean was the tournament winner, finishing with a 74, while the top woman was Germaine Lalonde with a 95.

The tournament had a new twist this year. Ron Lefebvre, owner of Elgin TV, videotaped participants on the course during the day and at the prize presentation following the dinner.

Organizers are hoping the tournament attracts a larger field of participants next year, providing construction of the 18-hole course is completed.

"If the 18-hole course is ready, we would be aiming for about 150 golfers. If it's still nine holes, we'll have a shotgun start again and hope for a field of 90 to 100 players," says Hope.

Organizers have started to work on next year's tournament and may make a few changes in the format of the awards presentation.

"We are working on a couple of new ideas for next year and I think they'll be popular among the participants. It's just a matter of discussing them (ideas) with the tournament committee for approval," says Hope.

Final teams decided

The four finalists have been decided for the divisional championships in the Alexandria Ball Hockey League.

Roy's Express will meet Chez Paul for the A Division title, while Robert Lajoie Tire Service tangles with Mike Gibbs for the B Division crown. Both series are a best-of-five affair.

Chez Paul advanced following a 3-1 win over Jake at Work in the deciding game Wednesday night at the Glengarry Sports Palace.

Kennedy MacDonald's second goal of the night with four minutes left in the third period proved to be the winning goal. Stephane Levac added an insurance marker into an empty net with 38 seconds remaining. Jake at Work's lone goal came off the stick of Maurice Bellefeuille.

Chez Paul forced the deciding contest with a 6-1 victory Tuesday night. Blake Hambleton led the attack with four goals, while Mark Titley and Alain Menard rounded out the scoring. Serge Lefebvre tallied for Jake at Work.

Roy's Express swept Greenfield following a 6-2 win Tuesday night. Leo Seguin paced the winners with a pair of goals, while Leonard Seguin, Grant Crack, Luc Menard and Richard Leroux added singles. Robert Wensink and Ray Robinson were the marksmen for Greenfield.

In the B Division, Robert Lajoie advanced to the final with a pair of wins in the round-robin series, while Mike Gibbs earned a berth with one win.

Richard Picard was the hero, scoring the winner after seven minutes of overtime, as Mike Gibbs nipped the Candlestick 4-3 Wednesday night.

Donald Dashney, John Prieur and Mario Quenneville completed the scoring for Mike Gibbs. Mike Seguin paced the Candlestick with two goals, while Mike Gillisie scored once. Seguin's second goal with three minutes left in the third period sent the contest into overtime.

Stephane Lavigne's overtime goal lifted Robert Lajoie Tire Service to a 2-1 win over Mike Gibbs Tuesday night. Stephane Landriault scored for the winners in regulation time.

John Prieur was the lone scorer for Mike Gibbs. Both divisional finals were to begin last night (Tues.) at the Glengarry Sports Palace.

Ranger in top spot

Huguette Ranger's team sits in top spot in the Ladies' Twilite league at the Glengarry Golf and Country Club.

The Ranger team has 29 1/2 points, while Rhea Lemieux's team is in second place with 27 1/2 and Marie Laure Noseworthy occupies third position with 27.

Claire Bonneville is in fourth position with 26 1/2, while Dorothy Graham is in fifth place with 24 1/2.

Phoebe Hay fired a 46 to record the low gross Tuesday, while junior golfer Dominique Duperron had the low net with a 23.

Nicole Tourangeau had the lowest number of putts with 13, while Karen Paavila had a chip-in. The teams with the top low net are: Bernice McDonald in top spot, Thelma Colburn, second, Elsie MacLean, third, Jean Campbell, fourth and Karen Paavila in fifth position.

Decoste scores hat in win

Alain Decoste scored all of his team's goals as Alexandria A blanked Glen Sandfield B 3-0 in the Alexandria Soccer League's Sprite Division Saturday night.

In another game that night, Alexandria B and Apple Hill played to a scoreless draw. Ryan MacDonald had the shutout for Alexandria, while Warren Marleau had the zero for Apple Hill.

Three games were played Aug. 5. Daniel Steiche scored six goals to spark Laggan to a 9-1 win over Glen Sandfield B. Mark Laferriere chipped in with a pair, while Nigel Fraser scored once. Kevin Lobb tallied for Glen Sandfield.

Jamie McDermid scored twice as Glen Sandfield A beat Alexandria A 4-1. Jason Nixon and Jason Poll rounded out the scoring. Alain Decoste scored the lone goal for Alexandria.

Chancey Lajoie's two goals lifted Alexandria B to a 2-2- draw against Glen Norman. Joel Menard and Karl Hehn replied for Glen Norman.

Laggan clinched first place with a 3-1 win against Glen Norman Aug. 3. Daniel Steiche scored twice and Duncan Fraser scored once for the winners, while Karl Hehn replied for Glen Norman.

Jason Nixon and Dan Booth scored goals to pace Glen Sandfield to a 2-0 win over Alexandria B Aug. 1. Julien Van Den Oetelaar earned the shutout.

SENIOR LADIES

The goaltenders shared the spotlight as Laggan and Glen Sandfield battled to a scoreless draw Saturday night. Guylaine Chenier had the shutout for Glen Sandfield, while Colleen Kennedy earned the shutout for Laggan.

Earlier in the evening, Alexandria A squeaked past Maxville 2-1. Diane Lefebvre and Jenny MacDonald were the scorers for Alexandria, while Tanya Currier tallied the lone marker for Maxville.

Two games were played the previous night. Wendy Hay's two goals sparked Glen Sandfield past Greenfield 3-2. Micheline Paquette chipped in with a single for the winners, while Naomi McKenzie and Mary Nixon scored for Greenfield.

Dunvegan squeaked past Alexandria B 2-1. Scoring for Dunvegan were Bobbi Jo MacLeod and Stephanie Walker. Donna St. Denis scored for Alexandria.

Laggan won 2-0 by default against Maxville Aug. 5. two games were played Aug. 4. Kathy Wensink's two goals lifted Greenfield to a 3-0 win over Alexandria B. Sherry McLean rounded out the scoring, while Eileen Franklin earned the shutout.

Alexandria A and Dunvegan played to a 1-1 draw. Lynn Emond scored for Alexandria, while Traci Trottier replied for Dunvegan.

SENIOR MEN

Glen McMillan and Jamie MacDonald fired a pair of goals each as Alexandria surprised Glen Nevis 5-0 Saturday night. Hughie Grant rounded out the scoring, while David Willard was between the pipes for the shutout.

Greenfield blanked Glen Sandfield 3-0 Friday night. Phil Lewis scored twice for the winners, while Herb Malley added a single. David Wensink earned the shutout.

Greenfield and Alexandria battled to a 2-2 draw Aug.5. John Charlebois and Mike Baker scored for Greenfield, while Brent McDougall and

(Continued on Page 12)

Seven-run inning lifts BMR squad

BMR exploded for seven runs in the second inning and defeated Sultan Drugs 18-3 in the Alexandria Ladies Softball League Wednesday night at Island Park.

Lyne Brabant scored three runs for BMR, while Ginette Lanthier, Lyne Legault, Jenny Lee, Ginette Quesnel, Linda Lanthier and Susie Decoeur scored twice each.

Francine Roy, Francine Poulin and Maureen Kennedy scored the runs for Sultan Drugs.

In the second contest, King Edward Hotel squeaked past Gareau's Sunoco 11-10. Scoring two runs each for the winners were Sylvie Rozon, Jill Munroe, Joan Filion, Pam McCulloch and Colleen McCulloch, while Heather Fournier scored once.

Julie Monpetit, Lolly Currier and Lisa Deguire scored twice each for Gareau's Sunoco.

Roy's Garage squeaked past Caisse Populaire 2-0 last Tuesday night. Jackie Prieur and Annette MacDonald scored the only runs of the game.

In the first game of the night, GTL surprised Lalonde's General Store 14-10. Joanne Wood scored three runs for GTL, while Sandy Murray, Sue Delage, Brenda Maisonneuve and Rita Levac each scored a pair of runs. Joanne Lauzon, Helene Broissoit and Anne Marie McGillis scored once each.

Joanne Menard, Sylvie Menard, Roxanne Lauzon and Manon Loignon scored twice each for Lalonde's General Store. Rita Titley and Nicole Desjardins scored one run each.

Posts easy win

Sylvain Gregoire knocked in three runs to spark Alexandria Lanes to a 17-1 win over Glengarry Tire in the Alexandria Men's Softball League Monday night.

The winners scored three runs in the first inning and added five more runs in the fourth inning. Roger Carriere scored the lone run for Glengarry Tire.

Home Hardware squeaked past Alexandria Builder's Supply 6-4. George Lavigne paced the offence for the winners with three RBI's. Luc Larocque chipped in with a pair of RBI's.

Michel Menard knocked in a pair of runs for Alexandria Builder's Supply. Scoring runs were Menard, Gerry Blanchette, Roch Cholette and Richard Hamelin.

Two games were played last Thursday evening. Dan Brunet knocked

(Continued on Page 12)

Rebels, Glens will play new Jr. clubs

by Peter Conway

There'll be plenty of new faces and teams skating against the Alexandria Junior B Glens and Char-Lan Rebels in the Eastern Ontario Junior B Hockey League this season.

At a league meeting in Kemptville, Thursday night, officials announced a new realignment involving clubs in the Alex English Division.

Alexandria, Char-Lan Rebels and Winchester Hawks will be part of a new six-team division, along with the Morrisburg Lions, Cardinal Broncos and Kemptville 73's. The clubs will play a 36-game schedule, including an interlocking schedule against Rideau-St. Lawrence teams.

The Glens, Rebels, Winchester, Morrisburg, Kemptville and Cardinal will play each other four times (two home, two away) in the regular season.

The six clubs will also play a home-and-home schedule against Gananoque, Brockville, Prescott, Spencerville, Athens and Westport from the Rideau-St. Lawrence Division.

Metcalfe Jets have been shifted from the new division to the Metro Division, and along with the Navan Grads, will play a home-and-home series with the newly-formed division.

Meanwhile, the league hasn't reached a decision on who'll host the annual Boxing Day Tournament. Alexandria, Char-Lan and Winchester have applied to host the affair.

The league is expected to make a decision when club and league officials meet at the end of August.

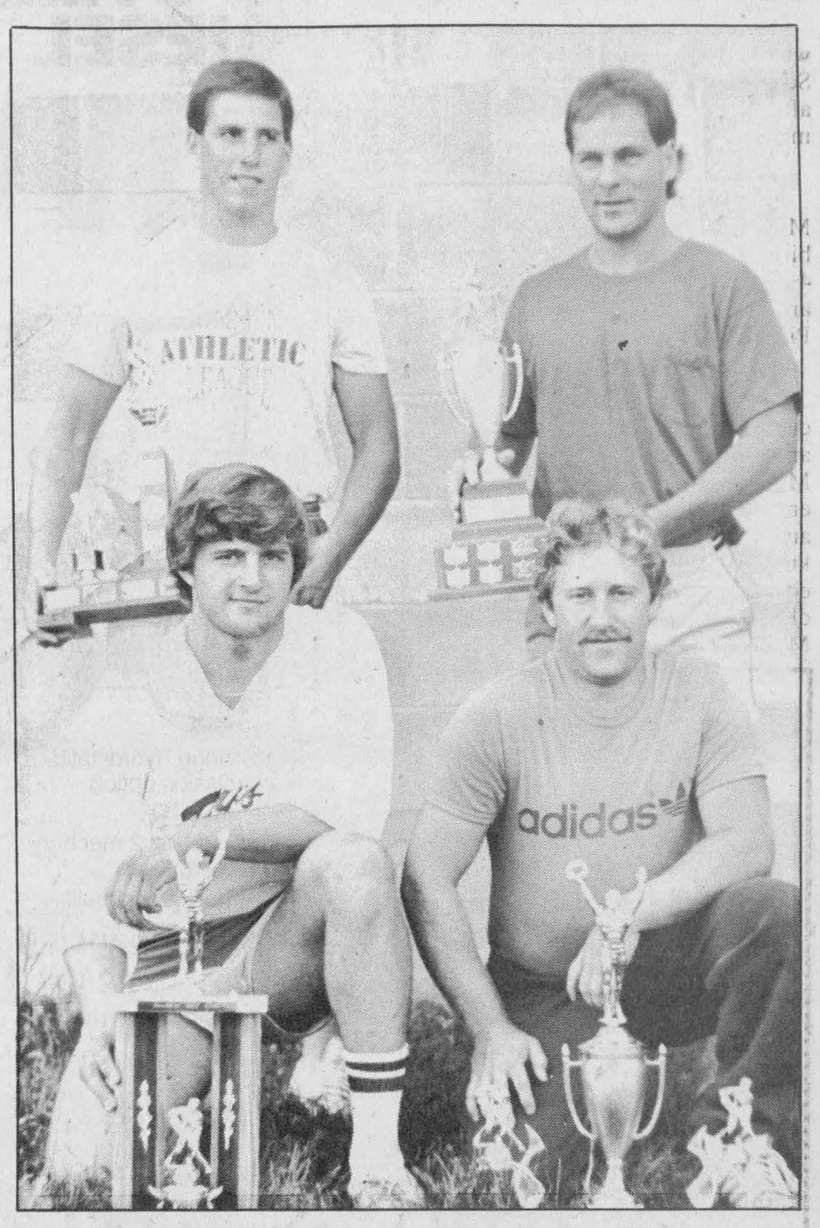

TROPHY WINNERS—The Alexandria Ball Hockey League handed out its silverware last week. Standing in the back row, from the left are; Sandy MacLennan, most sportsmanlike player, and Frank St. Pierre as the league's top scorer. Kneeling in the front row, from the left are; Mark Just, best defenceman, and Robert Lalonde as the top goaler in the loop.

Staff Photo—Peter Conway

Decoste scores

(Continued from Page 11)

Don McDonell were the marksmen for Alexandria.

Darrell Hay's two goals paced Pine Grove to a 3-1 win over the Glengarry Stars Aug. 4. Hugh MacMaster completed the scoring. Pierre Theoret was the lone goal scorer for the Glengarry Stars.

INTERMEDIATE GIRLS

Sandra Gonderman scored twice as Apple Hill blanked Alexandria B 3-0. Brenda Van Loon completed the scoring, while Candy Kirky earned the shutout.

Gonderman scored Apple Hill's lone goal in a 1-1 draw against Alexandria A last Thursday night. Jenny Lowe scored for Alexandria.

Glen Sandfield and Alexandria B played to a 1-1 tie Aug. 5. Bonnie MacMillan scored for Alexandria, while Jeanette Marion tallied for Glen Sandfield.

Two games were played Aug. 4. Laggan blanked Apple Hill 2-0. Kristen Smith and Kelly Lavigeur scored for the winners.

Jeanette Marion had the zero for Glen Sandfield and Anona Siwik the shutout for Dunvegan during a scoreless draw.

In the first of two games played Aug. 3, Kelli Lavigeur scored twice as Laggan downed Glen Sandfield 4-0. Margaret Fraser and Shirley MacLeod tallied singles.

Dunvegan and Apple Hill played to a 2-2 draw. Jerilyn Heinsma and Pascale Desjardins scored for Dunvegan, while Sandra Gonderman scored both goals for Apple Hill.

JUNIOR GIRLS

Julie Vander Byl fired a pair of goals to spark Glen Sandfield to a 3-1 win over Alexandria B Aug. 3. Meghan MacPherson rounded out the scoring, while Lyne Bedard replied for Alexandria.

PEEWEE

Innes Fraser scored a hat trick as Laggan posted a 6-1 win over Greenfield last Friday night. Mathew Steiche chipped in with a pair, while Steven MacIntosh scored once. Stephane Davidson scored for Greenfield.

Paul Smart's three goals paced Glen Sandfield to a 4-3 win over Laggan July 29. Scott Sauk rounded out the scoring for the winners, while Innes Fraser with a pair, and Wade MacNaughton with a single, scored for Laggan.

BANTAM

Robert Wensink scored four goals to spark Greenfield to a 9-0 win over Glen Sandfield Friday night. Scoring singles for the winners were Stewart Bankley, Jay Major, Norman Derepentigny, Bobby MacLeod and Sean Robinson.

Chris Basara's hat trick paced Laggan to a 5-0 win over Alexandria earlier in the evening. Scott MacIntosh and Shawn Taggart completed the scoring. Joe Safruk earned the shutout.



SWIM STUDENTS — The Laggan Swim Program recently concluded for the season. Standing in the back row, from the left are; Malcolm MacMillan, Carol MacLeod, Nancy MacLeod, Susan Daigle, Tena Upton, Renata Clingen, Margaret Fraser, Gordy Kerr and Marcel Lanthier. Standing in the middle row, from the left; Tara Barton and Tammy MacSweyn. Standing in the front row, from the left; Josh MacMillan, Jessica MacLeod, Mark Laferriere, Dan Booth and Kim Robinson.

Program successful

The Laggan Summer Swim Program came to a end and once again had another successful season.

Instructors for the 1987 program were Dawn Kirton, Bonnie MacLeod, Danielle Gay and Beth MacLeod.

Seventy children, ranging from ages three to fourteen took part in organized lessons from the Seahorse up to the white level.

All swimmers participated in the many Red Cross Safety activities during the program.

The younger swimmers enjoyed a visit from the Red Cross Pep Van, where they learned and discussed water and boat safety with the aid of skits and games.

The older swimmers were once again invited to compete against the Hawkesbury Orca Swim Team.

Twenty swimmers recently spent the morning at the Hawkesbury Complex with each competitor taking part in at least two events. Among the Laggan participants, the following standings were attained: first place ribbons Tammy MacSweyn, Dane Booth (2), Malcolm MacMillan (2), Gordy Kerr (2), Tara Barton; second place ribbons: Tara Barton, Marc Laferriere (2), Nancy MacLeod, Gordy Kerr (2), Marcel Lanthier (2), Jessica MacLeod, Susan Daigle.

Next was a poster contest organized for younger and older swimmers alike. Each entry clearly illustrated one safety rule. Prizes were awarded to the following participants for their outstanding art work and creativity which was on display for all parents at the school.

First place winners were: Abbie MacGillivray, Lamany Booth, Roseann Kerr, Margaret Fraser and Marcel Lanthier. Second place winners: Ian MacMillan, Kurt MacSweyn, Sally Booth, Gordy Kerr and Malcolm MacMillan.

The program ended with a fun day and picnic. Prizes were awarded to the students wearing the most original hats as our theme was "hat" or "head piece" day. Those winners were Tena Upton, Mark Laferrière, Dean MacGillivray and Jonathin Hamlin.

Finally the swimmers received report cards and badges for successul completion of the five week program. The program is run by the Laggan Recreation Association.

Lanes win

(Continued from Page 11)

home four runs as Bob Menard Insurance nipped Home-All 13-12. Bob Menard had three RBI's, while Grant Crack had a pair.

Mario Nadeau sparked the attack for Home-All, knocking in four runs, while Ghyslain Marleau and Dan Menard scored three times each.

Giroux Sports posted an easy 20-11 win over Home Hardware. Guy Quesnell paced the winners attack with four RBI's, while Germain Sauve and Charlie Giroux knocked in three runs each. Pierre Jeaurond and Yves Joanette had two RBI's each.

Canoeists compete

Three Glengarrians came away with impressive showings recently at the Canadian Marathon Canoe Championships in Saskatoon, Saskatchewan.

Alexandria's Lynn Gallant finished second in the ladies' solo event, finishing with a time of 2:25 (two hours, 25 minutes.)

In the men's doubles in the Master's Division, Alexandria's Maurice Sauve and Williamstown's Bruno Major placed second with a time of 2:50 in the 22-mile race.

Sauve also competed in the solo race and finished in sixth position.

Fraser wins B crown

Alexandria's Blair Fraser won the B title at a men's tennis tournament in Lachute, Quebec over the weekend.

Fraser then teamed up with Alexandria's Marc Poirier for the doubles division. The pair were ousted in the B Division final.

Pizza club wins

Andy Massia, Maurice Bellefeuille and Richard Picard knocked in three runs as Alexandria Pizza dumped Dunvegan 16-9 in the Glengarry Slo-Pitch League Sunday.

Alexandria Pizza scored four runs in the first inning and added five more runs in the fourth inning.

David MacKinnon knocked in four runs to spark the Dunvegan offence, while Lionel Quenneville had a pair of RBI's.

Marc Hurtubise knocked in six runs as Decoste Holdings posted a 19-12 win over R&R Sport. Robert Decoste sent five runs across the plate, while Decton Williams had three RBI's.

Albert Desrochers sparked the attack for R&R Sport, knocking in three runs, while Andy Leblanc and Ricky Chabot knocked in a pair of runs each.

Beaupre Construction scored nine runs in the first inning and went on to post an easy 18-5 win over Villeneuve and Leroux Construction.

Mike Prieur had five RBI's for the winners, while Blake Hambleton had four and John Prieur three. Mike Cappuccino knocked in a pair of runs.

Dale Bissonnette had two RBI's for Villeneuve and Leroux Construction, while Gordie Van Putten, Mike Bissonnette and Jean-Paul Piette knocked in one run each.

Heart and Stroke Foundation of Ontario
Glengarry Chapter

We would like to thank all participants, corporate sponsors and local businesses for their donations during the Glengarry Chapter's Heart and Stroke Golf Tournament.

The Organizers

CORNWALL HIGH PRESSURE CLEANING
Barns - Farm Machinery, etc.
We Also Disinfect
Barns - Stables - Milk Houses
Larry Pearson **347-3578**
28-8p

MARATHON BINGO
Friday, August 14
8 p.m.
Glengarry Sports Palace
Admission $25
Includes 18 cards
EXTRA REGULAR CARDS
6 cards - $5; 12 cards - $9
SPECIAL
6 cards - $12
12 cards - $24
GAMES
40 games at $50
15 games at $100
5 games at $200
1 game at $2,000
12 specials of 50/50, max. $500
Free Coffee and Lunch

The Glengarry Golf & Country Club
Would like to Thank all the sponsors for their donations for the
ALEXANDRIA OPEN
held on
Sunday, August 2
32-1c

L. and M. GUNS REG'D.
Firearms bought, sold, traded, and repaired
Crossbows
Camping Equipment
Outdoor Clothing
Top Quality
Fishing Tackle
R.R. #1, Cornwall
Tyotown Rd., between Boundary and Purcell Rds.
Michael Massia, prop.
931-2010
2-1t

Buy any 2-door model now and save on the options.
Savings up to $200. Offer ends October 31, 1987.
The FirePlaces™ by Vermont Castings.
SUNWORKS
Renewable Energy Centre
1466 Hwy. 34, Hawkesbury
874-2293
(613) 632-0456

Charette, Fortier, Hawey Touche Ross
CHARTERED ACCOUNTANTS
- accounting and auditing services
- insolvency
- computer services for agricultural and commercial enterprises
- management consultation
- taxation

Resident partners in Hawkesbury and Cornwall offices
Vincent Patenaude
Jean-Luc Poulin
Gilles Gratton
780 Tupper St.
Hawkesbury, Ont.
Tel. (613) 632-4178
Richard Johnston
162 The Pitt Street Mall
Cornwall Commercial Centre
Suite 200
Cornwall, Ontario K7J 3P4
Tel. (613) 932-5421
23-tf

SPORTS CALENDAR

Wednesday, August 12
Ladies' Softball League
7 p.m. to 9 p.m.
Island Park
* * *
Thursday, August 13
Ladies' Ball Hockey League
7 p.m. to 11 p.m.
Glengarry Sports Palace
Men's Softball League
7 p.m. to 10 p.m.
Island Park
* * *
Sunday, August 16
Glengarry Open
Glengarry Golf & Country Club
Glengarry Slo-Pitch League
9 p.m. to 1 p.m.
Island Park
* * *
Monday, August 17
Men's Softball League
7 p.m. to 10 p.m.
Island Park
* * *
Tuesday, August 18
Ladies' Softball League
7 p.m to 9 p.m.
Island Park
Men's Ball Hockey League
7 p.m to 10 p.m.
Glengarry Sports Palace

TELEVISIONS-STEREOS-TOWERS ANTENNAS-ROTORS, ETC.
With 20 Years Experience
Ladouceur Electronic Service
(Located at Marcel TV Furniture Ltd.)
(613) 525-3695

OUELLEX
HOLDINGS INC.
CLAUDE OUELLETTE
Alexandria **Tel. 525-2132**

PHJ BUILDING SUPPLIES
Lumber – Hardware – Carpets
Sico Paint – Floor Coverings
294 Main St., N. Alexandria
Tel. 525-3446 or 525-3485

MARCEL LALONDE
ELECTRICAL CONTRACTOR
LOCHIEL ST. EAST
TEL. 525-3345

DOIRON AUTO INC.
See us for all your car parts and light duty trucks
R.R.#4, Alexandria, Ont.
613-525-2791 1-800-267-9138

ALEXANDRIA IGA
Main St. S. Alexandria

Larocque Inc.
BERNARD LAROCQUE, PRES.
Glen Robertson Tel. 874-2212

PHARMACIE GLENGARRY PHARMACY
Safwat Milad Pharmacist
Your Family Pharmacy
14 Main St. N. 525-3882

ALEXANDRIA BUILDERS SUPPLIES LTD.
Always Better Service
Hwy. 34, South Alexandria
Home *Hardware and Building Supplies*
Tel. 525-3151

The Glengarry News
Your hometown paper
525-2020 or 3271

Roy's PONTIAC BUICK Cadillac GMC Trucks
We treat you Royally
525-2300

MASSON INSURANCE BROKERS LIMITED
All Types of Insurance For Your Needs
8 St. George St. W.
525-1836

PRIEST'S MILL
RESTAURANT & PUB
Hwy. 34, Alexandria (613) 525-4131

Alexandria Optical Ltd.
COMPLETE OPTICAL SERVICE
Where Care and Service make the difference
Lochiel St. West **Alexandria**
Tel. 525-4340

CHEV-OLDS TITLEY
ALEXANDRIA, ONT.
Formerly Glengarry Motor Sales
Highway 34 South, Alexandria
525-1480 or 347-2436

GLENGARRY AGGREGATES CONCRETE
We do our level best
Green Valley **525-1750**

WILFRID MAJOR
Feed Service
North Lancaster
347-3211 or 347-3919

GLENGARRY SPORTS PALACE
Macdonald Blvd.
Alexandria
525-3600

GTL always on the move
Alexandria
Tel.: 525-1433

AULD LANG SYNE

TEN YEARS AGO
Wednesday, August 10, 1977

•Margaret Hagen, 17, of Glen Robertson, drowned Sunday while swimming in the pool of a friend she was visiting in Cornwall.

•Official opening of the new Stedmans store in Alexandria, was held on July 28.

•Willie Terry of Laggan escaped serious injury when gasoline fumes in his shed exploded while he was using a welding torch. His tractor and shed were lost.

•Maurice Sauve and Louis Lafrance of Alexandria, finished first in a 40-mile canoe race from North Bay to Mattawa over five lakes and seven portages.

•Lightning struck a barn owned by K.W. Alexander, Lochiel, but did little damage.

TWENTY YEARS AGO
Thursday, August 10, 1967

•17 future pipers have registered with the new Glengarry School of Piping and classes will be held on Saturdays.

•Gerald Quesnel, 10 is recovering from a skull fracture incurred when he fell from his bicycle near his First Kenyon home.

•Mr and Mrs. Kent MacSweyn of Brunssum, Holland, are holidaying with their families here.

THIRTY YEARS AGO
Thursday, August 8, 1957

•Fernand Guindon of Cornwall and Apple Hill was chosen as Conservative candidate to contest the provincial by-election in Glengarry September 5th. The byelection is to fill the vacancy caused by the resignation of Osie Villeneuve who has won the federal seat.

•Seven-year-old Sara McDonald daughter of Mr. and Mrs. James A. McDonald of Cornwall, formerly of Glen Norman, escaped serious injury when thrown to the road in a car collision Friday.

•Dr. and Mrs. D.J. Dolan leave for a two-month tour of Europe and the British Isles.

FORTY YEARS AGO
Friday, August 8, 1947

•It was Clan MacLeod Day at the Gaelic Mod on Cape Breton Island last Friday and they had their chieftain with them to celebrate. Ian M. MacLeod, president of the Clan MacLeod Association of Glengarry, brought greetings from her Glengarry clansmen to Flora, the MacLeod of MacLeod.

•Perennial champions of the Glengarry Football League, Pine Grove took a 3-2 win over Greenfield in the opening game of the league finals. Dougald MacGillivray got two for the winners and Donald McMaster one. Scorers for Greenfield were D.R. O'Brien and Rene Lavigueur.

•Donat Cadieux left Tuesday for St. Catharines, where he purposes making his home.

FIFTY YEARS AGO
Friday, August 13, 1937

•As the result of an injury incurred some weeks ago when a particle of steel pierced his eye ball. Councillor Alex Lauzon was operated on Thursday for removal of his left eye.

•A valued resident of Alexandria since 1931, G.N. Edwards, BA,B.Paed., Inspector of Public Schools for Glengarry, has been transferred to the inspectorate of South Perth, with headquarters at Stratford. His successor in Glengarry is Z. Phimister, BA. of Toronto, who arrives this week.

•Miss Jeanne Goulet left on Wednesday for Montreal, where, yesterday, she entered the Order of the Sisters of the Holy Cross.

•Cameron J. Campbell has moved his radio and electrical store at Maxville, from the Burton block to the upper flat of the Canadian National Bank block.

•Miss Winnifred Jamieson of Williamstown has been elected Eastern Ontario representative on the Queen's Summer School executive for 1938.

SIXTY YEARS AGO
Friday, August 12, 1927

•The Central Cheese Factory situated just south of town, was razed to the ground by fire which broke out about ten o'clock Saturday morning.

•Glengarry's premier piper, Angus D. McDonald, has been practising for several evenings now and we understand he is likely to be one of the competitors in the pipe music contests to be held at Banff, under the patronage of His Royal Highness the Prince of Wales.

•J.D. Asselin, for some years local representative of the Metropolitan Life Insurance Co., has been appointed to the Cornwall district. He left for that town on Saturday, accompanied by Mrs. Asselin and family.

•D McKercher of Maxville, has sold his meat market and business to J. Hamilton Morrow, who will completely renovate the property.

SEVENTY YEARS AGO
Friday, August 10, 1917

•The results of the scholarship examinations at Queen's in junior matriculation were announced this week, and the following Glengarry winners are to be congratulated: McLennan Glengarry Scholarship, $300, Mildred Tait, Williamstown; Margaret Grant No.2; $260, J. Ernest Sauve, Alexandria.

•The fine, commodius barns and stables of D.J. McDonell at Glen Nevis, were destroyed by fire early on Friday night, with a heavy loss.

•Word has been received that Miss Christena McMillan, NS, who went overseas in July, has been sent to Bramshot Military Hospital for duty. Her cousin, Miss A.M. Macdonald, NS, is also stationed there.

•Ranald McDonald, station, was notified on Monday that his son, Sapper Donald McDonald, has suffered a gunshot wound in the right shoulder. Another son, Pte. Duncan A. McDonald was killed at Vimy Ridge on the 9th April.

EIGHTY YEARS AGO
Friday, August 9, 1907

•A sad drowning occurred here on Wednesday, in which little Alex Archie Scott, son of William Scott, lost his life. Young Scott was precipitated into the water while at play in a punt with a young companion.

•Contractor Urquhart and his staff of men are making rapid progress with Duncan A. McDonald's new building.

•Dr. J.H. Munro, Greenfield, has removed to Maxville to take charge of his father's practice during the latter's absence in California on an extended visit.

•Among the Alexandrians who attended the Old Boy's Reunion at Ottawa on Saturday and incidentally took in the Capital Tecumseh lacrosse match, were Messrs. P. Leslie, J.O. Simpson, Jas. Martin, F.L. Malone, G. Campeau, D.J. McDonald, J. McMillan, J. Irvine, G. Laughton, B. O'Connor, W. Morrison, F. Daprato, W.J. Simpson, M. Sullivan, A. McMillan, J. Shaw, J. St. Denis, S. Cole, A. McDonald and J.R. McRae.

NINETY YEARS AGO
Friday, August 13, 1897

•A through freight struck and instantly killed Wm. McLeod, son of Mr. and Mrs. Wm. McLeod of Lancaster, on Thursday evening near the Lancaster station.

•Paul Daprato, who for the past three months has been engaged in the Victoriaville furniture factory, left Alexandria on Wednesday for Rat Portage, where he has secured a lucrative position.

•The many friends of Angus P. McDonald, late street commissioner, will be pleased to learn that he has secured a good position with the Canadian General Electric Light Company. He left yesterday for Buckingham to join John McCulloch, with whom he worked for some weeks here.

ALEXANDRIA and DISTRICT
Minor Hockey Association

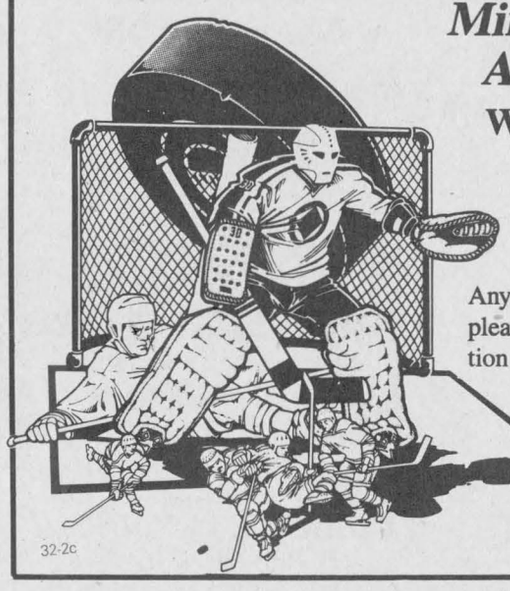

We are looking for Traveling Team Coaches and Managers

Anyone interested is asked to please send a letter of application to:

A.D.M.H.A.
P.O. Box 292
Alexandria, Ont.
K0C 1A0

32-2c

VIANDES ST. ISIDORE MEATS
J. P. Bourgois and R. Ouimet, Prop.
St. Isice, Ont. 524-2589

CLOSING FOR RENOVATIONS
As of Friday, August 28
Slughtering of Pork and Beef as usual on Thursda, Aug. 27.
For more information, call
524-2589
31-3c

$1000 CASHBACK
On All '87 Sentra & '87 Pick Ups



Sentras Starting at $8,987 WITH CASHBACK

Regular Bed Starting at $8,407 WITH CASHBACK



$750 CASHBACK On



Micra Starting at $6,987 WITH CASHBACK

Multi Starting at $14,437 WITH CASHBACK



All units come with a 6 yr/100,000 km Powertrain warranty

6 Yr./ *1 MILLION MILE*
Warranty Available on All '87 NISSAN Vehicles
Above prices are exclusive of freight, dealer prep., Prov. sales tax and licence

NISSAN
BATEMAN NISSAN
933-7555
700 ROSEMOUNT, CORNWALL
31-2c

NOTICE
Political Advertising

12 August, 1987

Advertisers will please take note that all political advertising of any kind, including federal, provincial, municipal or school board, must be fully paid at the time the copy and layout are submitted.

The deadline for all advertising is 3:00 p.m. Monday.

R. M. Greer, Publisher
The Glengarry News

Ontario

ELECTION PROCLAMATION

Of which all persons are asked to take notice and to govern themselves accordingly. In obedience to Her Majesty's writs of election, directed by me to the Returning Officer in each electoral district, for the purpose of electing persons to represent the voters in the Legislative Assembly of Ontario, public notice is hereby given of the following in each electoral district.

WHO IS ELIGIBLE TO VOTE?

Those persons who on Election Day have attained 18 years of age, are Canadian Citizens, have resided in Ontario for the 6 months preceding Election Day, are eligible to vote if their names are on the NEW LIST of VOTERS or on CERTIFICATES TO VOTE issued by the Electoral District Returning Officer, or if they are Vouched for in Rural areas on Election Day.

ADDITIONS TO THE NEW LIST OF VOTERS

must be made before
8 p.m. of Wednesday, September 9th

Eligible voters, missed during the Enumeration who wish to make sure of their vote, must visit their Electoral District Returning Office to obtain a Certificate to Vote.

Monday to Saturday inclusive
10 a.m. to 8 p.m. beginning August 20th

The Phone Number of each Electoral District Returning Officer is available from Directory Assistance when it is requested by Electoral District name.

ADVANCE POLLS

Voting Hours 11 a.m. until 8 p.m.

THURSDAY, SATURDAY, MONDAY, Sept. 3rd, Sept. 5th, and Sept. 7th

at locations which give access to wheelchairs, or at the Office of the Electoral District Returning Officer from **Saturday, August 29th to Tuesday, September 8th,** Sundays excluded.

Advance Poll locations will be advertised at a later date.

THE OFFICIAL NOMINATION OF CANDIDATES CLOSES

in the Returning Office of each Electoral District
Thursday, August 27th, 2 p.m.

ELECTION DAY

THURSDAY, September 10th, 1987

Voting Hours 9 a.m. until 8 p.m.

One hour earlier in the Electoral Districts of Kenora and Rainy River.

GOD SAVE THE QUEEN

Given under my hand, at Toronto, Ontario
Warren R. Bailie, CHIEF ELECTION OFFICER

Elections Ontario
KEEPING YOU INFORMED

Published by the Office of the Chief Election Officer of Ontario

32-1c P34

CLASSIFIED ADVERTISING

Coming Events

McCRIMMON Women's Institute will celebrate F.W.I.O. 90th anniversary with a variety concert at Laggan School on Thursday, August 20 at 8 p.m. Quilt draw and door prizes. Lunch. Admission $2 and $1. Everyone welcome. 32-2p

WEDDING RECEPTION
in honor of
LOIS
daughter of
Mr. and Mrs. Lloyd Nixon
and
DONALD
son of
Mr. and Mrs. Clifford MacNaughton
SATURDAY, AUGUST 15
in St. Bernardin
Music by Red Rose Express
Everyone welcome 31-2p

25th
WEDDING ANNIVERSARY
in honor of
IAN and HELEN MacLEOD
on
FRIDAY, AUGUST 21
9 p.m., Maxville
Music by Brigadoons
Lunch Served
Everyone Welcome
For further information
Call 527-5271 or 527-2813
30-1p & 32-2p

Mixed Party
in honor of
Monique Lefebvre
daughter of
Mr. & Mrs. Aurele Lefebvre
and
Wayne Koggel
son of
Mr. & Mrs. Morris Koggel
on
Saturday, Aug. 15
at
Bonnie Glen
Music by D.J.
Light Lunch
32-1p

Church Services

LOCHIEL REFORMED PRESBYTERIAN CHURCH
Lord's Day Service
11 a.m. and 8 p.m.
Bible School 10 a.m.
Wednesday 8 p.m.
Prayer & Bible Study
Tel. 874-2989 40-tf

UNITED CHURCH OF CANADA
Services of Worship
SUNDAY, AUGUST 16
Alexandria - 9:30 a.m.
Dalhousie Mills - 11:15 a.m.
Glen Sandfield - 10:00 a.m.
East Hawkesbury - 11:00 a.m.
Rev. Colin and
Rev. Pat MacDonald
525-2858 32-1c

ST. ANDREW'S PRESBYTERIAN CHURCH
South Lancaster
1787 - 1987
Special Bicentennial Services
First Sunday of Each Month
10 a.m. Sunday School
11 a.m. Morning Worship
Junior Church & Nursery
Vestry 347-2206
Residence 347-7340
25-tf

THE ANGLICAN CHURCH OF CANADA
ST. JOHN THE EVANGELIST
Lancaster, Ontario
(In Glengarry Provincial Park off South Service Road)
SUNDAYS
9:15 a.m. - Holy Eucharist
Sunday School & Nursery
THURSDAY
10:00 a.m. - Holy Eucharist
Rector:
The Rev. Roger Steinke
9-tf

Alexandria Alliance Church
SUNDAY
9:45 a.m., Sunday School
11 a.m., Morning Worship
Harmony Glen School
Kincardine Street
WEDNESDAY, 8 p.m.
Prayer Meeting and Bible Study
23 Kenyon St. W.
A warm welcome awaits you
Pastor Tom Felts
525-4899 22-tf
Christian & Missionary Alliance Church

Coming Events

HARVEST supper Sunday, August 30 at St. Therese's, North Lancaster for St. Margaret of Scotland Parish from 4 p.m. to 8 p.m. Adults $6, teens $5 and children $3. 32-2p

BEEF and Pork Barbeque. St. Andrew's United Church, Martintown, Wednesday, August 26th from 5 to 7:30 p.m. Enjoy country-style home cooking, baked potatoes, salads, buns and pies. Price adults $7, children under 12, $3.32-2c

MIXED PARTY
in honor of
DIANE
daughter of
Margaret and Albert Cadieux
and
DENIS
son of
Georgette and Gabriel Duval
on
SATURDAY, AUGUST 29
in
ALEXANDRIA
For further information
Tel.: 525-1164 or 525-2680
32-3p

Wedding Reception
in honor of
TAMMY MacDONALD
and
CHARLIE McRAE
on
SAT., AUGUST 15
at
St. Columban's Hall
in Cornwall
Music by D.J.
Lunch served
Everyone Welcome
31-2p

CHEZ PAUL HOTEL
Dalhousie, Que.
SATURDAY, AUGUST 22
presents, "Disco Fever"
The best music of the hour.
Dance your heart out.
Everyone Welcome
32-2p

James & Thomasine
(nee Simms)
MARJERRISON
will be at
Maxville Curling Club
AUGUST 15th
To celebrate their
WEDDING
with friends and relatives
from 8 p.m.
Dancing 9 - 1 a.m.
Profits to Curling Club
Building Fund 31-2p

GLENGARRY SPORTS PALACE
Tel. 525-3600
THURSDAY, AUGUST 13
BINGO
8:00 p.m.
Jackpot $1,200
in 6 numbers
11 regular games at $25
3 regular games at $50
6 specials 50/50
1 Winner - Take-All
Proceeds to Jr. B Glens Hockey Team
Note: Bingo played on hard cards using chips
MINIMUM CHARGE $1.00
Reg. Cards 7 for $1.00
15 Cards for $2.00
Specials 7 for $1.00
15 Cards for $2.00
32-1c

Due to complete destruction of
Green Valley Pavilion
by fire,
this is to advise that the premises are not available for all bookings.
Further information call 347-2952
Michel Hurtubise, Prop.

Coming Events

GREENFIELD bazaar and corn roast, Saturday, August 15 at 6 p.m. Admission free, bingo games, entertainment and lunch. Everyone welcome. 32-1p

The children of
JAN & ART BUCKLAND
invite you to a
GLENGARRY CEILDH
in Martintown to
celebrate their 25 years
of happily married life
FRIDAY, AUGUST 14
9 p.m. - 1 a.m.
Music by Brigadoons
Lunch. Everyone welcome
For more information
Tel.: 528-4261
Best wishes only 30-3p

WEDDING RECEPTION
in honor of
GLORIA ROBERTSON
and
WAYNE CUMMING
on
SATURDAY, AUG. 15
in the
MAXVILLE COMPLEX
9:00 - 1:00 a.m.
Everyone Welcome
Lunch Served
32-1p

You are cordially invited
to a
40th Wedding Anniversary
in honor of
Mr. & Mrs. Ernest Proulx
on
Saturday, August 22
at the
Bonnie Glen
Music by "Airwaves"
Lunch Served
Everyone Welcome
For those who received invitations
NOTICE change of place
32-2p

WEDDING RECEPTION
in honor of
MICHELE
daughter of
Mr. & Mrs. Jean-Yves Menard
and
JOHN
son of
Mr. & Mrs. Francis Willard
on
SATURDAY, AUG. 22
in Alexandria
Everyone Welcome. Lunch.
For More information 525-3203
32-1p

Upper Canada Playhouse
on Upper Canada Road
PROFESSIONAL CANADIAN THEATRE
presents:
"Hands of Healing"
by Ted Jones
Aug. 12, 15, 16, 18 & 19
"Lucien" by Marshall Button
Aug. 13, with CLOSING NIGHT Aug. 14
Tickets $8 Adults
$7 Seniors/Students
$5 Under 16
Curtain 8 p.m.
except Mondays
Call 543-3298
for reserved seating
32-1c

BONNIE GLEN
525-2646 or 525-3078
SATURDAY, AUGUST 15
Mixed Party in honor of Monique Lefebvre, daughter of Aurèle Lefebvre of Lancaster, and Wayne Koggel son of Morris Koggel. Music by D.J. Everyone Welcome.

FRIDAY, AUGUST 21
Mr. & Mrs. Eric Lafave of Martintown and Mr. & Mrs. Aimé Quenneville of North Lancaster cordially invite everyone to a wedding reception in honor of Mr. & Mrs. Pierre Quenneville (Pauline Lafave) Lunch. Everyone Welcome.

SATURDAY, AUGUST 22
The children of Mr. & Mrs. Gerard Proulx invite everyone to the 40th Anniversary of their Parents. Music by Airwaves. Lunch. Everyone Welcome.

Book Now
Don't be disappointed
Very few dates left

Deaths

WIGGINS — William Ernest at the Civic Hospital, Peterborough on Tuesday, August 4, 1987. Ernest Wiggins husband of the late Bessie Grace MacMillan, dear brother of Ethel (Mrs. R. Blatherwick), Ella (Mrs. R. Kellar), Reginald, and Cecil all of Bancroft, predeceased by Frank and John Wiggins. Funeral service was held at the MacCoubrey Funeral Home, 30 King Street East, Coburg, on Thursday, August 6 at 11 a.m. Following the funeral service Mr. Wiggins was transferred to the Munro and Morris Funeral Home, Alexandria, Ontario for service on Friday, August 7th at 11 a.m. Interment Kirk Hill cemetery. Those wishing may make memorial contributions to the Canadian Arthritis Society. 32-1c

QUINN, Annabel at the Women's College Hospital, Toronto on Friday, July 31, 1987. Annabel McDonald of 44 Jackes Street, Toronto, Ontario. Daughter of the late Alexander McDonald and the late Mary Ann MacMillan. Beloved wife of the late J. Maynard Quinn. Dear sister of Margaret (Mrs. Ranold Doyle) of Cornwall, Mary (Mrs. Wilfred Thibault), of Pointe Claire, Quebec, Henny (Mrs. Richard Waldron) of Toronto, Ethel (Mrs. Ivon Nixon) of Toronto. Predeceased by brother James McDonald. Also survived by sister-in-law Mrs. Kay McDonald. The funeral took place on August 3, 1987 from Miller's Funeral Home Inc. to St. Andrews Church, St. Andrews West, for Funeral Mass at 11:00 a.m., Burial in Parish Cemetery. 32-1c

Coming Events

FRATERNITE ALEXANDRIA INC.
BINGO
WEDNESDAY, AUGUST 12
at 7:30 p.m.
JACKPOT $600
in 5 numbers
Everyone Welcome
32-1c

MARTINTOWN COMMUNITY CENTRE
Banquet hall available
for rental
Tel. 528-4369
32-1c

CHARLOTTENBURGH RECREATION CENTRE
* * *
BINGO
Every Tuesday
8 p.m.
Jackpot $500
Everyone welcome
* * *
Good Hall Rental Dates Available
347-2411
32-1c

MAXVILLE & DISTRICT SPORTS COMPLEX
OSIE F. VILLENEUVE ARENA
* * *
For information concerning our banquet hall facilities for weddings, mixed parties social gatherings, business meetings, etc., please call 527-5659
Let our experienced staff assist you with catering and entertainment suggestions
32-1c

Entertainment

CHEZ PAUL
Dalhousie, Que.
Rock'n Roll
Dance
EVERY FRIDAY NIGHT
Music by Jake at Work
9 p.m. - 1:30 a.m.
15-tf

ST. EUGENE HOTEL
St. Eugene, Ontario
FRIDAY and SATURDAY
AUGUST 14 and 15
CLAUD QUAN
and Country Pals
Country & Western
Everyone Welcome
32-1c

COMMERCIAL TAVERN & LOUNGE
presents
John's D.J.
Every Thursday
PLUS
BLACKWATER
AUG. 14 & 15
and
AUG. 21 & 22
Main St., Lancaster

Births

RACINE — Maurice and Pierrette (Bourgon) are pleased to announce the arrival of their second son Steve, 7 pounds 7 ounces at Hotel Dieu Hospital on Tuesday, July 28, 1987. A brother for Dennis. Proud grandparents are Mr. and Mrs. Wilfred Racine of Maxville and Mr. and Mrs. Florian Bourgon of St. Isidore de Prescott. 32-1p

DAFOE — Brent and Heather (nee Tenger) of Russell, Ontario, are pleased to announce the birth of their son Brody Alan, weighing 7 pounds 11 1/2 ounces on Wednesday, July 29, 1987 at the Ottawa General Hospital. A brother for Rory. Second grandchild for Keith and Audrey Dafoe of Ingleside and fourth grandchild for Mrs. Norma Tenger of North Bay. 32-1p

VALADE—CUGGY — Leo and Alana are pleased to announce the birth of their son, Kevin Ronald, 6 pounds, 8 ounces on Friday, July 3, 1987 at Lakeshore General Hospital. A brother for Tara and Ryan. 32-1p

Cards of Thanks

ROLLAND — I would like to thank relatives, neighbors and friends for cards, flowers and visits while I was a patient at the Glengarry Memorial Hospital. Special thanks to Drs. Roman, Jaggassar and Baitz and to the nurses and staff at theGlengarry Memorial and Cornwall General Hospitals for their excellent care.
—Malvina Rolland. 32-1p

McDONELL — Our most sincere thanks to all who came from far and near to our fiftieth wedding anniversary Open House hosted by our children, Robert, Douglas, Bruce, Penny, Pam and their spouses. Words cannot express our elation and thrill we received that day. To all who helped in any way to make the day such a memorable occasion. For all best wishes received in cards, telegrams and telephone messages. Thank you.
—Clark and Eileen. 32-1p

BENDER — We would like to thank our many friends who made our 25th wedding anniversary into such a gala occasion. The evening was filled with surprises of events and unexpected people, that filled our eyes with tears of joy and swelled our hearts with pride. Thank you for the many cards and best wishes, for the donations, beautiful gifts and delicious lunch. Thanks Kent and Murray for piping us into the hall, and to the members of the Glengarry Pipe Band for their many delightful selections. Thanks to Colette for making a spectacular replica of our wedding cake, and to our wedding party for 'being there' after all these years. Sincere thanks to the MacMillan and Bender families, especially our children, Terry, Johnny and Kimby. We love you all.
—Irwin and Alice. 32-1p

MacGILLIVRAY — We sincerely wish to thank all our relatives, friends and neighbors for their many acts of kindness, floral tributes, charitable donations and baking extended to us during our recent bereavement of a dear husband, father and grandfather. Your expressions of sympathy and acts of kindness will always be remembered.
—Mrs. John D. MacGillivray and family.32-1p

FERGUSON — The family of the late Helen Ferguson sincerely thank their relatives, friends and neighbors for visits to the funeral home, flowers and donations to the Heart and Stroke Foundation also for the wonderful food brought to our home. These many acts of kindness will always be remembered.
—Dan, Kenneth and Gayle. 32-1c

KENNEDY — I would like to thank everyone responsible for making my birthday such a success. Special thanks to those who participated in the preparations in anyway. It was much appreciated. To Colleen, Sheila, Allan and Mark thank you for the party. Thanks again.
—Bruce 32-1p

QUESNEL—STEVENS — We would like to thank friends and relatives who attended our mixed party. We would also like to thank all those who helped organize it. It was an evening we will always remember.
—Yvon and Linda. 32-1p

PERKINS — We would like to thank family, friends and neighbors who helped celebrate our wedding and for all the kind wishes and generous gifts. A special thank you to both our parents for all their help and support.
—Elaine and Barry. 32-1p

Cards of Thanks

NIXON — The family of the late Stanley Nixon wish to express sincere thanks to all their relatives, friends and neighbors for flowers, cards, donations to the Heart Foundation and wonderful food brought to the farm. Special thanks to Rev. Martin, the choir and the Glen Sandfield UCW. These many acts of kindness will always be remembered.
—Sadly missed by his children and grandchildren. 32-1p

MacRAE, NEIL D. — I would like to express my sincere appreciation to all our relatives, neighbors and friends for their many acts of kindness during the illness and passing of a dear husband, as well as for floral and memorial donations received and letters of sympathy. I also wish to thank the nurses and staff of Maxville Manor for their excellent care and support. Also the Glengarry Memorial Hospital staff for their care and concern during his stay there. My thanks also to Dr. Jaggassar and Dr. Varma. My grateful thanks as well to Rev. Gordon and Mrs. Fresque, Kenyon Church congregation, wives of the Kirk session members, Angus MacQueen and choir. The Masonic Lodge Munro Funeral Home and pallbearers and any person who assisted in any way at this time.
—Catherine E. MacRae. 32-1p

BARTON — We sincerely thank everyone who attended our wedding reception on July 18, 1987. Your kind wishes and lovely gifts were appreciated. Thank you for making our wedding day so special.
—Lyall and Judy. 32-1p

In Memoriam

RUSSELL — In loving memory of a dear son and brother Keith, who passed away August 5, 1986.
It is hard when our loved ones have reached their day.
When they say goodbye to all;
But harder by far when they pass away.
With no good-bye to all.
Could we have been there at the hour of death.
To catch the last sigh of his parting breath.
His last faint whispers we might have heard.
And breathed in his ear one loving word.
—Always remembered by Mom, Dad and brothers and sisters. 32-1p

LAUZON — In loving memory of a dear brother Jean Paul (Johnny-Baker) Lauzon who passed away August 12, 1986.
You will always be here, within our mind
Your smiling face, your heart so kind
We think about you every day
And in our hearts you'll always stay
—Love, Sister Laurette and family. 32-1p

ROBINSON — In loving memory of a dear brother and uncle, Stan, who passed away August 14, 1986.
A silent thought, a secret tear,
Keeps his memory ever dear,
Time takes away the edge of grief,
But memory turns back every leaf.
—Florrie. Donnie and family. 32-1p

ROBINSON — In loving memory of a dear nephew and cousin Stanley, who passed away August 14, 1986.
The world may change from year to year
Friends from day to day
But never will the one we love
From memory pass away.
—Ever remembered by Aunt Cassie and family. 32-1p

Lost—Found

ATTENTION to the lady that respond to this ad, please call back. Lost male cat, orange and white with brown flea collar, lost on Brian McNaughton, vet, 4th concession. Fully pet. Please call daytime at 525-3593, after 5 p.m. at 347-3985. Reward given. 32-2p

LOST yellow gold Walthom pocket watch at St. Bernardin Community Centre. Reward. Tel. 525-3862. 32-2p

LOST grey Cockatiel bird, St. Raphaël's area. Tel. 347-2359. 32-2p

Misc. Sales

MOOSE CREEK—Concession 6, 1/2 mile from township garage. Furniture and pool auction on Saturday, August 15, appliances, antiques rockers and etc. 32-1p

CLASSIFIED

Only $3.10
(20 words)
2nd week 50¢ less
RATES

General Classified—$3.10 for 20 words, plus10 for each additional word.

Births, Found, Weddings, Engagements, Graduations, Anniversaries (25th, 50th and over) wilbe accepted free, with picture.

Classified Display—$4.70 per column inch. We reserve the right to place all advertising under the appropriate classifications.

Box Numbers—$5.00 per week (includes Box), c/o The Glengarry News, Box 10, Alexandria, Ontario K0C 1A0.

Deadline for advertising: Monday, 3 p.m.

ALL ADS MUST BE PAID FOR IN ADVANCE

Articles for Sale

HOUSE kits. All the building materials for a house 26x42, 3 bedrooms, kitchen, bath, dining and living room, 2x6 framing, 6'' wool, all the exterior vinyl siding, windows and doors, etc., also for as low as $12,400. Other kits available. D. N. Racine Inc., Athelstan, P.Q., J0S 1A0, Tel. 514-264-5533 or 5370.3-tf

PLYWOOD super specials, 4'x8' spruce, 5/16'', $9.69, 3/8'' $11.99, 1/2'' $15.35, 5/8'', $18.50; 5/8'' tongue and groove $16.60, 3/4'' $23.20, 5/8'' fir tongue and groove, $18.90; aspenite 7/16'' aspenite $6.95; white vinyl patio doors 5', $545; Colorlock 99¢ per sq. ft. Tel. 764-2876. 23-tf

QUALITY pine or cedar panelling, solid pine or cedar doors, pine flooring, fancy pine baseboard and casing. White Pine Lumber. Tel. 525-3040. 49-tf

KILN dried oak, birch, cherry and maple in 1x6, hardwood flooring. White Pine Lumber. Tel. 525-3040. 49-tf

CONN organ, filled with very entertaining features, easy to learn and play, $1,100. Tel. 347-2530. 28-tf

QUONSET buildings: quonset and straighwall buildings, any size, grain storage, implement, livestock, industrial all steel buildings. Tel. 613-931-1514 or 613-933-4291. 29-13p

CAP for small half ton truck, long box 9 feet long. Asking $150. Tel. 874-2599. 32-1p

COFFEE or tea? Your choice of stoneware mugs at the Apple Hill Pottery. South and west of Apple Hill. Tel. 528-4329. 32-1p

STUBBEN saddle (made in Germany) 17 1/2 inches, used, very good condition, asking $575; older Western saddle, $175; Argentine English saddle 19 inches, $225. Tel. 874-2439.32-2p

MUST sell: electric stove, color gold, very good condition $150; attractive parlor wood stove, black with chrome, well maintained, $150; large horse blanket green and white $25; horse fly sheet green and white $20; 4 green leg bandages $10. Tel. 874-2439. 32-1p

OLD barn boards, second hand tin, beams. Tel. 525-2156 after 5 p.m. 32-4p

ELECTRIC stove in good condition, $60. Tel. 347-2359. 32-2p

SET of single driving harness, set of single express harness. Tel. 527-5772. 32-2p

4-10/20 tires for sale in good condition. Tel. 525-1739 after 8:30 p.m. 32-2p

CAGE for sale 10x10x5 feet; chain link wire 6-2x2 1/2x4 feet and 3x3x6 feet welded 16 gauge wire; Lightning maple syrup evaporator 3 1/2x13 feet. Tel. 347-2236. 32-2p

USED lumber 2x4, 2x8, 1'' rough; staircase, large and small posts. Tel. 525-2668 after 6 p.m. 32-1p

ARMY—SURPLUS—most types of clothing, footwear and camping goods new and used including car tires at very reasonable prices. Open seven days until sundown. Three miles west of Fassifern—6th Con. Kenyon and Dornie Road corner. Tel. 525-3864. 32-1p

WOODEN walk-in fridge door approx. 40''x7 feet, very good condition. Call Marcel at 525-2646 or 525-3078. 32-1c

Misc. Sales

MOVING sale, two telephone tables, $16 each; two armchairs, $25 each; music centre for TV/VCR/HI-FI/ record player etc., $30; floor rugs and large selection of everyday household items. Tel. 347-7446 32-2p

NEIGHBORHOOD
YARD SALE

Saturday, August 15

Elizabeth Street
Maxville

9 a.m. to 2 p.m.

32-1p

YARD SALE
on
SATURDAY, AUGUST 15
from 9 to 6

Many Items

1/4 mile north
of Maxville

32-1c

HUGE
YARD SALE
on
SATURDAY, AUGUST 15
9 to 4

2 miles west of Fassifern
ROBERT TROTTIER
Toys - Girls' Clothing
Furniture - TV
etc.

32-1p

BIG YARD SALE

456 Dominion St., South, Alexandria
SAT., AUG. 15th/87
9 a.m. to 5 p.m.

Colonial style table set; A-1 Singer sewing machine; oak cabinet bar & matching coffee tables; original oil paintings; 12 sets of fixtures; lamps; sheer drapes; poles; blinds; new Samsonite suitcase; ladies' & childrens' wear; skateboard; rollerskates; sleeping bags; child's life jacket; weight training bench & weight set; electrical appliances; toys; etc.

GIANT YARD SALE

2 tractors, 1/2-ton truck, 4-ton truck, 1-ton truck, Golden Falcon camper trailer, 1971 camper bus all equipped, hydraulic wood splitter; rubber quantity tire wagon, quanitiy of good steel beams, drill press, tools, car trailer, antiques, fridge, stove, wooden kitchen set with hutch, dressers, dishes, pots & pans, asst. wooden chairs, picture frames, baby crib and high chairs, asst. bikes.

THURS., FRI., SAT., & SUNDAY
AUG. 13, 14, 15, & 16
Dominion St., N., Back of White Rock Motel
Alexandria

32-1p

Pets for sale

COLLIE puppies champion bloodline, ready to go, CKC registered, tattooed, vaccinated, show or pet. Call after 6 p.m., 1-613-347-3109. 30-5p

BLACK Lab dogs for sale. Tel. 525-1970. 31-2p

BORDER Collie pups for sale 8 weeks old. Tel. 874-2045. 31-2p

THREE kittens, two males one female, 10 weeks old, litter box trained, grey and white short hairs. Mother a topnotch mouser. Free to good homes. Tel. 525-1770. 32-1p

HAVE a hobby and start a small business at the same time. 20 long coated guinea pigs for sale, $60, very prolific. The Violet House Pet Shop. Tel. 525-1886. 32-2p

Rooms - Boarders

CLEAN furnished room for rent, centrally located, no cooking, reference required. Tel. 525-3956. 32-2p

Articles for Sale

WOOD stove, good condition. Tel. (514) 764-3239. 31-3p

2 car trailers, circular saw, mixed hardwood and fence posts. Tel. 874-2458. 31-2p

ELECTROHOME 8,000 BTU air conditioner; Carrier 8,000 BTU air conditioner, $350 each. Tel. 525-4098. 32-tf

UTILITY trailor, all steel box 4'x8', good tires. Also attention wood workers, ''shaper'' like new 3/4 h.p. motor. Tel. 528-4796. 32-1p

REFRIGERATOR, 16 cubic feet, good working order, $40. Tel. 525-4338. 32-1p

CHINA cabinet and buffet, wringer washing machine, also odd furniture. Tel. 527-5776. 32-2p

KITCHEN set, kitchen clock with candle holder. Tel. 347-3283. 32-2p

GENERAL electric stove avocado green $100; Inglis clothes dryer, white, 3-years old, $300; 2 book cases with glass fronts $50 each. Contact 874-2748 or 525-3477. 32-2p

SWING for sale, padded seats and back. Price to be discussed, cheap. Tel. 525-3835.32-1p

Reconditioned &
Used Vacuums for sale
All Makes and Models
We repair all makes of
sewing machines and vacuums
Call
525-4077
54 Main St., Alexandria

25 tf

MAKE YOUR
OWN
BEER & WINE
Complete Kit
Available for the
Beginner
WINEMAKERS
CORNER INC.
Alexandria 525-4077

29-tf

ST. ZOTIQUE
USED BUILDING
MATERIAL YARD
1-514-267-3800
Exit 9 of 2/20
BIG SALE OF
1,000 Doors
400 Aluminum Doors
200 Aluminum Windows
500 Tons of
Used Steel Beams
Pipe, Angles,
Posts, etc.
Lumber 3x10x20 ft.
etc.

32-4p

Misc. Sales

Poultry-Livestock

ENGLISH and Western riding horses for sale. St. Eugene. Tel. 674-2946. 32-10p

CHAROLAIS bull 3-years old, very quiet, handles well. Tel. 525-1364. 32-2p

JERSEY cow with heifer 3-months old, Jersey cow 18 months, 2 Holsteins 3 and 10 months, best offer. Tel. 931-2891. 32-1p

HERD of Nubian goats, also grade does, must sell. Tel. 874-2348. 32-2p

Farm Produce

GROUND feed, oats, barley, wheat, shelled corn, mixed. For dairy, beef, goats, poultry, $6.50 per hundred. Your bags. Tel. George Crites, 527-5393. 31-4p

STRAW for sale. Tel. 528-4419. 31-2p

JEAUROND GARDEN
Peaches & Cream Corn
Tomatoes, Potatoes,
String beans
and Cucumbers
Picked Daily
Jeaurond Garden
Glen Robertson Road
525-3385

32-tf



MARLIN ORCHARDS
& GARDEN CENTRE

Freshly picked apples.
Weekdays: 10 a.m. - 6 p.m.
Sat. & Sun.: 9 a.m. - 5 p.m.
Hwy. #2, 1 km. west of
Summerstown Rd.,
931-1213

30-tf

Marine

16-foot fibreglass boat with double floor, 18 h.p. Johnston Motor, all equipped, with trailer etc. Tel. 525-3389 or 373-7181. 32-2p

dan's place
CORNWALL MARINE LTD
(613) 347-2098

INVENTORY
LIQUIDATION
JOHNSON MOTORS
at
Wholesale Prices
& Less
our service dept.
and marina
open 7 days a week
8 a.m. to 7 p.m.
South Lancaster
Ontario
347-2098

Farm Produce

SHELLED corn, good for dairy and pigs, $90 per tonne; also ground shelled corn mixed with your supplements, $5 per 100 lbs. Tel. G. Wells, 933-1163 or 931-1850. 21-12p

CLEAN Augusta fall wheat for sale; also wheat and barley straw. Tel. G. Wells, 931-1850. 29-5p

HONEY for sale, pure and natural clover honey, $1 per pound in your containers or we supply, at 1091 Pleasant Corners Road West, Vankleek Hill, Ontario. Monique and Lothar Pettkus, Tel. 1-613-678-2496. 30-tf

Gibbs Honey
The Best Sweet You Can Eat



Fresh honey available
$1 per lb. in your container
GIBBS
HONEY FARM
Dalkeith, Ontario
Peter, 613-674-5373
Tim, 613-874-2973

32-1p

Farm Produce

STOVE wood for sale, softwood $25, mixed hardwood $30, maple $38 per cord. Tel. 525-4370. 31-4p

50 acres of straw for sale, mid August, Glen Nevis area. Tel. 347-2135. 31-2p

NEW Clover honey $1 per pound. George Coombes, 1/2 mile east of Pleasant Corner, Vankleek Hill. Tel. 678-3585. 31-4p

MIXED hardwood for sale, cut last year, $35 a cord. Tel. 525-1716 or 525-1914. 32-3p

DAIRY and pig feed 16 per cent protein (approx.), $160 per metric tonne. Tel. G. Wells 931-1850. 32-7p



GUINDON
ORCHARDS
Freshly Picked
Apples
7 Days a Week
9 a.m. to 6 p.m.
Hwy. 34, Conc. 3
Charlottenburgh
Williamstown
South-West of Alexandria
347-7223

32-2p
34-10c

Farm Produce

FIREWOOD, 1st class hardwood from Montebello; dry, $50 per cord, semi-dry $40 per cord. Delivered. Tel. 514-269-3003.32-1p

LARGE amount of baleds straw or bale your own. Tel. Roger Villeneuve 527-5417.32-2p

FOR sale 140 pounds of Pioneer alfalfa grass seed. Tel. 347-3115. 32-1p

FRESH
SWEET CORN
PEACHES & CREAM
Garden Tomatoes
Fresh cut
cabbage, broccoli
cauliflower
picked wax beans
pickling cucumbers, etc.

Gerbig's
FARM MARKET
4 miles east of Lancaster
on old Hwy #2
Tel. 347-2707

32-1c

Real Estate

Real Estate

Real Estate

SAUVE REAL ESTATE LTD.

Real Estate Broker — 39 Main St. N., — 525-2940

OPEN HOUSE
SUNDAY, AUGUST 16
2 to 4 p.m.



Your Host: Ernie Sauer

Don't forget to come and see this exceptional home located east of the Brown House. This home built in 1987, has been just completed, everything is the best. Home has double car garage, large living room, large kitchen & many extras. Come and see for yourself. Just follow the signs from the Brown House. Call Ernie Sauer for more info. 525-2413.

MacMillan and Howes Real Estate Ltd.

D.A. MacMillan 931-1198
J.S. Stewart, AACI, MAI
Amy Ward 347-2858
Denis Carr 932-7239
Carol Fortier 933-2080
Joe Gunn 938-2868

Cornwall Office 933-6524

Alexandria Office 525-3039

Ewen McLeod 525-2479
Jo-Ann Trottier 525-2010
Howard Broten 525-4597
Hugh Allan McDonald 525-2844
Lusia Jasiewicz 527-2044



JUST LISTED - perfect starter home, maintenance free exterior, recently renovated, 2-bedroom, 1 1/2-storey, with 2 bathrooms. Close to all amenities. Priced to sell at $39,900. 7-45.



CENTURY-OLD 4-BEDROOM HOME near Bainsville, recently renovated, could be purchased on 1-acre or with whole farm. Call for details. EXCL. 6-37.

OWNER MOVING! Quality built home on 4.1 acres, detached garage. Priced to sell under 100 thousand. M.L.S. 7-53.

DUPLEX - 1-3 bedroom unit rented at $440 p/m. & 1-4 bedroom unit rented for $440 p/m. with leases. Maintainance free exterior, detached 2-storey garage. Rents will cover carrying cost. Call now for more details. 7-45.

LOOKING FOR MAIN STREET LOCATION? We have income property at a price to sell. Call now M.L.S. 7-74.

NORTH EAST OF ST. RAPHAEL'S-good high 2.3-acre building lot with south facing slope. M.L.S. 6-18.



NEW HOME IN MAXVILLE on a nicely treed lot in a new subdivision, with attached garage. Must be sold! Excl. 7-64.

SOUTH END OF ALEXANDRIA, where all the action is! 3-bedroom, 1 1/2-storey home, reduced. Call today. M.L.S. 7-8.

BEAUTIFUL LARGE LOT, well treed, on Ottawa River, Pointe Fortune, with 2-room cottage. Great for boating, fishing and swimming, $26,500.00 M.L.S. 7-75.

MUNROE MILLS AREA: 2.5 acre, high building lot. With a great view of country. Beautiful spot for that dream home. M.L.S. 7-11.

50 ROLLING ACRE BLOCK, next to village of Apple Hill, possible development property. Completely fenced, 2 wells, $30,000. M.L.S. 7-60.

SERVICED LOT, Main St., S., Alexandria, new homes in area. Yours for only $20,000. M.L.S. 7-48.

LOOKING FOR A PLACE FOR BUSINESS? We have 800 sq. ft. to lease on Main St., Alexandria. M.L.S. 7-78.

BUSINESS OPPORTUNITY: Feed mill in Eastern Ontario, good income, room for expansion. Owner must sell due to health. Call for details. 7-33.

IDEAL FOR KENNEL OR HORSES, 5.8-acre farm with excellent outbuildings and 3-bedroom bungalow. Priced to sell at $69,900. M.L.S. 7-49.

CLOSE TO ALEXANDRIA, 1/2-acre building lots on 2nd of Kenyon. M.L.S. 7-21.

ELEVEN HEAVILY TREED ACRES, 1st Kenyon with ''A'' frame cottage, partially finished & hydro. $23,000. M.L.S. 6-51.



MAXVILLE AREA FARM - Traditional 4-bedroom home, 1 1/2 baths, large barn, grain bins & dryer, 50 acres. Asking $85,000 M.L.S. 7-13.

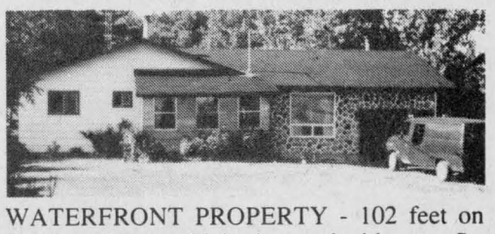

WATERFRONT PROPERTY - 102 feet on Raisin River which is navigable to St. Lawrence. Year round bungalow with attached garage. Priced for fast sale. $69,900. 7-34.

SUPER BUILDING LOT, Summerstown Rd., South Branch area, 4.3 acres, $22,900. M.L.S. 7-80.

NEED A BARN OR A SHOP AND MODERN 3-BEDROOM BRICK BUNGALOW? Double attached garage, covered sundeck, 2 acres, located on Paragon Rd., asking $95,000. 7-12.

SECLUDED BUILDING LOT, approximately 6 acres on a quiet country road, $10,900. M.L.S.

MAXVILLE STARTER HOME, 2-bedroom, $47,500. M.L.S. 7-73.

GOOD BUILDING LOT north of Glen Robertson. Make us an offer. M.L.S. 7-50.

150 ACRES NEAR NORTH LANCASTER of silt clay loam, no buildings. EXCL. 6-35.

ALEXANDRIA, Main St., N., 7-room home recently renovated. Priced to sell at $59,500. M.L.S. 7-67.

R. Vaillancourt

REAL ESTATE - IMMEUBLES

TEL. 613-525-3419 • ALEXANDRIA, ONT

R. Jeaurond 525-3202 E. Vaillancourt 525-3641 R. Vaillancourt 525-3419



JUST LISTED Green Valley village, 4-bedroom brick bungalow, spacious living room with fireplace, built-in appliances, cook-in kitchen, dining area, laundry room and fully finished basement includes rec room with wood stove, spare bedroom and much more. All located on wide lot with mature trees, double driveway and attached double car garage. PRICED FOR IMMEDIATE SALE. M.L.S.



JUST LISTED, GREEN VALLEY outskirts brand new 3-bedroom brick bungalow with spacious kitchen, dining area with patio doors, living room, large 4 pce. bath also with master bedroom ensuite (2 pce.) Full basement with electric heating throughout and attached single car garage. Located on spacious 165'×185' lot with paved road frontage. Priced in the $70's with immediate possession.

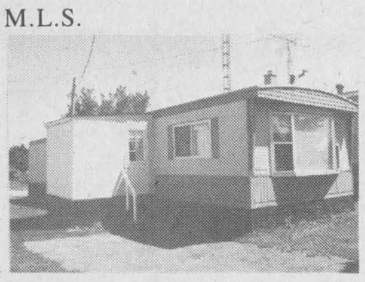

JUST LISTED-Alexandria town, 3-bedroom mobile home, (largest in park) 14' wide with master bedroom-bathroom, extra spacious kitchen and living room. Small added on porch. PRICED FOR IMMEDIATE SALE IN THE $20's. M.L.S. Owner relocating.

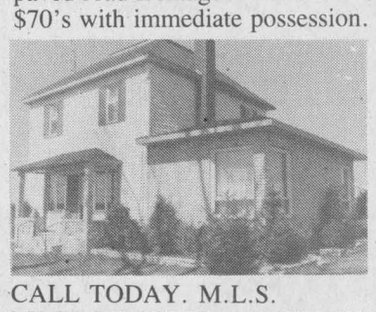

CALL TODAY. M.L.S.

MUST BE SOLD — MAKE US AN OFFER on this 80 rolling acre farm, good maple bush, pond, good barns and completely renovated 2-storey, 3-bedroom home, (must be seen to be appreciated) in mint condition. Excellent set of outbuildings. Owner relocating to east coast. M.L.S.

IDEAL COUNTRY SETTING on this 6 cedar treed acre lot with 1 1/2 storey, 4-bedroom, frame home with cathedral ceiling, loft, 3-baths, full basement and lots more extras. PRICED FOR IMMEDIATE SALE & POSSESSION. M.L.S.

ALEXANDRIA town, 2 year old brick & vinyl bungalow with professional finished basement which includes rec-room, bathroom and workshop. Sunken living room, modern kitchen, very spacious bathroom and much more including pool. CALL TODAY. M.L.S.

INVESTMENT LAND: EXCELLENT SEVERANCE possibilities on this 117 acre parcel with 6 acre road frontage, all high land and mostly all treed. Existing well, septic system and barns. PRICED FOR IMMEDIATE SALE. M.L.S.

LOOKING FOR A BUILDING SITE: Over 95 rolling acres, good bush, cleared land, double road frontage, delapidated home and barn. PRICED IN THE 40's. VENDOR WILL CONSIDER YOUR OFFER. M.L.S. TRY IT!

LOOKING FOR A SMALLER BUILDING SITE: WE HAVE IT! Over 2.3 rolling high acres all treed, cleared building site, telephone and electricity and asking only $12,500. A REAL S T E A L. Hurry before it's sold.

ROYAL LEPAGE

Real Estate Services Ltd. Realtor

9th Road West, Green Valley, Ontario K0C 1L0

1-613-525-4163

Robert Poirier	Charlie Tobin	Doug Arkinstall	Sylvia Norman
Green Valley	Long Sault	Dunvegan	Alexandria
525-4163	534-2029	527-5435	525-2032

SPECIAL CENTURY HOMES



Authentic 18th century stone home with over 2000 sq. ft. living area. Features: Cathedral ceilings, pine floors, three fireplaces, 3 baths, 3 bedrooms, with countless extras. Professionally restored on 100 acres of land mostly re-forested with fast-growing poplars and 20-year-old evergreens. Delisle River at front of house with dam and concrete bridge. Price has been reduced for immediate sale. (Exclusive).

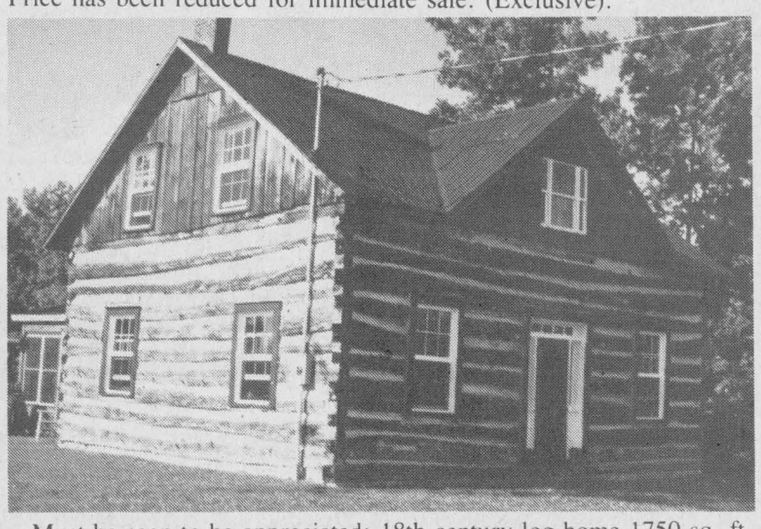

Must be seen to be appreciated: 18th century log home 1750 sq. ft. of living area. Features: Full 8' basement, insulated poured concrete foundation, exposed logs in 15'x 25' living room, formal dining room, 4 bedrooms, 1 1/2 baths. Very private country lot, midway Ottawa to Montreal via Hwy. 417. M.L.S.



Do you prefer modern, spacious, clean, ready to move in. Four bedrooms, large country kitchen, two baths, insulated garage and full basement with cold storage, workshop and rec-room off Hwy. 34. M.L.S..

SAUVE REAL ESTATE LTD.

Real Estate Broker *In Glengarry Since 1962* **39 Main St. North (613) 525-2940**

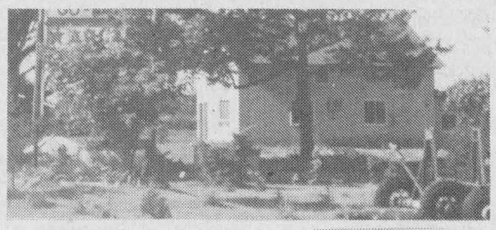

RUN YOUR OWN BUSINESS: Summerstown area, on Highway #2, 35 acres. Included: New home, 4-unit apartment building, go-kart business with a 1/3 mile track. Zoning is commercial, lots of potential. Call Diane now for more information.



Diane Chrétien 347-3726

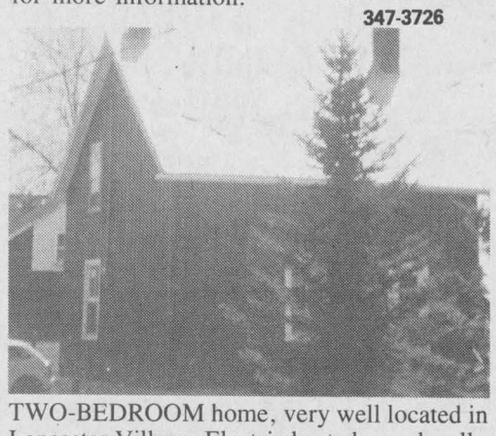

TWO-BEDROOM home, very well located in Lancaster Village. Electric heated, good walking distance to all your shopping needs. Priced at 14,000. M.L.S.



GOOD STARTER HOME: Three bedrooms, very neat, located behind the Mini-Mart just north of Lancaster Village. Enjoy privacy and yet be close toa ll your shopping needs. Priced at $39,500. M.L.S.

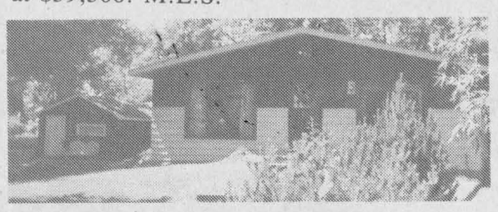

PACKAGE DEAL: Beautiful view of Lake St. Francis. Three-bedroom waterized home with furniture and appliances included. Boathouse, 14-ft. boat and motor also included. Priced at $80,000. M.L.S. Call Diane for more details.

SOLD

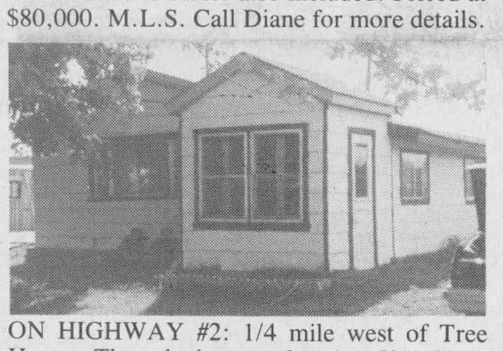

ON HIGHWAY #2: 1/4 mile west of Tree Haven. Three bedrooms, lot sixe 50'x 304', double boat house, access to the St. Lawrence River. Priced at $34,500. M.L.S. Call Diane for more info. Office 525-2940, home 347-3726.

LOTS FOR SALE: Airport Rd., 1 acre, $14,900. M.L.S. Perfect building site.

LANCASTER VILLAGE: Maple St., 57'x128', $12,500. M.L.S.

170 ACRES: Conc. 5, Kenyon Township, $70,000. M.L.S.



HOBBY FARM FOR SALE: 4 1/2 acres on McLean Rd. next to Highway 138. Four bedrooms. Asking price $48,000. M.L.S. Call Diane, 347-3726.

CALL DIANE for more information, office 525-2940, home 347-3726.

LOT ON Summerstown side road, 13.94 acres, clean, ready to build, $40,000. M.L.S.



Trevor Leroux 347-3373

TWO BUILDING LOTS, just west of Raisin River campsite. One 3 acres, the other 5 acres, $12,500 each. Call now! M.L.S.

COMMERCIAL PROPERTIES available in many different areas. Call Trevor, don't waste your time with others when you can get all the info from me.
Trevor, 347-3373 or 347-3884.

TRIATHLON, AUGUST 23 at Noon
at Alexandria Park
2.5 miles solo canoeing
(doubles for ladies)
7 miles bicycling
2.5 miles running
Everyone Welcome

The 7th Annual
TERRY FOX CANOE FLOATILLA
September 13 at 1 p.m.
8 miles of canoeing
Pledge Sheets from
Maurice Sauvé, 525-2940 or 931-2953 (res.)

ARE YOU an experienced butcher and looking for the perfect location to get into business? I have found it for you! Butcher shop, slaughter house plus another building with a store and apartment above. Excellent financial statements available. For info. call 613-525-2413 or 525-2940 and ask for Ernie Sauer.



525-2940 or 525-2413 Are the #'s to call

EXCELLENT 50 ACRES of land, all tiled, in Bainsville.



100-ACRE FARM, 1 mile east of the Brown House. Excellent house, dairy barn and machine shed. Call for appointment, 525-2413, 525-2940.



LOOKING FOR A ''super deal'' in farming? This is it. Hog farm, excellent buildings, barrow to finish (2,000 hog capacity). For information call Ernie Sauer, 525-2413 or 525-2940.



100 ACRES: Former dairy farm east of Alexandria, 65 acres tiled land, barn, machine shed, insulated workshop, silo and a solid home.

WANT TO LIVE in an adult community? This one has to be seen. Beautifully decorated 2-bedroom bungalow. Partly finished basement. Located in Creg Quay. M.L.S. Call now appointment, I'll gladly take you myself. Thérèse Ménard, representing Sauvé Real Estate Ltd. 613-525-2943 or 2940.



Thérèse Ménard 525-2943

GOOD BUILDING SITE containing over 6 acres of land, located on Chapel Road. Very nice homes in the area. Price $16,800. Give me a call anytime, Thérèse Ménard, representing Sauvé Real Estate Ltd. 613-525-2940.

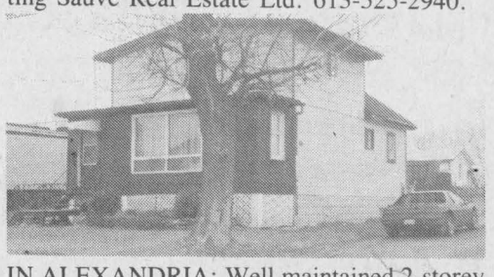

IN ALEXANDRIA: Well maintained 2-storey home. Come and see for yourself. Call me anytime and I'll show you myself.

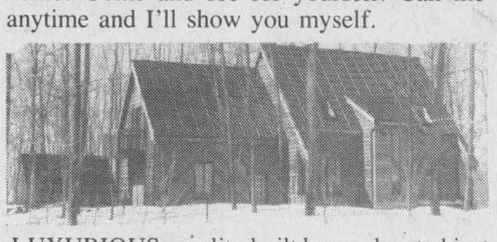

LUXURIOUS, quality built home, located just 5 miles from Alexandria. Very well landscaped and decorated. M.L.S. Price $139,800. Call anytime.

CURRY HILL WATERFRONT: Very well maintained cottage with large garage. Nice view of St. Lawrence. Has to be seen. Priced $99,800. M.L.S.



NEW LISTING: 100-acre hobby farm with 20 acres of bush, all set up for sugar camp. Home is very clean and well maintained. Located within 5 miles of Alexandria. M.L.S.

LOOKING FOR AN INEXPENSIVE hobby farm. Make sure you check out this one. Three bedrooms, 1 1/2-storey home with maintenance free exterior. Lovely . landscaping, available with either 20 or 50 acres $48,000 or $57,000. Northwest of Cornwall call and ask for Herb 346-5721.



Herb Schwartz Avonmore, Ont. (613) 346-5721

HOBBY FARM: 199 acres, brick home in good shape, excellent barn, stable cleaner, silo and unloader, close to Hwy. 417 and Hwy 138, $100,000. Call and ask for Herb.

CITY OF CORNWALL: 4-plex, $98,000, revenue just under $15,000. Tenants pay utilities. Call Herb today and make us an offer.



MAURICE SAUVE Real Estate Broker
Res. ..... 931-2953 Bus. 525-2940

THE HWY. 2 & WATERFRONT SPECIALIST

FABULOUS HOME on Raisin River near South Lancaster, Cape Cod style, built 1971 on Hwy. 2, 2.1 acres, for descriminating buyer, $175,000. M.L.S.

LOT with Lake St. Francis access, frontage on navigable creek, near Summerstown. $40,000. M.L.S.

SENSATIONAL LIVING ROOM, full view of Lake St. Francis, fireplace, retirement special, lake frontage, $180,000. M.L.S.

LAND NEAR CORNWALL: Rolling 35 acres close to South Brnach Road, hilltop, rolling, ideal to build on, only $34,500. M.L.S.

NOTE: I work extensively the area on Highway 2 between Glen Walter and Lancaster, because I live there. Please call me first regarding your property there.





Margaret Mosher 525-2453

COSY 3-bedroom home on more than 90 acres of good farm land. 47.5 acres tile drained, 10 acres softwood, 20 acres hardwood bush. Balance pasture. Barn has new cement floor. Located 2 miles west of Lancaster, $94,500. M.L.S. For more information call today and ask for Margaret Mosher 525-2940 (office) or 525-2453 (home).

BEAUTIFUL WOODED LOTS, perfect for building your dream home on. Located northeast of Glen Robertson. For information call Margaret Mosher 525-2940 (office) or 525-2453 (home).



PRICED TO SELL NOW. This beautiful 3-bedroom bungalow with access to lake St. Francis is beckoning you. Large kitchen with oak cupboards, dining room with patio doors leading to deck. Fireplace in living room, large garage. built in 1977, $62,800. M.L.S. Call Margaret Mosher at 525-2940 (office) or 525-2453 (home).

198 ACRES, all high land, good barn, located close to Highway 417. Beautiful building site, $65,000. M.L.S. For information call Margaret Mosher at 525-2940 (office) or 525-2453 (home).

''If you're not happy with the place you're living in, do something about it. It's easier then you may think.''

''Give me a call...I can help. Together we can find the perfect home ina price range that meets your budget.'' Margaret Mosher 525-2940 (office) or 525-2453 (home).



SECLUDED 17 acres in Green Valley area, 2 bedrooms, large pond, many many trees, large insulated garage, could be used for extra bedrooms. $149,000. M.L.S.



Bill Wereley 525-2052

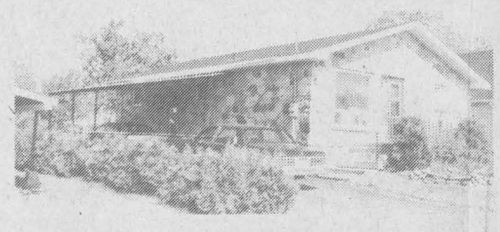

ALEXANDRIA: Excellent 3-bedroom home, neat and clean, full basement, 200 amp service, electric heat, municipal water and sewage, $95,000. M.L.S.

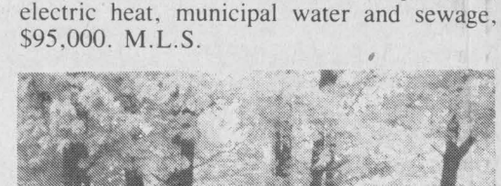

MAXVILLE AREA: 60-acre hobby farm, excellent for gardening, quiet area, 2,000 red pines planted in 1974, good apple trees, $63,500. M.L.S. Make reasonable offer.

For Sale or To Let

MOBILE home to rent on lakefront in Alexandria. Available Sept. 1st, 1987. Tel. 525-2132, Claude Ouellette. 30-tf

THREE-BEDROOM split level country home to rent, 5 miles east of Maxville on large lot. Available immediately, $385 monthly plus utilities. Call 527-3401. 31-2p

PRIVATE: New, 3-bedroom bungalow on Main Street, Apple Hill, attractively decorated, full basement, large lot and detached garage. Priced to sell. To view phone 527-3401.31-2p

Real Estate

HOPE HOLDINGS

40 Main St. S., Alexandria

AVAILABLE FOR IMMEDIATE POSSESSION

ON-THE-SPOT MORTGAGE IF NECESSARY

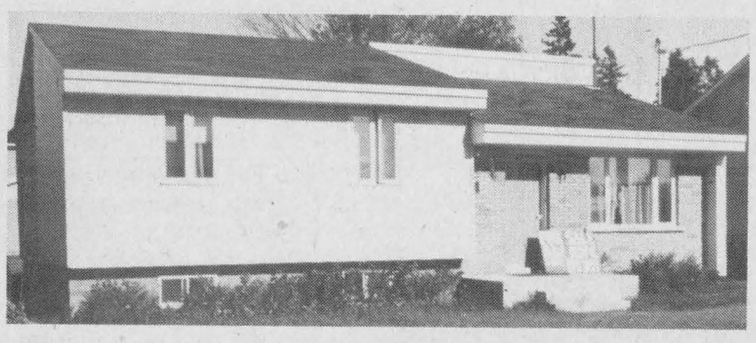

Own your own home now!

Tel. 525-1330

or 525-2462, after 6 p.m.

27-tf

For Sale or To Let

FOR rent modern farm house and garage with in commuting distance, completely furnished, 3-bedrooms, 4-piece bathroom, 5 modern appliances, Curry Hill road area, immediate occupancy. For further information call 1-514-393-9363. 31-3p

TO rent in Williamstown area 3-bedroom house, appliances included. $550 per month. Available September 1. Tel. 525-4457.31-2p

4-bedroom farm house for rent, available immediately. Tel. 347-3611. 32-2p

Real Estate

M. JEAN

CAMERON

REAL ESTATE LTD. REALTOR

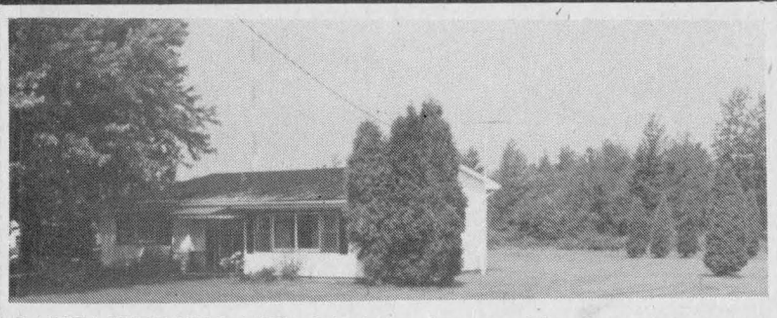

LANCASTER VILLAGE - 3-bedroom home on Pine St., mature landscaping, town water and sewers have been paid for. Immediate possession with good deposit. Possibility that vendor would take back mtg.
LAKE ST. FRANCIS WATERFRONT, 350 feet with good older cottage. Total area of land is 2.8 acres with mature trees. Possbilitiy of severance. Priced at $215,000 firm.
1/2-ACRE LOT ON WATERFRONT, priced to sell at $25,000.

COMMERCIAL FOR LEASE

OFFICE SPACE for rent in Lancaster in new professional building.
STORE SPACE for rent in Alexandria in new shopping plaza at corner of Main and Lochiel.

COMMERCIAL FOR SALE

OFFICE BUILDING in Cornwall, triple "A" leases gross income of $88,000.
16-PLEX in Alexandria. Gross income $55,000.

347-2215

Independent member of

the Canada Trust Franchise

R. Vander Haeghe

VANDER HAEGHE

REAL ESTATE & MORTGAGE BROKER

181 Main St., North **Tel. 525-1642**

—Serving You Since 1969—

(ALEXANDRIA)

ONE OF THE FEW ATTRACTIVE TOWN LOTS left, thinking of building? We will consider trading this lot for your home.

ALEXANDRIA
(LAKE VIEW)

DUPLEX with a beautiful view of the lake also has commercial possibilities because of the Main Street frontage.

ALEXANDRIA

ZONED COMMERCIAL features an older large 2-storey brick home with large lot fronting on Main Street.

ALEXANDRIA AREA

JUST LISTED 99 acres, composed of a beautiful bush and cleared land $34,900.

ALEXANDRIA AREA

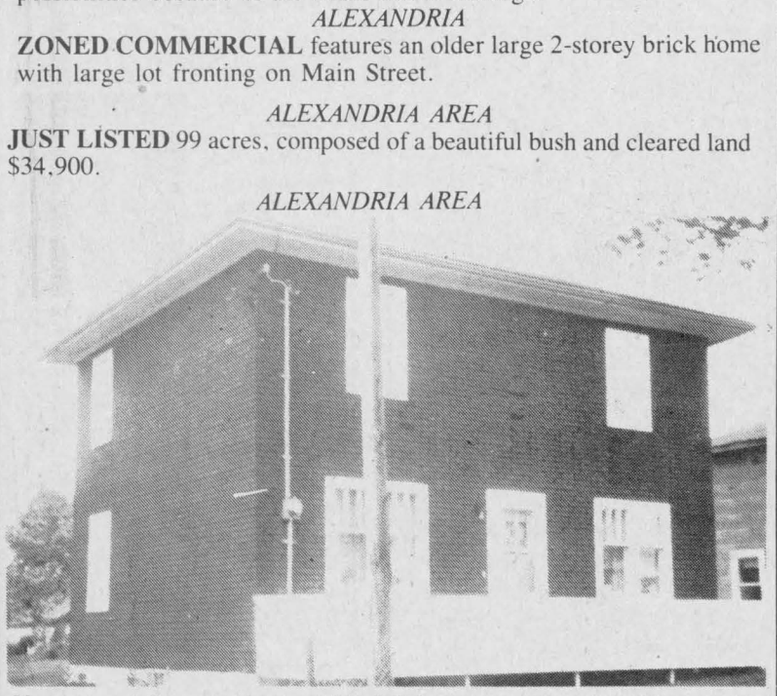

Very sound 2-storey home with full basement central heating and 3 bedrooms $34,500.

ALEXANDRIA AREA

RECENTLY RENOVATED, 6-room, storey and a half, a very sound building and also a very sound investment priced in the 50's.

LANCASTER VILLAGE

CENTRALLY LOCATED building lot in a nice neighbourhood only $16,500.

"We Care"
MOUNT CARMEL HOUSE TREATMENT CENTRE
"Helping People Help Themselves"
If you have a problem with alcohol or drugs
CALL, IN CONFIDENCE, 347-3867

For Sale or To Let

HOUSE for rent, 2-bedrooms, $350 per month plus utilities, 89 Elgin Street West, available September 1. Tel. 525-4985 or 525-1428.32-2c

4-bedroom house for rent with garage, available September 1, located at 174 Main Street South. Please call after 6 p.m. Tel. 525-3284.32-3p

HOUSE for rent, Greenfield, 3-bedrooms, garage, large lot, utilities extra, $335 per month. Tel. 526-3352 evenings. 32-2p

Real Estate

MODULAR HOME CONSTRUCTION

DONNA 745-9201
PETE 830-5688
agents for
25-8

Heritage HOMES
BY MOREWOOD INDUSTRIES

Apartments

2 bedroom apartments, equipped. Units available with waterfront view, rent-free bonus for May 1st/87 or June 1st/87 occupancy. Barnes Property Ltd., Tel. 1-283-8241.16-tf

2 large bedroom apartments for rent in North Lancaster, utilities included, $425 per month. Available August 1. Tel. 347-7465. 30-4p

ONE and 2-bedroom apartments, St. Margaret's Apts., 88 St. Paul St., Alexandria. Please call 525-3668. 30-tf

1-bedroom apartment for rent. Call after 5 p.m., 525-1371. 30-4p

1-bedroom apartment available immediately. Hope Building, $290 per month, utilities not included. Tel. 525-1330. 31-tf

Real Estate

100 acres in Lancaster Township, concession 9, only $25,000, Jerry Pilon, 938-6076, Century 21 Carriere-Pedersen. 29-4c

22 acres bush, no buildings, frontage on Ninth Road East, 3 miles Alexandria, asking $22,000. Tel. (514) 626-0015 evenings. 30-3p

FOR sale, new home, Chisholm Street, Alexandria, full basement for expansion, your choice of carpets, terms available. Tel. 525-3571 evenings. 32-2p

Apartments

MAXVILLE, bachelor 1-bedroom ground level with patio deck; 2-bedroom upstairs. Electrically heated. Fridge and stove. Cablevision available. Tel. 527-2197. 32-3p

NEW 2-bedroom apartment for rent, 2-miles north of Alexandria, available immediately. Tel. 525-3046 after 9:30 p.m. 32-3p

1-bedroom apartment available immediately, $275 per month, no utilities. Tel. 525-1330. 32-tf

2-bedroom apartment at $370 per month, and 1-bedroom at $265 upstairs apartments to rent, heating and garbage collection included. Available September 1. Tel. 525-4098. 32-tf

2-bedroom apartment for rent. Tel. 525-2452. 32-1p

2-bedroom apartment to rent, electric heat, freshly painted, pay own utilities, no children, no pets. Tel. 525-2668 after 6 p.m. 32-1p

2-bedroom apartment for rent, available immediately, Jacques Street, Alexandria. Tel. 525-3843. 32-1c

BRIGHT, new, and spacious, this 3-bedroom semi-detached duplex in Alexandria is available September 1, $450 per month. Tel. 525-2334. 32-2p

Real Estate

Apartments

FOR rent on Bishop St., North, 2-bedroom upstairs apartment with sun porch and private entrance, pay own utilities and heat, available Sept. 1, $335 per month. Tel. 938-0358.31-2c

CENTRALLY located 1-bedroom apartment for rent in Alexandria. Available for September or October. $190 per month, no utilites included. Tel. 525-3492 32-2p

AVAILABLE October 1, 3-bedroom apartment first floor at 279 Chisholm, including heating, parking, garbage removal and TV outlet. $395 per month plus utilities, no pets, one child accepted. Tel. 525-2845 after 5 p.m. 32-2p

Wanted

WANTED set of bob sleighs. Tel. 527-5772.

WANTED to buy pianos, upright and or apartment size, roll top desks, hall benches, old toys and dolls, cupboards, secretary desks, dining and bedroom sets, crocks, etc. Phone Johnson's Antiques, Hwy. 138, Cornwall. Tel. 932.-0766. 32-4p

WANTED: family of three looking to rent small house, preferably with garage or storage space in Alexandria area. Please call 525-4094.

WANTED: Dawson College student needs ride to Montreal. Willing to share expenses. Tel. 347-3501. 32-2p

RE/MAX Above the Crowd!

RE/MAX

cornwall realty

108-2nd St., W.

938-8100

"SHOW A SIGN OF SUCCESS"

OPEN HOUSE

SUNDAY, AUGUST 16,
1:00 p.m. to 3:00 p.m.
79 St. James St., Alexandria

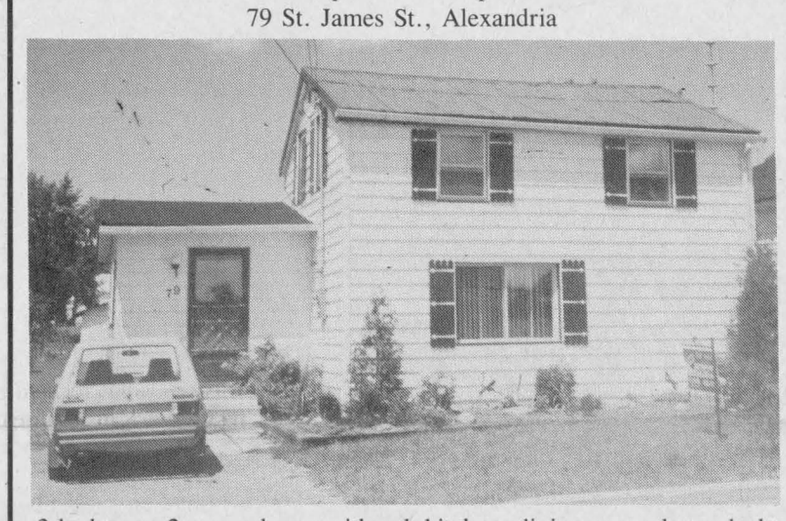

3-bedroom, 2-storey home with oak kitchen, dining room, large deck, patio, 27-ft. above ground pool, large lot, priced at $62,500. Must be seen. Your Hostess: Cathy Claude



Cathy Claude
Sales Rep.
Res.: 525-3047



R.R.1, MARTINTOWN: 2,000 sq. ft. of professionally finished living area in this deluxe 2-year-old energy efficient brick bungalow. Features include circular paved drive, lots of solid oak cupboards, built-in appliances, sauna, etc. Lovely secluded lot on 7th Concession. Asking. $93,000.
R.R.1, ST. ANDREWS: Lots of room in this fine older home features include main floor family room, large country style kitchen, 3 spacious bedrooms, barn 30×60, 13-acre lot. Asking $55,000.
AVONMORE: 8-month-old, 1,700 sq. ft. R-2000 home features solarium, 2/4 pce. baths, air-to-air heat exchanger, double attached garage, large lot. Must be sold.
R.R.1, WILLIAMSTOWN: Modern dairy farm, 230 acres of prime farm land, tile drained, large barn, 7 years old, 4-bedroom house. List $275,000.
For further information please call Carson Chisholm salesman, Re/Max Cornwall Realty, 938-8100. Res. 937-0201.

Carson Chisholm
Sales Rep.
Bus.: 938-8100
Res.: 937-0201







NEW LISTING: Super hobby farm, 57 acres, excellent buildings, two bedrooms, two bathrooms, large kitchen and living room, totally renovated. Owner would like to sell home completely furnished! Call Marjet.

NEW LISTING: McLaughlin's Point, cedar cottage, 4 bedrooms, renovated kitchen, approved septic, water rights. Call Marjet.

SOUTH LANCASTER: New siding, new roof, new windows, new electrical. Move-right-in condition, two bedrooms, huge kitchen, dining room, living room, main floor family room. All for only $44,900. You can't go wrong! Call Marjet.

DUPLEX SOUTH LANCASTER: A real deal at $42,500, 2 large units, 2 and 3-bedroom. Call for more details. Marjet Rogers
COSY, COMFORT AND CONVENIENT 3-bedroom home, formal dining room, large kitchen, family room, many renovations done. Call me, Marjet Rogers.
MAGNIFICENT STONE HOUSE on 300 acres all tiled, good location, large barn, silos, workshop. By appointment only. Call Marjet Rogers.
LANCASTER VILLAGE: Building lot in new area, mature trees, services. Call Marjet.
JUST OUTSIDE THE VILLAGE: $7,000 for an acre to build your new house on. Call me.
8 1/2 ACRES ON PAVED ROAD, beautiful location, property well treed. Call Marjet.

Marjet Rogers
Associate Broker
Bus.: 938-8100
Res.: 347-3516



SUMMERSTOWN: Brick bungalow, double attached garage, living room, dining area, "melamine" kitchen, super bath, three bedrooms, central air, central vac, sundeck, fireplace in future family room, country lot 170'x 180'. List $106,000. M.L.S.
LANCASTER: Waterfront lot, 26,000 sq. ft., 130' frontage. List $55,000.
CORNWALL ESTABLISHED RESTAURANT: 28 seats, turn key operation, immediate possession. Open to offers.

GREEN VALLEY

Proposed future 28 lot subdivision
List $230,000.00

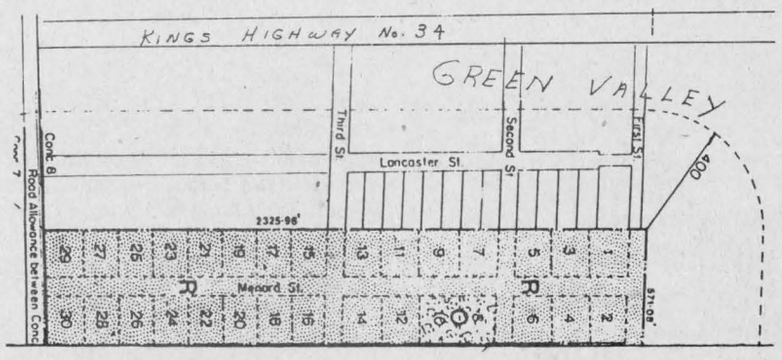
KINGS HIGHWAY No. 34
GREEN VALLEY
Third St.
Second St.
First St.
Lancaster St.
Cont. 6
Road Allowance between Conc. 6 & 7
2325-96'
400'
Menard St.
R
R
R

Vehicles for Sale

1984 Chev Scottsdale 1/2 ton, 6.2 L. diesel, fully power-equipped, cap, A.M./F.M. stereo, Michelin tires, dual tanks, hydraulic suspension, cruise control and many extras, 72,000 km. Tel. 525-2886. 32-1p

TOYOTA

HIGHLAND Motor Sales
(Maxville) **Ltd.**
347-3950 or 527-2735

1984 MERCURY Grand Marquis, 4-dr., auto., well equipped
1984 BUICK Riviera, 2-dr., auto., loaded, mint condition
1984 TOYOTA Pick-up, 5-speed, diesel, long box
1984 CAMRY LE, 4-dr., 5-speed, 4-cyl.
1983 TERCEL, 4-speed, 2-dr., 4-cyl., low miles, very good shape. **SOLD**
1983 CRESSIDA, 4-dr., sedan, low miles, mint condition
1982 MAZDA 626EX, 4-dr., 5-spd. AM/FM
1981 TERCEL, 2-dr., 4-spd., fire engine red, AM/FM with cassette
1981 SUPRA, 6-cyl., 2-dr., 5-speed, PS & PB, air, loaded
1980 TOYOTA Corolla SR-5, 4-cyl., 5-speed, power brakes, AM/FM radio, good condition

SPECIAL OF THE WEEK
1981 OLDS DELTA 98
4-dr., auto., PS & PB, fully loaded with air, super condition
$500.00 OFF

DEMO SPECIALS
1987 TERCEL WAGON, SR5, 4×4, 4-dr., AM/FM cassette, PS, Power Sunroof, 5-speed
1987 CAMRY 4-dr., AM/FM radio, auto., PS & PB
1987 4-RUNNER, 5-speed, AM/FM cassette, PS & PB
1987 CAMRY, 4-dr., auto., AM/FM cassette, sunroof

CHEV-OLDS TITLEY ALEXANDRIA, ONT.

GREAT SAVINGS
1987 Oldsmobile 98, 2-dr., loaded with moonroof, only 10,000 km
1986 Chev Celebrity, 4-dr., PS & PB, AM/FM radio, only 12,000 km
1985 Olds Cierra, 4-dr., air, auto, PS & PB, 25,000 km, AM/FM **SOLD**
1985 Celebrity, 4-dr., auto., PS & PB, air **SOLD**
1984 Cavalier Type 10, 2-dr, hatchback, PS & PB, AM/FM stereo
1984 Camaro Berlinetta, 5-spd. floor shift, AM/FM cassette stereo.
1983 Olds Firenza stationwagon, auto, PS & PB, AM/FM stereo, woodgrain side panels, low miles **SOLD**
1983 Cavalier coupe, 2-dr., auto., PS & PB **SOLD**
1983 Cavalier Wagon, 4-dr., auto, PS & PB
1983 Malibu Stationwagon, auto, air, AM/FM stero, PS & PB
1983 Chev. Malibu, 4-dr., 6 cyl., PS & PB **SOLD**
1983 Olds Delta 88 Royale Brougham, 4-dr., very well equipped
1982 OLDS Delta 88, 4-dr, air, PS & PB, 2-tone
1982 OLDS Ciera Brougham, 4-dr., loaded, 2-tone, V-6
1981 Datsun, 3-dr., hatchback, 4-speed, 4-cyl.,
1981 Olds Omega, 4-dr., auto., PS & PB
1981 Mercury Zephyr 4-dr., auto, PS & PB
1981 Honda Accord 5-speed manual
1980 Olds Delta 88, 4-dr., V-8, PS & PB, loaded
1980 Pontiac Parisienne stationwagon, fully loaded **SOLD**
1980 Chev Belair, 4-dr., sedan, auto., PS & PB
1980 Citation, 2-dr., radio
1979 Camaro, auto., PS & PB
1979 Pontiac Phoenix, bucket seats, PS & PB

TRUCKS
1986 S-10, short box, auto, PS & PB
1985 Chev 1/2 ton Scottsdale auto, V-8, PS & PB, 2-tone.
1984 Chev Blazer "S" 4×4, V-6, auto., air, loaded **SOLD**

OTHER VEHICLES TO CHOOSE FROM
WE BUY CARS AND TRUCKS FOR CASH

525-1480 or 347-2436
525-3035
(used car lot)

CHEV-OLDS TITLEY ALEXANDRIA, ONT.
Formerly Glengarry Motor Sales Ltd.

Work Wanted

WOULD like to keep children in my home, any age, bus stops at my door. Linsley Street E., Alexandria. Tel. 525-4976. 32-1p

EXPERIENCED tree cutter, lawn mowing, pruning, and all kinds of clean ups, 7-days a week. Tel. Dano 874-2542. 32-4p

WOULD like to babysit children in my home, experienced, 2-years and up. Tel. 525-2932. 32-2p

Vehicles for Sale

1979 International Scout 4x4, new radial tires mechanically fair, body poor, as is, $600. Tel. 931-2499. 31-2p

YAMAHA Heritage special 1982, excellent condition, new tires, new brakes. $1,000 firm. Tel. 525-2409 31-3p

INTERCEPTOR Honda, 1983, certified, Yoshimura cam shaft, new front tire, good condition. Tel. 874-2197 after 7 p.m. 31-2p

MUST sell: 1981 AMC Spirit, color black with louvers, 77,000 original Kms., 6-cylinder, 4-speed, excellent condition. Price $2,700 or best offer. Tel. 632-6064. Ask for Mac after 6 p.m. 32-2p

1976 AMC car for sale. Best offer. Tel. 347-2941. 32-1p

1979 Mercury Marquis, 302 engine, P.W., P.S., A.M./F.M. cassette, good condition, willing to certify, must sell, $1,800 or best offer. Tel. 527-5608. 32-2p

1984 Plymouth Reliant, 4-door, good condition. Also 1984 Honda Nighthawk 750 cc, like new, very low mileage. Tel. 874-2497.32-3p

1983 Ford Escort, 80,000 km., 4-cylinder, A.M./F.M. cassette, P.S., P.B., very clean car. As is $4,300 or best offer. Tel. 525-2464. 32-2p

GLENGARRY FORD - MERCURY ALEXANDRIA, ONT.

Hwy. 34, Alexandria
Where You The Customer Are Always No. 1
525-3760
12 or 24 month Warranty available

Choose from two
1986 LINCOLN TOWN CARS
Fully equipped, low miles

1986 FORD T-Bird, 2-dr., 6-cyl., auto., PS & PB, AM/FM radio
1986 PONTIAC Acadian, 4-dr., auto, radio
1986 MERCURY Cougar, 2-dr., well equipped, very clean, 17,000 km
1986 FORD Taurus, MT-5, power windows, locks, PS & PB, tilt, cruise, much more. Very low miles, good commuter car **SOLD**
1985 CHEV Celebrity, 4-dr., auto., PS & PB, Low miles **SOLD**
1985 HYUNDAI Pony, 4-dr., 5-speed, AM/FM radio, low miles
1985 CHEV Caprice, 2-dr., auto, PS & PB, V-8, AM/FM, only 40,000 mi.
1985 MERCURY Marquis, 4-dr., auto., 6-cyl., PS & PB, AM/FM cassette, loaded
1985 FORD Tempo, 4-dr., 5-speed, PS & PB, air, AM/FM radio, low miles
1984 BUICK Lesabre, 4-dr., auto., PS & PB, 8-cyl., loaded.
1984 MERCURY Topaz, 5-spd., 4-dr.
1984 TOYOTA Celica GT, AM/FM stereo cassette, 5-speed, real sharp car
2—1983 RENAULT 5 GT, 2-dr., 5-speed, radio
1983 NISSAN Sentra, AM/FM, PS & PB
1982 FORD LTD, 4-dr., auto., 8-cyl., PS & PB, low miles, clean car.
1982 MERCURY Marquis, 4-dr., auto, PS & PB, AM/FM only 61,000 km.
1982 FORD Escort, 2-dr., auto, radio
1981 OLDS Delta 88, 4-dr., auto., PS & PB, AM/FM radio
1981 MERCURY Marquis, auto, PS & PB, AM/FM radio
1981 CHEV Malibu, 2-dr., auto., 8-cyl., clean car
1980 FORD LTD, 4-dr., auto., PS & PB, radio
1980 CHEVETTE, 4-dr., auto, radio
1980 OLDS Custom Cruiser Stationwagon, well equipped with air, less than 60,000 miles.
1980 CHEV Monza, 2-dr., 6 cyl., auto., sunroof **SOLD**
1980 MALIBU, 4-dr., auto., PS & PB
1979 Mercury Zephyr, auto., PS & PB, radio
1978 CHEV Nova, as is
1977 BUICK Skylark, 2-dr., auto PS & PB

—TRUCKS—
1986 BRONCO II 5-speed, 4×4, AM/FM etc.
1986 FORD Ranger Explorer, 5-spd., V-6,
1983 FORD F-150, 4×2, auto., 8 cyl., PS & PB
1980 GMC Jimmy, 4×2, auto, radio, PS & PB

MANY "AS IS" UNITS
Monday to Fri.
8 - 8 p.m.
Sat. 9 - 3 p.m.
Where You The Customer Are Always No. 1

GLENGARRY FORD - MERCURY ALEXANDRIA, ONT.

Farm Machinery

N.H. 355 grinder-mixer with extension auger for sale, in good condition. Tel. 347-2255. 32-2p

Vehicles for Sale

Roy's GARAGE (Green Valley) LTD.
GREEN VALLEY, ONT.
PONTIAC BUICK *Cadillac* GMC Trucks
525-2300
(Cornwall Area) 347-7312

DRIVE THE BEST BUY

GET A SUPER DEAL ON OUR TOP-QUALITY USED CARS

'87	6000, 4-dr., V6/auto, low **SOLD**	7-327A
'85	Cutlass, 4-dr., V6/auto, clean	7-250A
'85	Mercury Cougar, 2-dr., V6/auto, clean	7-410A
'84	Acadian, 2-dr., hatchback, 4-cyl., low kilos.	7-437A
'84	6000 Landau, 2-dr., V6/auto, well equ'd.	7-321A
'84	Rabbit, 2-dr., 4-cyl./5-spd., clean 58,000 km	7-440A
'83	Electra wagon V8/auto, fully equ'd.	6-283A
'83	Dodge 600, 4-dr., 4-cyl./5-spd.	6-376A
'83	Acadian, 2-dr., 4-cyl./4-spd., only 61,000 km	7-170A
'83	Datsun X/E, 2-dr., hatch, 4-cyl./5-spd., clean	4-423B
'82	Century, 4-dr., V6/auto	7-239A
'82	6000, 4-dr., 4-cyl./auto	7-356A
'82	Parisienne, 4-dr., V8/auto, A/C	6-185B
'82	J2000, 2-dr., hatch, 4-cyl./4-spd.	7-198A
'81	Acadian, 4-dr., 4-cyl.,/auto	7-415A
'81	Aries, 4-dr., 4-cyl.,/3-spd., cheap	7-100 1/2 A
'80	Cutlass, 2-dr., V8/auto.,	7-220A
'80	Triumph, TR-7, 2-dr., convertible, 4-cyl./5-spd. **SOLD**	6-256A
'80	Lemans Wagon, 4-dr., V8/auto	5-913A
'80	Marquis, 4-dr., V8/auto, well equ'd.	7-082A
'80	Lincoln, 4-dr., V8/auto, loaded	6-303A

. . . Many More To Choose From
No Reasonable Offer Refused!

Come And See Our Selection Of Fine Trucks...

'85	GMC S15, ext. cab V6/auto, w. cap	7-274A
'84	CHEV. S10, ext. cab V6/5-spd., w. cap	8-014A
'84	GMC pickup V8/auto, w. cap	6-375B
'81	GMC 3/4 ton, V8/auto, new paint	5-025B

DRIVE THE BEST BUY

GOODWILL + USED CARS

YOUR GM DEALER'S SYMBOL OF INTEGRITY

LABELLE MOTOR SALES
Div. of 561833 Ont. Ltd.
R.R.#3, Casselman 764-3444
From Ottawa 443-5049
Open until 9 p.m. Mon. to Fri., Sat., to 3 p.m.
1 mile west of Casselman on the way to Embrun

1986 Chevy Blazer 4×4 with low mileage
1985 Buick Century LTD; V-6, air
1985 Olds Calais with V-6, multi-port, fuel injection, two-tone silver and red, only 42,000 km
1985 Chrysler Lebaron GTS, turbo, premium edition, full load with Gold card Extended warranty at no extra charge or 80,000 km
1985 Reliant SE, red, 29,000 km, 2.2 l. engine
1985 Z28, T-roof, beige, well equipped
1984 Ford Tempo L, 2-door, blue
1984 Plymouth Turismo, automatic, red with 2.2. l. engine
1984 Thunderbird Elan, full, full load, with electronic dash
1984 Mustang, arctic white with T-roof
1984 Prelude, automatic, with PS & PB, sunroof, silver
1984 Chevy S-10, V-6, standard, with fiberglass cab, blue
1983 Ranger XL-T, 4-cyl., automatic, only 47,000 km
1983 Honda Accord, 5-speed, like new

Specials of the week

1986 Tempo GL, 4-dr., beige, was $7995.00 — $7495
1986 Tempo GL, with air, red, 4-dr., balance of factory warranty, low km, priced to sell was $8495.00 — $7995

Serving Casselman And Area For 6 Years

UNIVERSAL WARRANTY

Farm Machinery

INTERNATIONAL tractor 250 in good running condition. Massey Ferguson mower. Tel. 527-5776. 32-2p

Vehicles for Sale

Farm Machinery

NEW HOLLAND

USED MACHINERY
1—N.H. #8 Forage Box
1—N.H. 273 Baler
1—N.H. 495 haybine **SOLD**
1—Gehl 880 mower/conditioner
1—Cockshutt Baler
1—N.H. 770E Snapper Head
2—N.H. 310 Baler
1—Dion Blower
1—Heston mower conditioner 1010
1—N.H. 718 Harvester with 2 head
1—Ford Skid Loader, CL 45
1—J.D. 24T Baler
1—Int. 720 Harvester
1—Papec Blower

FERNAND CAMPEAU et Fils Ltee.
Open: Mon. - Fri. to 6 p.m.
Saturdays 8 to 4 p.m.
Dalhousie Station
347-7511

MENARD FARM SUPPLIES LTD

MF Massey Ferguson

USED TRACTORS
1—Int B-275 Diesel
1—Ferguson 20-85

LAWN EQUIPMENT
2—Woods 48'' Mower
1—Roper 11 hp
1—Bolen, 16 h.p.
1—J.D. 400, 20 h.p., like new
1—Jacubson 11 h.p.
2—Roper 11 h.p.

MACHINERY
1—Ford plow 4-furrow
1—MF baler
1—Pittsburg 10 ft. disc harrow
1—Allis Chalmers baler
1-MF 4-row corn cultivator

We're looking for work.
KUBOTA

We have terrific deals on lawn tractors

DION MACHINERIES
Parts - Sales -Service
DEALER
MENARD
Farm Supplies Ltd.
Andre Seguin, Prop.
Green Valley, Ont.
Tel. 525-2190 or 525-1961
Business Hours
Weekdays-8 a.m. - 5:30 p.m.
Saturdays-9 a.m. - Noon

Vehicles for Sale

GLENGARRY HONDA

A Place Where Customers Send Their Friends
Maxville, Ont.
527-2007

1985 FORD ESCORT WAGON, 4-dr., 4-cyl., auto., PS & PB, AM/FM radio, very clean
1985 HONDA ACCORD LX 4-dr., sedan, auto, AM/FM cassette, clean, only 74,000 km.
1985 HONDA ACCORD EXI 4-dr., sedan, auto., low mileage, clean, loaded with power sunroof and more. Excellent condition.
1984 FORD TEMPO GL, auto., PS & PB, AM/FM, 4-cyl., very clean
1983 TOYOTA TERCEL WAGON, 4×4, 4-dr., 4-cyl., 5-speed
1983 FORD F-150 1/2-ton pick-up, 6-cyl., auto., AM/FM radio
1982 PONTIAC 6000, 4-dr., auto., PS & PB, 6 cyl., radio.
1982 TOYOTA TERCEL, 2-dr., auto., 4-cyl.
1982 HONDA CIVIC, 2-dr., hatchback, auto, 4-cyl., top notch shape, very clean
1981 HONDA CIVIC, 2-dr., 4-speed, 4-cyl. Priced to sell

GLENGARRY HONDA Maxville, Ont. 527-2007

Farm Machinery

CORN and grain dryer, 18-ft., continuous multi-stage, fully automatic, in good condition. Tel. 347-2530. 28-tf

SILO blastering, silo repairs, barns and roof painting, Bill Wammes, RR#2, Osgoode. Tel. 821-3718. 29-tf

DION threshing mill, 2238 all belts including drive belt. Tel. 874-2403. 32-2p

NEW Idea stable cleaner with 60 ft. chute; 106 ft. of straw saver, made of steel plus extention of 3 inch over gutter; also 4-row Massey Ferguson corn header No. 43 fits 510 or 410 combine, like new. Tel. Roger Villeneuve 527-5417. 32-2p

USED FARM EQUIPMENT
1—IH 444, 38 h.p. tractor **SOLD**
1—JD 710, 48 h.p.
1—JD 1010, gas, 38 h.p.
2—FORD 8N tractors
1—CASE V-A tractor
OLIVER 3-pt. hitch mower
1—Hay rake
1—IH #80 combine pull-type
1—IH #315 self-propelled combine
1—CASE 600 self-propelled combine
2—IH manure spreaders
2—5-ft. brush cutters

Buy, Sell or Trade Used Farm Machinery
Tel. 525-2727
Fern Carriere
29-tf

GARRY SMITH Sales & Service (Maxville) Ltd. JOHN DEERE

USED TRACTORS
1—J.D. 1830 with loader
1—J.D. 1840 4×4, with cab
1—I.H. 724
1—J.D. 2750, with cab

USED EQUIPMENT
1—J.D., 3-pth, 350 mower
1—J.D., 3-pth, #9, mower
1—J.D., 1209 mower/cond.
1—Martin 12 ton wagon with 20'' wheels, (like new)
1—16 ft., hay wagon rack with wagon
1—18 ft., hay rack
1—J.D. 34 spreader, 150 bu. (like new)
1—N.H. 518 spreader, 200 bu.
1—I.H. 445 wire tie baler (like new)
1—Kasten forage box
1—Rex forage box
1—Ford 532 baler
1—J.D. 7700 combine (4×4)
1—J.D. 6600 combine
1—4-row row crop cultivator
1—1939 Pontiac, 2-dr., antique car (Original)

SPECIALS
New Equipment
6 ft., flail mower only $2,100
5 ft. rotary cutters only $725
74'' rock forks only $1,300

GARRY SMITH
Sales & Service (Maxville) Ltd.
Maxville, Ont. 527-2152

Vehicles for Sale

Riverview DODGE CHRYSLER
Used Car Savings on our ALEXANDRIA LOT

'86 PLYMOUTH Reliant Canada 'K', 4-dr., auto., PS & PB, air, AM/FM stereo system. Bal. of factory warranty (4 yrs.) Special financing.
'86 DODGE 600 Turbo, 2-dr., auto., PS & PB, AM/FM, power windows & locks, bucket seats, console, cruise, tilt.
'85 CHRYSLER LeBaron, 4-dr., auto., PS & PB, AM/FM stereo. Only 25,000 **SOLD** owner.
'85 ARIES 'K' stationwagon, auto., PS & PB, AM/FM, low miles, clean **SOLD**
'84 CHRYSLER DAYTONA, turbo, auto., PS & PB
'84 HORIZON, 4-dr., AM/FM radio **SOLD**
'83 FIREBIRD, auto., PS & PB, cruise, AM/FM with cassette, only 72,000 km.
'80 MERCURY Monarch, 4-dr., 6-cyl., auto., PS & PB
Test Drive One Today at

Test Drive One Today at

Riverview DODGE CHRYSLER LTD.
Main St., South
Alexandria, Ont.
525-4760 or 347-3723

Help Wanted

WE are presently accepting applications for pool installers. Experience an asset but not necessary. Contact Green Valley Pools at 525-3743. 16-tf

WOMEN wanted part-time or full-time, full training provided. Tel. 347-2675. 30-3p

BABYSITTER wanted: to keep 4-month-old girl beginning mid-August, Tel. 525-4460. 30-3p

WANTED: Reliable babysitter to keep in my home 5 days a week, St. Raphael's area. Tel. 347-2533. 31-3p

BABYSITTER wanted in our home for 22-month old girl. Must speak English and arrange own transportation to Marcoux Road. Tel. 525-3492 after 4:15 p.m. 32-2p

WANTED: 2 men for yard and clean up work, $5 per hour. Tel. 525-3840. 32-2c

WANTED: Part-time and full-time waitresses/waiters, short-order cooks, cleaners, at Scott's Restaurant, former 1867 at Bainsville. Tel. 347-2694. 32-2p

R.N.A.

Applications now
being accepted for
R.N.A.'s
Three rotating shifts.
Please call or write:
Mrs. D. Mills
Heritage Manor
1545 Vincent Massey Dr.
Cornwall, Ont.
K6J 5N5
932-4416
32-2c

HELP WANTED

Experienced cooks, short order cooks and waitresses needed, must speak English and French and have their own transportation, please call or drop by Manpower Temporary Services, 31 2nd Street East, Cornwall, Ontario, 938-1818. 32-1c

Farm Machinery

TRACTORS FOR SALE
1—Massey Ferguson, 80 h.p., new rubber, air, radio, dual range, etc.
1—Cockshutt/White, 60 h.p., 6-cyl., excellent condition, very good rubber
1—Farmall 'H', 40 h.p., new rubber.
All in excellent condition, P.O.A. Selling due to illness

Call Avonmore after 6 p.m.
346-2196
32-2c

TROTTIER FARM EQUIPMENT LTD.
Hwy. 43, Alexandria
Tel. 525-3120

USED TRACTORS
1—Dexta Diesel
1—Ford 1300, 4×4, with turf tires, 670 hrs.
1—M.F. 35
1—Ford 3000 diesel (S.O.S.)
1—Case 410
1—Ford 5610 (Only 450 hrs.)
1—Ford 3000 gas with turf tires
1—Ford 860 and loader
1—Ford 8N
1—Ford 4000 diesel
1—Ford 5000, good shape

Good Supply of Loader buckets custom fit to your loader. Hydraulic wood splitters, posthole augers, rotary brush cutters. etc.

Good Supply of
DUMP CARTS
For Garden Tractors

Grain Auger, Gravity Boxes, and 8 and 10 ton wagons in stock

Allied Automatic Stookers, in stock

BALERS
NEW and USED
Good Choice, Good Prices

NEW IDEA EQUIPMENT

Good Supply of
New Idea Spreaders
220, 320 bu.
New Shipment

USED EQUIPMENT
1—IH 175 bu. spreader
1—NH - Manure spreader, side delivery

BUSINESS HOURS
8 a.m. to 5:30 p.m.
Sat. 8 a.m. to 12 noon

Help Wanted

Full-time job opening
for gas attendant at
Bob's Esso & Tire Service
Applicants must be aggressive, able to communicate with public.
Bilingualism an asset.
Apply at
102 Main Street, North
ROBERT LAJOIE
32-1c

Priest's Mill Restaurant Ltd. is presently inviting applications to fill full-time and part-time openings for cooks, kitchen helpers and waiter/waitress positions.
Call to arrange interview
613-525-4131
Ask for Rosemary or Agnes
32-2c

OUELLETTE
FASTENERS LTD.
RR2 Glen Norman Rd.

We are presently accepting applications for machine operators and packers. Male and female.

Applications accepted between 7 and 4 at the factory.
32-2p

HELP WANTED
Bartender/Waiter/Waitress
Full-Time/Part-Time
Nights/Weekends
Experience preferred but not necessary/will train
Apply
KING GEORGE TAVERN
Maxville
Tel. 527-2158
32-1c

Farm Machinery

GARDEN TRACTORS
and LAWNMOWERS
from
YARD-MAN

USED FARM MACHINERY
1—M.F. 135 tractor
1—J.D. 710 with loader
1—Allis Chalmer with loader
1—Ford 9N
1—Hay wagon
2—Hay mowers
3—Used Combines
2—Campers
3—ATV's
and many more

TROTTIER
SALE CENTRE
525-1925
Hwy. 34, South, Alexandria

NEW HOLLAND

MAXVILLE
Farm Machinery Ltd.
AUTHORIZED DEALER
DION Vicon

USED MACHINERY
1—NH 489 Haybine
1—Hesston PT-10
1—MF 36 Swather
1—Owatona Swather
1—IH 4000 Swather **SOLD**
3—Farmhand forage wagons
1—NH 479 Haybine
1—MF 925 Mower/Cond.
1—NH 270 baler
1—NH 273 baler
1—NH 268 baler
1—Massey 12 baler
1—Massey 10 baler
1—JD T-24 baler
1—Ford 530 baler
1—IH 550 manure spreader
1—NH 327 spreader
1—NH 676 spreader
1—NH 519 spreader
1—NH 516 spreader, W/T engate
1—NH 512 spreader, W/T engate
1—NH 718 2-row harvester
1—NH 1890 self-propelled harvester
2—Calsa sprayers
1—George White, sprayer
1—Massey disc. 8-ft. 3-pt.h.
1—Kongskilde 18 ft. cult.
1—Bush Hog disc. 19-ft.
1—Allied Stooker

Universal TRACTOR

SALES SERVICE PARTS
Highland Rd., Maxville
527-2834

Wanted for September
Child Care in our home
One child in school all day
Another 2 1/2 years.
Good Salary
Call after 5 p.m.
525-2666
32-1p

Experienced
Plain and Overlock Sewers
Piece work rate
on boutique clothes
Tel. 525-2183
Claudette Lapierre

Township of Charlottenburgh
NURSERY SCHOOL
Requires a part-time teacher.
The applicants should hold a certificate in Early Childhood Education.
The post is presently for 3 mornings per week.
The work hours may vary due to enrollment.
Interested parties should submit their resume with references in a sealed envelope clearly marked
(Nursery School Application)
by August 21, 1987 to the Attention of Mrs. Jane Grant
32-1c

TEACHERS
Required
for part-time work
on an ongoing basis
Call before August 20
347-7182
32-1p

DAY CARE PROVIDER NEEDED
The Stormont, Dundas and Glengarry
Private Home Day Care Agency
is seeking a person in the R. R. #2, Dalkeith area who would enjoy providing a warm home atmosphere, nourishing food and stimulating play activities for a child or children during their parents working hours. If you would enjoy embarking on a career while you are at home, perhaps being a professional provider is for you.
For information please call:
933-7909
32-1c

REQUIRED
COUNTER SALESPERSON
For progressive feed mill.
The successful candidate will be responsible for invoicing customers, scheduling delivery routes, and performing some basic bookkeeping duties.
You will be ready to accept responsibility, and see that the job gets done.
You will also be bilingual
Apply in writing
"Box A"
The Glengarry News
P.O. Box 10
Alexandria, Ontario
K0C 1A0
32-1c

ENGINEERING TECHNICIAN

The Raisin Region Conservation Authority invites applications for the position of Engineering Technician. The Engineering Technician will be responsible for the development and coordination of a shoreline management program for the portions of Lake St. Francis and the St. Lawrence River under the Authority's jurisdiction.

The person selected, reporting directly to the Project Manager, will be responsible for developing and managing programs for monitoring shoreline processes and defining shoreline hazard areas. In addition, he/she will provide technical assistance to landowners concerning shoreline and streambank erosion problems. The Engineering Technician will be responsible for designing and supervising the construction of shoreline protection works and providing technical assistance to the other Authority programs as required.

Persons interested in this position must possess a univerity degree in water resources engineering or a college diploma in water resources technology. Experience and/or training in the areas of coastal engineering, contract administration and municipal planning would be significant assets. Tact, good judgement, and excellent oral and written communications skills are operative features in this position.

The salary range for this position will be commensurate with qualifications and experience. The Authority offers a comprehensive employee benefit package.

Applications should be forwarded no later than August 28, 1987 to:
Michel A. Lalonde, P. Eng.,
General Manager,
Raisin Region Conservation Authority,
P.O. Box 10,
Martintown, Ontario
K0C 1S0

RAISIN REGION CONSERVATION AUTHORITY

Services

CARPENTRY, wallpapering, painting and ceramic tiling, also weekends. Free estimates. Call Ken at 525-2454. 53-52p

DO you dread housework? Speedy Clean Professional will clean your house and make it shine. Clean windows, do vacuuming and dusting, at reasonable rates. Fast and thorough. Call now. 347-2096. 25-8c

SPEEDY Cleaning Services. We use dry foam cleaning system for rugs, carpets and upholstery cleaning; also housecleaning services. Teflon protective shield, disinfecting, deodorizing, auto interior cleaning as well. For commercial and residential, Tel. 347-2096. 30-3c

LICENCED electrician available. Competitive rates. Tel. 525-2117. 32-1p

ATTENTION seniors: transportation anytime, will help with laundry, groceries, medical appointments, church or just visiting long or short. Tel. 874-2232. 32-1p

See the experts for all your made-to-measure windows & doors



Vitrerie
GREEN VALLEY
Glass Ltd.
525-2704 50-tf

A CAREER
IN TRUCKING
Transport Drivers Needed.
Now is the time
to train for your
Class 'A' licence.
For pre-screening interview and job placement information contact:
Merv Orr's
Transport Driving Training
Ottawa - 1-800-265-3559 19-tf

JAKE AT WORK

MOBILE DISCOTHEQUE
Weddings - Stags — Parties
525-3999 or 525-1973
Jacques Massie

MO'S
MASONRY
All types of Masonry Work
Bricks,
Chimneys & Repairs
Basement Sandfinish
FOR ESTIMATES
CALL:
525-1779
Ask for Maurice
32-1c

HUBERT'S
SHARPENING SHOP
Animal Clipper Blades
Guaranteed Work
All Hand Cutting Tools
Scissors, Knives
Pinking Shears
Serrated Knives
Lawn Mower Blades
Grass Snips
Hubert Taillefer, Prop.
525-1274

NOTICE TO CREDITORS AND OTHERS
IN THE MATTER OF THE ESTATE OF MARY MacEWAN, LATE OF THE VILLAGE OF MAXVILLE, IN THE COUNTY OF GLENGARRY, RETIRED, DECEASED.

TAKE NOTICE that any person having any claim against the Estate of Mary MacEwan who died on or about the 14th day of March, 1987, are hereby required to send full particulars of their claim to the undersigned solicitors, on or before the 26th day of August, 1987, after which date the Estate shall be distributed, having regard then, only to such claims as shall have been received.

DATED at Cornwall this 6th day of August, 1987.

WISE & COURVILLE
Time Square
100 - 2nd Street West
Cornwall, Ontario
SOLICITORS for the Executors
32-3c

Services

SEGUIN
WRECKERS
Used Auto Parts
We also buy cars for parts
Dalhousie Mills
347-3291

dude
MOBILE
DISCOTHEQUE
Weddings-Stags-Parties
525-3203
John Willard



SKYLARK
MOBILE DISCOTHEQUE
Weddings, Stags, Parties, etc.
Music for all occasions
Tel. 525-2008
Jean Seguin

STATION
TO
STATION
MOBILE DISCOTHEQUE
Weddings, Stags, Parties, Etc.
Music for all occasions

Tel. 874-2255 or 525-1833
Maurice Menard
11-tf

FREE HALL
FOR ANY OCCASION
at
Ste. Anne's Community Centre
Buffet and Bar Services
For information
Call 674-5774
or 674-5602
Ste. Anne de Prescott
32-2p

CARPENTRY
and
RENOVATIONS
Free Estimates
GARRY McLAUGHLIN
Dunvegan
Tel. 527-3408
32-tf

Notice

NOTICE
John Player Special (Jackets) advertised
in this week's sale flyer
will not be available at the
Alexandria Canadian Tire Store
#238
Sorry for any inconvenience
32-1c

NOTICE TO CREDITORS
IN THE MATTER OF THE ESTATE OF HENRY (HENRI) WILLIAM TESSIER, also known as HARRY TESSIER, LATE OF THE VILLAGE OF MOOSE CREEK, IN THE COUNTY OF STORMONT.

TAKE NOTICE that all persons having claims against the Estate of HENRY (HENRI) WILLIAM TESSIER, also known as HARRY TESSIER, who died on or about the 17th day of July, 1987, are hereby required to send full particulars of their claims to the undersigned Solicitor, on or before the 19th day of August, 1987, after which date the Estate will be distributed having regard only to the claims of which notice shall then have been received.

DATED at Alexandria, Ontario this 27th day of July, 1987.

PAULETTE RAYMONDE TESSIER, executrix,
by her solicitor
JEAN MARC LEFEBVRE, Q.C.
Barrister & Solicitor
39 Main Street North
Alexandria, Ontario
K0C 1A0
30-3c

AUCTION SALE
31 Bertha Street, Vankleek Hill
SAT., AUG. 15
at 10:30 a.m.
Complete household of furniture, including fridge, stove & freezer.
TERMS CASH

Mansel Hay (Auct.)
Dalkeith
874-2597 or 874-2589

Stella Seguin
Prop.
32-1c

EVENING AUCTION
Anglican Church Hall, Vankleek Hill

THURS., AUG. 13
at 6:30 p.m.

Furniture, Beds, Dressers, Small Items, etc.
TERMS CASH

Mansel M. Hay — **Est. Lillian Little**
Dalkeith, Ont. **874-2597** 32-1c **874-2589**

AUCTION SALE
complete household contents & misc.
174 Main St. S., Alexandria

SAT., AUGUST 22
10:30 a.m.
TERMS - CASH
Canteen on premises

Marcel Major — **Mrs. Arthur Carriere**
Auct. **Prop.**
North Lancaster, 613-347-2955 32-1c

MOVING SALE
at
R. McLAUGHLIN ANTIQUES
Everything must go.
Fantastic bargains, low prices.
Shop now for best
selection of antiques
and used furnishings
OPEN 7 DAYS A WEEK
Until Aug. 31, 1987
Hwy. 34, Lancaster, Ont.
347-3468 31-4c

AUCTION SALE
1 mile West of Fournier Ridge Road
1/2 mile East of Franklin Cemetary

on SAT., AUG. 22
at 1 p.m.

A selection of farm machinery; furniture and antiques; cutter; buggy; riding lawn mower; and many items.
Detailed list next week
TERMS CASH

Mansel Hay (Auct.) — **Orville Wilks**
Dalkeith, **Prop.**
874-2597 or 874-2589 32-1c

AUCTION SALE
on
SAT., AUG. 15th
at 12 (noon)
located in
the Village of Avonmore

freezer; fridge; stove; arm chairs; chrome set; antique pine wall cupboard; hoover washer; scales; ext. ladder; motors; log chains; kitchen cabinet: chest of drawers; cedar wardrobe; 2 dressers; 2 beds; mirrors; Duncan Fife table; 3 rockers; oil lamp; crocks; dining room set; lawn furniture; good dishes; wash stands; garden tools; harness; spool beds; quilts; appliances; collectables; clothes racks; stands; couch; picture frames; iron; porch posts; grocery cart; farm tools; school bench; lumber; plus alot of small items.

TERMS: CASH OR GOOD CHEQUE
Prop. Mrs. Ina McEhheran

AUCTIONEER
BLAIR AUCTION & EQUIPMENT SALES LTD.
Telephone: 613-346-5568

let your words do the talking in the CLASSIFIEDS

ESTATE AUCTION
39 Marlborough St., Maxville

SAT., MORNING, AUG. 22 at 9:30 a.m.

Admiral refrigerator app. 12 cu. ft.; modern kitchen table and chairs in wood; platform rocker; Westinghouse 4 burner 24'' stove; spin washer dryer; small tables; selection of chairs; 2 colored T.V.s, 12'' & 18''; antique sideboard; 3 piece chesterfield; lamps; wardrobe; hide-a-bed; humidifier; chest of drawers; 2 sewing machines; dressers; washstand; beds, blanket box; rocking chairs; lawn chairs; appliances; shed articles; and miscellaneous items.
TERMS CASH ONLY

Mansel M. Hay (Auct.) — **Est. of Delia Besner**
Dalkeith, **Leo Besner, Executor**
874-2597 or 874-2589 32-1c

TWILIGHT AUCTION
International Tractor; Snowblower; Riding Lawnmower
Mr. Clifford Morris (Mike-A-Leigh Kennels)
2 1/2 miles east of Martintown
1 mile north of McQuaig's Corners on Chapel Rd.

THUR., evening AUG. 20
6:00 p.m.

Hammond electric organ & stool; Lady Kenmore Space Saver washer/dryer; freezer; fridge; Electrolux vacuum cleaner; sofa & chair; hide-a-bed; rocking chair; 2 stereos; china; glass; cups & saucers; 6 place setting of china; 44 pcs. of 1847 Rogers cutlery & chest pattern Remberénce with ''M'' initial; sterling brush & comb set; silver tea service; costume jewellery; old interesting books; linens; material; yarn; thread; War medals; 3 pce. bedroom set/box spring & mattress; pictures & frames; dolls; trunks; cedar chest; dressers; blender; Braun food processer; Moulenex meat grinder & salad maker; pots & pans; milk cans; tinware; lanterns; dog cages; water pump; riding lawnmower; Honda CR250 motorcross competition bike; International tractor; 8 h.p. Simplicity snowblower; Craftsman electric lawnmower; interesting collectibles and misc. articles.
TERMS CASH
CANTEEN

Flora Dumouchel — **Mr. Clifford Morris**
Auctioneer **Proprietor**
Ingleside, Ont. 32-1c

BUSINESS AND PROFESSIONAL DIRECTORY

Accounting/Bookkeeping

CORNWALL — MORRISBURG
BLAKELY, CRAIG, VISCOUNT & CO.
CHARTERED ACCOUNTANTS
1343 Rosemount Ave. — Fifth Street
P.O. Box 789 — P.O. Box 27
Cornwall, Ontario — Morrisburg, Ontario
K6H 5T7 — K0C 1X0
613-932-3610 — 613-543-2981

ACCOUNTING and BOOKKEEPING SERRVICES
Personal & Small Company
Statement & Tax Returns
Confidential Services
30 years experience
Allan G. Laing
Williamstown, Ont.
(613) 347-3992

"MOBILE"
INCOME TAX PREPARATION
CGF SERVICES
Tel 527-5248

Acupuncture Clinic

ACUPUNCTURE CLINIC
Dr. Lieu Kwong Kee
(M.D.T., C.M., A.C.)
33 years of practice
Headache or migraine, lumbago, arthritis, insomnia, neurasthenia, impotence, hypertension, smoking habits, etc.
Are you suffering from these or any other ailment?
Let me help you!
For appointment please call 874-2618

Antenna Systems

ANTENNA SYSTEMS

Antennas, Motors,
Boosters, Towers
SATELLITE SYSTEMS
4 foot and 10 foot dishes
Full line of Philips and Quasar TVs, Microwaves, etc.
MIRON ELECTRONIC TV
421 Main St., South **Alexandria** **525-4007**

Appliance Repairs

APPLIANCE REPAIRS
BRUCE PICHER
Alexandria & Area
525-3463
205 Dominion St.
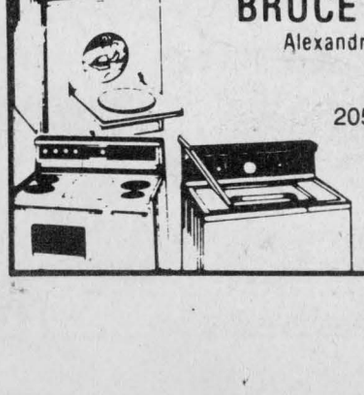
Major appliance repairs
Parts & Service

Appliance Repairs

TED'S SATURDAY FIX-IT SHOP
Main St., Dalkeith
Small Appliances Repaired
A good job for a fair price
24-hour answering service
If we can't fix it, throw it!
Tel.: 613-874-2501

Chimneys

Hawkesbury Chimney Sweeps
professional cleaning, repairs, inspection and consulting services
Fully insured
Truck with 40-ft boom available for other services
Tel. 874-2550 or 525-4962

Automotive

Are you having RADIATOR PROBLEMS? **RADIATOR SERVICE**
Air Conditioning & Refrigeration
MR. RADIATOR
Laurent Ladouceur, Prop.
Tel. 525-3752

Automotive

Ryax Holdings Inc.
John Ryan, Proprietor
We reconstruct Alternators and Starters for all makes of vehicles, also imported makes. Commercial, Industrial, and Agricultural Vehicles
24-Hours Service for Industry and Agriculture
WHOLESALE AND RETAIL DEALERS
60 Main St. S. **Alexandria** **525-1123**

NORTH END GARAGE
Muffler Shop
Lifetime Muffler Guarantee
Wheel Alignment and Brakes
Superior Propane Refill Station
Open Mon. - Fri. till 9 p.m.; Sat. to 6 p.m.
344 Main St. N. (at the tracks) 525-1732

Building

QUONSET BUILDINGS
Implements. livestock. grain storage. industrial use
NORTHWIN
Summerstown
613-931-1514
613-933-4219
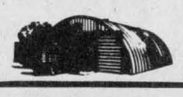

THIS SPACE CAN BE YOURS!
13 Weeks for $66

Carpets

DISCOUNT CARPET SALES
938-0735
421 Fourth St. West
Cornwall, Ont.
K6J 2S7
Art Buchanan

FLOORING
CUSHION FLOOR
FLOOR TILES
CARPETING, ETC.
Tapis
Armstrong floor fashion center
RICHARD RANGER
Carpet Inc.
360 Main St., South Alexandria 525-2836

Combining

Mar Marc Farms
Custom Combining
Grain and Corn
Richard Lalonde
525-2399


Construction

André M. Ménard Construction
Canadian Home Builders Association
R-2000
Home Building
Renovations
Repairs
Alexandria
525-2943

Construction

Ranald S. MacLeod CARPENTRY
remodelling, framing cupboards, roofing
"Quality Workmanship Guaranteed"
R. R. #4, Alexandria
525-4406
after 6 p.m.

Ron's General Contracting Inc.
Electrical, carpentry, Engineering Service
Backhoe Service
D.C. welding
Free Estimates
347-3825

Van der Byl General Carpentry
Home & Farm Building
Renovating & Additions
Adrian
874-2479
Fredic
874-2395

General Contractor

CARMEL SABOURIN
525-1231
after 5 p.m.
51 Bishop St., Alex.

THIS SPACE CAN BE YOURS!
13 Weeks for $66

Sauvé Construction
specializing in pardging cement flooring patios & steps
Tel.: 613-874-2785
Glen Robertson, Ont

Decorating

THE HOME BEAUTIFUL
STENCILING and WALLPAPER HANGING
Tel. 347-3504

Electrical Repairs

ELECTRICIAN
Home Shop Barn

Entrances, Rewiring
S. FERGUSON ELECTRIC
R. R. #1, Dalkeith
525-4888

STAN COLEMAN ELECTRIC LTD.
1103 Leonard Ave., Cornwall, Ontario
Specializing in electrical maintainence
Residential, Industrial, Commercial
Free Estimates
Hours: Mon. to Fri., 8 a.m. to 4 p.m.
933-2655

FORGET ELECTRIC LTD.

Electrical Contractor
Commercial and Residential
For free estimates call
678-3831
or 632-8571
Vankleek Hill **Ontario**

ADRIEN MENARD ELECTRIC INC.
ELECTRIC MOTOR REPAIRS
11 Mill Square, Tel. 525-2173
- Service of water pumps and installation
- Repair of Sunbeam cow clippers
- Sales of Jacuzzie and Beatty jet pumps (Repair all makes of water pumps)

BUSINESS AND PROFESSIONAL DIRECTORY

Excavation

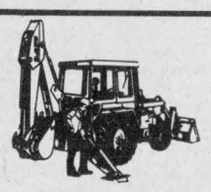

ALLAN CRITES EXCAVATION LTD.
Basements, Driveways
Septic Systems, etc.
Screened Topsoil
Sand, Gravel, Stone
4 x 4 Backhoe, 18' reach
Bulldozing, Trucking
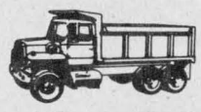
Maxville, Ont. **527-5685**

Rene St. Amour
Excavation and Landscaping
Backhoe equipped with 4x4 and bulldozers
Sodding - Top Soil - Sand - Gravel - Black ground - Pit run
Licensed for Septic Bed

20 years of experience in fencing
Tel. 525-3305

Armand Chenier
President

Chenier Excavating
Shovel & Bulldozer
Backhoe and Front-end loaders
WEDCO septic tank dealer

613-347-2190

Form Works

CAMPEAU CEMENT WORKS
Specialist in
CEMENT FLOORING
Call
528-4751
R.R. 1, Apple Hill

ALEXANDRIA FORM WORKS
Specializing in
Concrete Foundations
and Footings
Concrete Flooring
Tel. 525-2982
Andre Cuerrier, prop.

Furnaces

AUBIN'S HOME COMFORT
Repairs to all
Makes of Oil Furnaces
13 years experience
Free Efficiency Tests
525-4896
R.R.2 Green Valley

DENIS JOANETTE
Licensed to clean and maintain furnaces
24-hr. service
Tel.525-4915

Fuels

Glengarry Fuels
Regular & Unleaded Gas
Diesel Fuel
Furnace Oil & Stove Oil
48 Main St. S.
Alexandria, Ont.
(613) 525-4526

Food

Shaklee Distributeur Independant
SHABLEE NATURAL FOOD PRODUCTS
Proteins, Vitamins
and Minerals
Réjeanne Lajoie
525-3700
Hwy. 34
South of Alexandria

Grader Service

TENGER GRADER SERVICE
Lanes
Parking Lots
Ditching
etc.
Tel. 527-3233

Int. Design

SCS
INDEPENDANT
INTERIOR
DESIGN &
DECORATION
CONSULTANT
Sheila Geddes
525-3861

Horse Shoeing

K & D FARRIER SERVICE
Trimming
and
Shoeing
Tel. 525-2013

Horse Shoeing & Trimming
Richard Laing
Farrier
Alexandria
Tel. 525-2676

Hair Styling

LISE HAIR STYLIST
Cut - Perms - Tint

Certified
Electrolysis
New painless method - Computerized Blend
Wax Removal - Private and Confidential
By appointment only
Call 525-3603
Lise Gareau, Prop. **335 Main St. S., Alexandria**

Laundromat

TOWN LAUNDROMAT
(Mac's Milk Plaza)
is now under new management
Come in and enjoy our clean and pleasant surroundings
Archie and Catherine Stewart
Proprietors


Lawn Maintenance



Land Surveyors

HAZEN MELDRUM LIMITED
ONTARIO LAND SURVEYORS

Cornwall Office
Hazen Meidrum
N.S.L.S., O.L.S.
Tel. 932-8124

Winchester Office
W.J. Johnson
O.L.S.
Tel. 774-2414

Lumber



DOORS
Pine, Cedar, Oak
Pine Stair Railings
Posts, Spindles
PINE PANELLING
Wainscotting,
Board & Batten,
Bevel Siding
PINE MOULDINGS
Colonial Pattern,
Rosettes and
Baseboard Corner
Mouldings

FLOORING
Pine, Oak, Maple and Birch
CEDAR
Panelling, Exterior Siding and Decking
Ken Alexander
R.R. 1, Alexandria

Log Homes

GLENGARRY RESTORATION
- Custom-made reproductions of early Canadian log homes
- Dovetails and hand-hewn finish
- Full-length logs up to 50 feet long
- Build your log house

Logs delivered to your site, round or custom-sawn
Send $10.00 for your color brochure
Glengarry Restoration and Conservation Ltd.
RR1 Rae Rd., Cornwall K6H 5R5
(613) 931-2223

Plumbing

R. Giroux Plumbing & Heating
Water pumps
new Instalation
Repairs
525-3818
or 525-1950

BANKLEY'S PLUMBING & HEATING LTD.
Natural Gas, High Pressure Welding, Industrial, Commercial, Residential, Repair and New Installation
Free Estimates
527-2137

Painting

Carlton Painting Decorating and Renovating
Over 30 years of experience.
Speciality
wall paper and painting
Interior and exterior
Residential & Commercial
Call Eddy
613-527-2693

Roofing

DUMONT ROOFING
Alexandria, Ont.

Construction & Renovations
525-2565 Rolland
after 5 p.m.

Sanitation Service

CHAR-LAN SANITATION LTD.

André Séguin, prop.
Residential and Commercial
GARBAGE COLLECTION
525-2190

Sawmill

Portable Sawmill
Custom cutting
Reasonable rates
CALL
525-1209

Seniors' Home

MRS. HELGA'S Senior Citizen Home
Home care for the elderly.
24 hour services, homey atmosphere
576 Main St. South
Alexandria, Ont.
Call Mrs. Helga
(613) 525-2211
Excellent References
Available

Siding

Bourdon Aluminum Siding
Sales & Installation
Vinyl, Aluminum and Steel Siding
Eavestroughing & Shutters
Doors, Windows, Awnings
Authorized Dealer
Hunter Douglas
525-1906

Sign Painting

ALEXANDRIA
Signs
Signs of all kinds
truck lettering, etc.
35 years experience
82 Lochiel St. East
525-1469
Bruce "Pappy" Abrames

Small Engine Repairs

Lancaster Small Engine Repairs
Lawn Mowers,
Tillers, Gas Trimmers,
Chainsaws, etc.
Located last house on Oak Street. Left side
Prop. Allan Flaro
347-2610

HAROLD'S SMALL ENGINE REPAIRS
Sales & Service
Lawnmowers, Tillers,
Chainsaws, Snowblowers,
Tel. 527-3154
or 527-2017
Pickup and delivery
Harold Quesnel
R.R.#1, Maxville

Tack Shop


MRS. CATHERINE B. MILLER
PROPRIETOR
The Horseman Shop
COMPLETE OUTFITTERS FOR HORSE AND RIDER
R.R.#1, Williamstown, Ontario Telephone (613) 931-1883

DOUBLE YOUR WARRANTY
On all 4 cycle, 2 cycle models
Fill up with my oil and Optimol will double the original warranty on any new model of small engine.
ROBERT RENTAL 525-2807

Transmissions

RALPH'S
Automatic Transmission Specialist

Transmission Tune-ups
Transmission Oil Coolers
and General Repairs
R.R. 1 Dalkeith, Ont. **(613) 525-3194**
2 miles North of McCrimmon & Lochinvar Rd.

Planing & Milling

Kiln-dried Hardwoods
Cedar and Pine
Custom planing
and milling
John Runions
R.R. #1 Maxville
TEL.: 527-2456

Upholstering

Rembourage
A & C UPHOLSTERY
Re-upholstering
House furniture
Guaranteed Work
Reasonable Prices
Free Estimates
First of Kenyon
Alexandria
525-3260

Painting

Globe Painting & Renovating
painting
wallpapering
carpentry
ceramic tile
drywall plaster
Tel. 538-2325

Used Farm Machinery

Used Farm Equipment
We will Buy, Sell or Trade
Plus
Lawn and Garden Equipment

FERN CARRIERE
525-2727

Vertical Blinds


VERTICAL BLINDS
Custom Made
Also carpeting, flooring, tiles, ceramics, wallpaper, draperies and much more **Submanufacturer for** ***Vertican Blinds***
Tapis
RICHARD RANGER
Carpets Inc.
360 Main St. South **Alexandria** **525-2836**

Security

SECURITY UNLIMITED
Professional Servicing
on all makes of
Security Systems, Fire Alarms, Etc.
CERTIFIED
LOCK SMITH
Call
525-4229

Welding

GLEN ROBERTSON WELDING WORKS & GENERAL REPAIRS
Mobile Unit at your service operated by
Ernest Lefebvre
874-2270
27-13p

Whitewashing

Clément Whitewashing
pressure wash
Call Collect
514-451-0798
after 6 p.m. (Point Fortune)
(Formerly Bill Anderson Whitewashing)

Water

COMFORT
WATER TREATMENT
- Softeners
- Filters
- Distillation
- Free Water Analysis

525-3877
GERALD OUELLETTE
33 Main St. **Alexandria**

Wood - Heat

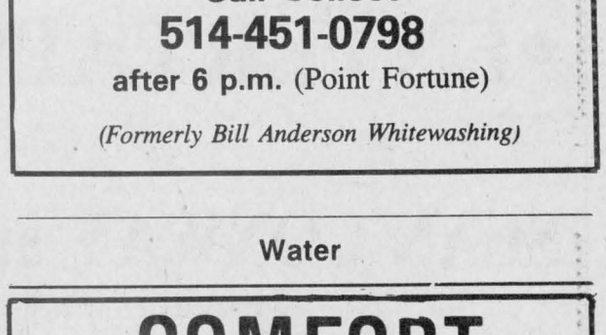
SUNWORKS
RENEWABLE ENERGY CENTRE
Specialists in efficient wood-burning stoves, furnaces and fireplaces
Richard Kerr
1466 Hwy. 34 **Dalkeith 874-2293**
Hawkesbury **632-0456**

OBITUARIES

Msgr. Peter Somerville

On July 27, Father Peter Somerville was killed instantly while riding his bicycle in the Holland Marsh area, north of Toronto.

Just the day before, he had celebrated the Sunday Mass in St. Martin de Tours Church at Glen Robertson.

His funeral at St. Michael's Cathedral in Toronto on July 31 was presided over by Cardinal Carter, with Cardinal Flakiff and several Bishops and Archbishops in attendance, as well as more than 100 priests. The pallbearers worked with Father Peter in Glengarry making hay.

He was born 58 years ago in London, England, the eldest of five children of Henry and Margaret Somerville (nee Cooper.) He came to Canada with his family in 1933, and grew up outside Toronto, where he attended St. Michael's Cathedral Choir School, with his brother Stephen, and then St. Michael's College School, and St. Augustine's Seminary. From childhood he loved nature, and became a great outdoorsman, noted for his observations and knowledge of Canadian birds. He spent the last four years of his studies for the priesthood at the Grande Seminaire in Quebec City.

He was ordained in 1954, and assigned to teach at St. Michael's Cathedral Choir School. After more than 25 years at the Choir School, he was put in charge of the Religious Education at the Metropolitan Toronto Separate School Board. For the past three years he had been Rector of St. Augustine's Seminary.

He began his annual trips to Glengarry when his sister and brother-in-law, Moira and John van Nooten moved with their six children to a dairy farm north of Glen Robertson in 1973. Father Peter spent his holidays every year for 12 years, working on the farm, helping with the hay. He brought four or five of his students each time from the Choir School to help, and camped with them in tents on the farm.

His visit became the high point of the year for the van Nooten family, as Father Peter's great energy and organizational abilities turned the hard work of getting in the hay into an epic event.

He loved Glengarry, with its two cultures, which had become home for his nieces and nephews. He loved St. Finnan's Cathedral, and brought his famous choir to give a concert there in December, 1978. He loved St. Raphael's, and its wonderful part in Canadian church history. He said mass in the ruins one evening, with the family and boys who had been making hay all day. When he led the opening hymn, his face shone with surprised delight at the magnificent accoustics.

Stanley Nixon

Suddenly, at home on the farm, Stanley Nixon, passed away on July 29, at the age of 61.

He was the son of the late Simon and Florence Nixon. He took up residence near Dalkeith 39 years ago.

He is survived by his seven children, Stuart of Alexandria, Sharon of Ottawa, Sheldon of Creemore, Ont., Ruth of Ottawa, Joan of Liverpool, N.S., Brian and Kevin of Dalkeith and eight grandchildren.

He is also survived by three brothers, six sisters and 36 nieces and nephews.

The funeral was held from the Hillcrest Funeral Home Aug. 1 to Glen Sandfield United Church, where he served as an elder and church official for many years.

The service was conducted by Rev. Martin and the burial was in the McLaughlin Cemetery.

The pallbearers were: Ross MacGillivray, Ernie MacMillan, Keith Rigby, Arnold MacRae, John MacPherson and Lynus MacPherson.

TOWNSHIP OF LANCASTER
McLEOD BRIDGE

Sealed tenders will be received at the township office, Attention Mr. M. J. Samson, Clerk until 1 p.m. local time, Wednesday, September 2, 1987 for the construction of a single span concrete bridge aprox. 28 metres in length.

The bridge spans the Delisle River in the township of Lancaster, Con. 9, lots 24 & 25. The bridge substructure shall consist of concrete spread footings and the super structure shall consist of CPCI 1400 PRESTRESSED CONCRETE GIRDERS

Plans, specifications and tender forms may be obtained from the consulting engineers office in Ottawa beginning Friday, August 14, 1987 upon payment of a 40.00 non-refundable fee.

A certified cheque for not less than the amount specified in the tender and an agreement to bond must accompany each tender and the successful bidder will be required to provide a 100% performance bond upon execution of the contract agreement.

Tenders will be opened publicly at 1:15 p.m. local time, Wednesday, Sept. 2, 1987 at the township office.

The lowest or any tender may not necessarily be accepted.

Township of Lancaster
North Lancaster, Ont.
K0C 1Z0
Mr. M. J. Samson, Clerk

A.J. Graham Engineering Consultant Ltd.
Albion Rd., Industrial Park
2724 Fenton Rd., Gloucester, Ont.
K1G 3N3

32-1c

AUCTION SALE

Antiques,
Furniture,
Household,
Tools, etc.

SAT., AUG. 15

1:00 p.m.
Lot 22, Conc. 6, Moose Creek
2 miles south of Moose Creek
1 mile west of the Township Warehouse.
(follow signs)

Refrigerator; electric range; 2 antique china cabinets; hide-a-bed; many chairs; bamboo living room set; rocking chairs; picnic table; many lamps; Art-Deco bedroom set (complete); carpets; linen; utensils, etc...

MANY NEW TOOLS
MANY ITEMS TOO NUMEROUS TO MENTION

TERMS CASH OR CHEQUE
WITH I.D.
LALONDE AUCTION WORLD
PROPRIETOR BILINGUAL AUCTIONEER
Mrs. M. Varon **Alain Lalonde**

32-1p

BOB MENARD
Insurance Brokers Inc.
Auto—Home—Commercial
Farm—Life

52 Kenyon St. W.
Alexandria
9-11tf
Bus.: 525-4944
Res.: 525-4379

EXPROPRIATIONS ACT
NOTICE OF APPLICATION FOR APPROVAL TO EXPROPRIATE LAND

IN THE MATTER OF an application by the Corporation of the Township of Lancaster for approval to expropriate land being the northerly one-third of the west one-half of Lot 35, Concession 7, in the Township of Lancaster, County of Glengarry, for the purpose of lagoon facilities for the Green Valley Sewer System.

NOTICE IS HEREBY GIVEN that application has been made for approval to expropriate the land described as follows:

the northerly one-third of the west one-half of Lot 35, Concession 7, in the Township of Lancaster, County of Glengarry.

Any owner of lands in respect of which notice is given who desires an inquiry into whether the taking of such land is fair, sound and reasonably necessary in the achievement of the objectives of the expropriating authority shall so notify the approving authority in writing.

(a) in the case of a registered owner, served personally or by registered mail within thirty days after he is served with the notice, or, when he is served by publication, within thirty days after the first publication of the notice;

(b) in the case of an owner who is not a registered owner, within thirty days after the first publication of the notice.

The approving authority is
The Council of the Corporation of the Township of Lancaster
North Lancaster, Ontario
K0C 1Z0

The Corporation of the Township of Lancaster
Per: Michel J. Samson, Clerk

Notes:

1. The Expropriations Act provides that,
   a)where an inquiry is requested, it shall be conducted by an inquiry officer appointed by the Attorney General;
   b)the inquiry officer,
   i) shall give every party to the inquiry an opportunity to present evidence and argument and to examine and cross-examine witnesses, either personally or by his counsel or agent, and
   ii) may recommend to the approving authority that a party to the inquiry be paid a fixed amount for his costs of the inquiry not to exceed $200 and the approving authority may in its discretion order the expropriating authority to pay such costs forthwith.
2. "owner" and "registered owner" are defined in the Act as follows: "owner" includes a mortgagee, tenant, execution creditor, a person entitled to a limited estate or interest in land, a committtee of the estate of a mentally incompetent person or of a person incapable of managing his affairs, and a guardian, executor, administrator or trustee in who land is vested;
   "registered owner" means an owner of land whose interest in the land is defined and whose name is specified in an instrument in the proper land registry or sheriff's office, and includes a person shown as a tenant of land on the last revised assessment roll.
3. The expropriating authority, each owner who notifies the approving authority that he desires a hearig in respect of the lands intended to be expropriated and any owner added as a party by the inquiry officer are parties to the inquiry.

This notice first published on the 12th day of August, 1987.

32-3c

COME AND JOIN US AT THE

CLEARY LIBERAL PICNIC

Sunday, August 16, 1987, 1 p.m. to 7 p.m.

Rain or Shine

At the Park on Floral Drive
West of Cornwall on Hwy. 2
at Pioneer's Corners

FREE

•ENTERTAINMENT •FOOD •GAMES

Bring your own Lawn Chairs

Also Attending will be...

SEAN CONWAY and BERNARD GRANDMAITRE
Ministers in your provincial Liberal Government

Join the Fun with HAPPY the CLOWN and Others
TAKE PART IN THE ADULT AND CHILDREN'S GAMES

Music by: **RAISIN RIVER BLUE GRASS BAND**
CONNY AUBE'S CLASSIC REVIVAL BAND
30 HIGHLAND DANCERS

EVERYTHING FREE

In case of rain join us
at the Long Sault Arena

