The Glengarry News

VOL. LXXXI — No. 43 ALEXANDRIA, ONTARIO, THURSDAY, OCTOBER 26, 1972 SINGLE COPY 15c



FIVE CANDIDATES MEET—For the first time at a public meeting in this campaign all five candidates were on the same platform Tuesday night at Glengarry District High School. A capacity audience was in the auditorium to hear them and toss questions. All five had also been together for several high school meetings in the riding. From left to right, Denis Ethier, Liberal; Jacques Boyer, NDP; W. R. Marin, Social Credit; J. L. Montreuil, Prog. Con.; Bernard Pelot, Independent.

—Photo by Mrs. Mervyn MacDonald

Questions From Audience Pepper Candidates At Public Meeting That Drew Full House

Eager listeners filled the auditorium of Glengarry District High School Tuesday night to hear the five candidates in the Glengarry-Prescott-Russell riding. The only meet-the-candidates rally held in the area, it was organized by the National Farmer's Union.

Mike Oetelaar, chairman of the local farm organization, turned the meeting over to Bert Rombough, a district director of the organization. Mr. Rombough was chosen because he does not reside in this riding and the group wanted an impartial voice directing the panel.

Each of the candidates was given a 15-minute interval to present his views, then a five-minute rebuttal before questions from the floor were allowed.

Two fairly touchy issues came up concerning the choice of delegates.

Bernard Pelot, Independent candidate, charged that Denis Ethier was not chosen according to the official Liberal constitution which states that voting delegates to a Liberal nomination convention must be official members of the Liberal party with a paid up $5 membership. There were no memberships sold in this riding, he pointed out.

Mr. Ethier claimed this charge was an insult to the integrity of the voting delegates who nominated him, and read a letter of congratulations from Prime Minister Trudeau who had been informed by the riding that he (Ethier) was the local candidate.

Jean Louis Montreuil, Conservative candidate, was asked by a member of the audience what side of the government he would sit with if elected as he currently held a paid up membership with the New Democratic Party.

For their fifteen minute speeches the candidates drew numbers to designate the order of their address.

Mr. Montreuil spoke briefly. As he was born on a farm he said, he had a first hand knowledge of farm problems. His only specific promise was for constant and honest representation. When questioned on the Progressive Conservative policy for farmers he referred the audience to the PC pamphlet distributed earlier in the evening. He said if elected he would open offices in Alexandria, Rockland and Hawkesbury to keep in touch with the people to present their problems to Ottawa. He brought a laughing response from the audience when he told them he did not claim to be a new "Jesus Christ", he could only do his best.

Bernard Pelot, the Independent candidate emphasized the importance of good representation throughout all his original speech and in response to queries. "It will do you no good to hold a meeting in your area to discuss your problems if your member is not present to take your case to Ottawa and bring back your share of what is due. Trudeau can not be present at all the meetings in the individual ridings."

He felt the farming problems of the area had to be identified, then the solutions planned accordingly. He quoted as an example the erection of a corn drying plant in Embrun where the farmers built co-operatively with individual shares and government loans.

He admitted there was room for improvement in the Liberal administration and repeated this would come only through competent members elected to Parliament to administer the programs.

In response to the question as to who was paying his campaign expenses, Pelot stated he was using $2,000 of his personal funds to finance his campaign.

Jacques Boyer, the New Democratic candidate claimed the old line parties failed because they did not keep in touch with the ordinary people. His party would continually consult farmers, youth and laborers personally to get their ideas and implement their suggestions he promised. He spoke of progress his party brought about in Manitoba, Saskatchewan and British Columbia claiming the NDP were the first to institute family allowances, hospitalization and low cost automobile insurance.

He denounced the Liberals for lending New Zealand $2,000,000, interest-free, then buying back dairy products from there because we were not producing enough milk in Canada.

Denis Ethier had high praise for the record of the Liberal government, its control of inflation and creation of 400,000 jobs in the last four years. He lauded the Local Initiatives Program and Opportunities for Youth in what he termed the fastest-growing economy in the western world. He mentioned the establishment of the quota system for dairy farmers, the subsidization of hog producers and aid to farmers because of crop losses.

Ethier was kept on the hot seat throughout most of the question period with a continual barrage of accusations covering farm policy to high interest on farm loans, the distribution of unemployment insurance, capital gains tax, etc. In all his responses he stoutly defended Liberal policy.

W. R. Marin, the Social Credit candidate, was the last to speak. He expressed the belief that every Canadian should have a guaranteed income. This would give him buying power, thus creating a consumer demand which would motivate production and command jobs. He suggested $200 a month pension for a man at age 60 and $350 for a married man; $250 a year for each child.

He felt farmers could not progress because, while loans were available their high rate of interest was prohibitive. He declared the NDP were claiming "firsts" in policy which really were brought about by the Social Credit government.

Mr. Rombough called the meeting to a close at 11 p.m. as there appeared to be no end to questions from the floor. He was extended a vote of thanks by NFU president Mike Oetelaar for coming to Alexandria to chair the meeting.

Maxville Native Killed In BC

A native of the Maxville area, Jack McNaughton of Prince George, BC, was instantly killed in a motor accident at Prince George, Saturday, Oct. 21st.

Mr. McNaughton was a passenger in a car but other details of the accident have not been received by members of his family at Maxville.

Aged 42, Mr. McNaughton was the only son of Mrs. Florence McNaughton of Maxville and the late Leonard McNaughton who died in a farm accident some 25 years ago. After attending the Maxville schools he went West 20 years ago and had been employed on pipeline construction at the time of his death.

To mourn he leaves his wife, the former Lillian Arndt, two sons, Glen and James, his mother and two sisters. They are Shirley, Mrs. David MacGregor of Maxville and Jean, Mrs. John Harrison of Whitby.

The body was conveyed to Maxville where the funeral service was held at the Munro Funeral Home at 2 p.m. Wednesday.

Interment was in Maxville cemetery.

Plan To Protest At St. Raphael's

Parents concern about the fate of Iona Academy and St. Raphael's Separate School disrupted the first parent teacher meeting of the current year held in the junior school.

Replacing the planned film showing with a heated discussion over the decision of the Board in deciding to abandon Iona Academy and build a large consolidated school in Alexandria, parents organized a planning session to fight the decision.

Unanimously voting to back a public meeting called for next Wednesday evening at Iona, parents formed committees to canvass separate school supporters in their home areas of Apple Hill, Martintown, Williamstown, Glen Walter, Lancaster, Bainsville and Glen Nevis. Other committees were formed to draw up a petition to be presented to the board at their next regular meeting and to serve as fact finding groups.

Markstay Woman Accident Victim

A native of the Monkland area, Mrs. Jennie Welsh of Markstay, Ont., met death Oct. 10th in a three-car pile-up near Parry Sound, Ont.

Mrs. Welsh was motoring to Toronto at the time, accompanied by her guest, Miss Flora May MacDonald of Winnipeg. Miss MacDonald remains in serious condition in hospital at Parry Sound. She suffered several fractures and internal injuries.

The former Jennie Finlan of Monkland, Mrs. Welsh was a daughter of Donald Finlan and his wife, Catherine Campbell. The family moved to Northern Ontario where Mr. Finlan conducted a hotel at Markstay for many years.

Mrs. Welsh worked in the Post Office at Sudbury prior to her marriage to Lewis J. Welsh, a native of Apple Hill. He survives with two of three adopted children, Eddie of Markstay and Eileen of Burlington. Two sisters also survive, Mrs. Agnes Boivin of Oakville and Della, Mrs. Stewart Dempsey of Sudbury.

Mr. and Mrs. Donald Campbell of Cornwall, cousins of Mrs. Welsh, attended her funeral at Markstay Oct. 14th.

Sinclair Supply To Complete Addition To Square C By Year End

An immediate start on construction of the large addition to Square C Textiles is planned by Sinclair Supply Co. Ltd. of Vankleek Hill. The one-storey, concrete block building will measure 129x141 feet and will be on the south side of the present plant.

The addition is supposed to be ready for use by January 1st, 1973.

According to plant superintendent Laurent Gaumont the addition will be used largely for storage. The local plant will do all the dyeing and finishing of production from the Montmagny, Joliette and Ste Hyacinthe plants.

Mr. Gaumont expects the increase in plant activity will see some 25 men added to the payroll.

The addition is to rise on the present parking lot and a new one is being developed on the north side of the plant.

Clocks Go Back Saturday Night

The return to Standard Time takes place at midnight Saturday and readers will get back the hour they lost in late April. You are reminded to turn back your timepieces on retiring Saturday night.

There will be no changes in the times of arrival of passenger trains at the CNR station here. They will be as follows:

Westbound

11.30 a.m.—Sunday only
12.45 p.m.—daily, except Sunday
6.50 p.m.—daily
10.37 p.m.—Friday and Sunday only.

Eastbound

8.53 a.m.—daily, except Sunday
10.00 a.m.—Sunday only
1.48 p.m.—daily, except Sunday
9.25 p.m.—Friday and Sunday only

Popular Grocer Died At 63

A popular grocer in Alexandria over the past 12 years, Aime Lalonde died Saturday in Hotel Dieu, Cornwall. Aged 63, Mr. Lalonde had not been in good health but had been able to operate his store until going to hospital two weeks ago.

Active in Alexandria Lions Club he had been among its most enthusiastic members and had held various offices in the club. Members of the club attended his funeral in a body.

Born at Pointe Fortune, Que., Aime Francois Lalonde was a son of the late Henri Z. Lalonde and his wife Pomela Robillard. Before coming to Alexandria 12 years ago he had been employed with Dominion Stores at Montreal and had also operated his own store in the city.

On Oct. 11, 1954, he married Gertrude LeBourdais at Montreal. She survives as do three brothers and five sisters. They are: Patrick and Jean Paul Lalonde of Cornwall; Rheal of Montreal; Mrs. John Cameron and Mrs. Orford Tibbets of Cornwall; Mrs. Tony Antinozzi, Montreal; Mrs. Germain Lacoste, Lachute and Mrs. Lucien Lapierre of Sherbrooke.

The funeral was held Tuesday to Sacred Heart Church where Rev. Rene Dube offered the mass.

The pallbearers were nephews, Laurent Lacoste, Raymond Lalonde, Michel Lalonde, Jean Claude Bouffard, Robert and Michel Leroux.

Interment was in Nativity Cemetery, Cornwall.

Blood Donor Clinic Set For Friday

Arrangements are complete for the Red Cross blood donor clinic to be held Friday in the Glengarry District High School. The hours are from 2 to 4 p.m. and 6 to 9 p.m. and there will be facilities to handle the 500 donors it is noped will respond.

Family Of Seven Left Homeless

Mr. and Mrs. David Russell and their five children were left homeless Friday afternoon of last week when fire destroyed their home north of Greenfield. The only item saved was the television set.

Cause of the 4 p.m. fire is unknown. Maxville Fire Department answered a call to the blaze.

The house was owned by John Cadieux, Greenfield and the family has been moved into another house at Greenfield owned by Mr. Cadieux.

Edwin Sansom Martintown, Died

Funeral services for a Martintown resident, Edwin W. Sansom, 57, were held at St. Andrews United Church Oct. 8 with Rev. Kenneth McDonald officiating.

Mr. Samson, a native of Greenfield, NB, died Oct. 6 at his home. He was an elder of St. Andrews United Church and a past master of Martintown Lodge AF-AM.

The son of the late George Sansom, he is survived by his mother, Mrs. O. Hamilton, Cornwall, and his wife, Charlotte, a son, Ronald, Guelph and a daughter, Mrs. Ronald Keir (Jennith), London. He was predeceased by a son, Roy, and a daughter, Sharon.

He also leaves three brothers, Cory, New Brunswick; Stanley Hamilton, Kitchener; Lloyd Hamilton, Martintown; a sister, Mrs. Audrey Tyo, Cornwall.

Pallbearers were Sam McLeod, Dr. A. McLeod, Gordon Ross, Jim Hinks, Percy Keir, Donald Thomson and William Smith.

50 Years In Practice

A native of Alexandria, Dr. Archie McPhee of Killaloe, Ont., was one of three senior citizens honored at a testimonial banquet in that town last week.

Dr. McPhee has had a dental practice in Killaloe for more than 50 years.

Several Received Injuries In Rash Of Weekend Accidents

Several were injured in weekend accidents in the area, Sunday's rain and slippery road surfaces contributing to the toll.

A Lunenburg woman, Mrs. Ida Breyer, 55, was admitted to Cornwall General Hospital Sunday night, following a near head-on collision at the junction of County Roads 18 and 19 at Martintown.

The woman suffered extensive bruises. Her husband, Hector, 60, driver of a 1966-model car, was treated and released.

Operator of a 1967-model car, Alfred Jodoin, 32, of Ottawa, was treated and released from Hotel Dieu. Damage to his car was $1,000. The Breyer car received $800 damage.

Lancaster provincial police said the Jodoin car was attempting to make a turn onto County Road 18 while the Breyer vehicle was proceeding west. Const. Bob Decaire investigated.

A one-car accident on the McCormick Road early Sunday morning sent an 18-year-old area driver, Rainer Kilpatrick, to Glengarry Memorial Hospital with fractures.

Officials report the youth received a broken arm, was treated and transferred to Hotel Dieu for further treatment.

Police said the driver was injured when his 1967-model car failed to negotiate a curve and went into a ditch. Damage was $200.

Three brothers were treated and released from Hotel Dieu Sunday afternoon following a sideswipe mishap on County Road 19, east of Summerstown.

Driver of the 1962-model car, Harvey Petzak, 19, of Apple Hill, and passengers, Frank Petzak, 17, and Arthur, 16, suffered minor injuries. The car was a write-off, police said.

Operator of a 1967-model vehicle, Leonard Jodoin, 47, of Apple Hill, was not injured. Damage was $900.

Officers report the Petzak vehicle was westbound and the Jodoin car eastbound when the sideswipe collision occurred. Const. Mike Chernecki of Lancaster investigated.

Shortly after midnight Sunday two persons were treated at Cornwall General Hospital following a two-car collision at Thirteenth and Pitt that caused more than $1,500 damage to the vehicles and a utility pole.

Driver of a northbound 1966-model car, Angus McDonald, 67, of Green Valley and a passenger in a westbound car, Ida Loch, 35, of 505 Henry, suffered minor injuries.

Driver of the 1966-model westbound vehicle, Francis Loch, was not injured.

Police said the two vehicles collided in the intersection. Force of impact sent the McDonald car into a St. Lawrence Power utility pole, breaking it, and causing $200 damage.

Property damage was $500 to the Loch car and $850 to the McDonald vehicle.

Town Council Decides Meet The Candidates Night Should Be Sponsored By Group

Advance Poll Drew 36 Voters

The advance poll in Alexandria for next Monday's federal election was held Saturday and Monday in the home of Harold Stimson. A total of 36 votes were cast, many of them by students home from college for the weekend.

A lively discussion on whether town council should organize a meet-the-candidates night prior to municipal elections sparked Tuesday night's meeting.

A motion was introduced that council designate Monday night, Nov. 20th as meet-the-candidate night, with the Clerk to complete arrangements for the meeting.

Following discussion in which it was suggested the municipality should not have to pay so that councillors could "blow their own horns", an amendment was approved. Council will encourage a meet-the-candidates night organized by some reliable outside group other than council. Costs to be met by the candidates.

A letter from Osie F. Villeneuve, MPP, assured council he would do everything in his power to see that the Glengarry Registry Office is not closed. It will not be closed during my term of office, Mr. Villeneuve pledged.

A request from the Raisin Region Conservation Authority that council prohibit use of motorboats on the lake was discussed. Some councillors felt there were not enough such boats using the lake to become a problem. The request will be further considered at next meeting.

The Ontario Housing Authority advised that no decision will be made until the November meeting on the request by the contractor for additional funds to build the family units. Tenders for the Senior Citizens building were opened on the 23rd and will be studied by various departments before a decision is reached.

There had been some question as to the legality of the town's trailer park by-law. The ministry of Intergovernmental Affairs advised that the by-law was in order.

Members of the town's planning committee will meet with Lochiel council representatives and Pat Brunet to discuss extension of the present contract for the dump site.

Chief Cleroux advised that it was against Separate School Board policy to allow older students to be used as crossing guards. The plan was to use them at the corner of Main and St. Paul and the chief will further study the need.

An application from Maurice Lauzon for membership on the fire brigade was received.

Area Man Dies In Posthole Drill

An Air Canada pilot died at his home in the Vankleek Hill area at 9.30 a.m. Friday when his clothing became entangled in the drill of a posthole digger he was operating.

John Brian Pears, 36, was drilling fence holes near his home on the St. Eugene road when he slipped into the auger of the machine. He was fatally injured before his wife could turn off the tractor that supplied power to the digger.

District Coroner Dr. Royal Kirby investigated. There will be no inquest.

Rev. Alex McDonald Died At Toronto

Rev. Alex (Sandy Rory) McDonald, bursar for many years of the Scarboro Foreign Mission Society at Scarboro died at Toronto early Sunday, Oct. 22nd. Aged 70, he had been in failing health for several years.

Father McDonald was born at Alexandria, a son of Mr. and Mrs. Alex (Sandy Rory) McDonald.

Surviving are one brother, Leonard, and two sisters, Gladys and Hilda, all of Montreal.

The funeral was held Tuesday at Scarboro.

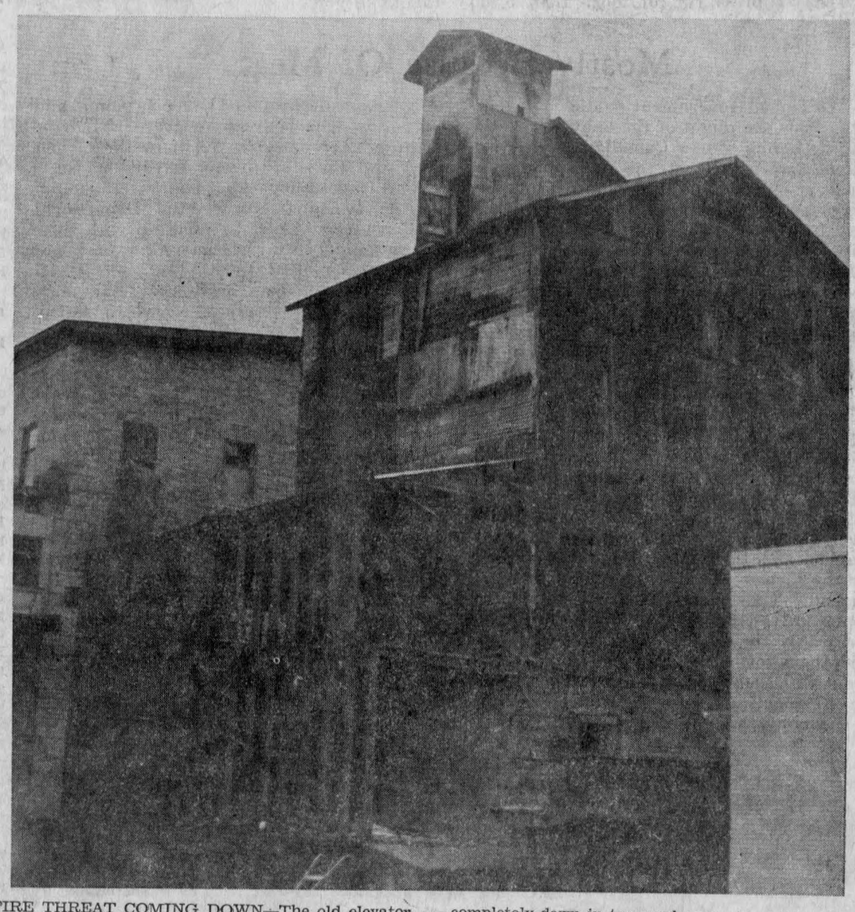

FIRE THREAT COMING DOWN—The old elevator in rear of the grist mill is now in process of being torn down. Rene Ladouceur, 2nd Kenyon, has the contract for demolition and workmen already have the tin stripped from the building. It should be completely down in two weeks reports Archie O'Connor, Co-Op manager. The dusty old mill building has long been considered a fire threat to the business section.

—Photo by Robert



BAKERY MARKS 40 YEARS—Founders of Lanthier's Bakery, here, in 1932, Mr. and Mrs. Georges Lanthier were specially honored Saturday night at a banquet and dance held at the Bonnie Glen Pavilion. Six employees with 20 years' service were also honored. Mrs. Lanthier also received the medal of merit from Bishop Proulx while Mr. Lanthier received a souvenir plaque for his services to Sacred Heart parish. They are seen with Osie Villeneuve, MPP.

—Photo by Robert

Fiddlers Contest And Music Festival Successful And Enjoyable Event

The 13th Glengarry Historical Society Fiddlers' Contest and Music Festival held Saturday, saw Dianne MacKinnon, St. Elmo, become the proud permanent possessor of the White Heather Trophy. Donated by Mr. and Mrs. V. F. Crowley, White Heather Farm, Dalkeith, the trophy had been won three years in succession by Dianne a promising young junior pianist.

The contest, which lasted from 8.30 p.m. till almost midnight was interspersed with popular numbers by a talented son of Glengarry, Robin Upton, the gifted Denovan sisters, the colorful MacCulloch dancers and the one and only Pipe-Major MacKenzie.

An interesting extra was the violin playing of Judge Wilfred Gillis of Ottawa, accompanied by Robin MacLeod on the accordion and Mrs. R. D. MacLeod on the piano. Robin, on a visit from the Isle of Mull, Scotland, is a son of the popular Scottish band leader Bobby MacLeod.

Major Grant MacGillivray, Committee Chairman who MC'd the program, was assisted by several hard working members of the society. An encouraging number of contestants made it an evening to remember—and those who went to the ceilidh at the Hub Hall afterwards were treated to a further thrill as they enjoyed the music and step-dancing of the now relaxed contestants.

Winners in the various classes were as follows;

Open Scottish Violin, Glengarry Trophy donated by Rev. Leo MacDonell, won by Michael Campeau, Dalkeith; second, Allan MacPhail, Cornwall; third, Roma MacMillan, Williamsburg.

Open Old Time Fiddling: Old Time Fiddlers' Association Trophy won by Ubald (Bob) Ranger, Forrester's Falls, second, Ray Couture, Fournier; third, Grant MacRae, Ottawa.

Junior Student Violin, "Little Jack" MacDonald trophy, won by Kimberley Clare, Maxville; second, Daniel Leroux, Apple Hill; third, Donrey Guindon, Maxville.

Intermediate Student Violin, Rev. J. D. McPhail trophy, won by Ian MacLeod, Dalkeith; second, Darrel MacLeod, Laggan.

Junior Piano, White Heather

(Continued on Page 6)

EDITORIAL

IT'S OUR OPINION

Don't Bet On It!

The voters go to the polls on Monday, but in what mood is the $64 question. Election reports from across the nation picture a people almost totally lacking in partisan fervor, most of them resigned to the return of the Trudeau Government. The Trudeaumania of 1968 is largely missing, there is widespread disenchantment with the Liberal administration, it seems, but the alternative is even more uninviting. Not only has Tory Leader Stanfield apparently failed to put himself across; his party strategists have come up with a campaign almost totally lacking in voter appeal, political pundits suggest.

NDP Leader Lewis, on the other hand, has stumped the country with gusto, making yards for his party since the election kick-off when his blitz on the corporate welfore bums set a tempo he has maintained without flagging.

If the Lewis-led New Democrats manage to double their strength in the Commons, and if the Conservatives are able to grab a few Liberal seats, the result of Monday's voting could be a minority government. More likely the Liberals will return to power, but then there is always the possibility an electorate sick of economic mismanagement will rise in its wrath to send the Trudeau team tumbling. Don't bet on it.

As the nation goes, so goes Glengarry this time. If the national picture is confused, how hairy is the local scene where five are in the running but the election pace seems more like a slow walk. With less than a week to go, area voters were to be given a first opportunity to gauge the calibre of the candidates at a public meeting Tuesday night. One of them we know personally, another has visited the office during the campaign. The other three remain strangers and if we are to judge by the almost total lack of electioneering, it seems riding voters will almost all be expected to cast their ballots for persons unknown next Monday.

As on the wider national scene, it is just possible voters in Glengarry-Prescott-Russell are so thoroughly disenchanted with the Trudeau Government they will swing to the Tories, or even decide to see what an Independent might do for them in Ottawa. As we said of the nation—don't bet on it!

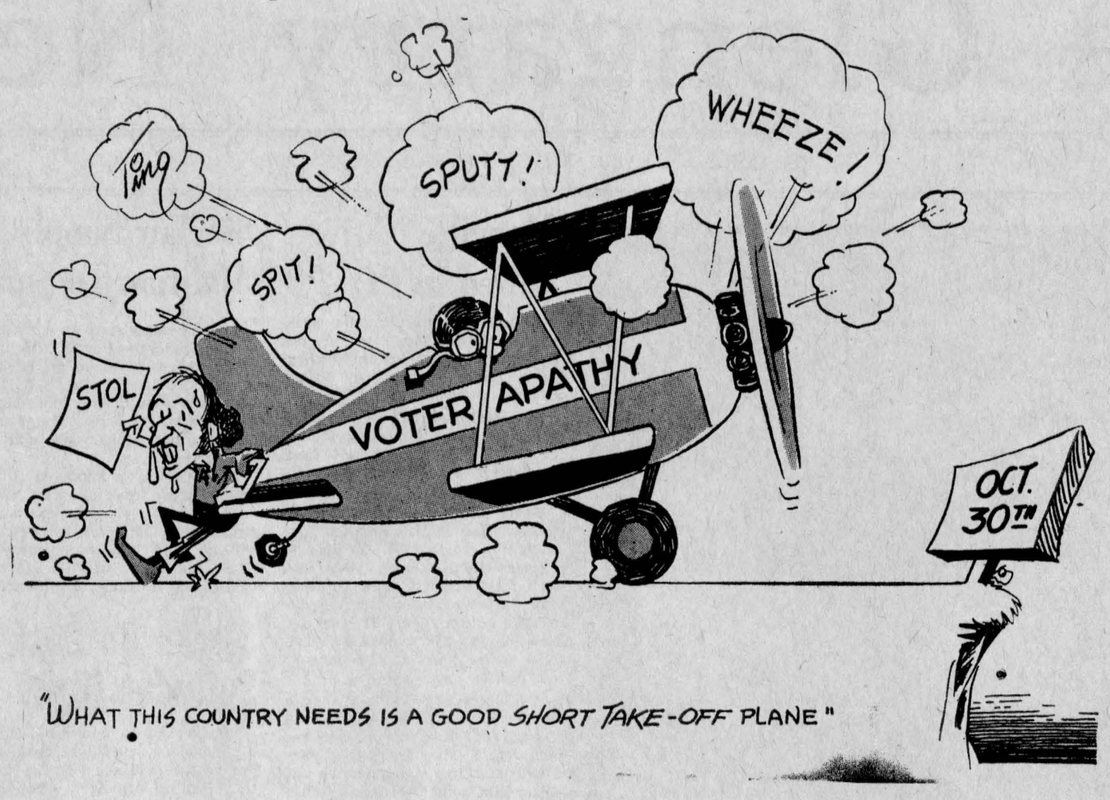

"WHAT THIS COUNTRY NEEDS IS A GOOD SHORT TAKE-OFF PLANE"

Too Much Silver On The Salver

The financial position of the diocese of Alexandria is not a happy one, it seems. To impress that fact on the faithful and ask their co-operation, Bishop Proulx took the unusual step of calling representatives of all parishes together to get a briefing on the financial picture.

The diocesan debt totals $875,423 and a breakdown of the financial standing of each parish was presented with comparable figures on parish income. It costs $15,000 a year to administer the average parish and givings are less than that in 17 of 31 parishes the group was told. Unless the diocese works together for the overall common good, the report indicated, several parishes will face bankruptcy.

Most of the diocesan debt has been incurred in Cornwall where new parishes were opened and where the economic picture no doubt has much to do with the deficit position of several parishes. If Cornwall gets back on its feet in the course of time the financial position of those parishes will undoubtedly improve.

That unfavorable report on church finances, though, points up the fact that this is a changing world and churches are finding it difficult to adapt. People are mobile today, and the movement from a city's core to the suburbs has closed old established churches in the downtown areas. The trend away from the family farm is also threatening rural congregations that find it difficult to maintain a church with a dwindling membership.

That membership has also been reduced in recent years by the drift from established religions, notably among young people. As oldsters die off congregations dwindle and the burden of church upkeep is concentrated among fewer families. Many religions are plagued, too, by a serious shortage of vocations as society becomes ever more materialistic.

Our churches are having to face up to new problems that are probably not new in the history of Christendom. Perhaps the pew has become too comfortable and some sacrifice could prove beneficial.

In the diocese of Alexandria, it seems, more generous givings in the Sunday collections are a needed form of sacrifice. Too many communicants apparently are spending their tithes on a Saturday spree.

We're Still Growing

Ten years ago this week we were blowing our own horn a bit, editorializing on the fact our average paid circulation had reached an all-time high. We had completed our circulation records covering the six-months period from March 31st to September 30th, to find paid circulation over that period averaging 3,366. That represented an increase of 133 over the half-year period and was more than one thousand higher than our ABC report had shown ten years earlier. At September 30th, 1952, our count had evidenced an average paid circulation of 2,196.

That gain of more than one thousand paying customers in a decade was more than satisfying since it had been made entirely without the aid of promotion gimmicks or sales campaigns. That over-three thousand plateau we had reached was heady stuff ten years ago; but look at us now!

Subject to audit, of course, our current circulation statistics show an average paid circulation over the last six months at 5,215. That's an increase of almost two thousand over the last ten years, double the rate of progress in the preceding decade.

Today's press run of more than 5,800 uses up a lot of expensive newsprint and even with the faster press acquired a few years ago it represents a lot more hours of printing than were required a decade ago. A big increase in newsstand sales still leaves a lot of papers to be mailed each week. Keeping track of three thousand addresses, with all the changes involved (and the many complaints of slow delivery) has become a major chore for the office staff.

We're not complaining though, and neither are our advertisers who value readership almost as highly as do the publishers. If readership is estimated at three persons per paper purchased, ours is nearing the 16,000 mark. That can be considered close to blanket coverage in a town of 3,200 and a county that boasts little more than 18,000 residents.

New subscriptions continue to dribble in each week, and newsstand sales continue to spiral. That reassures us we are filling a need, serving a purpose. It also leaves us with a warm feeling of appreciation for all of you who find our paper interesting and informative enough to read it each week.

At age 80 we're still continuing to grow, thanks to you.

Mostly Because Of Meat

We've had government studies on everything from the plight of the baby seal to the reading habits of new Canadians—on everything, that is, except the one thing that has every person in this country jumping three feet high every time they hit their local food store. The cost of food, and the price of beef in particular, has consumers baffled and beaten suggests an editorial in The Listowel Banner. About all we get from the government on the subject is a monthly bulletin telling us how the cost of food has shoved the cost of living index up another notch—as if we needed telling.

What puzzles us is that while the cost of beef climbs, nobody seems to be making any money on it. The farmer says he isn't. and we know he isn't telling a lie. We know farmers who bought young stock right off the cow last spring for fattening. paid out more money to combat the shipping fever, fed them all winter, grassed them this summer and then sold them. The returns for the farmer would make your hair stand on end. They paid $100 per head for the young calves, not out of line according to the prices for similar stock this year and sold them for prices ranging from $144 to about $200 per head. Top price per pound was 37½cents, good for the summer months.

Yet you walk into a store and the price of good grade beef is $1.19 per pound and up. Now somebody, somewhere has to be making a few bucks. We know the farmer isn't and the store owner swears he isn't; so that leaves the packing houses. It shouldn't be too difficult for the Department of Consumer Affairs to come up with some answers; but so far we haven't even heard a suggestion of a study.

We've picked on beef because it, more than any other product, seems to reflect the mark-up in food costs from the producer to the consumer. Other items are just as bad. For example, that expected increase in coffee has already hit us. Five weeks ago we bought a large jar of instant coffee for $1.59. Last week we bought the same brand, same sized jar of instant coffee at the same store. The price was $2.39.

And so it goes, up, up and up. It's time we started getting some answers. We're all consumers; we all have to eat; so why don't we all get together now that it's election time and demand some action? It's all very well to speak generalities about the economy, employment, how lucky we are to be Canadians and the corporate welfare bums, but we'd like to know why steak off the hoof is costing us so much money. Give us that answer and we'll give you our vote.

THE GLENGARRY NEWS
A member of the Canadian Community Newspapers' Association
Ontario Weekly Newspapers' Association
Audit Bureau of Circulation
THE NEWS PRINTING COMPANY
P.O. Box 10 — Telephone 525-2020
EUGENE A. MACDONALD — EDITOR AND PUBLISHER
SUBSCRIPTION RATES: $6.00 per year; $7.00 per year in Canada, beyond the 40-mile zone
$8.00 per year U.S.A. and Foreign
Second class mail registration number 1302

ITEMS OF AULD LANG SYNE . . .



. . . GLEANED FROM OUR FILES

TEN YEARS AGO—

Thursday, Oct. 25, 1962

Prior to her departure Sunday for a tour of Britain, Ontario's Dairy Princess, Carolyn Murray of Martintown, was tendered a party at St. Andrews. — The OWRC is calling tenders this week for construction of Alexandria's sewage disposal system. — A former lawyer here, Adrien E. Richard, has been appointed an Ontario county court judge. He had been deputy registrar of the Exchequer Court of Canada at Ottawa since 1956. — Misses Janet and Mary Chisholm were pleasantly surprised when friends gathered at their new home on Sandfield Street for a house-warming. — Pete Bonneville of Lancaster, lost his home west of Lancaster, in a Monday evening fire.—Mr. and Mrs. Allan DaPrato of Ottawa, have moved into an apartment on Centre St.

TWENTY YEARS AGO—

Friday, October 24th, 1952

Maxville will have a curling rink up before ice-making time. Two large sheds are to be purchased at St. Raphael's and volunteer labor will be used in razing them and rebulding near Jubilee Rink. Clarence L. MacGregor was elected first president of the club. — Mr. and Mrs. Claude McPhee, South Branch, were entertained prior to their removal to Toronto where they will reside. — Home from the Western harvest fields are Don H. McSweyn, RR1 Dalkeith; Lawrence McCrimmon and Angus John MacLeod, RR1 Dunvegan; Jim MacPhee, Wyman MacMillan, Maurice, Freddie and Albert Quesnel, Lochiel.

THIRTY YEARS AGO—

Friday, October 23rd, 1942

Pte Donald McLeod, son of Alexander R. McLeod, Glen Robertson, is a prisoner of war at Kong Kong. There is yet no word of three other Glengarry men known to have been serving there. — Miss Anne McLeister, daughter of Mr. and Mrs. John McLeister, has joined the Army Nursing Corps of the United States. She had been nursing in New York prior to her enlistment. — D. W. Hay, Dalkeith, has purchased the A. Hines farm at Brodie.

FORTY YEARS AGO—

Friday, October 28th, 1932

Canada's new Deputy Minister of Finance is William Clifford Clark, a native of Glengarry and son of the late George E. Clark, of Martintown.—Mrs. Rod. Campbell, McCrimmon, represented the McCrimmon WI at the annual convention in Ottawa this week. From Maxville the delegates were: Mrs. J. P. McNaughton, Mrs. A. H. Robertson and Mrs. P. T. Munro. — Alexander MacRae, of Dyer, came first in the judging competition, here, which entitles him to a free trip to the Royal Winter Fair, Toronto. — Mrs. K. McKenzie of Greenfield, who spent the summer in the Peace River district, is visiting friends in Edmonton, Calgary, Vancouver, Seattle and Los Angeles, Cal., before returning home. — Miss Lillian Major, RN, of Williamstown, left Monday to accept a position in the Hotel Dieu, Cornwall.

FIFTY YEARS AGO—

Friday, October 27th, 1922

On the 25th anniversary of their marriage, Mr and Mrs. E. H. Stimson, Alexandria, were remembered by their friends, Friday evening, October 20th. Will J. Simpson read a congratulatory address and a sterling silver teapot was presented. — While engaged in wiring the new King George Hotel at Maxville, Monday, Roy Macdonald, of Alexandria, sustained a bad fall. Two ribs were fractured. — A recent issue of the "Scottish American" has a lengthy sketch of Glengarry, which reminds us that the first stone house ever erected in Upper Canada was that of Captain Alexander Macdonell and his son. It was built at Stone House Point on the St. Lawrence River and the ruins may still be seen. — Friends assembled at the residence of Dr. N. M. Bellamy, Kenyon Street, Tuesday evening, to bid him farewell. A travelling bag and a walking stick were presented to the genial doctor. — Preparations are well underway for erection of the Orange Hall at Glen Sandfield.

SIXTY YEARS AGO—

Friday, October 25th, 1912

The inaugural meeting in connection with the formation of a Board of Trade, here, was held Thursday evening last, and the move was enthusiastically approved. F. V. Massey was elected permanent secretary. — The cement foundation for the immense building to be erected by the Schell Foundry & Machine Works is nearly completed and it is expected the new building will be entirely closed in before inclement weather sets in. — Miss Grace McDougald returned home Tuesday evening after a visit with relatives in St. Paul, Duluth and Chicago. — Changes in the local CNR staff include: Stanley Shepherd has been made chief clerk; Donald J. McMillan joins the staff as assistant clerk; Fred Redmond succeeds Frank McDonald as switch man.

SEVENTY YEARS AGO—

Friday, October 24th, 1902

Gus McIntosh of Dalkeith, is the champion all-round athlete of the Ottawa Valley and three other Glengarrians followed him in the individual rating at the games in Ottawa, Saturday, sponsored by the Ottawa Journal. McIntosh was first in the broad jump, second in 100 yds. dash, third in 16 lb. shot, and fifth in one mile; A. K. McDonald, Greenfield, won the 16 lb. shot, tied for third in high jump, fourth in 100 yards; A. T. Snyder, Williamstown, was first in high jump; J. K. McDonald, Williamstown, was third in broad jump, fourth in 16 lb. shot, third in high jump. — Peter Raymond, Apple Hill, has accepted a position in John McMillan's store. — Henry Bedard has begun erection of a butcher shop on Main Street. — Dr. G. E. L. McKinnon left Monday for Apple Hill, where he will relieve Dr. L. Y. McIntosh. — Word has been received at Maxville of the drowning in Lake Superior of John Campbell, son of Donald Campbell (Mason), who moved from Maxville to Duluth some years ago. — Hugh H. Dewar, Glen Sandfield, returned from the West on Saturday, looking hale and hearty.

LETTERS to the EDITOR

ACKNOWLEDGMENT

The editor,
The Glengarry News,

As our work draws to a close with the building of the community medical centre in Lancaster, we fully realize we could not have accomplished our objective without your generous and unstinting support.

We salute you Sir, in truly accepting the challenge of acting as the conscience of the community, and we the Board of Directors for Lan-Char Enterprises Ltd. thank you most heartily for the marvellous publicity you have given us over the last two years.

Dr. H. K. Abbey

LIBERALS NOT RESPONSIBLE

The editor,
The Glengarry News,

In your editorial of last Thursday you made reference, and rightly so, to the fact that no public meeting was held this year when all the Candidates would appear and in the presence of each other make their appeal to the electorate. The reference is to the type of meeting arranged by the parties themselves and usually held on the day when nomination papers are filed with the Returning Officer. I think that you and the public have a right to know how the situation developed this year, and the following is the sequence of events:

1. On October 4th at a meeting in Hawkesbury of all the Municipal Chairmen of the Glengarry-Prescott-Russell Liberal Association it was agreed unanimously that a contradictory meeting of the traditional type be held and that our Association take the initiative in trying to arrange it. It was felt that the meeting be held in Alexandria because of its central location for all parts of Glengarry.

2. On October 9th as soon as I heard that Mr. Maurice Demers had finally consented to be the Campaign Manager for the Conservative Candidate, I got in touch with Mr. Demers and sought his cooperation in arranging this meeting, and his reply was that his party was not interested in holding such a meeting.

3. I was surprised by this reaction, and I consulted with some

(Continued on page 5)

Read All About It

(The Ridgetown Dominion)

The book "The Big Rip-Off" should prove good reading if your blood pressure can stand it. It is written by Erna Koffman, a registered nurse and former "totally disillusioned" youth worker in Yorkville (Toronto) and concerns federal Government grant programs, especially Opportunities for Youth and the Local Initiatives Program, which she describes as disastrous giveaways.

She attacks the grants on two charges: that the so-called alternate culture of communes, drugs, free spirits, community organizers anl government grants does not have the answers to social ills and secondly that Ottawa is behaving unfairly by forcing working taxpayers to pay the bills of these "drop-out" experiments.

The grants have created "a breed of professional citizens who demand to be sustained. That is dangerous because it is stripping them of their integrity".

The book shows many signs of haste and lack of re-writing, but the author explained that she was running out of money. However the book says a lot of things that a lot of people have been trying to say.





WITH OUR

RAMBLING REPORTER

by M.

SOME TICKETS UNCOUNTED

People who depend on train service for their jaunts to the nearby cities may be doing themselves a disservice by not buying their tickets uptown, it has been suggested to your Rambling Reporter. It seems more than a few train travellers buy their tickets after they board and these are not taken into account when the CNR draws up its statistics on how many Alexandria and area people are using their trains.

It could follow that the present service might be reduced if it is indicated the trains are little used.

Train tickets are sold at Lucien Chenier's Alexandria Travel Agency and he tells us that while sales could be better they have more than doubled since the station was closed. He's not complaining, but the Ottawa railway office has intimated if more of the travelling public purchased their tickets uptown it would make for a better travel picture from the local station.

It may not always be possible to buy train tickets uptown but it seems we are more liable to retain our present passenger services if we do.

This may sound like a free plug for the Alexandria Travel Agency but its primary intent is to ensure our town continues to have passenger train service. A lot of larger ones no longer do.

It seems if we buy our train tickets on board we're not getting anywhere.

THE PENDULUM SWINGS

Out of sunny, smoggy, smutty California, from whence first came the exploitation of sex that has polluted the continent, comes a hint the pendulum may be about to swing. When the U.S. people go to the polls on Nov. 7th, Californians will also vote on Proposition 18, described as the "most specific obscenity law ever devised".

The U.S. Supreme Court has been unable to settle on a definition of obscenity so Proposition 18 leaves no doubt what would be considered obscene under its provisions: any display in public of adult genitals, buttocks or female nipples, any explicit show of "sexual excitement", "sexual conduct" or "sadomasochistic abuse". Obscene words may not be used if they are descriptive, only if they are exclamations of shock or anger.

Printed matter without pictures is left alone, but even that is vulnerable to attack. The legislation would allow local communities to add to the law if they so desire.

More than a half-million signatures were gathered by the sponsors of the anti-smut initiative in just 17 days but it is considered probable Californians will vote down this Proposition 18. Most newspapers and TV stations fear just about any publication could be banned or confiscated under the harsh terms of the proposed law and so they are fighting it. Theater owners and movie distributors have mounted a campaign to defeat it.

Pornography is probably more blatant along Hollywood's Sunset Strip and in other areas of California than in most other sections of the U.S. The rest of the country and much of the world scene is being flooded with porno movies, magazines and books from that State and it is a most fitting place for a war on smut to be declared.

Even if Californians defeat Proposition 18 next month, the sparks may spread to other States of the Union, even across our undefended border. Public opinion may force the courts to take a sterner look at obscenity.

Who knows? The newsstands may one day get a long overdue cleaning because of Proposition 18.

If Proposition 18 is adopted in California there may be less propositioning across the U.S.

KEEP HALLOWE'EN CLEAN

Monday's election results will make for a hollow e'en for a lot of candidates and voters. Then comes Hallowe'en the very next night. Even before that, you might say Saturday's kind of a hollow e'en too, if you have no special way to use up that extra hour the return to Standard Time provides.

If the lousy weather we've been knowing through October hasn't already convinced you that winter is nigh perhaps the earlier twilight will.

October's end brings out the witches and goblins and such and Hallowe'en has been known to provide some mischief makers, as

(continued on page 5)

LION TALES

(by Lyall Costello)

People who live in glass houses should not get stoned.

Sign in a psychiatrist's office, any man who goes to a psychiatrist ought to have his head examined.

Coming home from Sunday School two young girls were discussing the morning's lesson "Do you believe there's a devil"? "Of course not", said the other, "It's just like Santa Claus, it's only your father".

In Edinburgh, Scotland, it was reported that two burglars smashed a jeweler's window with a brick and were arrested when they came back for the brick.

This is newspaper week and what better time to pay tribute to our local newspaper and its editor, in a previous column, I paid tribute to the staff but now I would like to say a few kind words about Lion Eugene and his Glengarry News. Some times we do not always agree with Lion "Gene's" opinions but then that is what life is all about. An editor must have opinions and take a stand. He sometimes must act as judge and jury on public matters. He can be of great influence on the thinking of his neighbors but must bear in mind that both sides of a story must be considered.

The editor and owner of a small town newspaper must look after the editorials, etc., plus the financial and business part of the newspaper. His time cannot be spent entirely in writing and research.

I think Lion Eugene has filled this bill very well and deserves appreciation from the community and his readers.

On October 9th the Richelieu Club was host to the Alexandria Lions Club for their annual joint meeting. They met at the Knights of Columbus Hall with about forty members present. Richelieu President Gaetan Giroux presided. An enjoyable meeting was held and typical Alexandria fellowship prevailed. Next general meeting October 22nd, Lions Den, Hub Restaurant.

They tell the story about Lions Al Malcolmson and Doug Baxter. Lion Al was holding one of his pigs in his arms so that the creature could eat the apples directly off the tree.

Lion Doug inquired "Won't it take a long time to fatten your hog that way?"

"I suppose so", replied Lion Al, "But what's time to a pig?"

The theme of ladies' nite is the "Gay Nineties" so get out your period costumes and have fun. This is the reason for all those fancy moustaches being grown.

GUESS WHO?

He was born here but I know not the year,
He drives a green truck and with his luck
He has toured the town and all around,
Each morning for years and all the news he hears,
He delivers milk and it is very good
In bottles clear, encased in wood.
His step is fast, his pace is faster,
He says that work has always been his master,
If by now you have not guessed his name
Look for someone in the milkman game.

Council Deals With Drainage

Problems of drainage loomed large at Charlottenburgh Township council as the municipal body met under the chairmanship of Reeve Adrian Gadbois.

There were two applications for loans under the drainage act, one from Wilfred MacDonald for a tile drainage loan on half of Lot Three, Concession One. The loan of $1,900 was granted.

A similar application from Wilfred and Coleman MacDonald for a loan of $4,400 for drainage on another farm on Lot Four, Concession One, was also approved.

Some trees growing near a culvert in the Bel Aair subdivision at Green Valley are apparently diverting water from the proper channel and causing local flooding. Clerk Reg. Gagne was asked to write the Ministry of Communication and Transportation to look into this problem on Highland 34.

Council decided to rent a postage meter and buy a base for it from the Pitney-Bowes company.

Council decided to express its objections to removal of the Glengarry registry office from Alexandria, and supported a Pembroke request for more action by the board of censorship on questionable books, magazines and films. Mr. Gagne was asked to draft suitable letters and notify Pembroke council that it concurs on this matter.

Accounts totalling $48,632 were approved.

Milligan Again Crown Attorney

Attorney-General Dalton Bales has announced that R. P. Milligan, former chairman of the Ontario Police Commission, has been appointed Crown Attorney and clerk of the peace for the United Counties.

Mr. Milligan was Crown Attorney of the United Counties prior to accepting the police commission post in 1964.

The 65-year-old lawyer was born in Cornwall. Following his elementary and secondary school education there, Mr. Milligan graduated from the University of Toronto with a bachelor of arts degree, majoring in political science. He graduated from Osgoode in 1932.

Mr. Milligan launched his law career in Cornwall in 1932. He joined the Glengarry Highlanders in 1940 and was overseas from 1941 to 1945. He resumed his law practice in Cornwall and was appointed Crown Attorney in 1947.

Mr. Bales said that Mr. Milligan's extensive experience will be utilized throughout the province.

Can't Get Rid Of Her Quilt

Anxious to make a donation to the new church at St. Raphael's, Mrs. Flore Aubin of Cornwall, a former parishioner, made a quilt to raffle. Proceeds cleared $350. When the winning ticket was drawn, Mrs. Aubin's name was read off as the lucky winner. The zealous lady just couldn't believe her ears. "Why now I'll have to raffle it all over again", she exclaimed.

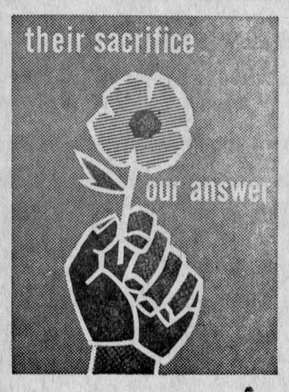

A Poppy Blitz
Will Be Held
Friday Night
October 27th
Please Give Generously

Members are reminded to turn out at 6.45 p.m. at the Legion Hall.

INVITATION TO REMEMBER

The citizens of Alexandria and area are cordially invited to join with Legion members and veterans in Observance of Remembrance Day at 11 p.m. at the Glengarry War Memorial here.

TICKETS: On the $1,000 draw are available from any member of Alexandria Legion Branch.

REMEMBER THE DEAD, HELP THE LIVING! WEAR A POPPY!...

TOWNSHIP OF CALEDONIA

TENDERS FOR TRUCKS

Sealed tenders will be received by the undersigned until noon on

Monday, November 6th, 1972

for the supply of a V8 motor ¾ ton truck. Specifications and tender form which must be used may be obtained from the Township Clerk's Office. Lowest or any tender not necessarily accepted.

GERTRUDE LEVAC, Clerk,
St. Bernardin, Ont.

41-2c

AUCTION SALE

OF HOLSTEIN COWS

The undersigned will offer for sale by public auction

AT LOT 10, CONCESSION 5, TOWNSHIP OF KENYON

4 miles north-west of Alexandria, 2½ miles west of Highway 34 on

Saturday, October 28th

AT 1.30 P.M.

23 head of choice Holstein milch cows; 3 cows bred to freshen in December, the balance bred for spring freshening. This is a good herd of cattle, most cows between 4 and 7 years old.

Industrial and Subsidy Milk Quotas for sale by applying to proprietor.

REASON OF SALE, GIVING UP DAIRYIING

TERMS: CASH, Certified Cheque or Bank References

MANSEL M. HAY, Auct.
Dalkeith, Ont., 874-2597

JOHN ROUTHIER, Prop.
RR4 Alexandria, 525-1618

GIANT KINGO

ST. COLUMBAN'S HALL
5th and AUGUSTUS, CORNWALL

Wed., Nov. 1

8 P.M. SHARP

PRIZE LIST

- 18 Regular Games at $35 each

5 SHARE THE WEALTH SPECIALS
SPECIAL CARDS
3 for 50c — 7 for $1 — 15 for $2

- 1 Free Lucky Kin-Value $125
- 1 Super Kingo—$1,200 (in 52 numbers) will play out to $100 consolation prize

FREE ADMISSION

CARDS—3 for $1; 7 for $2; 13 for $3

CLIP THIS COUPON
FOR 2 FREE CARDS
With the purchase of 7 or more reg. cards

Brought to you by the Kinsmen Club of Cornwall who also bring you Kin Lottery

FREE BUS SERVICE leaving Alexandria 6.45 p.m. Shepherd Garage, Hub Restaurant, Town & Country Motors, Lancaster, 7 p.m.; Along Route 2 to Cornwall

43-4c

THE LAND WAS STRONG

JACQUES BOYER

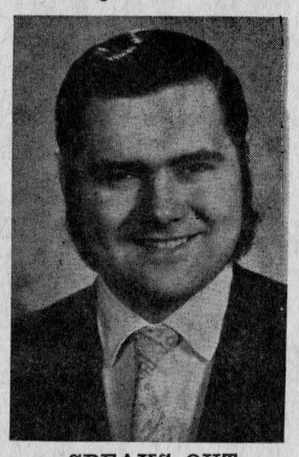

SPEAKS OUT

We need a man who can take a stand:

—A stand on our aching farm problems

—A stand on the tax rip-offs, victimizing this riding's people

—A stand on the rape of the land by outdated policies that are sweeping farmers off their acreages and replacing them with giant corporations

JACQUES BOYER



WILL LISTEN

(. . . until the Liberals got at it !)

In a society with fast-growing problems

We need a man who can take the responsibility of solving them in

GLENGARRY-PRESCOTT-RUSSELL

JACQUES BOYER



CONSULTS PEOPLE

—We need a man who is FOR PEOPLE and against blind economic mismanagement

—We need JACQUES BOYER, of the NDP

ON OCTOBER 30th, VOTE FOR SOMEONE WHO WILL DO SOMETHING

Vote Jacques Boyer NDP X

CAMPAIGN HEADQUARTERS: MAIN ST., ALFRED TEL. 679-2884

GLENGARRY MOTOR SALES LIMITED

68 MAIN ST., ALEXANDRIA TEL. 525-1480

YOUR FRIENDLY CHEVROLET AND OLDSMOBILE DEALER IS NOW DISPLAYING

A Complete Line of NEW CARS and TRUCKS

We also have these used vehicles in Stock, Like New — Unbelievable Low Prices

1972 CHEVROLET Impala Custom Coupe, all equipped, Lic. 53907H
1972 CHEVROLET Impala 2-door HT, all equipped, Lic. 59114H
1972 CHEVROLET Impala 4-dr. HT, all equipped, lic.
1972 Chevrolet Impala 4-dr. HT, PS, PDB, A, R, Lic.
1970 AMERICAN MOTORS Station Wagon, all equipped, Lic.
1970 CHEVROLET Biscayne 4-dr. Sedan, V-8, A, PS, PB, R, Lic. 2784H
1970 FORD Torino 4-dr. Sedan, V-8, A, R, PS, PB, Lic. 81207E
1970 CORTINA 4-dr. Sedan, R, Lic. V-238912
1969 CHEVROLET Biscayne 4-dr. Sedan, R, V-8, A, Lic. 2914H
1969 PONTIAC Strato Chief 4-dr. Sedan, V-8, A, R, PS, 2752H
1969 PONTIAC 2-dr. HT, V-8, A, R, PS, PB, Lic. 2758H
1969 VOLKSWAGEN, R, Lic. 2545H
1968 CHEVROLET Biscayne 4-dr. Sedan, R, V-8, A, Lic. 99773E
1968 CHYSLER Newport 4-dr. HT, V-8, A, PS, Lic. 3595H
1968 FORD Custom 4-dr. Sedan, V-8, A, R, Lic. 4642H
1968 ENVOY Epic, R, Lic. 97437E
1967 METEOR 2-dr. HT, A, V-8, R, PS, PB, Lic. 4056H
1967 FORD Comet 4-dr. Sedan, V-8, A, R, Lic. 83637E
1967 DODGE 4-dr. Sedan, V-8, A, R, Lic. 75326E
1966 CHEVY II 4-dr. Sdan, 6-Cyl., A, R, Lic. 965795E
1966 FORD Fairlane 4-dr. Sedan, V-8, A, PS, R, Lic. 87478E
1965 OLDSMOBILE 88 4-dr. Sedan, all equipped, Lic. 87169E
1965 BUICK 4-dr. Sedan, all equipped, Lic. 2287H
1965 DODGE 2-dr. HT, 6-Cyl., A, R, Lic. 80441E

WALLY HOPE, Dealer
RANALD MacDONALD, Sales Manager
JACQUE TITLEY, Sales Rep.

AUCTIONEER
JOHN D. BANGS
Licensed Auctioneer
Hawkesbury, Ont. Tel. collect 613-632-7579
38-6c

Tax Registration Sale

TOWNSHIP OF LOCHIEL

Separate tenders, plainly marked as to contents, will be received by the undersigned until 12 o'clock noon,

Tuesday, October 31st, 1972

for the following properties:

VILLAGE LOTS, Glen Robertson—

Block B south ½ lot 11, plan 27, frontage 50 ft, depth 100 ft.
Block W, lot 6, plan 27, frontage 50 ft, depth 210 ft.

COUNTRY LOT—

Part N½ lot 10, Con. 8, frontage 260 ft., depth 270 ft., beautifully treed, solid brick house, in need of repair, must be seen to be appreciated.

VACANT FARM—

50 acres, N½ of S½ lot 10, Con. 8

A certified cheque to the amount of 10 per cent of the tendered price must accompany each tender. Lowest or any tender not necessarily accepted.

E. C. McNAUGHTON, Clerk-Treas.,
Township of Lochiel.
Lochiel Township,
P.O. Box 56, Dalkeith, Ont.
K0B 1E0

42-2c

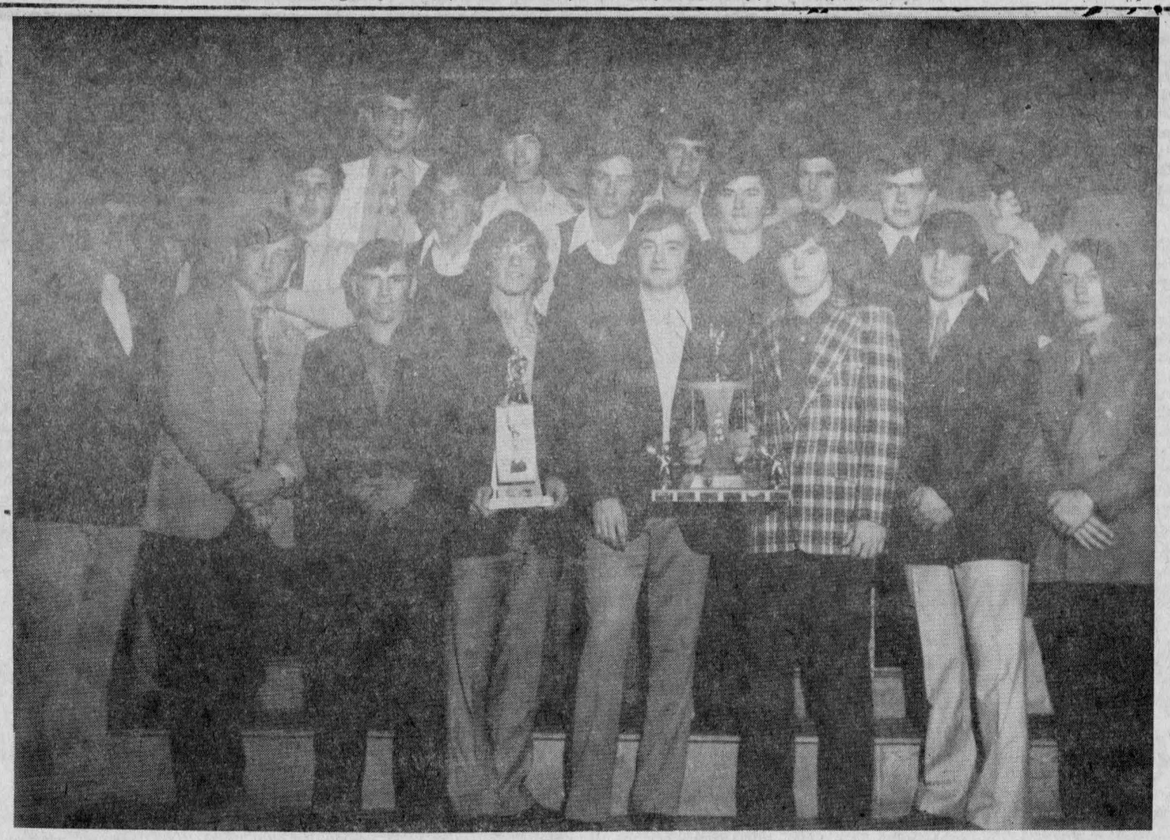

PROUD LACROSSE CHAMPS—From up and down the Glens they came to earn their way to the Championship trophy of the St. Lawrence Junior C Lacrosse League. The game had been extinct in Alexandria for the past three summers but players rallied under the enthusiasm of Coach Mervyn McIntyre to earn a play-off spot in a series with Cornwall Township, Cornwall Celtics, Cornwall Midgets and St. Regis. They defeated the Celtics in the semi-finals and won the best of five games over Cornwall Township for the finals. Pictured at their Trophy Night at the Bonnie Glen, they are: front row, left to right: Coach Mervyn McIntyre, Garry Lafave, Brian Flaro and Lyle McMillan all of Martintown; Lyle with the MVP of league trophy; Captain Danny O'Brien, Alexandria; assistant Captain Brian J. MacDonald, Lancaster; Luc Desjardins, Alexandria and Lorne MacDonald, Martintown, trainer. Second row, Gary Hambleton and Ian McIntyre, Martintown; Keith and Glenn McPherson, Alexandria; Robin Thompson, Martintown; Christopher McDonald. Alexandria; Sam McLeod, Martintown. Back row, Jim Shoniker, Glen Walter; Rod McRae, Glen Nevis; Roch Lajoie and Lee Taillefer, Alexandria.

ATTENTION FARMERS !

DEAL NOW!

MENARD
FARM SUPPLIES
Green Valley TEL. 525-2190

WILL SELL YOU

New and Used Tractors and Implements

ALSO HAY TOOLS

INTEREST FREE
Till March 1st, 1973

39-5c

Moto-Ski 'F'



Proof that a family machine doesn't have to sacrifice performance for comfort. Where it meets the ground, it's tough. Where it meets you, it's smooth.

moto-ski

*Trademark of Moto-Ski Limited.
© Moto-Ski Limited, 1972.

Meet the Moto-Ski 'F' at:
McEWEN'S HARDWARE
Box 57, Maxville, 527-2025
GLENGARRY SNOWMOBILE
SALES & SERVICE
RR5 Alexandria, 525-3058

Also available the Moto-Ski 'F' the Sports Machine that's unbeaten this year in grass drag races.
14 Models to choose from .... $595 to $1495
NO DOWN PAYMENT—until the snow flies!

Help Save A Life + Aider A Sauver Une Vie
GIVE DONNEZ
To The Blood Donor Clinic
Au Clinique de Donneur de Sang

GLENGARRY DISTRICT HIGH SCHOOL
L'ECOLE SECONDAIRE REGIONALE GLENGARRY

Friday, October 27 2 — 4 p.m.
Vendredi, le 27 Oct. 6 — 9 p.m.

Former Resident Dies In Sask.

Marguerite Barbara Helen McDougald, wife of Angus A. McDougald of Lebret, Sask., died in Balcarres Union Hospital on August 26, 1972, at the age of 74 years.

Mrs. McDougald was born in Alexandria, on October 17, 1897, the daughter of the late Mr. and Mrs. George J. Harrison. The family moved to Lebret in 1902 where they have since resided.

On April 13, 1925, she was married to Angus A. McDougald, formerly of Green Valley.

She is survived by her loving husband, Angus; two daughters, Mrs. Les (Catherine) Cross of Regina and Mrs. Ted (Rita- Smiley of Red Deer, Alta.; one son, Donald of Winnipeg; 11 grandchildren and one sister, Miss Teresa Harrison of Regina.

The funeral mass was held in Sacred Heart Church, Lebret, on August 28, with the Rev Fr. E. Dubreuil officiating. Interment was in Lebret cemetery.

Alexandria Man Injured When Gas Truck Rolled

A 26-year-old Alexandria tank truck driver received a broken collarbone Oct. 10 when his vehicle went out of control and rolled into a ditch. The tank ruptured, spilling $500 worth of gasoline.

The 10.50 a.m. incident on Highway 43 near Monkland involved a Glenoco truck.

Long Sault police said the Avonmore Fire Department was called to wash away the gasoline from the ditch. Firemen remained on the scene to water down hooks as men and trucks worked to set the gas truck upright.

The 1969-model truck received $6,500 damage. Both the truck and fuel are owned by J. Guindon Ltd. of Apple Hill.

Const. B. F. Perrault of Long Sault detachment investigated.

BINGO
Every Wednesday
8 p.m.
SACRED HEART
PARISH HALL
Regular Games $10
Jackpot — $100 or more
Admission 50c 3 for $1

K of C Bingo
EVERY SUNDAY
JACKPOT $60
Winner Murdie Campbell
MONTHLY DRAW
DOORS OPEN AT
7.00 P.M. SHARP

Pipe Band To Have St. Andrews Ball

The Glengarry Pipe Band entertainments committee are planning a St. Andrews Ball to be held in the Community Hall, Maxville, on Saturday, Nov. 25th. The evening is to commence with the traditional St. Andrew's dinner, with all the ceremony and trimmings. The caterers are hoping to provide a typical Scottish menu with "Cocky Leeky Coup", Haggis, "Chappied Tatties and Neaps" and many other Scottish dishes.

Following the dinner there will be a Ceilidh and Dance and it is hoped to include several of the popular Scottish country and set dances in the program.

Tickets will go on sale very soon and as seating facilities at the Community Hall is limited, anyone wishing to attend is asked to contact any of the band committee or any band member for advance bookings.

MacGILLIVARY'S
Outfitters
315 Clark Ave., Cornwall
Tel. 933-4867



BAGPIPES
HIGHLAND SUPPLIES
TARTAN
by the yard
Anything Scottish we have it
20-22-tf

ATTENTION G M TRUCK OWNERS

Knowing the importance of speedy repairs during truck breakdown, our service department is fully equipped to perform FAST and EFFICIENT SERVICE While our parts department has a large GM Truck Parts Inventory to eliminate all possible tie-ups

Roy's Garage
(Green Valley) Ltd.
Green Valley, Ont. Tel. 525-2300
39-41-43c

H. G. LALANDE
ST. ISIDORE, ONTARIO
Announce Their
Warehouse Clearance Sale
— OF —
Floor Coverings
IN FOURIER

Thursday Friday and Saturday, October 26th, 27th and 28

OZITE Ultra Special sq. yd. 2.50 Reg. 3.95 sq. yd. 2.89

100% NYLON CARPET, Rubber Backing Variety of Colors. Reg. 8.95. Special ..... sq. yd. 5.95

BEAUTIFUL ACRYLIC CARPETS, Harding Carpets Candy Stripes, ideal for any room Reg. 10.95. Special ..... sq. yd. 6.95

PROPYCEL CARPET Reg. 8.95 ..... sq. yd. 5.95

LONG-HAIRED CARPETS, Rubber backing Reg. 8.95. Special ..... sq. yd. 6.95
With each purchase of 20 yds. you receive a Shag Broom FREE

DESIGN CARPETS for Kitchen or Special Rooms, Easy to install, Rubber Underlay Reg. 11.95. Extra special ..... sq. yd. 8.95

BALANCE OF ROLLS
REDUCTIONS UP TO 60 %

HARDING CARPET, Lynwood, Green, 15 x 11.3. Reg. $289. Special $149
HARDING CARPET, Shag, Green, 12x15. Reg. $269. Special $194
HARDING CARPETS, Colledon Hill, Gold 12x10, Reg. $195. Special $119
CELANESE CARPET, Nylon, Green 12x13.6, Reg. $239. Special $139
CELANESE CARPET, Acrylic, pale green 12x17.4, Reg. $322. Special $159
CELANESE CARPET, Shag, 2 tone, Gold 7x7, Reg. $89. Special $49
CELANESE CARPET, Nylon, 2 tone, Rust 12x7.6, Reg. $89. Special $49
CELANESE CARPET, Nylon, Green, Rubber Underlay. 12x5.3. Reg. $69. Special $30
CELANESE CARPET, Nylon, Dark Green B 12x6.2. Reg. $79. Special $24
HARDING CARPETS, Nylon, Green, 12x12.5. Reg. $119. Special $79

Also Good Specials on Furniture in St. Isidore Store

Our Staff is well qualified to install your purchase

TUESDAY SPECIAL
Colonel Sanders' Recipe Kentucky Fried Chicken
DINNER FOR ONE
Our Regular 3 Piece Dinner
TUESDAY ONLY
1.30¢
Colonel Sanders' Recipe Kentucky Fried Chicken



Colonel Sanders and his boys make it "finger lickin' good"

Scott's Restaurant
TEXACO SERVICE CENTER
Southside of Highway 401 on Highway 2, Lancaster
Tel. 347-2670

NEWS OF INTEREST FROM MAXVILLE AND SURROUNDING DISTRICT

Mrs. Olive O'Hara spent the weekend in Cornwall with Mr. and Mrs. Howard O'Hara.

Mrs. Margaret Morrow has returned to her home in the village after spending some time in hospital.

Mrs. Albert Stone of Cornwall, has been visiting Mrs. Minerva Pilon for a few days.

Sunday callers with Mr. and Mrs. Keith Franklin and family were Homer, Ron, and Grant Gordon.

Weekend guest with Rev. and Mrs. Iver D. MacIver was Rev. Dr. Donald C. MacDonald of Toronto, who was preacher for the anniversary services.

Patients in hospital at present are Miss Tina Coleman, in Hotel Dieu and Gerald (Sig) Guindon in Alexandria.

The service at St. Michael's Anglican Church this Sunday—22nd after Trinity—will include a special program for children and will be at 7.30 p.m.

Mr. and Mrs. Wallace Brown enjoyed a visit from Bill Purdie of Lachine.

There were two winners from the Maxville district in the GHS Fiddlers' Contest — Kimberley Clare, junior violinist; and Diane MacKinnon, junior piano.

The socially unprominent among us apparently wish to be noticed too. Break-ins at both garages in town, and the Dept. of Highways trailers—and keep an eye on the gas in your car since the siphoners are abroad.

Guests on Saturday at the Cameron-Pretty wedding in Knox Presbyterian Church in Ottawa were Mr. and Mrs. J. A. Urquhart, Mr. and Mrs. Archie Hughes and Mr. and Mrs. Donald Cumming and Ernest Cameron, uncle of the bride.

A busy week at Maxville Manor—last Saturday the residents enjoyed one of their periodic concerts by Ron Clare and his orchestra, on Wednesday the Olde Car Club of Cornwall held a film and slide meeting in the auditorium, with some of their own music and a good lunch, and this Saturday Malcolm Dewar brought his class of junior violinists for their rehearsal practice before the GHS Fiddlers' contest.

On Thursday Mrs. Kowalski, Mrs. Buzek, Mrs. Minerva Pilon and Administrator Archie Hughes attended a regional meeting at the St. Lawrence Lodge in Brockville, dealing with crafts and adjuvants work. On voting day, October 30, there will be a poll at the Manor for residents only.

The Girl Guides and Brownies and their leaders of Maxville would like to thank all the persons who so generously donated goods and clothing and made last week's rummage sale such a success. About $85 was cleared, and they were able to make a large donation of clothing to the family of Raymond Russell of Greenfield, who were burnt out recently and also send a box to the Men's Mission in Montreal.

Mrs. Victoria Brainard who was viisting with her sister Mrs. W. M. Morrow, Mr. and Mrs. Howard Morrow, Betty and John at Morrowdale Farm, has left for her home in Spokane, Washington. Recent callers with the Morrows also were Mrs. Christena MacElroy, RN of Ottawa, and Mr. and Mrs. Dan MacKenzie of Massena, NY.

Rambling . . .

(Continued from Page 3)

well. A bit of good clean fun is in order that night but practical jokes do not include damage to or the destruction of private property. The creation of hazards that might lead to accidents isn't funny either.

Our town has been relatively free of serious Hallowe'en happenings in recent years and that's a good way to have it. It's to be hoped young people will keep their pranks innocent next Tuesday.

One of the perennial tricks in rural Glengarry is the knocking down of mail boxes; and that's not funny. That's destruction of private property and it means inconvenience and out-of-pocket expense to the owner.

In town and county let's keep it clean this Hallowe'en.

LETTERS

(continued from page 2)

of the members of the Liberal Campaign Committee who urged me to make a further attempt to get the meeting under way with the cooperation of the Conservative candidate.

4. I approached Mr. Demers again who confirmed the fact that they were not interested.

As the representative of the Official Opposition definitely declined to participate there seemed no point in having a contradictory meeting at which he would not be present, and so the matter rested.

We regret that this non-cooperation has deprived the people of Glengarry of the type of meeting which to them is a traditional part of the election campaign, and we are sorry that our efforts in this connection met with such a negative response from the representative of the Official Opposition.

Thanking you for this opportunity to set the record straight, I am,

Yours sincerely,
Rene Bertrand,
Campaign Manager for
Liberal Candidate
Denis Ethier.

SEEKS INFORMATION

St. Andrews West

The editor,
The Glengarry News,

I am interested in a family of Frasers who settled in Glengarry in the late 1700's. The following condensed excerpt may identify them to some of your readers.

Taken from — (History of the Counties of Argenteuil, Que. and Prescott, Ont.)—Archives National Library, Ottawa.

"In 1808 James MacGregor came to Canada from Scotland with his two sons, Edward and Duncan and his daughter Margaret. He purchased 400 acres of land where the City of Toronto now stands.

Edward, his eldest son, died in the battle of Lundy's Lane. In 1823, with his remaining son and daughter, he moved to Plantagenet, where he acquired a large grant of land seven miles south on the Nation River. Here he operated a trading post and ferry as he cleared his land. He also purchased 200 acres on the sand ridge west of Riceville, presumably for the stand of pine which was squared and rafted to Quebec City.

In 1846 he was drowned in the Nation near his home.

His daughter Margaret married Adjutant Fraser, a brother of Colonel Fraser.

His son Duncan (1800-84), captain in the Militia, married Catherine (1803-73) daughter of Simon Fraser of Glen Roy in the County of Glengarry."

As Duncan and Catherine are my great grandparents, I would appreciate any information on her family.

James C. MacGregor.

ENTERTAINMENT
at the
Atlantic Hotel
Station — Alexandria
Tel. 525-2084

Friday, Saturday Afternoon and Evening
OCTOBER 27th and 28th
John McCaskill, Jackie Smith and Art Currier

VIANDES
SABOURIN
MEATS
G. SABOURIN, Prop.
Main St. South — We Deliver — Tel. 525-1818
FREEZER ORDER SPECIALS
RED BRAND BEEF

SIDE ..... lb.	73c	HIND ..... lb.	87c
FRONT ..... lb.	59c	SIDES OF PORK ..... lb.	55c
LEAN LOIN PORK CHOPS ..... lb.	99c		
FRESH CHICKEN LEGS ..... lb.	59c		
LEGRADE SMOKED PICNIC HAM ..... lb.	59c		
BLADE or CHUCK ROAST BEEF ..... lb.	75c		
FRESH BEEF LIVER ..... lb.	49c		

OCT. 30
Ethier, Denis X

Brown Shoe Co. (Canada) Ltd.

Young man wanted for maintenance department, good opportunity for advancement. Must have a mechanical aptitude. Please apply in person at plant.

43-1c

Bewitching DAYS
ALEXANDRIA IGA FOODLINER

meat
& with more eat

Fresh Canada Gr. A Whole Cut Up FRYING CHICKEN ..... lb.	53c	Cut from the Chuck, Boneless BEEF ROASTS ..... lb.	89c
Australian Frozen Shoulder LAMB CHOPS ..... lb.	49c	Holiday Farm Frozen BEEF STEAKETTES 4 oz. size lb.	69c

CANNED GOODS SALE

Squirrel PEANUT BUTTER ..... 48 oz. jar	95c	Mix-O (Special Pack) LIQUID BLEACH .... 128 oz. cont.	39c
Top Valu Powdered DETERGENT ..... 5 lb. bag	79c	Top Valu Choice TOMATOES ..... 28 oz. tin	25c

produce
& pleasers

Canada Fancy Red McINTOSH APPLES 10-lb. bag ea.	89c	Ontario Grown Rosebud RADISHES ..... 2 6-oz. cello bags	29c
California No. 1 Fresh TOMATOES ..... 14-oz. cello tube	39c	California Red EMPEROR GRAPES ..... lb.	59c

HALLOWEEN
Full Display of Masks, Candies

ALEXANDRIA
DISCOUNT DEPARTMENT STORE
58 MAIN ST., ALEXANDRIA TEL. 525-2677

LADIES' WINTER WATER SNOWBOOTS
Very Big Special
3.95

BOYS' TUQUES
.79

BOYS' FLARED JEANS
Canadian Made. 8 - 10 - 12 only
1.79

Grey Jersey WORK GLOVES
.39

LADIES' FLARED SLACKS
7 - 15
1.79

Beautiful JAQUAR TOWELS
42 x 22
.99

LADIES' SHOES
FANTASTIC PRICE
Regular 5.95 to 7.95
2.95

FLORAL FACECLOTH
.10

WHITE INTERLOCK T-SHIRTS
S - M - L
.79

BOYS' DRESS SHIRTS
Permanent Press
3.49

REAL DISCOUNT PRICES — BIG SAVINGS

Towards What Future ?



Our nation is young, so much so that one out of five Canadians will vote for the first time on October 30th.

Young Voters :

Don't let yourselves be blinded by Ethier's team! Because our country is young we must all have work in order to provide some security for our families.

That Is The Challenge

YOU MUST NOT HAVE ANOTHER PHANTOM IF YOU WISH TO ENSURE A BRIGHTER FUTURE.

A serious task is ahead of us all. That is to rid us of a Government unable to find jobs for our present generation. How do you expect that kind of Government to find jobs for anyone finishing school?

You Farmers:

Did you meet the Other Ethier when you were faced with serious problems?

You Laborers :

Did you get help from the Other Ethier concerning your Unemployment Insurance?

DO YOU WANT ANOTHER PHANTOM? NO!

On October 30th, Think And

VOTE J.L. Montreuil

PROGRESSIVE CONSERVATIVE Candidate For Glengarry - Prescott - Russell

This ad inserted by the Progressive Conservative Committee

Gaels' Defeat By Hawkesbury Threatens Second-Place Finish

by Angus H. McDonell

The heaviest bombing of the 1972 EOSSA "B" senior football league took place last Friday as Maxville held on to first place by winning 35-0 over first year Casselman while in Williamstown the Char-Lan students handed Plantagenet a 47-0 loss to create a three-way tie for third spot, with VCI and Hawkesbury. Gaels were defeated in Hawkesbury 25-17 and the loss put their hopes of a second-place finish in jeopardy.

Previous to the Char-Lan Plantagenet game Coach Don Kannon told us that he would be much happier if his Williamstown crew would score in this school league anywhere near their exhibition games with Cornwall Vanier and Lachute.

Well the boys must have got the message as Mike Taillon scored an early TD that was converted on a Gordon to Bridson pass. In the second quarter Mike Leger and Bernie Chisholm racked up majors and QB Gordon was good on one convert to make the score at half-time 20-0.

Mike Taillon scored his second six points to get the last half underway. The convert was missed but a later single made up the point. Don McCuaig went over for a major that was converted, pass style, Gordon to Chisholm, just before the change ends whistle.

Two more TDs were counted in the final. The first by Bryan Gordon and the other, his second of the game, by Bernie Chisholm with Gordon accurate on the convert try. Final 47-zip for Char-Lan. Plantagenet were not without offence talent. The factor that kept them off the scoreboard was the excellent calls by Char-Lan's defence captain Peter Graham.

In Casselman the trend was much the same. Chris Hanson and Marcel Dupuis each scored a TD for Maxville in the opening minutes with Wayne Sproule good on the Dupuis convert try. Before half-time Don Munroe went over for Maxville and Sproule split the uprights to give the Indian Lands' students a 20-0 half-time lead.

In the third Jim Leek scored an unconverted six and then Wayne Sproule added three via the field goal route. With a 29-0 lead going into the final canto, Coach Don Bond sent in his standby quarterback, Richard (Art) Blair, quite a luxury asset in any league, and Blair promptly justified the coach's move by working his offence platoon all the way down field. Blair went over himself for his first TD in his first shot on the skipper's deck. Final, Maxville 35-0. Like Plantagenet in Williamstown, Casselman's offence was stalled time and again mainly due to the fine defensive tackling by Denis Sabourin who set the pace.

In Hawkesbury at the opening 13-minute mark the Hawks scored on a fine play by Luc Bertrand for a converted TD with James Radford kicking. Half way through the second quarter Gaels' Roch Lajoie fired perfectly to Ray O'Connell in the end zone to even the score with J. T. Hay's convert. Minutes later the same play was duplicated only B. J. MacDonald was the receiver. Hay's convert was true to give Gaels a half-time lead of 14-7.

Early in the third, Hawks moved forceably along the ground and Keith Joly went over from Gaels' eight. The convert try was wide and Gaels now led 14-13. Five minutes later, from Hawkesbury's 38, on turf that resembled the last CNE-Grey Cup game, J. T. Hay belted a field goal with a splendid effort. But this Gaels' 17-13 lead was soon a deficit as Hawks intercepted a Lajoie pass in mid-field, gained yards, then more the easy way, on a roughing penalty that set up John Venutti who roared into Gaels' end for a major and go ahead 19-17. We were all crossed up in the first play of the final 15. Gaels' third down and a long yard to go, mid-field. We pictured J. T. Hay booming one deep, despite the breeze, to hem the Hawks in and then count on J. T. for a field goal anywhere from the 40 in, that would regain the lead. Instead Lajoie called a double handoff that Hawks sniffed out to stop Gaels two yards short.

On the next sequence Hawks were held reasonably solid and they were about forced into a punting slot when a GDHS player, significant of the times, exercised "his right to talk back to the establishment" Down goes the flag and across the stripes goes the ref. (Don't blame the kids for it all—they see their elders do it). Now Gaels obviously upset, were shoring up the goal line but not enough to stop Keith Joly for his second TD, not converted.

Gaels were now in the desperation pass phase and Don Ewing made a sensational catch but there was no time left to catch up. Final Hawks 25, Gaels 17. Coach Stan Fraser told us after the game, an example of the great sportsman he is, that he sent the play in to Lajoie to open the final round. Stan added that he should have played the percentage rule, gambled and lost.

Complete Line of

- SKI-DOO SUITS -

ERNIE'S "KING" GAS BAR

Main St. South Tel. 525-1057

One and Two Pc. Suits
Sizes 4 to 18 yrs. ..... 12.98 to 15.98

Ladies' and Men's One Pc. Suits
From ..... 19.95 to 24.95

Ladies' and Men's Two Pc. Suits 29.95

Men's Sport Jackets, plain and with fur trim

43-1c

ALEXANDRIA COMMUNITY CENTRE

THURSDAY 26—
4.00-5.30—Peewee Allstars
5.30-7.30—Sprite Allstars
8.00-11.00—Men's Broomball
11.00-12.00—Gary MacDonald

FRIDAY 27—
7.00-9.00—Public Skating
9.30-11.00—Mr. Nickel

SATURDAY 28—
8.00 a.m. to 8.00 p.m.—ADMHA

SUNDAY 29—
8.00-11.00—ADMHA
11.30-12.30—GTL
1.00-3.00—Public Skating
3.30-5.00—Peewee Allstars
7.00-10.00—Industrial Hockey

MONDAY 30—
5.00-7.00—Bantam Allstars
8.00-11.00—Men's broomball

TUESDAY 31—
4.00-5.15—High School Teachers
6.00-7.30—J. Beauclair
8.00-11.00—Mike D'Aoust

WEDNESDAY, NOV. 1—
9.30-10.30—Harmony Glen School
4.00-5.00—Free Public Skating
6.30-9.30—Ladies' Broomball
9.30-11.00—Jean-Paul Sauve

NOTE: The numbers rule for Public Skating has been LIFTED

MINOR HOCKEY

Names have not yet been given to the individual teams, so the schedule has been drawn up under the name of each coach with a corresponding number to identify it. For the present, players are asked to remember their team numbers.

The Junior C Division is as yet incomplete due to the existence of the Junior B team and the Junior C travelling team. Boys are currently trying out for these teams and when their selections have been made, the remaining boys will join the Junior C ranks.

Saturday, Oct. 28th—Atoms, 8 a.m.—Epp vs. McDonell; 10 a.m.—Lemieux vs. Cormier; 12.30 p.m.—Caron vs. Gauthier.

Sprites—9.00 a.m. — Lajoie vs. Campeau; 1.30 p.m.—Allison vs. Boisvenue.

Peewees—11.00 a.m.—Grant vs. Seguin; 4.00 p.m.—St. Denis vs. Shepherd.

Bantams—2.30 p.m.—Killoran vs. Marvin; 6.00 p.m.—Imbeault vs. Main.

Junior C—5.00 p.m.

Sunday, Oct. 29—

Peewees—8 a.m.—Baker vs. Giroux; 9 a.m.—McCormick vs. Filion.

Junior C—10.00 a.m.

Good Buys in Used Cars

— AT —

MacEWEN'S - MAXVILLE

1972 MARQUIS 4-door hardtop, fully equipped, low mileage

1971 METEOR RIDEAU 500, 2-door hardtop, fully equipped L 40269H

1971 MAVERICK 2-door, economical 6 cyl. motor, auto. L 5473H

1971 FORD Tudor Custom 500, fully equipped

1970 CHEVROLET BELAIR 4-door sedan, fully equipped, dark blue

MacEWEN'S
FORD SALES LTD.

MAXVILLE TEL. 527-2100

OPEN EVENINGS TILL 9 P.M.

Salesmen — Dunc McRae, Lawrence Montcalm



WELCOME NEW MEMBERS—The Richelieu Club welcomed three new members at a ladies night supper and dance Saturday at the K of C Hall. The special initiation ceremonies for the new members added not a little to the night's fun. President Gaetan Giroux is seen welcoming Richard Sabourin, Jean Pierre Claude and Guy Poliquin. The club now has 37 members. —Photo by Robert

Curling Ice Ready

The curling season is underway this week at Alexandria Curling Club but club officers have had to cancel the golf-curling day that was to have opened their golden anniversary year on Saturday. The persistent rains and cold weather preclude golfing under unjoyable conditions and entries have been scarce.

The club is holding Open House each night this week when everyone is invited to drop in. A Hallowe'en party is scheduled for Saturday night and regular play will get underway next week.

Plan Bottle Drive

On Saturday, November 4th, the Lancaster Scouts and Cubs will hold a bottle drive. The money realized on refundable bottles is the main revenue of the youngsters, so please give the boys a hand—with empties in it.

Bottles will be collected from two areas:

Area No. 1—From Highway 34 to the Quebec border, and from Concession VII to the Sales Barn Road. People, living in this area should telephone one of the following persons, who will arrange to pick up the bottles;

Germain Gareau, 347-3050
Germain Sauve, 347-3572
Rejean Cholette, 347-2874

Area No. 2—Lancaster Village, South Lancaster and Highway No. 2, from the Quebec border to Summerstown Station Road. In this area, there will be a door-to-door pick-up. (It would facilitate the job, if people in this area would put their empties outside prior to the arrival of the scouts and cubs.)

Because of the federal elections, the investure of our six scouters will be held on Thursday, Nov. 2, instead of on Election Day.

Fiddlers' . . .

(Continued from page 1)

trophy, Dianne MacKinnon, St. Elmo; second, Florence MacCrimmon, Dalkeith; third, Wendy MacSweyn, Dunvegan.

Senior Piano, Glengarry Club of Ottawa Trophy, won by Sheila Conway, Alexandria.

Junior Piping, MacGillivray Memorial trophy won by Bruce Bateman, Long Sault; second Dan MacMillan, Finch; third, Kathy MacDonald, Glen Nevis.

Senior Step-Dancing, Lundon trophy, Debbie McWatty, Kinburn; second, Mary MacDonald, Williamstown; third, Tracy Myers, Dalkeith.

Junior Step-Dancing, Glengarry District High School Student's Council Memorial trophy, won by Brenda Cowan, Almonte; second Arlene Cormier, Ottawa; third, Debbie MacCulloch, Martintown.

WEDDING INVITATIONS
HALL OF CARDS
15½ Second St. East
Cornwall
40-tf



Robert Beauty Salon

75 Lochiel St. East Tel. 525-3831

Open Thursday and Friday nights

Wash and set $2.00

Also all perms and permabel on special

We are pleased to announce the coming of Ginette Lajoie to our salon. She is qualified for skin-care and make-up for the Holiday Magic Co. and is also experienced in beauty salon techniques.

Mrs. Frank Cable Lancaster, Dies

Funeral services for a resident of South Lancaster, Mrs. Frank Cable were held Sept. 27th in St. Andrew's Presbyterian Church, South Lancaster. Rev. Kenneth McDonald conducted the services.

A native of England, Mrs. Cable died in Hotel Dieu, Cornwall, Sept. 24th, at the age of 78.

A member of the Women's Institute for almost 40 years, Mrs. Cable was also a member of the Royal Canadian Legion Auxiliary and of the Auxiliary of Glengarry Memorial Hospital.

Mrs. Cable is survived by her husband, Frank Cable, one son Fred of Cochrane, and four daughters. They are: Mrs. Art Pope (Helen), Mrs. William Jacques Doris) both of Cochrane; Mrs. Robert McCalpin (Ida) of Brockville and Mrs. John Pope (Mary) of Hay River, NWT.

Pallbearers were Ron Flaro, Allan Flaro, Brian Cassidy, Terry Seguin, Robert Decaire and Willie Cooper.

Burial was in South Lancaster.

Ready Curling Ice At Lancaster

Preparations for the opening of the curling season at Lancaster are well underway and it is expected ice will be ready for curling about Monday, Nov. 6th. This will be the 10th anniversary year and club officers report many plans afoot for marking the anniversary.

The club will welcome new members and anyone interested is asked to contact Duncan McArthur, Ken MacLeod or Mac Edwards.

OCT. 30

Ethier, Denis X



Wins Bank Of Nova Scotia Prize Trip

"GUY BOURDON of St. Isidore de Prescott, Ontario, poses here with his parents, Mr. and Mrs. Rolland Bourdon and BRANCH MANAGER, MR. Y. J. BOUGIE. Guy was the recent winner of our major summer draw which includes an Air Canada trip to Disney World in Florida. This young enthusiast hasn't worn all his hockey battlegear due to the warm weather and such short notice. But who cares. A trip is better anyway".

42-1c



VOTE LIBERAL
VOTE DENIS ETHIER

This ad inserted by the Ethier campaign committee

SOCIAL and PERSONAL

Mr. and Mrs. Donald D. MacMaster, South Lancaster, were in Bowmanville on the weekend with Mr. and Mrs. Duncan Bradley and family and accompanied the Bradleys on Friday night to Oakville to attend the 50th wedding anniversary of Mr. Bradley's parents, Mr. and Mrs. Jim Bradley, which took place at the Holiday Inn in Oakville.

Mr. and Mrs. Leo Sauve of Burk, New York visited with Mrs. Victoria Valade for Thanksgiving. She then returned with them for a visit and also visited other members of her family, Mr. and Mrs. Raymond Leroux in Pointe Claire, Mrs. Ada Major in Brockville and with relatives in Cornwall.

Mr. and Mrs. Ray Gammon have recently returned from a trip to Myrtle Beach, South Carolina.

Visitors with Mrs. D. D. McKinnon were Mr. and Mrs. James Clements and daughters, Charlottetown; Mr. and Mrs. Hugh McElheran and family, Massena; Miss Hattie Campbell and Miss Mamie MacLeod in Montreal.

Mr. and Mrs. D. D. MacMaster, South Lancaster visited Mr. and Mrs. Bill MacLeod in Maxville on Sunday evening. They also had Mr. and Mrs. Frank Willlows of Lyn.

Miss Laurie Craig of Toronto who had been visiting with her grandparents Mr. and Mrs. Ross Fraser of Lancaster accompanied her parents Dr. and Mrs. G. R. Craig to their home on the weekend. They had been in Ottawa for a few days.

Mr. and Mrs. Jim Hill of Williamstown left this week for Florida where they will spend the winter months.

Mr. and Mrs. Phil Kaufmann of Landis, Sask., have arrived to spend the winter months in Alexandria.

Dr. Dolan was in Ottawa on the weekend where members of his family gathered at the home of Mr. and Mrs. Jim Dolan to celebrate his 80th birthday. Mr. and Mrs. Donald MacDonald, Hamilton; Mr. and Mrs. Vincent McIntyre, North Bay and Mr. and Mrs. John Dolan, Ottawa, were present.

OCT 30
Ethier, Denis X

DUGGAN FUELS
275 Bishop St. North Tel. 525-1685
AUTHORIZED BP DEALER
Gasoline, fuel oils, diesel oil, motor oils
Oil furnaces installed and serviced
25-tf

SPECIALS EFFECTIVE, OCT. 26, 27, 28

Fresh CHICKEN LEGS or BREASTS	lb.	69c
Beef and Pork LOOSE SAUSAGES	lb.	59c
Lean MINCED BEEF	lb.	59c
Blade or Chuck ROAST BEEF	lb.	75c
Boneless BEEF STEW	lb.	95c
Frontenac BACON ENDS 2 lb. box	lb.	95c
Loney's Chicken Noodle or Beef Noodle SOUP MIX, 2¼ oz. pkg.	10 for	99c
Christie's Big Daddy BISCUITS	14 oz. box	59c
McIntosh APPLES	5 lb. bag	39c

Large assortment of Hallowe'en Kisses, Lollipops and Peanuts in the shell
Place order early for Fresh Pumpkins

FRESH FRUIT and VEGETABLES

MELOCHE & SABOURIN
Tel. 525-1295 WE DELIVER Tel. 525-1295
We Reserve Right to Limit Quantities



Will Reside In Cornwall

McKINNON—MURREE

The marriage of Sandra Murree and Charles McKinnon was solemnized in St. Joseph's Church, Lancaster, with Father Brazeau officiating, on Friday, Aug. 5th.

The bride is the daughter of Mr. and Mrs. Stan Murree of Bainsville. Mr. and Mrs. Douglas McKinnon of Alexandria are the parents of the bridegroom.

Mrs. Danny McKay was organist, and Rosanne McLean, soloist.

Given in marriage by her father, the bride was lovely in a gown of white silk featuring princess lines and a built-in train, long tapered bishop sleeves and attached hood falling into a cape. She carried a bouquet of red roses and baby pink carnations.

Attendants were Miss Cathy McLean as maid of honor, Misses Debbie Cashion, Sheila McKinnon and Sandi McLeod as bridesmaids. They all chose identically styled floor-length gowns of pink and white checkered gingham with empire waists and bishop sleeves. Long stemmed pink roses carried by them.

Best man was D. A. MacMillan and ushers were Chris McGillis, Bruce MacGillivray and Rolland Lalonde.

Following the reception at Green Valley Pavilion, the couple left for Quebec City for their honeymoon, and now reside in Cornwall.

Engagements

LABELLE—MENARD

Mr. and Mrs. Medore Labelle are happy to announce the engagement of their daughter Diane to Rejean Menard, son of Mr. and Mrs. Rene Menard, Alexandria. The wedding will take place in St. Polycarpe on March 17, 1973 at 4 o'clock.

UCW Celebrates Thanksgiving

"This is a mercurial time of year, also a time of thankfulness and renewal," said Mrs. R. M. Scott, St Paul's United Church, Cornwall, guest speaker at the Alexandria United Church Women's thankoffering meeting held in the Christian Education Centre. "It is a time of subtle change and transition throughout the church in Canada."

Mrs. Scott's main theme was celebration and how it related to the women of the church.

Using a flip chart, she contemplated on each letter in the word, celebration.

Our lives need to be Christ-controlled she said. Education should be at the top of the list, we grow as long as we are green, and you would be surprised how green we are. Love is a most important ingredient. The word ecumenical involves all people; beautiful concerns your inner self, conduct and moral sense; responsibility to work with younger women and give leadership, showing kindness, courtesy and confidence; aims challenge us to new ways; time and talent must be used wisely, it is a trust from God; involvement is required to become more knowledgable; others reminds us that human kindness and compassion for other people is our responsibility; now is the time for celebration.

Mrs. Scott was accompanied by Mrs. Audrey McCurdy and Mrs. Shirley McConnell, members of the committee which designed and made beautiful banners bearing vibrant messages. These banners are used in the Cornwall church, but were transported to Alexandria and hung for the special meeting. One display read, "Each day has its own special joy". Mrs. Olive Abbott, a visiting relative from Chilliwack, BC, also attended.

Mrs. Lloyd Davies, Alexandria, introduced the speaker, who was thanked by Mrs. Grant Cameron.

Mrs. D. J. Baxter, president of the Alexandria UCW conducted the meeting and announced November 25 as the date for the Christmas Tea and Bazaar to be held in the C.E. Centre. Mrs. Baxter is convener and will be in charge of posters and publicity; Mrs. J. S. Stark, tea table; Mrs. Ruth Page, fancy work table; Mrs. Grant Whitehead and Mrs. Clifford Austin, baked goods; Mrs. J. Y. Humphries, calendars; Hi-C, candy table.

Worship on the theme, joy and celebration, was conducted by Mrs. J. A. Wightman, assisted by Mrs. J. Y. Humphries at the piano. A group of young people from the Hi-C sung several folk songs, unaccompanied.

Harvest worship centres were used for the receiving of offerings by Glen Sandfield, East Hawkesbury and Dalhousie Mills groups who met with Alexandria for the special meeting.

Mrs. Scott and Mrs. Davies poured at the tea table centred with a harvest arrangement. Mrs. J. J. MacMillan, Mrs. Grant Whitehead, Mrs. Gerry Adams and Mrs. Grant Cameron were hostesses.

Completely Renovated Old Stone Kirk At Lancaster Rededicated

The interior of old St. Andrews Church at South Lancaster has been almost totally rebuilt during the summer, and the first service in many weeks was held in the Old Stone Kirk Sunday morning.

Although the repairs and redecoration program has been completed from a repaired roof to a new ceiling, a new floor and carpet and new seating, as well as new plaster and paint, care has been taken not to change the more striking aspects of the appearance of the old building. The new furniture is in dark wood, the elaborate woodwork of the choir and pulpit remains the same, and the impressive balconies are just as they were.

As well as the rededication of the building, Sunday's service marked the 185th anniversary of the formation of the Presbyterian congregation there. The guest speaker was Dr. Louis H. Fowler of Port Hope, Ont., who began his ministry at Lancaster from 1930 to 1935, his first pastoral charge.

The ceremony of rededication of the church was led by the minister, Rev. Kenneth McDonald. The committee in charge of the work, with Clark McCuaig as chairman and Mrs. Anna MacLachlan, Mrs. Gwelda MacRae, Mrs. Elizabeth Ferguson, L. B. Harkness, Robert MacRae and John Fourney as members, was officially thanked by Arthur Smith on behalf of the people.

A new communion table was also dedicated, placed in memory of Dr. and Mrs. Albert Bastido, by their daughter, Mrs. Doreen Robinson. The presentation was by J. Burleigh Bastedo of Toronto, and the dedication participated in by the people, and Rev. Kenneth McDonald, assisted by the clerk of session, John Fourney.

At the evening service Dr. Fowler spoke again, with the theme "All the saints salute you". The choirs of the United Churches at Lancaster and Bainsville joined in the service for that occasion. At the morning service the people of St. Andrews congregation in Martintown worshipped in the old kirk. Mrs. Joan McDonald sang a solo and Mrs. Doreen Robinson was organist and choir director.

SUBSCRIBE TO THE GLENGARRY NEWS

Sunday Services

The Services of Worship for the United Church of Canada for this Sunday are: Alexandria 9.30 a.m.; Glen Sandfield 11.15 a.m.; Dalhousie Mills 2.30 p.m. with the Sacrament of Baptism taking place.

The Hi-C are to meet at the Church On The Hill and cars will leave at 6.45 p.m. sharp for Knox United, Cornwall, this Sunday.

The Glen Sandfield UCW are holding a bazaar and tea in the Orange Hall, this Saturday afternoon starting at 2 p.m. Everyone is welcome to attend.

In St. Lawrence Pastoral Charge on Sunday, October 29th, Lancaster 11 a.m. and Summerstown 7 p.m.

WANT ADS
DON'T COST
—THEY PAY!

"OUR TOWN"
ORCHESTRA
is now available for
MIXED PARTIES — WEDDING RECEPTIONS
PRIVATE PARTIES, ETC.
Call Aurel Leblanc at 525-1212
43-1c

Atlas Specials
EFFECTIVE UNTIL NOV. 1, 1972

NEW DAWN, Color Shampoo Reg. pr. 2.25	1.13	ONE-A-DAY VITAMINS, 100's Reg. 3.79	2.39
NO MORE TANGLES, 7 oz. Reg. pr. 1.39	87c	ONE-A-DAY with Iron 100's Reg. 4.75	2.97
MODESS, 48's	1.46	Old Spice, After Shave Lotion, 4.75 oz. Reg. 2.25	1.44
RIGHT GUARD Anti-perspirant Spray, 6 oz. Reg. pr. 1.69	99c	LISTERINE, 24 oz. Reg. pr. 2.39	1.47
SOFT & DRY Anti-perspirant, 9.8 oz. Reg. pr. 1.99	1.23	SHICK, Super Stainless Blades, 15's Reg. pr. 1.54	88c

FOR FAST SERVICE AND EXCELLENT WORK HAVE YOUR PICTURES DEVELOPED AT
Alexandria Atlas Pharmacy
66 Main St. S. 525-2525

SEPARATE SCHOOL RATEPAYERS
Are You Concerned About Your Children's Education?
LEARN THE FACTS
Wednesday, November 1st
at 8 p.m.
IONA ACADEMY
43-1c



MEET YOUR CANDIDATE
PARTY
— AT —
St Dominique Church Hall
BON PASTEUR ST., HAWKESBURY
— ON —
FRIDAY, OCTOBER 27th
— 8 P.M. —
Refreshments will be served followed by a luncheon
SPECIAL GUEST SPEAKER
EVERYONE WELCOME
Ad inserted by J. L. Montreuil Committee of the Progressive Conservatives

Menard Fairway Centre
LIMITED
ALEXANDRIA TEL. 525-2207

LADIES' SLACKS Corduroys, wools, stretch nylons. Sizes 8 to 16. Reg. to 11.99.	SLACK SETS Boys' and girls' nylon stretch slacks with long sleeve. Top sizes 4-6x.	SKIDOO SUITS Boys' and girls' Suits in sizes 8 to 16. Special value
4.88	2.97	Men's 12.88 19.99
SKIDOO BOOTS Waterproof, heavy felt liner, zipper front. Sizes 11 to 3.	BLAZER SETS Ladies' Blazer and matching Slacks. Sizes 12 to 20. Washable fortrel.	CORDUROY REMNANTS Ideal for Slacks and Jackets, 15 assorted colors. Priced by the pound.
4.97	Set 17.77	About 1.00 yd.

.:. WIN A PRIZE .:.
Get your tickets in before Oct. 31st — 1st Draw—AM-FM TABLE MODEL RADIO

Gaiety
WED. - SAT. OCT. 25 - 28
"Frogs"
Ray Milland, Sam Elliott
— ALSO —
"The Return Of Count Yorga"
(ADULT ENTERTAINMENT)
SUN. - TUES. OCT. 29 - 31
WARREN OATES IN
"Chandler"
— PLUS —
"The Gang That Couldn't Shoot Straight"
(ADULT ENTERTAINMENT)
WED. - SAT. NOV. 1 - 4
ROBERT MITCHUM IN
"The Wrath Of God"
— ALSO —
"Corky"
(ADULT ENTERTAINMENT)

ELECTORS OF
Glengarry Prescott Russell
Monday, Oct. 30th from 8 a.m. to 7 p.m. is "D" (for DECISION) DAY
your decision whether or not you want
PROGRESS



BERNARD PELOT
Canadian — Liberal — Independent

BERNARD PELOT met thousands of voters throughout the Riding during the past six weeks and they expressed a firm conviction to elect a Competent Member of Parliament this time. Many mentioned another Independent in this Riding who successfully dispelled propaganda, untruths, half-truths and rumors (he will split the Liberal vote, etc.), and WON the election just a few years ago—to prove beyond a shadow of doubt that VOTERS in this Riding are not sheep and are anxious to be well represented.

Last Sunday, Oct. 22, the Prime Minister of Canada made it very clear during a television interview that the only solution to Regional Disparity is for those regions to send Competent Representatives to Ottawa . . . The candidate you select on Monday must have the ability to speak for some 75000 Canadians in the Riding and earn the $26,000 salary.

THE STRENGTH OF UNITY . . . Imagine the advantages of having a Member of Parliament who can command the respect of all our people, regardless of political ideology, and who can represent the Riding with DIGNITY.

BERNARD PELOT, Senior Administrator, Councillor, farmer, retired RCMP Staff-Sergeant, recipient of the RCMP Service Medal and the Centennial Medal of Canada, can meet your selection criteria. He is 43 years of age, married, has three children, and is fluently bilingual.

He can command the respect of people from all walks of life and HE WILL GET THINGS DONE.

Vote the only Solution: Competence

PELOT, BERNARD X

Published and paid for by the official agent for Bernard Pelot

News from Here and There

DUNVEGAN

Sympathy of the community goes out to the family of the late Miss Finnie Ann MacCuaig whose death occurred on Monday at the Cornwall hospital. Her funeral was held Wednesday, Oct. 18, in Kenyon Presbyterian Church at 2 p.m.

Mr. and Mrs. Norman M. MacLeod, Joyce and Norma, Stewart's Glen, spent last Sunday with Mr. and Mrs. Manley Wheeler and family of Chesterville.

Congratulations to Mr. and Mrs. Wm. K. MacLeod of Skye, who celebrated their 25th wedding anniversary in Dunvegan hall on Friday evening.

Those who attended the 57th annual convention at the Holiday Motel in Hawkesbury on Thursday were Mrs. John Loewen, Mrs. Dan MacRae, Mrs. Joanne MacLean, Mrs. Cameron MacLeod, Mrs. Lloyd Nixon, Mrs. Norman M. MacLeod, Skye; Mrs. Mack J. MacRae, Mrs. Ian MacLeod, Mrs. Norman M. MacLeod, Glen. Miss Olive Ferguson was the delegate from the Dunvegan WI and attended the convention for the two days. The theme was "Yesterday is Past, The future lies before us".

Five of the members attended the banquet in the evening. Mrs. Dan MacRae took part in the evening program.

Communion Service was held in Kenyon Presbyterian Church on Sunday, Oct. 22nd at 11 a.m.

Officers for the Young People's Society are as follows, for the year 1972-73: President, Heather Tenger; vice-president, Roger Ladouceur; secretary, Gisele Hart; treasurer, Garry MacQueen.

The group would like to thank all those who generously contributed to their car wash which they held on September 16th.

Don't forget the Turkey Supper which will be held in Dunvegan hall on Saturday evening, November 4th, from 4 to 8 p.m. Everyone welcome. Sponsored by LOL and WI.

MARTINTOWN

Among the young people from Char-Lan District High School who last week joined the Ontario Students' Tour which will take them to London, England and Paris, France, were from Martintown; June Aubin, Nicole Aubin, Jocelyn Amelotte, Denise Desjardin, Lyall McMillan, Hugh McGregor, Robin Thomson.

Mr. and Mrs. Leonard Strong, their daughter and son-in-law, Mr. and Mrs. Dan Murray and son, Michael of Seaforth, were weekend visitors of Mrs. Ken Bartin Sr. They visited Mrs. Strong's brother, Ken Barton, who is a patient in Glengarry Memorial Hospital, Alexandria.

Mrs. Robert Hamilton of Brampton, spent last week with her mother, Mrs. Ken Barton.

Mrs. Gerald Donovan of Kingston, visited last week with her mother, Mrs. Julia Lalonde.

Ronald Sansom of Guelph, is spending several days with his mother, Mrs. Edwin Sansom.

Marshall McMillan of Queen's University spent the weekend at his parental home here.

James Ross was a weekend guest with Mr. and Mrs. Duncan McCuaig, Ville St. Pierre, Que.

Mrs. Gertrude McIntosh had as her recent guests, Mr. and Mrs. Harold Boys of Whitby.

Mrs. Dora Hollonby of Belleville, visited with her sister, Mrs. Leslie West, Mr. West and Douglas on the weekend.

Mr. and Mrs. Henry Hald were in Chateauguay recently to attend the funeral of her mother, Mrs. Berg.

TEA AND SALE A SUCCESS

The hall of St. Andrew's United Church Martintown was alive with activity when the UCW held their annual Fall Tea and Sale on Saturday. The hall took on a festive appearance in keeping with the autumn season and Hallowe'en. Black and orange streamers suspended from the stage ceiling dropped to an array of corn shocks, pumpkins, squash, gourds, citron, fruit and vegetables interspersed with witches, ghosts, black cats, owls and Jack o' Lanterns. Mrs. Donald Thomson and Mrs. Campbell Murray were responsible for the attractive decorations.

The bake table, with a wide variety of goodies and canned goods, was convened by Mrs. Ewen Christie, Mrs. George Kinloch, Mrs. Marland Murray and Mrs. D. H. Campbell.

The apron and needlework booth was in charge of Mrs. John McLennan, Mrs. L. C. McArthur and Miss Emma Urquhart.

Mrs. K. McDermid presided over the 25c table, and Miss Iris McDonald, with the fish pond, was the centre of attraction for all the children. Mrs. Gordon Ross sold plants.

Mrs. Finley McIntosh acted as cashier and welcomed the guests, assisted by Mrs. D. S. McIntosh and Mrs. Salem Thomson.

Mrs. Douglas Murray and members of Group 4 were in charge of the Tea and were kept busy replenishing the tables with sandwiches and small cakes. A novelty double-plate arrangement for Halowe'en made an attractive centerpiece to match the serviettes. Guests from the various churches of the community intermingled in fellowship and goodwill. Financially the event was very successful.

MOOSE CREEK

Mr. and Mrs. Bruno Gibeault spent the weekend with Mr. and Mrs. James Mulready of Hartford, Conn. and with friends in Manchester, Conn.

Mrs. Ezekiel L. Blair, Mrs. Elmer McDermid and Mrs. David A. Ross attended the Ottawa Area Convention of Women's Institutes held in Hawkesbury on Thursday and Friday.

Mr. and Mrs. William MacCuaig and family of Massena, NY visited during the weekend with Mr and Mrs Kenzie MacCuaig.

Mr. and Mrs. James MacNeil of Toronto, spent the weekend with Mr. and Mrs. Earl MacNeil.

Mrs. Mary Hoople and friend of Ottawa, spent a few days last week visiting with Mr. Victor Johnson.

Gordon McLean of Smiths Falls, spent the weekend with his parents, Mr. and Mrs. Alex McLean.

The annual Bazaar of Knox United Church, Moose Creek, will be held on Saturday, November 4th, in the Community hall.

Mr. and Mrs. Brent Copeland and Mr. and Mrs. Donald Chapman and family of Ottawa, spent the weekend with Mr. and Mrs. John Copeland.

Mrs. Wilfred Beauchamp is spending some time with members of her family in Montreal.

Relatives and friends received news of regret in the death of Daniel Redmond Rothwell Grant which occurred in Montreal on Wednesday, October 18th. Mr. Grant was the youngest son of the late Mr. and Mrs. Daniel D. Grant of Moose Creek and was born at Moose Creek on May 23, 1903. The burial took place in Maxville cemetery.

McCRIMMON

Our sympathy is extended to the family of the late Aime Lalonde, whose death occurred on Saturday. Mr. Lalonde was well known in the community and will be missed by his many friends and customers.

We are sorry to hear Miss Margaret MacDonald is back in the hospital. We wish her a return to good health.

Mrs. Hughie McCormick and little daughter of Montreal, spent the week with Mrs. May MacDonald, and Mr. and Mrs. Keith MacDonald. Mr. McCormick later spent the weekend with them at McCrimmon.

An enjoyable evening was held at Dunvegan hall in honor of a popular area couple. Our sincere congratulations are extended to Mr. and Mrs. Willie MacLeod of Skye, who celebrated a wedding anniversary.

BREATHE EASIER . . . FEEL FRESHER INDOORS with WAIT-SKUTTLE HUMIDIFIERS



A COMPLETE NEW IDEA IN HUMIDIFICATIION

- Reduce your fuel bills with adequate humidity that allows comfort at a lower room temperature
- Stop excessive wear to your home, furniture, drapes and carpeting due to a dry and brittle condition
- Protect your family from colds; dry, irritating skin and throats; restless sleep
- Perk up your plants to their spring freshness

GLENOCO

J. V. GUINDON FUELS

152 Main St., Alexandria, Ont. Tel. 525-2481
Apple Hill, Ont. Tel. 527-2844

43-2c

TOWNSHIP OF LANCASTER

APPLICATIONS FOR ROAD SUPERINTENDENT

Applications will be received by the undersigned, until 12 noon

Wednesday, November 8th

for the position of Road Superintendent for the Township of Lancaster. Applicants should have some experience in road construction and road maintenance, also some experience in the operation of road equipment and preferably some mechanical experience. Applications must be made in writing, giving full particulars concerning age, education, experience, marital status, and salary expected.

R. VAILLANCOURT, Clerk,
Township of Lancaster,
North Lancaster, Ontario.

42-2c

Vitrerie Theoret Glass

MAIN ST., GREEN VALLEY

WE SUPPLY and INSTALL

STORE FRONTS — ALUMINUM DOORS and WINDOWS — CAR GLASS — THERMOS PANES PLEXIGLASS — MIRRORS — TABLE TOPS SHOWER DOORS, glass of all types

Authorized Dealer for

KAISER ALUMINUM SIDING

LEO B. THEORET, Prop. Tel. 525-2704

42-tf

Advertise In The Glengarry News



PROULX'S MEN'S SHOP

MAIN ST., ALEXANDRIA TEL. 525-2030

CHARGEX WELCOME



FOR ALL YOUR BUILDING NEEDS

CONTACT

Lancaster Lumber and Fuel

Tel. 347-3486 Lancaster

ALL TYPES OF FUEL OIL

No. 1 and No. 2 — Also

DIESEL FUEL OIL

All types of heating and construction contracts arranged

Canada

PRIME MINISTER - PREMIER MINISTRE

Ottawa K1A 0A2

October 2, 1972

Dear Mr. Ethier,

It is with great pleasure that I have learned of your nomination as candidate for our party in the riding of Glengarry-Prescott-Russell.

Your continued efforts, as well as those of your supporters and the people who work for the Liberal party in your riding will contribute positively to our common cause in this election.

I convey to you then, with the assurance of my support, my congratulations and my best wishes. I am happy that the occasion is given me to work in close co-operation with you for the coming days, while we are asking our citizens to give us a new mandate.

Accept my most cordial greetings,

P. E. TRUDEAU

Mr. Denis Ethier,
Dalkeith, Ontario.

The Liberal Party of Canada

Le Parti Libéral du Canada

To the Returning Officer for the federal electoral district of:

GLENGARRY-PRESCOTT-RUSSELL

This will certify that:

ETHIER, DENIS
(name)

P.O.B. 50, DALKEITH, ONTARIO
(address)

is endorsed as the official candidate of the Liberal Party of Canada in the above-mentioned federal electoral district in the federal general election to be held on October 30, 1972.

PAUL C. LAFOND,
Designated Representative
Canada Elections Act—13-(7)

signed: DENIS ETHIER Official Liberal Candidate
CLEM NEIMAN, Liberal Campaign Chairman
Province of Ontario
DATE: September 25, 1972

This ad inserted by the Ethier campaign committee

TOWNSHIP OF LOCHIEL

Tenders for Snowplowing

Sealed tenders clearly marked as to contents will be received by the undersigned until 12 o'clock noon,

Tuesday, October 31st, 1972

for the snow plowing of the township roads.

Tenders must be submitted on forms supplied by the township and may be obtained from the Clerk's Office. The lowest or any tender not necessarily accepted.

E. C. McNAUGHTON, Clerk-Treas.
42-2c

TUESDAY SPECIAL

Colonel Sanders' Recipe
Kentucky Fried Chicken

SNAK PAK
TUESDAY ONLY
2 PIECES DELICIOUS
KENTUCKY FRIED CHICKEN
GOLDEN BROWN
FRENCH FRIES
79c
reg. 95c

Colonel Sanders' Recipe
Kentucky Fried Chicken
Colonel Sanders and his boys make it "finger lickin' good"

Scott's Restaurant
TEXACO SERVICE CENTRE
South Side of Highway 401 on Highway 2
Lancaster Tel. 347-2670



Fall Weddings Of Interest



Had Wedding Trip To Maritimes

PIDGEON—THOMPSON

A lovely fall wedding took place in St. Andrew's United Church, Bainsville, on Saturday, September 23rd, when Miss Barbara Thompson became the bride of Peter Pidgeon.

Rev. William Kennedy officiated at the 4 p.m. double-ring ceremony and Mrs. Greta Gardner played music.

The bride is the daughter of Mrs. Jim Thompson, and the late Mr. Thompson. The groom is the son of Mr. and Mrs. Hughie Pidgeon of Lancaster.

Stuart Thompson, cousin of the bride, gave her in marriage. She was lovely in a gown of Ajacan crepe, with brocading and a mauve ribbon woven through the collar, waist and train. Her head-piece, was a four tier veil, set with pearls, and roses. Her bouquet was a cascade of red roses and white carnations.

Mrs. Marjorie Thompson of Alexandria, was matron of honor and Miss Mary Corput of Bainsville, was bridesmaid. The flower girl, a niece of the bride, was Lorie Thompson of Alexandria. They wore identical mauve floor-length gowns of crepe, trimmed with white daisies and wore mauve floppy hats. They carried a bouquet of pink roses and white carnations.

Jimmie Thompson of Bainsville, brother of the bride, was best man. Ushers were Lawrence Quipp, from St. Thomas and Paul Pidgeon of Lachine.

The dinner and reception was held at St. Zotique Golf Course, where guests were present from London, Toronto, St. Thomas, Smiths Falls, Peterborough, Florida and Weir, Que.

For their wedding trip to the Maritimes and a tour of the States the bride wore a two-piece blazer pant suit and a corsage of yellow roses.

They will reside in Bainsville.

Reception Held In Fine Setting

HILL—COLES

A large family connection in this area will be interested to learn of the marriage of Laurie Coles of Post Falls, Idaho and Paul Hill of Sacramento, Cal. The ceremony took place in Oakland, Cal., on August 5th.

The bride is the daughter of Mr. and Mrs. Robert Coles, (formerly Connie MacDonald) and a granddaughter of Mrs. J. J. MacDonald of Cornwall. The groom is the son of Mr. and Mrs. M Hill of Sacramento.

Given in marriage by her father, the bride wore a gown designed and made by herself. It was white lawn fashioned in Victoria style with three tiered skirt, banded at the neck, waist and hemline with re-embroidered lace. A lace cap held her tulle illusion veil and she carried a cascade bouquet of red roses and stephanotis.

Bridesmaids were Misses Jolaine Coles, Joann Cramer, Laurel Adams and Leona Ferguson. They were attired in white bonded lace princess style gowns. Each carried a long stemmed rose accented with ribbon streamers.

Later a reception was held at the bride's home in Post Falls, Idaho. The spacious grounds were lighted with strings of electric lights and tiki torches. Bouquets of flowers centred with candles floated in the pool and Japanese lanterns decorated the breezeway.

They will reside in Sacramento.

Out of town guests were present at the ceremony from Alberta, Spokane, Coeur d'Alene and Post Falls.

Elio G. Gualtieri O.D.

Doctor of Optometry

EYE EXAMINATIONS

Every Saturday

8 a.m. to 6 p.m.

39 Main Street North
above Sauve Real Estate

For appointment Tel. any day from 8 a.m. to 6 p.m.
Tel. 525-1987

27-tf

TROPHEES
BRAY
TROPHIES
26 CLEMENT ST.
ALEXANDRIA Tel. 525-2393
Large assortment of trophies and plaques for all occasions
Engraving
Open every day and night except school bus time
30-5c



Couple Will Reside At Park Hill

PATTINGALE—McINTEE

St. John Bosco Church, Cornwall, was the setting on Saturday, September 2nd, for the double ring ceremony uniting in marriage Sandra Mary McIntee of Cornwall, daughter of Mr. and Mrs. Bernard McIntee and Robert James Pattingale, son of Mr. and Mrs. Howard Pattingale, Lancaster.

The wedding ceremony was performed by Father Rene Dube and Rev. Kenneth MacDonald.

Given in marriage by her father, the bride looked lovely in a gown of Jacquette crepe over peau de soie with floor length veil. She carried a cluster of twenty dark red roses and tiny white carnations.

Maid of honor was Miss Yvonne Tyo while the bridesmaids were Mrs. Katherine Sproul and Mrs. Linda Tessier all of Cornwall. They wore identical gowns of blue voile and carried bouquets of yellow carnations and Shasta daisies.

Groomsman was Donald A. McLennan of Williamstown and ushers were Eric Last of Cornwall and Lindsay Pattingale of Deep River. During the signing of the register, solos were rendered by Everett Rush of Cornwall. Organist was Mrs. Theresa St. Pierre.

The dinner and reception were held at the House of Labor hall where Alex McNaughton acted as Master of Ceremony and one of the hightlights of the occasion was the singing of a Gaelic song by the bride's grandmother Mrs. John MacDonald.

Friends and relatives attended from Kitchener, Niagara-on-the-Lake, Smiths Falls, Kingston, Ottawa, Kemptville, Montreal, Alexandria, Glen Robertson and the surrinqing area.

For travelling, the bride chose an evergreen pant suit with corsage of white carnations. After a trip to the Maritimes and New England States, the couple will reside at Park Hill, Ontario.

J. J. DUBUC

BA, OD
Doctor of Optometry
EYE EXAMINATIONS
Wednesdays 9 a.m. to 5 p.m.
21 Main St. Alexandria
Above Alexandria Stationery Store
For appointment Tel. any day between 9 and 6 — 525-2753
Alexandria 525-2753

FINA
PETROFINA CANADA LTD.
Fuel — Stove Oil — Diesel — Gasoline
Burner Service — Automatic Delivery
Paul Brunet
Agent
525-1512
40-4c

GUARDIAN DRUGS
OCT. 26 TO NOV. 4
PRE-CHRISTMAS SALE
EARLY BIRD CHRISTMAS SPECIALS ON CARDS, WRAPS, LIGHTS, ETC.



UNIVERSAL CHRISTMAS OUTDOOR LIGHT SET
15 ASSORTED SPARKLE LIGHTS
4.99

CHRISTMAS CARD ASSORTMENT
51 Assorted Cards in Traditional Designs
SUGG. LIST 1.25
99c

SUPREME CHRISTMAS GIFT WRAP
3 Rolls — 26"x240" Assorted Colours and Designs
SUGG. LIST 1.29
99c

CONTAC-C COLD CAPSULES
10's With Trial Size Cough Control Syrup
SUGG. LIST 1.59
97c

GILLETTE RIGHT GUARD DEODORANT
5 oz.
SUGG. LIST 1.49
83c

AGAROL
16 oz. Bottle
SUGG. LIST 1.69
88c

HERSHEY GIANT BARS
BANDED IN 3's
SUGG. LIST 39c A BAR
3 BARS FOR 88c

LOWNEY'S BRIDGE MIXTURE
1½ lb. Bag
SUGG. LIST 1.15
97c

POPPYCOCK
10 oz.
Regular or Hawaii
1.39

GUARDIAN EVERYDAY MULTIPLE VITAMINS TABLETS
Plain — 100's 1.79
OR 100's WITH IRON 1.98

DTC VITAMIN C TABLETS (ASCORBIC ACID) 100 mgm
100 Chewable Tablets
77c

SILHOUETTE ONE SIZE STRETCH PANTI-HOSE
Assorted Colours
SUGG. LIST 1.19
77c

INDIVIDUALLY WE'LL GIVE YOU GREAT SERVICE — TOGETHER WE'LL GIVE YOU GREAT PRICES!

McLeister Drug Ltd.
ALEXANDRIA TEL. 525-1101



43-2c

News from Here and There

MOOSE CREEK

(Intended for last issue)

Mrs. Ezekiel L. Blair visited on Sunday with Mr. Blair, who is a patient in the Winchester Memorial Hospital, having suffered a fall and factured his hip.

Mr. and Mrs. Harry Valley Jr., visited on Sunday with her parents, Mr. and Mrs. George Seguin and family of Berwick.

Mrs. Ella Gough, Mrs. Christena Robertson and Miss Violet MacDiarmid visited on Tuesday with Mrs. Wallace Heasley of Eamer's Corner.

Mrs. Margaret Buell of Monkland, spent the weekend visiting her sister, Mrs. Nellie McRae.

We welcome to our vicinity, Mrs. John D. Ferguson of Avonmore, who will reside in Moose Creek for some time.

The annual Fall Bazaar and Tea of Knox United Church will be held in Moose Creek Community Hall, on Saturday, November 4th from 2 - 5.30 p.m.

Mrs. David Ross attended on Monday, the Fall Executive meeting of the Glengarry Presbyterial held in Cornwall.

The members of the United Church Women's Society of Knox United Church, was held in the home of Mrs. Duncan McRae, on Tuesday evening, October 10th. The President, Mrs. Norma Benton presided.

The Worship Service on the theme "God supplies our needs" was conducted by Mrs. Benton assisted by Mrs. Chester Valley, Miss Lily McKillican and Mrs. Gordon McKercher.

Plans were made for the annual Fall Bazaar and Tea which will be held in the Moose Creek Community Hall, on Saturday, November 4th from the hours of 2 p.m. to 5.30 p.m.

The highlight of the evening was an illustrated travelogue on "Russia" by Mrs. Norma Benton, who returned recently from a tour of that country.

Mrs. E. A. McKillican extended an invitation to the members to hold the November meeting in her home, which will be the Thankoffering meeting and a guest speaker will be present.

Mrs. McRae, assisted by Mrs. Harry Valley and Mrs. Chester Valley, served a delicious lunch after which a hearty vote of appreciation was extended to Mrs. McRae on behalf of all present by Mrs. Eva Fusee.

AVONMORE

LADIES' AID MET

In the absence of the President, Mrs. Gordon Campbell, Mrs. Neil Bush presided for the monthly meeting of the Ladies Aid Society of St. Andrew's Presbyterian Church, held in the church hall.

Mrs. James Tinkess, secretary, read the minutes and correspondence. There was a treasurer's report and a report on the recent Smith—Kyle wedding dinner.

A committee was appointed to look after purchasing a memorial for the church in memory of John Holland, this gift made possible by Mr. and Mrs. Norman Holland, Massena, NY.

Plans were furthered for the annual Turkey Supper, to be served in the church hall on Wednesday evening, Nov. 8th, commencing at 4 o'clock and continuing until all the guests are served.

After the business meeting, lunch was served by Mrs. Jennie Finlayson and Mrs. Emma Campbell.

UCW HAD MEETING

With the President, Mrs. Rutherford MacIntyre, setting the theme of the meeting with appropriate thoughts on Thanksgiving, the monthly meeting of the UCW of St. James United Church was held in the church dining hall.

After the secretarial and financial reports, the members heard letters from the group's adopted boy and from the Avonmore and District Recreation Committee.

The members accepted an invitation from Mrs Doris Begg to assist with a birthday banquet at the Maxville Manor on October 24th. Plans were made for catering to the annual banquet of the Stormont Plowmen's Association.

A committee, composed of Mrs. Lois Park and Mrs. Darlene McMillan, was appointed to be in charge of the fellowship hour following the service by the men's choir on October 16th. Mrs. Mabel Watkins and Mrs. Hilda Meldrum were named as a committee to look after the lunch following the anniversary service on Sunday evening, Oct. 22nd.

The members decided to change the date of their annual tea and bazaar to Saturday, Nov. 25th.

Mrs. Louis Park and Mrs. Darlene McMillan are responsible for placing flowers in the church during the month of November.

The worship service was conducted by Mrs. Doris Begg and Mrs. Jessie Helps.

Mrs. Mary Marjerrison's group served lunch during the fellowship period which followed the regular meeting.

MRS. E. M. MILLER BADE FAREWELL

On the eve of her departure from the Avonmore community to take up residence in Cornwall, Mrs. E. M. Miller, who has always taken an active part in all the activities of the community for the past 42 years, was honored last Wednesday night at a party in the auditorium of Roxmore Public School.

Mrs. Miller was greeted by Mrs. Fraser MacRae and Mrs. J. A. Cameron and escorted to the front of tht hall. Mrs. Cameron presented the guest of honor with a beautiful corsage of carnations.

Jack H. Bush was master of ceremonies. The evening was spent most enjoyable in the playing of euchre. Prizes were presented to winners.

Sharing in the entertainment that followed were Miss Wendy Lang, who sang "Galway Bay" and "Jeanie" and Allen McIntyre, appropriately garbed in the kilts, did a take-off on the famed Harry Lauder.

Mrs. Miller was asked to come to the stage where Mrs. Neil Bush read a fine address which extolled Mrs. Miller's many contributiois in the church aid in the life of the community.

On behalf of her many friends, Mrs. Ford Warner and Miss Margaret Morrison presented Mrs. Miller with a fireplace set of antique brass. In her reply Mrs. Miller thanked the committee who had organized the farewell party, the many friends who had attended and who had presented her with a gift which would always remind her of her many happy associations with her Avonmore friends. Mrs. Miller issued a standing invitation to all to visit her at her new home in Cornwall.

After the singing of "For She's a Jolly Good Fellow" a sumptuous lunch was served by the ladies of the community.

Yours truly,

FARMERS

A general farmers' meeting will be held at THE HUB, ALEXANDRIA ON

Wednesday, November 1st

AT 8.30 P.M.

To discuss proposals for changes in CROP INSURANCE PROGRAM

EVERYONE WELCOME

43-1c

Clement Furniture

SALE

Still On Until End of October

Everything throughout the Store is Reduced

OCT. 30

Ethier, Denis X

Advertise In The Glengarry News

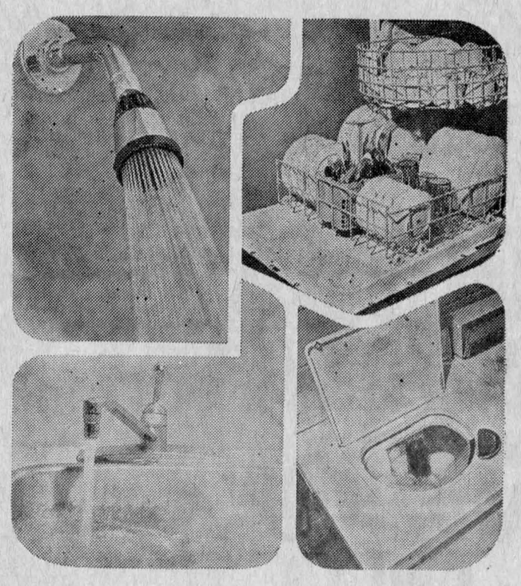

What is family-size hot water?

It's *enough* hot water...enough hot water for all the baths, showers, dish washings, floor washings and laundries that it takes to keep your family and your home sparkling clean. Cascade will give you family-size hot water, because it's designed for the job.

The electrical industry put years of research into the Canadian family's hot water needs. Cascade was the result—built by qualified manufacturers to rigid specifications to assure you of dependability and complete satisfaction.

Get the Cascade with the capacity that's right for you and enjoy hot water *family-size.* Cascade, the clean, safe, efficient, electric water heater.



your hydro

CS2-5208WK

MENARD TIRE Centre PNEUS

OPEN UNTIL 10 p.m.

THURS. and FRI. NIGHT

Tel. 525-1112

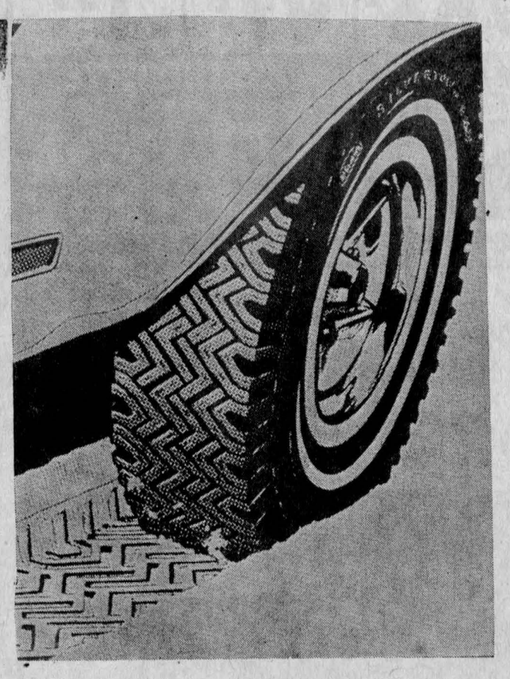

leave winter behind with

B.F. Goodrich Trailmakers



Trailmaker Radial

Canada's finest all-weather, all-season traction tire. Combines the inherent safety, handling, ride and high mileage characteristics of radial construction with deep-cleated bite of a snow tire.

from 46.60

ER70-14 WHITEWALL

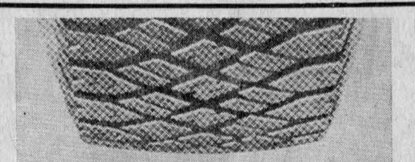

Radial GT700

BFG's new entry from Europe. Performance proven on treacherous Alpine passes and high-speed European expressways. Sizes for popular imports like Datsun, VW, Toyota, Cortina and domestic sub-compacts like Pinto and Vega.

from 37.95

165SR13 (6.00-12) BLACKWALL



Trailmaker Belted

Up to 30% more mileage than ordinary snow tires. Fiberglass - polyester construction. Wider tread, new pattern of deep-biting cleats. No cold weather "thump". Sizes to fit all new and late model cars.

from 29.95

C78-14 WHITEWALL

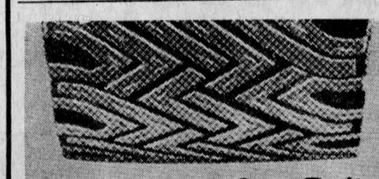

Trailmaker Sno-Belt

Our economy belted tire. -Winter mates for popular standard new- cars:- Chev, Pontiac, Ford, Dodge, Plymouth, American, others. Rugged Fiberglass - polyester construction.

from 26.95

F78-14 BLACKWALL

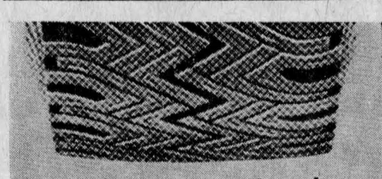

Silvertown Trailmaker

Test proven, deepest biting edges in its class. Tough 4 ply DuPont nylon construction. Self-cleaning tread design. Sizes to fit all domestic and most import cars.

from 18.95

6.00-13 BLACKWALL



Trailmaker 330

Our biggest snow tire value. Nylon cord construction. Deep-cleated open tread design for outstanding deep snow traction. Full B.F. Goodrich warranty.

from 15.95

7.00-13 BLACKWALL

B.F.Goodrich

The Lifesaver Radial Tire People

WE HAVE 1500 TIRES IN STOCK TO ACCOMODATE OUR CUSTOMERS

10% off

with the presentation of this coupon

R. RANGER

PLUMBING and HEATING

312 Main St. S. Alexandria

TEL. 525-2493

Our Specialty — Installation of Oil Furnaces

43-2c

Annual Turkey Supper

ST. MARTIN OF TOURS PARISH

GLEN ROBERTSON

Sunday, October 29th

from 4 to 8.30 p.m.

A Hearty Welcome To All

AUCTION SALE

HOUSEHOLD FURNITURE, LAWN MOWERS, CHAIN SAWS AND PARTS

The undersigned will offer for sale by public auction at

South-east half of Lot 2, Concession 4, Lochiel South-east of Glen Robertson

Saturday, November 4

12.30 p.m.

An automatic Thor washing machine; 19" portable Fleetwood TV, also aerial; vacuum cleaner like new; Corsley-Mossop refrigerator; Westinghouse steam iron; dining table and four chairs; chesterfield and chair; table lamps; four large carpets; office chair and desk; metal four drawer filing cabinet; two double beds; metal clothes dryer; baby furniture; electric kitchen clock; house plants; telephone table; assorted garden and work shop items; old antique loom; wood stove;; odd bottles; lawn mowers and spare parts; chain saws and spare parts; chicken brooder; glasses and some dishes and many other articles, too numerous to mention.

TERMS CASH OR CERTIFIED CHEQUE

AUCTIONEER'S NOTE: Everything must sell as proprietor is leaving country. 100 acre farm is also for sale by contacting Sauve Realtor or proprietor.

JOHN D. BANGS, Auct. Hawkesbury, Ont. 632-7579

BRIAN TEMPLETON, Prop. Lochiel

OMAF DATA

A report from your Glengarry Agricultural Office

by J. Y. Humphries

LOCAL BUYERS ACTIVE AT E.B.I. SALE

52 females sold for an average of $1186 at the recent EBI fall special sale. The high cow a Rockman consigned by Wm. Carss sold for $4200 to Gordon Atkinson, Barrie. The second high a Rockman consigned by Leo Villeneuve, Maxville, sold for $3200 to Hipkins Bros., Androssan, Alta. This was the winning 3-year-old at the recent Glengarry Black and White Show. Other local sellers included Allen Armstrong, Vankleek Hill, who sold the high heifer, a Rockman for $2200, to Valentina farms, Georgetown. Robert Rickerd, Glen Robertson, received $1610 for a Rockman heifer and Carmin Howes, Dalkeith, $950 for a Lassie Leader.

Local buyers were quite active. Gerard Smits selected two Rockman heifers at $1875 and $1010 as well as a Tellstar at $1175. Donald Thomson, Martintown acquired two Rockmans at $1250 and $1150. Marland Murray purchased a Rockman at $2050, a President at $1625 and a Lassie Leader at $1500. Archibald MacDonell, Williamstown took a pair of Petros at $1000 and $800. Gerard St. Pierre, Lancaster picked a good Rockman heifer at $750.

This is the highest average to date on sales sponsored by EBI. Although some animals sold for export the majority of the better females stayed in Eastern Ontario indicating considerable strength in the local cattle market especially for better than average dairy animals with production proven pedigrees.

We often hear complaints from export buyers that we don't grow our Eastern Ontario cattle big enough or fast enough. I believe we should be aiming to freshen heifers at 24 to 30 months weighing 1000 to 1200 lbs. The sooner you get them into production the sooner you get some money back out of them.

This is the season when many young cattle really take a beating. They may be on good looking pasture and able to keep their tummy full but after a few frosts this grass is lacking in nutrient content and they are not as well fed as we think. Many heifers lose considerable weight between Oct. 1 and Nov. 30. Their weight loss during this period is often as much as their gains in August and September. Actually they just stand still for four months. Some supplementary feed, high in energy, will keep them gaining. Hay, silage or a little grain goes a long way at this season. Make sure that they have a good mineral available on a free choice basis.

Cattle can withstand any degree of cold providing they have a dry place to bed down and some wind protection. Availability of an old shed or cedar bush is a real asset for young animals at this season of the year.

WHAT'S UP

Ottawa Winter Fair — October 24-28th.

International Salon of Food and Agriculture, Montreal, Oct. 27 to Nov. 5th, Place Bonaventure.

Ontario Day—Nov. 1st.

Glengarry Holstein Club Banquet and Ladies' Night, Friday, Nov. 3rd, Bonnie Glen Pavilion.

OMMB — Information meetings for Industrial Milk Producers, Nov. 7th—1 p.m., Boardroom OMAF (French) Nov. 7, 8 p.m. Green Valley Pavilion (English).

FRESH

Graded Eggs

WHOLESALE and RETAIL

Cedarcraig Farm

2nd Konyen next to Glengarry Transport

Tel. 525-3517

38-tf

Mrs. Sangster Died At Toronto

A former resident of McCrimmon, Mrs. Arthur Sangster (nee Catherine McDonald) died Tuesday, September 12th, at St. Joseph's Hospital, Toronto, following a brief illness.

She was born at McCrimmon, on December 13th, 1889, daughter of the late Donald McDonald and his wife Mary McSweyn. Her husband, five sisters and five brothers predeceased her.

She leaves to mourn, her two sisters-in-law, Mrs. Angus McDonald, McCrimmon and Mrs. Charles McDonald of Detroit and one brother-in-law, Gerald McCann of Ottawa, as well as three nieces and six nephews.

Mrs. Angus McDonald and Borden Avery, attended the funeral in Toronto, September 15th.

Kirk Hill Couple Mark 40th Date

Mr. and Mrs. Douglas MacMillan were honored at a party in McCrimmon hall on their 40th wedding anniversary. Mr. and Mrs. MacMillan were married on Sept. 17, 1932, at the manse of the Reformed Presbyterian Church, Brodie, by the Rev. R. H. MacKelvy. Witnesses were Miss Helen and William Smith.

Mrs. MacMillan is the former Margaret J. Smith, the daughter of the late Mr. and Mrs. Walter Smith of Brodie . Mr. MacMillan is the son of the late Duncan Peter MacMillan, 1st Con. of Lochiel, and lived there till moving to Kirk Hill in 1953.

Douglas, as he is better known to his friends, was Lochiel Road Superintendent for 26 years. He has his diploma from the Good Roads Association of Guelph and Surveyers' Certificate and when he retired from his municipal duties in 1969 he received a gift and a citation of praise for the manner in which he carried on his duties from the Seaway Valley Roads Association.

Mrs. MacMillan is active in the Ladies Aid of St. Columba Presbyterian Church. A member of the Glengarry Memorial Hospital and McCrimmon Branch of the Women's Institute she has led several 4-H Homemaking Club proects where she proved her leadership abilities.

Mr. and Mrs. MacMillan have seen their children grow up and take their place in their chosen professions. Eldred is an accountant for the Metropolitan Toronto Council, Carlyle, a graduate of Guelph University and Glenda is attending Waterloo University.

After an evening of dancing to the Cousins Five Orchestra a lunch was served with the guests of honor seated at a table centered by a beautifully decorated wedding cake. Morlin Campbell acted as MC and wished the celebrants many more years of married happiness. Mrs. Rae MacGillivray read a complimentary address and William J. MacGillivray presented a well-filled purse. Mr. MacMillan thanked all for their good wishes and participation in such a memorable evening.

Friends were present from Montreal, Ottawa, Waterloo, Dorval, Toronto, Cornwall, Maitland, Avonmore and the area.

• AUCTIONEER •

For information on any type of auction sale contact

J. DUNCAN MacARTHUR

Lancaster, Ont. Tel. Collect 613-347-3472

"Get the Highest Rate of Interest on your next Auction Sale"

"I Pay 100% Human Interest"

10-tf

AUCTION SALE

OF ANTIQUES

AT VILLAGE OF MAXVILLE, FAIR GROUNDS

Saturday, November 4th

AT 1-P.M.

Pine chest of drawers; pine washstand; china cabinet; buffet; kitchen cupboard; hall rack; end tables; dough box; dining room table, 4 chairs; arm chairs; high chairs; rocking chairs; many odd chairs; trunks; dressers; office chair; dining room table, 6 chairs; sewing machine; barrels; corner tables; chamber set; dishes; some cut glass; some crystal; tobacco cutter; dash churns; crocks; bottles; plates; trays; platters; ink well; picture frames; beaners; iron bean pot; candle holders. Many articles too numerous to mention. All may be viewed day of sale only.

TERMS — CASH

AUCTIONEER'S NOTE: In case of unfavorable weather, sale will be held under cover and heated.

JOHN A. MacLENNAN, Auct. Maxville, 527-5496

MAXVILLE ANTIQUES, Prop. Main St., Maxville, Tel. 527-2086

LEMIEUX'S GROCETERIA

Tel. 525-2987 — Main Street North — We Deliver

We Sell Government Inspected Meat Only

WEEKEND SPECIALS, OCT. 26, 27, 28

Corona Assorted Drinks plus dep. 30 fl. oz.	10 for 1.00
Aylmer Tomato Soup, 10 oz.	5 for 69c
Rosedale Choice Peas, 19 oz.	2 for 49c
York Smooth Peanut Butter,	3 lb. jar 1.19
Clark's Irish or Beef Stew 14 oz.	2 for 79c
Heinz Choice Tomatoes, 28 oz.	2 for 69c
Kadana Tea Bags	100 pack 75c
Westinghouse Light Bulbs	pk of two 39c
Blue Breeze, giant size	1.09
Red Tokay Grapes	lb. 39c
McIntosh Apples	5 lbs. 39c
Table Onions	3 lbs. 39c
Loin Pork Chops	lb. 99c
Standing Rib Roast	lb. 99c
Lean Hamburg Steak	lb. 79c

WE SPECIALIZE IN CUTTING AND WRAPPING OF MEAT

GOING OUT OF BUSINESS

AUCTION SALE

ON THE PROPERTY OF LATE J. E. RANGER

48 MAIN STREET NORTH, ALEXANDRIA, ONT.

Friday Night, Nov. 3rd

FROM 7 TILL 10 P.M. AND

Saturday, November 4th

FROM 10 A.M. TILL COMPLETION OF SALE

MACHINERY: Nuffield diesel tractor 4 cylinder with front end snow blower; ½ tracks for tractor; 2 new tractor tires 12x26 and 12x28; Roto tiller 6 ft. wide; hay conditioner, new; Forano threshing machine; gas engines; elevator; 250 gal. gas tank; set single harness; new and used parts for machinery; bolts; chain saw; 5 grain augers, new; 2 new snow blowers.

FURNITURE and APPLIANCES: electric stoves; beds; show cases; lamps; furnaces; dishes; hardware; appliances; desk and chair; chairs; paint; pictures; deep freeze; 3 televisions; luggage; vacuum cleaners; floor polishers; step stools; high chairs; school desks; love seat and matching chairs, antique and thousands of items too numerous to mention. Farm machinery and equipment to sell Sat., Nov. 4th at 1 p.m. Sale to be held under cover.

TERMS — CASH

MANSEL M. HAY, Auct. Dalkeith, Ont. 874-2597

MRS. J. E. RANGER, Prop. Alexandria, Ont. 525-1860

FALL CLEARANCE

USED CARS

1972 CHEVROLET, V-8, A, R, PS, PB, 4-dr. HT, 7951J

1972 VEGA, A, R. 7902J

1972 CHEVELLE, V8, A, R, PS, PB, 2-dr. 7924J

1972 NOVA, 6 cyl., R, A, 42407J

1971 FIRENZA, 4 cyl., 2-dr. Coach, 2438H

1970 BUICK Riviera, fully equipped, Lic. 68579H

1970 CADILLAC, 8 cyl., R, A, PS, PB, 4-dr. HT, 2B0085

1970 PONTIAC, 8 cyl., R, A, Sedan, 1470H

1970 BUICK, 8 cyl., R, A, PS, PB, Sedan, 83031E

1970 CHEV, 8 cyl, R, A, PS, PB, Sedan, 82620E

1970 METEOR, 8 cyl., R, A, Sedan, 41425H

1969 PONTIAC, 8 cyl., R, A, PS, PB, 2-dr. HT, 548-069

1969 PONTIAC, 8 cyl., R, A, PS, PB, Sedan, 88533E

1969 OLDSMOBILE, fully equipped, Lic. 3000H

1969 VIVA, 4 cyl., R, A, Coach, 108-482

1969 OLDS, 8 cyl., R, A, PB, PS, 4-dr. HT, 2938H

1969 CHEVELLE, 6 cyl., R, A, 2-dr. HT, 5622H

1969 CHRYSLER, 8 cyl., R, A, PS, PB, 4-dr. HT, 85766E

1968 BUICK, 8 cyl., R, A, PS, PB, Sedan, 71600E

1968 OLDS, 8 cyl., R, A, PS, PB, 4-dr. HT, 90361H

1968 CHEV., 8 cyl., R, A, PS, 4-dr. HT, 91216E

1968 MERCURY, 8 cyl., R, A, Sedan, new

1968 DODGE, Tudor HT, A, R, PS, Lic. 2213H

1968 DODGE, 8 cyl., R, A, PB, Conv., 2467H

1967 BUICK, 8 cyl, R, A, PS, PB, 2-dr. HT, 1948H

1967 PONTIAC, 8 cyl., R, A, PS, PB, 4-dr. HT, 9962H

1966 BUICK, 8 cyl., R, A, PS, PB, 4-dr. HT, 96005H

DEMONSTRATORS

1971 LEMANS, V-8, A, R, PS, PB, Conv., 4583H

1971 PONTIAC, V8, A, R, PS, PB, Conv., 4733H

1972 VENTURA, V-8, R, A, PS, Coach, 4482H

1972 SKYLARK, V-8, R, A, PS, PB, 2-dr. HT, 4321H

1972 PONTIAC, V-8, R, A, PS, PB, 2-dr. HT, 2034H

1972 SKYLARK, V-8, R, A, PS, PB, 2-dr. HT, 2032H

1972 PONTIAC, V-8, R, A, PS, PB, Sedan, 2040H

1972 PONTIAC, V-8, R, A, PS, PB, Sedan, 2042H

1972 LEMANS, 6 cyl., R, A, PS, PB, Sedan, 1018H

1972 LEMANS V8, R, A, PS, PB, Conv., 2041H

1972 LEMANS, V-8, R, A, PS, PB, 2-dr. HT, 99601E

1972 LEMANS, 6 cyl, R, A, PS, PB, 2-dr. HT, 2031H

1972 LAMANS V-8, R, A, PS, PB, Sedan, 99602H

USED TRUCKS

1968 CHEVROLET ¾ ton Pickup, Lic. 13209C

1966 WHITE Tractor Diesel, Y90412

1965 GMC St. 6603 Tilt Cab, 43289U

1955 INTERNATIONAL Tractor Diesel, Quebec

24 NEW 1973 CARS IN STOCK

ROY'S GARAGE (GREEN VALLEY) LTD.

TEL. 525-2300 GREEN VALLEY

FOR PROGRESS

IN GLENGARRY - PRESCOTT - RUSSELL

Elect

Denis Ethier

October 30

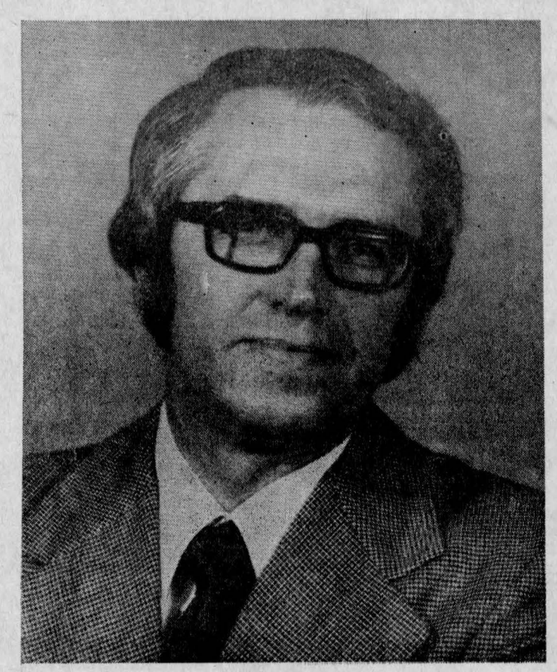

A Representative Who Will Be Concerned About

- Our Youth
- The Ladies
- The Farmers
- The Working Men
- The Professionals
- The Businessmen

VOTE DENIS ETHIER

1—Coming Events

BAL de l'Amitie, sponsored by the Daughters of Isabella at the Bonnie Glen on November 4th. Keep the date open. 43-1c

OPENING dance of the Club Motoneige Ste Justine Inc. in the parish hall, Ste Justine de Newton, Saturday, October 28th from 9 p.m. to 2 a.m. Crowning of the Club Queen will be held. Six contestants will compete for the crown. Good orchestra, everyone welcome. 43-1c

ST. Columba Presbyterian Church, Kirk Hill, hymn sing, Sunday, Oct. 29th at 8 p.m. All welcome. 43-1c

TURKEY supper in Dunvegan hall on Saturday, November 4th from 4.30 to 8 p.m. Adults $2, children 12 and under 75c. Sponsored by WI and LOL.

HALLOWE'EN dance sponsored by the Kenyon-Lochiel Junior Farmers, McCrimmon hall, Sat., Oct. 28th 9 p.m. Prizes for best costume. Music by Cousins Five. 43-1c

MAKE reservations now for weddings, meetings and family parties at the Bide A Wee Inn. Call Hub Restaurant. Tel. 325-2264. 43-tf

GLENGARRY Historical Society, general meeting, board room, Dept. of Agriculture, Alexandria, Thursday, Nov. 2nd, 8.30 p.m. Slides of "Canadian Folk-Art" to be shown by Dr. Russell Harper. Guests welcome. 43-1c

MR. and Mrs. Bernard McDonell and Mr. and Mrs. Adrien Filion cordially invite you to a reception honoring Mr. and Mrs. Peter Filion (nee Barbara McDonell) at Glen Nevis hall, Friday, Oct. 27th from 9 till 1 p.m. 43-1c

25th wedding anniversary in honor of Mr. and Mrs. Bud Guindon, Saturday, November 4th, 1972, King George Hotel, Maxville. Orchestra. Lunch and refreshments. Everyone welcome. 43-2c

ANNUAL Book Fair, Sat. Nov. 4th at 1.30 p.m. Knox Church hall, Cornwall, sponsored by Cornwall University Women's Club. Proceeds for local scholarships. 43-2c

EUCHRE in Greenfield parish hall Wednesday, Nov. 1st, 8.30 p.m. Everybody welcome. 43-1p

TARTAN Night sponsored by the Cornwall Junior Optimist Pipe Band, Friday, Nov. 3rd, 1972, MacDonell's Inn, dancing from 9 till 1, featuring County Clansmen Orchestra, Scottish entertainment. Prizes for best dressed couples and individuals. $2 per person, refreshment and lunch. 43-2c

WEDDING reception in honor of Mr. and Mrs. A. K. MacLeod (Linda Jackson) at Dalkeith hall, Saturday, November 4th, Cousins Five Orchestra. Everyone welcome. 43-2p

ON Friday, October 27th, at 2 p.m. Maxville Community Hall, Maxville Women's Institute Bazaar, Bake Sale and African Violet demonstration and sale. Tea 25 cents. Door prize, African Violet. 42-2c

BAZAAR and Tea at St. Columba Presbyterian Church, Kirk Hill, Saturday, Nov. 4th, at 2 o'clock. 42-2c

REMEMBER the annual turkey supper in St. Andrew's Presbyterian Church hall, Avonmore, Wednesday, November 8th. Supper served from 4 p.m. until all are served. 42-3c

COMING EVENTS
AT THE
BONNIE GLEN
For reservations
Tel. 525-3073 or 525-2646

FRIDAY, OCTOBER 27th
FRIENDS and relatives are cordially invited to a mixed party in honor of Normand Leblanc, Bainsville and Danielle Legault, Martintown at the Bonnie Glen. Riviera Orchestra. Refreshments available. Everyone welcome.

SATURDAY, OCTOBER 28th
MR. and Mrs. John Van Overbeek and Mr. and Mrs. Lionel Levac cordially invite you to a wedding reception in honor of Mr. and Mrs. Roger Levac (Annie Van Overbeek) at the Bonnie Glen. Riviera Orchestra. Lunch and refreshments.

FRIDAY, NOVEMBER 3rd
GLENGARRY Holstein Club annual Banquet and Ladies' night,

SATURDAY, NOVEMBER 4th
BAL de l'Amitie, sponsored by Daughters of Isabella.

SATURDAY, NOVEMBER 11th
BRIDE and Groom Dance.

FRIDAY, NOV. 17th
UNITED COUNTIES
OKTOBERFEST
6 pc. Beer Garden Bavarian Band Bavarian Schuhplattler folk dancers. Miss Oktoberfest from Maple Leaf Almousch Club. Buffet, Dutch German and Canadian foods. Adm. advance sale $2.50 a deposit of 50c will reserve your ticket.

FRIDAY, NOVEMBER 24th
ST Andrews dance sponsored by Stormont Fiddlers' Association, The County Clansmen Orchestra.

ANNUAL BANQUET
and
LADIES NIGHT
Sponsored by the
GLENGARRY HOLSTEIN CLUB
FRIDAY, NOV. 3rd
at 7.30 p.m.
Bonnie Glen Pavilion
Entertainment and Dancing
Tickets available from Club Directors and OMAF Office

1—Coming Events (Continued)

WEDDING reception for Mr. and Mrs. Beverley Barton (nee Wendy Nixon) at the Holiday Restaurant, Hawkesbury on Friday, Oct. 27th. Good music. Everyone welcome. 42-2c

GLENGARRY Memorial Hospital Auxiliary sale of handicraft and bake goods, Friday, Nov. 10, 12 noon to 9 p.m. Alexandria, Police Station, Main St. 42-3c

HALLOWE'EN Masquerade Dance Saturday, October 28th, 9 till 1 a.m. at Lancaster and District Curling Club. Prizes for costumes. Admission $1 per person. Music by Clif Britton. 41-3c

HARVEST dance party, proceeds for Glengarry Association for the Mentally Retarded, Friday, Oct. 27th, Alexander Hall, 9 p.m. to 1 a.m. Simpson's Orchestra. Refreshments. Admission $1 each. 39-5c

HALLOWE'EN
PARTY
SATURDAY, OCT. 28th
9 to 1 a.m.
at
Alexandria Curling Club
Charlie James Orchestra
Prizes for costumes
Lunch
43-1c

THE
BIDE A WEE INN
proudly invites everyone
to a
GRAND OPENING
starring
THE CELTS
TWO NIGHTS
FRI. and SAT.
NOV. 3 and 4
The newly renovated Bide a Wee Inn (above the Hub Restaurant) features all the pub atmosphere the Old World could offer.
Refreshments and a happy evening await you. 43-1c

COMING EVENTS
AT THE
GREEN VALLEY
PAVILION
For Reservation
Tel. 525-1079 or 525-1255

FRIDAY, Oct. 27th—Friends and relatives are cordially invited to a mixed party in honor of Jeannine Lalonde and Richard Titley. Good orchestra. Lunch and refreshments.

SATURDAY, October 28th — Mr. and Mrs. Rheal Fournier and Mr. and Mrs. Rene Frechette cordially invite relatives and friends to a wedding reception in honor of Mr. and Mrs. Ronald Fournier (nee Carole Frechette). Good orchestra. Lunch and refreshments.

SATURDAY, October 28th, Centennial Room—Private party for Mini-Golf.

SATURDAY, Nov. 4th—Centennial Room. Private wedding for Diane Cuthbert and Ray Pelletier.

SATURDAY, Nov. 4th—Farewell gathering for Cpl. and Mrs. Maurice Villeneuve at Green Valley Pavilion. Happy Gang Orchestra. Lunch and refreshments.

SATURDAY, November 11th—Annual Bride and Groom Gala. Memo to our brides and grooms, reserve this date for your special party.

2—Births

EMOND—Mr. and Mrs. Marcial Emond (Claudette Levert) Glengarry Memorial Hospital on Wednesday, October 18th, a son Daniel a brother for Stephan and Lynn.

JOHNSON—To Mr. and Mrs. Robert Johnson (Pauline Bellefeuille) at Glengarry Memorial Hospital on Sunday, Oct. 22nd, 1972, a daughter, Debra Ann 7 lbs.

MEEK—Steven and Joan (nee Curran) of Oldcastle, Ontario, are happy to announce the arrival of their son David Murray 8 lbs. born Oct. 20th, 1972, at Metropolitan General Hospital, Windsor, Ont., brother for Jamie. Grandparents are Mr. and Mrs. Elmer Meek of Williamstown and Mr. and Mrs. Stuart Curran of Hawkesbury.

MacDONALD—To Mr. and Mrs. Donald Ian MacDonald (Patricia Lowe) at Lakeshore General Hospital, St. Anne de Bellevue, on Sunday, October 22nd, 1972, a son.

PIETTE—Mr. and Mrs. Robert Piette (nee Claudette Mallette) are proud to announce the birth of a daughter, Celine, 8 lbs. 9 oz. on October 8, 1972, at Lachine General Hospital.

SABOURIN—To Mr. and Mrs. Brian Sabourin (Claudette Robinson) at Glengarry Memorial Hospital on Thursday, October 12th, 1792, a daughter Kim, sister for Bobbie, Donnie and Ricky.

7—Card of Thanks

AUBIN—I wish to thank all who visited me, sent cards and gifts, while I was a patient in Glengarry Memorial Hospital. Thanks to Dr. Nadeau, to the hospital staff, Father Leo McDonell, to the Ladies Auxiliary and Canadian Legion Branch 423.
—Mrs. Dora Aubin,
Alexandria. 43-1p

BOUDREAU—I wish to thank my relatives, friends and neighbors for visits, cards and flowers while I was a patient in the Glengarry Memorial Hospital. Special thanks to Dr. Roman and also the nurses.
—Mrs. Marion Boudreau,
Alexandria, Ont. 43-1p

MacDONALD, John Leo—Wife Julia, daughters Linda, Arlene and Karen of Toronto, sisters Margaret Shago and Mary Smith of Alexandria, wish to thank relatives and friends for flowers, masses, contributions to the Heart Fund, and messages of sympathy, at the time of their recent and sudden bereavement. 43-1c

7—Card of Thanks (Continued)

MATHIEU—The family of the late Mrs. Margaret E. Mathieu wish to express their sincere and heartfelt thanks to the many friends and relatives for their kind and thoughtful expressions of sympathy shown at the time of her recent death. 43-1c

NESUCH—We would like to thank all nurses and staff of the Glengarry Memorial Hospital for all the kindness shown my father the late M. Nesuch, while a patient there. Special thanks to Dr. Roman.
—Mr. and Mrs. Mike Fedchyk,
Bainsville. 43-1c

8—In Memoriam

LALONDE—In loving memory of a dear father George Lalonde who departed this life 22 years ago, Oct. 18, 1950.
It was in the beautiful autumn
We stood by an opened grave
And watched them lower a loved one
We'd have given our lives to save
We knew our thoughts wouldn't waken
That soul in the silent clay,
So we laid down our hearts beside him
And silently walked away.
—Sadly missed by daughter, son-in-law, Mr. and Mrs. Marcel Menard and children.
Alexandria. 43-1p

LALONDE—In loving memory of a dear father George Lalonde who passed away 22 years ago Oct. 18, 1950.
No one knows how much we miss you
No one knows the bitter pain
We have suffered since we lost you
Life has never been the same.
In our hearts your memory lingers
Sweetly tender, fond and true,
There is not a day dear father
That we do not think of you.
—Sadly missed by daughter and sin-in-law, Mr. and Mrs. Wilfrid Quesnel and family.
Alexandria. 43-1p

McDONALD—In loving memory of a dear brother and brother-in-law who passed away on October 26, 1971.
We do not forget you, nor do we intend
We think of you often and will to the end,
Gone and forgotten by some you may be
But dear to our memory you always will be.
—Ever remembered by Marie and John,
Williamstown, Ont.

9—Personal

ALEXANDRIA lady working 8 a.m. to 4 p.m. at Bagatelle plant in Summerstown would like daily transportation. Tel. 525-1644. 43-1p

NOT responsible for any debts contracted in my name by my wife, Jeannette Bertrand. Raymond Bertrand. 43-3p

PERMANENT hair removal by trained specialist, Studio Pauline Electrolysis. Private location, 2 miles north of Alexandria, Highway 34. Free consultation, Tel. for appointment and information, 525-1104 or 525-2296. Mrs. Pauline Slater. 40-tf

FREE, your own snowmobile repair parts and accessory catalogue. Save up to 30%. Just mail your name and address to Direct Distributing Inc., P.O. Box 1178, Hull, Quebec, Canada. A complete selection of parts and accessories to choose from. No matter where you live, you'll always receive fast service. 40-4c

WE pick up dead and disabled horses and cows. Tel. 874-2308, John D. McMeekin, Dalkeith, licence No. 174-C-69. 1-tf

GLEN Guns, Peter St., Maxville, for the best in rifles, shotguns, revolvers, pistols, scopes, mounts, accessories. We buy old or antique guns or pistols. Tel. 527-2153. 20-tf

ALEXANDRIA
DRIVING SCHOOL
BILINGUAL
For information or appointment
Call 525-1269
G. J. IMBEAULT, Prop. 31-tf

Attention Farmers!
Yes you receive the best prices
For your sick, crippled and dead animals, at our new plant presently in operation in St. Albert
MACHABEE ANIMAL FOOD LTD.
St. Albert, Ontario
24-hour service—7 days per week
We do not use collector agents
Permit No. 242-RP-71 receiving
330-C-71 Collection
TEL. COLLECT
CRYSLER 613-987-2818 34-tf

FOR sale and service on Singer machines and other makes. Free estimate, call Mrs. R. Main, Alexandria. Tel. 525-1460. Also we have good trade-ins from $24.95 up. Singer Co. of Canada Ltd., Hawkesbury, Ont. 632-2983. 9-tf

10—Lost — Found

LOST, black wallet on Main St. near Mill Square containing sum of money. Paulette Poirier, Tel. 525-1522. 43-1p

12—Articles for Sale

OIL space heater and a rangette and a pup to give away. Tel. 525-2637. 43-1c

A wedding dress with matching coat for sale, size 7. Tel. 525-2604. 43-1p

TWO 39 inch bunk beds with mattress. Tel. 347-2739. 43-1c

2 snow grip Firestone 5.00-14, 2 TVs, 1 Admiral portable 19", 1 Zenith portable 15", $20 each. Call 525-1114. 43-1p

12—Articles for Sale (Continued)

WHITE GE kitchen range, in good working order, $75. Tel. 525-1282. 43-1c

CHESTERFIELD and chair, 30" electric stove, table and chair. Tel. 525-3038. 43-1c

85 GPH, 96,300 BTU oil furnace with all fittings and 200 gal. tank in perfect condition, $250 without tank $200. Tel. 525-2072. 43-1c

TWO snow tires on rims, size G78x14 also 2 chrome rings, 2 chrome mags for Charger and slug nuts size 15x6. Tel. 525-2526. 43-2c

ELECTRIC guitar with amplifier and suit, set of drums, .22 rifle. Tel. 527-2135, Dunvegan. 43-2p

CHROME kitchen set, 4 chairs, 1 fridge, asst. dressers, 54" mattress and spring very clean, 2 hostess chairs, 2 wash stands, antique bureaus, cupboards, asst. skates, 28" bike brand new fully equipped, asst lumber, mouldings, doors and windows all sizes, 45 gal. drums suitable for garbage. 525-3956. 42-2p

FOUR speed automatic, dual speaker Fleetwood record player, very clean, also a floor polisher with three attachments. Tel. 525-1020. 42-2p

OIL furnace 100,000 BTU, reason for sale not big enough, $100. Robert Bedard. Tel. 525-2807. 42-2p

RAWLEIGH DEALER
HOME and FARM PRODUCTS
Complete Stock On Hand
Call or Write MARY CUERRIER
1426 Second St. W., Cornwall
Tel. 933-2950 43-1c

13—Snowmobiles

1968 Snowmobile Scorpion, 19 h.p. 1 cylinder, good condition, call after 4 p.m. 525-3320. 43-1c

14—Autos for Sale

1965 Rambler sedan, new reconditioned engine, low mileage, good for spare parts. Tel. 525-1584. 43-1c

1962 Plymouth, good body, good mechanical condition. Tel. 525-3889. 43-1p

1966 Pontiac Parisienne, PS, A, V8, good condition with mechanical fitness. Tel. 525-2514. 43-2c

1964 Galaxie 500, automatic, V-8, Fordor sedan. Tel. 874-2880. 43-1p

1968 Torino GT, VB, 390 cu. in. new motor. Tel. 525-3821 after 6 p.m. 42-2p

1968 Buick Skylark, custom, low mileage, very good condition, $1400 or best offer. Tel. 525-2822. 42-2c

RALLY Nova, 1972, power steering and brakes, Michelin radial tires, radio. Tel. 525-1817. 42-2p

1968 Beaumont, 2 door sedan, radio, original owner, very good condition. Tel. 525-1692 after 5 p.m. Monday to Friday. 42-2p

15—Farm, Garden, Produce

HAY for sale, 6,000 bales alfalfa and brome grass. Apply Lane Bros. RR4 Renfrew, Ont. Tel. 613-432-3487. 43-2c

4000 bales hay, 20 acres cob corn, 1 Model 24 De Laval milking pump and 2 stainless steel pails with magnetic pulsator, double sink, 717 N-H Forage Harvester, N-H self-unloading wagon, N-H Haybine and baler. All equipment is 3 years old. Tel. 931-1977 between 8 and 10 p.m. 43-1c

GOOD dry feed barley approx. 30 tons, also a small amount of wheat. Tel. 347-2704. 43-1c

WANTED good horse hay and straw, delivered. Tel. 874-2604. 43-1c

FOR sale, 350 bales straw and 1½ tons of oats. Raoul Menard, Williamstown. Tel. 347-3148. 43-1p

DRY wood for sale, suitable for fireplace. Andre Villeneuve, Maxville. Tel. 527-5737. 42-2p

HYDRO poles 30 and 35 ft. long, corn crib poles, fence posts, anchor posts and braces. Tel. 932-2735. W. L. McDonald, St. Andrews. 42-tf

FOR sale, mixed hardwood as stove wood or furnace blocks. Keith MacMaster, Laggan West, 525-3396. 43-2p

APPLES
Crisp and Juicy
McIntosh and Lobo
Stand Open Daily
10 a.m. to 8 p.m.
MARLIN ORCHARDS
Off Highway No. 2
West of Summerstown Road
Tel. 931-1213 41-tf

16—Poultry Livestock

1 young mare, 18 months, bay, reasonable, Bill Kingston, Greenfield, Ont. 3-1c

BROWN and white pony for sale, reasonable price. Tel. 525-1310. 43-1p

4 Purebred Holstein heifer calves sired by Sir Elmside View Dude, Three Way cross of Leader Rockman and Dude, 2 to 3 weeks old. Apply Stewart Bradley, RR1 Maxville, Ont. Tel. 538-2541. 43-2p

WANTED, registered Hereford heifers, call Brian Pears, 613-678-2297, Vankleek Hill. 42-2c

HEREFORD cattle for sale, heifers and bull calves. Weekends, 874-2197. 38-6c

REGISTERED Thoroughbred stallion horse for sale with papers, sound and well mannered, suitable for riding or breeding. Weekends, 874-2197. 38-6c

WANTED, grade or registered Holstein heifers, 8 to 18 months of age, F. C. McLennan, Lancaster, Ont. 37-tf

16—Poultry Livestock (Continued)

WANTED heifers of all ages, young cows, bred or open, also beef cattle, J. P. MacDonell, Alexandria 525-3373. 36-tf

WANTED springers due to freshen in October and November. Tel. collect, 931-1307. 14-tf

19—Pets for Sale

FOR sale white baby rabbits, Tel. 525-3997. 43-1p

GOOD home wanted for dog, part Collie, part German Shepherd, good farm dog, used to children, Brian Templeton, Glen Robertson. 43-1c

20—Farm Machinery

TWO Surge milker pails, vacuum pump and pipes, J. Mulder, RR1 Glen Robertson. Apply on Saturday only. 43-1p

JAMESWAY stable cleaner with stacker. Apply Paul Valade, St. Raphael's, Tel. 347-2378. 43-2c

20 used Beatty water bowls, one Nelson electric water bowl and one set heavy duty tractor ring chains for 16.9x30 tires, Ronald Vallee, RR2 Dunvegan, Tel. 527-5246. 43-2c

DE LAVAL magnetic milker, 3 units, complete with piping for 35 cows. Tel. 347-3162. 43-2p

FOR sale snow blower 3-pt. hitch, call 527-5244. Reasonable. 43-2p

FOR sale 4000 bales of hay, tractor with front end loader and snow blower, also other farm equipment. Apply to Laurent Legault, Green Valley, Tel. 525-3335. 42-2p

FOR sale, unbreakable plow points for all makes of plows in stock. Leo Lauzon, machinery dealer, 57 Kenyon St. W., Alexandria. Tel. 525-1937. 41-tf

SPECIALTIES unlimited new and used farm implements. Allis Chalmers, B. Sabourin, Tel. 525-3796. 21-tf

VINCENT Stable Cleaner has hydraulic transmission. No more winter ice troubles with this stable cleaner. This hydraulic power eliminates gears, belts and friction disc. This elevator swings at 18° on both sides by hydraulic cylinder. Come and see us and we will show you machines in operation on different farms. For free estimate contact Leo Lauzon, authorized dealer, 57 Kenyon St. W., Alexandria, Tel. 525-1937. 38-tf

21—Real Estate

100 ACRE FARM, with large brick house and good barn, 6 acres wide, borders on Raisin River. Financing available.

270 ACRE FARM with beautiful home and excellent barn buildings. Also house for a hired hand and another rental home. Can be purchased complete with stock and machinery or as bare farm. Large cash down payment required.

LYNDA BEER
Sales Representative — 932-1570
IRENE ALGUIRE, REALTOR
904 Tollgate Road, Cornwall
Tel. 933-5154 34-tf

BUYING—SELLING—TRADING
SEE — PHONE — WRITE
SAUVE
REAL ESTATE LIMITED
(REALTORS)
89 MAIN ST. NORTH
ALEXANDRIA
613-525-2940

ALEXANDRIA, 24x32, one storey brick home, about 6 years old, main floor has modern kitchen, living room, 4 piece bathroom and 2 bedrooms. Basement has a beautifully finished 12x22 recreation room and hallway, price $16,000.
HIGHWAY 43, rolling land, 80 acres total, 45 acres bush, 35 workable, 9 acres frontage on Highway 43, very scenic.
GREEN VALLEY, well situated bungalow, Main Street on corner lot 150x165, drilled well, 3 bedrooms, partly finished basement, only $20,200, immediate occupancy.
COUNTRY STORE and residence 3 miles east of Martintown at Bougie's Corner, built just 12 years ago, store part 20x22, large residence attached, live in countryside and also run this interesting business, $20,500 including stock, and equipment.
FORMER Lochiel cheese factory, 40x120 cement block building, many facilities, $25,000. Think about it.
WINTERIZED cottage on Lake St. Francis, with 3 bedrooms and 3 pc. bathroom, panelled walls, carport, clapboard exterior, price $13,-000.
FARM Dunvegan, 100 acres, rolling land, large frame home with conveniences, $18,000.
FARM Glen Robertson, 75 acres, on paved road, home and 2 barns, $18,000.
FARM 100 acres near Glen Sandfield, excellent land, creek, sound home, with 3 piece bathroom, barn $20,000.
FARM, 100 acres east of McCrimmon with all buildings.
VANKLEEK HILL farm, 150 acres, near Pleasant Corners, many mature pine trees near the home, dairy barn, price $32,000.
NOTE
WE have a varied selection of homes, farms, businesses, and parcels of land. We are pleased to satisfy both the sellers' and buyers' needs as each has his own important plans.
OUR office is open to you for any real estate service or information.
BROKERS
Adelard Sauve 525-2940 Alex.
Maurice Sauve 525-2940 Alex.
FULL TIME REPRESENTATIVES
Lionel Glaude 347-3029 Lanc.
Paul Emile Levert 525-3971 Alex.
Germain Glaude 347-2586 Lanc.
Fernand Bonin 674-5723 St. Anne de Prescott
Fernand Glaude 933-4498 Corn.
Rolland Glaude 933-8196 Corn.
Let's go with a ring today

22—Farms for Sale or to Let

LARGE modern dairy farm for sale. Apply Norman Edwards, Vankleek Hill. 23-tf

24—Houses for Sale or Rent

FOR rent, 2 storey country house with all conveniences, east of Brown House. Available November 1st. Tel. 347-2111. 43-2p

MODERN house trailer, 13 ft., fully equipped with toilet, propane gas, complete with torsion bar, hitch, cost $2450, will sell for $1225. Tel. 525-3381 between 8 a.m. - 4 p.m. 43-2c

5 room house to rent, all conveniences, will accept 1 child, available Nov. 1st. Tel. Glen Robertson, 874-2627. 42-3c

FOR rent, 3 bedroom farm house east of Glen Robertson, all conveniences, 874-2281 Raymond Decoste. 42-2c

TO rent, country house, 2 bedrooms, complete bathroom, 220 wiring in Glen Robertson, $65 per month. Immediate occupancy. Tel. 674-5728 or 674-2813. 40-tf

NEW home for sale on Main St. South. Tel. 525-3378 or 525-3571. 35-tf

TO rent model six room country home, 1000 ft. from Hy. 34, southwest of Green Valley on 8th Charlottenburgh Road, large kitchen, 3 piece bath, heavy duty wiring, forced air heating, large basement, soft water system on 3 acre lot; furnished or unfurnished. Available Nov. 1st. Tel. 525-3509. 41-1c

HOMES
FOR SALE
Build the Beaver way and save. Get the home you've always wanted. Top quality materials and workmanship. Shell erected on your foundation and lot. Over 40 basic models to choose from as well as customizing to your specifications. A visit to your nearest Beaver Store will give you full particulars about how to save as much as $3,000 on the purchase of your Beaver Home. Or phone Keith Irwin, Home Consultant 613-828-3719. 43-1c

29—For Rent—Miscellaneous

FOR rent, garage and storage space available. Tel. 525-1556. 43-1c

30—For Sale—Miscellaneous

FOR sale, milk house fully insulated, wired 10'x18' inside. Tel. 347-3162. 43-2p

31—Wanted — Miscellaneous

WANTED, 3 double windows, 36x46½, in good condition. Jack Libbos, 525-1584. 43-1c

WANTED for my apartment, a round top trunk in good condition. Tel. Cornwall 933-8421. 43-1p

WANTED, complete used household furniture and antiques, dinning room sets, brass beds and any other used items. Tel. 525-1738. Marcoux's Furniture. 38-tf

WANTED to buy, used furniture of all kinds over 40 years old and household articles and antiques, broken or not, also old windows with panes 2"x7" or smaller; cupboards and organs. Will pay top prices. Call N. Gordon, Hudson, Que., collect, 514-236-5010 or write. 19-tf

33—Apartments, Flats to Let

1 bedroom heated apt. at 42 Kenyon St. East, available at once. Apply there. 43-1c

FOR rent, 2 bedroom apartment at 40 Kincardine St. Apt. 11. Electric heating hot water, Tel. 525-2316. Available December 1st. 43-tf

FOR rent, 2 bedroom apartment available now. $25 weekly includes lights and water, close to Brown Shoe and Textile. Tel. 525-1441. 43-1p

MODERN bachelor apt. furnished or unfurnished. Available immediately. Tel. 525-1330. 42-2c

THREE room apartment, electrically heated. Available Oct. 1st. Tel. 525-1902. 39-tf

35—Rooms — Boarders

FURNISHED room with private entrance and kitchen facilities. Close to plants, 75 Elgin St. W., Tel. 525-1584 gentleman preferred. 43-tf

WANTED, a boarder. Apply to Mrs. Florence Spooner, Mill Square. Tel. 525-2516. 37-tf

37—Jobs primarily of interest to Women

GIRL wanted for home in village of Williamstown. Live in only. Weekends free. Tel. 347-3491. 43-1c

PROVINCE OF ONTARIO
Ministry of Consumer and Commercial Relations
has an immediate opening in Alexandria for a bilingual clerk. Duties to include typing abstracting, indexing, filing and general office duties. Minimum Grade 12 Please apply in own handwriting to Box "S" Glengarry News, Alexandria. 43-2c

38—Jobs primarily of interest to Men

EXPERIENCED farm help wanted, able to operate farm machinery, preferably single. Apply to Box M, Glengarry News. 43-2c

SINGLE man wanted for dairy farm, year round employment. Tel. 347-3593. 42-2c

WANTED mechanic to repair sewing machines. Bagatelle, Summerstown, Tel. 931-1533. 42-2c

39—Help Wtd., Male, Female

WOMAN to care for two small children in the country, live in optional. Light housework. Tel. 525-2361 after 6 p.m. 42-1c

THE STORMONT, DUNDAS and GLENGARRY COUNTY BOARD OF EDUCATION
REQUIRES IMMEDIATELY
TEACHER OF
CONVERSATIONAL
FRENCH FOR
Morrisburg and Iroquois Public Schools

Salary range—$5,400 to $12,800, depending upon experience and qualifications.

Applications will be received by:
MR. M. N. HUTCHISON,
Superintendent of Schools,
Stormont, Dundas and Glengarry
County Board of Education,
Box 400, Morrisburg, Ontario.
W. L. Thompson, Chairman
H. D. Shaw,
Director of Education.

DEPARTMENT OF PUBLIC WORKS OF CANADA
CAPITAL REGION
TENDERS

SEALED TENDERS to be addressed to the CHIEF, FINANCIAL AND ADMINISTRATIVE SERVICES, CAPITAL REGION, DEPARTMENT OF PUBLIC WORKS, 301 ELGIN STREET, OTTAWA, ONT., K1A 0M3 and endorsed TENDER for INTERIOR AND EXTERIOR CLEANING SERVICES, FEDERAL BUILDING, ALEXANDRIA, ONTARIO, will be received until 3.00 p.m. (E.S.T.)
THURSDAY, NOV. 16th, 1972

Tender documents can be seen, or can be obtained through the Plan Distribution Office, room 134, Bonaventure Building, 301 Elgin Street, Ottawa, Ont., K1A 0M3.

To be considered each tender must be made on the printed forms supplied by the Department and completed in accordance with the conditions set forth therein.

The lowest or any tender not necessarily accepted.

J. J. CARETTE,
Chief, Financial and
Administrative Services.

REQUEST FOR
TENDERS

For the services of snow removal during the 1972-73 winter season on the property of the Glengarry Memorial Hospital. Tenders should state the size and nature of equipment to be used. Prices should be quoted on an hourly basis.

Further details if required may be obtained from the undersigned.

Tenders to be submitted to the undersigned in writing not later than

12 Noon, E.S.T.
NOVEMBER 22, 1972

Lowest or any tender will not necessarily be accepted.

J. F. ADAMS, Administrator,
Glengarry Memorial Hospital,
Alexandria, Ontario. 42-2c

PUBLIC NOTICE
TOWN OF ALEXANDRIA
STANDARD TIME
Residents of Alexandria are reminded that the Town will revert to
STANDARD TIME AT MIDNIGHT,
SATURDAY, OCTOBER 28th
D. O. COLLIN, Clerk-Treas 43-1c

E. Vaillancourt
REAL ESTATE - IMMEUBLES
TEL. 613-525-3641 • ALEXANDRIA, ONT.

ALEXANDRIA, fine 3 bedroom brick bungalow electrically heated with with finished basement with bar, 4 pc. bath, paved driveway, all fenced in, on beautifully landscaped lot. Reasonable with low 6¼ mortgage.

COUNTRY HOME in Alexandria on 3 acres of land with paved road frontage, full 2 storey 4 bedroom home completely remodelled has new forced air heating, good water supply and shade trees. Priced to sell with terms available.

GLEN ROBERTSON, 3 bedroom 1½ storey home with all conveniences including 4 pc. bath, all located on a large lot with good water supply. Priced right with terms available.

ALEXANDRIA area, 113 acre farm fronting on paved road, excellent 4 bedroom brick home, 4 pc. bath, electricity and new heating. Two barns and other outbuildings, 4 wells and river.

ALEXANDRIA area, 100 acre rolling recreational land over half treed with 4 year old 2 bedroom cottage nestled in beautiful matured treed area. Priced for quick sale.

OPERATING or vacant farms and vacant land, all types, sizes and locations to choose from. Come in and discuss your requirements.

INQUIRIES solicited on the above and our many other fine listings. Whether you are Buying or Selling Real Estate, remember that our Professional Sales Staff is at your Service, at your convenience for your convenience.

RICHARD VAILLANCOURT	525-3419 or 525-3641
JEAN MENARD	525-2769 or 525-3641
ROBERT VANDER HAEGHE	525-3641
RAYMOND LEGAULT	525-1165 or 3641
LEONARD MacLACHLAN	347-2026

40—Employment Wanted

WILL do typing in my own home. Apply at 175 Dominion St. or Tel. 525-1269. 43-tf

NOTICE TO CREDITORS

IN THE MATTER OF THE ESTATE OF DENIS LEFEBVRE late of the Township of Lochiel, County of Glengarry, dairy farmer, deceased.

All persons having claims against the estate of the above-noted deceased, late of the Township of Lochiel, in the County of Glengarry, who died on or about the 2nd day of August, 1972, are required to file proof of same with the undersigned on or before the 9th day of November, 1972.

After that date the estate will be distributed having regard only to the claims of which the undersigned shall then have had notice.

Dated at Alexandria, this 17th day of October, 1972.
Estelle Lefebvre, Executrix, by
Montpetit & Lefebvre,
39 Main Street North,
Alexandria, Ontario,
Solicitors for the estate. 42-3c

NOTICE TO CREDITORS

IN THE MATTER OF THE ESTATE OF KATHERINE TAYLOR, LATE OF THE TOWNSHIP OF LANCASTER, IN THE COUNTY OF GLENGARRY, WIDOW, DECEASED.

TAKE NOTICE that all persons having claims against the estate of Katherine Taylor, who died on or about October 3, 1972, are hereby required to send full particulars of their claims to the undersigned solicitors, on or before the 13th day of November, 1972, after which date the estate will be distributed having regard only to the claims of which notice shall then have been received.

DATED at Alexandria, Ontario, the 13th day of October 1972.
MACDONALD & AUBRY,
P.O. Box 1000,
Alexandria, Ontario.
Solicitors for the executor. 42-3c

NOTICE TO CREDITORS

IN THE MATTER OF THE ESTATE OF JOHN NEIL McDONALD, LATE OF THE TOWNSHIP OF LANCASTER, IN THE COUNTY OF GLENGARRY, RETIRED GENTLEMAN, DECEASED.

TAKE NOTICE that any person having any claim against the Estate of JOHN NEIL McDONALD, who died on or about the 13th day of July, 1972, are hereby required to send full particulars of their claim to the undersigned on or before the 26th day of October, 1972, after which date the estate shall be distributed, having regard then, only to such claims as shall have been received.

DATED AT CORNWALL, Ontario, this 3rd day of October, A.D. 1972.
MILLIGAN & MACDONALD,
P.O. Box 758,
Cornwall, Ontario,
Solicitors for the Estate. 41-3c