Roy's
Green Valley Internet: www.roys.on.ca 525-2300
PONTIAC BUICK GMC Cadillac GM

GLENGARRY SCENE
Brown Alexandria water caused by cleaning
- SEE PAGE 3 -

SPORTS
GSL welcomes a new tier II division for women
- SEE PAGE 14-

AGRICULTURE
Farm dealerships keep up with technology
- SEE PAGE 16 -

CHEV-OLDS TITLEY ALEXANDRIA, ONT.
REMEMBER: If you don't shop Titley's You may pay too much
Hwy 34 S Alexandria 525-1480

The Glengarry News

Volume 112, No. 19 ALEXANDRIA, ONTARIO. WEDNESDAY, MAY 7, 2003 80 CENTS (INCL. GST)

Boudria launches challenge of riding boundary changes

Leadership candidate among MPs to support review bid

By Greg Peerenboom
News Editor

Local MP Don Boudria has filed a formal objection to stop the severing of the former Lancaster township and village from Glengarry-Prescott-Russell (GPR).

Mr. Boudria, a Cabinet minister, has appealed to the House of Commons parliamentary committee on electoral boundaries.

The committee is reviewing the decision by the Federal Electoral Boundaries Commission.

In March, the commission revealed that Lancaster township and village would become part of a new riding of Stormont-Dundas-South Glengarry.

All of South Glengarry would be united, but Glengarry county would split in two. Currently, only the former township of Charlottenburgh is not included with GPR.

A pre-requisite for Mr. Boudria's objection is the written backing of at least nine other MPs.

One of the most noteworthy supporters is Liberal leadership candidate, Deputy Prime Minister John Manley, MP for Ottawa South.

Not on the list is Stormont-Dundas-Charlottenburgh MP Bob Kilger.

"I don't know if he was asked; my executive assistant (Jean Cintrat) did the calling," Mr. Boudria said.

Mr. Boudria says he understands if Mr. Kilger decided to decline.

"I don't know if it would be a good idea to sign (this) objection. It would put a guy in a rather uncomfortable position.

"He would be basically saying I don't want to represent these people."

The other eight supporters are Ontario MPs David Pratt, Nepean-Carleton, Mac Harb, Ottawa Centre, and Mauril Belanger, Ottawa-Vanier; Quebec MPs, Irwin Cotler, Mount Royal, Mark Assad, Gatineau, Robert Bertrand, Pontiac-Gatineau-Labelle, Dr. Bernard Patry, Pierrefond-Dollard; and one Nova Scotia MP, Rodger Cuzner, Bras d'Or-Cape Breton.

Acquiring their support was not that difficult, he said, but physically tracking down the MPs before they headed off on a parliamentary break proved to be somewhat of a challenge.

The success of Mr. Boudria's appeal is far from being a sure thing. He said the parliamentary committee usually shies away from endorsing significant changes to the commission's proposals.

"It's a debate whether (the objection) is a small variance," Mr. Boudria said.

It's his opinion that shifting one or two thousand voters between GPR and Stormont-Dundas-Charlottenburgh "is doable."

"Remember, the committee only has the power to recommend, it's not binding in law.

"Most of the time (the commission) agree(s)."

He added there are about 40 to 50 other objections, but most of these are of a minor, "technical" nature, such as the mispelling of a constituency name.

Now Mr. Boudria must wait for the commission to receive the parliamentary committee's report, due by the end of May.

The commission, a few weeks later, will make its final decision by June 30.

The new boundaries will take effect if a general election is announced after June 30, 2004.

It's official: MP to run again

Don Boudria intends to seek a sixth term as Member of Parliament for Glengarry-Prescott-Russell.

"I have been fortunate to count on the support of my electors for many years," Mr. Boudria announced last Thursday. "The confidence that I receive from my constituents, motivates me to once again seek reelection. . ."

Voter loyalty aside, Parliament Hill has been his life since he was a teenager in 1966, Mr. Boudria told *The News*.

"I came (t)here as a junior staffer, so I've spent all of my adult life in that building."

Mr. Boudria told party faithful of his intentions on Wednesday at the annual fund-raising Trillium dinner for MPP Jean-Marc Lalonde.

Mr. Boudria, 53, has won nearly all his elections by landslide, in 1984, 1988, 1993, 1997 and 2000, to become one of the longest continually serving MPs in the country.

It had been speculated in the national media that Mr. Boudria, a long-time Cabinet Minister under Prime Minister Jean Chrétien, might not choose to stay on in a lesser capacity for leadership favourite, Paul Martin.

- Greg Peerenboom

Local firm loses out in fire-dispatch move to Hawkesbury dept.

By Kristina Wilson
News Reporter

North Glengarry fire departments will soon be dispatched by the Hawkesbury Fire Department, but the move appears likely to result in the loss of a local business.

The decision by council last month to switch the service came following a presentation to township fire chiefs by a representative of the Hawkesbury dispatch system.

The chiefs subsequently recommended that council enter into an agreement with Hawkesbury, which council later approved.

Not surprisingly, the decision is a big disappointment to Paul Lalonde, who operates Alexandria Telephone Answering Service (ATAS), the current dispatch system.

Mr. Lalonde was informed by the township in a letter on April 15 that his company's services would no longer be required.

As a result, he replied to the township on April 17, stating he would be closing his business on or before May 31 and putting four people out of work.

Mr. Lalonde faults the township for not wanting to upgrade the equipment used at ATAS, which in fact belongs to the township.

"(The township claims) the communication is not clear, but they won't invest the money to improve the technology," Mr. Lalonde said.

Neither District Chief Donald Sabourin nor Mayor Bill Franklin denied those claims.

"From what I understand, the equipment is obsolete," Mayor Franklin said.

"(The township) would have had to update the system," Chief Sabourin concurred.

"I and all the other chiefs think we're making a good move."

The equipment which Mr. Lalonde uses for his telephone answering service belongs to the township, which feels the over 30-year-old equipment is too outdated to upgrade.

The aged equipment has proven to be problematic over the last few years, Mr. Sabourin noted, with some firefighters sometimes missing their pages.

It is one of the reasons the chiefs recommended the switch to Hawkesbury.

"We're not getting the service we should get," he said.

"Hawkesbury has state of the art equipment."

So state of the art, in fact, that when a call comes in to the Hawkesbury dispatch, the caller's address immediately appears on a computer screen along with a map of the location. This, the chiefs felt, would increase response times.

"It will be like day and night," Mr. Sabourin said.

In the current system, the caller must verbally state their address, then the dispatcher must locate it on a map in order to help firefighters find it.

"ATAS is still just an answering service," Mr. Sabourin said.

Mr. Lalonde told *The News* his company charges the township 10 cents per capita for services to the fire department, for a total of $972.36 per month.

"Hawkesbury charges approximately $2.52 per capita," he claimed.

He added his service costs the township approximately $10,000 annually, while switching to Hawkesbury would increase that cost to $23,000, over and above buying into the system for over $10,000.

Mr. Sabourin, however, disputes some of those figures.

The cost per capita for Hawkesbury, he said, was exaggerated.

While the township has not yet signed a contract with Hawkesbury, a quote was provided.

"Based on 150 calls per year , he quoted us $13,608," Mr. Sabourin said.

That works out to approximately 11 cents per person, as North Glengarry's population is just over 10,000.

The one-time buy-in fee, to get North Glengarry into the Hawkesbury system, will be approximately $15,000, Mr. Sabourin admitted. After that, the yearly cost is comparable he said, particularly given the nature of Hawkesbury's system.

Mr. Lalonde is also critical of the fact the township will have to buy a

See Fire on Page 2

The Stork Market

■ April 22, 2003 to Anik (nee Samson) and Sylvain Lavigne, a boy Mathieu Rosaire

GLENGARRY BABIES IN 2003:

Boys: 19 Girls: 19



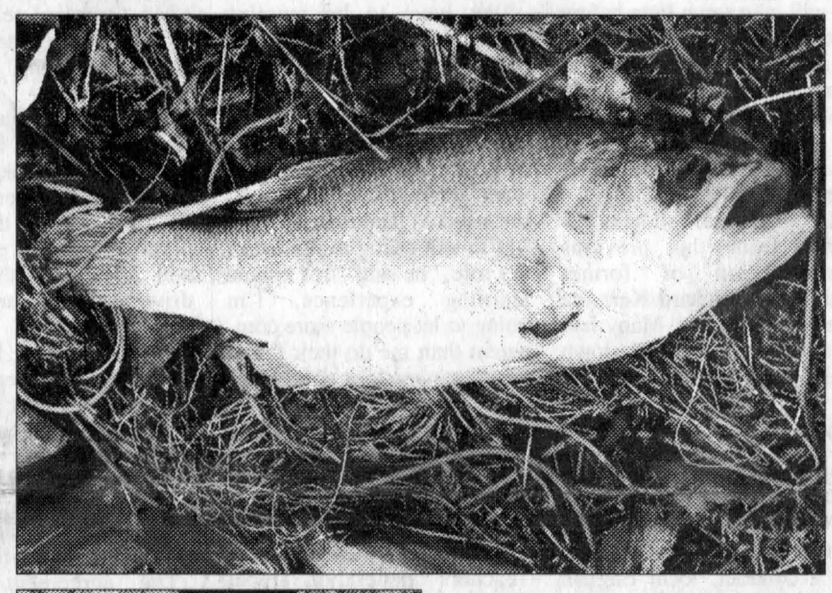

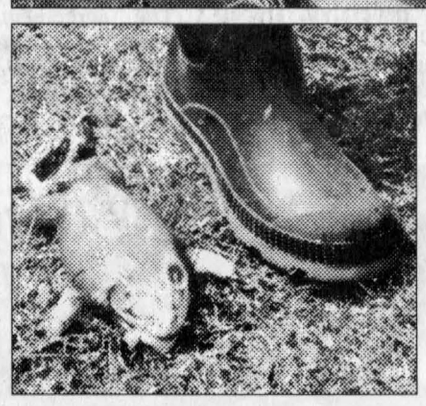

WINTER KILL: Dead fish and other wildlife have been showing up at Loch Garry this spring. At left, area resident Michel Dignard displays a 35-pound muskie. Above, a dead large-mouth bass and at left a dead frog. Officials suspect this past year's harsh winter is the culprit. See story on Page 2.

Neighbours, business square off at hearing

By Kristina Wilson
News Reporter

By the end of this month, Luke and Rachel Bryan will know if they can proceed with building a new shop.

The owners of New World Timberframes, based in Williamstown, appeared at an Ontario Municipal Board (OMB) hearing in Lancaster on May 1, along with residents opposed to the construction and South Glengarry development officer Dwane Crawford.

The hearing was presided by OMB member Bruce W. Krushelnicki.

The township has approved a zoning change to a 3.2 acre parcel of land on County Road 19 (Johnson Road), two kilometres north of Williamstown.

The site was previously zoned "agricultural," but the township has amended it to "agricultural special purpose" to allow the Bryans to construct their shop on the site. Neighbours appealed the zoning change to the OMB.

Johnson Road and area residents Diane Allen, Lynn Montreuil-MacPhail and Angela Dorie all spoke against the construction.

Representing a number of residents of Johnson Road, the women each spoke in turn of their concerns with allowing a construction business to establish itself in their quiet, rural neighbourhood.

The main concerns seemed to be construction noise, tractor-trailer traffic and the appearance of the site.

For their part, the Bryans claimed there are a number of misconceptions about what their business does.

The Bryans build timberframe homes, but on the proposed site they only cut the wood and fit the joints. Actual assembly takes place on the purchaser's land.

They say the garage they currently work out of in Williamstown is not large enough and they wish to build a 30 feet by 40 feet shop at the Johnson Road location.

"We want to build up the land, make it a showpiece. It will be our office, a place where we bring clients," Mr. Bryan told the OMB chair.

"It's my intention to build a nice building."

"It's incompatible with residential and agricultural use," Ms. Allen later rebutted.

She refuted Mr. Bryan's previous claims that noise coming from the shop would be minimal and limited to daytime hours.

"What about deadlines? Will he work through the night?" she pointed out.

"The (township's) noise bylaw does not regulate noise in an agricultural zone."

When allowed to reply, Mr. Bryan explained that his company uses hand tools which cause minimal noise.

"We use mallets and chisels," he said, "and sometimes routers and chainsaws inside (the shop). We keep it to a reasonable level."

He said his nearest neighbours in the village of Williamstown have never complained of the noise.

The protesters also raised concerns about tractor-trailers parking on the shoulders of Johnson Road, but both Mr. Bryan and Mr. Crawford argued against that.

"A County Road is designed to move traffic," Mr. Crawford said.

"It's similar to milk trucks. (The township does) not see an issue."

Mr. Bryan said there will be ample room on the property for trucks to pull in and turn around.

The potential neighbours were also worried about the appearance of the site.

"Wood scraps will accumulate. That won't blend in. Where will the timber be stored?" Ms. Allen asked.

Mr. Bryan explained that he intended to build a 30 foot by 40 foot storage area, where wood and waste would be kept. It would most likely be a six foot high fence of pressure-treated wood.

Mr. Crawford defended the town-

See OMB on Page 2

A cooler, wetter April this year

April's mean temperature was 1.5° Celsius (2.7° Fahrenheit) below normal, with a high of 23.5°C (74°F) and a low of -11°C (12.2°F).

Throughout the month, 73 millimetres (2.9 inches) of rain along with 18.3 centimetres (7.2 in) of snow fell, for a total precipitation of 91 mm, compared to a normal total of rain and snow of 76 mm.

April's 2002 average temperature was 0.9°C (2.9°F) above normal, with 57mm (2.2 in) of rain and 36 cm (14 in) of snow.

In April 1999, total precipitation for the month was only 23 mm (1 in) of rain and no snow.

In April 2000, 100 mm (4 in) of rain and 58 cm (23") of snow fell for a total of 158 mm.

- George Hambleton, Atmospheric Environment Services

COUNTRYWIDE
FLOOR CLEARANCE SALE
7% TO 50% OFF
MARCEL TV-FURNITURE
FREE DELIVERY
369 Main St., South Alexandria 525-3692

Dead fish a concern to Loch Garry residents

By Todd Anderson
News staff

Residents of Loch Garry are trying to figure out why so many dead fish are washing up on the shores of their properties.

One resident of Vernon Road sent *The Glengarry News* an e-mail on April 28 stating he counted over 1,000 dead fish while walking the shoreline.

A trip to Matheson Beach last week proved that several fish had washed up on shore although nowhere near 1,000, at least at that location. Around 60 fish were counted at that spot of the lake, mostly largemouth bass.

Along with bass, other species of fish and reptiles have been found including frogs, catfish, crappies, perch and even muskellunge.

Michel Dignard and his neighbour pulled a 35-pound muskie out on April 18, which was floating near the surface of their properties on the north side of the lake.

"I've been coming to Loch Garry on and off since 1986 and I never saw a fish that big. It's the type of fish everyone dreams about," Mr. Dignard said.

He's baffled as to why the fish are showing up on the shores of the lake.

"I don't know the cause. Some people are blaming the winter."

Ministry of Natural Resources fish and wildlife specialist Greg Borne said all indications are the fish simply ran out of oxygen during the winter.

"If you find fish of all sizes and species it's proof of winter kill. It happens, depending on the area, every 10 years. In my past job in the south we found that happened in a number of lakes.

"This winter was cold and the ice built up substantially. Cold water holds more oxygen but it gets used up.

"Compounding the factor is that shallow lakes generally have lots of plant growth. When the sun gets to them no problem, they photosynthesize creating oxygen. If they don't get sun they die and use up oxygen instead of providing it."

When asked about the muskie found by Mr. Dignard, Mr. Borne estimated it was probably 10 to 15 years old.

He added the average age of a fish weighing 25 pounds in the St. Lawrence River is 12 years old.

Raisin River Conservation Authority general manager Roger Houde also thinks the cause of the fish kill was a lack of oxygen.

"That's a possibility. When you see a cold winter that leaves not as much space below the ice, the fish would've washed up right after the ice melted. The extra thickness (of the ice) may have had some impact. Maybe these fish die over the winter and this is the first time we would notice."

Mr. Houde estimated the lake is usually between six to 10 feet deep with the average being closer to five feet.

No matter what's causing the fish to die, Mr. Houde said he hopes to get an answer.

"We don't like to see any kind of fish or wildlife die. We try and create fish habitat. If someone is speculating they've counted 1,000 dead fish then perhaps someone from the Department of Fisheries and Oceans should take a look. One thousand seems excessive."

Mr. Borne agrees any death to wildlife is upsetting.

"It's unfortunate but at least warm-water fish have the ability to come back in not much time. Providing the spawning habitat is still there, the muskie should survive. They have to be three or five years old to spawn."

After being told of the letter received by *The News* Mr. Houde said he would be speaking to a fish biologist with RRCA to get in contact with DFO.

Mr. Houde said seeing some dead fish wash up on shore is normal.

"It's something that typically happens every year. I was at the dam at Middle Lake last week and there was some kill there. I can't give any reason for it.

"In the past we've had people stop by and give us pictures of people pulling out dead fish by the barrelful.

"This winter we also were called to the water intake in Alexandria where some fish were caught up in the screens. It was a higher number than normal."

Mr. Houde said the water levels this year are almost exactly the same as 2002.

Kampouris to run again

The position of Deputy-mayor in North Glengarry will not go uncontested in this fall's municipal election.

Maryanne Kampouris of Maxville will again face off against William Hagen.

Ms. Kampouris was to file her candidacy papers today.

"The deputy-mayor is a really good one to have active involvement in council and also at counties council," she told *The News* on Tuesday.

"You get to look at local issues such as the environment and roads but also have an effect on discussion at the regional table," she said.

Ms. Kampouris has a special interest in the water table, sewage, infrastructure and economic development.

She remains undaunted by the fact she lost convincingly to Deputy-mayor Hagen in the 2000 election.

"I only took five weeks at campaigning," said Ms. Kampouris, who wanted to wait until her term as the Maxville and District Chamber of Commerce president finished.

But in those five weeks, she said made enough of an impression on voters she did meet to get 43 per cent of the vote.

Since then, she has sat as a member of the township's environment committee.

In addition to being a self-employed human resources and management consultant, Ms. Kampouris recently completed an MBA.

The 47-year-old and her husband Michael Cowley-Owen have four children and one grandson.

- Greg Peerenboom

Fire

Continued from page 1

repeater around Greenfield, at a cost he estimated to be $20,000.

"A repeater is needed to repeat the radio signals because Hawkesbury is too far away," he said.

Mr. Sabourin, however, argues a repeater would have been needed no matter who provided the service.

He also estimated the cost to be much less, at a maximum of $15,900.

"We would have needed it either way," he said, to boost signals from ATAS or from Hawkesbury.

It is hoped that the United Counties will soon establish an SDG-wide dispatch service.

"But that won't be running for two or three years," Mr. Sabourin said.

As a result, the township will probably enter into a two-year contract with Hawkesbury as an interim measure.

OMB

Continued from page 1

ship's decision, stating his department had "applied a test to each of the clauses" in the township's Official Plan before recommending that council approve the amendment.

He said the type of business the Bryans operate did not fall under bylaws governing "custom work agents" or "home-based businesses."

"We decided it was best to rezone the property (agricultural special purpose) and place municipal controls on the property," he said.

Mr. Crawford felt the shop would be an "aesthetically pleasing building" that would "blend in."

"It's a natural place for this type of business," he said.

Mr. Krushelnicki gathered the evidence presented to him by all parties in the form of photographs, site plans, maps and documents then left to drive to the site and visit the surrounding area.

Before leaving, he said he would make a reserve decision within 30 days and inform all concerned parties.

Group seeks new direction

It will take some time before Friends of the Glengarry Trails can decide which direction it wants to take for 2003.

"We need to regroup and figure out exactly where we are," chairperson Bob Graham said after the April 22 meeting.

Mr. Graham said some documents from the previous administration of former chairperson Richard Kerr are finally resurfacing. Many had been difficult to track down after the sweeping changes at the FGTA annual general meeting of March 19.

"We have to be reactive rather than proactive at this point," he said.

Mr. Graham is currently going through landowner agreements, with the help of director Brian Dalton. He wants to make contact with all the affected landowners.

"I'm still trying to figure out my role," he said. "It's been a learning experience. I'm going to let people more competent than me do their thing. I have tremendous confidence in the people I'm with."

- Kristina Wilson

Teachers, board agree on deal

After nearly 20 months without a contract, local English public high school teachers have finally reached a deal with the Upper Canada District School Board (UCDSB).

Ontario Secondary School Teachers' Federation Upper Canada District 26 members have ratified the tentative contract agreement reached April 16 with the UCDSB.

Teachers voted in favour of the agreement on April 29, while school board trustees approved it on April 16.

The agreement runs to August 31, 2004. A salary increase for the 2001-2002 school year was already in place.

Alexandria
GARDEN CENTRE
CANADIAN TIRE
It's Blooming Season Now!
Mother's Day
Sunday, May 11
Mom will love a HANGING BASKET PLANT from our Garden Centre

SPECIAL OF THE WEEK
FRIDAY ONLY
GERANIUMS
Selected Stock
Limit 24 per customer!
99¢
PERENNIALS
All Sizes
99¢ 1.89
4.79 5.99
BLACK EARTH
25 litres
99-4599
99¢
CATTLE or SHEEP MANURE
1.99
59-4553X
STRAWBERRY and CHERRY TOMATO PLANTS
NEW!
•Trees •Shrubs •Evergreens •Perennials •Window Boxes •And Much More
400 Main Street South
Alexandria, Ontario
Store.....525-3454
STORE HOURS:
Monday to Wednesday 8:30-5:30
Thursday and Friday 8:30-9
Saturday 8:30-5
Sunday 11-5
CANADIAN TIRE VISA MasterCard

COLOUR REPRINTS AVAILABLE
Of Pictures Used In Recent Issues Of
The Glengarry News
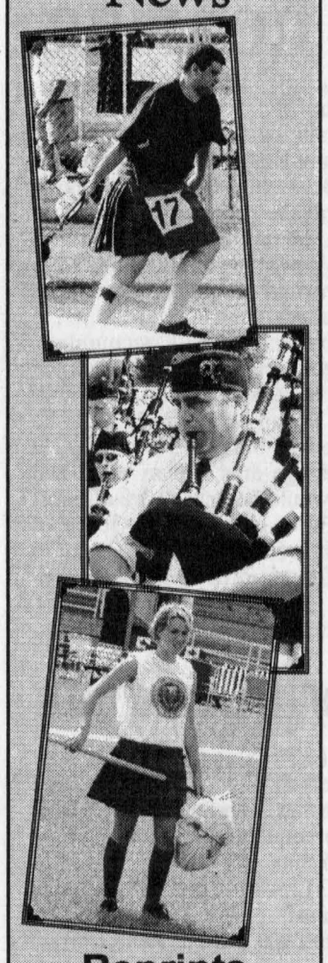
Reprints up to 8x10
14.94 Includes Taxes
Call us at 525-2020
or visit our office at
3 Main Street, Alexandria, Ontario
Website: www.glengarrynews.on.ca
Email the ad department::
production@glengarrynews.ca
Pictures of events covered which were not printed may also be available, please inquire

The Great Gaetan 3-Day Forecast
GAETAN'S CHIP STAND
Only Gaetan's can make you crave like this!
99¢ Tuesday only at Gaetan's
CALL AHEAD TO ORDER - 525-3345

THURSDAY	FRIDAY	SATURDAY
Cloudy. Scattered showers. Low near 7. High near 19. Probability of precipitation 60 percent.	A mix of sun and cloud. Chance of showers. Low near 9. High near 15. Probability of precipitation 30 percent.	Sunny. Low near 5. High near 18.

MOTHER'S DAY BRUNCH
Come enjoy our
Mother's Day Brunch
from 10 am - 2 pm
Including: Eggs Benedict, Scrambled Eggs, Bacon, Sausage, Home fried potatoes, Pork Loin Roast, Roast Beef, Ham, Mussels, Pasta Salad, Garden Salad, Potato Salad, Coleslaw, Smoked Salmon, Home made Terrine, Cheese Platter, Condiments, Belgian Waffles, Pancakes, Dessert Table, Coffee, tea and juice
Two Seatings - 10:30 am and 12:15 pm
Adult $19.95, children under 10, 1/2 price
Taxes and gratuity not included
Reservations Recommended: 525-2128

Priest's Mill
Main Street and Mill Square,
Alexandria, Ont. 525-2128
À la Carte Menu
Served from 8 am to 10 am
in our Dining Room
The Original Champions The Pub
DOWNSTAIRS

Alexander Auto
"Where the prices are Lower and the Standards are Higher"
NO NEED IN TRYING TO FIGURE US OI
It's Simple!!
☞ Huge Selection ☞ Quality Vehicles ☞ Low Prices
☞ Customer Satisfaction ☞ 120 Point Safety Inspections Guaranteed
☞ Earning Our Reputation One Customer At A Time
1759 Vincent Massey Dr. 938-8514
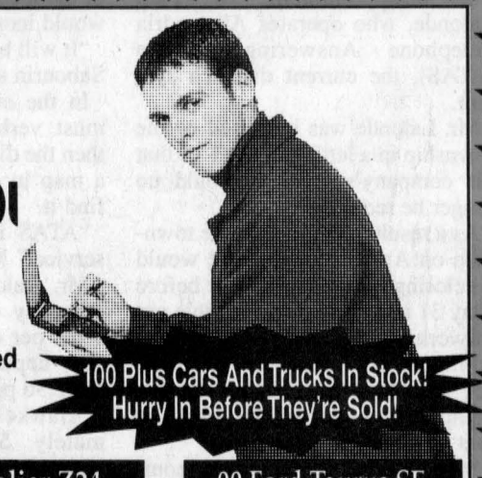
100 Plus Cars And Trucks In Stock!
Hurry In Before They're Sold!

00 Explorer Sport
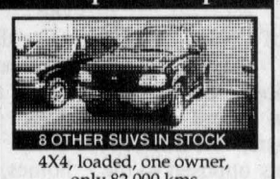
8 OTHER SUVS IN STOCK
4X4, loaded, one owner, only 82,000 kms
Only $12,995

00 Sunfire GT
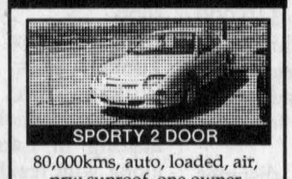
SPORTY 2 DOOR
80,000kms, auto, loaded, air, prw sunroof, one owner
Only $9,995

00 Cavalier Z24
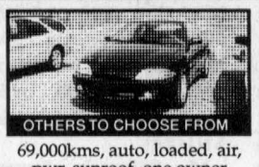
OTHERS TO CHOOSE FROM
69,000kms, auto, loaded, air, pwr. sunroof, one owner
Only $9,995

00 Ford Taurus SE
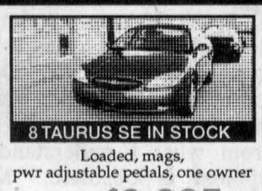
8 TAURUS SE IN STOCK
Loaded, mags, pwr adjustable pedals, one owner
Only $8,995

00 Intrigue

2000 BLACK BEAUTY
Auto, air, loaded, 54,000kms
Only $14,995

02 Sunfire GTX
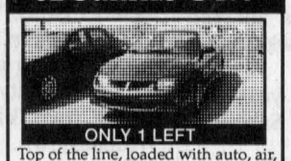
ONLY 1 LEFT
Top of the line, loaded with auto, air, tilt, cruise, PL PW mags, upgraded motor, GM warranty till 2006
Only $11,495

00 Sunfire
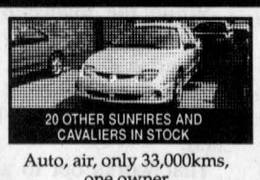
20 OTHER SUNFIRES AND CAVALIERS IN STOCK
Auto, air, only 33,000kms, one owner
Only $9,995

00 Cavaliers
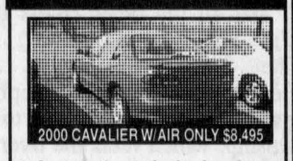
2000 CAVALIER W/AIR ONLY $8,495
4-door, auto, air, locks, low kms
Only $8,495

99 Grand Am SE

V6 GRAND AM SE 48,000 KMS $10,995
Loaded, V6, Mags, auto, air, tilt, cruise, p. locks, p. windows, only 48,000 kms
Only $10,995

98 Transport
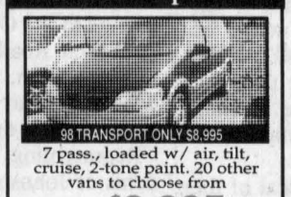
98 TRANSPORT ONLY $8,995
7 pass., loaded w/ air, tilt, cruise, 2-tone paint. 20 other vans to choose from
Only $8,995

00 Venture LS
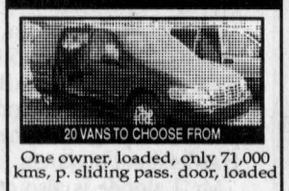
20 VANS TO CHOOSE FROM
One owner, loaded, only 71,000 kms, p. sliding pass. door, loaded
Only $13,995

00 Venture
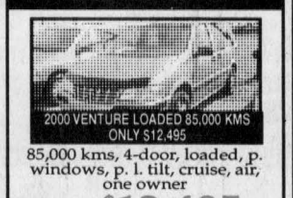
2000 VENTURE LOADED 85,000 KMS ONLY $12,495
85,000 kms, 4-door, loaded, p. windows, p. l. tilt, cruise, air, one owner
Only $12,495

02 Cavalier
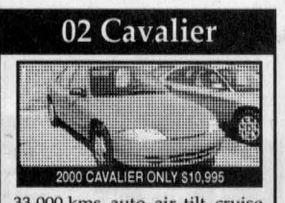
2000 CAVALIER ONLY $10,995
33,000 kms, auto, air, tilt, cruise, p. locks, GM warranty till 2006
Only $10,995

00 Grand Am GT

GT WITH LEATHER ONLY $12,995
Auto, air, p. windows, locks, cruise, tilt, leather, CD, loaded
Only $12,995

00 Ford F150

2000 F150 CLUB CAB ONLY $15,995
Extended cab, 4-door, V8, air, tilt, cruise, CD, colour matching cap, chrome rims
Only $15,995

00 Saturn

2000 SATURN 52K ONLY $8,495
One owner, low 52,000 kms, auto, economical
Only $8,495

Glengarry Scene

Dog shelter changes hands

By Kristina Wilson
News Reporter

Barbara Matscheg's labour of love will continue even though she is leaving the area.

The founder of Save a Life Shelter/Orphanage has found other dog lovers to take over the operation of the shelter, as she is moving to Sharbot Lake.

Glenn and Alison Rowe of the Avonmore area officially took over the responsibility on April 28.

"The dogs will still have the opportunity to live," Mr. Rowe said.

The Rowes have a 50-acre farm on Clover Side Road near Avonmore. The shelter will be operated from their retrofitted barn.

"We've always liked animals," Mr. Rowe said.

"We have a lot of horses; some are rescued horses."

The couple will continue to rescue dogs from North Glengarry and Champlain Townships, as Ms. Matscheg did.

Ms. Matscheg started the shelter last August after learning that both Champlain and North Glengarry townships dispose of stray or abandoned dogs by shooting them after 72 hours in the pound.

As the Rowes see it, the shelter has three main objectives: to find new loving homes for the dogs, to fight against inhumane municipal and provincial animal control laws and to encourage spaying and neutering to reduce overpopulation.

The privately run shelter receives no financial support from either township, meaning it relies solely on donations.

"We're hoping for community involvement," Mr. Rowe said.

"We need volunteers and donations: cages, collars, leashes, food, blankets, toys, money, anything they can provide."

People who adopt a dog are asked to make a donation to help offset costs.

Volunteers are needed to walk and exercise the dogs, as well as help maintain the shelter.

"This is a great way for high school students to complete their 40 hours of community involvement," Mr. Rowe pointed out.

Anyone looking to adopt a dog, volunteer or make a donation can contact the shelter by phone at (613) 346-1623 or by mail at 3530 Clover Side Road, Avonmore, ON, K0C 1C0.

Visits to the shelter are by appointment only.

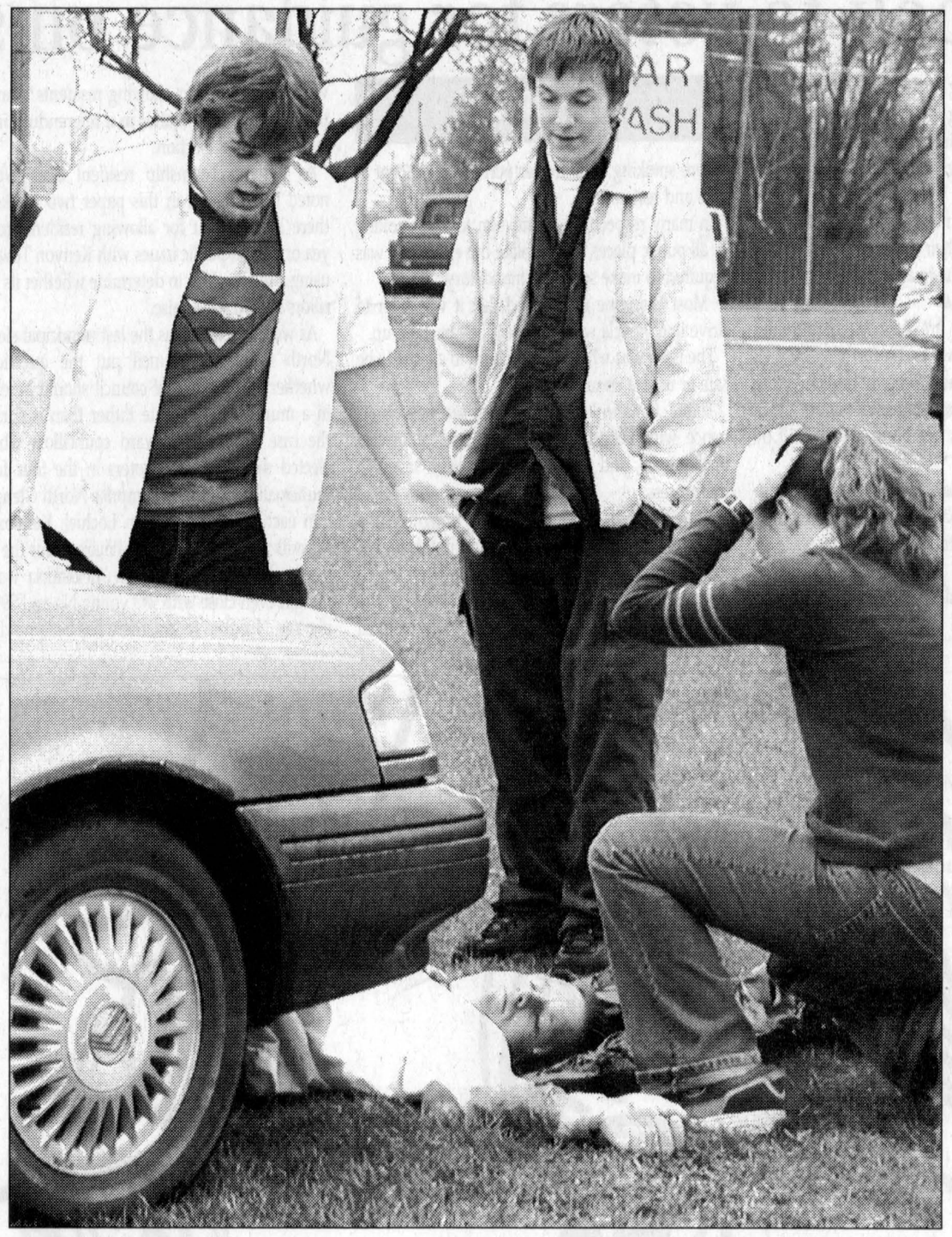

TOUCH OF REALITY: An impaired driving accident was recreated on the front lawn of Glengarry District High School/École secondaire Le Relais on May 1. Volunteers from St. John's Ambulance spent more than an hour "bloodying up" the victims. Here, driver Nick Lemieux and two of his passengers, Joseph Fraser and Angela McGregor, panic as they realize they have just hit GDHS teacher Mark Willock. KRISTINA WILSON PHOTO

Spring cleaning township water

By Kristina Wilson
News Reporter

Residents of Alexandria should not be alarmed by any discolouration of their water in the next few weeks.

North Glengarry waterworks manager André Bachand and his crew are "flushing out" the town's pipes.

"We go through town, starting at the water treatment plant and work our way from the plant to the edges of town," he explained.

"We put water through the main lines and send it out the hydrants."

The process cleans out the inner linings of the pipes, removing rust and other debris which can accumulate in the pipes.

"It's done at least once a year, but in some areas of town, it's done twice a year, where there are older, cast iron pipes," Mr. Bachand said.

The flushing began on April 28 and Mr. Bachand expects it will take approximately three to four weeks to complete the town.

During that time, anyone with municipal water may notice drops in pressure, which should last for only one day, and some discolouration of the water.

"Run the bathtub until the water clears, then run the sinks," Mr. Bachand recommends.

"Then take the screens off the sink faucets and clean them out."

Water problems which had cropped up before Mr. Bachand took over as waterworks manager have since been resolved, he reported.

A pump at the water treatment plant broke down in early February, during maintenance of the clear wells, but it has recently been replaced by a more efficient 60-horsepower pump.

Mr. Bachand said there were no noticeable effects during the repairs.

Also during the clear wells maintenance, the level of chlorine in Alexandria's drinking water was increased. This was noticeable in certain areas of the town, where residents could actually smell the chlorine in their water.

"If you can smell the chlorine, the water is safe to drink," said waterworks foreman Guy Girard at the time.

Mr. Bachand said chlorine levels are now back to normal and he hopes the avoid the procedure next winter.

"We're taking steps," he said.

"We brought in a consultant."

The consultant found high levels of the element manganese in the water.

"We can add something to the water to regulate it," Mr. Bachand said.

High levels of manganese are not harmful, but when heated, the water turns brown.

"People would only have noticed it in their hot water, not the cold water," Mr. Bachand said.

"Hopefully, we've got it sorted out."

Mr. Bachand took over as waterworks manager in March, nearly two months after Morris McCormick left the township to take a similar position with the City of Cornwall.

He admitted at first he was a little overwhelmed by the extent of North Glengarry's water and sewage issues. Alexandria's waste water treatment plant is not operating within Ministry of Environment regulations.,

"Things are clearing up," he said.

"We're getting a game plan together. It will be challenging and interesting, but we hope to be able to make some progress."

Residents urged to "Prepare Now, Learn How"

By Kristina Wilson
News Reporter

If Glengarry County were struck by tornadoes as the American Midwest was on Monday, would you be prepared?

It's unexpected tragedies such as this one that North Glengarry Community Emergency Management Coordinator (CEMC) Garry Smith wants the township to be prepared for.

And that's not just township council and employees, but residents as well.

"It's not like West Nile Virus," he said.

"We know that's coming. We can prepare accordingly. We need to remind people (blizzards and tornadoes) come out of the blue: they leave people in shock."

Mr. Smith said people are becoming complacent since the last great emergency, the Ice Storm of 1998, was so long ago.

"The Ice Storm woke people up," he quipped, "but now they're drifting back off to sleep."

May 4 to 10 marks Emergency Preparedness Week across Canada, and the Township of North Glengarry is also recognizing the week for the first time.

The week's motto is "Prepare Now, Learn How."

Mr. Smith said it's important to have an emergency preparedness kit, the contents of which are listed in the brochure he distributed through the mail, "Be Prepared, Not Scared."

More information on emergency preparedness can be obtained by phoning Mr. Smith at his CEMC office at 525-3818.



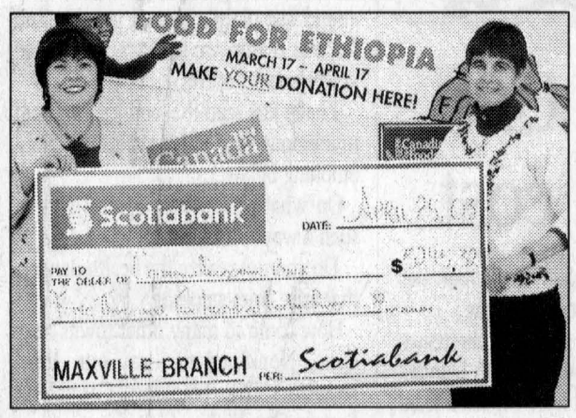

TRIPLED THEIR GOAL: Food for Ethiopia, a North Glengarry effort to raise money for the Canadian Foodgrains Bank, collected donations. The total reached $12,433, three times what the group had hoped to collect. One bag of grain costs $10 and can feed one family for a month or 125 people for one day. Top photo, from left, Rev. Dr. Kent Clayton of Maxville United Church, Kathy Lucking, co-organizer and representing Maxville Public School, Rev. Dr. Fred Rennie of St. Andrew's Presbyterian Church in Maxville, Alison Wilson, co-organizer, Pat Alexander of the United Church on the Hill in Alexandria, Nancy Ripley of St. Catherine of Sienna Catholic Church in Greenfield and Claire Besner of St. James Catholic Church in Maxville. Other reps are absent. Left photo, Ms. Lucking receives Maxville Scotiabank's matching fund from manager Deborah Carroll of $5,245.32. KRISTINA WILSON PHOTO

Glengarry Gatherings

Astronomy

The next Starseekers meeting will be held May 10, 7:30 p.m. at the home of Jim Orr. The subject will be cosmology. For more info call Richard or April at 525-1541.

Badger, Nfld. fund-raiser

A Dance/Concert to raise funds for residents of Badger, Newfoundland will be held at Dunvegan Recreation Hall at 7 p.m. on May 31. All proceeds from the dance or cheques made payable to the "Badger Relief Fund" Box 148, Maxville Ont. KOC 1T0. All fiddlers are invited to attend. Lunch served. Sponsored by the Fresh-Air Association.

In Brief

Summer student wanted

The Glengarry Place for the Arts is once again hiring a summer student.

The Glengarry Place for the Arts is a non-profit group with charitable status. Its goals are the development of a cultural centre for the Celtic Arts in Glengarry, the recognition of the many contributions of musicians and dancers of the Celtic culture, and the promotion of cultural events.

The hiring is for eight weeks. For information, contact Sine MacKenna at 347-7318 or at kerrsun@glen-net.ca

– Greg Peerenboom

New dentist in the area

Dr. George Limantzakis acquired Dr. Roland Sanschagrin's dental practice in 2002 since Dr. Sanchagrin's semi-retirement.

Dr. Limantzakis practices all aspects of general dentistry and is fluent in French, English and Greek.

Dr. Sanschagrin and Dr. Limantzakis can be reached at 932-7712. their office is located at 110 Sydney Street in Cornwall. New patients are welcome. *– Kristina Wilson*

New cancer support group

A Dealing With Cancer Support Group has been formed.

Meetings will are held the first and third Wednesday of every month, 7:30 p.m. at the Arbor Gallery, 36 Home Avenue, Vankleek Hill. Meetings are open to all: cancer patients, family, friends and anyone who wants to support the cause.

For more information or to get involved, call Audrey Sarrazin at 874-2969.

Gardening a popular activity as the weather warms

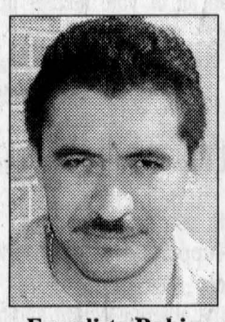

Evaselista Rubi

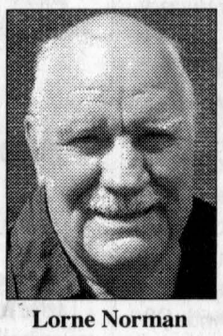

Lorne Norman



Kristy Taylor

Straight Talk

Now that the milder weather is here and spring is upon us, what are your plans for the next few weeks?

– Thomas Trepanier



Dougal MacLeod



Rev. Jenni Leslie



Louise Massia

Evaselista Rubi, Alexandria: I plan on buying a new house and opening my own business. I hope to start up a successful restaurant. I waited until the spring to do both of these things because it was just too cold to do either of them during the winter.

Lorne Norman, Dalhousie Mills: I would like to get started on my garden and I would also like to get out on the golf course as soon as possible. With the warm weather I plan on doing a lot of biking as well as some work around the house and some general spring clean up.

Kristy Taylor, Alexandria: I am leaving this weekend for a vacation in Maine. While I am there I plan to do some biking as well as lots of hiking in the hills and of course I hope that we will have a few barbecues.

Dougal MacLeod, Dalkeith: I run a dairy farm so we are just waiting for the land to dry up so we can start working at it. We've already spread the fertilizer and as soon as the land is ready we will start plowing and seeding the wheat.

Rev. Jenni Leslie, Alexandria: Now that the warmer weather is here I would like to get my gardening started and just get out of the house to enjoy the fresh air and spring atmosphere. I am also looking forward to joining a softball league. I am new to this area so the summer is a good time to explore it and to meet new people.

Louise Massia, Monkland: I am actually off to Canadian Tire right now to buy some plants for the garden. I also plan to just stay outside quite a bit to enjoy the weather. One of the things that the kids have been looking forward to is to start the building of their jungle gym. My husband will start that project with the kids soon and I hope to get a lot of gardening done.

Kevin Macdonald, President
J. T. Grossmith, Publisher
Bonnie McDonald, Advertising Manager
Gregory J. Peerenboom, News Editor

EDITORIALS & OPINIONS

The Glengarry News is published every Wednesday at 3 Main St. S. Box 10, Alexandria, Ont. K0C 1A0 by The Glengarry News Ltd.

Phone 613-525-2020 *Sharing Your Future...Remembering Your Past* Home Page: http://www.glengarrynews.ca. Fax 613-525-3824

Councils should look to voters for guidance on smoking issue

EDITORIAL

It's one thing for municipal councils in an election year to want to avoid any semblance of controversy, lest an unexpected backlash of voter discontent rears up and smacks them in the face at the polls. But last week's performance by North Glengarry council on the question of whether the municipality should consider a non-smoking bylaw takes that concept to an extreme.

No one expected council to adopt a bylaw at that session, much less even propose that they would consider one.

Who would have thought that they would essentially attempt to ignore the issue, in the hopes that it will somehow go away.

Several council members continue to cling to the notion that somehow the province should be required to act on this issue.

There was a time when that would have been the most suitable approach but circumstances, as they must well know, have made that option unlikely.

Across Ontario, municipalities both small and large are demonstrating leadership and taking the initiative by introducing their own bylaw.

Here in eastern Ontario, Ottawa and Cornwall each have gone through the process and implemented bylaws.

They weren't perfect, nor did they have the support of everybody, but their communities are better places to live and breathe in as a result.

And they are not alone.

Across Ontario, there are now 26 communities with non-smoking bylaws and a further 22 which have passed or are in the process of implementing new bylaws to restrict smoking in restaurants, bars and other public places not presently covered by previous initiatives.

The decision to complete the ban on smoking in all public places is, in many respects, a no-brainer, given the number of restrictions already in place on smoking in public.

It all started with the decision to ban smoking in theatres and has carried through to the workplace where smoking is no longer permitted – except in bars and restaurants.

In many respects, the campaign to ban smoking in all public places is not unlike the effort that was required to make seat belts mandatory.

Most everyone understood that it was safer to drive in a vehicle with your seat belt buckled up.

The issue was whether one's right to choose to be safe or unsafe should prevail.

Today, Ontario leads the way in seat-belt observance with an estimated 95 per cent of drivers buckling up, and many lives have been saved in the process.

Notwithstanding its aversion to bringing in a bylaw during this current term – and in this regard we also include in the mix South Glengarry, which already has a bylaw restricting smoking in the township's buildings – it's not clear why council won't even consider allowing residents to express their views on the matter in a referendum in next fall's municipal election.

As Kenyon Township resident Blair Williams noted in a column in this paper two weeks ago, there is precedent for allowing residents to vote yea or nay on public issues with Kenyon Township using a referendum to determine whether its councillors should get a raise.

As well, as recently as the last municipal election, North Glengarry council put the question of whether all members of council should be elected in a municipal-wide vote rather than is currently the case for the four ward councillors who are elected directly by the voters in the four former muncipalities that now comprise North Glengarry.

In each case, voters from Lochiel, Kenyon and Maxville voted by substantial margins for the ward system to continue. Only in Alexandria was the margin even close with 943 voting No and 799 voting Yes. Needless to say, there has been no discussion about changing from the ward system for this coming election.

Putting the smoking question to voters in both North and South Glengarry is really the easy way out for all concerned.

First, it takes it off the agenda for the balance of the current term and, to a large degree, negates it as an campaign issue in the coming election. Second, it allows people to express their preference on a local issue, rather than simply leaving it to the politicians to have to come up with the magic answer. Third, it would likely increase voter turnout, given the interest in this one issue.

In this day and age when voter apathy is the greatest challenge to maintaining effective municipal government, a referendum on the issue of a smoking ban is the best possible way to not only engage public interest in this, the most accessible level of government, but it will also provide an opportunity to clear the air on this significant and important issue.

Thorns & Thistles



THISTLE– No-wake zone on St. Lawrence.

This is one of an increasing number of situations where one person's pleasure can be a detriment to another.

Yes, there's nothing quite like a day on the water, particularly on those hot, steamy summer days that this area is known for.

But at some point you have to draw the line if those who enjoy boating are steaming along at a rapid pace without regard for those on shore whose properties are being adversely affected in their wake.

Hopefully, the public meeting to be held by South Glengarry Township will provide all parties with an opportunity to voice their concerns and allow for some solution that will not unduly restrict boaters who are seeking to enjoy the great outdoors to its fullest while at the same time respecting the rights of adjoining property owners.

THISTLE – Rural churches lead in attendance.

It's not surprising that this area has higher church attendance than Cornwall, given the history of Catholicism in Glengarry.

Whether the overall numbers are as high as church officials would like is another issue altogether.

Of equal concern is the aging factor of priests in the diocese. At present, better than 67 per cent of priests are presently over the age of 55 and that percentage is expected to increase to over 70 per cent within the next five years.

Clearly, these developments plus the question of maintaining some of the present parishes will be a daunting challenge to the committees established by the Bishop to review the current situation.



THORN – SG passes on buying old school.

Glen Walter isn't lacking for buildings to hold public meetings, but the former Precious Blood School has been the most likely candidate for a combined library-community hall for this growing community.

In recent times, the building has also hosted chamber of commerce meetings and activities.

Nonetheless, the cost alone of upgrading the building made it a difficult consideration without taking into account the suggested $125,000 purchase price being asked for the building.



THISTLE – Good crowd for trade show.

Like any community event, trade shows are only as good as the people who participate in them.

Fortunately, the recent Alexandria and District Chamber of Commerce event enjoyed strong support from both vendors and the general public alike.

There was a little bit of everything for everybody including demonstrations of reptiles, a fashion show and an exhibition of synchronized dancers, as well as a good variety of exhibitors drawn largely from local businesses.

Best of all, the price was right for those who attended as the chamber provides free admission to the event.



THISTLE – New life for Forestry Centre.

When Domtar Inc., first announced that it would be closing its Forestry Centre about a year ago, there was a collective gasp from the community.

Fortunately, that was soon replaced by a determination to find a way to keep the popular venue operating.

Now comes word that a volunteer group is almost ready to reopen the centre's doors to the general public.

Volunteers from Glengarry, Cornwall and Akwesasne have banded together in the hopes of transferring the centre into a community-run facility.

As well, even before all the Is are dotted and the Ts crossed, there are plans to re-open the doors for a community event on May 25.

Hopefully, that's a sign of good things to come.

The Glengarry News

MEMBER:
Press Council of Canada ■ Audit Bureau of Circulation
Canadian Community Newspaper Association
Ontario Community Newspapers Association

SUBSCRIPTION RATES (INCL. GST)
$29.96 per year, Home Rate;
$42.26 in Canada; $130.00 Outside Canada
PUBLICATIONS MAIL REGISTRATION # 07495

E-MAIL: Letters to editor: gnews@glengarrynews.ca
Advertising: production@glengarrynews.ca

We acknowledge the financial support of the Government of Canada through the Publication Assistance Program (PAP) towards our mailing costs.

The Glengarry News is protected by copyright.
Reproduction of any editorial or advertising material without permission is expressly prohibited.



Approving the proposed SDG-wide OP will produce extra bureaucracy and cost

Editor's note: Opposition to plans for a SDG-wide Official Plan has been growing outside of Glengarry. The following opinion piece ran in *The Chesterville Record* recently.

By Nelson Zandbergen

North Dundas Township came away empty handed from the April 21 meeting of counties council, but they did manage to buy a little more time before a counties-wide Official Plan (OP) becomes an unstoppable, runaway train.

Delegates Claude Cousineau and Roger Cole withdrew their township's controversial motion to abandon the counties-wide Official Plan, rather than submit to a vote they concluded would be lost.

According to Mr. Cole, there was vigorous argument over the motion, lasting an hour and a half. And only South Stormont appeared to be firmly on the side of North Dundas, in the councillor's opinion.

This may come as a disappointment to local councillors in South Dundas, who passed the North Dundas resolution in the hope that their representatives would carry the can at the upper tier.

The North Dundas push to create six township-held OP's out of the current draft would seem to be sensible, and not a cynical ploy for 'job preservation' as some have suggested.

The most transparent and directly accountable form of municipal government in SD&G is at the township level.

That's the level the people identify with; it's in tune with their needs.

It's naturally suited to have authority over planning policy, rather than a far-flung corner of the region, at some office complex on Water Street in Cornwall, which isn't part of SD&G anymore and hasn't been in decades.

As an aside, could anyone ever imagine the Canadian parliament being run from the embassy in Washington?

We should be very cautious about granting any new powers to the counties, when it's currently structured very imperfectly for electoral accountability.

How many people ever voted for South Dundas Mayor Johnny Whitteker in the past five decades because of whatever position he took at the counties?

Not many. They vote for him, or any township politician, because he or she is accessible locally, on local issues.

Crack open a phone book and try to find a telephone number for United Counties administration.

The roads department is there, but not much else; and maybe that's what the upper tier should focus on for the forseeable future.

As for the North Dundas initiative, the issues raised in the report issued by the North Dundas planning director Calvin Pol were expected to be explored in greater detail at a special meeting this month.

According to Mr. Cole, township staffers from across the counties will converge on Cornwall to air out the concerns in full.

The concerns include extra bureaucracy, expense and incovenience for local taxpayers who seek zoning and OP amendments, as well as a presumed growth in staffing levels at the upper tier.

In the meantime, according to Councillor Cole, there were arguments forwarded at the counties council meeting that the contract signed between Glen Tunnock, the consultant overseeing the draft OP, and the United Counties may have handcuffed SD&G to a counties-wide OP.

There were also concerns raised over the issue of copyright. North Dundas had assumed that work accomplished to date might be saved as a base document for individual township OPs.

The North Dundas delegates plan to reintroduce their motion May 26.

Nelson Zandbergen is a reporter with The Chesterville Record.

Letters To Editor

Non-smoking

I attended the meeting of April 28, 2003 and was not very impressed with the outcome.

I hope when it comes time to vote taxpayers will remember how and by whom they are represented.

The least it was expected was that the taxpayers would have a vote on this (democracy).

The percentage of people represented against the ban was less than one-tenth of one percent and council did not even want to hear by vote from the rest of the taxpayers.

As for the smoking bylaw I would have liked a different outcome from council but if they want to smoke that is their concern.

Now I will address my concern, and living in a democratic society you would think that the least council could have done so all taxpayers get their say on this would have been to put this on the election ballot.

Another one of my concerns is how the meeting was not kept orderly and the lack of respect of some people and the disruptions.

If someone wants to speak at a meeting he or she should have done like Dr. Bourdeau and Mr. Clare.

Get on the agenda. Please next time I hope that whoever disrupts the meeting, anyone, they will be asked to refrain from comments and disruptions until they are asked to speak.

And once again I will say this about that issue, if council did not want to take a stand on this, they should at least have agreed to put it on a ballot at election time so all taxpayers could have their vote and rights counted.

A taxpayer with a right to vote,
Mrs. E. Lillianne Lalonde
/ North Glengarry

■ ■ ■

Unfortunately we were unable to attend last night's council meeting and for that reason we sent you our e-mail voicing our concern.

I have just read that council, in a near unanimous vote, voted against the Non-Smoking bylaw.

On what basis would council vote in such a way?

Do you not realize the health dangers that arise from smoking.

How come so many other towns have gone Non-Smoking yet our town remains "The Smoking Capital of Eastern Ontario."

I also read that the matter will not be on the ballot in the next municipal election. Why not? Are we not in a democratic society?

Shame on all of you! (except Julie Akkermans.)

Carol and Pete Bellware
/ RR 3 Alexandria

Proud of school

I want to take this opportunity to show my support for Williamstown Public School.

I agree with Catherine Wilson, and her views regarding this issue.

Williamstown Public School, may not be the fanciest, richest, or the most highly sophisticated school in all the world.

But when we look at children who don't even have the opportunity to create science project's such as we do, we

Continued on Page 5

On Mother's Day why not come to the Gala



WILLIAMSTOWN
SUE HARRINGTON
347-2279
sharring@
glen-net.ca

So...it's muvver's day on Sunday, and you still need something for the old girl. What to get that's beyond the annual parameters of chocolates and flowers?

In telling you recently about the Gala for Invitation the Quilt of Belonging being held at Nav Canada in Cornwall on Friday night, I neglected to link the two occasions -- the Gala and Mother's Day - but there is a definite connection.

Either you could bring your mother out to see the quilt (so far) and feed her full of fantasy desserts (actually they are real; just out of this world) or you could attend the Gala without her knowledge and pick up a one of a kind item at the auction of goods and services.

You could be the winning bidder on a watercolour painting of poppies by Esther Bryan, which your Mum would be sure to love. You could get her a Robertson woodwork mirror, or a garden bench for her to sit on. If she's always cold, there is a Celtic shawl, or how about a hand-embroidered afghan?

If being a Granny is her main preoccupation, a baby quilt might be nice, or even a christening gown and shawl that could be passed along to future generations of offspring.

If she's a hip Mum, she might go for an Ecudorian hand-woven bag, or one of the gift certificates being auctioned: vegetarian cooking lessons and meal; consultations with a landscape designer, or a spa session.

The list of sure-to-pleas'ers at the auction is endless. For a more complete description, you might wish to visit auctioneer Theresa Taylor's web-site at www.theresataylor.com

Tickets for the Gala, which starts at 7 p.m. on Friday, are available here in Williamstown at the Invitation Project headquarters (the old township hall).

Plant sale

Of course, flowers aren't such a bad idea for Mother's Day - especially the sort you can plant in the garden once the earth warms up a little.

This Saturday, May 10, is the Green Thumb Horticultural Society's annual plant sale, (not plant sale of annuals - lots of perennials, too) being held at the Williamstown Fairgrounds. Please note that this year it will be a plant sale, and not a plant auction, out of respect for the late Duncan McArthur who was the auctioneer at this event for many years.

Average price of the plants, which have been donated by Green Thumb members, is $3 for a six inch pot.

You will all be welcomed - encouraged, actually - to attend.

GTHS news

Lots of GTHS news this week: Janet Bratberg and Shiela Dow-Cadieux attended the district meeting of the Horticultural Societies in April. They were really honoured to be presented with The Gordon Thom Trophy, which was awarded to the Williamstown Green Thumb Horticultural Society in recognition of the excellent meetings and presentations that have occurred over the last year.

100 at meeting

One such excellent meeting took place on April 28, when over 100 society members turned out to listen to peony expert, Lindsay D'Aoust, who drove from her home in Hudson, to share her knowledge.

Stereotypical opinions of peonies as bitter-smelling, ant-infested, flop-at-the-first-hint-of-wind blooms were cast aside as Lindsay explained that the diverse range of varieties now available has led to an increase in their popularity.

She also gave a little peony-history for the buffs in the audience. Peonies apparently were first recognized in China and then Japan, spreading from there to the rest of the world.

Green Thumbs' tour

The Green Thumbs' annual garden bus tour is taking place this year on Wed., June 18.

Organizer, Elaine Pye, has everything in order: participants will be visiting Rideau Rambles, where they will enjoy a tour of the gardens and stop for a packed lunch. Then there will be a visit to the village of Merrickville, renowned for its main street renewal and shopping opportunities, and finally a stop for tea at Gad's Place.

Tickets for the trip are $25. Please call Elaine at 347-2678 to book your place.

Badminton finale

In a couple of weeks, Williamstowners will be asking, "Where have all the birds gone?"

"Baked in a pie," I'm liable to answer, because: 1. The master of the house is on a pie-making binge, and 2. The Common Grackles have become so common as to be driving us mad.

Actually, the above is just a silly way to tell you that community badminton, which is played on Wednesdays at Char-Lan DHS will be having its season finale on May 14.

Volunteers really helped

Volunteers in the community are what make a place a community and not just a clump of buildings.

During the year, many parents and friends of Williamstown Public School give willingly of their time in a great many ways to make the school a better place. I was amazed when I read the recent list in a copy of the school's newsletter.

Catherine Tessier helped grade one students with their phonics program and Barb Gaucher, Nicole Hawley and Margaret Marsh, assisted them with the learn-to-swim program.

In Kindergarten, Tamara Lang and Paula Coates volunteered in the learning centres. Sarah Riddell made playdough, and Eric Taylor and Chantal Chaddock shared their baking skills.

Karen Kluver has been devoting time to the school's library, and is to be thanked for retrieving four books from their shelves that actually belonged to the Williamstown Public Library. Good sleuthing, Karen. Keep it up!

And to show you what interesting things our students are learning these days, look what these volunteers have done! Randy Tieman spoke to the grade seven class about media television broadcasting and Danny Brookson brought in a polar bear skin for them to see during their ecology unit. Kyoko Callan shared her expertise in Japanese cuisine with the students in grade 2. Lucky things!

Women's Institute meeting

Picnic Grove Women's Institute will hold its May meeting on Tuesday, May 13th at 10:30am at Cooper Marsh. Guest speaker at the Visitor Centre will be Janette Abbey, Councillor, South Glengarry and representative to the Raisin Region Conservation Authority. Janette will speak about Women in Municipal Government and her affiliation with Cooper Marsh since its inception.

Bridge results

The card sharks at Williamstown's Bridge Club played, as usual, last Wednesday night. Herein are the victors!

N/S -1. Jim Campbell and Elizabeth Marjerrison; 2. Hanz Schulz and Bob Evans; 3. Isobel Quail and Jean Campbell.

E/W - 1. Gordon Snook and Bert Mosher; 2. Jacquie Thibert and Homer Grant, 3. Blanche and Rolly Fobert.

Sympathy

Sympathy is sent this week to Cheryl and Joe Andre on the passing of Cheryl's mother, Delia Pearce in Cornwall, May 1.

CLDHS honour roll

Char-Lan High School announced its mid-term honour roll recently. Congratulations to the following students:

Grade 9 - 80% +Travis Amell, Claude Beaupré, Natalie Blanchard, Meagan Brown, Jessie Cattanach, Dawn Giroux, Kevin Jalbert, Alyson Jarvo, Christina Julien, Tracy Lalonde, Tyler MacDougall, Dana McKay, Sabrina Rodin, Jessica Sangster, Kelsey Thomson, Amber White.

Grade 9 - 75% + Adam Barton, David Belanger, Jared Bell, Kaitlyn Cardinal, Christy Craig, Troy Derochie, Ashley Finnamore, Christopher Goldring, Kelly LeBlanc, Joan MacDonald, Nicholas Marion, Scott McDonald, Justin McDonell, Chad Petepiece, Brennan Poirier, Daniel Poirier, Joshua Proulx, Chelsea Ross, Kaitlyn Sanchez, Kaylee Tothfaluse.

Grade 10 - 80% + Sarah Abraham, Margaret Cattanach, Bryce Cumming, Stephen Dalby, Rachel Jalbert, Michael Jans, Nada Kovinich, Laura Lavallee, Chelsea McDonell, Timothy McKay, Jessica Nysten, Kathleen Peddell, Justin Robert, Timothy Rouleau, Victoria Schaefer, Kaitlyn Tierney, Kevin Valade, Brent VanLoon, April Warden.

Grade 10 - 75% + Matthew Abraham, Laura Bicknell, Celya DaCosta, Hannah Humphries, Ashley Kenny, Matthew Leishman, Christa Pilon, Sapphire VanLoon, Kaylah Wheeler.

Grade 11 - 80% + Heike Arbeiter, Janine Bell, Christine Bonneville, Stephanie Bougie, Stephanie Cleary, William Conway, Willy DeWit, Jessica Dupuis, Sarah Hay, Kaitlyn Hones, Krista Lalonde, Michelle LeBlanc, Alexandra Lunan, Bradley MacCulloch, Albert Renaud, Ashley Smith, Emily Sova, Kimberley Tessier, Jimmy VanderBurg, Ryan Zurkowski.

Grade 11 - 75% + Winston Anderson, Alicia Cumming, Taylor Daigle, Adam Jarvo, Alain Lalonde, Connor Larkin, Kyle MacDonald, Kayleigh Malette, Arthur Quenneville, Kimberley Sloan, Melissa St-Jean, Meagan Wheeler, Stephano Zoppas

Grade 12 - 80% + Andrée Beaupré, Michel Fontaine, Fern Hamelin, Lorenz Kubli, Eric Lapointe, Wayne Lee, Craig Loney, Megan McIntosh, Nicole Melnyk, Lisa Migneault, Samantha Oxley, Amelie Palmer, Megan Reasbeck, Courtney Ross, Kurtis Thomson, Sarah Waelti.

Grade 12 - 75% + Jenna Charbonneau, Shane Christie, Michael Gingras, Jonathan Kluver, Christie McDonell, Amy Moore, Ryan Ross, Katrina vanRiel, Douglas Winn

OAC - 80% + Sean Batty, Renée Beaupré, Crystal Bridson, Bobbi-Lee Chatelaine, Virginia Donkers, Sarah Evans, Sarah Fournier, Christopher Gatien, Kristofer Hones, Jenny Larkin, Sandra Leishman, Katrina Payer, David Pilon, Juliana Richard, Christine Sandilands, Robb Schaefer.

OAC - 75% +

Emily Higginison, Kevin Larocque, Melissa McDonald.

School

Continued from page 4

realize, we should definitely be thankful for the privileges we are given today.

I believe, from my own perspective and experience, that Williamstowm Public School is one of the most warm hearted, welcoming schools there could possibly be.

When I graduate this year, even though I will only be crossing the road, I am going to miss it's colourfull halls, it's supportive teachers and even the swing set.

Williamstown is probably one of the best little places to raise a child.

I am so lucky to be living in a place where all the childern and adults alike, are so friendly.

Williamstown Public School has taught me what I know today. I have learned so much over the past eight years.

I am very excited to finally be going on the 'Grade 8 End Of Year Trip.'

In some people's opinion, Ecole Vert may not be a suitable choice for this trip.

I am very, very, very excited for Ecole Vert this June. I mean, a three-day trip away with friends, and fun activities would make any 13, or 14 year old excited.

Listening to my peers , there have only been people in defence for our wonderful little school.

So maybe, just maybe, I have let all of you know, as a student, that Williamstown Public School is what I say it is: An astonishing place to learn, and grow.

Charlotte Cattanach
/ Williamstown

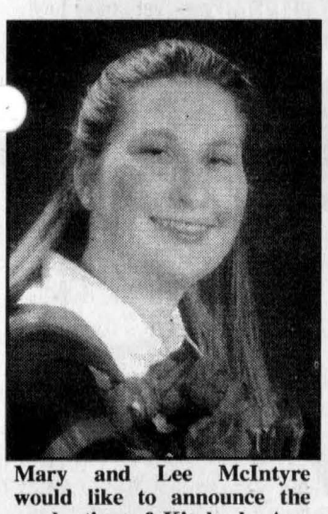

Mary and Lee McIntyre would like to announce the graduation of Kimberly Ann from Queen's University, Kingston, Ontario on May 28, 2002, with an Honours Degree in History. She is currently working on her Degree of Education at the University of Wollongong, situated in Wollongong, Australia. We are very proud of her.

Love Mom, Dad, Christopher, Andrew, and Courtney.
As well as grandparents Mary McGillis and Hazel McIntyre.

C-Coupe $399*
C-Class $499*
YOU CAN NOW AFFORD A NEW MERCEDES. OR TWO.
Mercedes-Benz
www.fairview.mercedes-benz.ca
Fairview Garage Ltd.
2015 Vincent Massey Dr., Cornwall, Ont.
613-933-0570

X SERIES
THE ULTIMATE MOWING MACHINE
INTRODUCTORY PAYMENTS OF JUST
$179 per month*
on the X Series LAWN TRACTOR
From 21 hp to 25 hp
Power–Choose from liquid-cooled Kawasaki® and diesel-powered Yanmar engines, as well as industry-exclusive options like electronic fuel-injection.
Versatility–Built to handle any of 40 heavier available attachments, from a front loader to a 10K PTO generator. Available with 48-, 52-, and extra wide 62-inch mower decks–all providing the superior cut of The Edge™ Cutting System.
INTRODUCTORY PAYMENTS OF JUST
$69 per month* on all Deluxe LT Series LAWN TRACTORS
•Twin Touch two-pedal controls provide easy speed and direction changes
•The Edge™ Cutting System: models with 38-, 42- and 48-in mower decks
Ask us about the DEERE SEASON PACKAGE
*Total amount financed cannot exceed $6,900
JS60 Steel-deck MOWER
ONLY $439
JOHN DEERE
CURRAN FARM EQUIPMENT LTD.
791 County Rd. #9, Curran, Ontario K0C 1C0, (613) 673-5183
2732 Hwy. 34, Hawkesbury, Ontario K6A 2R2, (613) 632-8525
39 Main St., Maxville, Ontario K0C 1T0, (613) 527-2152

HARLEY-DAVIDSON
Harley-Davidson Motorcycle Boots...
Men's and Ladies'
You can purchase Quality Harley-Davidson Boots to wear as "Street Boots"
Harley's are not included :
Not just a boot... it's a way of Life.
Authorized Dealer for east of Ottawa
HARLEY-DAVIDSON FOOTWEAR
VIMI SHOES
Moose Creek Mall
Moose Creek, ON
613-538-2475

J.H. ELECTRIC
John Herman
Certified Electrician
Moose Creek
613-538-2278
Pager
613-782-5245

The gardening season has started!
• Hanging Baskets
• Mixed Planters
• Perennials
• Annuals
• Shrubs
• Garden Accessories
Greenhouses open for the season on Thursday, May 8
Just in time for Mother's Day!
Open 9-6 pm Monday to Saturday; 10-5 pm Sunday
HILLCREST FARM
GARDEN CENTER
1294 Hwy #34
MacCrimmon's Corner
Tel. 525-2964
Vankleek Hill, HillCrest Farm, MacCrimmon's Corner, Herb's Service Station, Alexandria

Thieves get away with $4,000 in home electronics

Police Briefs

SDG OPP have been alerted to a break, enter and theft which resulted in $4,000 worth of home electronics being stolen.

Overnight between May 2 and 3, a residence on Carr Street in Maxville was entered when a door was forced open.

The following items were removed from inside: a complete computer system, two televisions, a microwave, two CD players, a stereo sound system, a VCR, a cordless phone and a video camera.

Constable J. Brown is investigating.

Funny money

On April 30, SDG OPP were contacted in reference to counterfeit money at a service station on Highway 401 westbound, South Glengarry.

Thirty-seven fake $10 bills were located inside a change machine.

Other incidents in Glengarry were also reported, involving $20 bills in bank deposits.

Police remind business owners to be vigilant. Information on preventing counterfeit can be found at the following site: www.bankofcanada.ca/en/banknotes/counterfeit/security/index.

Const. H. MacDonell is investigating.

Pot seized from youth

On May 2, SDG OPP officers on foot patrol in the Glen Walter area had the occasion to intercept a group of youths at the Precious Blood church.

As a result, a 17-year-old male from South Glengarry was found in possession of a quantity of marijuana.

He faces a charge of possession of a controlled substance.

Const. M. Eamer is investigating.

Seat belt campaign

Between April 12 and 26, SDG OPP had the opportunity to check 1,086 vehicles during its Spring Seat Belt Campaign.

As a result, 26 seat belt offence notices were issued and once child seat offence notice was issued.

Torch Run

Law enforcement personnel of SDG OPP will be participating in the 17th annual Law Enforcement Torch Run held throughout the province to help raise funds for the Ontario Special Olympics.

On May 12 at 1:30 p.m., law enforcement personnel will be accompanied by approximately 750 students from the four elementary schools in Alexandria and the Law Enforcement Torch Run Caravan.

Also joining them will be clients of Community Living Glengarry.

The group will walk from St. Joseph's School north on Main Street, turn East on Centre Street, proceed south on Sandfield Street and return to St. Joseph's by Lochiel Street.

On May 13, at 12:30 p.m., approximately 225 students from both Maxville schools will accompany law enforcement personnel and Community Living Glengarry clients.

They will walk from Maxville Public School west on Mechanic Street to the MacEwen head office and continue on to the Maxville Manor, where staff and residents will greet them with a light snack. The students will then return to Maxville Public School.

The students of all six schools are raising funds that will be donated to the Law Enforcement Torch Run. You can help by making a donation at your local OPP detachment office. Receipts are available for those who require them.

Calls for service
April 28 to May 4

Traffic incidents	27
General calls	40
Criminal investigations	15
Traffic charges	96
Criminal Code charges	4
Motor vehicle accidents:	
Personal injury	1
Property damage	5
RIDE setups	1
12-hour suspensions	0
Impaired drivers	1
False alarms	8

Boutique
La Place
Full selection of Giftware such as collectibles, lamps, dishes, quilts, fountains, silk flowers, frames
636-1222
129 Main St. E., Hawkesbury ON

Greased and ready to go!
Sandbank
Lawn Care

"Big or small we cut them all!"
The Bankley Family
RR#5, Alexandria, Ont.
Tel.: (613) 527-3111
Cell: (613) 551-2540
Fax: (613) 527-5739

Population has doubled in Terre des Jeunes' 10 years

ALEXANDRIA

TO SUBMIT NEWS:
525-2020, fax 525-3824
email gnews@glengarrynews.ca

École Terre des Jeunes has now been opened for 10 years. Over the years, our school has more than doubled in numbers of students.

We can credit this major accomplishment to the excellent work of a dedicated staff and multiple activities we have to offer.

In order to keep this high note going, we had the opportunity to do a short presentation to our school board concerning our school expansion. Our work was well received and we might have good NEWS shortly on the building's perspective.

With this in mind, for every parent looking for the best school, we now have information on our class sizes for next year.

Senior Kindergarten: 20 students, Kindergarten: 20 students, Grade 1: 22 students, Grade 2: 20 students, Grade 3: 25 students, Grade 4: 19 students, Grade 5: 20 students, Grade 6: 24 students, Grade 7: 20 students, Grade 8: 16 students.

Our four major options will be: Music, Library, Computer Science and Physical Education. Welcome to everyone interested!

You can even see everything our school has to offer by watching a TFO program called MEGALLO. They will feature our school and all it has to offer.

Activities

Three of our Grade 8 students are going to Ottawa University for the "Mini-cours d'enrichissement" from May 5 to May 9. This will be a rewarding and insightful experience for the students. Congratulations to Lizanne Lefebvre, Samantha Ouellette and Stéphanie Ménard.

Block June 13th on your calendar. We will have a huge Bazaar complete with a barbecue and entertainment. There will be music, fun activities and food. Everyone is welcomed!

Congratulations to Lizanne Lefebvre who won a math contest organized by the Optimist Club. She was the winner among four schools: Alexander, St. Joseph's, Elda Rouleau and Terre des Jeunes.

On April 30, 16 students from our school did their confirmation at St. Finnan's Cathedral, and their First Communion on May 4th at Église Sacré-Coeur. Congratulations to all: Mary-Ann Brown, Béthany Lavigne, Marissa Charbonneau, Myriam Lefebvre, Cody Lee Demers, Maxime Paquette, Jessica Duperron, Sarah Robinson, Alexandre Durand, Émilie Rochon, Mélissa Durand, Émilie Sarault, Vanessa Forget, Sébastien Thérien, Sébastien Vachon, Nicolas Vaillancourt.

A huge thank you to Lise Larocque and Louise Rochon for all their wonderful work in preparing the children for these ceremonies.

Some of our students at Terre des Jeunes have the opportunity of using the therapeutic pool at Glengarry Memorial Hospital to add to their regular physiotherapy program in school. We would like to thank Bruno from Recreation Plus for all his help.

Sports

Our hockey game against the women's professional hockey team, the Montreal Wingstars, was a huge success. We were able to donate $600 to the Wingstars and collect $200 for CHEO. Thank you to everyone who participated and helped make this day a wonderful event!

Congratulations to our boys' volleyball team. They won second place at Elda Rouleau's tournament in a close final game.

Our girls' and boys' team participated in a basketball tournament in Hawkesbury on April 28 and 30.

Welcome

Welcome to Mr. Donald Ménard who is replacing Mme. Nathalie Lachaine on a maternity leave.

Welcome to Christina Dupuis and Ashley Davidson, two new students working for Katimavik. They are helping out teachers with diverse tasks. Their help is greatly appreciated.

Le Relais

Franco hockey went to Hamilton on April 3-4-5 but unfortunatly they started really well but then lost before going any further.

The school chorus went to a competition and won second place with the "Coucaracha" song.

Two weeks ago, some Grade 12 and OAC students were really suprised and happy to receive their acceptances to Ottawa University. Some of them got it from their parents and even others ran to their house to see if they had received it – some had and some didn't. It was a pretty exciting week.

On April 14, the students received their mid-term report card. On April 15, the student council invited the students to dress up with flashy coloured clothes and the person who had the most won a big Easter bunny (about four feet high) donated by Carl Dessureault, owner of Your Independent Grocer. The winner was Jean Savoie.

On April 30, elementry school and high school students were invited to a forum for the "États Généraux".

On May 1, students were invited to go to Hawkesbury for the celebration to announce the 2003-2004 theme for the school board.

That same day, a representative from Ottawa University came to school to tell the students that had applied to not be stressed if they didn't get an answer, and to inform the students of special dates.

On May 9, the students are invited to dress up like twins with other students, and in the afternoon there is going to be a band playing for the students.

And on May 10 is the big day, PROM day; held at the Civic Complex in Cornwall. Girls, it's finally time to take out your dress, and you guys shine your shoes because we're going dancing!

– Stéphanie Séguin

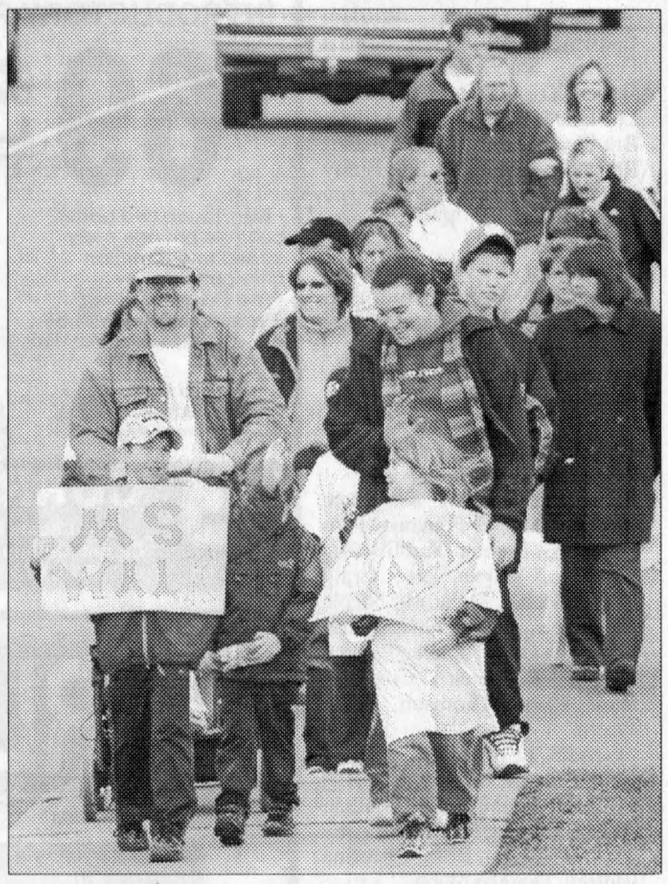

WALK FOR MS: A group of 30 people took part in the Multiple Sclerosis Walk in Alexandria recently, raising $1,373. Here, Zachary Levert, Catherine Lemieux, Emily Collard and Paul Lemieux head down Main Street.

GREG PEERENBOOM PHOTO

Toastmasters' Story Night

The public is cordially invited to come to the Priest's Mill this evening (May 7), to the Glengarry Toastmaster's Club, to be entertained with an evening of story telling.

This is to be the first of our Annual Story Telling evenings. The time is 6 p.m., upstairs in the banquet room. You may have the meal which costs $10 or not as you wish. The rest of the program is free and there is no obligation.

You are assured of a most enjoyable two hours of varied, interesting and fascinating tales. Why not come and check it out? You won't be bored I guarantee it!

– Lorna Chapman

Alexandria Bridge club winners for April 28 were: North-South: 1. Viviane Campbell-Les Atkinson, 2. Mel Watt-Jean Larocque, 3. Elizabeth Marjerrison-Jim Campbell.

East-West: 1. Krystyna Zacios-Robert Zacios, 2. Madeleine Theoret-Collette Lanthier, 3. Suzane Lambert-Michel Paquette.

MUIR'S BAKERY
Family owned since 1929
SHOW YOUR MOM YOU CARE with a delicious Personalized MOTHER'S DAY CAKE 9.95
SATURDAY ONLY!
CREAM PIES 1.99
Chocolate, Coconut, Lemon
Order Now As Quantities are Limited
PLUS: •Haggis •Scottish Meat Pies •Sausage Rolls •Steak and •Scones •Eccles Cakes •Empire Biscuits Kidney Pies
CALL NOW TO PLACE YOUR ORDER
"Of course, everything is made from scratch and on premises!"
OPEN: Mon.-Thurs.: 9:30-6; Friday: 9:30-7; Saturday 9-5
6 Main Street South, Maxville 527-1806 or Toll Free: 1-888-869-4999

CARAVELLE by BULOVA®
FOR MOTHER
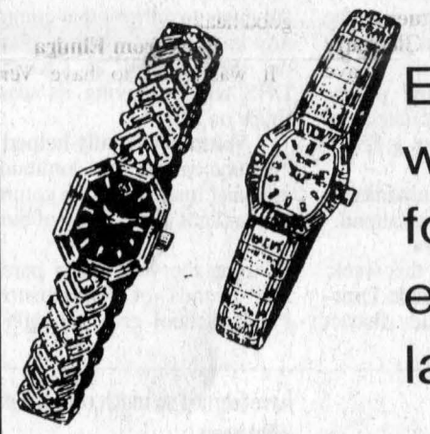
Elegant watches for elegant ladies
HOPE JEWELLERS
49 Main St. South
Alexandria, Ont ✦ 525-2339
Lise Burelle A.W. Hope Gladys Gordon

One of a kind. Just like Mom.

Teleflora's Venetian Glass Bouquet
She'll treasure this truly one-of-a-kind, hand-blown glass vase.
Call or visit our shop to place your order..
Mothers' Day is Sunday, May 11.
Town & Country Flowers & Gifts
17 Main Street South
Alexandria
525-4098
Hours: Mon.-Fri. 9 to 5:30
Sat. 9-5
Sunday May 11 8:30 to 3

DQ® Treat Mom like a queen with a DQ® Frozen Cake.
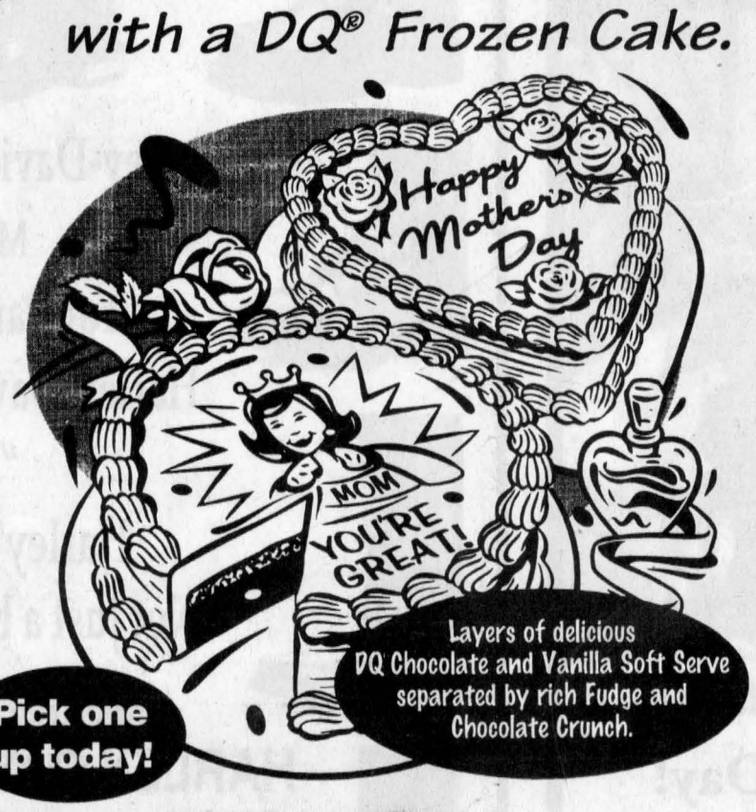

Layers of delicious DQ Chocolate and Vanilla Soft Serve separated by rich Fudge and Chocolate Crunch.
Pick one up today!
ALEXANDRIA DQ®
SOMETHING DIFFERENT
dairyqueen.com
525-3351

Eastern Ontario Health Unit
Bureau de santé de l'est de l'Ontario
Happy Mother's Day
from the Eastern Ontario Health Unit
Thank you mommy for all you give me !
MOTHER'S MILK ★ HUMAN WARMTH ★ ATTENTION
HOME ★ FAMILY ★ FUN ★ LAUGHTER
I know you do this because you love me I love you too !

www.eohu.on.ca

CLASSIFIEDS 525-2020

Teacher's dream helps to feed Ethiopia hungry



MAXVILLE

GORDON WINTER
527-2888

On a very cold evening in February, Kathy Lucking called a meeting in the United Church, here, to discuss collecting money to buy grain for the impoverished people of Ethiopia. Mackie Robertson was there to represent the Canadian Foodgrains Bank and there were representatives from some of the area churches.

The aim was to raise the money that would buy grain that would be shipped to Ethiopia. This would be done through the Foodgrains Bank and government authorities would assist by donating four times the money raised here.

One bag feeds about 100 people for a day and its cost is $10. Four hundred bags fill a container on the ship and while no exact objective was set, one container, or maybe two, seemed reasonable.

The campaign was to end on Easter Sunday and the final figures are just about complete.

The four churches in the village worked on the project: St. Andrews Presbyterian, St James Catholic, St. Michael and All Angels Anglican and the United. The congregation of the Gordon Presbyterian Church at St. Elmo still functions as an entity and its members contributed a sum. Knox Presbyterian and its Sunday School in Moose Creek donated as did Kenyon Presbyterian in Dunvegan.

The Church on the Hill United in Alexandria was included in the project as was St. Catherine of Sienna Catholic in Greenfield. Some members of the Winchester United Church heard of the project and money was raised by them.

These ten congregations all supported the project to the best of their relative sizes.

Mrs. Lucking is a teacher at Maxville Public School and she interested the staff and the students to raise funds that totalled $1,417.66.

Scotiabank here jumped to the opportunity to help and all the funds donated at the bank for Ethiopia were doubled. The substantial sum of $5,245.32 came out of our community-conscious bank.

The grand total for the project to purchase grain for the Ethiopians stands at $11,703.32.

All contributors to the fund are sincerely thanked.

Old Tyme Fiddlers

Over the years, the Glengarry Old Tyme Fiddlers have acquired a large number of plaques in recognition of their great music and benevolence. This collection needed a home.

The next time you are in Maxville Manor, you are encouraged to walk down the hall to the right, off Town Square. Executive director, Craig Munro, invited the Fiddlers to use the walls in that hall for their collection.

Foundation manager retires

A charming and very friendly lady is no longer working at the Manor. Helen Carrigy-McCaffrey has been the first manager of the Maxville Manor Foundation, has been very successful in its organization and decided it was time to retire from the position.

We thank Helen and wish her continued good health and happiness at her home near Vankleek Hill.

Retiring

John Howard Marjerrison has taught the special education class at the public school here for 26 years. He was well qualified for this special job and was considered an excellent teacher for it.

Now he has reached that magic number that enables teachers to retire without penalty, 85, which is the sum of the teacher's age and years of teaching.

We thank Mr. Marjerrison for all his good works and wish him well in retirement. He has indicated that he has enough work ahead of him for the next four months and may do some supply work in the fall.

Carole Ann Allen, a teacher at the school has the qualifications and is replacing Mr. Marjerrison.

Happy birthday

Last Friday, May 2, was a special day for a special friend of ours. Catherine (Mrs. Neil) MacRae was 97 years old and looked very well.

Her nephews, Doug MacLeod and Donald Ferguson accompanied by Shirley and Joyce Ferguson had Mrs. MacRae out to Cornwall for dinner that evening. We wish her continued good health.

Back from Elmira

It was good to have Verna MacGregor from Elmira back for last weekend. Her daughter, Sheryl Bertrand, also from Elmira, supplied the transportation and they were the guests of Mrs. MacGregor's sister, Eileen Scott.

New nurse here

We welcome Gwen Arkinstall, a Manor nurse, to the village. She is now living in the home recently vacated by her son, Andrew and family, on Fair St. It was reported earlier that the young family had moved back to a new home at Arkinstall's Corners and that the old farm home had been demolished.

Thursdays the best for gas

Comments on the price of gasoline could be varied and questionable. However, the day to fill up each week is now on Thursday. At the MacEwen stations in the area, the price at the pumps will be two cents lower than the price on the signs.

This is an interesting promotion and both the ethanol and unleaded gasoline is included. I did not check the high test.

New business

Doug Colbourne, son of Eileen and the late George, has opened a new business on Main St. in the shop that was once used by his father. Doug is selling used cars under the name, Colbourne Motors, Quality Cars. He does business on the internet and is also available here, by appointment.

Doug has always been interested in cars and has followed up on them when he retired from his regular job.

Cemetery board

The annual meeting of the Maxville Cemetery Board was held last Tuesday evening at the Munro and Morris Funeral Home. Chairperson Gordon Winter presided, assisted by secretary Dale Munro and treasurer Lorna Winter. These three officers were reappointed for next year.

The financial report was very encouraging. The trees that were planted last year wintered well but it was too early to determine if all were living. The new section is in good shape and the grass there will be kept cut this year.

Roger Rolland was re-hired as caretaker and he will have a list of care-taking jobs to do right away.

It is the unanimous opinion of the members of the board that plastic flowers should be used sparingly and that they should be removed when they become faded and unattractive.

The board is always interested in hearing about problems that plot holders may encounter.

Annual sidewalk sale

Are you planning on getting rid of your surplus household items at the annual sidewalk sale sponsored by the Maxville and District Chamber of Commerce? It is easy to venture forth and have some fun at the same time.

The sale is on May 24 and runs from 9 a.m. to 3 p.m. The C. of C. provides the tables at a cost of $5 and they must be ordered by noon on the day before by phoning Carma Williams (527-1438) or Linda Fraser (527-2572).

This year there will be draws for prizes in participating retail stores.

In case you have not experienced this, the most interested buyers come early and enjoy looking through your stock before you have it displayed.

Ecole St. Bernard

Our Ecole St. Bernard reporter, Michelle DeRepentigny, submitted a big thank you to all those who helped make the fund-raising bus trip to the Casino a great success.

Space does not allow me to give all the details but the following are deserving of thanks and will know the reason: Daryl MacRae, Reicky Jans, Adrian St-Louis, Maxville Farm Machinery, Triple C Catering, Maxville Home Hardware, Debbie's Country Corner, Giant Tiger, Canadian Tire, Margaret Michaud, Father Jacques Labelle, the teachers, the parents, and Michelle's mother, Christine.

Casino trip

La Source School in Moose Creek is having a Casino bus trip on Friday. Phone the school at 538-2401 for information.

Euchre

At the monthly Wednesday afternoon euchre party at the Manor under the SOS program, prize winners were Theresa Bazinet, Mary Grady who was about to celebrate her 93rd birthday, Wilma MacMillan, Homer MacLeod, Hormidas St. John and George Jackson.

Myrtle MacMillan won the door prize and the winners of the 50-50 draw were Judy Johnsen, Helen Jackson, Cecile Currier and Ina Sproule.

Bridge

At the weekly Saturday afternoon bridge party at the Manor, high scores were held by Barbara Surtees, Mary Nutter and 100 year-old Donna McInnes.

Bird news

I have had several reports of a very large flock of snow geese that have been landing in fields in the area. One caller had seen a few Canada geese in the flock, as well.

A red-breasted grosbeak was observed by a caller and we had some white crowned sparrows for a few days.

The barn swallows made an appearance in our yard on May 3 and appear to be planning on nesting in our drive shed, as usual.

I have a confession to make. I have purchased another cake of fat for the woodpeckers. They are coming regularly to it, both the hairy and the downy, and while they usually come singly, I have seen more than one at a time near the feeder. I admit that the starlings are also feeding on the fat, but they don't come often.

SOS activities

Margaret Fraser, coordinator of the S.O.S. activities at the Manor, is planning a bus trip to see the tulips in Ottawa on May 15.

The bus trip will probably include lunch as well as the drive along the Driveway and places where the tulip beds are featured. If interested. you may contact Margaret at 527-2170, ext 237.

Bellefeuilles return after seven months away



GREENFIELD

MARY COUTURE
527-2421

Millie and Roger Bellefeuille (Conc. 3) have returned from Nanaimo, B.C. after having spent seven months there with favourable winter weather. They had an enjoyable time.

Condolences

Condolences to Riekus Wensink and family on the passing of Fern Wensink on Sunday, a village resident for many years. The funeral will be at St. Catherine of Sienna on Thursday, at 11 a.m.

Congratulations

Congratulations to Donnie Morris, a former Greenfield Marauders' soccer player for being inducted into the Concordia University Sports Hall of Fame. And to Frank Morris, a former soccer player on all his accomplishments in hockey in Europe.

Happy Mother's Day

Everyone have a happy Mother's Day May 11.

WOW! There really is a difference!



Susie has tried other weight loss programs in the past, but the HERBAL ONE program ". . . has amazed me in how easy and successful it has been

We are the ONE with the last proven weight loss program you'll ever need

- increased energy
- higher self esteem
- more confidence
- improved vitality
- higher sex drive

50% OFF full program, product not included

Call and find out how the HERBAL ONE difference will work for you!

938-4790 841 Sydney St., Cornwall (in the Tudor Plaza)

HERBAL ONE Weight Management Nutrition Centres

www.herbal-1.com

The ONE that really works for you!

Make some extra bread in the CLASSIFIEDS!!! Call 525-2020 or Fax 525-3824

WE'RE 23 YEARS OLD

Thanks To You...

GREEN VALLEY VITRERIE GLASS LTD

HELP US $ELLEBRATE

TAKE 23% OFF

all our windows, steel and patio doors!

AND we'll pay the GST

Hwy 34, Green Valley • 525-2704

Offer expires May 31/03

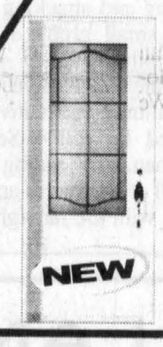

NEW

ST. JOHN'S TRANSFER (1978) LTD.

MEMBER OF UNITED Van Lines

We don't just move furniture We move PEOPLE

Residential and Office Moving



- Local and Long Distance
- Packing - Storage
- Piano and Organ Moving
- Heated Warehouse

FREE ESTIMATES



DON DEEBANK, RES..534-2524 IRENE LARIN, RES..937-0048

Cornwall 613 933-1492 950 BOUNDARY RD

Trusted Advice

MAKE THE MOST of your MONEY

	1 YEAR	2 YEAR	3 YEAR	4 YEAR	5 YEAR
GIC	3.500	3.750	4.000	4.200	4.410
RRSP	3.350	3.650	4.000	4.200	4.600
RRIF	3.300	3.650	4.000	4.150	4.400

Rates subject to change/certain conditions may apply

HOURS: Mon-Thurs: 9 am - 5 pm Friday: 9 am - 4 pm

INVEST WITH CONFIDENCE

CALL TODAY 937-0118

132 Second St. E, Cornwall

GIFFORD Rice Financial

RICE FINANCIAL GROUP INC. MUTUAL FUND DEALER

www.ricefinancial.com

Agriculture and Agri-Food Canada / Agriculture et Agroalimentaire Canada

DEADLINES ARE COMING SOON...

Apply for 2002 NISA Now

The non-penalty application deadlines are:

June 15, 2003 For Individuals

June 30, 2003 For Corporations / Co-operatives

The final application deadline is December 31, 2003.

To apply for the 2002 Net Income Stabilization Account (NISA) Program:

- submit an application form
- open your NISA account with a participating bank or credit union before December 31, 2003

Application forms are available on the NISA web site at www.agr.gc.ca/nisa or by calling the NISA toll-free line at 1-800-665-6472.

Ontario Canada

Make Mother's Day special.

Give her a lasting gift!

Hundreds of PERENNIALS to choose from in our Garden Centre.



HANGING BASKETS Starting at..... 9.99

BLACK EARTH 99¢ 25 L

•ANNUALS• •TREES• •SHRUBS• •EVERGREENS• •ACCESSORIES• •AND MANY MORE GARDENING IDEAS•

SHEEP MANURE 1.99 18 Kg

GARDEN SOIL 1.09 30 L

Home hardware BUILDING CENTER

580 Main St. South ALEXANDRIA 525-3151

Knights battle at school

Last Monday, the S.J. McLeod Grades 3/4 and 4/5 classes enjoyed an intensive and very informative presentation by the members of the Ottawa Medieval Sword Guild.

The "men at arms" demonstrated their chain mail and armour as they suited up. The children handed each piece around and were most impressed with the armours' historical accuracy and weight. A fully dressed man-at-arms would carry in excess of 70 pounds of armour into battle.

An actual hand-to-hand fight was demonstrated with the three weapons available to the medieval warrior: the long sword, the poleax, and the dagger.

The students had plenty of questions and very much appreciated this workshop which brought the core of their history curriculum to life so dramatically.

Many thanks to the Ottawa Medieval Sword Guild for their efforts and to Mrs. Cindy Danaher, who organized the presentation. Funding was provided by the school council.

Talent show

The second big event at SJM last week was the annual talent show on Thursday night.

Ten different acts were introduced by MCs Britney Wereley, Leah Robert and Kayleigh Corbet. Several groups chose to dramatize pre-recorded songs.

There was also a rendition of "Wipeout", a hilarious impression of magicians, a stand up comic and a skit satirizing "American Idol".

The program was repeated next morning for the students. Winners were:

First prize to "S.J. Idols" Annie Franklin, Samantha Crosby, Kayla McLeod and Jaclyn Cecereu.

Second prize went to "Green Lightning" jazz dancers Lacey MacDonald, Kayleigh Corbet and Britney Wereley. Third place winners were the Mini Avril Lavignes: Christina Oeggerli, Sara Lepa, Chelsey Thompson-Payne, Olivia Arseneau, Kayla Gauley and Desiree Koggel.

Congratulations to all contestants and many thanks to judges Kieran Kennedy, Cindy Danaher and Cathy Lauzon.

The donated canned goods given as an admission fee by audience members will be given to the food bank. Thanks to all donors for their generosity.

Confirmation

A number of local children were confirmed in pomp and circumstance last week at St. Finnan's Cathedral in Alexandria.

His Excellency Bishop Paul-Andre Durocher charmed the assembly making all feel welcomed and included in the fold of the Catholic Church. The solemnities were explained to the young candidates and each received the personal attention for which this bishop is noted.

St. Margaret of Scotland parishioners congratulate candidates from S.J. McLeod School and Iona Academy: Sam McLeod, Kelly McLeod, Thyra-

NORTH LANCASTER

INEZ FRANKLIN
347-7666

Jean Thompson and Kaitlyn Brougham, from Ecole Ste Therese: Nicolas Besner, Victoria Boucher, Matthieu Desautels, Brandon Guay, Charles Major, Abby McDonell, Cynthia Rochon, Maxime Sauve, Melissa Sauve and Sebastien Soucy.

Ste. Therese students were prepared for their Confirmation by Grade 2 teacher, Louise Campeau.

Tea and bake sale

St. Margaret of Scotland parishioners sincerely thank all who attended last weekend's tea and bake sale. It is always a pleasure to see old friends and have an opportunity to sit and chat over a cup of tea! Winners of the various draws were: Thomas O'Shea (welcome wreath) and Shelley McLeod (gift certificate to Mitchell's Flowers).

An opportunity to win a tole-painted wheelbarrow filled with gardening supplies is ongoing till May 18 after Sunday Mass when the winning ticket will be pulled. Tickets for this gift are available from any parishioner.

Firefighters' brunch

The North Lancaster Volunteer Firefighters were delighted with the turnout for their brunch last Sunday. All proceeds are be used for equipment purchases.

Winner of the 50/50 draw was Stuart Miller of the village. A new smoke alarm was presented each half hour in numbers drawn for Pierrette Quenville, Melina Decoeur, Chris McDonell, Mary McGillis, Andre Decoste and John Mainville.

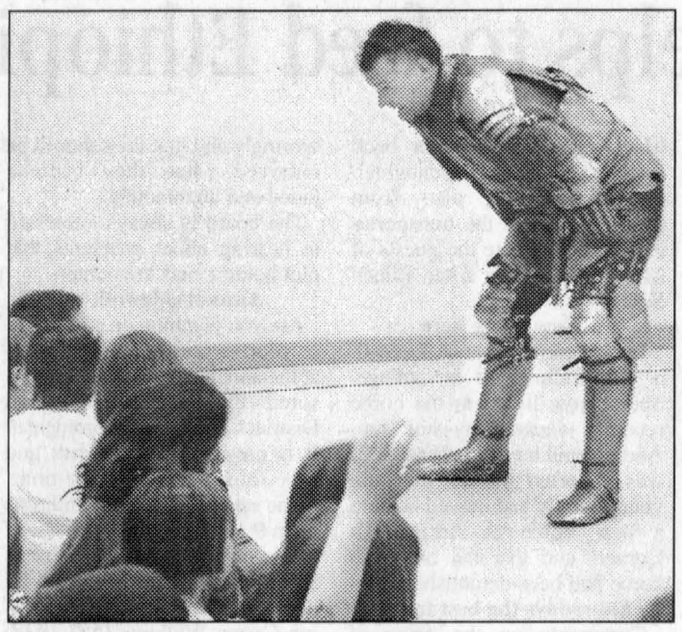

IRON MAN: S.J. McLeod Public School students were treated by a display of the Ottawa Medieval Sword Guild on April 28. Guild members instructed students on how to dress for battle and even did a mock battle. CONTRIBUTED PHOTO

Congratulations!

Birthday club

Happy birthday to Abby McDonell, Madisson MacDonald, Bev Craig and Dan McKay. Enjoy your day!

Prime Minister's granddad, a fiery rebel



HIGHLAND PATHS

KEN MCKENNA

The most colourful character in Canada's history was undoubtedly William Lyon Mackenzie (1795-1861), the grandfather of Canada's most colourless prime minister who was the member of parliament for Glengarry and guest of honour at the 1948 Glengarry Highland Games, William Lyon Mackenzie King.

Born in the Scottish Lowland city of Dundee, W.L. Mackenzie was one of many thousand people of Gaelic speech and blood whose immediate ancestors had been forced out of the mountains of the north to seek survival in what would have been an almost foreign land to them.

His mother, who was also a Mackenzie, filled his young mind with legends and tales of his Gaelic ancestry. Fifty years before his birth, the last Jacobite Rising had taken place and the Clan Mackenzie had been prominent at the disastrous Battle of Culloden. After that bloody defeat and the ensuing economic depression in the Highlands, William Lyon's immediate family had come, however unwillingly, to seek refuge and employment in the Lowlands but they still held strongly to their Highland heritage which included the Gaelic language.

Young Mackenzie excelled in the strict but excellent schooling of the day. By the age of twelve he had achieved a level of education seldom reached in modern Canada before junior college or beyond. He had also acquired the printer's trade and a facile ability with words. His father having died some years before, Mackenzie left for Canada with his mother when he was 25. He began publishing his newspaper, the Colonial Advocate in Queenston and then at York (the future Toronto). His early life, stories of the suffering and injustice meted out to his Highland ancestors and a strict Presbyterian upbringing stressing the equality of all instilled in him a horror of inequality under the law. He dedicated his life to revealing and attacking the inequities of an Upper Canada ruled by a small group of non-elected Tories known familiarly as the "family compact" who could and often did thwart the wishes of the Legislative Assembly. He was despised, of course, by the ultra-conservative and super-royalist members of the group, led by fellow-Scotsman and future Anglican bishop John Strachan. The leading Catholic of the day, Bishop Alexander Macdonell of Glengarry and Kingston was also a staunch royalist and allied with the far right Tories; accordingly, he used all of his considerable power and influence to discourage any support for Mackenzie's verbal and written attacks on the government.

William Lyon Mackenzie was most peculiar in appearance and behaviour. He was so short that when he sat in a chair his feet dangled in air. He wore a fiery red wig which was usually unkempt and he spoke and ranted in a manner which sometimes gave his listeners' cause to doubt his sanity. But his attacks on the governing elite were enormously popular with the farmers and workers who idolized him for his criticisms of the governing clique. In 1828 he was first elected to the Legislative Assembly, was expelled on charges of libel five times and re-elected each time. In 1832 he sailed to London in an unsuccessful attempt to obtain redress of grievances. In 1834 he was elected the first mayor of Toronto. Three years later, enraged by his inability to introduce democratic governance and further infuriated by the policies of Lieutenant-Governor Sir Francis Bond Head, Mackenzie led an armed revolt in sympathy with that of the patriotes in Quebec. Both rebellions were defeated and Mackenzie escaped to the United States.

He set up a provisional government on Navy Island on the Niagara River but was imprisoned for 18 months by the American authorities for violating the neutrality laws. After his release he worked as a journalist until a proclamation of general amnesty allowed him to return to Canada in 1840. He sat as a member of the Legislative Assembly of United Canada (Upper and Lower Canada) from 1851 to 1858.

In spite of being considered half-crazy by many of his contemporaries (and often acting in a maniacal manner) William Lyon Mackenzie was esteemed by his electors. He was largely responsible for the democracy and freedom we enjoy in Canada today. He may have been very small in stature but he was a giant as far as Canadian history is concerned. His grandson, Prime Minister William Lyon Mackenzie King kept a "WANTED" poster of his rebel grandfather on display in his home and took great delight in pointing it out to the distinguished guests who visited him. The Prime Minister was far from the colourful character his grandfather had been but he did show signs of strangeness by holding seances with his deceased mother and taking advice from her and his dead dog Pat.

QUESNEL INSURANCE & INVESTMENTS
Life - Group - Disability

	1 year	2 years	3 years	4 years	5 years
GIC	3.500	3.750	4.000	4.200	4.410
RRSP	3.400	3.750	4.000	4.200	4.400
RRIF - Rates available on request					



Richard Quesnel

Rates subject to change / Minimums apply
130 Kincardine St. W., Alexandria 525-1263
Serving Alexandria Region for over 20 years
MUTUAL FUNDS-THROUGH INDEPENDENT PLANNING GROUP INC.

CHIROPRACTIC OPPORTUNITY WEEK
May 12th to 16th
INITIAL CONSULTATIONS AND EXAMINATIONS AT NO CHARGE
(If xrays are required, they are not included.)
Your opportunity to find out how chiropractic can help you



Dr. Angela Smith

If you want better health call 525-2700 to arrange your appointment.

Smith Family Chiropractic
279 Main St. S., Alexandria



LE CAFÉ CHANTANT présente
L'amour @ haute vitesse

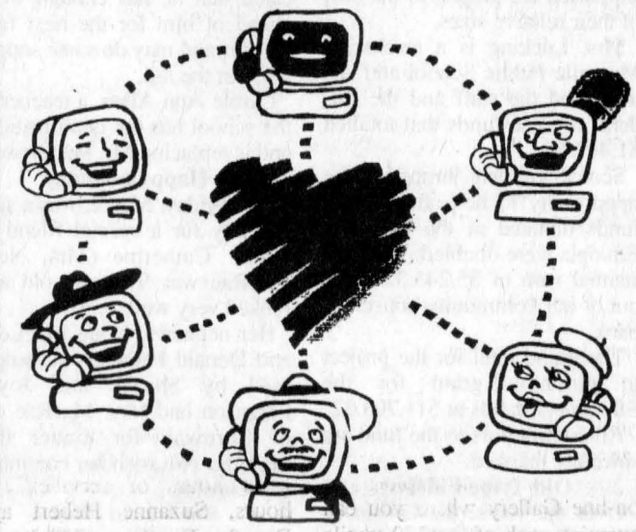

Les 12, 13 et 14 mai à 19h30
À la cafétéria de
L'École secondaire Le Relais
Étudiant: 5$ - Âge d'or: 5$ - Adulte: 10$

Gas Heating
Oil Heating
Air Conditioning
Service and Installation
24 Hour Phone Service
LAMP'S HEATING & COOLING
Tim Lampron
613-347-2998
or 613-525-4520



IT'S BACK TO
POOLS
•Chemicals
•Accessories
GAS FIREPLACES
PELLET STOVES
WOOD STOVES
CHIMNEYS
OUTDOOR FURNACES
CHAINLINK FENCING
BARBECUE PARTS
Sales and Service

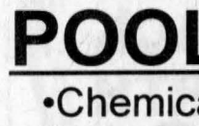

LAJOIE SEASONAL CENTRE
Hwy. 34 South, Alexandria
525-1913
Across from Speedy



Reserve a Place For Mom!
At Our
MOTHER'S DAY BUFFETS
(Upstairs!)



SUNDAY, MAY 11
11 a.m. - 2 p.m.; 4 p.m. - 9 p.m.
Featuring: Roast Turkey and Chinese Food. Includes salad, dessert, coffee or tea. 13.95
Kids under 10 eat for 1/2 price!
20 specials to choose from in our dining room or you can order a la carte
Don't forget our Non-Smoking Room!
CALL AHEAD FOR RESERVATIONS
Thank you from the management
525-2744 or 525-3075
Happy Mother's Day from Louis and the staff!
ALEXANDRIA RESTAURANT and PIZZERIA
127 Main Street South, Alexandria

The Governance Steering Committee of the Cornwall Hospital Joint Executive Committee

is seeking candidates for the first volunteer

Board of Directors
of the
Cornwall Community Hospital

Pursuant to the restructuring of the Cornwall General Hospital and the Hotel Dieu Hospital (collectively, "Cornwall Hospitals"), a new hospital corporation will be incorporated - The Cornwall Community Hospital - L'Hôpital communautaire de Cornwall. The Cornwall Community Hospital will provide the acute care hospital services currently being provided by the Cornwall Hospitals.

The Cornwall Community Hospital will be governed by a board of 12 volunteers and ex-officio directors. Eight of the 12 volunteers will be selected from the current board members of the Cornwall Hospitals. Applications are invited for community members to serve as the four other volunteer directors of the new Cornwall Community Hospital.

Board members will be expected to attend meetings of the board, as well as regular committee meetings. As volunteer directors of a charitable corporation, board members will not be paid for their services.

Individuals who wish to be considered as candidates for membership on the board of directors are requested to obtain an application form from either one of the following hospitals:

Mr. Murray Halkett
Chief Executive Officer
Cornwall General Hospital
510 Second Street East
Cornwall, Ontario K6H 1Z6

Tel: (613) 932-3300, Ext. 4615
Fax: (613) 936-4605
www.cornwallgeneralhospital.com

Mrs. Jeanette Despatie
Executive Director
Hotel Dieu Hospital
840 McConnell Avenue
Cornwall, Ontario K6H 5S5

Tel: (613) 938-4240, Ext. 1401
Fax: (613) 930-4502
www.hoteldieucornwall.ca

The deadline for applications is **May 21, 2003**. Copies of the application are also available at the above websites.

Interviews will be conducted in the following two weeks and board members confirmed shortly thereafter.

50 children make evangelist event memorable



LANCASTER

MARG MILLETT
347-2207
FAX 347-1297

On Sunday, the children and adult members of St. Andrew's Presbyterian Church, South Lancaster, were encouraged to bring a friend to church.

The Presbyterian Church in Canada is promoting a year-long Active Evangelism initiative and this was one of the congregation's ways of reaching out to the community.

There were a number of visitors present for this special Sunday and a very large group of children. During the service over 50 children filled the church hall to make a Christian sand art craft followed by 'a make your own ice cream sundae'.

Perfect spring weather, extravagant ice cream sundaes, and smiling children, made everyone feel that the month of May has finally arrived.

Teddy bears and silent auction

You are invited to a lovely Mother's Day Tea at St. Andrew's Presbyterian Church in South Lancaster. The theme is Teddy Bears. Highlights of this afternoon will be baked goods for sale, a silent auction, and tea, of course.

I understand that there are some lovely items in the auction. It's all happening on Saturday. Note the time: 2 until 4 p.m.

Quilt of Belonging

The Quilt of Belonging was born in Williamstown. It has local roots and many people from our area are a part of this very positive project in the past four years. I took this information from their website.

Invitation "The Quilt of Belonging" is a unique national textile art project that will portray Canada's ethnically diverse family. It both collects the past and shows a path of the future where all have pride of place.

An accompanying text will record the stories, history and symbols found in this immense tapestry. The needlework quilt and text will travel across Canada to be stitched, knotted and exhibited. It will be approximately 130 feet wide.

This project is designed to create a better understanding between Canadians of all origins. It is important that all Canadians see and value each other's unique contributions to the Canadian societal fabric.

We invite you to explore our on-line Gallery where you can examine each of the 280 textile artworks and learn about our participants.

And now the reason for that information.

Invitation Quilt of Belonging Spring Gala. Celebrate Mother's Day weekend by bringing your mother to the Spring Gala at Nav Can. Join us on Friday, for an extraordinary event. The quilt will take your breath away, and you will experience the emotions of your forefathers who made our nation so great. It is all in the stitches.

That and many other features guarantee a fine evening, from 7 p.m. on! Tickets will cost $25 per person.

The evening will feature: Fantasy Dessert Buffet of the best desserts Cornwall and area have to offer. Around the World Auction, conducted by Theresa E. Taylor and Associates, featuring everything from an original water colour painting, a large hall mirror to a haircut and manicure.

Fashion Show with exotic saris, some beautifully hand painted, from the Far East. Master of Ceremonies for the evening will be Mike Metcalfe of the Cornwall Chamber of Commerce. Call 613-347-2381 to reserve tickets.

Chateau Gardens

There was a change of venue for the annual Volunteers Appreciation Luncheon due to a nasty little "bug" that has been having a fling at Chateau Gardens.

Volunteers were invited to the Alexandria Restaurant for the special occasion. Activity coordinator, Christine Rozon-Reasbeck, handed out service pins and gifts. Administrator Geri MacNeil was also on hand to express her personal appreciation of the many activities provided by the volunteers and for their caring support of the residents.

New volunteers Caty Dumais and Susan Parker were introduced and welcomed into the fold.

The following people were awarded pins for their accumulated hours of service: 100 hours, Suzanne Hebert and Dorothy Fawthrop. 200 hours, Marjie Reasbeck and Dorothy Dewar. 300 hours, Helen MacDonald. 500 hours, Liette Butrym. 600 hours, Eleanor Waters. 900 hours, Regina Sommers. 1,000 hours, Millie Vialette. Sheila Marcoux, who received special recognition for 1,500 hours, clocked up 175 hours in six months and was honoured as Volunteer of the Year, 2002 for 337.25 hours of service.



GENEROUS DONATION: Proceeds from the South Glengarry churches' Noon Hour Lenten services were presented to the Canadian Foodgrains Bank last week. Here, Elizabeth Ferguson accepts the donation from Rev. Gary Stokes. The cheque presented before the final lunch was for $800, but the final tally amounted to $1,000. KRISTINA WILSON PHOTO

Appreciation was also given to the many unrecorded hours that are put in by those who knit, write up minutes, keep financial records, shop for tuck shop supplies, and write out cards to mention but a few. Volunteers do what they enjoy, but 'thank you' is always appreciated.

Flowers: wild, domesticated

As I walked with my dogs at dawn this morning the earliest of flowers caught my attention. Wrapped in a single leaf the brilliant white of the delicate Bloodroot was hard to miss.

That particular area has been cleaned up so there are less plants than usual. However they dot the grassy floor of the adjacent bush and are really quite beautiful. Soon to follow will be the equally tiny violets, adders tongue, trilliums, and the beautiful Iris that grace the river banks. The wild flower cycle begins.

As for the domestic variety of plants the weather has caused some delays so our tulips are about to bloom and the bleeding hearts are already to produce little rows of hearts. Hmm, what's better than flowers to lift the soul. Not much these days. And that was proven this weekend as hundreds of people headed out for greenhouses in the area.

In our case it was Gauthier's Greenhouse in Bainsville.

In the warmth of the greenhouse, the smell of good earth and the colourful sight a myriad of plants it was fun to plan what your garden was going to be this year. This was opening weekend for Rene and Pierrette Gauthier with an added bonus of no tax on any products purchased.

More importantly, Pierrette told me that this weekend was "an informational weekend" for those with any questions about plants and shrubs in general. Better to be informed than disappointed. It was also a good time to see and learn about some of the most exciting new perennials including a variety of variegated foliage.

Congratulations to the following winners of the door prizes: Micheline Levac, Yvonne Montreuil, Pierre Tanguay, Fiona Fraser, Bruno Woodard, Ginette Jolicoeur, Kyle McDonell, Barbara Wheeler, Frances Geary, Shirley DeRochie, Ron Aylestoll, Rejean Cholette, N. Freshette, Matt Gertrud, Gilles Gladu, Maria Mitschke, Irene Oskowicz, Percy Billard, Mary Smith, and Andy Ashworth.

In the meantime, best wishes to Pierrette and Rene for the 2003 growing season. I am sure that this business is a lot of work, but it certainly brings happiness to the customers.

Landry's sign complete

Well, the sign is done and Landry's Friendly Country Grocers is in full swing and ready for your business. Come and check out the sign. On one side is a smiling Hector and on the other, his wife, Vicky. Yes, Vicky smiles too! The art work was done by Stephanie St. Pierre of Lancaster. Stephanie is at school in Ottawa presently.

If you notice, the real Hector and the real Vicky are always smiling and greeting customers daily... the reason why it's fun to shop locally.

St. Joseph

Did you know that the coconut is the largest seed in the world?

Kindergarten students at l'école St. Joseph in Lancaster were getting their hands dirty during Education Week to discover the world of seeds. The children partook in a feast of various fruit (apple, orange, grapefruit, lemon, kiwi, and melon) to look at the seeds inside.

They then made terrarium out of recycled pop bottles to grow a bean plant. Next on the agenda was the creation of a journal with photo slips so that guest speaker and parent, Sue DeRochie could take them for a walk-about in their school yard and neighbourhood to gather many nature items found and discover their importance.

"It was lots of fun to take the hike and put the seeds and plants in our diaries." says student Josée Deschambault. "I can't wait to show my parents!"

Many events are planned throughout the week to celebrate Education Week.

For further information, contact the school at 347-3473.

***

Have a super week everyone!

Glen Runions still keeping Kinloch Road clean

MARTINTOWN

VIRGINIA WINN
528-4379 uwinn@cnwl.igs.net

Glen Runions, for the 18th year, did his annual spring clean-up of the Kinloch Road last week. His neighbours and all of us who go down that road thank Glen for his dedication to the cause of reducing litter.

Glen devoted three days of his time to make the road the cleanest in South Glengarry, and we can only hope that his example will encourage all of us to think before throwing anything out of a car window.

Baby girl

Congratulations to Susan (Murray) and Todd Brownlee on the safe arrival of their baby girl on Easter weekend.

Madison Elizabeth was born on April 21 and is a fourth grandchild for Alison and Campbell Murray.

The young family lives just west of the Murray farm on the way to St. Andrews, nice and close to extended family.

Horticultural Society

May 7, at the Martintown Community Centre at 7 p.m.

Mixed party

There will be a mixed party in honour of Leesa Jarvo, daughter of Sandy and Greg Jarvo of Martintown, and Brent Lauzon, son of Brenda and Glen of Williamstown, at the Williamstown Recreation Centre May 10 from 9 p.m. to 1 a.m. Music will be by Bob and Ducky and a lunch will be served.

Continued on page 17

Ontario Petite Enfance

Ministère des Services à la collectivité, à la famille et à l'enfance

petit aujourd'hui...GRAND DEMAIN

Parrainé par Le Centre culturel 'Les trois p'tits points...'

VOUS INVITE À NOTRE 8e CONFÉRENCE:

Moyens de communication avec les enfants (0 à 6 ans) Comment régler des conflits!

Venez discuter des techniques utilisées pour faciliter la résolution des problèmes avec les enfants.

3 avantages:

- *la résolution du problème immédiat entre les enfants*
- *des techniques plus efficaces de résolution de conflit dans l'avenir*
- *le respect mutuel dans toutes les relations familiales*

INVITÉE: **Denise Belyea** enseignante/conférencière
QUAND: mercredi, le 14 mai 2003 *C'EST GRATUIT!*
HEURE: 19h00 à 21h00 **Ouvert à tous!**
OÙ: **Le Centre culturel 'Les trois p'tits points...' 280 boul. Industrial, Alexandria**

Téléphonez à Diane Lacombe Garlough au 874-2983 après 15 heures, afin de réserver votre place.

National Physiotherapy Month

Spring into Action with the smart approach to Gardening, Golfing and Walking

Saturday, April 19 - Monday, May 19, 2003

Participating in safe and enjoyable activities begins with the five-step S.M.A.R.T. Approach:

Stretching,
Moving,
Adding it up,
Reducing strain, and
Talking to a physiotherapist.

The S.M.A.R.T. Gardening, Golfing and Walking program helps Canadians maintain and gain personal mobility. National Physiotherapy Month takes place annually from the Earth Day weekend through to Victoria Day Monday.

Learn more about becoming a S.M.A.R.T. Gardener, Golfer and Walker at www.opa.on.ca, or visit your local registered physiotherapist.

Ontario Physiotherapy Association

PHYSIOTHERAPY. IT'LL MOVE YOU.
LA PHYSIOTHÉRAPIE. REDÉCOUVREZ LE MOUVEMENT.

www.opa.on.ca

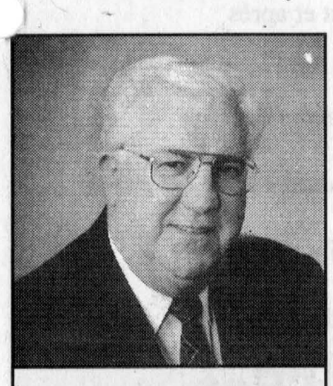

RONALD WILSON
Director

salon funéraire wilson funeral home Cornwall Ltd.

822 Pitt St., Cornwall
938-3888

North Glengarry R.A.R.E

You can recycle/vous pouvez recycler

CLARIFICATION

The RA.R.E. plant is accepting waxed milk and juice containers, empty aerosol cans, and empty uncovered paint cans.
The plant does not accept Styrofoam, motor oil containers and syringes.

CLARIFICATION

L'usine R.A.R.E. accepte les cartons de lait et de jus, bombes aérosol et les pots de peinture vides sans couvercles.
L'usine n'accepte pas de styrofoam-mousse, contenants d'huile à moteur et seringues.

R.A.R.E • 525-5112

Join us at the

Heritage Golf & Country Club

Mother's Day
May 11

Reservations Required

Brunch Buffet
10 am - 2 pm
Featuring:
Breakfast and Lunch Items 8.95 + tax

Dinner Buffet
Featuring:
Prime Rib, Chicken Marsella And Seafood Medley
Includes Salads and Desserts 17.95 + tax

Free Carnation for every Mom!

• Children under 12 - 1/2 price • Children under 5 - Free •

Catered by Jim and Nathalie Food Service
347-3738 or 525-4191

"A buck in the hand is worth more than a garage full of junk." To place your ad, Call 525-2020 or Fax 525-3824

2003 BUSINESS REVIEWS "Information Directory"

Shank Swimming Pools

708B Limoges Rd., Limoges
613-443-POOL(7665) 1-877-902-POOL(7665)

PROVIDING PRODUCTS & SERVICES OF UNPARALLED VALUE

When the hot summer sun beats down on Canadians, we make the most of it. We love spending a summer afternoon around a backyard pool. A trend seems to be developing that people are considering pools as an investment much better suited to the family than the traditional vacation. You can go on vacation and spend as much as $5,000.00 for two weeks of great fun. But when you come back, all you really have to show for it is a bunch of photos.

A new pool that can be enjoyed by the family year in and year out is becoming an attractive alternative to many families who want to spend more time together. **SHANK SWIMMING POOLS** is a swimming pool specialty firm that can offer years of backyard pleasure and enjoyment

This firm features a quality line of in-ground swimming pools, well designed and quality engineered. With a wide selection of shapes, sizes and designs to suit your needs they will help you decide upon the perfect pool for you. **SHANK SWIMMING POOLS** has a reputation second to none, using only quality materials. From site excavation, right through to the finishing concrete work your pool will be built to last.

Established since 1973 **SHANK SWIMMING POOLS** is a family business operated by John Shanks. Their mission is to enhance their customers' enjoyment of a pool, and outdoor living space by providing products and services of unparalleled value, performance and quality. They carry all the necessary chemicals and accessories including replacement liners, pumps, filters, heaters as well as providing service and installation and repairs to most types of pools and all types of spas.

A swimming pool provided by **SHANK SWIMMING POOLS** will offer a home an oriented center for family fun, exercise, relaxation and entertainment. If this is your year to cool off in your new swimming pool call **SHANK SWIMMING POOLS** or visit their web site at www.shankswimmingpools.com. *By: Town Publications*

Aquadis International
Quality for life. La qualité pour la vie.

Come in and see our spring collection of accessories. You'll love what's here!

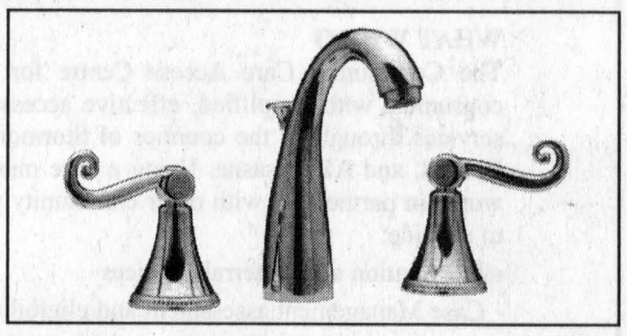

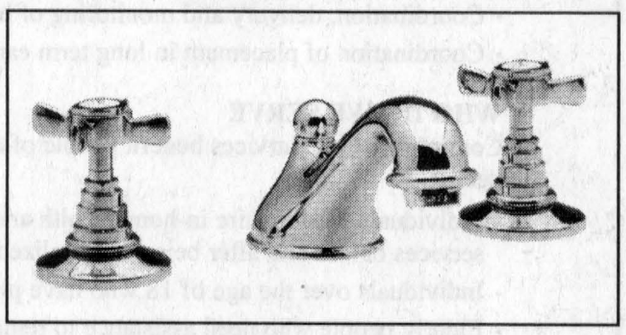

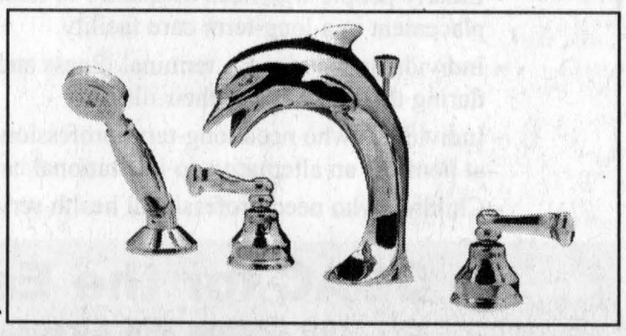

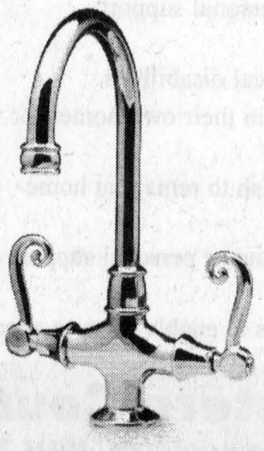

LALANDE PLUMBING PLOMBERIE

Store Hours: Mon-Fri. 8-5:30, Sat. 9-4
36 Marlborough Street North, Cornwall Reg. #0726540 933-1812

COMMUNITY CARE ACCESS CENTRE FOR THE EASTERN COUNTIES

CENTRE D'ACCÈS AUX SOINS COMMUNAUTAIRES POUR LES COMTÉS DE L'EST

ISSUE ONE • MAY 2003

COMMUNITY CARE ACCESS CENTRE FOR THE EASTERN COUNTIES

COMMUNITY REPORT

Community Care Access Centre for the Eastern Counties

Centre d'accès aux soins communautaires pour les comtés de l'Est

Numéro 1 - Mai 2003

CENTRE D'ACCÈS AUX SOINS COMMUNAUTAIRES POUR LES COMTÉS DE L'EST

RAPPORT COMMUNAUTAIRE

A PART OF YOUR COMMUNITY UNE PARTIE DE VOTRE COLLECTIVITÉ

MESSAGE FROM DAVID MARSHALL



On behalf of the Board of Directors and the 160 staff of the Community Care Access Centre for the Eastern Counties, I would like to welcome you to the first of what I hope will become a quarterly Community Report.

During the past year, we have had the privilege to provide services to some 10,000 individuals. As we are all aware, health care is an issue which affects us all and we felt it was important for us to communicate with you what services we offer and what information is available to you to ensure that you are receiving the highest level of quality care possible.

Over the coming months, we will be reaching out to our health care partners to forge stronger relationships and communicating with them on how we feel we can work closer together to better serve your needs.

We will be introducing our new website as well as other communication tools to make sure you get the information you need in the easiest way possible. We will ensure that our health care partners and service providers have the proper information to provide to you should the need for care arise.

As we move forward, I would welcome any comments or suggestions as to how we can best serve your needs. Please do not hesitate to contact us and we look forward to continuing to provide you with the care you need.

David Marshall
Executive Director

MESSAGE DE DAVID MARSHALL

Au nom du Conseil d'administration et des 160 employés du Centre d'accès aux soins communautaires pour les comtés de l'Est, j'aimerais vous souhaiter la bienvenue à la première édition de ce rapport communautaire, qui, je l'espère, sera trimestriel.

Au cours de la dernière année, nous avons eu le privilège de fournir des services à près de 10 000 personnes. Comme nous le savons tous, les soins de santé sont une question qui nous concerne tous et nous croyons qu'il était important que nous vous fassions part des services que nous offrons et des renseignements que nous mettons à votre disposition pour que vous receviez les meilleurs soins possibles.

Durant les prochains mois, nous communiquerons avec nos partenaires en soins de santé afin d'établir avec eux des relations plus solides et de leur faire savoir comment nous prévoyons collaborer davantage avec eux pour mieux répondre à vos besoins.

Nous procéderons au lancement de notre nouveau site Web ainsi qu'à d'autres outils de communication pour faire en sorte que vous obteniez les renseignements dont vous avez besoin, le plus facilement possible. Nous veillerons à ce que nos partenaires en soins de santé et nos fournisseurs de soins soient capables de bien vous informer au moment où vous aurez besoin de soins.

Je vous invite, tout au long de nos démarches, à nous faire part de vos commentaires et suggestions, nous disant comment mieux répondre à vos besoins. N'hésitez pas à communiquer avec nous en tout temps. Nous espérons continuer de vous fournir les soins dont vous avez besoin.

David Marshall
Directeur général

Do You Have Your Copy

Who we are and *what we do* can be found in the the following guides, that we provide to you.

There are many ways we can help you get the care that you need. If you are looking for home care support, help in finding a long term care facility, or needing help in finding your way in a complex health care system, we can help you make an informed decision.

WHO WE ARE

The Community Care Access Centre for the Eastern Counties (CCACEC) is one of 43 Ontario CCAC's. Incorporated on December 17, 1996, we are a not-for-profit, charitable organization governed by a Board of Directors and funded by the Ministry of Health and Long Term Care. The CCACEC provides fully bilingual services in compliance with the French Language Services Act. The CCACEC is a client centered, progressive, organization that is accredited by the Canadian Council on Health Services Accreditation.

WHAT WE DO

The Community Care Access Centre for the Eastern Counties provides consumers with simplified, effective access to health and personal support services throughout the counties of Stormont, Dundas, Glengarry, Prescott, Russell, and Akswesasne. Using a case management model, the CCACEC works in partnership with other community partners and service contractors to provide:

- Information and Referral Services
- Case Management assessment and eligibility determination
- Coordination, delivery and monitoring of home health care services
- Coordination of placement in long term care facilities

WHO DO WE SERVE

Community Care services benefit people of all ages who have varying needs:

- Individuals who require in-home health and personal support services before and after being hospitalized
- Individuals over the age of 18 who have physical disabilities
- Elderly people who need assistance to remain in their own homes, or who require placement in a long-term care facility
- Individuals who have a terminal illness and wish to remain at home during the end-stage of their illness.
- Individuals who need long-term professional and/or personal support at home as an alternative to institutional care
- Children who need professional health services to enable them to attend school

Avez-vous votre exemplaire?



Vous découvrirez qui nous sommes et ce que nous faisons dans les guides suivants, mis à votre disposition :

Nous pouvons vous aider de maintes façons à obtenir les soins dont vous avez besoin. Si vous avez besoin de soutien à domicile ou d'aide pour trouver un établissement de soins de longue durée, nous pouvons vous aider à prendre une décision éclairée.

QUI NOUS SOMMES

Le Centre d'accès aux soins communautaires pour les comtés de l'Est (CASCCE) est l'un des 43 CASC de l'Ontario. Constitué en vertu de la Loi sur les personnes morales le 17 décembre 1996, le CASCCE est un organisme caritatif à but non lucratif, régi par un conseil d'administration et financé par le ministère de la Santé et des Soins de longue durée. Il offre des services entièrement bilingues, conformément à la Loi sur les services en français. Le CASCCE est un organisme progressiste, axé sur les clients et agréé par le Conseil canadien d'agrément des services de santé.

CE QUE NOUS FAISONS

Le Centre d'accès aux soins communautaires pour les comtés de l'Est fournit aux consommateurs un accès simplifié et efficace à des services de santé et de soutien à la personne dans tous les comtés de Stormont, Dundas, Glengarry, Prescott, Russell et Akswesasne. À l'aide d'un modèle de gestion de cas, le CASCCE travaille en collaboration avec d'autres partenaires communautaires et fournisseurs de services afin d'offrir les services suivants :

- Services de renseignements et d'aiguillage
- Évaluation de la gestion des cas et détermination de l'admissibilité
- Coordination, prestation et surveillance des services communautaires de longue durée
- Coordination du placement dans les établissements de soins de longue durée

QUI NOUS DESSERVONS

Les services de soins communautaires profitent aux personnes de tous âges, ayant des besoins différents :

- Personnes nécessitant des services de santé et de soutien à domicile avant et après leur hospitalisation
- Personnes de plus de 18 ans, ayant une déficience physique
- Personnes âgées ayant besoin d'aide à domicile ou ayant besoin d'être placées dans un établissement de soins de longue durée
- Personnes souffrant d'une maladie fatale et désirant demeurer chez elles durant la phase terminale de leur maladie
- Personnes nécessitant un soutien professionnel et(ou) personnel à domicile comme solution de rechange aux soins en établissement
- Enfants nécessitant des services de santé professionnels leur permettant d'aller à l'école

CCAC for the Eastern Counties

709 Cotton Mill Street, Cornwall ON K6H 7K7

Call: 1-800-267-0852 Fax: 1-800-274-6955

CORNWALL OFFICE	ALEXANDRIA OFFICE	CASSELMAN OFFICE	WINCHESTER OFFICE	HAWKESBURY
Plus: Corporate Services Access Services Placement Services Information & Referral 709 Cotton Mill Street CORNWALL, ON K6H 7K7 1-800-267-0852 or (613) 936-1171	CV #20260 Highway 43 ALEXADNRIA, ON K0C 1A0 (613) 525-1213	787 Principale St., 2nd Floor CASSELMAN, ON K0A 1M0 (613) 764-0557	457 Main Street E. WINCHESTER, ON K0C 2K0 (613) 774-2800	1111 Ghislain St. HAWKESBURY, ON K6A 3G5 (613) 632-4861

CASC pour les comtés de l'Est

709, rue de la Fabrique, Cornwall, ON K6H 7K7

Tél. : 1-800-267-0852 Téléc. : 1-800-274-6955

BUREAU DE CORNWALL	BUREAU D'ALEXANDRIA	BUREAU DE CASSELMAN	BUREAU DE WINCHESTER	BUREAU DE HAWKESBURY
En plus : Services corporatifs Services d'accueil Services de placements Renseignements et références 709, rue de la Fabrique CORNWALL, ON K6H 7K7 1-800-267-0852 ou (613) 936-1171	C.V. 20260, Autoroute 43 Alexandria, ON K0C 1A0 (613) 525-1213	787, rue Principale 2e étage Casselman, ON K0A 1M0 (613) 764-0557	457, rue Principale Est Winchester, ON K0C 2K0 (613) 774-2800	1111, rue Ghislain Hawkesbury, ON K6A 3G5 (613) 632-4861

AULD LANG SYNE

Gleaned from the fyles of The Glengarry News

ONE HUNDRED YEARS AGO
Friday, May 8, 1903

•H.C. Weir, late of the Canada Atlantic Hotel, Glen Robertson, has moved his furniture, etc., to the Queen's Hotel, Main Street, which hostelry he will run in future.

•The temperatures took a big drop on Thursday night of last week. At 5pm Thursday it registered 80, the third time in 30 years that this mark has been reached in April. At 7am on Friday the thermometer only showed 29 degrees.

•Another Glengarrian has acquitted himself with honour. This time it is a St. Elmo boy, in the person of George A. Munro, who has just graduated with honours in Toronto as an LDS and DDS.

NINETY YEARS AGO
Friday, May 9, 1913

•D. Mulhern has recently placed Sherlock-Manning pianos in the following homes: J.R. McDonald, Dalkeith; M.G. McRae, McCormick; A.D. MacGillivray, Jos.Sabourin, Jos. Belanger, Mrs. Marguerite McDonald, E. Giroux, A. Decaire, Jos. Legroulx, R. Martin, Colin McPherson, Damase Legault, all of Alexandria.

•Mr. and Mrs. Angus R. McDonald, Miss Celestine and Master Angus McDonald of St. Raphael's, left Wednesday for Winnipeg, where they will take up residence.

•W. Arkinstall, a farmer living near Maxville, had a close escape from death Monday when the westbound express struck and demolished his wagon at the Maxville crossing.

•Mrs. Hannah McRae, a sister of Alex R. McDonald, 29-5th Lancaster, graduated as a nurse from St. Joseph's Hospital, London, Ont., recently.

•A row of houses on Dominion St. South is now being erected for D. Mulhern, while ground was broken Monday for the addition to the Alexander School.

•Angus Cameron of Dyer, has a staff of assistants seeding his extensive farms and he leaves shortly for Kentucky to supervise his railroad work there.

EIGHTY YEARS AGO
Friday, May 4, 1923

•On Friday a carload of the well known Durant and Star autos was unloaded by the local agent, M.J. Morris.

•Messrs. Paul Filion, Albert Dapratto, Jos. Lalonde, Ed. Lebeau, A. Chenier, A. Lauzon and A. Pilon left last week for Massena, N.Y.

•Miss Bessie Macdonald, daughter of Mr. and Mrs. A.R. Macdonald of St. Raphael's, was one of the graduates of the training school for nurses, Roosevelt Hospital, N.Y., on April 24.

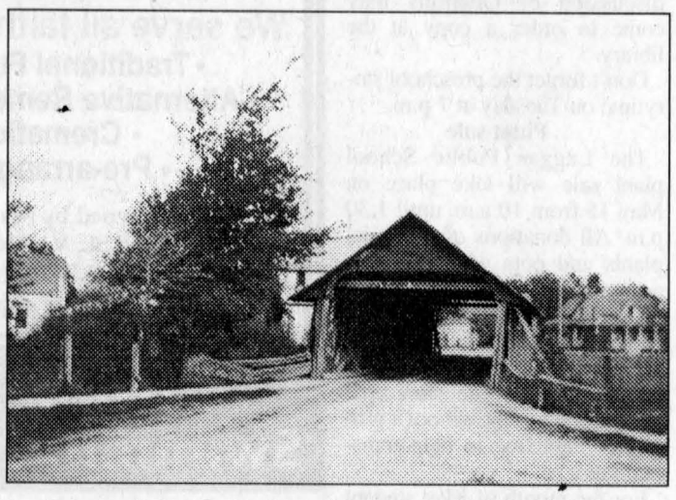

IMAGES FROM THE PAST: This is the old covered bridge in Williamstown. *The Glengarry News* welcomes submissions of old photos for this space. Please include as much information as possible. PHOTO NOR'WESTERS AND LOYALIST MUSEUM

•J.E. Leduc has let a contract to Messrs. I. Boisvenue and O.Gareau for erection of an addition to his store and a brick veneered house adjoining.

•On Friday, Miss Viola McNaughton, a member of the staff of Maxville branch, Bank of Nova Scotia, left for Ottawa to accept new duties in the Bank Street branch.

•Dan McGillivray and Archie McMaster left on Wednesday for Haileybury.

•Miss Margaret Creswell of Martintown, has gone to Montreal, where a splendid stenographer position awaits her.

•Hector Sauve has purchased a new auto and is ready for day or night services.

SEVENTY YEARS AGO
Friday, May 5, 1933

•Since May 1 the CNR station at Greenfield is listed by the company as a flag station. It will, however, be open daily for tickets and express business.

•Among those in Montreal on Monday to visit the Royal Scot train en route to the Chicago World's Fair, were C. Ostrom, W.F. Macdonell, Dr. H.L. Cheney, Edmund MacGillivray and Hugh MacKinnon.

•Among members of the graduating class of the Royal Victoria Hospital Nurses' Training School, Montreal, is Miss Lila MacDonald, Lancaster.

•Dr. Gordon McCrimmon of Detroit, formerly of Williamstown, who had been taking an extra course in medicine at Boston, was fatally injured when struck by a car.

•Linden Kippen has opened a restaurant and ice cream parlour in the Chisholm Block, Maxville.

•Dunvegan Football Club re-organized for the coming season with John MacQueen, president; W.W. McKinnon, vice-president; K.N. MacLeod, secretary-treasurer.

SIXTY YEARS AGO
Friday, May 7, 1943

•Descendant of a prominent Glengarry family, Major Graeme Falkner has been killed in action in recent fighting in Tunisia. A son of Major James Falkner MC, of Hull, Major Falkner went overseas with the SD&G Highlanders and was in Africa for training in action.

•Squadron Leader Cameron J. Campbell has been transferred from Shediac, N.B., to the directorate of signals at Air Force headquarters, Ottawa.

•Damage at $4,000 to the Glengarry Flax Co-Operative plant at North Lancaster, was caused Thursday morning. The fireproof construction of the building prevented complete loss.

FIFTY YEARS AGO
Friday, May 7, 1953

•Albert Vaillancourt, 43, of Alexandria, was instantly killed Tuesday night when his car crashed into a moving freight train at the CNR crossing. Not yet conscious in the Neurological Hospital, Montreal, is Maurice Lacombe, 10, of Alexandria, who was struck by a car late last Thursday.

•Eugene Carriere of Bainsville, was winner of the TV set drawn for by Alexandria Curling Club Wednesday.

•Mrs. John A. McDonald of Montreal, has removed to St. Raphael's where she will reside with her sister, Mrs. Archie D. MacGillis.

FORTY YEARS AGO
Thursday, May 9, 1963

•Roger John Massia, 23, was instantly killed early Saturday morning while walking toward Alexandria on Highway 43.

•J.P. Touchette of Alexandria IGA plans a larger store with plenty of parking space. He has taken an option on an entire town block from Louis Shepherd, including the Shepherd home and eight other lots.

•Mayor George Simon received a handsome scroll as Alexandria's "Man of the Year" at the annual luncheon meeting of the EODA at Ottawa.

•Garth Macdonald has arrived home after completing his third year science at McGill.

THIRTY YEARS AGO
Thursday, May 10, 1973

•Ontario Premier William Davis came here by helicopter and spent an hour talking to, and fielding questions from, students at Glengarry District Hight School last Thursday. He also addressed a public meeting in Alexander Hall before leaving for Hawkesbury.

•Over 400 graduates from near and far returned to Iona at St. Raphael's for a last reunion with the Sisters of the Holy Cross who have operated the academy throughout the years. Iona is in the process of being sold and will no longer be run by the Holy Cross Sisters.

•Hospital administrator Jerry Adams reports there is every indication construction will start late this fall on the Glengarry Memorial Hospital addition.

•Maxville Fair has been designed as the major spring show for Holsteins in Eastern Ontario.

•Rev. Iver D. MacIver of Maxville was honoured with the degree of Doctor of Divinity at the 106th convocation of the Presbyterian College of Montreal.

TWENTY YEARS AGO
Wednesday, May 11, 1983

•Reeve Fern Seguin has resigned his position to accept a new job as PUC filtration plant operator.

•The 1983 annual GDHS track meet was held Thursday at the high school. Students from three age categories: midget, junior and senior competed against each other to determine who will go on to the SD&G track meet. Thirteen records were broken throughout the day. Pierre Jeaurond, a senior, broke three of these as did Sean Sullivan, a junior.

TEN YEARS AGO
Wednesday, May 12, 1993

•Upwards of $1 million will be spent this year as Creg Quay Marina Inc. continues with its harbour development on the St. Lawrence River including a 9,000 square foot permanent restaurant facility and gift shop. Completion is targetted for June 15.

•Alexandria native 24 year old Claude Lefebvre, will leave Quebec City on Friday to travel overseas and begin a six-month tour of duty with the 12th Batallion of the RBC in Bosnia.

•A rezoning application made by the owners of General Splatters Paintball War Games, in Lancaster, won't be opposed by the Ministry of Agriculture and Food, which now enables the matter to be forwarded on to the county planner.

GUITARS 'R' US!
• A+L • ARIA • BC RICH • CORT • DEARMOND
EPIPHONE • GARRISON • GODIN • FENDER
• MUSICMAN OLP • PARKER • SEAGULL • SPECTOR
SQUIER • TACOMA OLYMPIA • RAINBOW CUSTOM SHOP
BEAVER CREEK
The Area's Leading Guitar Shop
RAINBOW MUSIC
1418 Pitt, Cornwall Tel/Fax 613-932-8603
www.rainbowmusicshop.com

AN EVENING WITH
THE BARRA MacNEILS



"one of the treasures of the East Coast, rich with tradition and unmatched in ensemble performance" - Halifax Daily News
"They play what they like and folks like what they play" - National Post
www.shantero.com
CORNWALL AULTSVILLE THEATRE
Mon., May 12 - 8pm
Reserved Seating: $27.50 (tax incl.)
Civic Complex Box Office: 938-9400
THIS MONDAY!!
Great Mother's Day Gift

HOUSE OF FLOWERS
and Fine Gifts
much, much, more than flowers...
• Gift Baskets • Gourmet Baskets
• Candles • Bath Balms
• Planter Baskets • Prints
• Outdoor Hanging Baskets
Red Roses $17.99 /doz.



Dozen roses professionally arranged at $44.99
Colourful Mixed Bouquet from $17.99
Pre-book our Famous Blue Roses and Glittered Coloured Roses
4176 Hwy 34 - Green Valley • 525-1790
Tues. to Fri: 10-4 / Sat: 9-5 / Sun: 9-4
YES WE DO DELIVER. DON'T BE DISAPPOINTED. ORDER TODAY.

PLENTY Of Values for Mother's Day!
Lawn and Garden CERAMIC PLANTERS Set of 3

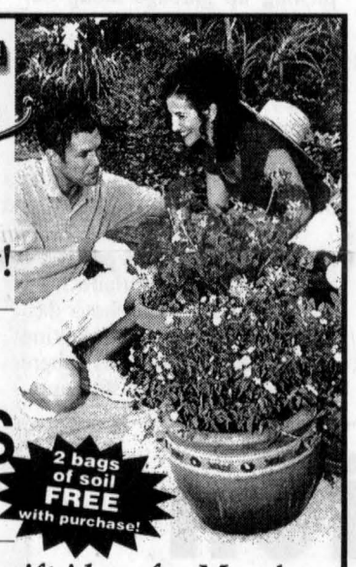

2 bags of soil FREE with purchase!
Many other great gift ideas for Mom!
Country Depot®
Mon.-Thurs. 8:30-5:30
Fri. 8:30-7 pm
Sat. 8:30-4 pm
361 Main St. South, Alexandria
525-2333
Denis and Diana Lauzon, props.

Celebrate MOTHER'S DAY Family Style
Mother's Day Buffet Brunch
Sunday, May 11
10 a.m. to 1 p.m.



Menu: Carved Ham, Chicken, Bacon, Sausages, Scrambled Eggs, Croissants, Home Fries, Salad Bar, Tea, Coffee, Juice, Assorted Desserts
Adults 9.95 +tax • Children 10 and Under 5.00 +tax
Please call for reservations - 525-0457
Glengarry Golf & Country Club
McCormick Road, Alexandria
Proshop – 525-2912

Customer Appreciation Day
Saturday, May 10 - 8 to 4
10%-25% OFF Selected items in store (including Bioguard Chemicals)
Old Stock Clearance Sale from 8 am to 12 pm
up to 80% OFF
Cooking on your BBQ, demonstrations all day
BBQ from 11-2 proceeds to the United Way
~also~
Great Deals on Napoleon BBQ's, Above Ground Pools, Gazebos, Beachcomber Hot Tubs, Garden furniture and More!
ROY'S POOLS
Sales and Service since 1956
410 Seventh St. West, Cornwall 933-0411

Laggan soccer field needs six weeks of care



DALKEITH

JEAN MACLENNAN
874-2385

The Laggan School soccer field will require about six weeks without use so that the newly seeded/sodded goal areas have a chance to root properly. No one is to use the fields during this time (until June 15th at the very earliest) for any activities other than student use during the school day unless approved by the fields committee (Gary Palmer at 525-3112 or Tom Webster at 525- 0011).

If things improve more quickly some activities may be able to go ahead earlier. As well, the septic system area to the north of the Old School House should not be used either as heavy use may damage the field and tiles.

Last Wednesday, Laggan School Council and Laggan school staff hosted their annual Open House for potential new students and their families. Over 30 people attended and many thanks go out to all those who organized and contributed to the success of this event which allows new families to begin Discover The Laggan Experience.

As part of the school's enrichment program, nine of our Grade 8 students are attending Mini- Enrichment courses at Ottawa University or Carleton University this week. This very unique opportunity has been coordinated and supervised by Grade 8 teacher Wendy MacDonald. In the past students have found this enrichment opportunity to be very rewarding and often has led students down specific career paths.

All Grade 3 and 6 students will be involved to the Provincial Assessment of Reading, Writing and Mathematics. These tests will take place May 7-23. From these assessments Laggan Public School is able to determine how its programs can be improved upon and how it can best support each and every student.

The next meeting for the Laggan School Council will take place today (May 7) at 7 p.m. in the Library. Everyone is welcome to attend. This will possibly be the last meeting for the school year.

Alberta visitor

Sandy Wayte of Airdrie, Alta. made a surprise visit with Phyllis Terry.

Congratulations

Congratulations to Murray Howes on his induction to the Glengarry Agricultural Wall of Fame. It is a great honour and well deserved.

Golden anniversary

A number of local folk were at the Alexandria Curling Club on Saturday to congratulate Isobel (MacLeod) and Lloyd MacLennan, Glen Sandfield, on their golden wedding. Such a lovely afternoon and as well as greeting the "golden" couple, it was a chance to visit among friends from near and far.

Dalkeith euchre

The afternoon euchre at the Optimist has ended for the season on April 30 with the following winners: Marion MacGillivray, Andrea Berry, Jean MacLennan, Gordon Sharpe, Allister MacGillibray and Sonny Touchette. Door prize - beatrice Lalonde, floating prize, Jean MacLennan, 50/50 Marion MacGillivray, Gordon Sharpe (2), John Muir, Jean MacLennan, Allister MacGillivray (2).

Phyllis expressed her thanks to all who had participated and helped her. Isobel MacLennan expressed the thanks of the crowd to Phyllis Terry, Andrea Berry and Albert Quesnel.

Laggan euchre

Missed the convenors at Laggan euchre last week – they were: Nancy MacLeod, Karen MacLeod and Rhonda MacGillivray. There will be euchre this Thursday, and the last one of the season will be May 22.

Library news

At the Dalkeith Library the author for the month of May is Maeve Binchy, an Irish writer.

We will have lots of her books on display and to borrow. The Book Club has picked one of her books, "Quentins" to discuss at the next meeting on May 22 at 8 p.m. It is her latest best seller. Anyone wishing to join in the discussion of Quentins may come to order a copy at the library.

Don't forget the preschool storytime on Tuesday at 7 p.m.

Plant sale

The Laggan Public School plant sale will take place on May 15 from 10 a.m. until 1:30 p.m. All donations of perennial plants and pots will be gladly accepted and should be dropped off at the school (the day before if possible please). This is a great way to add to your flower gardens while at the same time contributing to the school's programs. Feel free to help transplant etc.

For the month of May student council has decided to collect coins again for CHEO. These coins can be placed in the red suggestion box at the front of the school. Last year's effort was very successful raising almost $650. Student council hopes to exceed last year's amount.

Daughters of Isabella swell membership by 21



GREEN VALLEY

MARGO PEPIN
525-3581

The Daughters of Isabella council #919 of Alexandria had a beautiful day Saturday for their initiation.

All was held at Iona Academy where 21 candidates became new members of the Daughters. Of these, eight ladies are now members of the Alexandria circle. Circles and candidates came from Ottawa, Orleans, Rockland, Cornwall, Alexandria, Hawkesbury, St. Isidore, Alfred, Embrun and L'Orignal.

Mass was held at Eglise Ste. Marie with Pere Marcel presiding, then everyone rejoined at the Bonnie Glen for a delicious supper. Over 180 people were present for supper with several invited guests and many former Regentes from the Alexandria circle.

Seated at the head table were Regente Monique Keeler and her husband Richard, Aline Larabee, Regente of Southeast Ontario; Pere Marcel, Monique Parent, Rita Pregent, Yvon and Louise Brunet, Lyne Campeau and Carol Ouimet, who also acted as master of ceremonies, Alex Spooner, Deputy Grand Knight of St. Finnan's and his wife Rae, also Grand Knight Leo Legault, Council #1919, and many more. Everyone really enjoyed themselves.

Monique Keeler would like to thank all her members for all their help in preparing this great day. In September 2004 the circle will be celebrating their 50-year anniversary of existence. We wish Monique a happy birthday which she celebrated on April 28.

New date for brunch

Last week, I mentioned the Green Valley Knights of Columbus are organizing a brunch. It is on May 25 and not the 28th as stated. Sorry my mistake.

It's to celebrate Pere Gerald Poirier who turns 80 years young. There is a limited number of places and the cost is $10 per person. For tickets, call Yves Joanette at 525-2076.

It's your last chance to purchase a ticket for the Mother's Day draw this Sunday after 9:45 a.m. mass. Good luck to all who purchased tickets.

Supper

On May 14 at 6 p.m. a Haitian supper will be held at the Green Valley Community Centre organized by Ecole Le Relais and area Optimist Clubs, Green Valley, Alexandria, North Lancaster, Glen Robertson and Dalkeith.

Students will be preparing the meal and everyone is invited, even non-members. This is a project to help raise money.

Optimists adopt a road

All area Optimist Clubs have another new project called Adopt a Road. It means that all area Optimist Clubs will be picking up garbage along our area highways in each of their areas. For the Green Valley Optimists, it's on May 10.

They will be picking up along County Road 34 from the 9th Conc. to the Brown House corner. Anyone wishing to help can call any member.

Family photo day

The Optimist Clubs of zone 6 and the Caisse Populaire have organized a family photo day. If you are interested in having your family photo taken, there are two more days of shooting - May 25 and June 8. For more information you can contact Fernande Menard at 525-4836 for an appointment.

Thank you

I would like to thank everyone who came out to the wake and funeral of my sister Judy who passed away last weekend. To the fourth degree Knights of Columbus who acted as pallbearers, thank you.

***

I would like to wish a Happy Mother's Day to all moms. Enjoy your day.

God bless and have a safe week.

Sympathy, shock at police board member's death

By Sue Harrington
News Correspondent

County council paid tribute to former SDG Police Services Board member, Wyman Barton, who died earlier this month.

Warden William Hagen expressed the shock felt by council members upon hearing the news, and extended sympathy to the family.

The counties are now looking for a replacement for Mr. Barton on the board, and are asking for names of suitable candidates from the public at large. The candidates must not be elected officials.

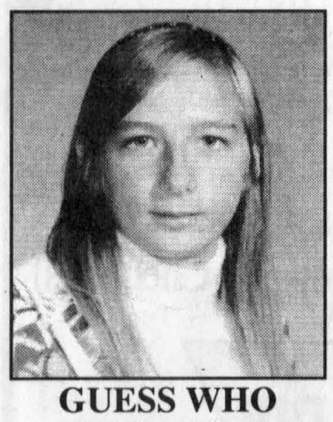

GUESS WHO
TURNED 40
Tuesday, May 6
HAPPY BIRTHDAY
from family



HAPPY 50th
ANNIVERSARY
Friday, May 2, 2003
St. Mary's Church,
Williamstown
Peter and Alda Major
Love, Debbie, Wayne, Valerie
Congratulations and many more!



HAPPY 33rd
ANNIVERSARY
Friday, May 9th
Robert and Mariette
MULLEN
Love your family and grandchildren
19-1p

SALON FUNERAIRE
HILLCREST
FUNERAL HOME
Est. 1967

We serve all faiths with affordable:
• Traditional Funeral Services
• Alternative Remembrance Services
• Cremation Options
• Pre-arrangement Plans

Locally owned by Mark and Lisa Henderson
151 Bond St., Vankleek Hill, ON K0B 1R0
Tel: 613-678-2002 Fax: 613-678-2045
hillcrest.fh@sympatico.ca

Trade in Your Swimming Pool Pucks

TRADE YOUR OLD PAIL OF PUCKS FOR A NEW FIFTEEN MINUTE WORK WEEK KIT.

Simply bring us the pail of pucks you've been using in your pool (any brand) and we'll give you a FREE 15 Minute Work Week Trial Kit, no questions asked. Nothing could be simpler, except maybe using the actual kit.



Roy's Pools
#410-7th Street West, Cornwall
933-0411
BioGuard.

Free 15 Minute Work Week Trial Kit for your used pail of pucks.
Name:_____
Address:_____
Telephone:_____
Email:_____
Offer expires June 30, 2003. Limit of one offer per household. Cannot be combined with any other offer. No cash value.
The 15 Minute Work Week Kit contains 1x2.25 kg Smart Sticks, 6x350 bags of BioGuard Lite and 1x500 ml bottle of Back-Up algicide.

Election Signs
Order early, avoid the rush. Complete confidentiality.
JANS SIGNS
19001 County Road 25, Apple Hill
613-528-4939 1-888-453-8121

YARD SALE

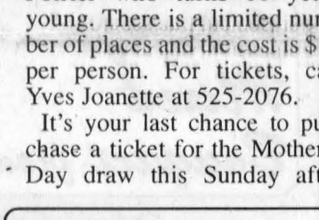

$399 HRS2162PDC
21", 2 in 1
MULCHER
AND SIDE DISCHARGE
• Powerful, easy-start Honda 5.5 hp GCV overhead cam engine
• Converts from mulching to side discharge in seconds
• *Push-type*

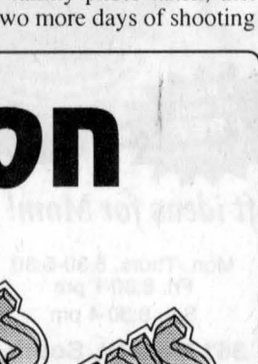

FG100C TILLER
No need to break your back or the bank
$519
• 1.5 hp, Mini 4-stroke Honda Engine
• 9" tilling width
• Integrated carry handle and folding control handles for easy transport or storage
• *Optional* dethatcher, aerator, digging tines and edger kits available for that manicured look

EU2000iC (Inverter)
Clean, Compact, and Efficient
• 3.5 hp, 4-stroke Honda GX Engine, 120 volt AC
• Built-in 12 volt DC battery charger
• 2000 watt maximum output
• Ultra clean power for sensitive electronics



$1699

$429
WX10C1
WATER PUMP
It will leave you high and dry
• 1.5 hp, Mini 4-stroke Honda Engine
• 125 litre/minute (33 gals./min) pumping capacity
• Compact and lightweight, only 7 kg (15 lbs)
• 1" suction and discharge ports



www.honda.ca
HONDA Power Equipment
SHEPHERD MOTORS LTD.
83 Main St. North, Alexandria 525-1402
Prices in effect until September 30/2003

LOAD UP THE BOX.
LOAD UP THE CAB.
TURN UP THE A/C.
Nothing's more versatile than a Sonoma or S-10 Extended Cab.

General Motors
COOL WHEELS HOT DEALS
THE AIR IS ON US.
GET AIR CONDITIONING OR EQUIVALENT CREDIT¥.
PLUS 0% PURCHASE FINANCING up to 48 months‡



2003 CHEVY S-10 EXTENDED CAB
48 MONTH SMARTLEASE $198*
PER MONTH/48 Months
$3,680 Down Payment
Plus Freight
• 4.3L 180-HP V6 Engine • 4-Speed Automatic with Overdrive • ABS • 3rd Door • Air Conditioning • CD Stereo • Tilt Steering • Cruise Control • Full Instrumentation including Tachometer



GMC 2003 SONOMA EXTENDED CAB
48 MONTH SMARTLEASE $198*
PER MONTH/48 Months
$3,915 Down Payment
Plus Freight
• 4.3L 180-HP V6 Engine • 4-Speed Automatic with Overdrive • ABS • 3rd Door • Air Conditioning • CD Stereo • Tilt Steering • Cruise Control • Full Instrumentation including Tachometer • Locking Differential

CHEVROLET Oldsmobile GM
PONTIAC BUICK GMC GM

For the latest information visit us at gmcanada.com, drop by your local Chevrolet • Oldsmobile or Pontiac • Buick • GMC Dealer or call us at 1-800-GM-DRIVE.
¥Offer applies to vehicles delivered on or before June 2nd, 2003. General Motors will provide the dealer with a credit equivalent to the value of air conditioning (up to $1,000), plus applicable taxes. Retail credits are included in lease payments in this advertisement ($912/$912). *Based on a 48/48 month lease. A down payment or trade of $3,680/$3,915 is required. Freight ($880, $880), PPSA, licence, insurance, registration, administration fees, environmental taxes and other taxes not included. Annual cost of borrowing of 4.9%/4.9% per annum. Option to purchase at lease end is $11,840/$12,008 plus applicable taxes. Annual kilometre limit of 20,000 km, $0.12 per excess kilometre. Other lease options available. ‡0% purchase financing on approved GMAC credit only. Down payment and/or trade may be required. Monthly payment and cost of borrowing will vary depending on amount borrowed and down payment/trade. Example: $10,000 at 0% APR, the monthly payment is $208.33 for 48 months. ¥‡*Offers apply to 2003 new or demonstrator models of S-10 2WD Extended Cab Value R7A/Sonoma 2WD Extended Cab R7F equipped as described. Offers apply to qualified retail customers in the Ontario Chevrolet • Oldsmobile and Pontiac • Buick • GMC Dealer Marketing Association areas only (including Outaouais and excluding Northwestern Ontario). Dealers are free to set individual prices. Dealer trade may be required. Limited time offer which may not be combined with other offers. See your dealer for conditions and details. ΔVisa International Service Association/TD Bank and GM, licensed users of marks. Trademark of TD Bank.

Glengarry News Sports

Wednesday, May 7, 2003

Sports Briefs

Locals drafted by OHL

Four players with local ties were selected during the Ontario Hockey League's 2003 Priority Selection draft held Saturday through the internet.

Cornwall Colts defenceman Joe Charlebois was the highest pick among local players as he went to the Ottawa 67s with the seventh pick in the seventh round.

The Belleville Bulls used the 12th pick in the eighth round to select Alexandria Jr. B Glens defenceman Jami Jean Louis.

Jean Louis is 5'11", 170 lbs.

He finished with two goals and 10 points this season.

Akwesasne's Glenn Belmore was selected by the Barrie Colts with the ninth pick in the 11th round.

In the 12th round former Char-Lan Jr. B Rebels defenceman and current Brockville Jr. A Braves player Todd Perry was selected by the Barrie Colts with the ninth pick of the round.

With the 15th pick in the 13th round the Brampton Battalion selected Char-Lan Jr. B Rebels defenceman Danny Duval.

Duval is 6'2" 175 lbs.

Ladies' ball hockey

The Alexandria Ladies' Ball Hockey League began play of their 2003 season on May 1.

The teams taking part in this year's league are Seaway Express, Atlantic, Champions and Vankleek Hill.

Champions picked up a win in their first game against Vankleek Hill 5-1.

Shelly Betts with three, Sandra Berry and Amy scored in the victory.

In the other game Seaway picked up a 2-0 victory over the Atlantic.

Janice Munro and Barb Benton scored in the win while Connie Lacroix provided shutout goaltending.

Glens look for GM

The Alexandria junior B Glens are looking for a new general manager to fill the position of outgoing Dominic Menard, who has accepted a job with the Winchester Hawks club.

Applications will be received right up until May 21.

For more information contact Robert Lajoie at 525-1913.

Ultimate frisbee

A new league is looking for participants to register.

Alexandria will have its own ultimate frisbee league this summer if league organizers can sign up enough participants.

The league will be played during this spring and summer and because it will be new to most participants, the learning curve to the game should provide equal opportunity for all players to excel.

For more information or to register contact Marc Lajoie at 525-1104 or Simon Nadeau at 525-3496.

Badminton results

Char-Lan District High School student Addison MacDonald came back home from the Ontario championships in badminton with just one win but a whole lot of learning experience.

MacDonald opened up the competition, held in Milton last weekend, with a two set loss to the tournament's fourth ranked player 15-1 and 15-2.

He rebounded in his second match winning two straight sets by scores of 15-3 and 15-4.

In his third match MacDonald fell in two close matches by scores of 17-15 and 15-8.

MacDonald hopes to reach OFSSAA against next year in his final year at CLDHS.

Pike tournament

The Saint Lawrence Fish and Game Club held their annual open pike tournament on May 3.

In its second year the tournament attracted 142 participants. Last year during the inaugural event 126 took part.

As word continues to spread organizers say they expect an even bigger response next year.

This year the winner was Cornwall's Dek Denneny who boarded a 9.57 pound pike.

Second place went to Montreal's Gary Walch with a 8.11 pound catch.

Cornwall's Rick Boyer was third with an 8.10 pound pike.

Malcolm MacLeod placed fourth with a 7.97 pound catch and Cornwall's Jacques Levert rounded out the top five with a 7.67 pound catch.

Summerstown's Edgewater Inn is a major partner of the tournament.

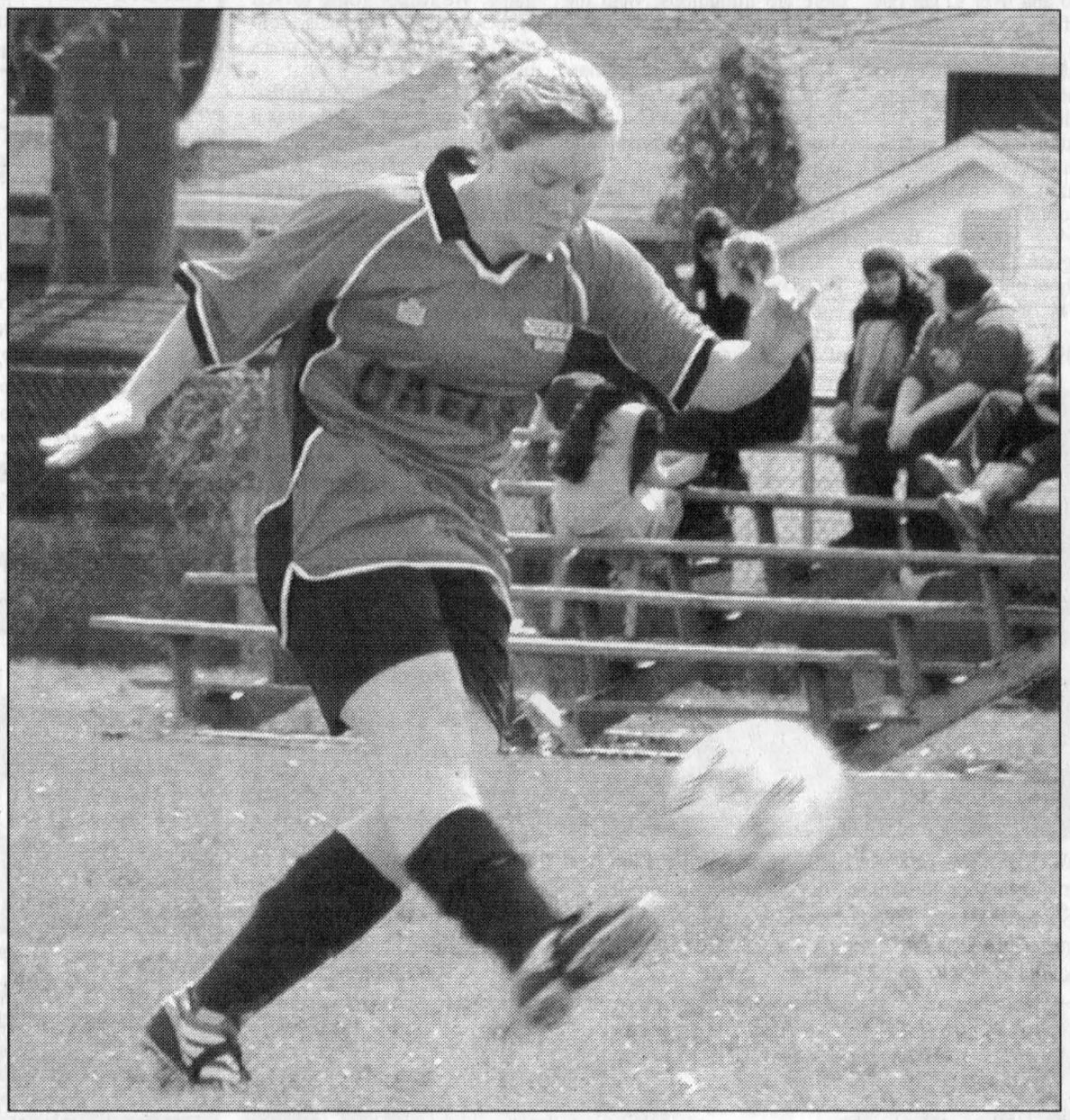

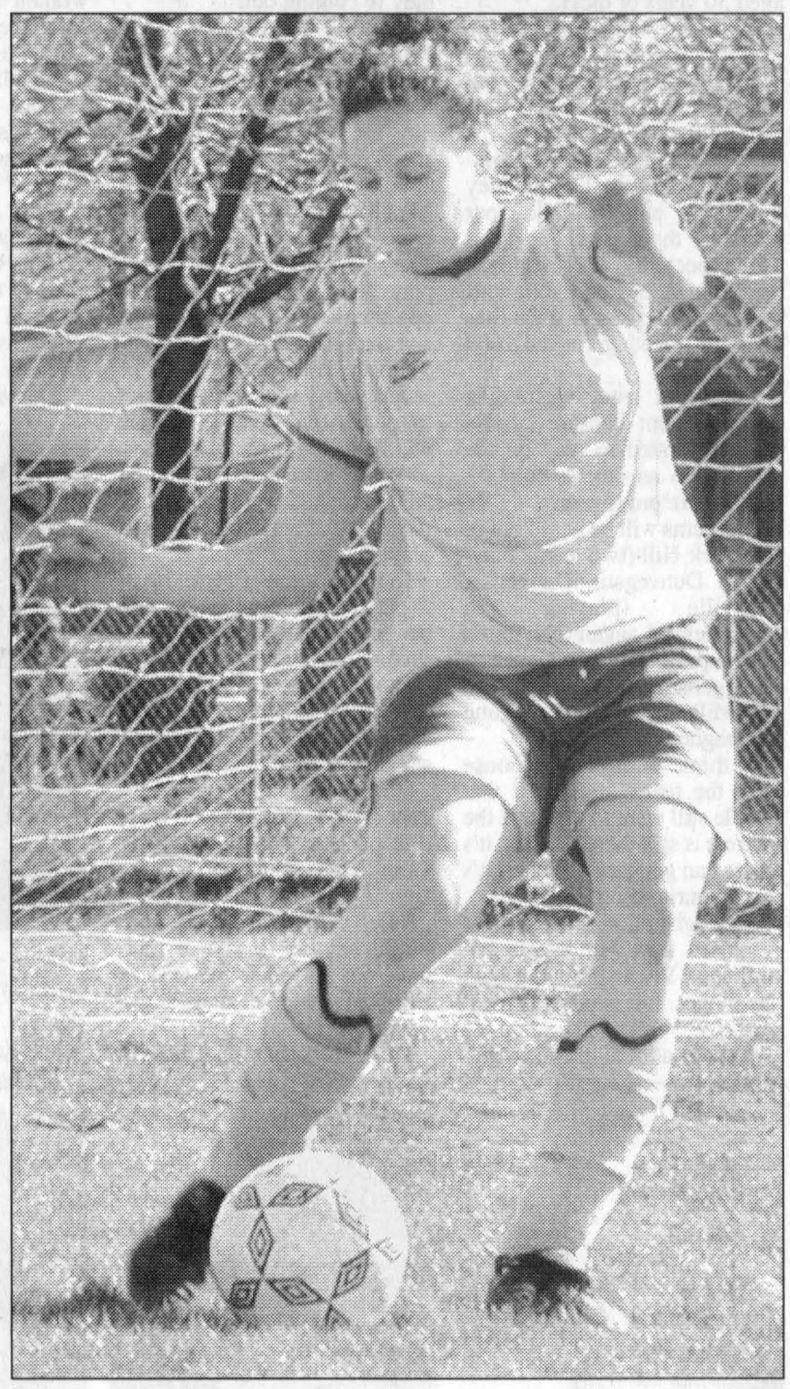

JUST KICKIN': Cornwall Collegiate Vocational School and St. Lawrence High School hosted soccer action on April 30 including Char-Lan and Glengarry. At left, Glengarry junior player Kacie Lancaster clears the ball during a game against St. Lawrence. Right photo: junior Char-Lan defender Kaitlyn Tierney also gets set to clear the ball against St. Lawrence in their match.
TODD ANDERSON PHOTOS

Senior Gaels have yet to allow a goal

By Todd Anderson
Sports Editor

In all of their regular season games and three tournament matches, Glengarry District High School senior girls' team have recorded nothing but shutouts.

Keeper Kristy Kennedy has been a big reason for the streak but the players in front of her have also dedicated themselves to committing to defence first.

With that success on defence comes perfection in the standings as well.

The Gaels kept their unbeaten record alive on April 30 in Cornwall with two more victories.

Although the scores were perhaps too close for comfort, the Gaels none the less came away with two more wins.

First the Gaels picked up a 3-0 victory over Cornwall Collegiate Vocational School.

Laura McCorkell, Kaitlyn MacPherson and Ashley Munro scored in the win.

In their next game Laura Taylor and Dawn MacLennan potted goals in a 2-0 victory over L'Heritage.

The Char-Lan Crusaders kept pace with GDHS by also picking up a pair of victories in Cornwall on April 30.

Against L'Heritage the Crusades picked up a 4-1 win.

Christina Julien and Andree Beaupre each scored two goals.

In their next game the Crusaders defeated CCVS by a 3-0 score.

Nicole Melnyk, Christine Sandilands and Julien scored while Bobbi-Lee Chatelaine picked up the shutout.

In junior play both Char-Lan and Glengarry were winners over St. Lawrence.

The Crusaders won by a 3-0 score as Ashley Finnamore was perfect in goal.

Kelsey Thompson, Hannah Humphries and Kaylee Tothfaluse scored in the win.

Glengarry defeated St. Lawrence 3-0 on goals by Katie Gallagher, Chelsea MacGillivray and Allison Orwell.

Leah Hardy registered the shutout.

In Winchester the Tagwi Warriors went a combined 4-0 against North Dundas and La Citadelle.

The senior Warriors defeated La Citadelle 1-0 on a goal from Kayla Macdonnell.

In their other game they doubled North Dundas 2-1.

Lacie Loynachan and Amanda Chisholm scored in the win.

In junior play the Warriors defeated North Dundas 1-0 on a goal from Emily Vallance.

Vallance with two and Dana Munro scored for Tagwi in a 3-0 win over La Citadelle in their next game.

Upcoming action

Tagwi will host both Char-Lan and Glengarry today, as well as General Vanier, in soccer action beginning at 1 p.m.

The junior Tagwi will face Glengarry and Char-Lan will meet General Vanier in junior action at 1 p.m. At 2 p.m. senior action will see Tagwi face Glengarry. At 3 p.m. Tagwi will face Char-Lan and Glengarry will meet General Vanier in junior play. The day is closed out at 4 p.m. when Tagwi will face Char-Lan in senior play.

Gaels dominate in Brockville

By Todd Anderson
Sports Editor

Two girls' soccer teams came back home with a perfect record from a tournament in Brockville over the weekend.

Both of the school's senior and junior squads went 3-0 in the round robin Brockville Invitational Soccer Tournament.

The tournament usually features some of the top teams which qualify for EOSSAA.

The senior squad opened up against Brockville Collegiate and won by a 1-0 score.

Jenna Sauve scored the goal.

In their next match versus St. Mary's, also of Brockville, Glengarry picked up a 3-0 victory.

Laura Taylor, Ashley Munro and Leanne Duval scored.

In their third and final game the Gaels picked up a 2-0 win over Thousand Island Secondary School.

Laura McCorkell scored both goals.

Junior results

The junior Gaels also went through the tournament unblemished winning all three of their games by a 3-0 score.

To open the tournament the Gaels defeated VCI on goals from Katie Gallagher, Chelsea MacGillivray and Mary Jane O'Shea scored.

In the juniors second game against St. Mary's Kacie Lancaster, Hillary Kennedy and Jessica Sommers scored.

In their last game against TISS Allison Orwell with two and MacGillivray added one.

Leah Hardy recorded all three shutouts.

Local soccer teams begin working out the kinks before EOSSAA

By Todd Anderson
Sports Editor

Four local soccer teams are working their way back into shape as they get set to compete in Eastern Ontario Secondary Schools Athletic Association championships at the end of the month.

While schools in other locations of EOSSAA are currently playing in their regular season league, schools from SDG must work out the cobwebs during their long layoff.

The Char-Lan District High School senior boys' team, Glengarry District High School junior boys' team and Le Relais' senior boys' team and junior girls' team all won their respective league titles in the Fall earning a berth into the Eastern Ontario championships this Spring.

CLDHS senior boys

Char-Lan's seniors fought off their rivals from GDHS last year in the SDG finals.

The Crusaders won by a 2-1 score in overtime on a Chris Von Bornhoft goal.

The Crusaders battled through the regulation and two overtime periods after having a player sent off five minutes into the game for intentionally handling the ball in the goal crease.



Chris Von Bornhoft

It seemed like they were destined to win that SDG final on Oct. 25 at GDHS, now they'll see how far they can go at EOSSAA which they are hosting on May 27.

The team has played in two exhibition games so far this year (against GDHS and a travelling team from Germany).

Coach Paul Carriere said after being humbled against the German squad, his team at least learned a lot from the game.

"It was an interesting game to watch. Basically we learned we have to be better at marking, especially during give and gos. We've been working on it."

Along with the two exhibition games the Crusaders have also practices three times a week and have another couple of exhibition games on the schedule.

They play at St. Joseph's in Cornwall today at 4:30 p.m. and will host the Panthers back in Williamstown next Thursday starting after school.

The team hasn't lost anyone off last year's roster and Carriere said the team is starting to get excited about the opportunity of competing at EOSSAA.

"They're getting there. We've worked on conditioning and motivation is not a problem. The senior players who've been there before are doing well in getting the group ready."

GDHS junior boys

At GDHS it was the junior boys' who were victorious in the SDG finals between Glengarry rivals.

The Gaels scored a 2-0 victory over Char-Lan thanks to the unflawed goaltending of Brad MacLeod.



Brad MacLeod

Brent MacNab and Eric MacMillan scored in the victory.

Co-coach Scott MacPherson (who's joined by Jason Palmer) said everybody is back from last year's squad and things are just starting to pick up as the team prepares for EOSSAA, which they are hosting.

"We did some indoor stuff and we are trying to get some exhibition games scheduled. We would like to get our conditioning back. We're hoping to meet two or three times a week."

MacPherson said because his team will have a chance to play in front of a home crowd, he's expecting a good effort.

"Everybody is healthy and they are looking forward to it. Being the host makes a difference."



Hubert Gauthier

Le Relais senior boys

At Le Relais coach Hubert Gauthier is just starting to get his senior boys' squad going.

The team has tried to schedule outdoor practices but the weather has been uncooperative for each session. Finally a small group of members of the team met last week for an indoor practice.

Le Relais reached the final despite losing in last year's Prescott-Russell league final.

The team still earned a spot in the A school EOSSAA because it was AA Hawkesbury who beat them in the Prescott-Russell final by a 3-0 score.

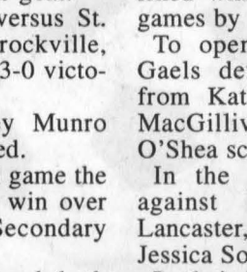

Pascale Lajoie

Gauthier said he hopes to get a few exhibition games in before EOSSAA.

"We have to work on everything but the main thing is to get the guys in shape. We will do some running to get the cardio-vascular going. Half of the team played hockey this winter but the other half didn't. After that we'll work on drills and on playing as a team."

Roch Lebrun, one of the team's most relied upon players at the fullback position, suffered an elbow injury during the hockey season but should be ready to play in EOSSAA said Gauthier.

Le Relais junior girls

The junior girls' squad may be the only of the four teams that will appreciate playing in EOSSAA five months after claiming their regional championship.

Plans are to have Le Relais host EOSSAA on May 28.

Le Relais defeated host Vankleek Hill Collegiate 3-2 in a shootout on Nov. 5 under severe snow conditions.

Coach Sylvie Leblanc said several players said they would not be able to kick the ball when discussing shootout strategies.

In the deciding shootout, striker turned goaltender Pascale Lajoie turned away all shots and Stephanie McGuire and Jenna Boulanger scored to give their team a win.

That claimed the third straight title for Le Relais.

Despite knowing the weather should be more co-operative for EOSSAA, Leblanc still doesn't like the fact that they'll be playing in the event months after closing out their season.

Continued on page 15

Now women are able to play tier II soccer

By Todd Anderson
Sports Editor

This year the Glengarry Soccer League is introducing a new tier II division for women aged 30 years or older.

After throwing around the idea for three years or so, representatives of the GSL decided to finally test the waters this year on the division.

League organizers were crossing their fingers, hoping they would be able to field four teams for the season.

Unexpectedly the response was tremendous and six teams boasting 20 players each has been put together for the 2003 season.

A seventh team was being organized but because certain players wanted to play on the same team as others, only six teams were put together.

The teams will be based out of Vankleek Hill (two teams playing in Dunvegan), Dunvegan, Maxville (playing in Greenfield), Laggan (playing in Alexandria) and Glen Nevis.

Laggan team captain Ann MacMillan said it's about time the league was formed.

"I think with the response with the teams registered that people still want to play and the interest is still there. Mainly it's so we can get back together. It's my favourite sport."

The registration for this year is closed now but league coordinator Vivian Franklin said she hopes for expansion next year.

"There's a lot of players registered who have never played before. The response has been very positive and there's a lot of new faces. They're interested in trying out soccer and I'm glad they're coming out."

Maxville represent Liz Kippen (who's partnered with Peggy Campbell in forming the team) said it's a good opportunity for new observers of the sports to try it out.

"About eight players we've signed didn't play senior soccer when they were younger. They've watched their kids play and now they have the opportunity to get some exercise and play themselves."

Kippen, who hasn't played for seven years, said she's curious to see what the level of the play will be like.

"We're all excited but a bit anxious to see how competitive it will be. I just want to start playing again."

To make it easier for mothers to play in the league, games will be played at 8:30 p.m. on Wednesday nights.

The league is emphasizing that play should be fun and social but players won't just be standing around talking.

Individual stats will not be kept and there will be no playoffs or season ending awards. Only team standings will be kept.

Rules state that players must be 30 or over to join or must have not played in the GSL or Cornwall senior leagues for two years.

Those rules are unlike those of tier II which has no age limit.

In the new women's tier II division youth call-ups are allowed but again the emphasis is to provide opportunity for women 30 and over to get out and have fun.

Franklin said it was important to establish a place for women to play other than the senior women's loop.

"The senior league is getting younger and younger and it's getting hard to chase those players around."

Glen Nevis captain Babs O'Shea agrees that the interest was still there but some players shied away from the senior division.

"The ladies I've spoken to are really looking forward to it. At a certain age you realize the senior women's division is beyond your grasp. You would like to play but you realize there are limitations. With the tier II there's a completely new level."

O'Shea hasn't played regularly in the senior division since the 1970s but has kept busy driving her four children around to games since then.

Some players, including Franklin, will suit up for both divisions this year.

"I play my tough games on Tuesdays and can relax a bit on Wednesdays," she said.

Franklin said the introduction of the league may help new officials learn the game more easily.

"We approached the league and said we would be glad to accept new referees to the game. We're not going to yell at them and we'll actually help them learn. It'll be good practice for them."

Both O'Shea and MacMillan pointed out that Franklin was a big reason the division is now a reality. GSL secretary Kelly Lavigueur also earned praise from both for helping the organization of the league.

"Vivian took the initiative to get this thing going and she got people talking about it," said MacMillan.

"We're all pretty excited."



MIXED AWARDS: The Lancaster and District Curling Club held their annual awards banquet on Saturday night. Among the mixed winners are front from left: Colleen Kennedy, Lydia McCuaig, Pat Yellenik, Sharon Lapierre, Brenda MacLeod and Mary Milne. Back row: Lyle Ross, Kirsty MacLeod, Achim Korsch, Taffy Pye, Earl Fourney, Mac Edwards, Lynn Bergeron, George Milne, Bob Scott, Joan P. MacDonald, Bobby Bowles and Don Marsh. TODD ANDERSON PHOTOS

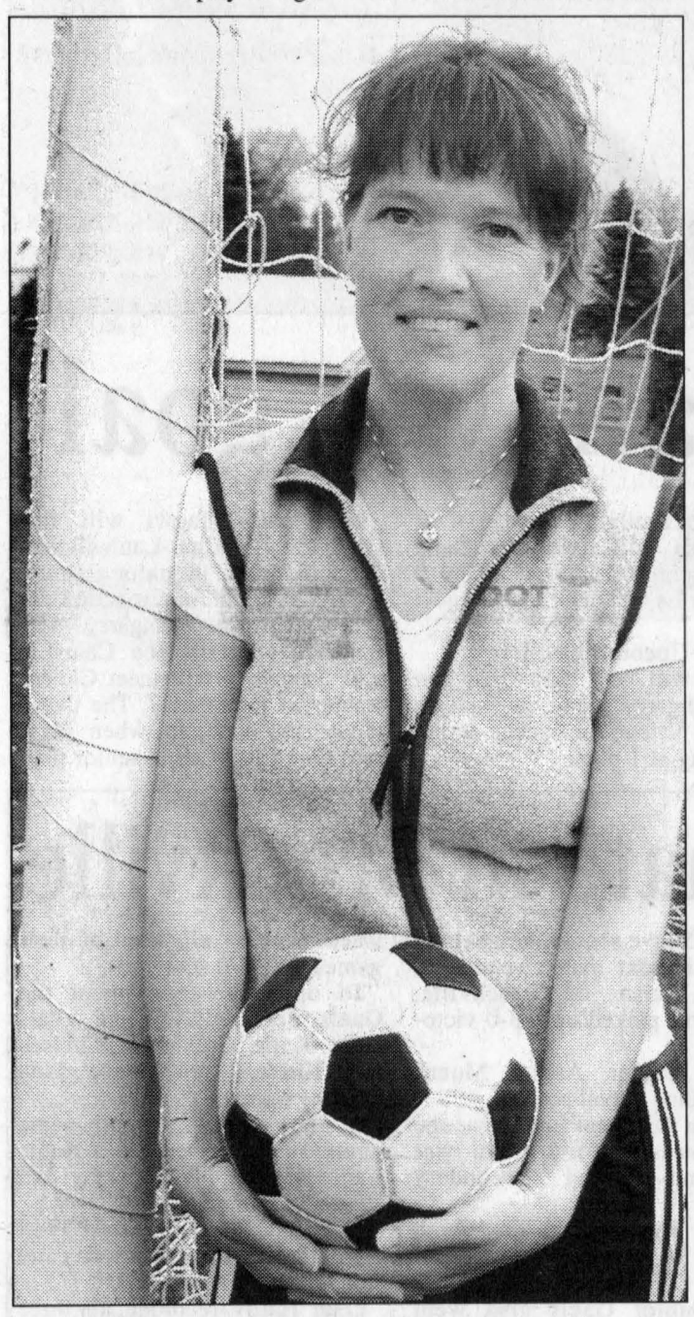

WORK WELL DONE: Dunvegan resident Vivian Franklin, along with several volunteers, have organized a new tier II women's division to begin play in the 2003 Glengarry Soccer League season. TODD ANDERSON PHOTO



LADIES AWARDS: Among the winners in the ladies division are front from left: Laura Beloff, Shirley Picard, Colleen Kennedy, Lise Proulx and Bette Nicholson. Back row: Eleanor Water, Brenda MacLeod, Lorna Snow, Mary Milne, Pat Yellenik, Sharon Lapierre and Ellen Korsch.

MEN'S AWARDS: Among the winners in the men's division are front from left: Mac Edwards, Denis Lapierre, Lynn Bergeron, Earl Fourney and Ray Picard. Back row: Lyle Ross, Ewen Kennedy, Paul Proulx, Taffy Pye, John Chafee, George Milne, Al Lipnicki, Don Marsh and Bob Scott.


Men's Twilight
EVERY WEDNESDAY
Season starts on
May 21st
REGISTER NOW AT THE CLUBHOUSE
Glengarry Golf and Country Club
For info: Donald Dashney • 525-5362
19-1c


Glen Robertson Softball League

Registration for boys and girls ages 4 and up to be played at Social Centre
★ T-Ball, ages 4 to 6 born 1997-1999 - Mondays
★ 7 to 11 born 1992-1996 - Wednesdays
★ 11 to 15 born 1988-1992 - Tuesdays
★ 16 and up 1987 and up - Thursdays
Fee $15 per person. Register by calling:
Lilianne Diotte (613) 874-2052
19-1c

PIC'S SPORT SHOP
CLOSING JUNE 30
Many great bargains still available!
50% to 70% OFF EVERYTHING
•Soccer Shoes and Accessories at 1/2 Price
Hurry in for best selection
$10 RACK
50% OFF Bicycle Tires/Tubes
3933 Cty. Rd. 45 (Behind OPP)
ALEXANDRIA
No lay-away. No credit.
All sales final. No returns.

Cub Cadet
LAWN TRACTORS
From 14.5 hp

Visit our Showroom of Lawn and Garden Equipment
FINANCING AVAILABLE O.A.C.
VENTE TROTTIER Sales CENTRE
Hwy 34 South, Alexandria • 525-1925

NETTOYEURS MacDonald CLEANERS

Your wedding dress is as special as your wedding day!
Bring your wedding dress to us and we'll freshen it up for that special day!
We rent linen for all occasions:
Tablecloths • Napkins • Skirting
Many colors to choose from!
Tent rentals also available
436 Main St. S., Alexandria 525-5758

Michel Ménard, d.d.
Denturist

Soon to celebrate 25 years in Business!
• Immediate appointments and dental repair
• Complete partial and soft plates at "Smiling" prices
• No charge Veteran's Affairs with authorization form
• Dental plans accepted
50 Ste Catherine, St. Polycarpe, Que.
(450) 265-3332

Make some extra bread in the CLASSIFIEDS!!
Tel.: 525-2020 or Fax.: 525-3824

Easy to Start. Easy to Use. Easy to Maintain.

No payment! No interest! Until October 2003 or 12, 24 or 36 months financing OAC.*
Trade in your old lawnmower and get up to $100.00 rebate.
Trade in your old lawnmower and get up to $100.00 rebate on purchase of a Lawn Boy Gold or Commercial Series. Offer ends June 15/03 HURRY IN!
• 21" durable aluminum deck.
• "Duraforce" 2 cycle, 6.5 hp engine
• 3-speed self-propelled system
• Electric starter
Claude's SMALL ENGINES LTD. 203 Eleventh St. W. Cornwall 933-0275
Hurry Up!
This offer ends October 2003
LAWN-BOY
Making mowing easier.™

A vacation with an ON/OFF switch.
Turn on the jets of your new Beachcomber Hot Tub, and your backyard will become your instant vacation spot. And now with hundreds of dollars in Factory Promotion Savings you can afford to relax. There's never been a better time to restore your sanity in a Beachcomber Hot Tub.
HOT TUBS FROM $3895
IN STORE FINANCING AVAILABLE ~ OAC
Roy's Pools & Hot Tubs
410 Seventh St. W., Cornwall
933-0411
HOURS: Mon.-Fri. 8-5; Sat. 8-1; Sun. closed
www.beachcomberhottubs.com
HOT TUBS | GAS GRILLS | GARDEN FURNITURE and ACCESSORIES | POOLS & SUPPLIES

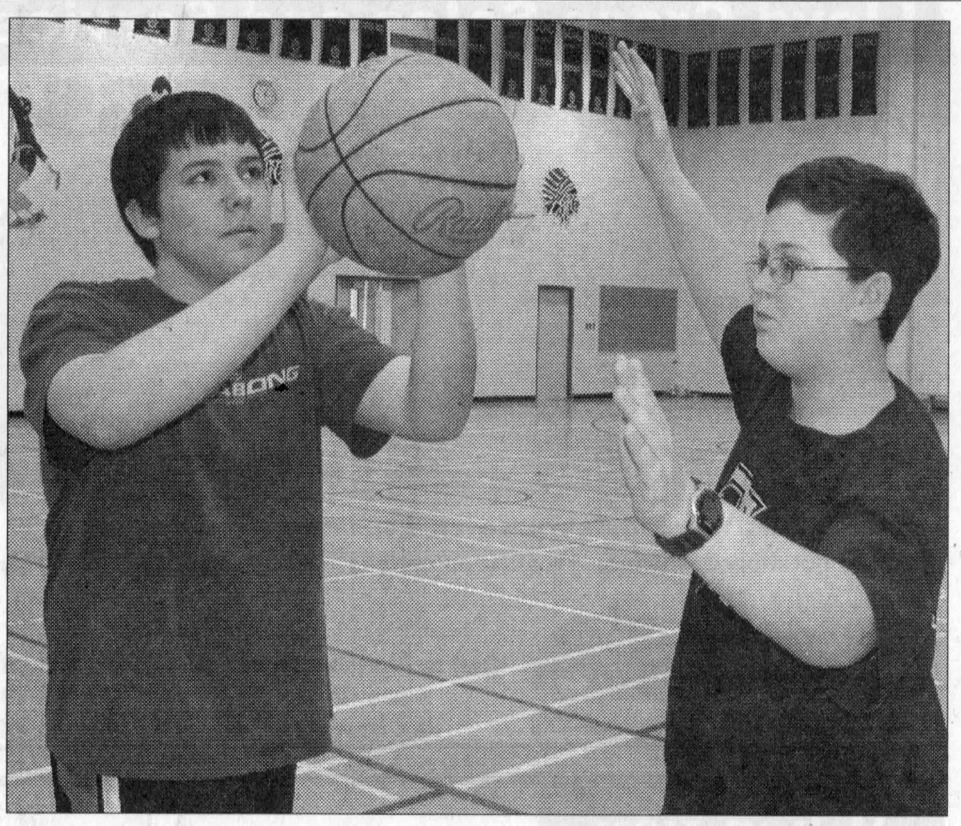

HOOPS FOR HEART: Maxville natives and Tagwi Secondary School students Corey Guindon, shooting, and Curtis Cumming were two of the 75 students participating in the 2003 Hoops for Heart competition at the Avonmore high school recently. Over $1,500 to support the Heart and Stroke Foundation was raised during the event and a large group of prizes was given out to participants.

TODD ANDERSON PHOTO

Split season a problem

Continued from page 13

"I don't like the way the season is split. We're not in the same shape as other teams."

The team has lost midfielder Valerie Conway (to Hawkesbury) and Christine Ladouceur (to GDHS) for EOSSAA.

Each team coach was asked what they thought about the long wait in between their regional championships and EOSSAA.

"It's tough, that's why we scheduled exhibition games," said Carriere. "I think it's a disadvantage for our league. We have to take that into consideration and must prepare our teams accordingly."

"I would prefer to have (EOSSAA) in the fall," said MacPherson. "Just to get the season done with. Other teams (playing right now in league play) could be a little worn out and maybe we'll have a little more stamina.

"When I was in Windsor it was all played in the spring. You could start the season in March there though. I prefer it that way because your legs are fresh. Now we have to start over from scratch."

While these four teams get set to compete at EOSSAA they'll undoubtedly be joined by girls' teams from CLDHS and GDHS in reaching the EOSSAA level.

The girls' season in SDG is currently under way and like usual both senior and junior teams from CLDHS and GDHS are enjoying remarkable seasons. Char-Lan is competing as a AA team this year and GDHS are A so all four teams could potentially reach EOSSAA.

The SDG championships will be held on May 21 while EOSSAA is scheduled for May 28.

OFSAA (provincial championships) will be held on June 5, 6 and 7 in Windsor.

A Good Idea for a Healthier Lifestyle!

1 - DAY ONLY - SAT., MAY 10

— BUY 1 MEMBERSHIP —

GET SECOND AT 1/2 PRICE

Applicable on 1-month, 6-month and 1-year membership. Cannot be combined with any other on going specials

ALEXANDRIA ATHLETIC CLUB

68 Main St. S (via Gernish St. W) 525-1132

Maxville martial artists receive black belts

The Monkland and District Karate School announced recently that a group of members has been promoted to Black Belt in Shobayashi Ryu-Karate-do.

The group includes Kayla Macdonell (second degree), Jennifer Cotnam (second degree), Erin Cotnam (second degree), Pierre Seguin (second degree), Sean Lee (second degree), Kim Nelson (first degree), Carleigh Wensink (first degree), Stephanie Toxopeus (first degree) and David Wattie (first degree). Some members of the class live in the Maxville area.

The class trained with the MDKS for more than eight years. On March 29 through hard work, dedication, diligent effort, physical and mental stamina and training ethic they successfully passed and completed a six hour exam in which they demonstrated their proficiency at the various black belt levels, in all aspects of Shobayashi-Ryu-Karate-do.

Some of the requirements that they had to demonstrate were: self-defence techniques, street fighting scenarios, free style sparring, pre-arranged sparring, breaking techniques, vast variety of kicks, punches, blocks, ground fighting, pressure point techniques, kata and weapons.



BLACK BELTS AWARDED: Members of the Monkland and District Karate School were awarded black belts after a six hour exam on March 29. They are from left: Kayla Macdonell, Jennifer Cotnam, Erin Cotnam, Pierre Seguin, Sean Lee, Kim Nelson, Carleigh Wensink, Stephanie Toxopeus and David Wattie. SUBMITTED PHOTO

Lloyd Cross Sales and Service

Heritage Vinyl Products

VINYL RAIL SYSTEMS

• Residential
• Deck
• Ranch

• Two, three and 4 rail
• Superior Performance
• A one-time investment

Lloyd Cross

1296 Ritchance Rd., L'Orignal, ON

Call to Find Out More Sales Rep. Jeff Newton

Tel: 613-675-4697
Fax: 613-675-2954
Cell: 613-678-9262

A brave new world for hockey champs

By Todd Anderson
Sports Editor

A local hockey team entered unchartered territory this season making proud the association to which they belong.

The NGS Braves minor hockey system hasn't had a championship team in quite some time but that changed this year thanks to the efforts of a group of determined peewees.

The peewee # 1 NGS Braves quietly became one of the only NGS teams in recent memory to capture an Upper Canada Minor Hockey Association championship.

After winning the regular season the Braves went on to capture the eastern conference crown.

In a first to four point final, NGS went head to head with the Morrisburg Lions.

In the first game held on March 2 in Morrisburg, NGS won by a 3-2 score thanks to a hat trick from Justin Villeneuve.



BRAVE CHAMPIONS: The NGS peewee # 1 Braves became the first NGS team in quite some time to win an Upper Canada Minor Hockey League championship this year. Front from left are: Alexandra Shane, Jordan Sanders, Jordan Coleman, Jacob Wensink, Samuel Wensink and Trevor Currier. Back row: assistant coach Steve Norman, Wendell Baker, Blake McDonell, Justin Villeneuve, Paul Norman, Kyle Cumming, Cassidy Wattie, Brandon Bernicky, assistant coach-trainer Wayne Baker and coach Clare Currier. SUBMITTED PHOTO

On March 4 the Braves and Lions played to a 2-2 draw.

Villeneuve and Trevor Currier scored for NGS.

In the deciding third game the Braves were victorious in the return match in Morrisburg.

Paul Norman, Currier and Villeneuve hit the back of the net in the win.

HYUNDAI

"My Accent has tons of cool features... and it fits my budget too."

RE-STYLED 2003 ACCENT GS

#1 SELLING SUB-COMPACT 2 YEARS RUNNING*

SPECIAL CASH PURCHASE PRICE FROM $10,995**

OR LEASE FROM $0 SECURITY DEPOSIT $149 PER MO./60 MOS. $595 DOWN PAYMENT FREIGHT AND P.D.E. INCL. OR 0% PURCHASE FINANCING†† OR NO PAYMENTS FOR ONE YEAR With Purchase Financing.†

WAY MORE CAR SPRING EVENT

• 1.5 litre, multi-valve engine • Tachometer • 5-speed manual overdrive • 60/40 split folding rear seat • Tinted glass with shade band • Dual manual remote control side view mirrors • Dual cup holders • and much, much more.

CHECK OUT THE GREAT LEASE RATES ON THE ACCENT 3-DR. GSi AND 4-DR. GL

GRADUATE REBATE PROGRAM

* See dealer for all details.
hawkhnd@on.aibn.com

5-Year/100,000 km Powertrain Warranty • 3-Year/Unlimited km 24 Hour Roadside Assistance Program includes fuel delivery service, flat tire changing, lock-out service, towing service and more. Just one toll-free call away, 24 hours a day.

HYUNDAI Win

HAWKESBURY HYUNDAI

Kevin Assaly, George Brisebois, Roch Piché, Éric Thauvette, Jared Clarkson, Germain Poirier, John Blonsky, Stephane Fontaine, Gilbert Clément

291 Tupper, Hawkesbury (Ontario) • 1-866-632-4144

CORNWALL HYUNDAI

628 Pitt Street Cornwall

933-8135

Linda Lavigne
Consultant. Sales and leasing

SAME DAY EMERGENCY

• Evenings • Saturdays

Dr. George Limantzakis D.D.S.
Dr. Roland Sanschagrin D.M.D.

Gentle Family Dentistry

110 Sydney, Cornwall
Ample Parking
Service Bilingue

New Patients Welcome 932-7712

ERIC BRUNET LANDSCAPING

LANDSCAPE DESIGNER

Formerly Pierre Brunet Landscaping, family owned business, established in 1979.

- Landscape design
- Water gardens
- Inter-locking and retaining walls
- Yard and garden planning and maintenance
- Plant and trees sickness diagnosis

Call 613-525-0777

More than just lawn care!

ATTENTION RURAL RESIDENTS

Spring Fly and Ladybug Season is Here

YOU DON'T HAVE TO LIVE WITH THEM!!!

TESSIER Pest Control Inc.

Call For An Appointment

Residential, Commercial, Agricultural
Insect and Rodent Control
Lawn Care: Weed and Feed

Free Estimates-Written Guarantees

We Aim To Kill! 932-6061

AGRICULTURE

Farm equipment technology grows

By Greg Peerenboom
News Editor

Some local farmers are turning to the latest and greatest in machinery to help them overcome a late planting season.

"We're running a week to two weeks behind," said Peter Campeau, co-owner of Campeau and Fils in Dalhousie, Que.

"Farmers have to go like crazy, so they need bigger machines to do a higher capacity of work in less time."

Fortunately, at least three area dealerships held customer appreciation days, which helped farmers make an educated buying decision.

Campeau and Fils, in fact, rolled out their latest addition to their fleet, a New Holland TG tractor, which offers 170 to 240 horsepower – their most powerful yet.

During Campeau's customer appreciation day several weeks ago, clients climbed aboard to try it themselves.

This, however, was only one of the many attractions Campeau offered.

A wealth of equipment company reps and suppliers joined with local businesses to provide farmers with a one-stop information fair.

"People really liked that, everyone was there to answer their questions," said Mr. Campeau, adding about 400 came.

Reis Equipment Centre in St. Bernardin had a more relaxed appreciation day about one week later.

"We were at their service, it was their day," said manager Ian Higginson.

"We had equipment on display, but there was no high performance sales pitch."

Instead, customers enjoyed a buffet meal while they perused the latest information on new equipment.

"It was low key, and it worked a lot better. People realized they were not getting nailed when they walked through the door."

One of the most key developments now on the market are tillers which shred corn stalks and control the depth.

Smashing up the stalks makes spring plowing easier, Mr. Higginson said, because the stalks deteriorate more during the winter.

Controlled tilling depth allows the crop to extend its roots further into the compacted area underneath.

"In the end, it increases yield with reduced input costs.

"There are quite a few guys who can't believe the results."

Making agricultural operations more people friendly has also resulted in new products.

At Maxville Farm Machinery, owner Herb Auer emphasized better manure management at his April 28 appreciation day.

On hand was an Aer Way.

"It makes pockets in the ground," Mr. Auer said. "So when you go after with liquid manure, the pockets are filled with manure – the smell, the nutrients stay right in the ground and slowly dissolves into the ground."

He said the industry is becoming increasingly sensitive about odour issues.

Mr. Auer and his son, sales manager Rene, had a good turn-out even though some farmers had took advantage of the fine weather that day to head into the fields

There was also a 10 per cent discount on all parts.

Many cash-crop farmers could use all the savings they could muster, as the past several years have been plagued by poor growing conditions and depressed prices.

Nonetheless, the dealership owners said business has not slumped but rather plateaued.

Still, the bigger farmers keep expanding.

"When you have a small window to plant the crops, large equipment can bang in about 100 acres per day," Mr. Higginson said.

"Those who have four row or six row machines can do only about 60 acres a day, so they're losing in time."



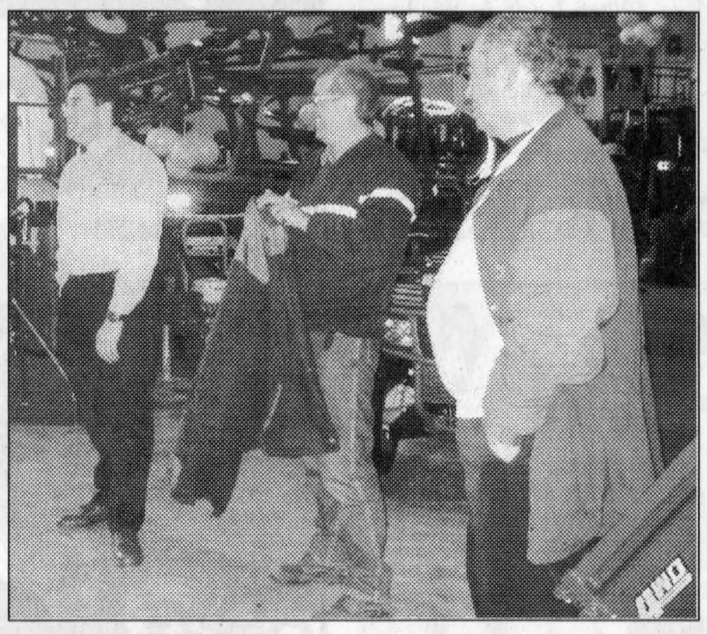

APPRECIATION: Customer Appreciation events were held recently at, top photo, Reis Equipment, St. Bernardin; left, Campeau and Fils, Dalhousie; and, bottom, Maxville Farm Machinery.



Lloyd Cross Sales and Service

Now Selling GGS

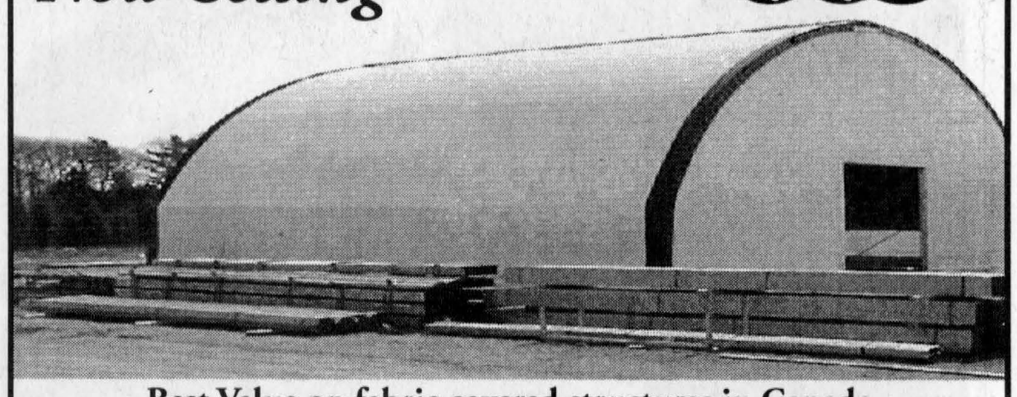

Best Value on fabric covered structures in Canada

•Fully hot dipped structure •Ventilation options •Widths from 30' to 80' wide

Lloyd Cross
1296 Ritchance Rd., L'Orignal, ON

Call to Find Out More
Sales Rep.
Jeff Newton

Tel: 613-675-4697
Fax: 613-675-2954
Cell: 613-678-9262

When you like yours well done.

Kubota
Powerful Solutions For A Compact World

Farming places heavy demands on a tractor. Kubota is up to the challenge. Powerful, compact, and highly maneuverable, a Kubota helps you get more accomplished in a day. Quiet, comfortable, fuel efficient, and easy to keep, Kubota takes productivity to a higher level. Call or visit to find out more.

ATTENTION FARMERS

STOP IN AND SEE OUR NEW FARM TRACTORS



Amazing M-Series Sale on:
- All Economy Models
- All Hydraulic Shuttle Models
- All Powershift Models

0% Financing or cash discount

GREEN VALLEY KUBOTA LTD.
Hwy. 34, Green Valley 525-2190
Kubota KUBOTA CANADA LTD.
Andre Seguin, Prop. • Lloyd Renaud, Sales

Pierre Bougie, d.d.
Denturist

→ Complete denture and partials
→ Denture repairs

By appointment only
(450)373-2535
50 Jacques Cartier St., Valleyfield

Bilingual Service Available

VALMETAL Bale Master
Stationary Big Bale Chopper

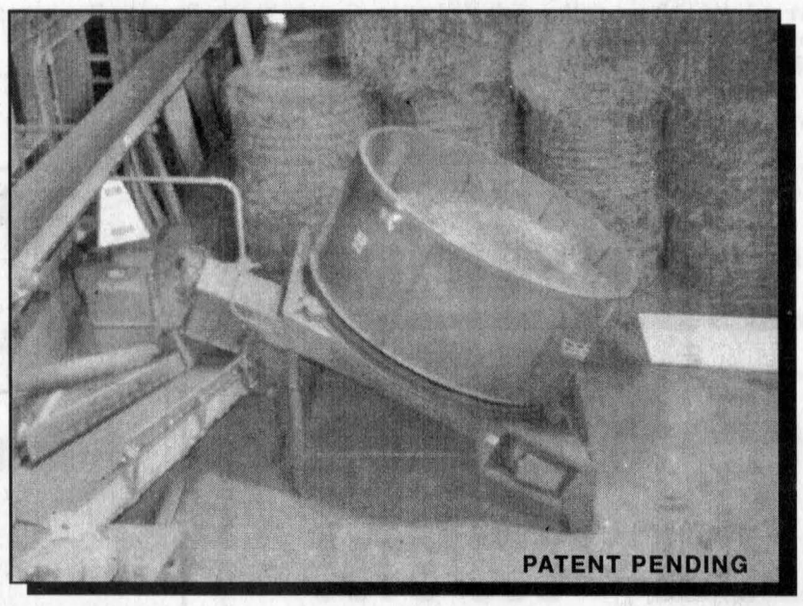

- Bale Master, a revolutionary way of processing big bales.
- Designed to process all kinds of bales, round or rectangular.
- Bale Master, to get all the benefits from the T.M.R.
- In response to a need, the Bale Master delivers results.
- Bale Master, because true T.M.R. includes hay.

Here is what the Bale Master will do for your herd... and for you.

- Makes the addition of hay in the ration for a perfect blend easy.
- More dry matter intake.
- More palatable feed, no sorting, no leftover, lower feed cost.
- Delivers the length of hay that is best suited for your herd.
- Processes only the amount of hay required for the ration.
- Increases milk production.
- Healthier animals.

G. & J. Yelle Inc.
Material Handling Equipment & Ventilation
Bus: 613-987-5336
Fax: 613-987-5787
Cell: 613-223-4836
GILLES YELLE
2068 County Road 12
CRYSLER, ONTARIO

REDEFINE YOUR BOUNDARIES

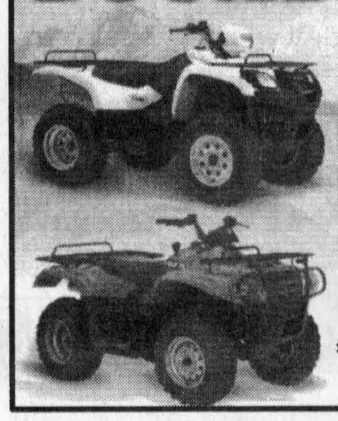

SUZUKI QuadRunner First on 4 Wheels

SPRING SALE NOW ON!
Free winch installed on all 4 wheel drive ATVs

BOB'S CYCLE CORNWALL LTD
5614 Hwy. 138, Cornwall
938-7244
Toll Free 1-877-938-7244
www.bobscycle.ca

SUZUKI SECURE PLUS
First Buy a SUZUKI
SUZUKI

GOODMAN & UHR
MONKLAND, ONT

Custom Bagging Service	Agricultural Plastic Sales
•10 Baggers available (8', 9' and 10') •Reasonable Prices	•Silage Bags •Pit Covers •Bale Tubes •Bale Wrap

Glenn Goodman and Claudia Uhr
Tel. 613-346-1560 Fax 613-346-1591

Hans Uhr & Sons
Tel. 613-987-5677

Vankleek Hill Livestock Exchange Ltd

E-MAIL: lcsl@total.net
INTERNET:
http://www.vankleekhill-livestock.ca
MONDAY, NOV. 18
GOOD CALVES:$1.50 TO $2.77
HIGH SELLER:$2.80/LB
Peter Koch Treadwell
Ferme HJ Dagenais Bellefeuille
HOLSTEIN HEIFER CALVES:$1.10 to $4.20
HIGH SELLER:$4.85/lb
Simon Breault Rawdon
COWS:$0.45 TO $0.70
HIGH SELLER:$0.71/LB
Perkindale Farm St Eugene
BEEF COWS:$0.50 TO $0.56
HIGH SELLER:$0.58 /LB
Robert Valliquette Ste Sophie
BRED BEEF COWS:$750 TO $1075
HIGH SELLER:$1200
Garth McDonald Green Valley
BULLS:$0.64 TO $0.82
HIGH SELLER:$0.87/LB
Ferme Gagnon Farm Cheneville
FED VEAL:$0.65 TO $1.27
HIGH SELLER:$1.31/LB
Harold Hunter VKH
STOCKERS:$0.75 TO $1.20
HIGH SELLER:$1.22/LB
J Young Long Sault (X2)
SOWS:$0.15 TO $0.305
HIGH SELLER:$0.32/LB
Marc Aubin Prevost
"CLUB BIG" MEMBERS
THIS WEEK ARE:
Raymond Charlebois (X2), Hughie Coleman, Claude Goyer, D&A Pilon, Allen Cunning, Perkindale Farm(X3), Ferme La Uvardelax, Yves Galipeau, Andre Brasseur, Steel Acres Farm, Walter Jungen Ferme Cardinal, Perkindale Farm had the "Big $ Cow" 2142lbs X 66 cents =$1414
Calves were steady with last week. All cows were up $3.50. The "Club Bigs" were up $2. Heifer calves were stronger.

AGRICULTURE

Important Animal Project Forms are due May 24

4-H NEWS

TRACY MYERS
874-1046

Livestock members are reminded that all Animal Project Forms (which every member received at their first livestock meeting) are due in to Ann Marie MacMillan by May 24. There are no exceptions. These papers are required to allow any member and their animal to move on to Regional and Provincial shows. These papers must be filled out in INK, and this includes the drawing of the calf.

The EBI showcase is coming up once again this summer. If anyone is interested in attending the showcase please contact Ann Marie for more information. This is an excellent opportunity to learn how to show from the experts and to meet other members. More information will be provided in the following weeks.

Are you interested in learning about the care of horses as well as horsemanship? If so, the North Horse Club will be holding its first meeting May 12 at the farm of Linda Lothian. For more information you may contact Linda at 525-2503. The time for this meeting is 4 p.m. Another reminder that the second meeting of the North Calf Club will be held May 13 at the farm of Robert MacDonald. Time for this meeting is 8 p.m.

We have one press report this week from the South Glengarry Junior Calf Club.

Hello my name is Michael Oeggerli from the Glengarry calf club. My job is to keep you updated on the latest events. The first meeting we had was held at the North Lancaster Optimist Club hall. We decided who would be the executive and press reporter (Me).

I'm sure you're curious about the results: Benjamin Oeggerli, president; David Oeggerli, vice-president, and Lisa Dubeau, secretary. That's all for now. Bye.

Martintown

Continued from page 9

Martintown Public School

Today, May 7, students from grades JK to 4 will be traveling to Aultsville Hall to watch the theatre performance of Charlotte's Web.

This Thursday, the grade 7/8 class will be cooking pancakes to raise money for their year end trip, and the students in grades 1, 2 and 3, and the sevens and eights themselves will be able to purchase a breakfast of pancakes and juice for $2. On May 12, grades JK/SK, 4, 5, and 6 will have their pancake day.

Students in grades 3 and 6 will be undergoing provincial testing on May 15, 16, 20, 21 and 22. My sympathies to the students, parents and teachers!

Parenting conference

May 14 there will be another in the series of conferences on early childhood development sponsored by the Ministry of Child and Family Services at the Centre Culturel "Les trois p'tits points..." in Alexandria.

Denise Belyea will lead the discussion on methods of communication with your child, and how to solve conflicts with your child. The conference will begin at 7 p.m. and run until 8:30 p.m. and will be conducted in French. For more information, call Diane Lacombe Garlough at 874-2983 after 3 p.m.

Women's Institute

The Women's Institute District Annual meeting will be hosted by the Bainsville W.I. at The Church of St. John the Evangelist in South Lancaster on May 14. Members of the Picnic Grove W.I., Martintown and Bainsville are included and registration is between 8:45 and 9:30 a.m.

The guest speaker will be Ottawa Valley native, Mary Cook, a broadcast journalist with CBC for 46 years. She is the author of several books and is known for being a humorous story-teller.

Some of her stories have appeared in school readers, and she is a recipient of Canada's Commemorative Medal and the Ontario Bicentennial Medal, being honoured for her writing about rural life, and career in radio and television.

Visitors are welcome and encouraged to arrive at the meeting by 10:30 a.m. in order to hear Ms. Cook speak.

The Martintown Women's Institute will hold their meeting on May 15 at 1:30 p.m. at the home of Sylvia Thomson. The roll call is a friendly act and the guest speaker has a passion for fabrics.

Tai Chi

The South Glengarry Recreation Department is taking registration for another session of Tai Chi at the Martintown Community Centre.

This new six-week session will be held on Mondays from 11:00 a.m. to noon, starting on May 26. The cost is $22 per person and for more information, call Ann Ward at 347-2411.

Badminton

Wednesday night badminton at Char-Lan District High School is winding down for the season and the last night is May 14.

Best wishes

Get well wishes go out to several Martintown area residents.

Shirley King Charron from Glen Falloch Road is in hospital in Cornwall following a heart attack last week. Her neighbour, Nancy Knight, is a nurse, and fortunately knew exactly what to do while waiting for an ambulance. Shirley is waiting to be transferred to Ottawa, and her friends and neighbours send best wishes.

Charlie Kinloch is in hospital with heart problems and is also waiting to go to Ottawa.

Nancy Beerwort Johnson fell off her horse and broke her ankle. The timing couldn't be worse for such an active farmer, but some of their friends think that it will be good for Don to have to get up early to do the milking.

United Church Women

The St. Andrew's United Church Women looked after feeding a hungry crowd at the auction sale at the home of Merna and Jimmy Murray on the Street Road last Saturday.

The combination of beautiful weather and a lot of people who appreciated home cooking meant that nearly all the food prepared by the UCW was sold. The Black Forest cake was popular as were the pies!

Marion West Duguid, daughter of Irene West, was in the area a week ago from British Columbia to visit her mother in Maxville Manor. She dropped in at the U.C.W. meeting last Monday evening to see many of the women from St. Andrew's United Church.

Condolences

Sympathy is extended to Gordon McDermid over the loss of his sister, Margaret Warren, latterly of Barrie, Ontario.

Mrs. Warren was a graduate of Williamstown High School, became a nurse and served overseas during World War II.

She was predeceased by her husband Graham and is survived by two daughters and a son and several grandchildren, her brother and one sister, Mrs. Violet Ekdahl.

A memorial service took place in Kingston, and a burial service was held on Saturday for Mrs. Warren and her sister, Mrs. Helen MacMillan, at the North Branch Cemetery.

Mr. McDermid is in hospital in Cornwall, and good wishes are sent to him, and to his wife, Melba.

Euchre scores

We missed the Martintown Goodtimers Euchre scores two weeks ago, and the winners for both April euchres are now available.

The winners for April 15 were: Bertha Lalonde, Claire Van Putten, Mary De Wit, Solange Glaude, Estelle Brazeau, Roger Brazeau, Theresa Valade, and Arlene Munro.

The main door prize was won by Marcel Glaude, and other Easter door prizes went to Jack McDonell, Estelle Brazeau, Solange Glaude, Cecile McKinnon, and Ann McDonald.

Popular Ag. Wall returns

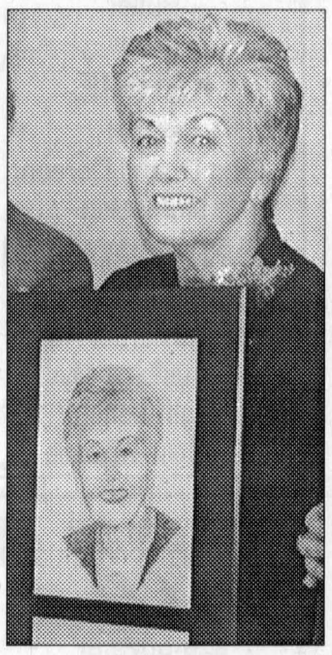

HONOURED: Agnes MacDonald Petrie with her Glengarry Agricultural Wall of Fame plaque, which will hang in the Angus Gray Hall.

A two-year wait was worth it for the Glengarry Agricultural Wall of Fame committee.

Welcoming the four new inductees: Murray Howes, Agnes Petrie and the two posthumous honourees, Susan Clark and Ivan Forbes MacRae was one of the largest crowds ever.

The formerly annual induction was changed to every two years to reflect the growing number of inductees over the course of its history.

Among a large local contingent, there was also a substantial number of out-of-towners who were present.

A sense of occasion was evident among the inductees or the presenters, especially Mr. Howes, his presenter, Kirsty MacLeod and Muriel Aitken, who was accepting on behalf of Mrs. Clark, her grandmother.

Murray Howes struggled with his emotions, often stepping away from the microphone during the opening moments of his acceptance. But he found his comfort zone after he motioned his wife Lillian to join him.

He eventually warmed up and had his audience contorted with belly laughs.

The atmosphere changed to a respectful hush during part of Ms. Aitken's detailed recollection of Mrs. Clark. She fittingly ended her acceptance speech with a song in Gaelic to reflect her grandmother's heritage.

– Greg Peerenboom

AGROGRAIN SYSTEMS LIMITED
LAND IMPROVEMENT CONTRACTOR
3976 Nixon Drive
Osgoode, ON
TEL: 613-826-2388
FAX: 613-826-3416



Lin Scott Drainage Ltd.
On Top Of What's Gone Below For 22 Years



•Still the lowest ground pressure machine in the industry 2.4 lb./sq. in.
•Laser guidance
•Fully licenced operators and machine
•Mounted tile carrier for minimal crop damage

FREE ESTIMATES
Our Other Services:
• Bulldozing
• Backhoe work
• Outlet and Rodent Repairs
Full line of drainage products in stock

For quality workmanship and great service

Call Your Local Family Owned and Operated Contractor
R.R. 4, Alexandria
Tel: 525-1940

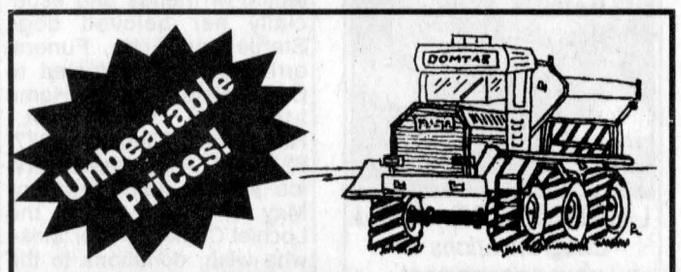

Domtar Lime Products

Call Joe Van Loon at:
Cellular: (613) 930-6396
or
Toll Free: (866) 804-5734

Domtar
Domtar Inc.
Communication Papers Division
810 – Second St., West
Cornwall, Ontario K6H 5S3
(613) 932-6620, Ext. 4463

FBC We make life less taxing®
If you're not with FBC you're paying too much tax.
1-800-265-1002
www.fbc.ca

D&N Custom Work
• Spreading of liquid and solid manure •
• Cultivating • Plowing • Corn Planting •
• No till drill • Silo Filling •



Hydraulic excavator for stone fence removal.
Foundations, ditching, root raking, etc.
Norman MacLennan
Maxville
613-527-5496
Cell: 551-1331



WIDMANN Custom Work
LIQUID MANURE SPREADING
Draghose System with 50ft. boom
Service bilingue
New Nitrogen and Phosphorous Meter
(613) 527-5885 Cell (613) 330-0874

Lloyd Cross Sales and Service
VENTEC
The smart choice for a quiet tunnel ventilation
Variable Speed
Giant Fans
Magnum
36. 48. 60. 72
Features:
◆ Industrial Strength Central Support
◆ U.V. Treated Plastic
◆ 10 Year Limited Warranty
◆ Blade Sizes - 36", 48", 60" and 72"
◆ Can be Ceiling Mounted

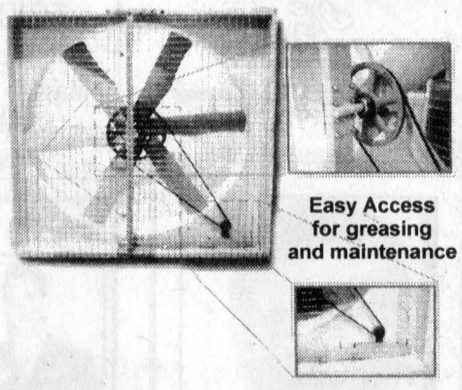

Lloyd Cross
1296 Ritchance Rd., L'Orignal, ON
Call to Find Out More
Sales Rep.
Jeff Newton
Tel: 613-675-4697
Fax: 613-675-2954
Cell: 613-678-9262

NOW GET MAXIMUM PRODUCTIVITY with 6- and 8-row maneuverability
8-ROW TRAILING FEATURES
• Trailing rigid toolbar
• 8-row narrow configuration
• Rugged frme meets the high demand of planting and transport
• Standard AFS Universal Display for monitoring and control
• Liquid or dry fertilizer
• Herbicide/insecticide
• Optional endwise transport system

The hydraulically-operated endwise transport system is optional on the 8-row Trailing 1200 ASM planter.



REIS EQUIPMENT CENTER
Uptime. All the time.™
249 MAIN ST., ST-BERNARDIN, ON
TEL: 613-678-2033
FAX: 613-678-2923
EMERGENCY SERVICE 24/7
Parts: 613-551-0901
Service: 613-551-0900
© 2002 Case Corporation
Case IH and Case Credit are registered trademarks of Case Corporation
CASE CREDIT
Visit our Web Sites at:
www.casecorp.com
www.casecredit.com
CASE IH

Built for you
For a tractor that matches your needs perfectly, choose a TN tractor from New Holland. It's packed with big tractor features that save you time and make you money:
■ 3-cylinder engines deliver lugging power that will send you looking for bigger jobs to tackle.
■ Clutchless power shuttle option lets you shift from forward to reverse with only the touch of a finger.
■ Faster cycle times thanks to the highest pump flow in the business.
Stop by and pick out a tractor that's built for you. A New Holland TN tractor.



USED TRACTORS

NH 6635 4wd, loader, 1100 hrs	$45,000
Hesston 100-90DT 4wd, cab, air	$28,500
Hesston 160-90DT ps, cab, 4wd	$39,200
Ford 5000 2wd	$8,500
JD 6400 4wd, cab, air pwr quad	$44,000
NH TS110 4wd, cab, air, 500 hrs	$55,000
Agco-Allis 5670 4wd, ldr	$28,000
NH 3930 2wd, 100 hrs	$23,000
NH 6635 2wd, 527 hrs	$42,000
NH 8360 supersteer, loaded	$73,500
Kubota 7950DT 4wd, ldr	$24,500
NH L555 skid steer, 42 hp, diesel	$12,300
Ford Dexta 35 hp	$ 4,300
NH-TV140 150 hp	$85,000
JD 6300 4wd, cab	$42,750
MF40 45 hp, ind/ldr, new motor	$ 5,750
JD 3130 2wd, ldr	$17,600
IH 8160 95 hp, cab/air	$51,800
Ford 3910 2wd	$12,600

USED EQUIPMENT

Vicon 500 sprayer 45' boom man conn.	$3,900
Vicon 500 sprayer 42' boom elec con	$5,000
Calsa 39 12F 120 gal	$1,000
Eze-On cultivator 19' pull type c	$8,500
MF 16 run seed drill 10'	$1,800
IH 5100 21 runs, marker, D/D	$6,000
Bush Hog 22' hyd wings 21" bl 9" sp	$10,800
White disc 12' pull type 18" disc 8' sp	$21,000
12' chain harrow like new	$950
Kvernel rollover plow 3 fur	$8,500
Kver BC 100 5-fur auto hyd adj	$8,500
Overum C498 4-fur 12-14-16	$5,200
JD 2600 4-fur auto reset	$3,200
NH 782 harvester w/t pickup	$9,300
NH 892 harvester w/t pickup	$9,500
NH 650 round baler 4x6' bale com	$19,500
NH 1431 discbine	$24,600
NH 648 RB silage, auto wrap	Call
NH 644 RB slice nett, twine	$24,500
NH 411 discbine 101	$14,500

MAXVILLE FARM MACHINERY LTD.
2508 HIGHLAND RD., MAXVILLE, ONT.
613-527-2834
1-888-371-0336
NEW HOLLAND

The Glengarry News

CLASSIFIEDS

525-2020 or Fax: 525-3824
Reach us at production@glengarrynews.ca

RATES – General Classified (WORD ADS) $6 for 20 words, plus 25¢ for each additional word. $1.00 discount for second insertion.
There is no charge for birth announcements.

CLASSIFIED DISPLAY–Ads that contain logos and are bordered (minimum size 2") - 61¢ per agate line (66¢ outside Glengarry County.) We reserve the right to place all advertising under the appropriate classifications (GST applicable.)

Box Numbers–$15.00 Per week (includes Box #)
c/o the Glengarry News, Box 10, Alexandria, Ontario K0C 1A0.
All ads must be paid for in advance or by
Office Hours: Mon. to Fri. 9 a.m. to 5 p.m.

DEADLINE
For All Classified Ads is 1 p.m., Mondays

Births

LAVIGNE–Anik (nee Samson) and Sylvain are happy to announce the birth of their son Mathieu Rosaire born Tuesday, April 22, 2003 weighing 8 lbs. 9 oz. at Hotel Dieu Hospital, Cornwall. Proud grandparents are Micheline and the late Rosaire Samson and Viviane and Yvon Lavigne. 19-nc

Announcements

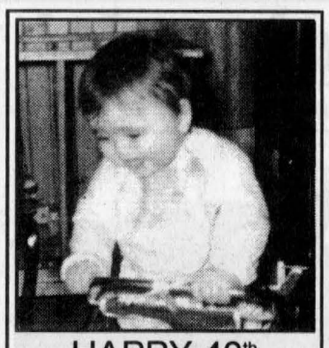

HAPPY 40th BIRTHDAY
(ROAR) RORY McDONALD
Saturday, May 10
Love, Fay 19-1p

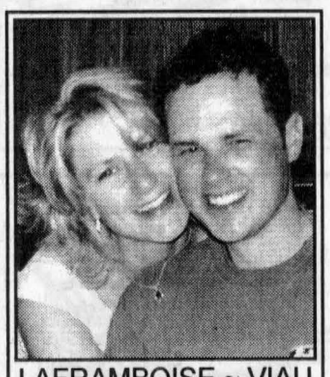

LAFRAMBOISE ~ VIAU
Congratulations on your engagement
Pierrette and Jean Paul Laframboise of St. Isidore and Diane and Ron Viau of Alexandria are pleased to announce the engagement of France and Joël. The marriage will take place August 7, 2004 at Sacred Heart Parish, Alexandria. 19-1c

Deaths

SALONS FUNÉRAIRES Munro & Morris FUNERAL HOMES LTD.
Maxville Branch



WENSINK, Fernande Jeanne (nee Lacombe)
Passed away peacefully on May 4, 2003 at the Glengarry Memorial Hospital, Alexandria; age 60 years. Fern Lacombe beloved wife of Riekus Wensink of Greenfield. Loving mother of Ricky (Vera), Susan Wensink, Kathy Wensink, Geraldine St. Denis (Robert), David (Jackie), and Robert (Annie). Cherished granny of Joshua, Jennifer, Jaleesa, Shawn, Allan, Shannon, Jessica, Cody, Hadie, Jake, Andrew, Adam, Tracy, Meagan, Kevin, Chris, Cheyanne, Bailey, Logan, and great granny of Kyle. Dear sister of Theresa Cuillerier (Romeo), Robert Lacombe, Gilbert Lacombe (Diane), Johanne Michaud (Garry), Normand Lacombe (Suzanne), and Maurice Lacombe (Cathy). Fern will be sadly missed by her numerous nieces, nephews, and friends. Family and friends may call at the **Munro & Morris Funeral Homes Ltd. 20 Main Street Maxville 527-2898** on Wednesday, May 7 from 2 to 4, 7 to 9 p.m. and on Thursday, May 8 from 9:30 to 10:30 a.m. A Mass of Christian Burial will be celebrated on Thursday, May 8 at 11:00 a.m. in St. Catherine of Sienna Catholic Church Greenfield. Interment will follow in the parish cemetery. Donations to the charity of your choice would be greatly appreciat-ed by the family. *As a memorial to Fernande, a tree will be planted in Memory Woods. A tree grows - memories live.*

Card of Thanks

KROL–Sincere thanks to our family, friends and community for celebrating our 50th wedding anniversary with us. Thanks also for the cards, best wishes and donations to the Canadian Cancer Society. All were greatly appreciated and made the day more memorable.
–John and Anna Krol. 19-1p

BARTON–We would like to thank everyone for all the cards, flowers and donations. Also for the delicious food. It was very much appreciated by everyone in our family. We would also like to thank Rev. Neil Stephens for the kind words and prayers. A very special thanks to Bruce MacNaughton and Douglas Howes for all the work you've done for Dad and for keeping us all smiling at a very sad time for everybody. Thank you so much.
–The Barton family. 19-1p

Deaths

SALON FUNÉRAIRE BERTHIAUME FUNERAL HOME LTD.
McGILL, Cathleen Merry Callaghan – Beloved daughter of the late Paul and Sofia Callaghan of Minnesota USA. Predeceased by her husband Ian Moonie. Peacefully passed away Monday, March 24, 2003 surrounded by the love of friends. She is survived by her sisters-in-law, Irma Garlick (Peter), Sheila Dougary and many other family members in various parts of the world. Cathy will be greatly missed by her legion of friends and especially her beloved dogs Starlie and Echo. Funeral arrangements entrusted to Berthiaume Funeral Home Ltd. 416 McGill St., Hawkesbury (Ontario) 1-877-632-8511. A graveside service will be held Saturday, May 17 at 11 am at the Lochiel Cemetery. For those who wish, donations to the ALS Society, Alzheimer Society or a charity of your choice would be appreciated. For your condolences by fax at 613-632-1065 or by email at berthiaume@on.aibn.com.

SALONS FUNÉRAIRES Munro & Morris FUNERAL HOMES LTD.
Alexandria Branch



LEFEBVRE, Estelle
Passed away peacefully at her residence surrounded by her family on Wednesday, April 30, 2003. The former Marie Estelle Duchesne of R.R. #2 Alexandria; age 73 years. Beloved wife of the late Denis Lefebvre. Loving mother of Emile Lefebvre (Sylvie Gaulin) of Papineauville, Que., Carole Lefebvre (Steve Johnson) of Stittsville and Diane Lefebvre (Pierre Descent) of St. Isidore de Prescott. Cherished grandmother of Janyne, Rory and Kelsey. Dear daughter of the late Thomas Duchesne and the late Marie-Ange Lalonde. Dear sister of Mrs. Antonine Decoeur (wife of the late Adelard) of Alexandria, Therese (Mrs. Alderic Lavigne) of Ste. Anne-de-Prescott, Mrs. Mariette Lefebvre (wife of the late Rolland) of Alexandria, Agathe (Mrs. Jacques Michaud) of Pointe-aux-Trembles, Quebec, Hector Duchesne (Therese Quesnel) of Alexandria, Aurelien Duchesne (Aurore) of Orsmtown, Quebec and Gilberte (Mrs. Laurier Latulipe) of Glen Sandfield. Predeceased by two sisters, Mrs. Yvette Ouellet and Mrs. Gisele Titley and by one brother, Bruno Duchesne. Relatives and friends called at the **Munro & Morris Funeral Homes Ltd, 114 Main St. Alexandria (525-2772).** A Mass of Christian Burial was celebrated in Eglise Sacré-Coeur on Saturday, May 3. Interment followed in St. Alexander's Parish Cemetery, Lochiel. As expressions of sympathy, memorial donations to the Canadian Cancer Society would be appreciated by the family. *As a memorial to Estelle, a tree will be planted in Memory Woods. A tree grows- memories live.*

Card of Thanks

BUCHAN/NIXON–Rory and Melissa would like to send out a big thank you for the wonderful time spent with family and friends at our mixed party. Thank you for all your support and all the hard work that went along with the preparation for this event. A special thank you to my sister Kirsty for all the organization. 19-1p

LAFERRIERE–A great big thank you to our wonderful children Amy and Daniel for a surprise 25th anniversary supper and party. Also a special thank you to their little elves. Special thank you to family and friends always be remembered.
–Love Denis and Joan. 19-1p

In Memoriam

MacMILLAN, Bonnie–March 6, 1975 - May 7, 2002.
Just a prayer from those who love you,
Just a memory ever true,
In our hearts you will live forever,
Because we thought the world of you.
–In loving memory, Marilyn, Alan, Alana, Jennifer, Kerry and Sean. 19-1p

LAROCQUE–In loving memory of a dear mother Helen (Nellie) who passed away March 21, 2001.
A wonderful mother, woman and aid,
One who was better, God never made,
A wonderful worker, so loyal and true,
One in a million, that mother was you.
Just in your judgment, always right,
Honest and liberal, ever upright,
Loved by your family and all whom you knew,
Our wonderful mother, that Mother was you.
Happy Mother's Day.
–All our love forever, your family. 19-1p

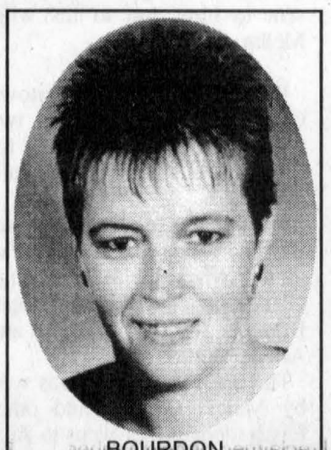

BOURDON
In loving memory of a dear daughter, Linda, who passed away May 9, 2002, age 40.
Those we love don't go away
They walk beside us every day
Unseen, unheard, but always near,
Still loved, still missed, still ever dear.
Love always,
Claude Lalonde Jr.
and family 19-1p

Deaths

SALONS FUNÉRAIRES Munro & Morris FUNERAL HOMES LTD.
Alexandria Branch

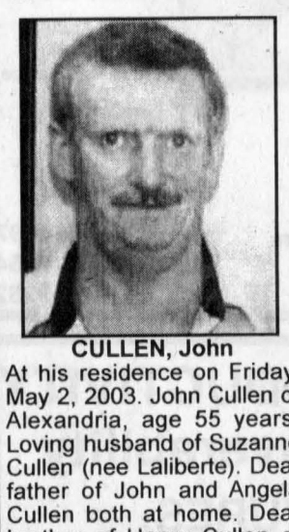

CULLEN, John
At his residence on Friday, May 2, 2003. John Cullen of Alexandria, age 55 years. Loving husband of Suzanne Cullen (nee Laliberte). Dear father of John and Angela Cullen both at home. Dear brother of Henry Cullen of Toronto, Patrick Cullen of Guelph, James Cullen (Diana), Evelyn Watson (Walter) and Patricia Scott (Gord) all of Vancouver, Barbara Lehman of Pointe Claire and Brenda Decaire (Gerry) of Montreal. Predeceased by 1 sister Judy Castongay and by one brother Michael Cullen. Dear son of the late Henry John Cullen and the late Evelyn Mary Banks. Also survived by many nieces and nephews. Relatives and friends called at the **Munro & Morris Funeral Homes Ltd., 114 Main Street South, Alexandria (525-2772)** on Tuesday, May 6 and may call on Wednesday from 12 noon until time of funeral. Liturgy of the Word will be celebrated at St. Finnan's Cathedral, Alexandria on Wednesday, May 7 at 2 pm. followed by cremation. As expressions of sympathy Memorial Donations to the Canadian Cancer Society would be appreciated by the family. *As a memorial to John, a tree will be planted in Memory Woods. A tree grows - memories lives.*

Card of Thanks

HOWES–I would like to thank the Holstein Club for nominating me to the Hall of Fame and Kirsty MacLeod for her kind words. Thank you to everyone who came and to all who sent cards and called. A special thank you to the committee for an enjoyable evening.
–Murray. 19-1p

WILLARD–The family of the late Fabieanna Willard wishes to express their gratitude to the many relatives, friends and neighbours for their expressions of sympathy, cards, flowers, mass offerings, charitable donations and food. Special thanks to the staff at the Community Nursing Home, to Dr. J.C. Nadeau and Dr. W.R. Govan, the nurses at the Glengarry Memorial Hospital and Munro & Morris Funeral Home for your professionalism at this very difficult time. Pallbearers were Elmer Cholette, Rene Chalette, Lee and Archie Jr. Willard, Marcel and Bugs Sauve. Special thanks to the choir and to Father Kelvin Maloney for the lovely service. The pipers were Ewen MacDonald and Audrey MacLennan. Thanks to Nielson Catering for a wonderful lunch. Thanks for paying tribute to an extra special Mom.
–The Willard family. 19-1p

Coming Events

APPLE HILL COMMUNITY CENTRE
Reserve now for weddings, receptions, social and family gatherings. Fully Licensed Air Conditioned
Call 527-1185
Box 59, Apple Hill, Ont. 19-spk

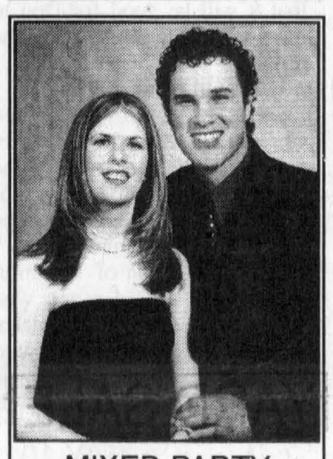

MIXED PARTY
in honour of
ANGELA GREGGAIN
daughter of
Hank and Margaret
and
LOGAN McINTOSH
son of Neil and Betty
FRIDAY, MAY 9
9 pm to 1 am
Maxville Sports Complex
Music: D.J.
Light Lunch 18-2p

Coming Events

DEDICATION Service of stained glass windows at East Hawkesbury United Church on Sunday, May 18 at 8pm. Everyone is most welcome. 19-2p

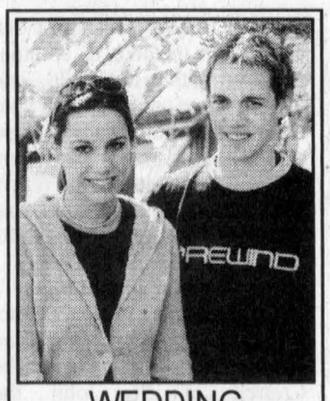

WEDDING RECEPTION
in honour of
SHANNON POIRIER
daughter of
Bonnie and Paul
and
SCOTT NIELSON
son of
Phyllis and Rick
SATURDAY, MAY 17
Bonnie Glen Pavilion
9 pm to 1 am
Music DJ
Light Lunch
Everyone Welcome 19-2p

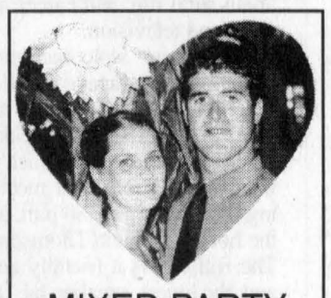

MIXED PARTY
in honour of
BRENT LAUZON
son of
Glen and Brenda Lauzon
and
LEESA JARVO
daughter of
Greg and Sandra Jarvo
SATURDAY, MAY 10, 2003
9 pm to 1 am
Williamstown Recreation Centre
Music by Bob and Ducky
Lunch served
Everyone welcome 18-2p

Coming Events



WEDDING RECEPTION
in honour of
CINDY
daughter of
Michael and Pauline Butler
and
KERRIE
son of
John D. and Doreen McMeekin
SATURDAY, MAY 10, 2003
9 pm to 1 am
St. Bernardin Hall
Live music by Mystic
Light Lunch
Everyone Welcome 18-2p

Coming Events

MOTHER'S DAY BRUNCH
SUNDAY, MAY 11
10 am to 1 pm
at
Glen Robertson Parish Hall
organized by Knights of Columbus
Everyone Welcome 19-1c

OPTIMIST/LIONS
BINGO
EVERY THURSDAY
7:00 p.m.
Admission $20
10 games at $50
8 games at $75
5 Specials at $100
1 game at $1,000
1 BONANZA 60/40
Glengarry Sports Palace
3 CLOSED CIRCUIT TVs
Now available to make your game more enjoyable and easier! 12-tf

Pavillon Bonnie Glen Pavilion
525-3078 or 525-2895
Available 7 days a week

MOTHER'S DAY BRUNCH
"All You Can Eat Buffet"
SUNDAY, MAY 11 - 10 am to 1 pm
Menu includes: Salads, pickles, crudités, ham, eggs, bacon, sausages, homefries, homemade beans, toast, dessert, tea, coffee and juice.
Adults $6, Children 6-10 $4, 2-5 $2
BY RESERVATION ONLY: 525-3078 19-1c

Maxville & District Sports Complex



Osie F. Villeneuve Arena
Maxville **527-5659**
SUNDAY, MAY 11 - 9 am - 1 pm
Maxville Lions Club Breakfast
MOTHER'S DAY BRUNCH
Let our courteous, experienced staff help plan your special event with suggestions for caterers, flowers, decorations, table set-ups, etc.
Choice of Round and/or Rectangular Tables
Refundable hall deposit. Licenced by L.L.B.O.
PHOTO I.D. REQUIRED
AIR CONDITIONED BANQUET HALL 19-1c

BRANCH 423 LEGION
ALEXANDRIA
48 Elgin St., Alexandria 613-525-2213
KARAOKE and COMEDY SHOWS
with Frank Sauvé
SATURDAY, MAY 17
from 4 pm to close
Everyone welcome 19-1c

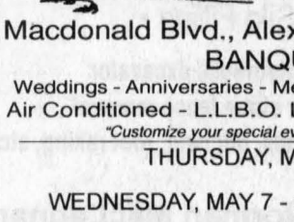

Glengarry Sports Palace
Macdonald Blvd., Alexandria Tel. 525-3600
BANQUET HALL
Weddings - Anniversaries - Meetings - Sports and Club Banquets
Air Conditioned - L.L.B.O. Licenced (Photo I.D. required)
"Customize your special event to reflect your personal taste."
THURSDAY, MAY 8 - BINGO 7 pm
* * *
WEDNESDAY, MAY 7 - CHILD FAIR 10 am - 6:30 pm
* * *
SATURDAY, MAY 24 - BOWSER & BLUE
Fund Raiser for Community Living Glengarry
* * *
SATURDAY, MAY 31 - MIXED PARTY
Lisa MacMillan and Stephan Robinson 19-1c

VANKLEEK HILL BARN RAISING SALE
SATURDAY, MAY 17 at 12 pm
VANKLEEK HILL FAIRGROUNDS
The best 4-H age calves from the area
Cattle from the best families in the business
Laurie Sheik, Fanta, Starbuck Whitney
• 20 Holstein Embryos
• Semen from the most popular bulls
• 2 Jersey consignments
• Print, Fair box, other novelty items
• Surprise consignment
OPEN HOUSE FRIDAY EVENING
Consignments welcome

Stephane Villeneuve..632-8209	Donnie Barton..678-3017
Gerry Overvest.....678-5032	Al Nixon.....678-3696
Mitzi Dandy.....678-5802	Sale Day.....677-0708 or 306-0024

Sponsored by
The Glengarry Farmers Mutual Fire Insurance Company
Scotiabank Vankleek Hill 19-2c

50th ANNIVERSARY PARTY



in honour of
AURELE and REJEANNE LAJOIE (nee Campeau)
SATURDAY, MAY 24, 2003
at the BONNIE GLEN at 8:30 pm



Music by
Jean Lajoie and Marcel Marleau
Lunch Served
Everyone Welcome
Best wishes only 19-2p

GLENGARRY HIGHLAND GAMES 7TH
ANNUAL TARTAN BALL
THURSDAY, JULY 31
Maxville and District Sports Complex
Social Hour 6:30 - 7:30 pm
Dinner 7:30 pm Dance 9:00 pm
Orchestra: The Brigadoons with special guests
Ashley and Ian MacLeod
After Dinner Special Guest Entertainers:
The Alexander Brothers, The Glengarry Pipe Band
Tables of 8 can be reserved
Limited number of tickets
$40.00 per person
Call Herb Holmes 613-527-2216
Sponsored by
Ontario Lottery and Gaming Corporation
Société des loteries et des jeux de l'Ontario 19-1c

Coming Events

THE ALEXANDRIA NON-PROFIT HOUSING INC.
will be holding its
ANNUAL GENERAL MEETING
WEDNESDAY, MAY 21
7 pm
The Foyer, Activity Room
100 St. George St. E.,
Alexandria, Ont.
Note: to be preceded by the regular monthly meeting at 5 pm 19-2c

LADIES FRIENDLY GOLF REGISTRATION
will be held on
THURSDAY, MAY 8
4:45 to 7:30 pm and
SATURDAY, MAY 10
10 am to 2 pm
at the Glengarry Golf & Country Club
in the club house
Registration fee: $25
Registration must be paid by opening night (May 22). A $10 late fee will be assessed for all late registrations. For more information please contact Nicole MacMillan at 525-2767 or Sue Stewart at 525-3523. 18-2c

BENEFIT CONCERTS BY AMARYLLIS WOMEN'S CHOIR
Saturday, May 24 at 8 p.m. at Ste. Anne de Prescott Catholic Church.
TICKETS- $12 at the door, $10 in advance. (available at Diane's Shoe World, VKH and Alexandria: L'Ami de la Santé, Hawkesbury;
Rachel Lavigne @ 674-5523;
Lyse Martineau @ 674-2148;
To benefit the restoration of the church.
Sunday, May 25, 7:30 p.m. at St. Gregoire Church, VKH.
TICKETS- $10 at the door (also available at Calico Lane and Teka, VKH).
To benefit the Alfred Bog; sponsored by the VKH Nature Society. 19-3p

PRIEST'S MILL
Fine Dining Restaurant
THE ORIGINAL Champions THE PUB
525-2128
DAILY SPECIALS
TUESDAY: .30¢ wings
WEDNESDAY: Pasta night
$8.95 3 pasta choices
includes caesar salad
THURSDAY: - Fajita Night
FRIDAY: - Lancaster Perch
SUNDAY: Monster Wings .40¢
MOTHER'S DAY SUNDAY BRUNCH
10 am to 2 pm
EVERY SUNDAY
Served after 5 pm
ROAST BEEF BUFFET
$14.95 all you can eat
BOWSER & BLUE
SATURDAY, MAY 24
Glengarry Sports Palace
$50 per ticket
Includes meal
Fundraiser for Community Living Glengarry

The Atlantic
SERVING GLENGARRIANS SINCE 1882
At the station in Alexandria
EVERY WEDNESDAY ALL DAY
WINGS AND RINGS 30¢ ea.
Sorry, No Takeout
EVERY THURSDAY
KARAOKE - 9pm-1am
30¢ SHRIMP NIGHT
EVERY FRIDAY
2 FOR 1 STEAK NIGHT
5 pm - 9 pm
Buy one steak dinner for $11.95
Receive 2nd dinner FREE!!!
Friday, May 9
THE LEFTIES
Saturday, May 10
Great DJ Music
Coming... May 16
THE PEELERS
Coming... May 17
KARAOKE with MIKE
Coming... May 18
THE CROFTERS
Coming... May 24
10TH ANNUAL GOLF TOURNAMENT
Enter your Foursome now
Planning an event at home or office?
Are you afraid of alcohol liability?
Give us a call!
525-2084 19-1c

Coming Events

BR. 544 LEGION
LANCASTER
Main St. - 347-3286
Monday to Friday 1-10 pm
Saturday and Sunday, 1 pm to 10 pm
MAY EVENTS
Thurs 8 - Community Fun Pool, 8 pm
Fri 9 - Community Darts, 8 pm
Sat 10 - Meat draw 3 - 5 pm. Draw every hour. Must be present to win
Everyone Welcome 19-1c

TROTTIER-MACMASTER STEPDANCE RECITAL
with special guest
KELLI TROTTIER
FRIDAY, MAY 16
7 pm sharp
Laggan Public School
~ Donations Only ~
Proceeds to the Cancer Society 19-2p

JOIN US FOR SUPPER and JAMBOREE
Sacred Heart Parish Hall, Alexandria
FRIDAY, MAY 9
5:30 p.m. *Reservations only!*
CHICKEN POT PIE
Followed by Jamboree, Traditional Folkloric and Country Talents
Admission:
Supper and Dance $10 ea.
Dance Only $3 ea. or Per Couple $5
Information: Noella and Leo Paquette
613-527-5495 19-1p

The Martintown and District Horticultural Show will be holding its
ANNUAL SPRING PLANT AUCTION
starting at 1 pm
SATURDAY, MAY 10
at the home of
Elizabeth and John Peters,
4792 Cty Rd 20 (Apple Hill Rd, just north of the village)
Items for auction will include - perennials, annuals, houseplants, tomato plants as well as gardening equipment, supplies and books.
Everyone is welcome. 19-1c

BRANCH 423 LEGION
ALEXANDRIA
48 Elgin St., Alexandria 613-525-2213
NEW BAR HOURS
11 UNTIL CLOSE
MEAT DRAWS EVERY SAT. 3-5
Draws 4 pm and 5 pm
SATURDAY, MAY 17
8 to 10 pm in the hall
Honours and Awards
Social Evening
SATURDAY, MAY 17
In Club Room, Karaoke and Comedy Night 19-1c

CHAR-LAN RECREATION CENTRE
Hall available for Mixed Parties and Receptions
OPEN EUCHRE
WEDNESDAY, MAY 14
1:30 - 4:00 p.m.
Sponsored by The Glengarry Seniors
BINGO
Tuesdays - 7:30 p.m.
347-2411 19-1c

Pavillon Bonnie Glen
•Hall Rentals
•Banquets
•Receptions
•Catering
•Wedding Cakes
•Shows
You think of it... We'll organize it!
525-3078 or 525-2895
CATERING SERVICE
Available 7 days/week Maurice Menard, prop.
WING NIGHT
EVERY THURSDAY
WINGS 25¢
5 pm - 8 pm
come and celebrate your birthday on Wing Night
Free Birthday Cake and Balloons
Call 525-3078
MOTHER'S DAY BRUNCH
SUNDAY, MAY 11
10 am - 1 pm
By Reservation Only
525-3078
BROOKS & DUNN TRIBUTE
Dinner and Show
Music - Comedy - Magic
Saturday, June 7
at 7 pm
Limited Tickets
Call 525-3078 19-1c

Coming Events

MARTINTOWN
Community Centre
* * *
Banquet hall available for rental
Tel: 528-4235 or 347-2411 14-

PIKE TOURNAMENT
of
SOUTH LANCASTER FISH AND GAME CLUB
SATURDAY, MAY 17
and SUNDAY, MAY 18
1st Prize - $1,000.00
Phone Jacque
613-347-2932 or
Jack 613-347-2719 18-2p

St. Andrew's Presbyterian Church, South Lancaster
MOTHER'S DAY TEDDY BEAR TEA, BAKE SALE and SILENT AUCTION
SATURDAY, MAY 10
2-4 pm
$5 per person 18-2p
Everyone Welcome

COMMUNITY LIVING GLENGARRY
INTÉGRATION COMMUNAUTAIRE GLENGARRY
PUBLIC BOARD MEETING
WEDNESDAY, MAY 14
7 pm
Held at
332 Macdonald Blvd.,
Alexandria, ON
525-4357
Please join us! 19-1c

GREEN PARTY OF ONTARIO
Pre-Campaign MEETING
Hawkesbury
United Church Hall
260 McGill St.
Monday, MAY 12
7 pm 19-1p
Information: 613-874-2480

Glengarry School of Piping and Drumming
SPRING RECITAL
Tuesday, May 13
8 pm
Maxville Sports Complex
Guest appearance by Grade Two Glengarry Pipe Band
Light Refreshments
Good will offering
Everyone Welcome 19-1c

S.T.A.R.
(Riding for Children with Disabilities)
ANNUAL GARAGE and BAKE SALE
SATURDAY, MAY 17
9 am to 1 pm
Laggan Public School
To rent a table ($10)
Or to make donations
Please contact 19-2p
Brenda at 874-2701
(no early birds please!)

Vehicles for Sale

Coming Events

FIDDLE RECITAL
The students of
IAN and ASHLEY MacLEOD
FRIDAY, MAY 9
7:30 pm
Laggan Public School
Refreshments 18-2p
Everyone Welcome

RUMMAGE SALE
ROOM NOW OPEN
United Church Basement
Kincardine St. E.
Alexandria 19-1c
Wednesdays - 1 to 4 pm
Saturdays - 9 to noon
during May and June
Cool "funky" 70's styles ladies wear, BBQ, suitcases, bedding, cushions, cookbooks, dishes, glasses, etc.

BAKE SALE - YARD SALE
at the
Round Church
Dalhousie Mills
on
SATURDAY, MAY 10
from 10 am to 2 pm 19-1p

Misc./Yard Sales

YARD sale, May 10, 8am-5pm, 19185 Conc.7 off Greenfield Rd. Misc. and some collectibles. 19-1p

YARD sale, County Rd. 25, west of Green Valley, Civic #19288. Saturday, May 10, 8am - 5pm and Sunday, May 11, 8am - 3pm. 19-1p

DON't miss this Blowout Sale last day $1-$20. Everything has to go! 9:30am - 1:00pm. Saturday, May 10. Hundreds of usable items for home, office, farm equipment, etc. Also large women's and men's clothing in A1 condition. 21245 Lochinvar Rd. Intersection Hwy 34 and 417. Behind Herb's Restaurant. Tel. 525-4987. 19-1p

YARD SALE
SATURDAY, MAY 10
from 7:30 am to 5 pm
Home of
Brenda and Jamie MacDonald
35 Maple St., Alexandria
Lots of toys, children's clothing, and many other things 19-1c

Vehicles for Sale

ATTENTION Grads–This is for you. 2001 4-door, red Chevy Cavalier, excellent condition, still on warranty. Tel. 528-4628. 19-4p

"DON'T miss this deal". 1997 Ford Explorer XLT, control track, 4 wheel drive, 102,000 kms, loaded with accessories. Green in colour. Will safety and e-test. Info. Tel. 525-2969. 19-1p

1989 Sunline 17' tandem camping trailer, awning, microwave, sleeps 6, TV antenna, very good condition. $5,900 neg. Tel. 347-3667. 19-1p

FOR sale–Motorcycle 1985 Yamaha Virago 750, like new, low mileage, 14,000 kms. Asking $2,200. Call after 6pm 347-3170. Ask for Kenny. 18-2p

TRAVEL trailer, 1985 Prowler ST, 23 ft., bunkbeds, a/c, microwave, very clean, in good condition. $6,000 neg. Tel. 613-525-2856 or 450-456-3353. 18-2p

HARLEY Davidson 1977 FXE Super-Glide, lots of goodies, needs new player, too many toys, no time. Asking $11,000, Call Robert Tues-Fri. 613-360-6373 or weekends 450-269-3170. 18-2p

1995 FORD Thunderbird, low mileage, white, V8. Tel. 525-3844 or 613-285-0162. 19-2p

Articles for Sale

FOR sale–Unlimited amount of used lumber from a barn in good condition, priced to sell. Contact J. Daniel MacDonald. Tel. 525-1336. 19-1p

LONG white spaghetti strap grad dress. Worn once, size 8. paid $200, best offer. Call Jenn. Tel. 525-4153. 18-2p

BEAUTIFUL sleigh bed sofa (new) scotch guarded. Also round golden oak pedestal table. Tel. 525-4110 or leave message. 19-2p

FREE–Apartment size Inglis washer and dryer. Both need some work, but are in great condition. Can be used side by side or stacked on stand. Only condition: you pick them up. For more info: Tel. 525-0858. 19tf

FRIDGE and stove for sale, good condition. Asking $450. Tel. 525-2305.19-1p

18 hp YARDMAN lawn tractor, 42 inch cut, older model, runs great. $550. Evenings and weekend Tel. 525-5156. 19-2p

GOLF clubs, ladies, right handed, Pro Kennex, graphite, 11 pce. set. $250. Tel. 525-5097. 19-1p

ARMY SURPLUS 14-tf
(613) 525-2769 = 525-ARMY

SANDY'S SADDLERY
Discount on all
- English/Western saddles, harnesses, tack and all accessories - new and used
- Gentle horses and ponies. Trained for saddle and harness
- Buggies and sleighs
- Consignments welcome
- Organic hay, straw and feed

613-674-2200 - Mon-Sat - 8am to 9 pm
1717 County Rd. 18, Ste Anne de Prescott
(between Dalkeith and Ste Anne de Prescott, Ontario) 19-1c

GARDEN SHEDS
6'x8', 8'x10', 8'x12'
Delivered and Installed
SEVEN HILLS GARDEN SHEDS
Tel. 874-2333
or 678-9019 16-4p

ANTIQUES
JOHNSON'S ANTIQUES
Huge selection of antique furniture, china, depression glass, clocks, oil lamps, chairs, washstands, dressers, roll-top desks, plus full line of reproduction furniture, harvest tables, step back hutches, entertainment units, deacon's benches, garden urns, hall tables, sets of chairs, made from either reclaimed or new lumber
Hwy #138, Cornwall
OPEN SEVEN DAYS A WEEK
932-0766 19-2c
www.johnsonsantiques.com

BMR - D.N. RACINE INC.
2899, Chemin de la Rivière
Athelstan (Québec)
Tel: 450-264-5533
Fax: 450-264-6392
Toll Free: 1-800-561-0618
HOUSE KITS

Kit	Description	Ont.
201/	26'-0"x36'-0", 2 bdrms-	$18,821.30
202/	26'-0"x42'-0", 3 bdrms-	$21,389.30
203/	26'-0"x42'-0", 3 bdrms-	$24,064.30
203A/	26'-0"x42'-0", 3 bdrms + garage	$28,344.30
204/	26'-0"x42'-0", 3 bdrms-	$24,064.30
205/	26'-0"x50'-0", 3 bdrms	$25,241.30
206/	28'-0"x60'-0", 2 bdrms + garage	$31,318.90
207/	30'-0"x60'-0", 3 bdrms + garage	$33,886.90
208/	32'-0"x58'-0", 5 bdrms + garage	$57,341.30
209/	24'-0"x30'-0", garage kit-	$7,051.30
209A/	24'-0"x30'-0", garage kit, on two floors	$12,369.20
210/	26'-0"x44'-0", 2 bdrms-	$25,134.30
211/	30'-0"x66'-0", 2 bdrms + garage	$31,179.80
212/	35'-0"x40'-0", 2 bdrms-	$33,908.30
214/	24'-0"x24'-0", 1 bdrm-	$14,113.30
215/	24'-0"x44'-0", 3 bdrms-	$27,167.30
301/	26'-0"x36'-0", 2 bdrms-	

Prices subject to change without notice
Includes delivery in 1 or 2 shipments in a radius of 100 km (60 miles) 9-tf

Vehicles for Sale

VEHICLE for sale. Tired of being offered second rate vehicles, especially with a credit problem. Call Car-o-line Auto's 1-613-448-2488, long distance toll free 1-877-820-5598 over 50, 90's vehicles to choose from. Now on line www.car-o-line.com. 19-1c



1998 GMC SIERRA
Green exterior, gray interior, V6, automatic, new Michelin tires, safetied, E-tested and warrantied
Only $8,995

2000 GMC SIERRA 4X4
White exterior, graphite interior, 6-cyl, automatic, box liner, great work truck, 78,000 kms



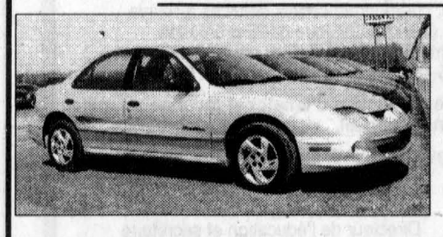

2000 PONTIAC SUNFIRE
Silver exterior, graphite interior, air, tilt, cruise and CD player
Only $9,995


Sonny Menard, Sales Manager

Carter MacDonald, Sales Person

Euclide St. Denis, Sales Person

Alex Kinloch, Used Car Mgr.

Gordon Vachon, Business Mgr.

We treat you Royally at Roy's — Nous vous traitons Royalement chez
Visit us on the internet at www.roys.on.ca
Cty. Rd. 34, Green Valley
525-2300
PONTIAC BUICK GMC

Articles for Sale

CAR shelter. Booking special $299, 16 ft. "C" series. Call RAB Sales. Tel. 551-2807 or 525-4955. 37-tf

NOW available-greenhouses 16'x10' for sale, $499. RAB Sales, Tel. 525-4955 or 551-2807. 16-tf

CENTRE Liquidation Commercial and Industrial Sale, Hwy 401, Exit 9, St. Zotique (formerly GTL Transport) metal shelving, cabinet, filing cabinet, desk, stacking chairs, locker, safe, conveyor, counters and sinks (stainless); also round tables for bar or restaurant and cake fridges. Tel. 1-514-265-3270, 1-514-267-7537. Open from Monday to Friday 9 a.m. to 4 p.m. and Saturday 9 to noon. 19-1c

JOHN DEERE Lawn tractor, model 180, 14 h.p., 46" cut, 13 years old, like new. $950. Tel. 874-2641. 19-1p

Garden Centres

Marlin Orchards & Garden Centre
MOTHER'S DAY
GIFT CERTIFICATES
GIFTWARE for HOME and GARDEN
GREENHOUSES
Full of Plants
OPEN 7 DAYS A WEEK
Gift Certificates
Hwy. 2, 2 kms west of Summerstown Rd.
931-1213 19-1c

Gauthier's Greenhouse Garden Centre
COMPLETE GARDEN CENTRE
LARGE ASSORTMENT of Plants and Arrangements
Great idea for MOTHER'S DAY!
Gift Certificates Available
OPEN 7 DAYS/WEEK
6214 165 AVE.
RR #1, CURRY HILL
BAINSVILLE
347-2237
Service en français disponible

HiLLCREST FARM
Civic #1294, Cty. Rd. 34
Ten Minutes North of Alexandria
GREENHOUSES
OPEN for the SEASON
THURSDAY, MAY 8
Just in time for MOTHER'S DAY
•Hanging Baskets
•Mixed Planters
•Perennials •Annuals
•Shrubs •Garden Acc.
Monday-Saturday: 9-6
Sunday: 10-5
Gift Certificates Available
525-2964

Mitchell's Flower Market
****
COME AND SEE WHAT'S UNDER THE BIG TENT!!!!
Hanging Baskets
Patio Planters
Pansy Planters
****
COME AND SEE WHAT'S NEW INSIDE!!!!
Gourmet Mugs
Gourmet Baskets
Gardener's Basket
****
AS ALWAYS TOO
Fresh Flowers
Cards and Gift Emporium
****
Prom Flowers
****
Call Jennifer, Kirsty or Lillian at
347-7481
1-888-851-7340
******* 19-1c
ORDER EARLY !!!!

Articles for Sale

LAPTOP for sale, Tecra 8000 P2/366, 128 meg, 10 gig, asking $700. Tel. 525-4631. 19-1p

GIBSON electric stove and fridge; Magic Chef washer; General Electric dryer. All almond colour. Good condition. Tel. 874-2703. 19-1p

BACKHOE tire and rim 17.5 L24. Ideal for farm use, $100. Also 2 19.5 L24 Michelin X used backhoe tires, $300. Tel. 527-5685 after 6pm. 18-2c

Marine

MERCURY boat motor, 40 hp, excellent shape, runs perfectly, asking $1,200. Tel. 347-7158. 16-4c

Pets for Sale

SAVE a Life Dog Shelter/Orphanage has beautiful rescued dogs, all breeds, in need of a new loving home. Puppy and young dogs. Call to adopt. Tel. 613-346-1623. 19-1p

Lost and Found

LOST–Black and white female cat, family pet, friendly. Name: Mittens. If found please return to 71 Main Street South, Alexandria. 19-1p

Produce

HAY for sale. 4x5 round, first cut; 4x4 wrapped first and second cut, small square bales first cut. Tel. 525-4096. 14-8p

HAY–125 square bales, 6 1/2 ft. long, 1st cut, no rain, stored inside, baled early June, $35/bale. Call Peter. Tel. 528-4581. Leave message. 17-3p

HAY for sale, 4x4 round bales. Tel. 874-2845. 17-4p

1400 SMALL square bales of hay, first cut, mostly timothy, no rain, $2.75 per bale. Tel. 874-1067. 19-2p

FOR sale–Cedar for hedges and cedar posts, 1' to 7'. Call Marc. Tel. 613-347-9883 or 450-802-0084. 18-2p

HAY for sale, damaged small square bales, approximately 40-50 lbs. Stored inside barn. $1.00 each. Call 527-2325. 18-2p

WOOD SHAVINGS and FEED
Small seed and corn seed
Bishop Seed
3 cu.ft. / $2.90
Also: Bulk Shavings Delivered
Feed: Corn, Oats, Barley, Rolled and Mixed
$7.92 / 40 kg ($9.00 / 100 lbs)
Finely Ground Hog Ration
$10.34 / 40 kg ($11.75 / 100 lbs)
Roy MacMaster
Tel: 525-3396 19-spk

Poultry/Livestock

BULL for sale, 13 months. Sire is Inquirer, Dam is Luke, BCA 260. Asking $1,200. Tel. 347-7158. 16-4c

LIMOUSIN bull with papers to sell or trade for same quality of reproduction (maybe Hereford bull). Tel. 450-451-4958. 17-3p

LIMOUSIN heifer for sale, 1 year old. Tel. 931-1236. 19-2p

I buy All Kinds of HORSES
(613) 678-3120
Call Collect 12-12c

ATTENTION! ATTENTION!



Needed: Holstein purebred or grade herds.
Also wanted:
Open and bred heifers.
613-674-5479 12-tf
or cell (613) 678-7085.



WANTED HOLSTEIN HEIFERS
BRED 3-7 MONTHS
Also wanted
OPEN HEIFERS and HEIFER CALVES
Heifers of all ages
Omer Poirier Livestock
Call Jerome
613-525-3020 2-tf

Garden Centres

NOW OPEN
FOR A NEW SEASON
Terry-Lin BERRY FARM
Pick Your Own or Pre-Picked
GREENHOUSE FULL OF HOMEGROWN PLANTS!
Full line of annuals for Your Flower Garden!
Vegetable Plants!
GREAT SELECTION OF ONE OF A KIND HANGING BASKETS FOR MOTHER'S DAY
GIFT CERTIFICATES AVAILABLE
OPEN:
Weekdays 9-6; Sat 8 to 6; Sun 9 to 5
Call 347-7079 for more info
- ASPARAGUS STARTING APPROX. MAY 19

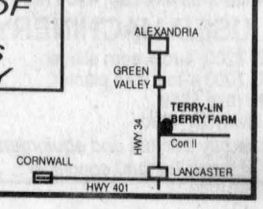

Poultry/Livestock

WANTED–Close heifers or fresh cows, first and second calf. Tel. 874-1188. 19-4p

FOR sale, 6 full blood Simmental heifers ready to breed. Call 613-528-4238. 19-2p

FOR sale, three young open cows, Simmental X Blonde; one 600-700 lb. stocker. All BVD injected. Tel. 874-2746. 18-2p

MOTHER hens with baby chicks. No heat required. Great babysitters. Order now. Tel. 525-3481. 18-2p

TWO year old dairy goats for sale @ $285 each or trade for used riding lawn tractor. Tel. 346-1508. 18-2p

FOUR gentle Scottish Highland cows for sale. Tel. 527-5566. 19-2p

12 BEEF cattle for sale; 9 large calves, 5 to 8 months weaned; 2 horse harnesses for 1,400 to 2,000 lbs.; Cell 1-613-551-1045. 19-2p

Farm Machinery

NH 355 grinder mixer, excellent condition. Tel. 347-3749. 19-3p

John Deere 7000 4-row corn planter with plant monitor, $3,500. Tel. 347-3675. 19-2p

I 520, 16 RUN , double disc seed drill, grass and brome seed box, g.c. Tel. 346-2056. 18-2p

TROTTIER SALES CENTRE
Hwy 34 South, Alexandria, Ont.
613-525-1925

USED TRACTORS
–MF 135 diesel
–Int 434 gas w/loader
–Int 444 gas w/snowblower
–MF 50 w/loader
–Cub Cadet 20 hp w/loader
–MF 255 w/loader
–Int 444 diesel w/loader
–Ford 8N
–JD 1120
19-1c

TROTTIER
FARM EQUIPMENT LTD.

WANTED
USED TRACTORS
F4350
Branson 4x4 Compact Tractors

USED TRACTORS
1–434 diesel PS
1–Ford 1720 4x4, cab, front-mount blower, 100 hrs.
1–Ford 7700 cab, 4x4
1–Ford 7000
1–Ford 1510 2wd
1–Ford 4000 SOS and loader
1–Ford 4000 gas
1–MF 50 with loader
1–Cockshutt 1365 4x4 loader
1–Universal tractor cab w/loader model 530
1–White Fieldboss 4-150, 4x4
1-1994 Formula 583, STX with reverse

Schuck Cushion Hitches in stock
Bush Hog 2560 zero turn mowers
Bush Hog 5'-7' brush cutters
Bush Hog 3 pth finishing mowers
Bush Hog 3 ph backhoe 7'
3-pt wood splitters in stock
Normand 12 ton dump trailer
1988 Cadillac Deville

NO INTEREST
till June 1st
on TONUTTI Disc Mowers
Rotary Rakes
Tedders and Wheel Rakes

TRAILERS FOR SALE
A variety of utility and landscape trailers
D.O.T. approved in stock

Hwy 43, Alexandria
Tel. 525-3120 or 525-4009
BUSINESS HOURS
8 a.m. to 5:00 p.m
Sat. 8 a.m. to 12 noon
19-1c

Universal TRACTOR
Entreprise Sud-Ouest
437 Ste-Catherine
St. Polycarpe, Québec J0P 1X0
Tel.: (450) 265-3755 (450) 601-5544 cell.
1-800-475-7972 (toll free no.)
•Service •Buy •Sell and Trade-in

USED TRACTORS
New Arrivals
JD 6310 4x4 cab, auto, quad, 1500 hrs
JD 6100 4x4 canopy, 1200 hrs
Ford 7700 4x4 cab, new loader
Landini 7880 4x4 cab loader
JD 2130 cab loader

USED TRACTORS
In-Stock
IH 434 diesel, loader
NH 8160 4x4 cab 24x24, 2600 hrs
Ford 7700 2wd cab
Ford 4630 4x4 cab, ldr, 1500 h
Ford 5640 4x4 SL open station
Ford 6610 II 4x4 cab, a/c, 3800 hrs
Ford 8630 4x4, cab
David Brown 885 cab snow blade
JD 3130 2wd cab, 2-SVC
JD 2130 2wd loader
JD 2555 4x4, canopy loader
JD 7210 4x4 cab PQ 2900 h
JD 410D 2wd, cab, loader, backhoe
JD 955 4x4 cab ldr
JD 6210 4x4 cab, 350 hrs
JD 7410 4x4 cab ldr JD 740
JD 6410 4x4 cab, 40 kms, warr
JD 6410 4x4 cab, 1500 hrs, warr
JD 6110 4x4, cab, 350H, warr 2006
JD 6210 4x4, cab, warranty June 2005
JD 6300 4x4, cab a/c, 97 PQ 2500 h
JD 6300 4x4, cab, a/c, 94 PQ 4500 h
Zetor 7711 2wd, trans 10x2 2scv
Zetor 10540 4x4 cab, a/c, 2000 hrs
Zetor 6340 4x4 loader
Zetor 7045 4x4 cab
MF 294, 4x4, cab, loader
MF 699 4x4 cab, a/c, 3800 h
MF 275 2wd, trans 16x4, 5,100 h
MF 165, diesel, clean
MF 1010, 2wd, hydro mower
MF 1010 4x4 cab, hyd trans, ldr
MF 35 diesel, 4 cyl
MF 130 diesel tractor
Oliver 55 diesel, new tires, clean
Case 1194 2 wd rops
Case 2090 2wd, cab, loader
Case IH 2090 4x4 cab, a/c, 2000 hrs
White 2-105 4x4, cab, 3700 hrs
White 2-62 4x4 cab loader
White 2-85 4x4 cab, 4100 hrs

USED MACHINERY
JD 7200, 4-row, corn planter
JD 7000 4-row corn planter
MF rake $350
Aloway 24' vibro
"We buy tractors and equipment in good or bad condition"
19-1c

Farm Machinery

INTER. 800 corn planter, 6 row monitor and insecticide in good condition. Tel. 613-347-2634 16-tf

BRILLION seeder, 10 ft. wide, nice shape, stored inside, asking $3,200. Tel. 347-7158. 16-4c

DANUSER post hole auger, 10 ft. hydraulic cultivator, fuel tank and pump. Tel. 931-1236. 17-3p

TRACTOR for sale. 6200 John Deere, 68 hp, 4x4 with 640 John Deere loader. Tel. 874-2845. 17-4p

FOR SALE–MF#33 seed drill with grass and fertilizer. 3 ph. 100 gal. field sprayer. Tel. 525-3476. 17-3p

1400 SMALL square bales of hay, first cut, mostly timothy, no rain, $2.75 per bale. Tel. 874-1067. 19-2p

WANTED–John Deere 2 cyl. antique tractors, running or not. Also children's pedal tractors (any kind). Tel. 613-987-5248. 19-1c

WANTED–Set of duals for tractor, 20.8 x 38 with hardware. Tel. 524-3774. 19-1p

FOUR land rollers of 3 sections. Tandem trailer, 24 feet long. Tel. 347-2123. 19-2p

GREAT VALUES
USED EQUIPMENT

SUPER DISCOUNTS ON USED EQUIPMENT
We Need Your Trade-In
USED TRACTORS
1–Ford 7600 cab
1–John Deere 455 cab, mower
1–Farmall
1–Zetor 6340 4x4 cab
1-MF 165
1–JDeere 4300 cab, 4x4, loader
1–NH TV140 loader, w/discbine 2332
1–Case 730
1–NH TS110, cab, 4x4, 200 hrs
1–Case 510 w/loader
1–Landini 8880 4x4 cab
1–Ford 6610, 4x2, cab
1–NH TS100 cab 4x4 Loader
1–NH TM150 Super steer cab
1–Ford 8340 cab 4 x 4
1–NH 5610 S
1–Kubota M6950DT, cab 4x4
1–NH TS110 cab, loader, 4x4
1–Versatile 7414 loader for 9030
1–NH 8870
1–NH TM150 cab, 4x4, loader
4–NH TS100 cab, 4x4
1–Ford 7840, cab, 4x4
1–NH 8260, cab, 4x4
1–Ford 7710, 2x4
2–Ford 8830 4x4, cab
2–Zetor 6341 cab, 4x4
1–NH 8160 4x4,cab
1–NH TS100 2x4, cab
2–JD 1145 commercial mower
1–Allis Chalmer 7000 2WD
1–Ford 8770 cab 4x4
1–Ford 8240 cab, 4x4
1–Ford 8730, 4x4, cab
1–NH TS110 cab 4x4

USED EQUIPMENT
1–John Deere 337 w/kicker
1–NH 644 round baler
1–NH 648 round baler
1–NH 492 haybine
1–NH 479 haybine
1–NH 570 baler w/72 thrower
1–Case 781 harvester w/2 heads
1–NH 38 chopper
1–NH 195 spreader
1–NH 27 forage blower
2– Fransquard rakes, 6000 P
1–JDeere 1219
1–Deutz tedder
1–Claas 740H tedder
1–J Deere 1209 mower
1–NH 575 w/72 thrower
1–J Deere 435 round bale
1–Claas 180 round baler, Fast wet, rotorcut
1–Taarup 338 discbine
1–Gehl 1265 harvester 2/head
1–MF 12 baler
2–NH 595 baler
1–Deutz 490 H-D baler
1–NH 575 baler
1–NH 1431 discbine
1–NH 1411 discbine
1–NH 718 harvester w/2 head
1–J Deere 5440, sp harvester
3–IH 830 harvester
1–Heston 7145 harvester
1–IH rake
1–New Idea rake
1–MF rake
1–Hesston 3900 rake
2–IH 720 harvester
2–NH 790 harvester
1–Deutz 2.30 baler
1–NH 411 discbine
1–NH 489 haybine
1–NH 495 haybine
1–MF 925 mower/cond
1–NH 27 forage blower
1–NH 40 forage blower
1–NH 892 harvester
1–Heston #2000 harvester

TILLAGE
1–Viccon 22' cultivator
1–Kverneland mod F 4-furrow Rollover
1–Case IH Consertill, mod 6650
1–Case IH Offset, mod 780
2–Fiskar 4-furrow
1–Case IH 1830 row crop
1–J. Deere row cultivator mod. 886
1–Sanderum 4-furrow plow

USED COMBINES
1–NH TR89 w/2 head
1–Case IH 2388 w/2 head
1–TR 97, like new
1–NH TR85 w/6-row 15 flex
2–NH TR86 4x4 w/6-row 18 flex
1–NH TR96 4x4 w/6-row 20 flex

MISCELLANEOUS
1–GT mod. RSB-500 corn dryer
2–MF mod. 33 seeder
1–Bervac B-74 snowblower
1–MS 300 gals sprayer
1–LS 170 skid steer
1–11 ft J Deere disc
1–Fertilizier box spreader
1–Tye 20' drill
1–G. White 104" snowblower
2–McKee 720 snowblowers
1–Ford 917 H flail mower
1–NH L445 skid steer
1–White 4-row planter
1–Morbark 25 hp wood chipper

FERNAND CAMPEAU et Fils Inc. NEW HOLLAND

After the sale... It's the service that counts!
Check out our web page:
www.fcampeau.com

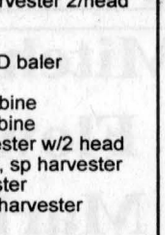

Open: Mon.-Fri. to 5:30 p.m.
Saturdays 8 to noon
Dalhousie Station
For Lancaster exchange.
1-(450) 269-2737
Elsewhere Call Toll Free
1-800-690-2737
19-1c

Help Wanted

ASSISTANT MANAGER
35 hours
Wednesday to Sunday
Days and Evenings
Bring resume to:
GAETAN'S CHIPSTAND
18-2c

Farm Machinery

CATTLE oiler, hay feeders, mineral feeder, water heater, electric dehorner, electric fence post, cow clippers, squeeze chute, head rail incubator, etc. Tel. 932-8537. 19-2p

INTERNATIONAL 510, 16 run disc seed drill, grass and brome seed box. Good condition. Tel. 346-2056. 19-2p

INTERNATIONAL #10 D.D. grain drill, g.seed and b.box, 16' run, $1,600; Pronovost rolling harrows 18' 3 sec., $700; 8' John Deere Mott mower, $2,000. Tel. 613-931-1588. 19-2p

FIVE ft. 3 pth rototiller for tractor; two Mott hammer knife mowers; five types of hay mowers; I.H. swather self-propelled; MF 135 diesel ps, 1,000 hours original; Ford 8N tractor in mint condition; Ferguson 2085 tractor. Tel. 874-2346. 19-2p

GRAVITY box with unloading auger on wagon. Call Harold 525-1447. 19-1p

DUNHAM Lier, 10 ft. double disc in good condition. Tel. 874-2589. 18-2p

USED 6 row SUK-UP no till inner row cultivator with Ridge till attachments. $3,500. Tel. 525-0015. 18-2p

JOHN DEERE 5 ton wagon; No. 12 baler; No. 9 baler; 3 ph discs; 3 ph cultivator. Tel. 527-5776. 18-3p

INTERNATIONAL 786 tractor, open station, 18.4 x 38 good rubber, new clutch, seat, 2,810 hours. Tel. 613-347-2225 or 613-347-2003. 18-2p

FOR sale, 555 Versatile tractor, 200 hp; IH 7 furrow plow, on land hitch. Tel. 678-5902. 18-2p

CASE tractor for sale, 1175 Mdl, 2 remotes, 3 pt. hitch, 2 spd., pto, runs good, 20.8 x 38 duals. Call after 5pm. Tel. 613-932-2556. 18-2p

16.9 x 34 and 18.4 x 34 duals, $700 Tel. 347-3667. 19-1p

Kubota
USED TRACTORS
1–Kubota T1460 w/40" mower
1–Kubota TG1860 diesel, 54" mower, 75 hrs
1–Toro 20 hp, w/54" mower, like new, 20 hrs.
1–Stiga 12 hp w/front mower
1–Ariens 924, 15 hp w/snowblower, like new
1–MTD 13 hp w/mower
1–Jacobsen Tri King reel mower, 84" cut, diesel
1–Universal DC 530, 53 hp, 4x4, w/cab and snowblower
1–Used rear bagger for G1800 Kubota
1–Massey Ferguson 220 tractor, diesel, 26 hp

FINANCING AVAILABLE ON ALL MODELS, OAC
GREEN VALLEY KUBOTA LTD.
Hwy. 34, Green Valley
525-2190
Mon.-Fri. 8-5:30, Sat. 9-1
André Séguin, Prop.
Lloyd Renaud, Sales
19-1c

AGRITEX INC
JOHN DEERE **ST-POLYCARPE**
VENDEUR JOHN-DEERE DEALER
SERVICE
1700 Ste-Catherine, St-Polycarpe, Qué.

COMBINES
–1997 JD 9500, 4x4, low hours
–JD 9650 STS dual wheels 4x4
–JD 9600 4X4, dual wheels, heads available
–Gleaner N6, 4x4, dual wheels, 8-row cornhead, 20' soybean head
NO INTEREST TILL SEPT. 03

USED TRACTORS
2002 Case IH MX 110, 95 hp, cab, air, 4x4, only 750 hrs
2002 JD 6320 - 80 hp and 6420 - 90 hp, 4x4, cab, 40k trans., low hrs, warranty till Nov. 30, 2004
–2002 Kubota excavator, Model KX91-3, low hours, on rubber tracks
2–JD 3130, 80 hp, cab 1 with loader and 1 without
–JD 1120 - 45 hp, cab, loader
–1985 Belarus 820, 74 hp, cab, 4x4, front blade, good tires
–1999 Kubota L3010, 24 hp, 4x4, cab, loader, 648 hrs
2–2001 JD 8310 205 hp, 4x4 cab, low hours, like new
–1997 JD 8400, 225 hp, 4x4 cab
–White Oliver 1450, 60 hp, 2 wd, PS, loader
–JD 4455 4x4, cab, 141 hp, powershift trans., 1 owner
–Case IH 595, 52 hp, 4x4, cab, loader, creeper trans.
–MF 390 T 4x4, cab, 80 hp
–2002 TC45D, 40 hp, NH, 4x4, hydrostatic trans., 260 hrs
–JD 6110, 65 hp, 4x4, cab
–JD 6210, 72 hp, 4x4, cab
–JD 6410, 90 hp, 4x4, cab, loader
–JD 6200, 66 hp, 4x4, open station, loader
3–JD 4300, 27 hp, possiblity of loader and backhoe, hydrostatic trans., no cab
–JD 7210, 95 hp, air, 4x4, power quad left hand reverser trans

USED MACHINERY
–JD 7000, 12-row front fold dry fertilizer box, fully equipped, population monitor
–JD 7000 4-row corn planter
–7200 6-row planters and one 4-row
–Great Plain grain drill model 1300, 13' adjustable depth gauge wheels. Like new.
–9300 JD press drill, 20' wide
–JD 1209 mower conditioner
–JD forage harvester, model 3940, hay pick-up and 2-row corn head

EMERGENCY CALLS
24 hours a day
1-800-363-5397
www.agritex.ca
19-1c

Help Wanted

CONSOLTEX INC.
a well established textile manufacturer has an immediate opening for a
LICENCED INDUSTRIAL MECHANIC/ MILLWRIGHT
You must possess a valid Industrial Mechanic/Millwright Licence for Ontario and/or Inter Provincial. Be able to work shifts. Wage and benefits subject to present contract. If you feel that you meet these qualifications, forward your resumé to: Consoltex Inc.
200 St. George Street West
Alexandria, Ontario K0C 1A0
Attn: Mark Novosad or email mnovosad@consoltex.com 19-1c

MACINTOSH ELECTRONIC COMPOSITOR
PART-TIME (1 to 2 days per week)
REQUIRED
Knowledge of QuarkXPress and Photoshop preferred but will train suitable candidate.
Knowledge of Multi-Ad a definite asset.
Send resume to:
The Glengarry News
P.O. Box 10, 3 Main St. S.
Alexandria, ON K0C 1A0

FARLEY WINDOWS INC.
CUSTOMER SERVICE REPRESENTATIVE
Farley Windows Inc., a manufacturer of vinyl windows located in Alexandria, Ontario is seeking a Bilingual Customer Service Representative, with at least two years experience in a similar industry, to join its sales team. The successful candidate will be responsible for receiving orders and responding to our clients in a prompt and professional manner.

Qualifications and requirements
- Bilingual is a must; fluent in both English and French.
- Mature attitude with ability to handle pressure situations.
- Computer proficient.
- Exceptional customer service qualities.

Farley offers a competitive pay and benefits package. Please submit your resume in confidence to:
Farley Windows Inc.
Human Resources Department
254 Macdonald Boulevard
Alexandria, Ontario K0C 1A0
18-2c

Offre d'emploi
ORTHOPHONISTES

Postes d'orthophonistes : (- à compter de septembre 2003)
- 2 postes intérimaires pour remplacer deux congés de maternité jusqu'au retour des orthophonistes

Les responsabilités comprennent les tâches suivantes :
- offrir un service spécialisé dans le domaine des troubles de la parole et du langage;
- procéder à des évaluations d'élèves en vue de tracer des plans de traitements et de rééducation;
- assurer personnellement un suivi auprès des élèves qui démontrent un trouble sévère de communication;
- consulter et collaborer avec le personnel enseignant, les parents, d'autres spécialistes du Service à l'élève et les administrateurs.

Qualifications requises : maîtrise en orthophonie d'une université canadienne reconnue ou l'équivalent dans le domaine des troubles de la parole et du langage, membre de l'Ordre des orthophonistes et audiologistes de l'Ontario.

Nous offrons un salaire concurrentiel.

Les personnes intéressées sont priées de soumettre leur candidature au plus tard le **vendredi 16 mai 2003 avant 16 heures.** Elles doivent faire parvenir leur demande d'emploi, accompagnée de leur curriculum vitae et **relever le numéro d'offre d'emploi 03-111-E à :**

Mme Sylvie Wilson, coordonnatrice aux services à l'élève
Conseil scolaire de district catholique de l'Est ontarien
875, chemin de comté 17, L'Orignal (Ontario) K0B 1K0
Téléphone : (613) 675-4691 / Télécopieur : (613) 675-4959

Le Conseil souscrit à l'équité en matière d'emploi et favorise un milieu de travail sécuritaire pour son personnel.

Le ou la candidate retenue devra fournir une attestation de vérification de casier judiciaire.

Jacques Blouin, Président
Jean-Jacques Legault, Directeur de l'éducation et secrétaire

Conseil scolaire de district catholique de l'Est ontarien
875, chemin de comté 17 • L'Orignal (Ontario) • K0B 1K0
Tél. : (613) 675-4691 ou 1-800-204-4098 • Téléc. : (613) 675-2921
Site web : www.csdceo.on.ca

Offre d'emploi
ASSOCIÉ.E EN PSYCHOLOGIE

Le Conseil est à la recherche de candidatures pour combler un poste régulier en psychologie, au sein de l'équipe multidisciplinaire responsable de l'enfance en difficulté qui oeuvre au sein du Service de psychologie.

Le Conseil scolaire de district catholique de l'Est ontarien regroupe les territoires de Prescott, Russell, Stormont, Dundas et Glengarry.

Fonctions principales
- Agir comme consultante/consultant auprès des parents, des élèves, du personnel enseignant, des personnes à la direction des écoles ainsi que des autres professionnels du service.
- Effectuer des évaluations psychologiques, formuler et communiquer des diagnostics différentiels et faire des recommandations ainsi que des références appropriées.
- Participer à la planification, l'exécution et l'évaluation d'interventions psycho-éducatives dans un contexte multidisciplinaire.
- Participer au perfectionnement professionnel du personnel du conseil scolaire.

Qualités et exigences requises
- Enregistrement comme psychologue ou comme associé.e en psychologie auprès de l'Ordre des psychologues de l'Ontario.
- Bonne connaissance du fonctionnement du milieu de l'éducation en Ontario ainsi que des ressources pertinentes.
- Excellente capacité de communiquer en français, tant oralement que par écrit.
- Capacité de travailler en équipe dans un contexte multidisciplinaire.
- Capacité de se déplacer à divers lieux de travail du Conseil.

Rémunération : Nous offrons un salaire concurrentiel avec une gamme complète d'avantages sociaux.

Entrée en fonction : Septembre 2003

Veuillez faire parvenir votre curriculum vitae et **relever le numéro d'offre d'emploi 03-108-E avant 16 heures le vendredi 16 mai 2003**, à l'attention de :

Madame Sylvie Wilson, coordonnatrice aux services à l'élève
Conseil scolaire de district catholique de l'Est ontarien
875, chemin de comté 17, L'Orignal (Ontario) K0B 1K0
Téléphone : (613) 675-4691 / Télécopieur : (613) 675-4959

Le Conseil souscrit à l'équité en matière d'emploi et favorise un milieu de travail sécuritaire pour son personnel.

Le ou la candidate retenue devra fournir une attestation de vérification de casier judiciaire.

Jacques Blouin, Président
Jean-Jacques Legault, Directeur de l'éducation et secrétaire

Conseil scolaire de district catholique de l'Est ontarien
875, chemin de comté 17 • L'Orignal (Ontario) • K0B 1K0
Tél. : (613) 675-4691 ou 1-800-204-4098 • Téléc. : (613) 675-2921
Site web : www.csdceo.on.ca

Help Wanted

BABYSITTER needed for 2 children ages 6 and 9 years old for summer. St. Raphael's area. Call evenings. Tel. 347-3974. 19-4p

FARM help wanted on dairy farm. Duties include all aspects of farming. Some experience required. Full-time position Monday to Friday. Call Frans Cornelissen, Williamstown. Tel. 347-2229. 19-2p

FULL time position on dairy farm. Tel. 347-3512. 18-2p

DRIVERS WANTED
if you can supply
- AZ licence
- Clean abstract
- Negative drug test
- Positive work ethics

We can offer steady employment
FULL-TIME or PART-TIME
Fax C.V. to
DRIVE STAR
514-685-9741 18-2p

MANDERLEY TURFGRASS
Moose Creek / Alfred Division
Requires the following
TRUCK DRIVER - AZ LICENCE
EQUIPMENT/TRACTOR OPERATORS
GENERAL LABOURERS
Call 613-538-2641
19-3c

Maxstop
St. Isidore • Hwy. 417 • Exit 51
DINER BURGER KING Pizza Hut DUNKIN' DONUTS PETRO-CANADA
•Full and part-time positions available
•Day, evening and night shifts •Weekdays and Weekends
•Waiters •Waitresses •Kitchen helper •Cashier
•Donut Finisher •Cook •Cashier •Gas Attendant
Contact Jeannette at 613-524-3151
Contact Anne or Steve at 613-524-2000
19-3c

Roy's PONTIAC BUICK GMC
SALES REPRESENTATIVE
Southeast Ontario's #1 GM Dealer is looking for a skilled and customer focused professional for an immediate position in Vehicle Sales.

Qualifications:
•Previous car sales is an asset but not essential
•A commitment to excellence in customer service
•Knowledge or interest in vehicles
•Bilingualism an asset
•Well mannered and strong oral skills
•Knowledge of computers

We offer:
•Salary: pay, commission, bonus and demo allowance
•Professional training
•Group insurance
•Variable work schedule
•Motivating and prestigious work environment

To apply (confidentiality guaranteed), please send your resumé to:
Roy's Pontiac Buick Cadillac Inc.
c/o Sylvie Labonté and Sonny Ménard
4000 Cty. Rd. 34 South, Green Valley, Ont. K0C 1L0
or Fax: 1-613-525-3860
or Email: royspontiac@gmcanada.com
19-1c

EMPLOYMENT OPPORTUNITY
UNITED COUNTIES OF STORMONT, DUNDAS AND GLENGARRY
invites applications for the position of PLANNER

The United Counties of Stormont, Dundas and Glengarry is seeking a highly motivated and effective team player to provide professional leadership for our Planning Department.

Under the direction of the Chief Administrative Officer, the Planner will be responsible for providing the six local municipalities with professional planning services including the preparation of official plan and zoning bylaw amendments; provide planning advice and assistance to municipalities on matters relating to the development and use of land and resources; process applications for draft plans of subdivision; review and comment on development applications as well as develop and implement suitable planning programs.

Consideration will be given to applicants who possess a university degree in a planning related discipline, a minimum of three years relevant professional planning experience and membership in the Canadian Institute of Planning. The successful applicant must have a full understanding of the Planning Act, Municipal Act and all provincial regulations affecting the land use planning field as well as the Ontario Municipal Board process. Demonstrated knowledge of computers, including word processing, spreadsheet and database application required. Excellent interpersonal, communication, presentation and analytical skills are essential.

The United Counties of Stormont, Dundas and Glengarry offers a competitive salary and benefits package for this senior management position. The salary range for this position is $55,214-$67,905.

Candidates whose skills, background and ambition meet the above requirements are invited to submit their resumes by **Noon (Local time), Thursday, May 22, 2003** to:

Michael S. Waddell
Chief Administrative Officer
United Counties of Stormont, Dundas and Glengarry
26 Pitt Street, Cornwall, ON K6J 3P2
Telephone: 613-932-1515
Fax: 613-936-2913

We thank all applicants for applying, however, only those being selected for an interview will be contacted.
19-2c

Help Wanted

HELP needed for carpet cleaning business. Will train, must have driver's licence and be bilingual. Call 613-936-2218. 19-2p

STUDENT for dairy farm. Tel. 347-3512. 18-2p

Le Centre d'Emploi Agricole is looking for people to pick stones with experience. Need to have transportation. For more info call Marie-Rose. Tel. 613-524-5692. 19-1c

STUDENT to work on a dairy farm (North Lancaster) for the summer months. Must have a driver's licence. Tel. 347-2255. 18-2p

SUMMER STUDENT
required for position of
CURATOR
at St. Raphael's Ruins
Send resumes to:
Friends of Ruins
P.O. Box 190
Williamstown, Ont.
K0C 2J0
Deadline for resumes is Wednesday, May 21 19-1c

Real Estate



Cathy Claude
Sales Rep.
Res. 525-3047

ALEXANDRIA REALTY LTD.
REAL ESTATE BROKER
385 MAIN STREET SOUTH
613-525-4144



Jean Paul Claude
Broker
Res. 525-3047

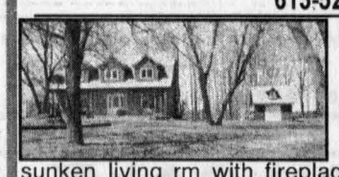

EXECUTIVE COUNTRY very well maintained country home, well landscaped property with mature trees, interlocking stone, paved circular driveway, inground heated fenced pool, sunken living rm with fireplace, formal dining rm, recently renovated kitchen, powder rm, central air conditioning, many, many extras. Call Cathy for further details. Less than 5 mins drive to Alexandria on paved road.

Immeuble
ANDRÉ BRUNET
Real Estate
Buying or selling?... Let's talk!
Alexandria, Ont. 613-525-5078

COUNTRY LOTS:

Near Quebec border. 4 hilltop building lots, on paved road. 5.5 acres each. ⅔ treed. **$25,000 to $28,000.**

GLEN ROBERTSON RD:

½ mile west of Glen Robertson. Beautiful hilltop country lot, ready to build. 300'x300' surveyed. **$19,900.**



RICKERD REALTY LTD
Real ESTATE Office
102 Main Street N., Alexandria
Tel: 613-525-0325



Claire Secours-Rickerd, Broker
Robert Rickerd, Sales Rep.
Res: 874-2392

James MacMaster
Louise Secours-MacMaster
Sales Reps - Res: 525-3275



KENYON DM RD: 16-yr-old home with major upgrades. Screened sunporch, view of lake, garage. **$284,500.**



ALEXANDRIA: Good quality spacious bungalow with sunroom, gas heat, garage, shaded lot, bsmt set up for a business. 2 driveways. A must to see **$169,900.**



GREEN VALLEY: Renovated triplex with detached garage, fully rented, lot 152'x120'. Could also be converted to a single family residence. **$119,900.**

CREATE YOUR OWN HOBBY FARM! 47 acres of rolling land on the south side of Cty Rd 25 (Glen Norman Rd), large frame barn. **$59,900.**



GREENFIELD: Cosy 3-br home with some updates, oil heated, garage, paved driveway, lot 100'x261' backing to treed area. **$59,800.**

LOCHIEL HAMLET: Lot 104'x208' with well, septic and garage. **$28,900.**

Apartments

ONE bedroom bachelor apt., $450 utilities included. Tel. 525-3242. Leave message. 18-2p

ALEXANDRIA, 1 bedroom apartment, main floor. Also 2 bedroom apartment upstairs. Parking, w/d hook-ups, centrally located. No pets. References. Available June 1st. Tel. 525-3694. 19-2p

THREE bedroom apartment for rent, with fridge, stove, washer and dryer, heat and utilities included, $750 per month. Dalkeith area. Tel. 613-874-2743. 18-2p

Real Estate

ALEXANDRIA/Lancaster/Cornwall areas, country lots and acreage for sale by owner, 2 acres - 50 acres, financing available, well priced. Call 936-0223. 16-5p

EXIT PREMIER REALTY
1, rue Main Street, Hawkesbury, Ont.



COSY 2-BR HOME: Electric furnace with a heat pump, full basement with woodstove. Asking only **$65,900.**
MATURE MIXED BUSH on 15 acres, great building site with lots of 'x'tras. Call for details.

Ewen McLeod
Sales Representative
613-525-2479
Pager
525-1105



Apartments

QUIET upper 2 bedroom apt., with view on lake, $450 plus utilities. Claude. Tel. 525-2132. 19tf

ONE bedroom apt. for rent, $550, utilities included. Call evenings. Tel. 525-3281. 19-2c

Real Estate

LIETTE REALTY INC.
347-2793
Real Estate Broker - Courtier En Immeubles
All our listings are MLS
19760 County Road 18 (King's Road - West of St. Raphael's)



Liette Ricard, Broker



NEW ON THE MARKET: North Lancaster, $101,900. Cosy 2+1 br home, finished bsmt, family rm w/gas stove, all on a well landscaped treed lot. Call today, Liette Ricard, broker.

JUST LISTED: North Lancaster, $112,900. Mint condition, spotless 2+1-br home, bsmt w/nice rec room, gazebo, above ground pool. All on a 3/4 acre lot. Call today, Liette Ricard.



LEFAIVRE: $76,900 - Well kept! 2-storey home, 1,600sf, 3 brs, 2 bathrms, all on a 70x120' lot. Motivated vendor! So much for the price!



GREEN VALLEY: 12 ACRES COUNTRY PROPERTY, 3 br. home. Det. workshop. Asking **$95,900.** Make an offer!

LOT, BAINSVILLE AREA: 3-acre treed lot, **$21,500,** easy access to 401.
URGENTLY NEEDED - SMALL COUNTRY PROPERTY AND SMALL HOBBY FARM. FOR MORE INFO CALL LIETTE RICARD, LIETTE REALTY.

OPEN HOUSE, SUNDAY, MAY 10
1 to 3 pm
On Middle Lake, 3462 Kenyon Dam Rd
3 minutes west of Alexandria



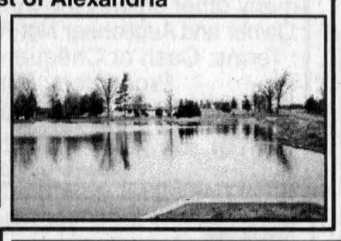

Magnificent lakefront property - one acre of superb landscaping, variety of trees, 270' on scenic lake. Enjoy being close to Alexandria which has golf, curling, bowling, hockey and many stores. Spacious 3-br bungalow with views to lake, new metal roof, attached shop which can be a rec room, attached garage. All for only **$169,800.**



COSY COUNTRY COTTAGE at Lancaster Heights, south of Glen Robertson. Large landscaped lot of 430x150, cedar hedges all around for privacy, lots of trees. Good drilled well. Septic system. Cottage has sun porch, 2 brs, LR and kitchen and new roof. Several sheds. All for **$43,800.**



EXCELLENT SEMI DETACHED at 92 Bishop St., Alexandria, built 1990 with an in-law suite for a parent or relative. Tastefully finished. Call Maurice for a viewing today. **$98,000.**

65 ACRES on 4th Conc Rd, 6 acres wide, evergreen plantation s**SOLD** for half, balance regular bush, old barn in bad shape. **Asking $68,000.**



SUPERB FAMILY BUNGALOW: On Warina Road north of Monkland, raised so has large windows in finished basement, last 42" is wood above foundation. Recreation room has propane fireplace. You'll love this interior design and 3-brs and wood floors. Central air conditioning. Double garage or shop with attic. **$99,000.**



EXCELLENT APPLE HILL HOME: Sparkling appearance, new tin roof, vinyl siding, front veranda deck; large bathroom, oil furnace and oil tank, 2 brs with spacious master, beautiful kitchen. A deal at **$68,800.**

DOMINION ST. GOOD HOME



FAMILY HOME: $69,800: Fantastic lot 66x114, at 96 Dominion St., Alexandria. Cosy attractive home, spacious, 3 brs upstairs, 200 amp electricity. Shop or shed 25x19 in back yard. Come and see it.

COUNTRY HOME NORTH OF LANCASTER

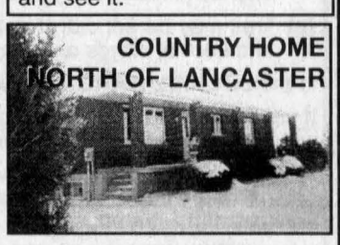

SPECIAL LOCATION: Just south of Brown House, just west of Hwy 34 on Maple Road, 1300 sf brick bungalow, spectacular oak kitchen cupboards with new built-in stove and oven and exhaust fan. Huge master br plus 2 more brs on first floor. Fully finished basement with pellet stove, recreation room is 31x15. Whirlpool and therapeutic bath. Lot 150x300. **$134,800.**



NEW and RUSTIC: Owners dismantled an original log home and rebuilt it on new foundation plus an addition. Exceptional interior with exposed logs, hardwood floor, woodstove, exposed log ceiling. Upstairs has 3 brs. Full basement, oil heat. All built in 1998. Land 33 acres nature land, half in evergreen plantation. Located south of Maxville on 5th Conc. **$174,800.**

39 Main St. N., Alexandria
SAUVE REAL ESTATE LTD.
525-2940
Home evenings to 10 p.m.
525-0400
Cell phone
360-0015



MAURICE SAUVE

FOR ACTION AND RESULTS
SALES ARE BRISK, low interest rates.

HOMES IN THE *Spotlight*

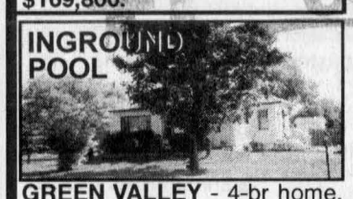

GREEN VALLEY - 4-br home, inground pool, oversize lot 125x200, on main street for a home business, has town sewers, excellent drilled well. Good storey and a half home, 6.5' basement, oil furnace. **Reduced $82,800.**



MONKLAND: Charming, neat and tidy, little bungalow on Main Street, 32x24. Never been abused, move right in, built in 1977, full basement, 6-yr-old metal roof. Lot landscaped 57.5x200. **$65,000.**



MAXVILLE: Attractive century home, several updates, bright and cheery, propane fireplace, 1400 sq. ft., move-in condition, well landscaped lot, trees 107x79. Forced air oil furnace. Located at 22 Robert St. **$108,800.**



CLASSY CENTURY HOME with 4 acres, at 3774 Old Orchard Rd, Apple Hill. Gorgeous century home, has character, many original features. Mostly wood floors which can be restored and revarnished. New oil furnace. Recent 200 amp panel. Good small barn for animals or as a shop. **$79,800.**



GOOD STARTER OR RETIREMENT HOME - ONLY $69,800. All updated home on quiet Rigaud Street, in Glen Robertson. Shows very nice. New roof. Gas furnace. Recent Farley Windows and doors. You'll flip over the work shop 57x15. Big yard 100x216, nicely landscaped and lawns.



REAL GOOD BUSINESS: Dalkeith grocery and convenience store. Excellent gross sales and perfect for a pleasant enterprising couple. 2800 sf of store area. Has 6/4a9 and other lotteries, groceries, confectionery, video rentals and the post office. Add your specialty to that. Huge high 9' basement that you can drive in. Only **$118,800.** For discussion, call Maurice.



BAINSVILLE HOBBY FARM - Wonderful century home, 7 rooms all new windows, new kitchen cupboards and furnace. Attached 3 car garage and insulated shop. Fantastic large storage shed 40x100 and 40x70 (now rents out storage space, as an income). **$158,800.**



RAISIN RIVER: 100 feet frontage on navigable river to the St. Lawrence River. Has 240 ft. between road and river. Good summer cottage 47x20. One car garage. Tool shed 29x7 with electricity. Fantastic lot with mature trees. Priced to sell. **$88,800**

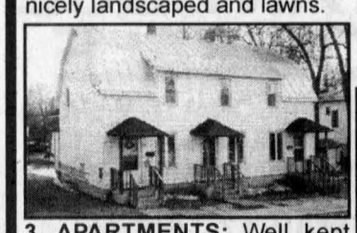

3 APARTMENTS: Well kept property, in ideal central location at 19-21-23 Dominion St. near post office. Each apt has a kitchen, dining area and living room downstairs and 2 brs upstairs and a finished basement. 125 amps each. Huge lot of 73x99. Easily affordable at **$79,800.**

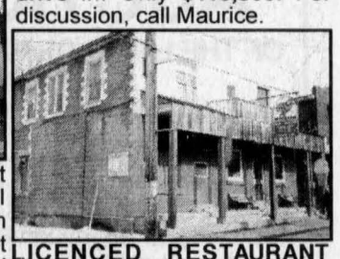

LICENCED RESTAURANT and PIZZERIA in charming downtown Maxville. So much potential for an enterprising family. Also the building and 2 apartments above (can be one apartment for owner). Seating capacity about 35. Has pleasant and appetizing atmosphere. Has one of best breakfasts in Glengarry, go and try it! Call Maurice for more details.

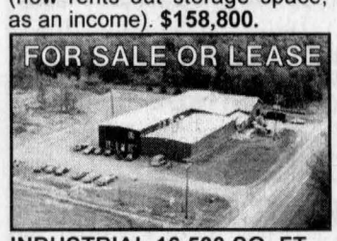

INDUSTRIAL 16,500 SQ. FT. - Great opportunity for a new industry in Alexandria, located just south of town on 9th Concession Road (Road 25). Large 16,500 sq. ft building on 3 acres land. Large septic for 50 employees installed in 1990. 600 amp 3 phase. Available immediately.

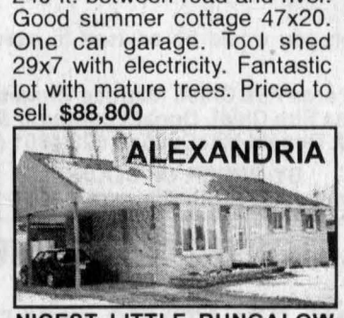

NICEST LITTLE BUNGALOW IN TOWN - Beautifully updated 3-br, all brick, new bright oak kitchen, mostly new windows, shiny oak floors in living rm and hall, roof 1993. Big recreation rm in basement with woodstove. A deal at **$99,400.** Located at 444 Dominion St. S., Alexandria.



CURRY HILL AREA on 3rd Conc, country log home on large lot of 111x348. Interior walls are exposed logs. Also exposed ceiling beams and original boards. Large master br. Very nice front sunroom of 22x8. Insulated garage shop. **$92,800.**

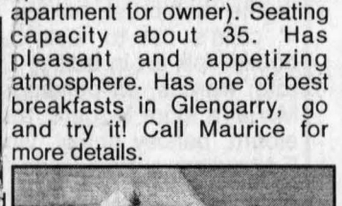

CASH CROP FARM - 400 acres, 350 acres systematically tile drained, excellent fertile soil, on both sides of Dalkeith Road, just south of Dalkeith. Magnificent 5-br brick home. Medium sized barn, set up for 20 cows. Buy now for spring.



PRESTIGIOUS SPACIOUS HOME: 2,500 sq. ft. of executive quality, stone fireplace in cosy family room, bright modern kitchen, spiral staircase with entrance foyer, formal dining room, finished basement, new roof, in-ground pool. (Front St., Alexandria) New low price, ~~$169,000~~ **$149,000.**

EXCELLENT FAMILY HOME in Glen Sandfield, east edge, hardwood floors, big front porch, 4 brs, all quite appealing, attached back shed and garage, approved septic, drilled well. **$63,800.**

THINKING OF SELLING:

ASK MAURICE TO VISIT YOUR PROPERTY AND DISCUSS ITS VALUE AND SALES STRATEGY

I'm on duty from Monday to Saturday.
When away from the office I can be reached on my cell phone or through my secretary at any time.

URGENTLY NEEDED

1 - Bungalows in Alexandria
2 - Country homes with 5 to 10 acres

R. Vaillancourt
REAL ESTATE - IMMEUBLES
TEL: 613-525-3419 • 405 Main St. S., Alexandria
"SERVING GLENGARRIANS FOR OVER 35 YEARS"

ALEXANDRIA town, south end location, 3+1 br brick home, formal dining rm, living rm, 2 baths, extra spacious rec rm with wet bar and gas stove, workshop and more. Large backyard fenced-in, pool, garden area, storage shed. MLS. **PRICED FOR IMMEDIATE SALE WITH ONLY $5,000 downpayment and $530 PER MONTH. PRICED LOWER THAN YOUR PRESENT RENT.**

JUST LISTED Glen Norman area, 1/2 acre lot, 936 sq. ft. 2+2 br energy efficient bungalow, open concept kitchen-dining-living rm, 4-pce bath, finished basement with large rec room/energy efficient woodstove, roughed-in bath, bedroom, rear deck, above ground pool. **ONLY $4,500 DOWNPAYMENT AND $485/MONTH. CALL TODAY.**

ALEXANDRIA area, short distance from town, Highway #43 frontage, 1.7 partly treed acre lot, renovated 2 br bungalow, full basement, attached double car garage, and much more. **PRICED FOR IMMEDIATE SALE AND POSSESSION.**

JUST LISTED - Greenfield area, ideally located on over 2.4 partly treed acres, like new energy efficient 1,300sf 3+2 br bungalow, spacious country size kitchen, living rm-dining rm, 2 baths, finished bsmt, large deck with above ground pool. MLS. **PRICED FOR IMMEDIATE SALE.**

GLEN NEVIS, close to border, renovated 2-storey, 3,000 sf executive farm home, all kinds of detached outblgs including 20-yr-old barn, inground pool. **PRICED TO SELL WAY... WAY BELOW REPRODUCTION COST. OFFER INVITED.**

ROYAL LEPAGE
With 40 Years Experience
All Our Listings are M.L.S.
M. JEAN CAMERON
REAL ESTATE, BROKER
INDEPENDENTLY OWNED AND OPERATED
ALEXANDRIA OFFICE
(613) 525-3039

BILL SHIELDS
Sales Rep.
346-0026

NEW LISTING: Town of Alexandria: Large storey and a half with great location, 4 brs, 2 full baths, open concept living area, full finished bsmt, 3 sided covered deck with above ground pool.
RESTORED SCHOOL HOUSE west of Maxville, full 2-storey with 3 large brs and 2 full baths. Lot is approx 1 ac and has a 20x30 workshop. Price **$119,900.**
HOBBY FARMS:
- 100 acs, log home with good barn and other outbldgs
- 99 acs approx 50 acs tiled, balance in open fields
- 53 acs with log home and 3 sided barn
- 24 acs, large 5-br home and barn for horses

COMMERCIAL BLDG in Maxville, 2 apts rented and approx 2,000 sf of main floor commercial space. **$110,000.**

NEEDED:
1. Good country property in the **$50-$90,000** range.
2. 2-br bungalow in Alexandria.
3. Small hobby farm.

DOUG ARKINSTALL
Sales Rep., 527-5435 - Cell 360-0948

MAXVILLE: Good 3-br village home, large kitchen, oil fired hot water and heating, drilled well, municipal sewers.
MAXVILLE: 1300 sf of warehouse space for storage or as a place to showcase your products. **$24,900.**
BUSINESS: Prosperous convenience store and gas bar. If you are considering self-employment call Doug today.

CHARMING 3-BR HOME in quiet village. Nicely finished with pine flooring, ceramic tile, birch cupboards, as well as a large fenced-in backyard with perennial gardens.
TIRED OF PAYING RENT? 1-br home in Apple Hill. Perfect for bachelor or retired couple. Priced to sell at **$45,000.**
BUILDING LOT: 1 acre lot on quiet road south of Martintown, with beautiful southern exposure. **$18,000.**

TANYA FLARO
Sales Rep.
528-4672

COUNTRY LOT: Build your dream home on County Rd 18, King's Rd, east of Martintown on south side of road. Great view of Adirondacks, 20 mins to Cornwall, easy commute to Montreal and Ottawa.

DENISE BODY
Cell 330-3337

Apartments

ONE and 2 and 3 bedroom apts., fridge/stove, heating and hot water incl., washer/dryer, parking and renovated. $250 and up. Call 525-2125. 30-tf

ALEXANDRIA, 2 bedroom apt., upstairs, $600 and up, utilities included. Tel. 525-1955. 16-tf

APT. for rent, Alexandria, 3 bedroom, utilities included, parking, $525. Available immediately. Tel. 525-4144. 19-2c

MARTIN Apts., August 1st, 2 bedroom apt, gas heated, no pets, first/last payments required, $460 plus utilities. Tel. 525-2845. 18-3p

ONE bedroom apt. located in Alexandria, fridge and stove included, available May 1st. Call 525-3040 after 5pm. 18-2p

MAXVILLE, Glengariff Apts. newly decorated, wheelchair accessible, maple wood floors, private fenced garden, 40 minutes Hwy 417/Ott,/Mtl/Cornwall. Tel. 613-527-5223. 19-2p

LOOKING FOR A RESPONSIBLE TENANT
to occupy this beautiful
2-bedroom condo
with a view
on the lake
$495/monthly
Call 525-3140
leave message 19-2p

For Sale/To Let

COMMERCIAL SPACE FOR RENT
Main Street, Alexandria
(Former Sears Store)
Approx. 1500 sq. ft.
Available May 1st
Tel. 525-2716 or
Cell 360-1062
Yvon Lafrance 13-tf

For Sale/To Let

AVAILABLE July 1st, large 5 bedroom house for rent, no pets, on Hwy. 34, $750 monthly, heat supplied but no utilities. Tel. 347-2583. 19tf

TWO bedrooms for rent with kitchen privileges in country home, Glen Nevis area, $150 each per week. Tel. 347-1360. 18-2p

WILLIAMSTOWN semi-detached, 3 bedrooms for rent, quiet country setting, garage, available immediately. Tel. 613-544-1092 or 416-233-8431. Ask for Ted. 18-3p

LOT for sale, 150' x 200', drilled well, surveyed, one hour from Montreal, 45 minutes from Ottawa. For information call 613-984-0177. 18-4p

LAKEFRONT, quiet 3 bedroom mobile home for rent in Alexandria, $575 plus utilities. Claude. Tel. 525-2132. 19tf

FOR rent–2 bedroom house on Gernish St. Alexandria, centrally located, no pets, references, oil heat, available July 1st. Tel. 525-3694. 19-2p

Business Opp.

ACCESS to a computer? Work from home on-line. $2,000 part-time - $5,000 full-time per month. www.libertyonline.com. 19-4p

A RESIDUAL income for life using your PC, full training provided. Visit www.opportunityknox4utoday.com.

SMALL RETAIL BUSINESS OPPORTUNITY
•Established in Alexandria
•Good second income
Tel. 525-3253 19-1c

Services

NEED an old building painted or torn down? Give us a call. Ask for Jonathan or leave a message. Tel. 874-2106. 18-2p

PARALEGAL
Experienced Court Agent available for:
- Small Claims Court
- Traffic Court
- Landlord/Tenant disputes
- Many aspects of Family Law

FREE CONSULTATION
525-5358 19-1c

PRESSURE WASHING
A.S. HIGH PRESSURE STEAM CLEANING
-Houses and Cottages
- Barns
- Heavy Equipment
Free Estimates
525-3813 18-3p

LAROCQUE LAWN and LANDSCAPING
- Spring Clean-up
- Flower Beds
- Ponds
- Interlocking
- Pruning and Trimming
- Lawn Care Maintenance

Jason Larocque
525-4922
Cell: 551-2895
Rejean Larocque
874-2499 19-2p

Wanted

QUIET working couple looking for small country house for rent with option to buy in future. Tel. 347-1396. 19-2p

LOOKING to rent a house halfway between Embrun and Williamstown. e-mail: cmf950@.usask.ca or Tel. (306) 373-1433. 19-2p

Wanted

WANTED to rent, 3-4 bedroom house or apartment for a student Presbyterian minister, married with 3 children; in Moose Creek, Maxville, Alexandria or vicinity. Contact the Rev. Dr. Fred Rennie, 933-3252, or johneen.fred@sympatico.ca. 19-1p

Auctions/Notices

AUCTION SALE/ENCAN
ROBERT (DORIS) BROWN 613-647-5343
2830 Cty Rd 10, RR1 Vankleek Hill, ON.
Relocating - Watch for Auction Signs
Cty Rd 10 (1 km) S. of 417,
Cty Rd 14 (6.3 kms) N. of St. Eugene
SATURDAY, MAY 10 at 10 am
Please see last week's Glengarry News for full listing.
Canteen – Everyone Welcome
TERMS: Cash or Cheque with proper I.D.
SERVICES D'ENCAN Glengarry AUCTION SERVICES
RON and MONIQUE MacDONELL
347-2840 19-1c

Auctions/Notices

THE CORPORATION OF THE TOWNSHIP OF NORTH GLENGARRY
NOTICE OF MEETING

Pursuant to Sec. 291 of the Municipal Act 2001, the ratepayers of the Township of North Glengarry are hereby notified that Council will be adopting the 2003 municipal budget at the regular council meeting, to be held in the Council Chambers on Monday, May 12, 2003, at 7:00 p.m.

LA CORPORATION DU CANTON DE GLENGARRY NORD
AVIS DE RÉUNION

Suite à la Sec. 291 de la Loi sur les municipalités, les contribuables du Canton de Glengarry nord sont avisés que le budget municipal pour l'année 2003 sera adopté par le conseil municipal, lors de la réunion générale qui aura lieu, le lundi 12 mai 2003.

Léo Poirier
Clerk/Administrator/Greffier Administrateur
Township of North Glengarry/Canton de Glengarry nord
613-525-1110 19-1c

AUCTION SALE/ENCAN
STÉPHANE and ROCH CARRIÈRE
22006 Hwy 2, Bainsville, Ont.
(next door to Gauthier's Greenhouse)
SUNDAY, MAY 18 at 11 am
(2) chain saws; Miller 250 tig welder dial arc with foot pedal control and water cooler; (10x14) air ride trailer; stainless steel comm. corn roaster; comm. power cement mixer; (3) trolleys; drill press; band saw; hand tools; air tools; tires; (5) Dunlop 31x10.5x15 in. tires; a/c equip.; hydraulic pump; comm. Easy Off shampoo machine; tractor motors (2 hp, 16 hp, 3.5 hp, 3 hp); (3) auto. transmission; truck cap for small p/u; exhaust fan; Toro self propelled mower; parts for 93 Chev. Cavalier; parts for 86 Buick; 4x4 (16 in) GM wheels; new 88/92 Corsica gas tank; aluminum mags; Tanaka gas water pump; (2) hand pumps; tractor wheels and tires; 4000 watt comm. spot lamp with stand; tire rims; engine stand; (app) 100 shop manuals for car repairs; Lawn Boy parts and mowers; hydraulic cylinder for motor lift; large TV entertainment unit; some antiques; 18 cu. fut. upright freezer and many more misc. items.
Owner and Auctioneer not Responsible for Loss or Accidents
Refreshments available • Everyone Welcome
SERVICES D'ENCAN Glengarry AUCTION SERVICES
RON and MONIQUE MacDONELL
347-2840 19-1c

Wanted

WANTED–Books, hard covers in good condition. Old Authors Book Shop. Tel. 613-543-3337. 4-tf

LOOKING to buy one set of Scottish bagpipes and one set of shuttle pipes and one adult kilt, small size. Tel. 450-562-3916. 18-2p

Notices

NOTICE TO CREDITOR
All persons having claims against the Estate of John Duncan McArthur aka John Duncan MacArthur, late of Lancaster, Ontario, who died on or about July 13, 2002, are hereby notified to send full particulars of their claims to the undersigned on or before May 2, 2003, immediately after which date the assets of the Deceased will be distributed among the parties entitled thereto, having regard only to claims of which the Estate Trustee(s) shall have notice.
PAUL D. SYRDUK
Barristers & Solicitors
10 Oak St., Box 9
Lancaster, ON
K0C 1N0
Solicitor of the Estate. 18-3c

Real Estate



FOR SALE BY OWNER
Private, beautifully landscaped
100 acre hobby farm
with 3 + bedrooms
150 year old brick home
Extensive renovations with modern amenities
Two full bathrooms one with whirlpool. Ample space for home office or studio. Large master bedroom, full length veranda. Outbuildings.
Within 1 hour commute to Montreal or Ottawa.
7 minutes to Alexandria
$199,000 • Call for appointment 525-4597 19-1p

Real Estate

ROYAL LEPAGE
M. JEAN CAMERON
REAL ESTATE, BROKER
INDEPENDENTLY OWNED AND OPERATED
12 Duncan Street, Lancaster 347-2215
www.cameronrealty.on.ca


MAVIS FLETCHER Sales Rep. 874-2761


DIANE CHRETIEN Sales Rep. 347-3726


JACKIE SMITH Sales Rep. 347-1770


ANDY MENARD Sales Rep. 551-2534


FOR WEEKEND FUN! Or live there year round! Winterized cottage with 2 brs (possibility of 3), full bthrm, fridge and stove, and detached garage (16x18) on a large lot with some trees. Rights-of-way to lake and canal - bring your fishing boat! Close to Quebec border. Asking **$59,900**. Call Mavis.


A RARE FIND! This 2-storey, full-time home - big enough for your family - is in a waterfront community with lakeside park, boat dock and swimming area. 4 brs, 2 bthrms, dining room with patio doors to deck, and a fenced yard for the dog! Full basement with rec room, laundry room, workshop and storage area, plus large screened deck above the double attached garage. Easy commuting to Montreal! All this and more for only **$118,900.** Call Mavis today – tomorrow may be too late!

CURRY HILL AREA

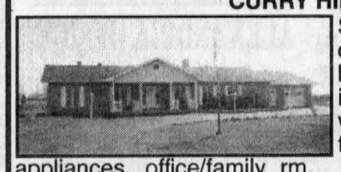
Spacious 3-br bungalow in convenient location near Que border. 2600sf living area includes dining rm with hardwood floor, living rm with stone fireplace, kitchen with built in appliances, office/family rm. Large detached garage/workshop 30'x60' with 12' doors. **$259,900**. Call Andy at 551-2534.

BAINSVILLE AREA


Comfortable, charming 3 br brick bungalow in pleasant rural area has oak cabinets in kitchen, propane fireplace in living rm, main floor laundry, lots of storage space. Patio doors to deck with screened area. Landscaped lot with perennial beds, shade trees. **$158,000.** Call Jackie.

COMMERCIAL PROPERTIES IN LANCASTER AREA

1) Super Marios - a successful fast food/restaurant operation with a good central location in a very high traffic count area. Lots of parking. Price includes building and equipment. Gross sales in the $400k range. **$265,000 + inventory.**

2) Mac's Marina - well established business for sale with 7 acres of land on Lake St. Francis; Mercury dealer, boat and pontoon rentals, winter storage, boat house and dock rental, large maintenance and repair shop. **$490,000 + equipment and inventory.**

3) Convenience store and gas bar, just north of the village, ideal for a family business. Property includes a large 2-br home, bachelor apartment could provide rental income. Commercial & residential zoning. **$160,000 + inventory.**

Call Andy for more information on these 3 properties.

NEWLY LISTED!
20785 OLD HWY 2, EAST OF LANCASTER VILLAGE


Charming, bright and spacious 3-br home with formal dining rm, large eat-in kitchen, woodstove and hardwood flooring in family rm, 3-season sunroom, FAO heating system, large patio deck, carport, paved drive. All of this for **$91,500.** Call Diane for a showing

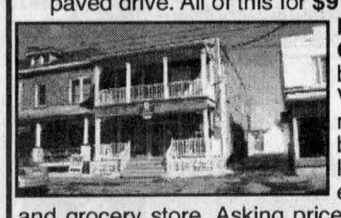
INVEST OR START YOUR OWN BUSINESS! Commercial building in centre of Lancaster Village! Approx. 2,500 sq. ft. on main floor plus a three bedroom apartment on the 2nd level, presently rented. Great exposure, close to the bank and grocery store. Asking price **$98,000.** Call Diane for more details or a private showing.

RESIDENTS OF SOUTH GLENGARRY
BURNING BYLAW NOTICE

All persons setting an open-air fire in the Township of South Glengarry must obtain authorization from the Township by calling 347-1166.

- No more than one (1) cubic metre of material to be burned at one time
- A competent person in charge at all time
- A means of extinguishing the fire is available on site
- Open-air burning will only occur during daylight hours
- Open-air fires will not be set closer than 100 feet from any buildings or wooded land.

Please feel free to contact the Township Office for any additional information.

The Fire Chiefs of South Glengarry 19-1c

AUCTION SALE
From Hwy 43 in the Village of Finch travel straight south to 1st road (Conc. 1 and 2) turn west approx. 1 ½ kms on the site of the former Finch Antique & Steam Show
SATURDAY, MAY 10 at 10 a.m.
International #660 diesel tractor restored; International Farmall Super A with front mount blade restored; Dion #2238 thrashing mill on rubber with seed cleaner (mint condition); Cub Cadet 11 hp hydrostatic mower; 1984 Triple E Chev. Conversion van (169,000 kms) as is; McCormick Big 6 horse drawn mower; Deering horse drawn mower; 2 horse drawn wagons; 4 horse drawn cultivators; IH horse drawn sulky plow; McCormick horse drawn spreader; IH cultivator on steel; landroller; horse drawn potato planter; dump-rake; McCormick grain binder for parts; 2 Vesset corn grinders; Eclipse corn sheller; circular saw; McCormick WO 9 rear wheel weights; 3 fanning mills; McCormick #5 walking plow; blacksmith forge; set of Renfrew scales (needs repair); partial set of Toledo scales (from the Old Cheese Factory in Finch); platform scales; antique barber chair; chest type Coca-Cola cooler; old farm related tools including hay forks; bale fork; rope braider; cross cut saws; ice saws; wooden buggy jacks; hand held corn planters; antique drill press; antique battery charger; timber boring machine; belt driven water pump; old flat wrenches; milk cans; nail kegs; antique car radios; sap buckets; assorted wooden wheels; coal scuttle; pony saddle; horse collars; old signs and tins; assorted tables and chairs; partial cupboard; old medicine cabinet; old store counter; 5 hp B&S lawnmower (like new); 32 ft. alum. ext. ladder; rabbit cage on stand; 10, 12' sheets of good tin; bulk tank; many other articles too numerous to mention.
Owner and Auctioneer Not Responsible For Loss or Accident
Terms: Cash or Cheque with proper I.D. Canteen
Proprietors: Bill and Judi MacLean
PETER ROSS AUCTION SERVICES, INGLESIDE
Tel. 613-537-8862 Fax 613-537-9436
www.theauctionfever.com 19-1c

NOTICE OF INTENT
TO PASS A ROAD RENAMING AND AMENDING BYLAW

TAKE NOTICE that Council of the Corporation of the Township of South Glengarry proposes to pass a bylaw at the regular scheduled meeting of May 26, 2003 for the purpose of amending road naming bylaws by adding or changing the following:

FROM	TO
Track Road (Williamstown)	Fairview Road
Pine Avenue (South Lancaster)	Falkner Street
Orchard Beach Street (South Lancaster)	Lakeview Street
Lakeview Homes (South Lancaster)	Bay Shore Lane
Purcell Street (Glen Walter)	Kilkenny Crescent
ADDITIONS	**LOCATION**
Lalonde Road	
Jason Street	Summerstown Estates
Yacht Boulevard	
Galleon Crescent	Place St. Laurent
Kimberly Lynn Road	
Donna Lisa Road	
Don Boudria Drive	Lancaster Estates
Florence Street	Bainsville

Council shall hear any person who claims to be adversely affected by the bylaw. This person(s) shall apply in writing in advance to the Clerk to be heard.

A map with the proposed name changes may be viewed at the Municipal Office during regular office hours.

DATED THIS 30th DAY OF APRIL 2003

Marcel J. Lapierre
Administrator and Co-ordinator
Township of South Glengarry
6 Oak Street, P.O. Box 220
Lancaster, ON K0C 1N0
Phone 613-347-1166
Fax: 613-347-3411
e-mail: marcel@southglengarry.com
www.southglengarry.com
18-4c

TOWNSHIP OF NORTH GLENGARRY
NOTICE
OUTDOOR FIRES

Municipal bylaws state that:

(a) no person shall kindle, maintain, or assist in maintaining any bonfire, exposed fire or a fire within a drum, vessel, incinerator, cast iron fire pot, outdoor fireplace, other container for burning paper, straw, shavings, excelsior, dry grass or leaves or any other refuse or rubbish within the limits of any town, village of hamlet within the Township of North Glengarry. Any person convicted of a breach of the provisions of this bylaw, shall be forfeited and shall pay at the discretion of the convicting magistrate a penalty not exceeding $1000.00 for each offence (exclusive of costs).

(b) fires may be set out of doors for the purpose of burning rubbish and grass in the Kenyon and Lochiel Wards only, between the hours of 9:00 am and 3 pm.

in the **LOCHIEL WARD** if you wish to burn rubbish you must be 50 yards from any buildings.

If you are contemplating setting an outdoor fire for the purpose of burning rubbish and grass, we would ask that you contact your district fire department before starting.

PLEASE NOTE that if the services of a fire brigade are required to control or extinguish a fire set in the open air, the person setting said fire shall be responsible for paying the full cost of the services of the fire brigade.

With the onset of dry weather, you would be advised to exercise extreme caution. Please govern yourself accordingly.

Alexandria and area Fire Chief, Maurice Brunet 551-6506 (Cell)
Maxville and area Fire Chief, Donald Sabourin 527-2899 (Home)
Apple Hill and area Fire Chief, Donald MacCulloch 528-4801 (Business) • 527-5341 (Home)

BY ORDER OF COUNCIL
Township of North Glengarry - 525-1110

CANTON DE GLENGARRY NORD
AVIS
RESTRICTIONS RELATIVES AUX FEUX EN PLEIN AIR

Les règlements municipaux spécifient :

(a) qu'il est interdit à toute personne d'allumer, entretenir ou assister à maintenir aucun feu de joie, feu ouvert ou feu dans un baril, récipient, incinérateur, bassin en fonte, foyer extérieur, autre récipient pour brûler du papier, de la paille, des copeaux, du matériel de rembourrage, des herbes sèches ou des feuilles ou tout autre déchet ou ordure dans les limites d'une ville, village ou hameau dans le canton de Glengarry nord. Toute personne qui commet une infraction à cause de violation des mesures prises par ce règlement, sera pénalisée et sera imposée, à la discrétion du magistrat, une sanction ne dépassant pas 1000.00$ pour chaque infraction (excluant les coûts).

(b) que dans les quartiers de Kenyon et de Lochiel seulement, les feux peuvent être allumés en plein air pour brûler des débris et de l'herbe entre 9 heures et 15 heures.

Dans **LE QUARTIER DE LOCHIEL** - si vous désirez brûler des débris, vous devez être à 50 verges des bâtiments.

Si vous avez l'intention de faire un feu en plein air pour brûler des débris ou de l'herbe, nous vous demandons d'avertir, avant de débuter, le département de protection des incendies de votre district.

S.V.P. À NOTER - Si les services de pompiers sont nécessaires pour contrôler ou éteindre un feu en plein air, la personne qui a allumé le feu sera responsable de payer au complet les services encourus.

Avec l'approche de temps sec, vous êtes avisés d'agir avec grande prudence et suivre les règlements municipaux concernant les 'FEUX EN PLEIN AIR."

Le chef de pompier pour Alexandria et la région, Maurice Brunet 551-6506 (Cell)
Le chef de pompier pour Maxville et la région, Donald Sabourin 527-2899 (Résidence)
Le chef de pompier pour Apple Hill et la région,
Donald MacCulloch 528-4801 (Travail) • 527-5341 (Résidence)

ORDONNANCE DU CONSEIL
Canton de Glengarry nord - 525-1110 19-1c

ESTATE ANTIQUE AUCTION SALE
OF THE LATE LORNA MacDONALD (McFALL)
346 GRACE STREET,
(south at Police station on Main St.)
LACHUTE, QUEBEC
SATURDAY, MAY 17 - 10 am
GLASS, CHINA AND MISC: Gone with the Wind lamps; clocks; Royal Bayreuth; R.S. Germany; Nippon; bisque figurines; Serville; Shawnee; spongeware; Hull pottery; McCoy including pedestal for jardinere; Carmel Slag hall lamp; pr of Villeroy Bosch vases; Fiesta multi coloured dinner set for 12 with platters; table lamps; floor lamps; egg cups including early Mickey Mouse; nursery rhyme toothbrush holder; doll dishes; set of doll spices; 4' child's flat to wall cupboard; Shirley Temple film books; folk art in bottle; Thomas Davidson flour tin; mirrors; frames; oil paintings; prints; Gray Dort adv sign; McFall's store ledgers; baskets; tilter side by side photo album; paisley shawl; vintage material; curling photos; Edwardian curtain rods; graniteware; Mixmaster with jadite mixing bowls; silver plate pcs; twinspout teapot; Donald Duck, Dopey and Grumpy modeled in soap in original boxes; other misc articles.
FURNITURE: Bow front secretary; lady's writing desk; small china cabinet with brass ormolu; dropfront desk; piano desk; notary bookcase; oak side tables; ebonized oak dining room set; cast iron table with marble insert; marble top Victorian tables; Victorian chairs; glass front china cabinet; Victorian ebonized bookcase; oak dropfront server; plant stands; oak dressers; music cabinet; blanket box in original red; East Lake pcs; rockers; misc chairs; trunks; bedroom sets; foot stools; table top Victrola; oak side tables; early document box; 1880 glazed door stepback cupboard; oak White treadle sewing machine; barrel; wooden boxes; partial listing from a 10-room Victorian house.
TERMS: Cash, M/C, VISA • Canteen
FLORA GRANT DUMOUCHEL AUCTION SERVICE
Ingleside, Ont., 613-537-2925 / www.theauctionfever.com 19-2c

Museum opens on May 17

By *News* Staff

How to explore your family history, Glengarry fossils and an examination of Victorian needlework are among the highlights featured at the Glengarry Pioneer Museum in Dunvegan, which opens for the season on May 17.

With the newly expanded grounds and exciting upcoming events and exhibitions, even those who have visited before will find something to surprise and interest them.

There will be a 'Book and LP Drop' at the Museum during the opening weekend, May 17-19, from 1-5 each day.

This is a good time to get rid of your old books and records and donate them to the museum for the annual fund-raising book sale. Anyone who makes a donation on May 17, 18 or 19 will receive free entrance to the Museum on that day.

All books are welcome but especially sought after subjects include gardening, history, children's and collector's books.

Deaths

SALONS FUNÉRAIRES
Munro & Morris
FUNERAL HOMES LTD.

Alexandria Branch

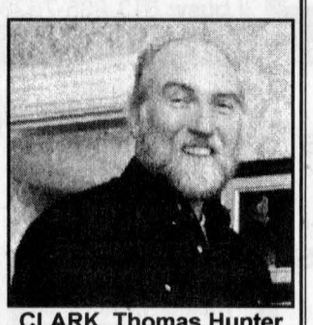

CLARK, Thomas Hunter
Peacefully at home on Sunday, May 4, 2003 after a courageous battle with cancer. Tom Clark of R.R. #1 Apple Hill; age 65 years. Beloved husband of Elizabeth and loving stepfather of Steve and Jason. Dearest son of Margaret and the late Thomas Clark. Loved brother of Margaret (Norman) and Sandra (Willie). Devoted son-in-law of Marion and Albert Bridgman. Tom will be fondly remembered by his numerous nieces, nephews and his many friends. PRIVATE FAMILY VISITATION. Friends are requested to assemble at St. Andrew's Presbyterian Church, South Lancaster where the Service will be held on Thursday, May 8, 2003 at 11:00 a.m. The Reverend Ian MacMillan officiating. Interment will follow in St. Andrew's Presbyterian Cemetery. As expressions of sympathy, Memorial Donations to the Canadian Cancer Society would be appreciated by the family. Funeral arrangements are under the care and direction of **Munro & Morris Funeral Homes Ltd. 114 Main Street, South, Alexandria (525-2772)**. *As a Memorial to Tom, a tree will be planted in Memory Woods. A tree grows - memories live.*

Notices

TOWNSHIP OF NORTH GLENGARRY

Recreation Dept.
Request for Tender

Landscaping for Island Park
Tenders must be received by Friday, May 9 noon.

For more information contact Bob Bowles 525-3600

CANTON DE GLENGARRY NORD

Département des loisirs

Appel de soumissions pour l'arrangement paysager du parc d'Alexandria : "Island Park" Les soumissions doivent être reçues le vendredi 9 mai avant midi.

Pour plus d'informations, contactez Bob Bowles 525-3600

Auctions/Notices

ESTATE AUCTION SALE

For the late Léo Ouellette (antique dealer)
Centre d'Action 7888 Rue Lafrance,
Ste Anne de Prescott, Ont.

MONDAY, MAY 19 at 9:30 a.m.

(Victoria Day)

N.B. To be sold; All the contents of the house.

Viewing at 8:00 am

ANTIQUES: Elm dining room set: round table, 6 chairs, 1 captain's, buffet and china cabinet with glass doors; Depression and Carnival dishes; and over 200 lots of antique items too numerous to mention; 1993 Ford XL F150 pick up truck manual transmission, sold with safety check; household; furniture and many more items of interest.

Terms: Cash or cheque with ID.

ENCAN TI-ROUGE AUCTION

GILBERT LANTHIER (TI-ROUGE)
BILINGUAL AUCTIONEER
Ste Anne De Prescott, Ont.
Tel. and Fax: (613) 674-5479
Canteen • Everyone Is Welcome!
Web site (Internet): www.tirouge.cjb.net

19-1c

HOUSE SALE

ANTIQUES AND HOUSEHOLD
MORLEY WHITHAM
1415 Jane St.
(corner of Jane and Pescod - Riverdale)
CORNWALL, ONTARIO

THURSDAY, MAY 15 - 8:30 am-5 pm

Dining room set including glass front china cabinet; table and 6 chairs and buffet; dropleaf tea wagon; pedestal table with brass feet; sofa table with drawer; demi lune table; drop leaf table; leather top lamp tables and coffee table; misc side tables; two love seats; pr of hand painted lamps; brass student lamp; large brass pot; copper scuttle; glassware; china; jardinere; books; Pepsi-cola blackboard; misc trays; prints; WWI No. 3 shell; Bellview guitar and case; bookshelf; maple table and 4 chairs; Kenmore sewing machine and stand; kitchenware; bird cages; vacuum; work bench; 16' ext ladder; lovely 34" German wall clock with twisted rope columns, working; other misc. articles.

TERMS: Cash, cheque, M/C, VISA 19-1c

FLORA GRANT DUMOUCHEL AUCTION SERVICE
Ingleside, Ont., 613-537-2925 / www.theauctionfever.com

INVITATION TO TENDER
TOWNSHIP OF
NORTH GLENGARRY
GLEN ROBERTSON WATER
TREATMENT PLANT COMPLIANCE UPGRADES

Tenders, sealed in the envelope provided which shall be clearly marked as to contents, will be received by the Township of North Glengarry, 90 Main Street South, Alexandria, Ontario, K0C 1A0, until 3:00 p.m. local time, as recorded by the Township on the date and at the place of tender, on

THURSDAY, MAY 22, 2003

for the construction of the works described below.

On the same day, commencing at 3:15 p.m. local time, the tenders will be opened and read publicly by the Township at the above-mentioned address.

The work consists generally of the supplying of materials, labour and equipment for the construction, testing and commissioning of a water treatment plant upgrade consisting of the following:
- chlorine contact chamber;
- chemical feed system upgrades;
- monitoring and alarm equipment;
- iron sequestration equipment.

Complete tender documents may be obtained from Totten Sims Hubicki Associates, Engineers, Architects and Planners on payment of a non-refundable fee of $75.00 (GST included) per set, payable to the Township of North Glengarry.

Each tender must be accompanied by a tender deposit in the form of a certified cheque in the amount of $10,000 payable to the Township of North Glengarry.

A copy of the soils report will be passed on request to those who take out tender documents.

A site meeting has been scheduled for Thursday, May 15, 2003 at 10:00 a.m. for interested parties. At this meeting, a tour will be conducted of the existing plant and interested parties are to meet at the Glen Robertson Water Treatment Plant.

As of Thursday, May 1, 2003, the tender documents may be studied without payment at, but may not be removed from, the following premises:

The Consulting Engineer's Office (address below), the Township Clerk's office, or the usual construction association offices.

Tenders are subject to a formal contract being prepared and executed. The Township of North Glengarry reserves the right to reject any or all tenders and the lowest or any tender will not necessarily be accepted.

TOWNSHIP OF NORTH GLENGARRY
90 Main Street South, Alexandria, ON K0C 1A0

CONSULTING ENGINEER
Totten Sims Hubicki Associates
Engineers, Architects and Planners
300 Water Street,
Whitby, Ontario L1N 9J2 (905) 668-9363
Attention: Michael Gundry, P. Eng.

ANTIQUE AUCTION

To be held at the Grove Hall
161 Chateauguay Street, Huntingdon, Que.

SATURDAY, MAY 10 at 10 a.m.

Upcoming details on website
http://www.theauctionfever.com

RANDALL FINNEGAN
BILINGUAL AUCTIONEER
Ste. Agnes De Dundee
Tel. 450-264-3653

19-1c

RAY SMITH AUCTIONS

CRYSLER, ONT. • 613-346-5483 or 361-0206

AUCTIONS EVERY WEDNESDAY NIGHT at 6:30 pm

May 14 included with our regular consignments: Tools; bearing puller; tap and die set; router; meters; hand plane; clamps; battery charger; naphtha torch; spray gun; wrenches; drills; sander; 50,000 BTU Coleman propane blower; bench grinder; ladder; air tools; floor jack; Wagner power painter; assort. forks; shovels; bars; rakes; chainsaws; trimmers; pressure washer; wood chipper; 10 hp 12 volt start bushwhacker and another 100 lots too numerous to mention.

Owner/Auctioneer not responsible for loss or accident

CONSIGNMENTS ACCEPTED 19-1c

HOUSE SALE

MARGARET BRADBURY
568 KIRKWOOD AVENUE
(east of Eastcourt Mall, 2nd St. East)
CORNWALL, ONTARIO

WEDNESDAY, MAY 14 - 8:30 am-5 pm

Sectional sofa; teak credenza; drop leaf table and 4 stools; pine trestle table and 2 benches; coffee and end tables; 4 teak chairs; misc tables; picture frames; books; misc lamps; 3-pce bedroom set; single beds; lamps; dishes; shelving; Kenmore washer and dryer; freezer; bar fridge; TV and VCR; wardrobe; croquet set; dolls of the world; bedding; desk; kitchenware; planters; 5 hp Craftsman gas mower; dehumidifier; other misc articles.

TERMS: Cash, cheque, M/C, VISA, Interac 19-1c

FLORA GRANT DUMOUCHEL AUCTION SERVICE
Ingleside, Ont., 613-537-2925 / www.theauctionfever.com

Ontario Energy Board / Commission de l'Énergie de l'Ontario

Ontario
RP-2002-0131
EB-2002-0373

NOTICE OF APPLICATION

FRANCHISE APPROVAL FOR THE UNITED COUNTIES OF STORMONT, DUNDAS AND GLENGARRY

Union Gas Limited ("Union") has filed an application dated May 10, 2002 (the "Application") with the Ontario Energy Board (the "Board") under the Municipal Franchises Act, R.S.O. 1990, c. M.55 as amended (the "Act") for an order of the Board approving the terms and conditions upon which and the period for which the Corporation of the United Counties of Stormont, Dundas and Glengarry (the "Corporation") is by by-law (the "By-law") to grant to Union the right to construct and operate works for the distribution of gas, and the right to extend and add to the works in the United Counties of Stormont, Dundas and Glengarry (the "Municipality").

Union has also applied for an order of the Board declaring and directing that the assent of the electors of the Municipality to the By-law is not necessary.

Union is presently serving the Municipality and has Certificates of Public Convenience and Necessity for the following municipalities in United Counties of Stormont, Dundas and Glengarry: the City of Cornwall (F.B.C. 91); the former Township of Cornwall (F.B.C. 226) and the former Township of Osnabruck (F.B.C. 215), both located in the Township of South Stormont; the former Township of Finch (E.B.C. 254) and the former Village of Finch (E.B.C. 253), both located in the Township of North Stormont; the former Township of Matilda (F.B.C. 213), the former Township of Williamsburg (F.B.C. 218), the former Village of Iroquois (F.B.C. 52) and the former Village of Morrisburg (F.B.C 53), all located in the Township of South Dundas; the former Township of Mountain (E.B.C. 269), the former Township of Winchester (E.B.C. 24), the former Village of Chesterville (F.B.C. 56) and the former Village of Winchester (F.B.C. 57), all located in the Township of North Dundas.

Enbridge Gas Distribution Inc. has Certificates of Public Convenience and Necessity for the following municipalities in the United Counties of Stormont, Dundas and Glengarry: the former Town of Alexandria (F.B.C. 194), the former Township of Kenyon (F.B.C. 188), the former Township of Lochiel (F.B.C. 186), all located in the Township of North Glengarry; the former Township of Charlottenburgh (F.B.C. 195) and the former Township of Lancaster (F.B.C. 198), both located in the Township of South Glengarry.

The Board has not issued a Certificate of Public Convenience and Necessity for: the former Township of Roxborough, the former Village of Maxville and the former Village of Lancaster, all of which are located in the United Counties of Stormont, Dundas and Glengarry.

Effective January 1, 1998 the Township of Charlottenburgh, the Township of Lancaster and the Village of Lancaster were amalgamated to form the Township of South Glengarry; the Township of Kenyon, the Township of Lochiel, the Town of Alexandria and the Village of Maxville were amalgamated to form the Township of North Glengarry; the Township of Onasbruck and the Township of Cornwall were amalgamated to form the Township of South Stormont; the Township of Finch, the Township of Roxborough and the Village of Finch were amalgamate to form the Township of North Stormont; the Township of Matilda, the Village of Williamsburg, the Village of Iroquois and the Village of Morrisburg were amalgamated to form the Township of South Dundas; and the Township of Mountain, the Township of Winchester, the Village of Chesterville and the Village of Winchester were amalgamated to form the Township of North Dundas.

Union's transmission franchise agreement with the Corporation expired on July 20, 2002.

Copies of the Application are available for inspection at: the Board's office, Union's head office, Union's district office and the Municipality's office, at the addresses indicated below.

If you wish to participate in this proceeding you **must** make a written submission to the Board Secretary within 14 calendar days of the publication of this Notice. Information on how to participate may be obtained by calling the Board's Customer Service Centre toll-free at 1-877-632-2727, by email at Boardsec@oeb.gov.on.ca or from the frequently asked questions (FAQ) section of the Board's Web site at www.oeb.gov.on.ca. A copy of your submission **must** also be sent to Union and the Municipality.

ADDRESSES

Ontario Energy Board
P.O. Box 2319
2300 Yonge Street
26th Floor
Toronto, ON M4P 1E4
Attn: Paul B. Pudge
Board Secretary
Tel: 1-888-632-6273 (toll free)
Fax: 416-440-7656

The Corporation of the United Counties of Stormont, Dundas and Glengarry
20 Pitt Street
Cornwall, ON K6J 3P2
Attn: Michael S. Waddell
CAO/ Clerk
Tel: 613-932-4302
Fax: 613-936-2913

Union Gas Limited (Head Office)
Box 2001
50 Keil Drive North
Chatham, ON N7M 5M1
Attn: P. E. McMahon
Manager, Product & Services Costing
Tel: 519-436-5325
Fax: 519-436-5353

Union Gas Limited (District Office)
Box 1087
520 Gardiners Road,
Kingston, ON K7L 4Y6
Attn: Mike Deschesne
District Manager
Tel: 613-389-4000
Fax: 613-634-4543

DATED at Toronto April 28, 2003
ONTARIO ENERGY BOARD

Peter H. O'Dell
Assistant Board Secretary

Ontario Energy Board / Commission de l'Énergie de l'Ontario

Ontario
RP-2002-0131
EB-2002-0373

AVIS DE REQUÊTE

POUR UNE APPROBATION DE CONCESSION POUR LES COMTÉS UNIS DE STORMONT, DUNDAS ET GLENGARRY

Union Gas Limited (ci-après la "Union") a présenté une requête datée du 10 mai 2002 (ci-après la "Requête") auprès de la Commission de l'énergie de l'Ontario (ci-après la "Commission") en vertu de la *Loi sur les concessions municipales*, L.R.O. 1990, c.M.55, telle que modifiée (ci-après la "Loi"), en vue d'obtenir une ordonnance de la Commission établissant les conditions et la période selon lesquelles la Corporation of the United Counties of Stormont, Dundas and Glengarry (ci-après la "Corporation") accordera, par règlement (ci-après le "Règlement"), à Union le droit de construire et d'exploiter des ouvrages de distribution du gaz et de les agrandir ainsi que d'y effectuer des ajouts dans les comtés unis de Stormont, Dundas et Glengarry (ci-après la "Municipalité").

Union a également présenté une requête pour obtenir une ordonnance de la Commission déclarant et ordonnant que l'accord des électeurs de la Municipalité à l'égard du Règlement n'est par nécessaire.

Union dessert actuellement la Municipalité et détient des certificats d'intérêt public et de nécessité pour les municipalités suivantes des comtés unis de Stormont, Dundas et Glengarry : la ville de Cornwall (F.B.C. 91); l'ancien comté de Cornwall (F.B.C. 226) et l'ancien comté d'Osnabruck (F.B.C. 215), tous deux situés dans le comté de South Stormont; l'ancien comté de Finch (E.B.C. 254) et l'ancien village de Finch (E.B.C. 253), tous deux situés dans le comté de North Stormont; l'ancien comté de Matilda (F.B.C. 213), l'ancien comté de Williamsburg (F.B.C. 218), l'ancien village d'Iroquois (F.B.C. 52) et l'ancien village de Morrisburg (F.B.C. 53), tous situés dans le comté de South Dundas; l'ancien comté de Mountain (E.B.C. 269), l'ancien comté de Winchester (E.B.C. 24), l'ancien village de Chesterville (F.B.C. 56) et l'ancien village de Winchester (F.B.C. 57), tous situés dans le comté de North Dundas.

Enbridge Gas Distribution Inc. détient des certificats d'intérêt public et de nécessité pour les municipalités suivantes des comtés unis de Stormont, Dundas et Glengarry : l'ancienne ville d'Alexandria (F.B.C. 194), l'ancien comté de Kenyon (F.B.C. 188), l'ancien comté de Lochiel (F.B.C. 186), tous situés dans le comté de North Glengarry; l'ancien comté de Charlottenburgh (F.B.C. 195) et l'ancien comté de Lancaster (F.B.C. 198), tous deux situés dans le comté de South Glengarry.

La Commission n'a pas émis de certificats d'intérêt public et de nécessité pour : l'ancien comté de Roxborough, l'ancien village de Maxville et l'ancien village de Lancaster, tous situés dans les comtés unis de Stormont, Dundas et Glengarry.

Les fusions suivantes sont entrées en vigueur le 1er janvier 1998 : le comté de Charlottenburgh, le comté de Lancaster et le village de Lancaster ont été fusionnés pour former le comté de South Glengarry; le comté de Kenyon, le comté de Lochiel, la ville d'Alexandria et le village de Maxville ont été fusionnés pour former le comté de North Glengarry; le comté d'Osnabruck et le comté de Cornwall ont été fusionnés pour former le comté de South Stormont; le comté de Finch, le comté de Roxborough et le village de Finch ont été fusionnés pour former le comté de North Stormont, le comté de Matilda, le village de Williamsburg, le village d'Iroquois et le village de Morrisburg ont été fusionnés pour former le comté de South Dundas; et le comté de Mountain, le comté de Winchester, le village de Chesterville et le village de Winchester ont été fusionnés pour former le comté de North Dundas.

Le contrat de franchise de transport du gaz d'Union a expiré le 20 juillet 2002.

Des copies de la Requête sont disponibles pour consultation dans les bureaux de la Commission, ainsi qu'au bureau central d'Union, au bureau régional d'Union et au bureau de la municipalité à l'adresse indiquée ci-dessous.

Si vous désirez participer à ces procédures, vous **devez**, dans les 14 jours civils suivant la publication du présent avis, faire parvenir une demande écrite au Secrétaire de la Commission. Des renseignements sur la participation peuvent être obtenus auprès du Service à la clientèle de la Commission en composant sans frais le 1-877-632-2727 ou par courriel à Boardsec@oeb.gov.on.ca. Vous pouvez également consulter la foire aux questions (FAQ) sur le site Internet de la Commission à www.oeb.gov.on.ca. Vous **devez** également faire parvenir une copie de votre requête à Union et à la municipalité.

ADRESSES

Commission de l'énergie de l'Ontairo
C.P. 2319
2300, rue Yonge
26e étage
Toronto (Ontario) M4P 1E4
À l'attention de:
Paul B. Pudge
Secrétaire
Tél. : 1-888-632-6273 (sans frais)
Téléc. : 416-440-7656

The Corporation of the United Counties of Stormont, Dundas and Glengarry
20, rue Pitt
Cornwall (Ontario) K6J 3P2
À l'attention de :
Michael S. Waddell
CAO/ Commis
Tél. : 613-932-4302
Téléc. : 613-936-2913

Union Gas Limited (bureau central)
C.P. 2001
50, promenade Keil nord
Chatham (Ontario) N7M 5M1
À l'attention de :
P.E. McMahon
Chef de l'établissement du prix des produits et services
Tél. : 519-436-5325
Téléc. : 519-436-5353

Union Gas Limited (bureau régional)
C.P. 1087
520, chemin Gardiners
Kingston (Ontario) K7L 4Y6
À l'attention de :
Mike Deschesne
Chef de district
Tél. : 613-389-4000
Téléc. : 613-634-4543

Fait à Toronto le 28 avril 2003
COMMISSION DE L'ÉNERGIE DE L'ONTARIO

Peter H. O'Dell
Secrétaire adjoint

Last euchre party draws 15 tables



ST. RAPHAEL'S

ANNA MARGARET MACDONALD
525-1174

Our last Euchre Party for this season was a big one. We had 15 tables.

The winners for the ladies were: Chris DeRepentigny (96), Mary de Witt (87), Rita McCarthy (85), and Claire Campeau (53). Winners for the gentlemen were: Marc DeRepentigny (86), Rolland Paquette (85), Garry de Witt (84) and Marcel Glaude and Orey St. Onge (53). The door prize went to Marc DeRepentigny. 50/50 draw winners were: Ann MacDonald, Onagh Ross, Clifford MacCulloch, Irene Labelle, Mervyn MacDonald, Estelle Brazeau, Irene Labelle, Eric Pilon, Garry de Witt and Rita McCarthy. Donations were made by Dan Williams, Elizabeth Renaud and Father MacDougald.

New arrivals

Harrison Rankin Robert Brown was baptized at St. Raphael's on Easter Sunday. Harrison is the second grandson for Larry and Elaine Gareau of the Brown House. He wore great-grandma Hattie's baptismal gown. God parents were Wanda Gareau-Hunt and Ken Brown. Grandparents Alison and Pat Brown came from Moncton, New Brunswick along with Ken and Chantal Brown and cousins Alex, Nathan and Nicolas from Fredericton, New Brunswick. Other family were Brad, Wanda and William Hunt from Williamstown, Johnny and Andrea from Ingleside, Steven and Anne Margaret from Cornwall and great-grandma Gladys Gareau from Cornwall.

Betty McDonald welcomes a great-granddaughter Lauren Chisholm-Laplante born April 30. This is Betty's first great-grandchild.

The Brown House Circle members will meet today (May 7) at 11 a.m. in the St.Raphael's Parish Hall.

Friends and community members are welcome to join us for our annual plant and bake sale at 1 p.m. John Peters will be our auctioneer as in the past. Members are reminded to bring their seeds, plants, seedlings and baked goods.

Please join us.

REAL ESTATE AUCTION
18472 Tyotown Rd., RR1 Cornwall
(appr. 4 kms east of Boundary Rd.)
SATURDAY, MAY 31 at 11 am Sharp!
TO BE SOLD ON SITE: Lovely 1 1/2 storey, 3 bedroom century home on a nice high lot 311'x159'. Lots of mature trees, circular drive. New well and septic system, professionally renovated inside and out, very cosy.
This unique property WILL BE SOLD subject ONLY to a minimum bid of $50,000.
TERMS: $1,000 Deposit - balance due on or before June 30/03.
OPEN HOUSE - SATURDAY, MAY 24 - 1 to 3 p.m.
Realty Broker/Auctioneer
CARSON CHISHOLM AUCTION SERVICE
St. Andrew's West (613) 937-0201
19-3c

LOW'S
HEATING and REFRIGERATION
Residential Air Conditioning
SALES and SERVICE
Michael Low, Vankleek Hill
678-3838



Evict Your Pests!
Don't let those cluster flies and ladybugs bother you, evict them!
Call the Experts...
Canadian Pest Control Services
Residential - Industrial - Commercial
Chris Leblanc, prop.
RR2 Alexandria
Tel. 525-0838 Tel./Fax 525-1827

The Glengarry News
3 Main Street, P.O. Box 10, Alexandria, Ontario, K0C 1A0
Tel: 613-525-2020 – Fax: 613-525-3824
Classified Advertising Deadline is Monday at 1 p.m – Display Advertising Deadline is Monday at 3 p.m.

Business and Professional Directory

Accounting/Bookkeeping

BDO Dunwoody LLP
Chartered accountants and consultants
Want to rely on professionals who keep up with all the income tax issues? You can definitely rely on the BDO experts!

Alexandria	525-1585
Cornwall	932-8691
Embrun	443-5201
Ottawa	837-3300
Rockland	446-6497
Alfred	679-1332

Catering Services

MARCEL and JO-ANNE CATERING
933-8772 • 933-4466
FULL CATERING SERVICES
Funerals, Luncheons, Company BBQ's, Weddings, Club Banquets and more!
CALL TODAY!
Division of Bobby's Place, 718 Montreal Rd., Cornwall

Construction Services

FRANKLIN
Home Building
Renovation
Contracting
Complete Interior & Exterior Renovations
Roofs, Siding, Windows and Doors
Mallory Franklin
North Lancaster
347-7666

JOHN HAGEN CONSTRUCTION
• Custom Homes • Renovations & Additions
• Computer designed plans
• Cert. Installer of IntegraSpec-Insulated Concrete Forms
613-525-5508

Kitchen Designs / Moving-Storage

CUISINES DE QUALITÉ
QUALITY KITCHENS
by
VALLEYWOODSHOP
Mike and Bob
St. Germain
613-931-3437
18413 County Rd 19
South Glengarry
www.valleywoodshop.com

Ho Bo Trailer Storage
Cornwall Ont.
• MOVING
• ON SITE STORAGE
Gerry Chisholm
Cell: 613-360-2340
Res: 613-932-2556
If busy: 613-936-7523

Accounting/Bookkeeping

CRAIG
KEEN
DESPATIE
MARKELL LLP
Chartered Accountants
CA
310 Second Street West
Cornwall, ON K6J 1G9
Office: 613-932-3610
Fax: 613-938-3215
www.yourCA.com
E-mail: info@yourCA.com

Chainsaws/Chimney Sweep

STIHL
Chainsaws
Sales & Service
Trottier
Sales Centre
Hwy 34, South
Alexandria
525-1925

HAWKESBURY CHIMNEY SWEEPS
Professional cleaning, repairs, inspection and consulting services
WETT Certified Sweep
WETT Certified Technician
Call Edward McDonald
525-4022

Gardening Centre

SCHERER GARDENING
Landscape and Design
SPRING CLEAN-UP
Trimming and Pruning of Trees and Shrubs
Interlocking Stone • Natural Stonework
Retaining Walls • Rock Gardens
Sodding and Seeding • Planting of Shrubs and Trees
Seasonal Garden Care
TREE SERVICE
Dalkeith, Ont. 613-874-2049

Painting Services

An Ad This Size Can Be Yours 13 Weeks Only $150

Neil the Painter
Interior - Exterior
Roofs - Shingling
Masonry Repairs
Interior
Painting, Drywall
Joints, Renovations
Neil McGregor
450-269-3349

Advertising - Signs

RELMAG INC. MAGNETS & SIGNS
Tel: 1-800-639-9789
Fax: 1-888-424-0533
Local: 525-1909
• CAR & TRUCK MAGNETS • SCREEN PRINTING
• SIGNS AND LETTERING • FRIDGE MAGNETS
• DECALS AND STICKERS • BANNERS
• PROMOTIONAL ITEMS • PLAQUES
19694 Caber Road. Martintown, Ontario Canada K0C 1S0

Construction Services

BULLDOZER
BACKHOE
TRUCKING SERVICES
Screened Top Soil • Gravel • Sand
• Fill • Custom Work • Septic System Installation
PASCAL PAQUETTE 613-525-4931

Heating Contractors

JOHN WARDEN FUELS INC.
Home Heating Oil • 24-Hour Emergency Service
100% Owned and Operated by John Warden
"I am your warm friend"
931-2813
JOHN WARDEN
SEPTIC TANK PUMPING
"You Dump It - We Pump It"
Portable Toilet Rentals • 24-Hour Emergency Service
RR1 SUMMERSTOWN, ON K0C 2E0

Pressure Cleaning

B. MacDonald Steam Cleaning
613-528-4031 • cell 360-3083
COMMERCIAL • RESIDENTIAL • AGRICULTURAL • RESTAURANTS
House Cleaning, Driveways, Patio Decks, Boats
Free Estimates

Appliance Repair

LAMP'S
APPLIANCE REPAIR
HOME SERVICE
Refrigerator - Stove
Washer - Dryer
etc...
Also certified for Removal and Recovery of CFCs
Bus: 525-4520
Res: 1-613-675-4813

PICHER
MAJOR APPLIANCE REPAIRS AND REFRIGERATION
HOME SERVICE • CFC Recovery
USED APPLIANCE SALES
205 DOMINION ST. N.
(Bus. and after hrs.) 525-3463
or Randy 525-0990
15 ELGIN ST. W.
(bus hrs.) 525-4433

Construction Services

ALLAN CRITES EXCAVATION LTD.
BACKHOE - BULLDOZER - TRUCKING
SAND - STONE - GRAVEL - SCREENED TOPSOIL
SEPTIC INSTALLATION
Box 275,
Maxville, ON K0C 1T0
613-527-5685

Home Decor

Lerman Decor Inc.
FACTORY OUTLET HOME DECOR STORE
HOURS: MON-SUN 9-5
FLORAL AND HOME DECOR ITEMS
Dried Flowers, Artificial Plants and Trees, Hanging Baskets, Decorative and Gift Items
4451 Cty Rd 34 south, Green Valley
Orange and White Striped Building

Security Services/Septic Systems

GLENGARRY SECURITY SYSTEMS
• Security Alarms
• CCTV
WE SELL SECURITY SOLUTIONS
Call Bruce MacMillan at
525-5384

RENE GOULET SEPTIC TANK PUMPING
It is recommended that Septic Tanks be pumped every 3 to 4 years
Green Valley
613-525-3759
1-888-678-8810

Automobile Repairs

GUY'S AUTO REPAIRS
Guy Renaud, Prop.
BODY REPAIR
-Licenced Inspection Station
-Class A Mechanic on Duty
RR2 Green Valley (Glen Roy)
525-4401

Construction Services

DIG IT EXCAVATION
PONDS, DITCHES and DEMOLITION
Tel. 525-0226
Cell 551-4321 Fax 525-5167
20149 Conc. 4 Kenyon, Alexandria

Home Improvement

NEW!!!
REPLACEMENT WINDOW and DOOR INSTALLATION SERVICE -Visit or call Peter Filion at...
Home hardware building centre
580 Main St. South, Alexandria 525-3151

Septic Systems

An Ad This Size Can Be Yours 13 Weeks Only $300

Automobile Repairs

An Ad This Size Can Be Yours 13 Weeks Only $300

Construction Services

GT CUSTOM WORK
Liquid Spreading - Chisel Plowing
Transfer Hauling / Direct Spreading
Trucks and Tanks
Garth Franklin
(613) 527-5533

Investment/Estate Planning

One basic principle.
Three critical qualities.
- Knowledge - Choice -
- Partnership -
BMO Nesbitt Burns
Private Client Division
W.D. Gunn
Investment Advisor
613-525-2565

Telephone Service

ALEXANDRIA TELEPHONE ANSWERING
Telephone 1-613-525-1105
Toll free # 1-800-649-3610
Fax 1-613-525-4622
Paul Lalonde
Cellular 1-613-360-0881

Bell Mobility
PAGER and CELLULAR SALES and SERVICE
ALARM MONITORING
20239, Kenyon Concession 1
With T.A.S.

Carpets

FLOORING
CUSHION FLOOR
FLOOR TILES
CARPETING, ETC.
Armstrong floor fashion center
Tapis
RICHARD RANGER
Carpet Inc.
360 Main St. S. Alexandria 525-2836

Construction Services

Lin Scott Drainage Ltd.
BULLDOZING AND BACKHOE SERVICE
Serving the area for over 22 years.
YOUR LOCAL CONTRACTOR
RR #4, ALEXANDRIA 525-1940

Kitchen Designs

MARIO RICHER - ALEXANDRIA KITCHENS
Professional Kitchen Designs
27 years experience - Personalized Service
Kitchens & Bathrooms
Available in large assortment of wood products, thermofoil (PVC) melamine and laminates
Mario Richer
525-3810

Water Softeners/Conditioners

"Pure water at your fingertips"
SPECIAL
5-stage Reverse Osmosis with 110 PSI Booster Pump
$750 installed
525-5298
SYSTÈMES O.R.O. SYSTEMS INC.

Carpets

DISCOUNT CARPET SALES
938-0735
421 Fourth St. W.
Cornwall, Ont.
K6J 2S7
Art Buchanan

Construction Services

THEO WILLEMS EXCAVATION LTD.
2050 Conc. 6, RR2 St. Eugene, ON K0B 1P0
Tel. 674-5526 Fax 674-2712
Septic Tank Installation - Stone Fence Removal
Land Clearing - All types of Excavation
Equipment Rental
Sand - Gravel - Screened Top Soil

Kitchen Designs

An Ad This Size Can Be Yours 13 Weeks Only $300

Windows and Doors

CM WINDOWS & DOORS
SALES - INSTALLATION - SERVICE
RESIDENTIAL AND COMMERCIAL
FOR ALL YOUR WINDOW AND DOOR NEEDS
Alexandria, Ont.
613-347-1805 Cell: 613-930-1902

Local students do well in public speaking contest



GLEN ROBERTSON

COLETTE SAUVÉ
874-2076

Congratulations to the two young speakers who went to Ottawa last Saturday for the Optimist contests!

Just the fact that being selected and being there is an exploit. Those two students are the representatives of about 50 schools in Eastern Onario.

It's very impressive being in front of a big camera in a full house whose only goal is to listen to what you have to say. It's really an achievement being there; imagine to bring back to your school not one but two trophies! Wow!

Samuel Rozon placed in third in the "art oratoire" contest. For a first year, I wonder what the future will be? Miguel Simoneau ranked first place in "art de s'exprimer". Congratulations, Miguel and Samuel. We are proud of you. At Laurier-Carrière, talent and courage certainly are part of the school.

Get well wishes

After a long period at a Montreal hospital, we are happy to welcome back Pearl Latulippe in the Glen and send her speedy recovery wishes.

Baptism

Welcome to Mégane Boisvenue , daughter of Martin and Julie Grenier who was baptized last Sunday by Father Eric Robichaud. Congratulations!

Volunteer of the week

Since last week was volunteer week, François Beauclair was chosen the volunteer for the Optimists and accompanied by his wife, Heather were treated to a delicious supper at Le Centre Culturel in Alexandria last Thursday night.

President Johanne McCarthy was also present and read him a nice address. François is very involved in the community and in many organizations: the church, fund-raising for World Youth Days, harvest supper, belongs to the centre committee and is very active and also the Optimist Club. We certainly need more young people like him.

His latest project is the building of what they call "boites à savon". If you would like to build one with your child and have fun doing it, the plans are at the school or you can call Frank at 874-2739. This could become a very enriching and pleasant experience especially getting your children involved. You will be able loan one of these vehicles that the Optimist Club has procured.

Sympathy

Sincere sympathy to Suzanne Laliberté and all the family upon the death of her husband, John Cullen, 55 years old. They lived for many years in the Glen.

Bingo

Mystery winner of last Sunday's bingo was Louise Borris, the jackpot went to Nicole Cloutier and the bonanza to Teresa Sabourin. Next bingo will be on June 1.

The $1,000 Optimist draw went to Guy Tondreau of Cornwall. The ticket number was 871 and vendor was Stéphane Lalonde.

There will be a break for July and Aug. but a kind of mini-bingo will take place to celebrate Canada Day on June 28 in the afternoon in the centre. More details later.

Brunch

Just a reminder to treat your mom to a delicious brunch that the Knights of Columbus are putting on this Sunday at the parish hall from 10 to 1.

Optimists support Big Bike

Zone 6 Optimists Clubs showed the community their team support and that they support a worthy cause – the Heart and Stroke Foundation. Optimists members rode the 30-seat bike with Maurice Sauvé as captain and collected an amount of $2,628.25. Congratulations!

Laurier-Carrière news

Thirteen students from LC school were confirmed last Friday night at St. Finnan's Cathedral by Bishop Paul-André Durocher as well as many students from Ste.Thérèse in N.L. and St. Joseph in Lancaster.

It was quite an honour for the St. Martin of Tours French choir to be asked to sing for that very special occasion.

Welcome to Lucie Décoeur, student from the Montreal University who will be very active at LC school and will help with different chores up to the end of May.

Many thanks to the zone 6 Optimist clubs who helped financially so that students of LC school could attend presentations in North Lancaster and in Green Valley.

Congratulations to three Grade 8 students: Olivier Roy, Natacha Brunet and Sophie Diotte, who will spend the week at the Ottawa University at the Cité Collégiale for a taste of post secondary studies.

Olivier has chosen the course, Permanence in Sculpture; Natacha, Habitation, a World of Discovery; and Sophie, Canadian Politics. Hope you will have a great week.

Today, students are asked to make a clean-up in their toys, books, video cassettes, etc. and bring them to the school to sell. No article will be sold for more than $5. They will learn to make choices, learn about money management and to discard with things that they don't use.

The Glen Rob Optimist Club and Basic Needs are proud to present to Rachel Lavigne, Grade 6 student, a certificate, a video, a chip and drink for her hard work, her constant effort and her determination. Congratulations!

To all zone 6 Optimists members, a zone Optimist meeting will be held on May 14 in Green Valley!

To those of you lucky enough to have the presence of your mother, tell her you love her and for those who have passed away, a little prayer would be nice.

***

Have a super week and Happy Mother's Day!

Throng celebrates 50th anniversary



GLEN SANDFIELD

LORNA CHAPMAN
874-2408

On Saturday, the Alexandria Curling Club was the scene of a splendid celebration in honour of Isobel and Lloyd MacLennan's 50th wedding anniversary hosted by their three children: Gwen, Erwin and Earl MacLennan.

Erwin and his wife Carol visited her relations in New Brunswick earlier on and they will be spending some time with his parents before returning to Alberta.

Earl and Janice's son played the bagpipes during the afternoon and their daughter Brittany played her violin. Ian MacLeod and his niece Kelsey filled the air with lively Scottish airs, waltzes and reels and some of the many guests found a little room to dance. Kelsey is a really talented fiddler and she had no trouble playing any of the many tunes her uncle Ian chose.

Cars were parked all over because the curling club's lot was overflowing.

A number of certificates of congratulations were presented to the couple from Prime Minister Jean Chretien, Governor General Adrienne Clarkson, MP Don Boudria, and his certificate was delivered by Arnold MacRae.

He also shared some amusing anecdotes about the happy couple. Tom Hagen and Mayor Bill Franklin had certificates for them as well.

The Hunt Club gave a special award to Lloyd and another one came from the Canadiens Hockey Team who acclaimed him a true and loyal fan. I read a poem, which I had written for them, at the end of the award presentations.

The whole family catered for the overflowing cold finger-food buffet and everyone enjoyed the real home baked desserts. After the reception, evening festivities with their family members and relatives, continued at the MacLennan home until the wee hours.

WI annual meeting

Pat Ager called and asked me to tell the former McCrimmon WI members that they are warmly invited to attend the WI Annual meeting on May 14 in at Knox Church in Lancaster. Please call me for more information.

Sunday worship

Sunday morning worship services are held each week at 10 a.m. in Glen Sandfield United Church and at 11:15 a.m. in East Hawkesbury United Church. Visitors are always welcome.

KINGSTON MONUMENTS
Serving Families Since 1904
Monuments • Bronze Plaques
Custom Design • Cemetery Lettering
Advanced Computerized Technology
Expert Craftsmanship • Guaranteed
(613) 525-2315 • 1-800-960-7669
Mary and John MacLeod
Glengarry Representatives, RR #1, Dunvegan

Guaranteed Investment Certificates
1 Year Cashable.....3.200%
1 Year.....3.350%
2 Year.....3.700%
3 Year.....4.000%
4 Year.....4.200%
5 Year.....4.410%
"Rates are subject to change daily" CDIC Insured
FARM MUTUAL FINANCIAL SERVICES INC.
Call 1-800-654-1662 for an office near you
Mutual Funds Life Insurance RRSP's and RRIF's Bonds GIC's

Dr. Louis S. Cardinal
BSc., D.D.S., F.A.G.D.
Dental Surgeon - Chirugien Dentiste
General - Cosmetic
and Implant Dentistry
Nitrous-Oxide Sedation available
410 Montreal Road - Chemin Montreal
Cornwall, Ontario, K6H 1B7
Tel. 938-8451
Email: lsc@primus.ca
We welcome new patients
Serving the tri-counties since 1982
Visit us at our Website: www.drlouiscardinal.com

'ORGANIX'
Les emballages St-Eugene Packaging
5675 COUNTY RD. #4
ST-EUGENE, ON
Sale of potting mix in bags
FACTORY PRICES
Sheep Manure 10 kg $0.99/bag
Shrimp Compost 25 L 3/$5.00
Cedar Mulch 3 cu. ft 3/$10.00
Potting soil, garden soil, coloured stones, etc.
→ Also available damaged bags for $1.00/bag
Open from May 5th to June 25th
Monday to Friday 9:00 to 6:00
Saturday 9:00 to 4:00

Spring Cleaning Specials
MENZEL VIOLIN OUTFITS
Ass't Sizes $179.99
COMPLETE DRUM SETS with cymbals and seat
Trak $599.99
Peavey International $699.99
GUITAR STANDS
Model #2445 $19.99
Hercules $39.99
DARCO GUITAR STRINGS
Acoustic $5.99
Electric $4.99
12 String $9.99
Bass $19.99
KARAOKE MACHINE
Venture CDG-3 Sale $299.99
KARAOKE MICS
V-Tech VT-1009 $19.99
GS36 $24.99
GS56 $39.99
GS57 $49.99
DISTORTION PEDALS
Rocktek $49.99
Boss DS1 $89.99
Signal Flex SE10D $74.99
Ibanez Tubescreamer (TS7) $89.99
Cornwall's No. 1 Music Store
MELODY MUSIC CENTRE
Since 1963
104 Pitt St.Promenade Cornwall 933-0205


THE MOMENT PROPER MAINTENANCE MATTERS.
Spring showers may bring Spring flowers but they also bring new challenges for drivers. So spring in soon to take advantage of these great offers:
MAINTENANCE SERVICE PACKAGE
Lube, oil & filter • 15-Point Inspection including coolant, tires, wipers, hoses & belts • Tire rotation • Brake inspection • Top up fluids • Set tire pressure • Electronic battery test
$39.95† plus tax
ALIGNMENT SERVICE
Our computerized alignment service will help restore that 'on-centre' driving feel and help your tires last longer.
Inspect alignment and adjust toe, caster and camber • Parts extra, if required
Rear Wheel Drive from $69.95† plus tax
Front Wheel Drive from $99.95† plus tax
AND WE'VE GOT YOUR TIRES TOO!
Our price includes installation, balancing, valve stem, lifetime inspection, 10,000 km rotations and applicable road hazard protection and treadwear warranties.
Uniroyal® Tiger Paw® ASC™ • P185/75R14 Fits most '90-'94 Sunbirds & Cavaliers $69.95† plus tax
Uniroyal® Tiger Paw® ASC™ • P215/75R15 Fits most '94-'01 Safaris & Astros $86.95† plus tax
Uniroyal® Tiger Paw® ASC™ • P205/70R15 Fits most '90-'00 Grand Prixs & Eighty-Eights $85.95† plus tax
Uniroyal® Tiger Paw® ASC™ • P235/75R15 Fits most '96-'99 Jimmys & Blazers $95.95† plus tax
UNIROYAL BFGoodrich BRIDGESTONE A GRIP ON THE FUTURE GENERAL TIRE Continental GOODYEAR MICHELIN
Exclusively at GM Dealerships.
Goodwrench Service Right. On time.
1-800-GM-DRIVE goodwrench.gmcanada.com †Offers not available in Thunder Bay, Fort Frances, Dryden, Terrace Bay and Kenora. Other participating GM Dealerships may set individual prices. LOF includes up to 5L of GM premium motor oil. Offers are valid on most GM vehicles for a limited time only to retail customers. See Service Advisor for more details.

The Bible tells us, "Those who trust in the Lord for help will find their strength renewed. They will rise on wings like eagles; they will run and not get weary; they will walk and not grow weak," (Isaiah 40:31).
Visit The Church of Your Choice
The Anglican Church of Canada
ST. JOHN THE EVANGELIST, Lancaster, Ontario
(in Glengarry Provincial Park, off South Service Road)
- Holy Eucharist - SUNDAYS - 9:15 a.m. For information 932-7071
Marcoux Rd. Bible Church
SUNDAYS: 11:00 a.m. WORSHIP
19755 Marcoux Rd., 1 km south of Hwy 43, 4 km west of Alexandria
Pastor Mike Ferriera - Church 525-0876 - ALL ARE WELCOME
Glengarry East Pastoral Charge
Rev. Jenni Leslie • Maureen O'Neill
Alexandria, 9:30 am • Dalhousie Mills, 11:15 am
(Sunday School) (Sunday School)
Glen Sandfield, 10 am • East Hawkesbury, 11:15 am
Tel. 525-2858 • Everyone Welcome
The Fountain Fellowship
SERVICES
Sundays, 10 am - Centre Culturel Les Trois P'tits Points, 280 Industrial Blvd, Alex
Wednesdays, 7 pm - 69B Main St., Alexandria
Pastor Leo Heidinga
Home 937-4018 The Fountain 525-2806
Stormont, Dundas & Glengarry Congregational Christian Church
Reverend Christopher J. Hill, B. Th., M.Th.
(613) 936-3971 119 Military Road N., LANCASTER
Parking at rear! - Sunday Mornings from 11 to 12
http://www3.sympatico.ca/c_s_hill
If you wish to announce your church services please call The Glengarry News at 525-2020

EVENT ENDS MAY 31st
SO SPRING INTO ACTION!

mazda

SPRING BREAKTHROUGH SALES EVENT

0% purchase financing on new 2003 Mazdas†

PLUS NO PAYMENTS FOR 6 MONTHS on purchase financing▼

#1 IN A 10 CAR COMPARISON TEST*
CAR AND DRIVER
2003 BEST ECONOMY CAR
Wheels



ES-GT model shown

OR $179** per month/48 months with $2,695 down payment with NO security deposit OR $15,995* cash purchase from

2003 MAZDA PROTEGÉ SE

Class-leading interior room • Air conditioning • AM/FM/CD 4 speaker stereo system • Side door impact beams • 60/40 split rear seats • Lease payment includes freight and P.D.E.

For an extra $18/month, get a **Protegé LX** with 2.0L 130-hp engine, air conditioning, keyless entry, power locks, 15" wheels and more.

zoom-zoom



2003 MAZDA PROTEGÉ5

• 2.0L DOHC 16-valve 130-hp engine • 16" alloy wheels • 4-wheel disc brakes with ABS • AM/FM/CD 4 speaker stereo • Cruise control • 60/40 split rear seats • Fog lights • Remote keyless entry • Power locks, windows & mirrors • Leather-wrapped steering wheel and shift knob • Lease payment includes freight and P.D.E.

OR $199** per month/48 months with $3,795 down payment OR $19,995* cash purchase from

"Best Buy" - The Auto Guide 2003

#1 IN A 6 CAR COMPARISON TEST**
CAR AND DRIVER

A 2003 Carguide Best Buy



HIGHEST IMPACT PROTECTION RATING POSSIBLE***

2003 MAZDA MPV DX WITH CONVENIENCE PACKAGE

• 3.0L 200-hp V6 engine • 5-speed automatic transmission • Air conditioning • AM/FM/CD/cassette 4 speaker stereo • Steering wheel audio controls • 2nd row Side-by-Slide™ seats and 3rd row Tumble-Under™ seats • Dual sliding doors with power down windows • Power windows, locks and door mirrors (heated) • Cruise control • Lease payment includes freight and P.D.E.

0% purchase financing for 36 months†† OR $269** per month/48 months with $4,595 down payment with NO security deposit OR $25,995* cash purchase from

MOTORING 2003 CAR OF THE YEAR



GT-V6 GFX model shown

THE ALL NEW 2004 mazda 6 GS-I4

• 160-hp 2.3L I4 engine with variable valve timing • Optional 220-hp 3.0L V6 engine with variable valve timing • 4-wheel disc brakes with ABS • 16" wheels • Traction control • Power locks, windows & mirrors (heated) • AM/FM/CD 4 speakers and 2 tweeters stereo • Tilt and telescopic steering • Remote keyless entry • Side door impact beams • Cruise control • Air conditioning • Lease payment includes freight and P.D.E.

4.9% purchase financing for 48 months†† OR $289** per month/48 months with $3,395 down payment AND MSRP from $24,295***

READY TO ROLL
OUR PRE-DELIVERY COMMITMENT MEANS EVERY NEW MAZDA IS CHECKED OUT, GASSED UP, AND FITTED WITH FLOOR MATS.
ROADSIDE ASSISTANCE PROGRAM Ask about the Mazda peace of mind promise standard on every new Mazda.
MAZDA LEADERSHIP WARRANTY 3 years or 80,000 km comprehensive warranty, 5 years or 100,000 km powertrain warranty.

mazda
www.mazda.ca

HAWKESBURY MAZDA

Newspaper Listing here

959 McGill St., Hawkesbury, Ont. 613-632-4125

GRADUATES GET AN ADDITIONAL CASH AWARD OF UP TO $1,000 TOWARDS A PURCHASE OR LEASE.

MAZDA Personal LEASE

†0% Purchase Financing/24 months is available on all 2003 Mazda vehicles except MazdaSpeed Protegé. Finance examples: for $10,000 at 0% Purchase Financing the monthly payment is $416.67 for 24 months, C.O.B. is $0 for a total of $10,000. ††4.9% Purchase Financing/48 months available on the 2004 Mazda6. Finance examples: for $10,000 at 4.9% Purchase Financing the monthly payment is $229.84 for 48 months, C.O.B. is $1,032.32 for a total of $11,032.32. Other finance rates available. ▼No payments for 180 days (6 months) applies to purchase finance offers on all new Mazda vehicles. No interest charges will apply during the first 150 days after purchaser takes delivery of a participating vehicle. After the first 150 days interest starts to accrue and the purchaser will repay principal and interest monthly over the term of the contract. Offers cannot be combined. Negotiated price may exceed cash purchase price if advertised finance offer is selected, and may result in a higher effective interest rate. */**Offers available on new cash purchases of 2003 Mazda Protegé SE, Protegé LX, Protegé5, MPV DX, the 2004 Mazda6 GS-I4 and retail leases only. Lease payment includes freight and P.D.E. Purchase price and MSRP offers exclude freight and P.D.E. of $925 for cars. ***Starting MSRP available on the 2004 Mazda6 GS-I4. Total lease obligation for the 2003 Mazda Protegé SE (D4XM53AC00) is $11,287 including down payment of $2,695. Total lease obligation for the 2003 Mazda Protegé LX (D4LS53AC00) is $12,151 including down payment of $2,695. Total lease obligation for the 2003 Mazda Protegé5 (D5TS53AA00) is $13,597 including down payment of $3,795. Total lease obligation for the 2003 Mazda MPV DX (UADZ73CA00)/2004 Mazda6 GS-I4 (G4LD54AA00) is $17,507/$17,617 including down payment of $4,595/$3,395. 20,000 km per year mileage allowance applies; if exceeded, additional 8¢ per km applies. License, insurance, registration, taxes and other dealer charges extra. Dealer may sell/lease for less. Dealer order may be necessary. Offers available from May 1st, 2003 for a limited time only. Lease and Finance O.A.C. for qualified customers only. See your dealer for details. ◆Mazda Protegé LX – Car and Driver Nov. 2002. ◆◆June 2002 – Car and Driver. ◆◆◆Tests conducted on 2002 Mazda MPV. Highest rating possible for front driver, passenger, side and rear impact protection by the U.S. NHTSA.

MAZDA GRADUATE PROGRAM