# Ostler says division over St. Finnan's scandalous

St. Raphael's parish priest Gary Ostler has taken a strong public stand in favor of changes at St. Finnan's Cathedral.

In the St. Raphael's parish bulletin of February 13, Ostler terms division over the changes "scandalous" and says St. Finnan's parishioners should support their bishop.

Ostler says he felt it was his duty "as a priest of this diocese and deanery" to publicly speak out and "condemn this division."

"I pray with all my heart that the parishioners of the cathedral parish will somehow together support Msgr. D. B. McDougald, their rector, and Bishop (Eugene) LaRocque, their pastor."

Ostler says the planned renovations at St. Finnan's represent "change to accommodate the liturgy. I fully support, along with all my brother priests of the deanery, the plans drawn up by Fr. Toby McGivern."

He argues that "these plans of renewal meet all the requirements of the Church and respect the tradition of the cathedral."

Ostler re-iterated his stand for The News yesterday, noting that he does not want to fan the flames of controversy, but felt he would be abdicating his responsibility as a priest by remaining silent.

"Things are being said about the bishop that are hurtful. It's not Christian," Ostler said.

He said many people have been blinded by "emotion and hurt" and are not looking at the issues objectively.

In a letter to St. Finnan's parishioners dated January 30, the bishop expresses concern that "the ugly spectre of division raises its head among those who are called to be members of one body and agents of reconciliation."

Noting the changes of churches are made necessary by the theology of the Second Vatican Council, LaRocque asks "that we renew by adapting (and not destroying) the old."

He urges people to work together "to prepare our church for a proper and dignified celebration of the sacred mysteries and that we seek to reduce the mounting cost of fuel by the use of a week-day chapel.

It is also my intention to solemnly consecrate our cathedral church, as soon as the debt has been erased, so that the centennial of the diocese in 1990 (to which the bishops of Canada will be invited) may be celebrated with fitting solemnity in a proper surrounding."

Meanwhile, Msgr. McDougald says architect McGivern will be invited to speak to the parish council concerning the renovations.

Other information and education meetings are expected to follow, the monsignor said.

# Reeve's post up for grabs

The position of reeve, left vacant last week in the Village of Lancaster following the death of Bill Cumming, will be discussed at the next meeting of the council on March 1.

Acting Reeve Dorothy Perrier said the councillors may appoint someone from among themselves or could choose to call an election.

Other councillors are Janette Abbey, Ronald Sinnott and Emmanuel Dubeau.

If no one will accept the position, or if more than one of the councillors seek it, there would have to be an election said Mrs. Perrier, who has been a member of council for the past 12 years.


# The Glengarry News

VOL. 92 No. 8 ALEXANDRIA, ONTARIO, WEDNESDAY, FEBRUARY 23, 1983 SINGLE COPY 30¢


# Consoltex seeks water

by Rod MacDonald

Consoltex Inc., of Alexandria has decided to construct a reservoir in order to eliminate some of the water supply problems created during peak usage periods.

In a letter to Alexandria Council last month, Manager Jacques Boutin said "This is the only option that will not compel us in limiting our operations and will leave us the possibilities of expansion while regulating and limiting our demands with the Public Utilities Commission."

The plant had been drawing as much as 300,000 gallons per day of treated water to meet its demands.

With the new reservoir, water for the plant will be cooled and recycled and any loss during the process will be replenished with treated water. The new system is expected to reduce Consoltex' demand on a daily basis by nearly 50 per cent.

"It is to be noted that such a project will necessitate a large investment with investigation and a certain time for implementation so without any unforeseen events this project should be realized in 1983," Mr. Boutin said.

He also said the cost of installing the new system will amount to nearly $200,000.

Mayor J. P. Touchette told council members that the decision by Consoltex would virtually eliminate the need for a major expansion to the town's water filtration plant for several years.

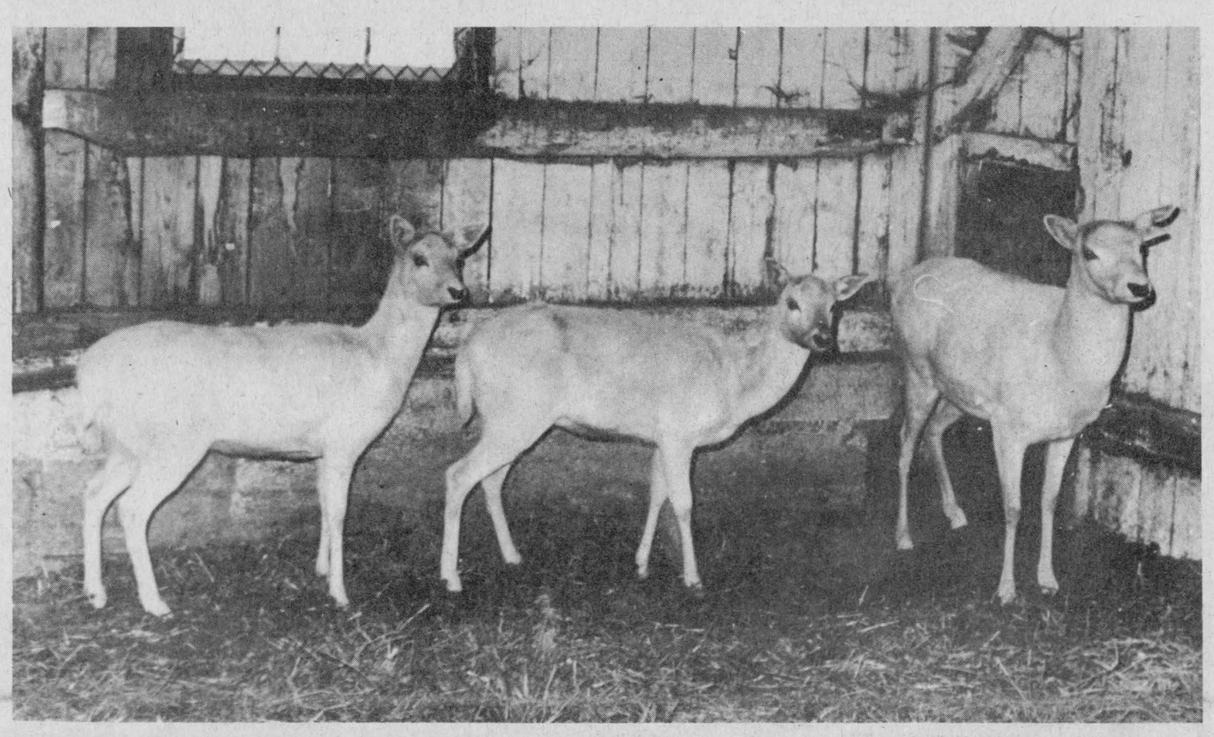

## Reunion

These three white African deer have been reunited at the farm of their owner, Jean Babin, of Dalhousie Station. An item in our paper mentioning that a white deer had been spotted led to its identification. The baby, centre, had escaped from his outdoor enclosure and its owner presumed it was gone for good. Last week Babin, assisted by OPP Constable Chris McDonell, Cameron McDonald and Paul Emile Gareau captured the animal in its location north of the Brown House and it is now back with Momma and Poppa Deer. Bottom photo shows Babin's docile cougar pet and while his owner tells us he loves to romp around, the 100-pound feline wasn't happy about our disturbing his afternoon nap when we called to visit on Saturday. Here he approaches his owner to have his neck stroked.

Photos—Mervyn MacDonald



# Pay to rise

by Rod MacDonald

Alexandria Town Council last week approved a report from the finance committee which raises the annual salaries of town employees by five per cent or $1,000, whichever is the greater.

The increases conform to provincial restraint guidelines limiting such increases to five per cent this year.

Included in the new agreement are three administrators, staff, six public works employees, 25 firemen, school crossing guard, a waste disposal site operator, building inspector and the Property Standards By-law officer. The two latter offices are both held by the public works superintendent, Jean-Guy Levert.

The four-man police force, excluding acting Police Chief Norm Mailhot, also received five per cent hikes in salary.

Council members also received five per cent increases, raising the salary of each councillor to $2,887 per annum. The mayor will now be paid $6,352. Council decided to leave the $55 per day rate for attending business meetings unchanged.

The new rates for other employees are as follows:

Administration, Clerk Don Collin, $31,499.52; Treasurer Leo Poirier $25,724.40; Secretary Lise-M. Taillefer $15,653.04.

Public Works Dept., Jean-Guy Levert $12.61 per hour; average hourly rate, $9.02 per hour.

Police Department, 1st class constable, $26,617.00.

Fire Department Officer, $16.80 per hour; firemen (6 yrs.), $12.60 per hour; firemen (3 years), $10.50 per hour.

# Peace walk scheduled

by Bob Roth

The first peace march ever held in Alexandria will take place March 13.

Organized by the Catholic Committee for Development and Peace, the march will emphasize the need to "show our solidarity with the oppressed people of the Third World," Committee President Marguerite Deschamps said.

The march from Glengarry District High School to Sacred Heart Church is also being supported by the United Church and the Unitarian Fellowship.

A similar march will be held in Cornwall on the same day.

Deschamps said the march is a general statement for peace and not specifically related to the cruise missile or any other anti-nuclear protests.

There will be five stops along the way and at each one participants will be urged to reflect on certain themes.

The march begins at the high school at 2 p.m. under the theme, "Peace in our Heart."

First stop is the Church on the Hill on Kincardine Street where the theme is "Peace in the Family."

Second stop is St. Finnan's Cathedral on St. Paul Street where the theme is "Peace in our Community."

Third stop is Rouleau School on Sandfield Street where the theme is "Peace in our Country."

Fourth stop is Sacred Heart Church on Main Street where the theme is "Peace in the World."

The final stop is the parish hall of Sacred Heart Church where booths and booklets will be on display and films will be shown.

In case of a storm, the march will be cancelled but a gathering will still take place at the church at 2 p.m.

The aim of the walk is to urge everyone to realize that peace must first be alive in one's heart in order to convey brotherly love in an action, Deschamps explained.

Marchers are being urged to make their own posters with the theme, "Peace in our heart. Peace in the world."

The march is meant to raise consciousness about militarization as an obstacle to development in the world, particularly the Third World.

The protest is the first diocese-wide event of its kind and organizers are hoping people will turn out to make the march a success.

Deschamps noted that Christ championed the cause of the poor that he "assumed the condition of the poor and oppressed."

She said Christ taught people to have a "healing heart" and alleviate the suffering of the poor.

She said by participating in the march people can show that the spirit of Christ is alive and "that God is always working for the salvation and liberation of the poor and the oppressed."

# Not everyone likes gas war

by Bob Roth

A province-wide gas war which has also spread to Quebec may be a boon to Alexandria area consumers but it is a bane to independent gasoline stations.

A spokesperson for the Brown House at Green Valley says sales at that independently-operated station have been cut in half because the gasoline company supplying the fuel will not lower its price for independents.

Gas stations affiliated with the big oil and gas multi-nationals indicated that they were getting a cut rate from their companies.

The Brown House is supplied by Glenoco which buys from Gulf, the Brown House said.

The oil companies refused to cut the price of gas to enable the Brown House to compete in the war which has driven the local price of regular grade gas down to 39.6 cents a litre.

The Brown House has been forced to keep its price at 43.6 cents.

"I can't sell under cost or I might as well shut the doors," the spokesperson said.

Gasoline is a major source of income for the Brown House and "our sales dropped by half last week."

Jean-Paul Gareau of the Sunoco station in Alexandria confirmed that he started the war locally, saying he had worked on Sunoco for five weeks to lower the price of gas to his station.

He said the volume of gasoline consumption was dropping throughout the town because the local price was too high.

"It's been cheaper in Cornwall and Vankleek Hill for years," he said.

He said Sunoco is absorbing the cost of the price cut.

"We're making the same profit and so are the other guys."

However, both Roger's Texaco and Cuerrier's Shell say they have to take a bit of a profit cut under the deal with the oil companies.

Roger Leger said he had to operate at a lower profit margin but was guaranteed a certain rate by the gasoline company regardless of how low the price goes.

"In London, it was down to 18 cents a litre," he said.

Claude Cuerrier of the Shell station said he had to take a little profit cut but the volume increase has offset the cut.

"This way, we sell a little more and it comes out about the same," he said.

He said his volume wasn't suffering when the price war started.

"My volume wasn't down."

None of the dealers could predict if the rate would drop further, stabilize or go back up.

"Maybe it'll stay that way for a while and maybe it won't," Leger said. "We don't know."

# Ecumenical service for Cumming

Representatives from across the United Counties joined a host of sorrowing friends and relatives at the funeral of Lancaster Reeve

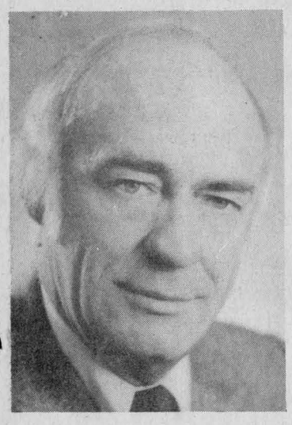

BILL CUMMING

William John Cumming on Sunday in Lancaster.

The service in Knox United Church was conducted by the pastor, Reverend David Shepherd and Reverend Gary Ostler, pastor of St. Raphael's Church. The ecumenical choir was in attendance.

Mr. Cumming died on Thursday, February 17 in Cornwall General Hospital following a two-months bout with leukemia.

The proprietor of Glengarry Dairy for the past 28 years, he had been elected to Lancaster Village Council in 1967. Two years later he became reeve, a post he filled until his illness in December. He served as warden of the United Counties in 1976 and had also served on numerous committees at this level.

Under his leadership, the council of the Village of Lancaster achieved many accomplishments: a new building which houses the municipal offices and a medical clinic, services of a doctor and dentist, the installation of water and sewage facilities, street lighting for the village, a road construction program, a facility for animal control, a new fire hall and establishment of a recreation field, to mention the major projects.

His latest interest had been in co-operation with the GSP Management in their plans to restore the faces of the main business block to its original facade.

Mr. Cumming was active in political circles, having served in different offices of the local Liberal Associations, currently as treasurer of the Glengarry-Prescott-Russell Liberal Association. He had sought nomination as representative of the Stormont, Dundas and Glengarry provincial riding in 1981.

A member of the SD&G Library Board, he was interested in promoting the bookmobile service to the counties and initiated the project to update the book recently written on the United Counties.

A member of the Lancaster Fire Department, he had received a plaque at its November annual for 21 years service.

Born on October 31, 1931, in the Third of Lancaster, he was the son of the late Donald Cumming and his wife, Mabel Goodfellow.

In his youth he showed cattle at local fairs and participated in county plowing matches. As warden he participated in the International Plowing Match held in Bruce County.

He attended both Williamstown and Alexandria High Schools where he was active in school activities, including cadets and football.

He took an active interest in promoting local sports and was a former manager and sponsor of the Lancaster Dodgers Hockey Team.

At McMaster University, which he attended 1952-1954, he obtained his private pilot's licence and has been a member of the Pilots International Association (PIA) since 1967.

In 1954 he married the former Audrey MacLeod of Glen Nevis and they took up residence in Lancaster Village, where they remained. At that time he joined his father in the operation of Glengarry Dairy, later taking over the business.

He was proficient in math and science and spent many hours tutoring local students in these subjects. He tried to help students further their education by providing employment for them in the summer at the dairy and at Jenny's Dairy Bar, its outlet on Main Street.

He was a compassionate and generous man and his support of community endeavors was far-reaching and without concern for publicity.

In addition to his wife, he leaves one son, Bruce, and his wife Judy of Williamstown, a daughter Jennifer and her husband, Paul Charbonneau of Lancaster. There are five grandchildren: Grant, Kirsten, Katie, Graham and Johnson.

He also leaves two brothers, Norman of Williamstown and Neil of Madison, GA.

Members of Lancaster Village Council attended the funeral in a body and representatives of all the Glengarry Councils were present.

Many fire departments of the area were represented, including Chief Hugh O'Reilly of Cornwall, Ed Hiscoe of the Fire Marshall's Office, Ottawa, and Ron Froom, Williamsburg president of the Mutual Aid Group. About 20 local firemen under Chief Roger Menard and 40 visiting firemen walked behind the pumper which was draped in black and bore the plaque inscribed "His Last Alarm."

Pallbearers were his employees: Wendell MacLeod, Andre and Rene Quenneville, Jack Cumming, Ronald King and Aaron Major.

Cremation took place in Ottawa.



# Old Mill Stream

*by Anna Margaret*

If you are worried about what to do with your extra cash, you can attend the Annual Heritage Dinner on Monday, April 25 in Toronto's Royal York Hotel. The $200 a plate annual fundraising function is jointly sponsored by the Ontario Liberal Party and the Toronto and District Liberal Association.

Ann Nyland, chief librarian of the Cornwall Library has been named "Librarian of the Year in Ontario".

* * *

Well, Osie Villeneuve did it again. Ontario Premier Bill Davis will be coming to Glengarry on Thursday, May 26 to officiate at the opening of the addition to ESRG/GDHS. Confirmation of the date Honorable Bette Stevenson will be coming to preside at the official opening of Char-Lan has also been received. This will take place on Tuesday, March 8.

* * *

Jim Whetstone writing in the Ontario Energy Savers News says an unnecessary roof rack can use up to 29 per cent more fuel, so racks should be removed when not in use. He advises too that letting a vehicle idle to warm up the car not only wastes fuel but also leads to wear and tear on the drivetrain components. Optimum fuel saving is achieved, according to Jim, by starting the engine and as soon as it is running smoothly by driving at modest speeds to allow the engine to warm up properly. Who is Jim Whetstone did you ask? He is a driving consultant who designs driver education programs for a number of large corporations and government agencies that operate car and truck fleets.

* * *

The Glengarry Association for the Mentally Retarded has been awarded a grant of $95,580 under the NEED program, a spokesman from Denis Ethier's office told The News yesterday. This will be used for research, repair and training and will create six jobs for 192 work weeks.

* * *

# Glengarry Christian Council

**by The Rev. Gordon Worden, St. John's Anglican Church,**

Amen.

No matter how you say it, "Amen" is a word that is as frequently misunderstood as it is used. And if you are in the habit of attending church, you know that is fairly often.

The way that some people react to the word, "Amen," leaves one with the impression that for them it means the same as "stop" in a telegram. Now I know that prayer has been likened to a telegram but "Amen" should not be likened to "stop." "Stop" in a telegram means the end of a sentence or a thought. A lot of people react to "amen" the same way; it's time to sing a hymn or time to look around to see what's next or time to get home and out of this confounded shirt and tie!

"Amen" does not mean "stop." In fact, in many aspects, "Amen" has more in common with "Go." "Amen" is a Hebrew word which can be interpreted to mean "so be it." Thus, when it is used at the end of a prayer it doesn't mean "stop" but we want and desire this prayer to come about in a real and concrete way in the world. "Let this prayer go ahead in deed as well as word" is really what we are saying. "So be it."

I remember one wedding where the young woman who was being married confidently spoke out in the middle of the priest's asking her intentions of marriage "I will!" She was so certain about her intentions of marrying her young man that she could not wait for the officiant to finish his statement! If, when we pray, we could be filled with that same kind of assurance, then our prayers would truly take on a flavor of expectancy and belief that they haven't had before. And surely we would say "Amen" much differently! "So be it, Lord!"

Jesus often used the word "Amen" in his teaching and proclamation of the Good News, but he said it at the beginning, not the end. We usually translate the "Amen" as "Verily, Verily, or "Truly, Truly" but it is the same word—"Amen." It is used in this form by Jesus to mean a solemn vow or promise of declaration. Jesus, in these statements beginning with "Amen," is telling us, as only He knows, that this is indeed the will of God; that this is truly what God the Father wants for each one of us.

Jesus once said, "Amen, Amen I say unto you, whatsoever ye shall ask the Father in my name, He will give it you" John 16:23. When we pray, this is how we ought to pray, with the knowledge that Jesus Himself has pronounced His Amen in our prayer. When we ask, praise, thank or confess through the knowledge and love of Jesus, we ought to own for ourselves the fact that He has said "Amen" to it.

When we say "Amen" the next time, let's not use it like "stop" in a telegram, and busily turn to something else. Instead let us recall that promise of Jesus in St. John's Gospel and say with confidence and expectancy "Amen, so be it Lord."

# Branch has plans

A new branch of the Canadian Cancer Society of Glengarry County has been formed in Charlottenburgh Township. Making up the founding group are: President Sheila Lafave, vice-president Betty MacDonald, Secretary Bea Scott, Treasurer Mae Levert, Campaign Chairman Marion MacNaughton, Education, Eleanor MacNaughton, Patient Services, Katherine Cumming, Transportation, Yvette Brodeur, Publicity, Carole Raymond.

A meeting was held recently to discuss their April campaign. All donations, "In Memoriam" included, may be sent to: Canadian Cancer Society, Charlottenburgh Branch, P. O. Box 35, Williamstown, Ont. K0C 2J0.

Volunteer drivers are urgently needed in Charlottenburgh Township. Remember, a mileage fee may be claimed. Please phone 931-1170 for information.

Education regarding cancer is now underway in our Charlottenburgh schools. Films, pamphlets, etc. are available to help our students understand more about the facts of cancer.

If you are a cancer patient or if you know of a cancer patient who may benefit from our services, please get in touch with us. We are here to help you.

Tentative plans have been made to hold a bake sale and possibly a booth at the Williamstown Fair.

April is Cancer Month and door to door canvassers are really needed. If you can give a few hours of your time, please call 931-1893. Thank you.

# Marathon planned

The Ontario Heart Foundation (local chapter) and CPR instructors of St. Lawrence College are joining their efforts in organizing a Cardio-Pulmonary Resuscitation Marathon to be held Saturday, February 26, at the Brookdale Mall, from 9 a.m. to 6:30 p.m.

Carol Ann Godard, co-chairman of the Public Education Committee for the local chapter of the OHF is also a teacher at St. Lawrence College. She explains what the Marathon will be featuring: "There will be teams of four Basic Rescuer graduates working in sub-groups of two persons to perform rescuing techniques for 500 minutes (approx. 8½ hours)." Among the techniques demonstrated, will be the artificial respiration and the external cardiac massage. The teammates will perform, in a simulated situation, the life-saving skills used in cardio pulmonary resuscitation.

Godard says the teams are seeking sponsors and donations are being accepted by the local chapter of OHF. Offers of sponsorship will be taken over the phone at 938-8933 or in person at the Brookdale Mall.

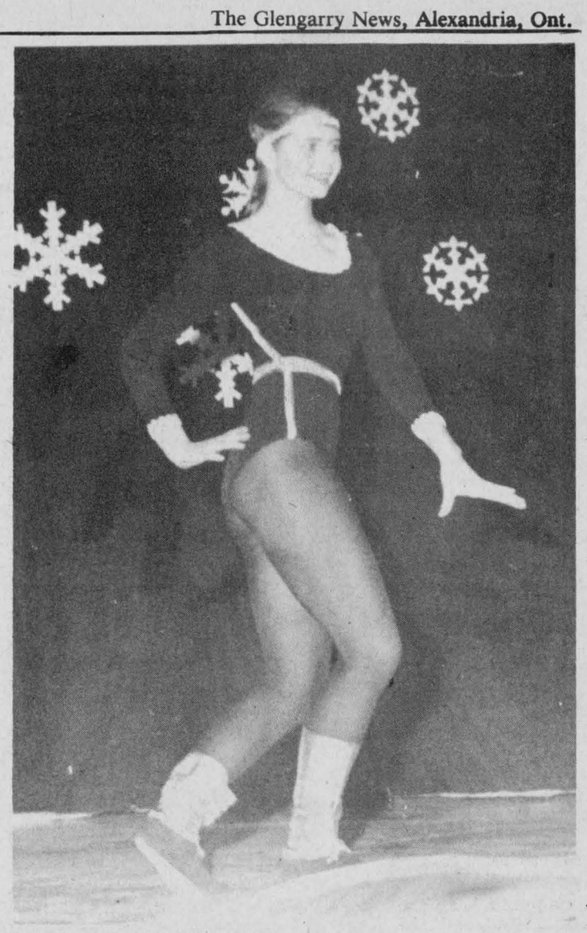

DANCING HER WAY TO THE TOP— Queen Diane Neilsen goes through her talent routine at the competition for Carnival Queen at the high school on Saturday evening.
Staff Photo- Anna M. MacDonald

# Corn rows host beans

Growing beans in the corn rows is one solution to rising production costs Ottawa Valley farmers have recently found. Four valley dairy farmers are approaching their second growing season using this approach and it pays. The beans increase the protein content of the silage eliminating the need for purchased supplement. The results of this experiment are being presented at a one-day seminar to be held at Richmond Legion Hall on Saturday, March 5 from 10 a.m. to 3:30 p.m. The seminar, hosted by Canadian Organic Growers (Ottawa Region), is open to all farmers and people interested in alternatives to agricultural chemicals.

Other topics include "The value of manure as a fertilizer" by OMAF crop specialist Jerry Winnicki; "Raising Healthy Livestock" by veterinarian Dave Alguire; "Market Gardening without chemicals" by Lanark Co. farmers Larry and Marilyn Robinson and "The Production of Organic Grains" by Oak Manor Farms of Tavistock, Ontario.

A growing demand for this type of information has prompted similar events throughout Canada. Conferences in January 1983 at Brandon Manitoba and at Guelph University are the two most recent. Commercial and hobby farmers alike are attending these conferences and seeking more direction from agricultural extension services.

For further information contact Anne Macey, 259-2967 or Ken Rubin, 234-2808.


GLENGARRY SPORTS PALACE
PROGRAM

Wednesday, Feb. 23
3:30-5:10 p.m. Free skating

Thursday, Feb. 24
10-11:20 Mothers and tots
8 p.m. Finch vs Jr. C Glens

Friday, Feb. 25
8:30 p.m. Navan vs Jr. B Glens, first game of the playoffs

Sunday, Feb. 27
7-8:45 p.m. Public skating

Tuesday, March 1
8:30 p.m. Navan vs Jr. B Glens, fourth game of finals if necessary

Wednesday, March 2
3:15-5:10 p.m. Free skating

PRIEST'S MILL
RESTAURANT & PUB
"Contemporary Dining in a Historic Canadian Setting"
Hwy. 34 Alexandria
Alexandria, Ontario
Mill Square and Main
(613) 525-4131

GREEN VALLEY SWIMMING POOLS LTD.
Green Valley Tel. 525-3743
OFFERS YOU
Therapeutic and Whirlpool Baths
different sizes and colors
For more information call us at 525-3743 or drop in and see our display
Be ready for summer, come in and see us now.
7-tf

BINGO
GLENGARRY SPORTS PALACE
SUNDAY AFTERNOON
Starting March 6
at 1:30 p.m.
14 Regular Games at $25
6 Specials, 50-50
1 Regular Game $250
Guaranteed $500 on last game
3 door prizes 25-15-10
Admission $1 per person

R.R.S.P.
SAVE ON YOUR INCOME TAX
Let us get you the best rate where your investment is guaranteed 100%.


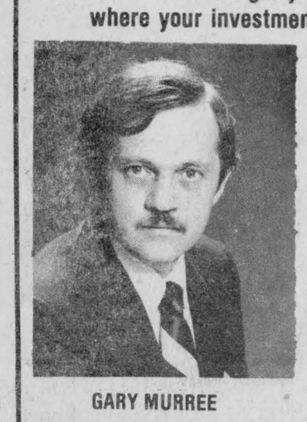




GARY MURREE PAT MURREE
AVOID ANY RISKS
Tel. 525-4225
10 a.m. to 6 p.m., Thursdays and Fridays or 933-5388 at anytime.
The Canada Life Assurance Company Limited.
3-1c

STEDMANS
33 Main St.
Alexandria
"Photos Back in Time for Easter"
SPECIAL OFFER
12 PROFESSIONAL COLOUR PORTRAITS
THREE 5 x 7's
ONE 8 x 10





SAVE 25% BRING THIS AD AND SAVE 25% ON OUR LARGE DECORATOR PORTRAIT
EIGHT WALLET SIZE
$12.99 Complete Package
ONE 8 X 10
THREE 5 X 7'S
EIGHT WALLET SIZE
1.00 Deposit At Photography
$11.99 On Delivery
ENLARGEMENT PORTRAITS AVAILABLE AT REASONABLE PRICE WITH COMPLETE PACKAGE
Poses Our Selection
$1.00 Sitting Fee For Each Extra Subject.
SATISFACTION GUARANTEED OR YOUR MONEY CHEERFULLY REFUNDED
AVAILABLE ON THESE DATES
Friday, Saturday
Feb. 25-26
11-8, 10-5
8-1c

LET YOURSELF GO!!!
ON THE Holiday Inn® WEEKENDER


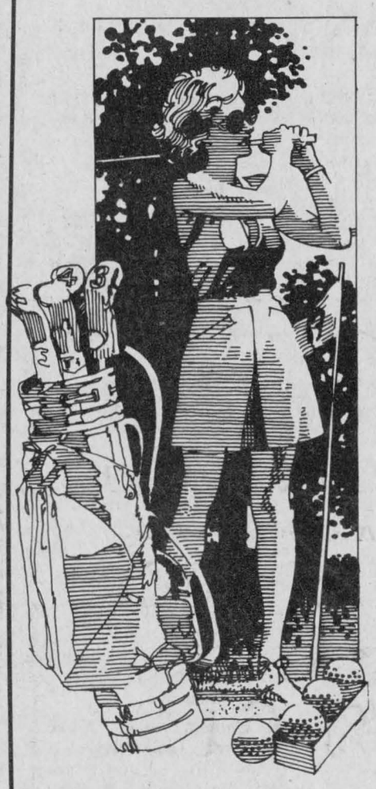


Here's what your Weekender includes:
•Two nights accommodation
•Breakfast on two mornings for the whole family
•Services of a Weekend co-ordinator
•Guided City Tour
•A Weekender tote bag
•Two Weekender T-Shirts
•A fruit or nut basket in each room
•Chocolates in each room
•A toiletry kit in each room
•A children's magic show
•Free cribs
•Early check-in privileges (subject to availability)





WEEKENDER FAMILY PRICE: $199
SINGLE PARENT FAMILY PRICE: $184
The Holiday Inn Ottawa Centre is located one block from Parliament Hill
For further information and booking
Tel. (613) 238-1122 or toll free: 1-800-268-8980
The Weekender is also available at 21 other locations across Canada.
Holiday Inn® Ottawa Centre
100 Kent Street Ottawa, Ontario



MUSICAL TALENT— Terry Wilamoski seen here in the competition for Alexandria Carnival Queen was selected by her competitors as Miss Congeniality. At left is Guylaine Lanthier who was queen last year and Pierre Vaillancourt, who acted as co-emcees for the event.

Staff Photo- Anna M. MacDonald

# Robbery at local Metro store Thursday

Alexandria's Metro store was robbed of about $12,000 worth of food Thursday, owner Ed Fordham confirmed.

He said thieves gained entry through the ventilation system and stripped some shelves clean of cigarettes, coffee, cheese, meat and other goods.

He said Lancaster detachment of the OPP have already made some arrests and recovered about $6,000 worth of goods at a residence in St. Telesphore.

Fordham said the thieves would have needed "at least two very big cars" to haul the goods away.

After the robbery, the store installed a complete burglar alarm system.

## First supplement

The Glengarry News is pleased to present its first annual wedding supplement this week. Twelve tabloid pages have been filled with planning and special day tips to make your wedding a beautiful beginning.

Congratulations to all newlyweds.

# Man seriously injured

A 70-year-old Glen Roy man is in the intensive care unit of Hotel Dieu, Cornwall, following a snowmobile accident on Sunday.

Archie J. McDonald and his son, Bill, had been out in the fields in the afternoon and were on their way home when the mishap occurred.

Mr. McDonald was travelling alone on his vehicle when it struck a patch of ice, skidded and hit a post, overturning on top of him.

He reportedly received fractures to his pelvis and hips and at press time was awaiting surgery. His condition is further complicated as he suffers from emphysema.

# Williamstown forms bi-centennial committee

At a meeting held in the Char-Lan High School on Tuesday night, interested citizens of Williamstown formed a committee to organize the Bi-Centennial Anniversary of Williamstown.

Elected chairman was Ernie Larocque, secretaries, Norma MacDonald and Lorelie LaFave, treasurer, Mac Edwards. Committee chairmen were elected for the following committees: David Moore, fund raising; Robert McDonell, entertainment; Ruth Mowat, historical research; Hugh Blair, publicity.

The meeting decided to hold the celebrations on the weekend of July 1, 1984.

# Ian McRae killed in Milton collision

Ian McRae of Francis St. in Burlington, Ontario, was instantly killed as the result of a car accident on Steeles Ave., and 9th line east of Milton on January 11, 1983.

Born in Brampton, July 5, 1952, Ian was the youngest son of John W. McRae (Duncan D. C.) and Rose Macdonell of Oakville, former residents of Glen Nevis.

Left to mourn are his wife Tracey, young son Jason and infant daughter Michelle.

Also surviving are his parents, four brothers and two sisters: Ronald of Belleville, Lorne of Burnaby, BC, Michael, New Westminster, BC, Allan, Kamloops, Brenda Mason, Burlington and Mrs. D. Kenyon (Marie) of Mississauga.

The funeral was held on January 14, at St. James' Church, Oakville. Interment was in St. Jude's Cemetery, Oakville. The Mass of Christian Burial was conducted by Father Peter Waters of St. Peter's and St. Paul's Parish in Hamilton.

# Lancaster alone with annual billing

Now that Kenyon and Lochiel Townships have joined the multiple billing systems for tax collection, only Lancaster Township remains with annual billing.

Kenyon decided in January to go with two billings—the interim bills being sent out this month will be due the end of March and the summer bills will be due the end of August.

Lochiel taxes will be due in three payments. The interim billing going out March 1 will be due the end of that month and the second bill to be sent out in May will require payments by June 30 and September 30. The township decided to change the system at the first meeting in February.

Maxville adopted the bi-annual system two years ago. The interim bills are due March 15 and the next ones August 31. The system is much better this way reports clerk Rheal Charbonneau; it provides money to operate more efficiently year-round.

Charlottenburgh Township bills twice yearly but the taxes are due in four instalments. The February statement carries two notices, one due the end of February, the second the end of April. The next statement mailed in July bears notices to be paid the end of July and the end of September. The township went to two payments in 1978 and four in 1980.

The Town of Alexandria has had double billing for more than 10 years now. Statements are due in March 31 and August 31.

Double billing has been the case in the Village of Lancaster for the past 10 years as well. The payments are due on April 30 and the end of August.

# Jailed for taking car

Rodney McNaughton was given five days in jail and eight months probation in Alexandria provincial court Thursday for taking a car without the owner's consent.

Roger Marsolais was given a conditional discharge, nine months probation and ordered to pay restitution on a fraud conviction.

Leo Brunet was fined $103 for assault.

Serge Gauthier was fined $243 for impaired driving.

A bench warrant was issued for Charles Parent for failure to appear in court.

# *Maxville and area*

*by Velma Franklin*

Another opportunity for a little feast, and the chance to support the hard-working members of the Maxville and District Lions Club. They are having a breakfast at the Sports Complex this Sunday, February 27, from 9 to 1 and everybody is most welcome. It's very reasonable too—$3 for adults, and $1.75 for students.

The winners in the past two 50-50 draws were Bridget Kippen for $135, and Clarence Belanger of Cornwall for $130.

**DESERVING TEACHER**

An error to be corrected regarding last week's write-up on the shop classes in the Maxville Senior Public School—the teacher organizing all this activity is Garry Atchison, and his dedication should be properly recognized.

* * *

**HAD VALENTINE TEA**

On February 12 the annual Valentine's Tea was held in the auditorium of the Maxville Manor. The tea was well attended, and visitors enjoyed the background piano music. Many thanks from the residents and staff to Hilda MacLean the convener, and the members of the Auxiliary.

An inservice entitled "Take Care of Your Heart" will be held on Friday, February 25 from 2 to 3:30 p.m. in the Manor auditorium. Auxiliary and volunteer members are cordially invited to attend.

**NEW ORGANIZATION**

Next Monday, February 28, at 8 p.m., the newly organized Anglican Church Women of St. Michael's will be having their first meeting at the home of Mrs. Jean Casey, Mechanic St. West. All the women of the congregation are invited to attend.

**DRIVER INJURED**

The students on the Maxville south, Apple Hill and Loch Garry Public School bus route are sadly missing their driver, Bill Sopko, these days. Last Monday Bill fell when he was leaving his bus at the end of the run and broke an ankle. He spent the week in the Cornwall General Hospital, and will be convalescing at his home on Carr Street for several more weeks, cheered by dozens of cards and get-well wishes from all his little friends.

**WORLD DAY OF PRAYER**

The observance of the World Day of Prayer will be on Friday, March 4 and this year the call to prayer comes from Christian women in the Caribbean.

The service in Maxville is at St. Michael's Anglican Church at 2 p.m. on Friday, with readers from all the village and district congregations participating.

As always the sponsoring body is the Women's Inter-Church Council which is composed of 700 participating national regional committees which, in turn, produce the worship service under the direction of the International World Day of Prayer Committee.

**LAST CHANCE**

If there is anyone in the Maxville area who has not been canvassed for the Heart Fund by March 1 and would like to contribute, he or she is asked to contact Gordon Winter at 527-2888 or Mrs. Evelyn McColl at 527-3290.


FEBRUARY SPECIAL
CHINA TARTANWARE



20% OFF REGULAR PRICE
EXTRA SPECIAL
5-PCE. PLACE SETTING $52.50
DANSKIN'S
SCOTTISH GIFT SHOP
Open 10 a.m. - 5 p.m. daily
*P.S. WE WILL BE CLOSED FEBRUARY 28 AND MARCH 1*
Main St., Maxville Tel. 527-2037
7-1c

*FRITZ FINE FOODS AND DELICATESSEN*
8th Concession
Charlottenburgh
*Call us for your custom meat cutting needs.*
*Fritz Leicht* 46-tf *Tel. 525-2909*

HAZEN MELDRUM LIMITED
ONTARIO LAND SURVEYORS
Cornwall Office: Hazen Meldrum, N.S.L.S., O.L.S. Tel. 932-8124
Winchester Office: W. J. Johnston, O.L.S. Tel. 774-2414
Alexandria Office: 9 Main Street N. Denis Dutrisac, B.Sc., O.L.S. Tel. 525-3444
12-tf

**Before you buy an RRSP or make a contribution to one you already own, give me a call.**
Mutual Life of Canada's RRSP may have just the features you're looking for. Competitive interest rates. No charges or fees. And all the income options at retirement. Call about it today.



ART BENTON
Martintown, Ontario
528-4609
Life is a Mutual affair.
Mutual Life of Canada
5-4c



*Glengarry Flowers & Gifts*
*We now carry Greeting Cards Paper Tableware*
CHARGEX VISA MasterCard
*Fine Artistry Dependable Service*
*43 Main St. S., Alexandria Tel. 525-1660*
8-3c

ALEXANDRIA LIONS
500 CLUB DRAW
Friday, March 18
8 p.m. to 1 a.m.
Glengarry Sports Palace
Draw for 3 Cars
and 50 x $100 Prizes
*Also Club Richelieu d'Alexandria*
*Four-Season Draw for $1,000 Bill*
*Ticket holders for both draws admitted Free with escort*
*Up to a maximum of 440 people admitted in hall.*
*Music by The Brigadoons*
*St. Patrick's Day Favors*
Held under LLBO Special Occasion Permit
8-10-11c

BAIRD'S
*KOLOR KORNER*
*Painting - Decorating - Paperhanging*
WALLPAPER SALE
30% OFF
*Feb. 23 to Mar. 5*
*(including supplies)*
FREE DECORATING ESTIMATES
Tel. 527-2843



8-1c

you're invited TO SAVE

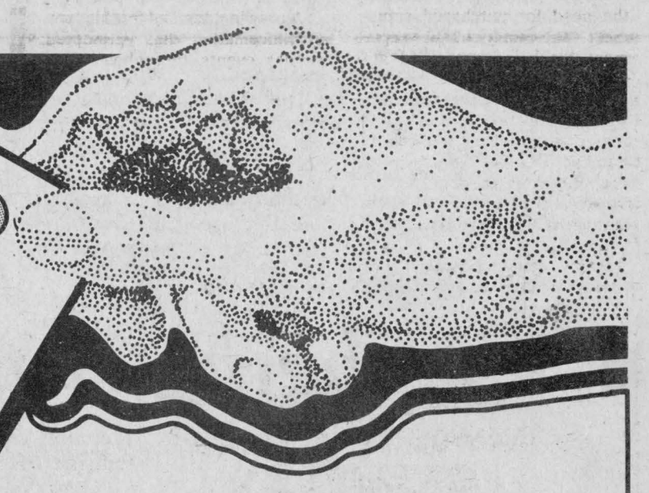

R.R.S.P.
13%*
NO ADMINISTRATION FEES AT
CAISSE POPULAIRE ALEXANDRIA LTEE.
For further information call
525-2141
*Interest paid semi-annually
255 Main St. South Alexandria
8-1c

# The Glengarry News

A member of the
Canadian Community Newspapers' Association
Audit Bureau of Circulation
**THE GLENGARRY NEWS LIMITED**
P.O. Box 10, Alexandria, Ont. K0C 1A0
Tel. 525-2020
SUBSCRIPTION RATES: $12 per year;
$15 per year in Canada beyond the 40-mile zone;
$35 per year U.S.A. and Foreign
Second class mail registration No. 1302


# Editorial Page


EUGENE A. MACDONALD, President
ANNA MARGARET MacDONALD, Editor
PHIL RUTHERFORD, Publisher
ANNE McRAE, Sales Manager


## Bill Cumming

"If we would demonstrate the lesson taught us by Bill Cumming, we must get out and serve others in every way we can," Reverend David Shepherd said at Bill's funeral on Sunday.

Few people in the history of Glengarry have worked harder for the betterment of their community than did the late Lancaster reeve. Truly, he fulfilled the mandate to "Bloom where you are planted."

To his capacity for leadership, his fellow councillors will testify tenderly. Together they accomplished great progress for the village.

In his term as warden of the United Counties and all the years of his representation there, he brought honor to his municipality. Those who served with him recognized in this quiet-mannered man a character of firm purpose.

His participation was manifested in endless endeavors; fire protection, politics, library, recreation, heritage, social services, in effect, total community. He amazed people with his extraordinary physical endurance to work hours on end.

Clocks didn't mean much to Bill. For him the important hour was "now" and there was time for everybody.

His family of course was his pride. And then there was that community family where his charity and concern was ever-present.

"He was a man of untainted speech," friend Milton MacDonald commented, walking away from the church at his funeral. "No amount of exasperation could provoke him to a greater explosion than: "Oh, my, my, my!"

The reeve will be remembered with love and admiration, not so much for what he accomplished, but for the warm and sincere friend he was to all he met.

Everybody called him "Bill."




The Village of Lancaster purchased a new pumper truck for its volunteer fire department back in 1961. Proud of the shiny, red machine council and fire department officials posed for this photograph in front of the old fire station, affectionately known as "The Coop", on South Terrace Street. Shown from left are Fireman John MacLaren, Councillor Stewart MacGillis, Reeve T. Scott Fraser, Councillor James MacArthur, Councillor Larry MacDonald, Councillor James Sinnott, Maurice "Buck" Lapierre and Fire Chief Oscar Menard.
Photograph courtesy of Lancaster Fire Department

## Thin ice dangerous

Thin ice claimed the lives of four people and threatened three more in Ontario over the weekend, prompting police officials to issue strongly worded warnings.

One man drowned when his snowmobile went through the ice near Amherstview. Another man died when his stationwagon crashed through ice near Peterborough. A passenger died when a van sank in the cold water of Big Rideau Lake, near Portland. The fourth victim drowned in Six Mile Lake.

Three more snowmobilers managed to survive 30 minutes in the water of Georgian Bay until they were rescued by passersby.

And as sure as ice melts in the spring, there will be more deaths, potentially one or more in Glengarry. The deaths are senseless.

Even in the coldest winter weather, ice can be treacherous, even for pedestrians. The risk to snowmobilers and motorists, naturally, is much greater.

What is particularly frustrating is the obvious fact that if any of the victims had taken time to make sure the ice was safe before venturing onto it, they would all be alive with their families today.

The danger is greatest among children, too immature or uninformed to fear the real danger that exists. Parents must be ever vigilant; warn children clearly and repeatedly about the danger of thin ice; forbid them to walk or play on it and police the activity to make clear that it will not be tolerated.

Not much time is required to watch over a child's safety in comparison to a lifetime of regret when it is not done and a tragedy results.

## We're being studied

Somebody's studying small towns again.

The provincial government has done it it before, as have universities and dozens of consultant groups. They have all issued massive reports with detailed recommendations, usually after the expenditure of significant amounts of money.

Findings and recommendations differed little. Results differed even less. Little was ever done. No small town in Eastern Ontario can point to such a study with pride, noting great changes, particularly economic improvement.

Now the Ontario Liberals, the official opposition in the legislature, have announced they are going to do their own study, with a task force appointed to look at problems confronting rural municipalities. They've probably done one before, too.

Liberal leader David Peterson has named John Eakins, MLA for Victoria-Haliburton, to head the study of ways Ontario's municipalities can meet their current socio-economic strains.

In a speech to a recent meeting of the Association of Municipalities of Ontario (Rural Section), Mr. Peterson said the task force would meet with municipal officials across Ontario and hold hearings in local communities for the purpose of identifying concerns, listening to proposals "and responding in the legislature with constructive alternatives."

The Liberal task force's mandate is to seek solutions to the problems of sustaining the towns and townships as viable economic units, by shoring up their revenue base and maintaining work forces.

He said there is clearly a need to redevelop and renew the province's smaller centres.

Other questions to be addressed in the study include:

How can we keep skilled labor in the small towns? How can we make apprenticeship and manpower training programs more suitable to the smaller industrial facility?

How can we improve the revenue picture for small municipalities? How can we reverse the erosion of municipal government autonomy?

How can we develop more effective and viable transportation links between smaller centres?

How can smaller municipalities be assisted to more effectively compete for industrial jobs and investment?

How can we strengthen the political clout of rural municipalities in government?

The task force chairman, Mr. Eakins, was mayor of Lindsay for six years and in 1969 he was president of the town and village section of the municipal association.

Obviously, the Liberals are looking for more ammunition to fire at the governing Conservatives and, no doubt, they'll find some. Small town Ontario, particularly in the east, has been ignored economically for decades and there is a lot to complain about.

Small town politicians have never been noted for reticence; they like to get to the meat of the matter, with little regard for the double-talk that infects senior government politicians. The task force will have its fill.

But what is going to come of it? Will the Liberals simply throw more criticism at the government, or will they take the time to develop carefully conceived and positive alternatives to the present state of affairs?

They promise positive results.

Will the government listen? If not, on that unlikely day when Mr. Peterson moves into the premier's office, will he do any better?

We're from rural Ontario, but when it comes to politicians telling us how much they care about our problems, we prefer to say we're from Missourri. We'll believe it when we see it.

## From the old rail fence

by Anna Margaret

Did you ever count the cherries in a can of cherry pie filling or the number of meatballs in a can of meatballs and sauce?

The ingredients in canned products must be listed on the containers but not necessarily in percentages.

A bulletin from the American Department of Agriculture outlining the standards which must be met for meat and poultry products has some interesting facts.

A can of meat stew for instance may contain only 25 per cent meat and a can of ham spread may be only 35 per cent ham.

The poultry products too may not contain a lot of poultry. Chicken a la king or turkey fricassee must be 20 per cent meat but chicken chop suey need be only four per cent chicken.

And if there doesn't seem to be a lot of corn in that can you open, the standards require only 61 per cent so you can pour the remaining number of ounces or grams of liquid down the drain or whatever.

Maybe we could make it a family project to figure out what sauces, syrups and juices in canned goods are costing us. And guide our shopping accordingly.

* * *

About this time of year we usually get inquiries from pensioners about their supplement cheques.

We can understand this. It's not easy to keep up with all the forms one has to continually fill out and as people get older, the forms become a little more irksome.

By now, at least 400,000 in Ontario alone should have received a letter containing application forms to be used to re-apply for Health and Welfare Canada's Guaranteed Income Supplement payments.

This letter, not to be confused with junk mail contains the forms from the department's Income Security Programs Branch.

"Pensioners who have received these forms should fill them out at the earliest possible moment, indicating their 1982 income, and get them back to us," said W. A. Wright, Assistant Director General of the program.

"Failure to file application for G.I.S. will result in supplement payments being discontinued," Mr. Wright stressed.

The G.I.S. program requires annual re-application by recipients because of possible changes in income. Recipients whose income has dropped will receive larger payments while recipients whose income has increased will receive a reduced rate, Mr. Wright pointed out.

Consequently, some people will receive larger amounts beginning this April—others will receive less.

"We are most anxious that all persons who receive the forms re-apply as quickly as possible so that they will continue to receive the supplement payments to which they are entitled without interruption," Mr. Wright said.

G.I.S. is an assistance program supplementary to Old Age Security. At the moment pensioners who qualify can receive as much as $252.10 over and above the O.A.S. payment.

## Second look

by Phil Rutherford

No issue has greater potential for raising public concern and initiating controversy than the education of our children. I would hate to live in a society where this is not true.

Nearly everyone is concerned, be they parents of young children presently in the school system or not. They remain concerned for grandchildren, nieces and nephews or their own children yet to come. Like all caring people they are also concerned for the quality of education of all children in our community, present and future.

But when it comes to the point of asking the community to determine which alternative from a list of options should be put in place as part of an educational program, should everyone have an equal say?

In my mind, the answer has got to be no.

Every qualified elector has a vote when it comes to choosing trustees on the school boards. It is through that vote that they exert their greatest influence over the educational budget and general school board policy and curriculum.

But when it comes to questions such as French immersion, for which the board has given the families from each school the right to directly choose the proper courses of action for the children, the decision should be left solely in the hands of the parents, and not extended to everyone else.

The SD&G County Board of Education was to entertain a recommendation to that effect during its regular meeting Tuesday night. As of this writing, we did not know the result of the vote. It should have been positive.

I can understand and respect the concern of others in the community, but they should back off and leave such essential decisions affecting the future of the children to the parents, the people with the greatest concern and the sole moral right and responsibility to make such decisions.

And when that vote is taken, it will not be to "impose" French education on all or to "shove it down the throats" of anyone. A positive vote would simply create the option of French immersion for those children whose parents freely choose it. The same parents will retain the right to remove their children from immersion later if they have second thoughts.

Parents not choosing an immersion option could leave their children in a full English program.

I really can see little logic in the opposition that continues to exist. Nor can I understand why Laggan remains the only public elementary school in the three counties which does not offer the option of a French immersion program.

The parents, and the parents alone, should be making a decision soon. And before they vote, they should remember that not wanting such a program individually is not fair reason for denying it to everyone.

Hopefully, caring and logic will win out over narrow emotions and outdated fears.

## Letters

### Association supports abortion clinics

The editor,
The Glengarry News:

Our members have been reading news items, editorial comment, and letters to the editor on the controversial subject of abortion in recent issues of The Glengarry News. Your readers will be interested in the position taken by the Civil Liberties Association National Capital Region on the matter.

This controversial issue should be examined as objectively as possible.

Some people believe that abortion is always wrong. The majority of Canadians believe that women should have the choice of safe, medical abortions; they appreciate the problems and feelings of unwillingly pregnant women and do not see the question as black and white. There will never be a consensus in our multicultural society.

Thus, the only way for government in a democracy to respect these differing beliefs is to provide choice. Women should not be forbidden abortions, neither should they be forced to have one.

Dr. Morgentaler's plans for independent abortion clinics in Toronto and Winnipeg have revived controversy in the media on this topic. Dr. Morgentaler is trying to improve access to safe, medical abortions across Canada after establishing the value of these clinics in Quebec.

Prevention of unwanted preg-

(Continued on Page 5)

### Protests move by Continental Bank

The editor,
The Glengarry News:

Herewith is a copy of a letter sent by our company to the Continental Bank of Canada, 161 Bank Street, Ottawa, Ontario

Re: Menard Construction Limited, Green Valley, Ontario

Dear Sirs:

It was with shock and disbelief that we read in the Glengarry News of Alexandria, Ontario, that your bank had moved in and seized the assets, both personal and business of Menard Construction.

With an annual payroll of 1.5 million and a proven business track record of nearly 50 years, such a harsh move on your part seems unjust and unrealistic. The ripple effect of your action has other local businessmen nervous about the future of our great country through dealings with institutions such as the Continental Bank.

Our consulting firm has had nothing but positive business relations with Menard in the past and we look forward to the same in future years.

We deplore your aggressive attitude in your dealings with this successful businessman, and are hoping that your young bank, who enjoy a respected reputation in our community, will extend to Menard the financial help he needs to keep his valued company solvent.

Sincerely yours,
Jack Danaher,
Danaher and
Associates Inc.
Bainsville, Ont.

# Letters

Keep those letters coming!

## Important facts overlooked in Laggan

The editor,
The Glengarry News:

We the undersigned, wish to make several additions to your coverage of the parents' meeting at Laggan Public School last Monday. We feel some important facts were overlooked.

Firstly, Laggan does not stand alone in its attitudes towards immersion. Several other schools in Stormont, Dundas and Glengarry have programs which are unique to their schools' re-immersion and its various faces.

Secondly, we wish to inquire how your reporter deduced that "a good number of parents" want to maintain their school's rejection of immersion, while "a good many more strongly disagree." We saw no such numerical division at the meeting.

Thirdly, we wish to point out that if we as parents are satisfied as to the value of an immersion program, then it will indeed be given its day.

As concerned parents we respectfully submitted a list of 37 questions composed by our school Committee, Anne Tuppert, Jill Proctor, Linda Heinsma and Peter Steiche.

These questions were submitted to our school board representative, Sam McLeod, school administration officials Lorne Lawson and John Comtois, and Harry Jarrett, principal of Long Sault Public School where immersion programs are now in operation. The questions were submitted one week in advance so our guests would have plenty of time to consider the questions.

On February 14, the day of the meeting the school committee was informed by the director, Mr. Leblanc, that the agreed format would not be followed. Many of these carefully considered requests for more information were not answered satisfactorily with the new format.

Furthermore, that same day Mr. Steiche was informed that the school board was considering a recommendation that only taxpayers with elementary-school children or pre-school children be allowed to vote on the question of French education programs.

We wish to strongly register our protest regarding this recommendation.

Every taxpayer should have the right to cast a vote on issues that their money is involved in. The fact that those in our community who have worked so long and hard to make Laggan Public School the good school that it is, is overlooked in this recommendation. We do not wish to deny them the right to vote merely because they are no longer producing or have not yet begun to produce children of pre-school and school age.

We as parents want the best possible education for our children, as do parents everywhere. In order to accomplish this goal we are merely asking for more information and for equal treatment of all those whose money supports Laggan Public School.

We are concerned that your story, by omitting some of these issues, may have unfortunately created a problem that does not need to exist.

Per: Jim MacGillivray,
chairman on behalf of
the Committee of
Concerned Parents.

## School Reunion

The editor,
The Glengarry News:

South Grenville District High School in Prescott will be holding its 25th anniversary on Friday, Saturday and Sunday, July 1, 2, and 3, and we would like to extend to residents of this area who are former students or staff, an invitation to come back to SGDHS and spend the holiday weekend with their high school friends.

Our committee has finalized plans for the three-day event which include: registration, school tours, barbecues, golf tournament, wine and cheese party, dinner dances, pancake breakfasts, rededication and ecumenical services.

Registration forms for those events as well as a special anniversary yearbook, may be obtained by writing to the address below.

Sincere thanks for publishing this letter.

Beth Morris, SGDHS
25th Anniversary,
P.O. Box 670, Prescott
Ontario, K0E 1T0

## Dentists respond

The editor,
The Glengarry News:

In response to recent statements made by The Royal College of Dental Surgeons of Ontario with respect to the cutting of enrolment in the provinces to dental schools by 25 per cent, our organization, The Canadian Association of Retail Dentists, would like to make our feelings known.

Contrary to recent public statements, there is no growing surplus of dentists in Ontario, according to The Canadian Association of Retail Dentists. Attempts to reduce enrolment in Ontario's two dental schools by 25 per cent without losing any Provincial Government grants will not serve the public interest, says the president of the Association, Dr. Brian H. Price.

Our members report that 85 per cent of patients coming into their offices have not been to a dentist on a regular basis for over two years. Recent studies have shown that 40-50 per cent of Ontario's population is in need of dental care. The Royal College of Dental Surgeons of Ontario should be putting its resources into finding ways of encouraging and assisting these people to see a dentist rather than trying to "protect" its members from the realities of the 1980's.

Our members have found, by offering such simple things as extended hours of service including evenings, Saturdays and Sundays, easier access and the posting of fees, that the public and, in particular those who have not been seeing a dentist on a regular basis, respond favorably. As a result, several of our members report a shortage of graduating dentists to fill the ever-increasing number of dental offices opening in Retail Centres.

Brian H. Price, D.D.S.
president, The
Canadian Association
of Retail Dentists.

## Rape no justification for an abortion

The editor,
The Glengarry News:

I would like to make clear a couple of things that Barbara Clancy misunderstood in my previous letter to the editor.

When I wrote the phrase, "a life that was perhaps forced upon her in an act of rape," I in no way was being prejudicial nor did I in any way mean to insinuate the girl asked for it.

I used the word "perhaps" simply because it was not an established fact. When I wrote the letter the police had dropped the case. Maybe "perhaps" was not the best choice but there was definitely no insinuation intended. I am all for improvements in the way sexual assault cases are handled. For years, girls and women were afraid to report such things because they knew their reputation would be questioned openly in court and things not at all pertinent to the charge would become public knowledge.

From what one reads lately advances are being made, thanks largely to the victims who have gone through the unbearable and were determined to help others in the same situation.

Most mothers and fathers share your concern regarding the psychological and physical trauma of a girl carrying a rapist's baby. I have four little girls and my letter to the editor sat on the counter unfinished for two days while I wrestled with this very idea of a child bearing a child. What if she were only 11 or 12? Most mothers I'm sure would rather die first than to see their youngster go through this.

I sought the advice of my pastor, asking the church's stand on this. He emphasized the importance of life, assuring me we cannot take a life. However, if during the course of a pregnancy there arose a need to perform surgery or if any medical treatment was necessary for the life of the mother it is by all means advisable to attend to her health needs. If the baby she is carrying dies as a result of such medical treatment it is indeed unfortunate but not intentional.

A pregnant girl or woman should have the best medical care available including psychiatric counselling if needed. It goes without saying that a girl pregnant as a result of rape would need much love, understanding and support to carry through what would no doubt be the hardest thing she could ever do. Perhaps the psychological scars would remain the rest of her life. Just maybe though, she would come to know, feel, and believe she made the right decision. To have this baby, to give this baby to some childless couple to love would give to her some peace of mind—to know that instead of taking a life, she gave one.

Hopefully this consolation would one day enable her to freely love a man and bear his children, if such is the life she chooses.

Helen Sloan

## Wants protection for foetus

The editor,
The Glengarry News:

"Abortion deserves to be called a holocaust."

Hitler declared that some classes of people, especially Jews and the mentally and physically unfit, had no right to live.

"It should be your choice," the Canadian Association for the Repeal of the Abortion Law says to women. Such people are claiming a right to choose where no such right can exist: no woman, no doctor, no panel of doctors has the power to decide that a human being, whether born or unborn, healthy or infirm, is expendable.

The so-called right to choose is Hitler's right, and rests on no better claim than his right to exterminate Jews.

We must come back again and again to the central facts that the child in the womb is a live human being and that no one has the competence to assign value to it or withdraw value from it. It simply has value in and by itself.

From the point of view of a Christian, the reasons for valuing life are still more compelling. "I have called you by your name—you are my beloved." (Isaiah). "I have loved you with an eternal love. This is why in loving kindness I have created you." (Jeremiah).

"It was you who created my inmost self, and put me together in my mother's womb. For all these mysteries I thank you; for the wonder of myself, for the wonder of your works." (Psalm 139)

If God does not forget the wonder of a child's being, how can we? Historians will some day look back on these days and ask the inevitable questions: Did you know? Did you speak up for life? Or did you turn your head, pretending to be an innocent bystander? And those of us who believe in a Day of Divine Judgment know that these questions will be asked also by the Lord of Life, who accepts as done to himself whatever we do for the least of his children.

Yours for life,
Jacques Levert,
Alexandria, Ont.

## Abortion is complex

Glen Robertson,
February 19, 1983

The editor,
The Glengarry News:

A common-sense approach regarding the abortion issue appeared in your February 16th issue. "The middle-of-the-road" is a positive development towards dealing with a difficult complex issue.

There are strong voices in our society who would prohibit abortions regardless of circumstances.

Conversely, there are those who would use abortion as a means of birth control.

Both are extreme. There must be a middle-of-the-road approach.

One segment of our society—the pregnant teenager—is a victim of anti-abortionists. There is much lamenting over the rights of the unborn, with little regard for the truly living human being, the host of the unborn, the pregnant teenager.

Recently the Ottawa Citizen published an article stating that a recent survey indicated there are 1,000 teen-aged pregnancies per week in Canada. It would be logical, therefore, to assume that within 20 years we may expect 1,000,000 pregnant teenagers and 1,000,000 illegitimate babies. While those voices who reiterate the "miracles" that have happened in a few cases of teen-age unwed motherhood, we would suggest that most likely hundreds of thousands of underprivileged citizens will result from this catastrophe. Will the young girl's parents help carry the burden? Will the father of the illegitimate baby persuade his parents to contribute towards this young family?

It is a complex, controversial issue. For instance, we listened to members of the medical profession in a TV interview who could not state that a fetus is a human being. Their belief was that a fetus became a human being when after birth it became an independent body. There is also another factor called religion. From Rome it has been made clear their point of view on this issue. Some Canadian doctors would, if it were within the law, prescribe contraceptive methods of birth control to those who are now under age limit. Yet those same very young boys impregnate very young girls and the doctors feel their hands are tied.

It would be wonderful if there were clear, simplistic black and white answers. Alas, we are dealing with human beings and in particular victims of our society.

G. Brown

## Pornography must be halted

The editor,
The Glengarry News:

As could be expected, many of the press editorials, while professing sadness about the poor taste displayed by First Choice make no bones about being opposed to all forms of censorship. Twisted and convoluted reasoning attempts to convince us that banning Playboy programs deprives us of our basic freedoms.

Practising Christians have almost surrendered on the pornography question. They have ceased to campaign against freaky sex magazines, porno stores open with impunity; many drug stores numb the senses with public displays of condoms and an increasing number of restaurant washrooms dispense prophylactics in an array of garish packages. All this has happened over the past 10 years or so, and it has been done in the name of pluralism.

If we are to preserve what is left of our public stand on moral values, pornography must be halted in this town and our country.

Yours truly,
Jacques Levert,
Alexandria, Ont.

## Likes editorial page

The editor,
The Glengarry News:

I wish to put in a few words in support of The Glengarry News, especially the editorial page.

I am in my eighties now, and The Glengarry News has been coming to this home as far back as I can remember.

I always appreciated all the words of wisdom that were put in that column, and you were always ready to print letters regardless of race or religion.

I sure miss that column and hope it will be continued in spite of a few criticisms occasionally.

It is impossible to please everybody.

D. Morrison,
Dalhousie Station, Que.

## Association supports abortion clinics

(Continued from Page 4)

nancies is, of course, preferable to abortion. When birth control information and education and contraceptives are more readily available to everyone, the number of abortions will decrease. Even then women will continue to need abortions until contraceptives become perfect.

Independent clinics in Quebec are providing abortions in local communities without delay in the best medical conditions, overcoming many of the problems associated with in-hospital abortions which were reported by the Badgley committee. For example, until clinic abortion services were set up in Hull last year women had to travel to Montreal or Mont Laurier because the Hull hospital did not perform abortions.

These clinics are not strictly legal according to Section 251 of the Criminal Code, but are accepted and even supported by the Quebec government. We believe that they can operate within the law if the provincial health minister chooses to designate them as "approved hospitals." Then the other legal requirements can be met.

The Civil Liberties Association National Capital Region supports freedom of choice on abortion and the establishment of independent abortion clinics with "approved hospital" status in all provinces.

Sincerely,
Don Whiteside, Ph.D.,
president, CLA/NCR


ALEXANDRIA
DAIRY QUEEN

Dairy Queen

OPENING SPECIALS FEB. 25 - MARCH 4 INCLUSIVE

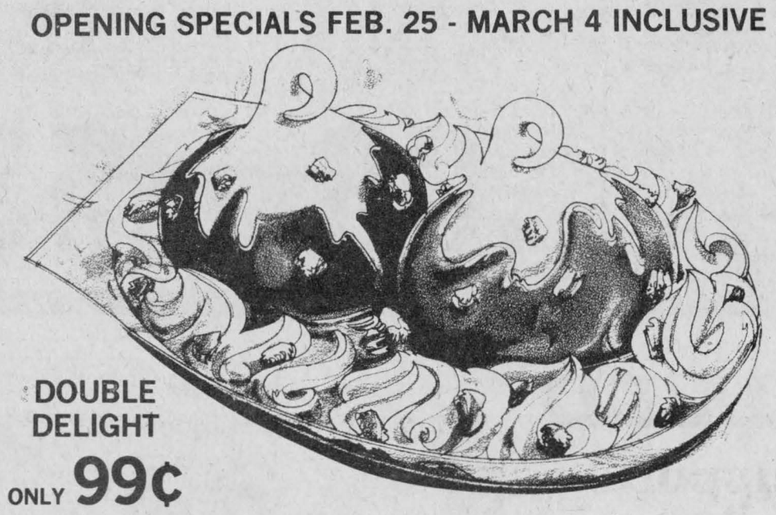

DOUBLE DELIGHT
ONLY 99¢

DILLY BARS, reg. 45¢ 11 FOR $2.95



ALSO DURING THE ENTIRE MONTH OF MARCH ALL ROYAL TREATS WILL BE SPECIALLY PRICED AT
$1.49

WE TREAT YOU RIGHT T.M.

® U.S. Pat. Off., Am. D.Q. Corp. Copyright, 1983, Am. D.Q. Corp., Mpls., MN Printed in U.S.A.


ST. ALEXANDER'S
CHURCH
LOCHIEL, ONTARIO
500 CLUB
WINNERS OF $100 &
CHRISTMAS OF $500

Draw 35-Alida Ouimet, Alex. No. 363
Draw 36-Tony Vander Byl, Alex. No. 449
Draw 37-Lucille Seguin & Rejeanne Pilon, Alex. No. 275
Christmas-Claudette MacKay, Alex. No. 291
Draw 38-Alida Ouimet, Alex. No. 363
Draw 39-Paul Goulet, L'Orignal No. 407
Draw 40-Robert Taillefer, Alex. No. 166
Draw 41-Mario & Nathalie Fournier, Dalkeith No. 177
Draw 42-Yvonne Dumoulin, Corn. No. 409
Draw 43-Gerry Pilon & Darrell Lewis, Alex. No. 174
Draw 44-Romuald Lavigne, Alex. No. 438
Draw 45-Yves Massie, Alex. No. 473
Draw 46-Paul Goulet, L'Orignal No. 407

**P.S. Only 4 draws left in the series 1982-83**
**The 1983-84 Draw will begin March 27, 1983**
**Tickets on sale, call:**
**874-2149**
**525-2838**
**525-2517**
**. In prizes $6,000**
**. 1 weekly prize of $100 for 50 weeks**
**. Only 500 tickets sold**
**. In aid of St. Alexander, Lochiel,**
**. Tickets: $25 each**
**First come, first served. Only few left, call now!**

8-1c


Le centre culturel
Les trois p'tits points...
PRESENTS

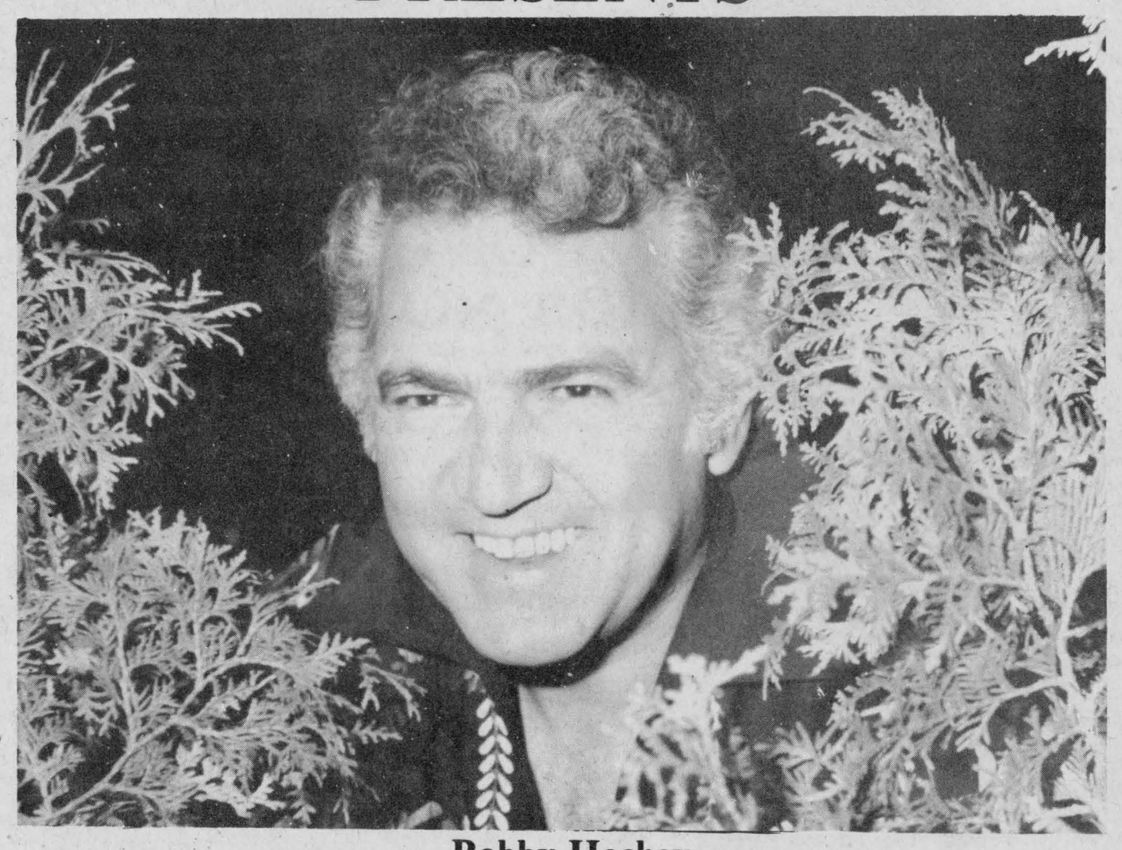

**Bobby Hachey**
**with**
**The Country Hill Top Singers**
**Saturday, March 5 at 9 p.m.**
**at the Bonnie Glen (Hwy. 43, Alexandria)**

Advance tickets: $4

Available at:
Tabagie St. Denis, Alexandria; Ménard Meats, Glen Robertson; Vaillancourt Store, North Lancaster; Lucky Dollar, Green Valley

At the door $4.50 Info. 525-3393

# ALEXANDRIA
## 102 MAIN STREET
## ALEXANDRIA

# IGA

# Plus: EXTRA WEEKLY

## SAVE
## WIENERS
DAVERN
454 g PKG.
.89

## SAVE
## TOMATOES
PRODUCT OF U.S.A.
CANADA NO. 1
SIZE 6 x 7
1.70 /kg
.77 /lb

## BLADE STEAK
CUT FROM CANADA GRADE "A" BEEF
3.92 /kg
1.78 /lb

## SHORT RIB ROAST
BONE-IN
CUT FROM CANADA GRADE "A" BEEF
3.92 /kg
1.78 /lb

## CHICKENS
FRESH FRYING
CANADA GRADE "A"
1-1.5 kg/2-3 LBS
2.18 /kg
.99 /lb

## SAUSAGE
BEEF & PORK
STORE PACKED
2.18 /kg
.99 /lb

## CHICKEN LEGS
KNIFE CUT
3.06 /kg
1.39 /lb

## SHOULDER STEAK
CUT FROM CANADA GRADE "A" BEEF
4.37 /kg
1.98 /lb

## ROUND STEAK
FULL SLICE
CUT FROM CANADA GRADE "A" BEEF
7.01 /kg
3.18 /lb

## SIRLOIN TIP ROAST
CUT FROM CANADA GRADE "A" BEEF
7.69 /kg
3.49 /lb

## RUMP ROAST
BONELESS
CUT FROM CANADA GRADE "A" BEEF
7.69 /kg
3.49 /lb

## SEEDLESS CUCUMBERS
PRODUCT OF CANADA
CANADA NO. 1
1.29 ea.

## BANANAS
DOLE BRAND
TROPICAL TREAT
.73 /kg
.33 /lb

## CELERY STALKS
PRODUCT OF U.S.A.
CANADA NO. 1
.68 ea.

## LETTUCE
PRODUCT OF U.S.A.
CANADA NO. 1
.58 ea.

## CAULIFLOWER
PRODUCT OF U.S.A.
CANADA NO. 1
LARGE SIZE 12'S
1.29 ea.

# WE WILL NOT BE KNOWINGLY
## (BY ANY OF OUR MAJOR COMPETITORS

# warehouse prices

# SAVINGS!

WEEKLY SPECIAL

## SNACKIN CAKE MIXES
BETTY CROCKER
ASSORTED VARIETIES
400 g PKG.

**1.19**

## ORANGE JUICE
PICNIC
FROZEN, CONCENTRATED
355 mL CONT.

**.59**

## CORN FLAKES CEREAL
KELLOGG'S
675 g BOX

**1.55**

## INSTANT COFFEE
NESCAFE
283 g JAR

**4.97**

## APPLE JUICE
ROUGEMONT VITAMINIZED OR COUNTRY STYLE
1.36 L TIN

**.99**

## PASTA
CATELLI SPAGHETTI, SPAGHETTINI OR ADY CUT MACARONI
1 kg PKG.

**.99**

## MEAT SAUCE
CATELLI
796 mL TIN

**1.49**

## CHOICE TOMATOES
IGA
796 mL TIN

**.79**

## LUNCHEON MEAT
CORDON BLEU
340 g TIN

**1.59**

## HEESE FOOD SLICES
KRAFT PROCESSED SINGLES
250 g PKG.

**1.45**

## GARBAGE BAGS
GLAD
PKG. OF 10

**1.59**

## POWDERED DETERGENT
IGA
6 L BAG

**2.59**

## LIQUID BLEACH
JAVEX
3.6 L CONT.

**1.69**

## BATHROOM TISSUE
WHITE SWAN, ONE PLY
ASSORTED COLOURS
4 ROLL PKG.

**1.19**

## SAVE

WEEKLY SPECIAL

## SOFT DRINKS
PEPSI OR DIET PEPSI
750 mL BTL.

**.49**

PLUS DEPOSIT .30 PER BTL.

## SAVE

## JELLY POWDERS
ROYAL
ASSORTED FLAVOURS
85 g PKG.

**3/.99**

# UNDERSOLD... ON BREAD, BUTTER, EGGS, MILK & SUGAR

N OUR TRADING AREA.)

# WINTER CARNIVAL of values with IGA

WEDNESDAY
SENIOR CITIZEN'S DAY
FREE DELIVERY

# warehouse prices

## "it's a family affair"

BULK FOOD SECTION
•Coffee •Cookies •Mix'n Match
•Candy •Fruit and Nut Mixes
•Spices plus Generic Products

STORE HOURS:
Mon.-Wed. 8:30 a.m.-6 p.m.
Thurs.-Fri. 8:30 a.m.-9 p.m.
Saturday 8:30 a.m.-6 p.m.

| FAMILY OF JUICES | FAMILY OF CANNED VEGETABLES | FAMILY OF CANNED MEAT & FISH | FAMILY OF CANNED FRUIT |
|---|---|---|---|
| APPLE JUICE<br>FASCINATION CONCENTRATED 1.36 L TIN<br>.95 | KERNEL CORN<br>FASCINATION CHOICE, WHOLE 341 mL TIN<br>.55 | TUNA<br>CLOVER LEAF, SOLID ALBACORE WHITE 198 g TIN<br>1.99 | PEACHES<br>DEL MONTE FANCY HALVES OR SLICES 398 mL TIN<br>.89 |
| TOMATO JUICE<br>HEINZ, FANCY 540 mL TIN<br>.59 | ASSORTED PEAS<br>IDEAL, CHOICE 398 mL TIN<br>.55 | SOCKEYE SALMON<br>CLOVERLEAF 220 g TIN<br>1.99 | PINEAPPLE<br>KON TIKI 398 mL TIN SLICED, CRUSHED OR TIDBIT<br>.77 |
| GARDEN COCKTAIL<br>E. D. SMITH 500 mL BTL.<br>.59 | MUSHROOMS<br>CHINA LILY 284 mL TIN SLICED OR PIECES & STEMS<br>.79 | LUNCHEON MEAT<br>KAM 340 g TIN<br>1.59 | PIE FILLER<br>E.D. SMITH 540 mL TIN STRAWBERRY/RHUBARB OR APPLE/CHERRY<br>1.19 |
| FRUIT DRINKS<br>BESSY ASSORTED FLAVOURS 6x200 mL PKG.<br>.99 | ASPARAGUS TIPS<br>YORK, FANCY 341 mL TIN<br>1.69 | COOKED HAM<br>CANADIAN QUEEN 680 g TIN<br>3.99 | PEACH HALVES<br>SUCCESS, CLING 796 mL TIN<br>1.09 |
| JUICES<br>DEL MONTE ASSORTED VARIETIES 3x250 mL PKG.<br>1.19 | SPINACH<br>POPEYE 398 mL TIN<br>.74 | FLAKES OF CHICKEN<br>OR TURKEY MAPLE LEAF 184 g TIN<br>1.79 | FRUIT CUPS<br>DEL MONTE ASSORTED VARIETIES PKG. OF 4<br>1.79 |
| LEMON JUICE<br>REALEMON 675 mL BTL.<br>1.49 | WHOLE POTATOES<br>CORONET 540 mL TIN<br>2/.99 | COCKTAIL SHRIMP<br>PRIDE OF NEW ORLEANS 113 g TIN<br>2.69 | APPLE SAUCE<br>SCOTIAN GOLD FANCY 540 mL TIN<br>.79 |

| FAMILY OF FRESH FRUIT | FAMILY OF CITRUS | FAMILY OF SALADS | FAMILY OF VEGETABLES |
|---|---|---|---|
| BANANAS<br>DOLE BRAND TROPICAL TREAT<br>.73 /kg<br>.33 /lb | NAVEL ORANGES<br>PRODUCT OF U.S.A. CALIFORNIA SIZE 113's<br>ea. .13 | LETTUCE<br>PRODUCT OF U.S.A. CANADA NO. 1<br>ea. .58 | BROCCOLI<br>PRODUCT OF U.S.A.<br>ea. .88 |
| GOLDEN DELICIOUS<br>APPLES PRODUCT OF CANADA CANADA EXTRA FANCY<br>1.30 /kg<br>.59 /lb | FLORIDA ORANGES<br>PRODUCT OF U.S.A. 5 LB BAG<br>1.99 | CUCUMBERS<br>PRODUCT OF MEXICO OR U.S.A. CANADA NO. 1<br>ea. .58 | MUSHROOMS<br>SNOW WHITE PRODUCT OF CANADA 8 OZ. PKG.<br>.98 |
| RED DELICIOUS<br>APPLES PRODUCT OF CANADA CANADA EXTRA FANCY<br>1.30 /kg<br>.59 /lb | WHITE GRAPEFRUIT<br>PRODUCT OF U.S.A. FLORIDA SIZE 48'S<br>ea. .23 | GREEN PEPPERS<br>SWEET PRODUCT OF MEXICO OR U.S.A. CANADA NO. 1<br>2.84 /kg<br>1.29 /lb | GREEN CABBAGE<br>PRODUCT OF CANADA CANADA NO. 1<br>.42 /kg<br>.19 /lb |
| GRANNY SMITH<br>APPLES PRODUCT OF U.S.A. CANADA FANCY GRADE 3 LB BAG<br>1.89 | RED GRAPEFRUIT<br>PRODUCT OF U.S.A. FLORIDA SIZE 48'S<br>ea. .25 | CELERY STALKS<br>PRODUCT OF U.S.A. CANADA NO. 1<br>ea. .68 | ONIONS<br>PRODUCT OF CANADA CANADA NO. 1 2 LB BAG<br>.39 |
| ANJOU PEARS<br>PRODUCT OF CANADA CANADA FANCY<br>1.72 /kg<br>.78 /lb | LEMONS<br>PRODUCT OF U.S.A. SIZE 140'S<br>ea. .15 | ROMAINE LETTUCE<br>PRODUCT OF U.S.A.<br>ea. .68 | CELLO CARROTS<br>PRODUCT OF CANADA CANADA NO. 1 2 LB BAG<br>.43 |
| SEEDLESS GRAPES<br>PRODUCT OF CHILE CANADA NO. 1<br>4.37 /kg<br>1.98 /lb | NAVEL ORANGES<br>PRODUCT OF U.S.A. CALIFORNIA SIZE 138's<br>doz. 1.29 | BEAN SPROUTS<br>PRODUCT OF U.S.A.<br>1.08 /kg<br>.49 /lb | P.E.I. POTATOES<br>PRODUCT OF CANADA CANADA NO. 1<br>.18 /kg<br>.08 /lb |

# Learn about grant

The Bainsville Women's Institute meeting was held at the home of Mrs. Ian Macintosh. Members answered the roll call with a Valentine verse.

The motto "History is the record of an encounter between character and circumstance" was commented on by Mrs. Fred Ager. Mrs. Ager reported on the 4-H course now in progress on Ontario Heritage cooking and plans are being made for our members to be hosted by the girls sometime in March.

It was decided we would give the St. Lawrence Parish a donation for the use of their hall during the quilting course just completed.

The program was on the Tweedsmuir History and was in charge of Mrs. Helen McBain. She related an interesting item on the history of Lancaster and Lancaster Township and it was about Squire Faulkner getting a King's grant around 1780 of 1,000 acres.

Mrs. McBain was instructed to purchase any new material she needs to carry on her work on the Tweedsmuir book.

A Canadian quiz was conducted and won by Mrs. Wm. Mitchell.

Mrs. Lloyd McRae won the gift for having a birthday closest to our meeting day and she also won the prize for having the lucky tea cup at lunch time.

Our next meeting is to be held at Rene Gauthier's new greenhouse on March 2 and an invitation is to be extended to the Picnic Grove Women's Institute.

A social half hour was spent over lunch being served by Mrs. Ager, and in the absence of Mrs. Leroux, she was assisted by Mrs. Macintosh. All members were sorry to hear that Mr. Leroux was taken to the hospital that same morning. All wish him a speedy recovery.

# Women talk pension

The UCW of the Church on the Hill held its February 10 afternoon meeting at the home of Carol Baxter.

Jean Humphries, the president, welcomed the ladies, then asked Carol Baxter to conduct the worship service. Her theme was "The Liberating Love of Jesus."

Following the business meeting Jean called upon Pat Alexander to give her talk on "Pensions for Women." This was followed by a lively discussion. Lorraine Cameron thanked Pat for a most informative talk.

An enjoyable afternoon was brought to a close with the serving of delicious refreshments by the hostess, Jean Humphries.

Fifteen ladies were present. The March 10 meeting will be held on Thursday the 10th at the home of Mrs. Kay MacMillan at 1 p.m.

The ladies of Sacred Heart, St. Finnan's and the Church on the Hill are reminded that the World Day of Prayer will be held at 1:30 p.m. on March 4, in the Church on the Hill.

On February 15, a most enjoyable congregational pot luck tea was held in the church hall. Approximately 30 enjoyed the delicious refreshments and the social hour which followed. It gave everyone an opportunity to meet the ladies who are new to our community.



THE PLEASANT SIDE OF THE JOB—Pat Parker, executive director of the Ottawa District Minor Hockey Association congratulates Clarence Creek Coach Andre Lacroix who was awarded the Coach of the Year plaque at the Junior B Division Banquet held at Char-Lan on Saturday night.

Staff Photo—Anna M. MacDonald

# Woman first again

"I started out as a hockey mother," said Pat Parker, the executive director of the Ottawa District Minor Hockey Association, who was a guest at the Junior B Division annual banquet held at Char-Lan Auditorium on Saturday night.

Pat is the only woman in Canada to hold such a position, usually reserved as a strong male bastion.

After working as a director in the Nepean Minor Hockey Association for five years and also as office secretary, she became fairly knowledgeable of the whole hockey system.

When the ODHA moved its office to Nepean Pat went in as part-time secretary. When the position of executive secretary then was posted she found her work behind the scenes at various levels had become a valuable asset. She was chosen for the position out of 68 applicants.

The vivacious mother had also previously worked on Parliament Hill as administrative assistant to the members of parliament.

"Women are excellent organizers," she explains. "There should be more of us in jobs like these."

The single parent has one son playing Double A Midget hockey in Nepean and a 19-year-old son who "is more interested in music than sports."

# Supper a success

Les Filles d'Isabelle of Alexandria had their monthly meeting last Wednesday in the Knights of Columbus Hall. President Annette Rozon welcomed everyone.

Rosabelle Menard thanked the women for the great help she received from them at the supper "du bon vieux temps," which was a big success.

The "Tire Lire" was won by Annette Theoret, the door prize by Cecile, Mrs. Armand Menard and the "gros lot" by Nicole Gauthier.

The next meeting will be on the 16th of March in the same place.

# Ladies' Auxiliary busy

by Marguerite Seger

The Ladies Auxiliary to Branch 423 Royal Canadian Legion, Alexandria, held the regular meeting in the club rooms on Wednesday, February 9.

Fourteen members were present. Plans were completed for the February birthday party sponsored by the Legion for the residents at the Community Nursing Home which is hosted by the Auxiliary on Monday, February 21 at 1 p.m. in the Nursing Home.

It was decided to hold the euchre parties every second week. There will be three card parties in March as follows: March 2, 16 and 30. The conveners for these will be Comrades Mary Main and Lillian Aubin.

The Ladies Auxiliary regular card party was held on Wednesday, February 16 in the Legion Hall club rooms. Thirteen tables were played.

The winners were ladies high, Irene McDonald, second Annie MacLeod, ladies low, Rita Pigeau.

Men's high, D. B. MacMaster, second Omer Campeau, low, Jimmie Golden. There were a large number of skunks.

The door prize was won by Rita Pigeau, the 50-50 by Hazel McCuaig and Isobel Kemp.

The special draws—beautiful handmade quilt was won by Hugh Allan McDonald of Alexandria.

The canvas bag donated by the Wool and Handicraft Shop, Alexandria, was won by Ross Fraser of Dunvegan, while the handmade candles donated by Comrade Bessie Clingen were won by Brian Main of South Lancaster.

A very tasty lunch was served by the conveners and a very enjoyable evening came to an end. The next card party will be convened by Comrades Mary Main and Lillian Aubin on Wednesday, March 2.

# Conducts service

Reverend Gordon Fresque, Dunvegan, conducted the 10:30 a.m. chapel service at the Community Nursing Home on February 10.

Scripture readings were psalm 121; a reading from Mark Ch. 4 verses 35-41; the latter being the theme for the message.

The sea of Galilee is noted for its contrasts in placid calm and sudden turbulent storms. Even so people's lives—unexpected tempestuous circumstances come but the Christian, aware of the Presence of Christ, has peace in his soul, through faith.

Mrs. Fresque contributed two solos "God will take care of you" and "Jesus is mine."

Angus MacQueen was accompanist for the solos and congregational hymns.

# *Engagement announced*

**DECOSTE—LAROCQUE**

Guy and Rejeanne Decoste, Alexandria, are pleased to announce the engagement of their youngest daughter, Dianne, to Pierre, eldest son of Jean-Lucien and Berthe Larocque of Glen Robertson.


CORNWALL MORRISBURG

**BLAKELY, CRAIG, VISCOUNT & CO.**
CHARTERED ACCOUNTANTS

1343 Rosemount Ave. P.O. Box 789 Cornwall, Ontario K6H 5S7 613-932-3610

Fifth Street P.O. Box 27 Morrisburg, Ontario K0C 1X0 613-543-2981

49-tf

**BROOKDALE CINEMAS**
**938-8414**

11TH SMASH WEEK
Nominated for 10 Academy Awards including Best Actor and Best Picture
1 TOOTSIE
7 and 9:15 p.m.
14 ADULT ACCOMPANIMENT

2ND SMASH WEEK
Nominated for 5 Academy Awards including Best Actor and Best Supporting Actor
2 THE VERDICT
with Paul Newman
7 and 9:15 p.m.
14 ADULT ACCOMPANIMENT

LAST WEEK
3 LOVESICK
Dudley Moore, Elizabeth McGovern
7 and 9 p.m.
14 ADULT ACCOMPANIMENT



**4th ANNIVERSARY SALE**

**Green Valley Fabrics**

*3 Days Only*
*Feb. 24, 25, 26*
All Material in Stock Reduced from 20 to 50% OFF
Also 20 to 50% Reductions on Plush, Curtain and Drapery Material and Bedspreads
Green Valley, Ont. Tel. 525-1185
8-1c

**ANDRE JOANETTE**
Painting and Decorating
Wallpapering—Ceramics—Drywall
FREE ESTIMATES
Tel. 525-2518
6-8tf

Are you having RADIATOR PROBLEMS? RADIATOR SERVICE
Call
**MR. RADIATOR**
Laurent Ladouceur, Prop.
Tel. 525-3752
13-tf

**BINGO**
GLENGARRY SPORTS PALACE
Bingo starts at 8 p.m.
Doors open at 6:30 p.m.
**Thursday, Feb. 24**
15 Regular Games at $25
6 Specials — 50-50
1 Winner Takes All
Door Prizes $25 - $15 - $10
Last Bingo of the Month
3x$25 Extra Door Prizes
**JACKPOT $1,250**
in 6 numbers
Admission 50c per person

**COUNTRY BEEF & PORK SHOP**
113 Main Street, Lancaster Tel. 347-2288

**ATTENTION FREEZER OWNERS**
Don't miss out on our Super Sale

Canada Grade A-1 Beef
Sides ..... lb./454 g 1.49
Hinds ..... lb./454 g 1.75
Front ..... lb./454 g 1.27

Canada Grade B-1 Beef
Sides ..... lb./454 g 1.39
Hinds ..... lb./454 g 1.65
Front ..... lb./454 g 1.25

Canada Grade C-1 Beef
Sides ..... lb./454 g 1.35
Hinds ..... lb./454 g 1.59
Front ..... lb./454 g 1.19

EXTRA SPECIAL
Whole or ½ Pork Only ..... lb./454 g 1.12

IN-STORE SPECIALS
Whole Leg of Pork ..... lb./454 g 1.39
Whole Pork Shoulder ..... lb./454 g 1.25
Whole Pork Loin Frozen, loose in bag ..... lb./454 g 1.89
Green Bacon, 10 lb./4.5 kg bag ..... lb./454 g 1.29
Blade Steak or Roast ..... lb./454 g 1.29
Cooked Ham, store sliced ..... lb./454 g 1.79
Chicken Legs, 10 lbs./4.5 kg bag ..... lb./454 g .99
Pork Ribbits, 10 lbs./4.5 kg ..... lb./454 g .89
Breakfast Bacon, 11 lb./5 kg box ..... lb./454 g 1.59
100% Homemade Beef Patties ..... lb./454 g 1.79
Homemade Pork & Beef Sausages ..... lb./454 g 1.29
Smoked Picnic Shoulder ..... lb./454 g 1.09
St. Albert Cheese ..... lb./454 g 2.35
Boneless Stew Beef, 10 lb./4.5 kg bag ..... lb./454 g 1.79

Prices include cutting, wrapping and freezing.
Cutting and deboning will increase price per lb./g.

**LALONDE'S GENERAL STORE**
*says thank you with their*
*15th Anniversary Sale*

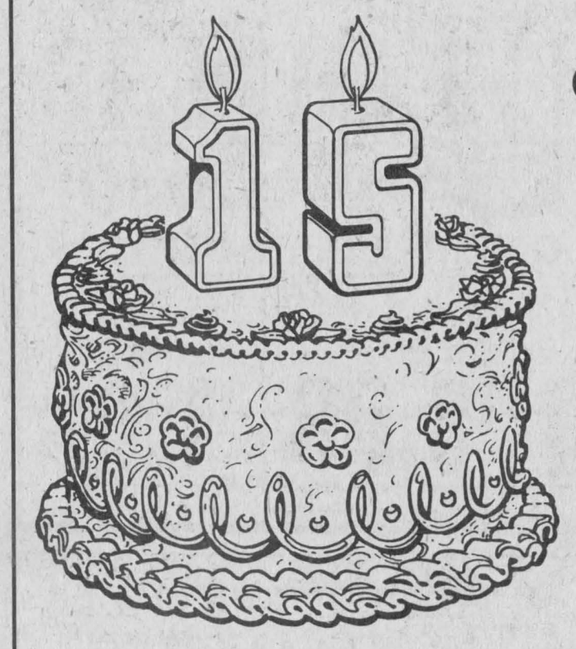

GREAT WALLPAPER SALE
Patio Wallpaper, reg. $17.90 double roll
Fiesta Wallpaper, reg. $16.95 Bolt
Trillium Wallpaper, reg. $29.90 double roll
SPECIAL $9.95 DOUBLE ROLL
MODELS TO CLEAR AT $1.95 DOUBLE ROLL

*MORE IN-STORE SPECIALS*
HUMPTY DUMPTY CHIPS, 200 g pkg., reg. $1.49 ..... NOW 99c
LANTIC GRAN. SUGAR, 2 kg bag ..... NOW $1.29
COKE, 6 oz. can, reg. 46c ..... NOW 3/$1 plus deposit
MISS MEW CAT FOOD, 6 oz. can, reg. 46c ..... NOW 3/$1

*FOR THE EARLY GARDENERS!*
*GARDEN SEEDS NOW IN STOCK*
COME AND CELEBRATE OUR ANNIVERSARY WITH US
THURSDAY, FRIDAY, SATURDAY
COFFEE AND DONUTS
117 MAIN ST. SOUTH ALEXANDRIA TEL. 525-1424

# Auld Lang Syne

From the files of The Glengarry News

**TEN YEARS AGO**
**Thursday, February 22, 1973**

Some 40 men are to be employed by town council clearing snow off sidewalks under the first Local Initiatives project in this area.—Building permits to the value of $754,093 were issued in Alexandria last year, the big bulk of it representing permits for new homes.—Alexandria Snowmobile Club is to get assistance for establishment of trails from the Ontario Seasonal Employment Program.—Iona Academy will be purchased by SD&G Separate School Board, subject to approval by the Ministry of Education. Other business at the board meeting in Cornwall last week saw the Glen Robertson school, vacant since the enrolment moved to the new Ecole Carriere, purchased by the Glen Robertson Recreation Centre for $800.—Charter directors of Alexandria Curling Club back in 1923 and 18 past presidents who have headed the club over the 50-year period will be honored Saturday night at a golden jubilee dinner being held at the curling club.

**TWENTY YEARS AGO**
**Thursday, February 21, 1963**

Two Lancaster men, Provincial Constable Mervin Robinson and George McCulloch were presented with bravery awards at a meeting of the SD&G Mutual Aid Society. They were credited with saving the lives of five children in an October fire.—Maurice Leger, 7, of Pine Hill, suffered a fractured right leg at Ste. Therese School, North Lancaster, where he ran into the side of a bus entering the yard. Rejeanne Viau, 7, of Pine Hill, escaped with bruises.—Miss Sylvia Taillefer of the local Bell staff, is taking a course in Long Distance dialing at Ottawa and will be loaned to Ottawa office as an instructor.—F/sgt. Arnold McNabb of the Air Force Police at North Bay, has retired from the RCAF to join the police force in Englehart, Ont.

**THIRTY YEARS AGO**
**Friday, February 20, 1953**

Charles Kitts, accountant at the Almonte branch of the Bank of Montreal, has been named manager of the Lancaster branch.—Lionel DesGroseilliers completed the sale of the Alexandria Hotel, Tuesday, to Lucien D'Aoust of Rouyn, Que.—Russell Newton of Vankleek Hill, was elected president of the Ayrshire Cattle Club of Ontario, at the annual meeting held at Cornwall.—Louis Philip Roy, 32, of Montreal, on Saturday was engaged as Police Chief by the local Police Commission. Serving with him will be Constable Raymond Legroulx.

**FORTY YEARS AGO**
**Friday, February 19, 1943**

Wilfred Fontaine, 56, CNR section foreman, was killed at Bainsville, at 5 a.m. Tuesday, when struck by a slow-moving train. Mr. Fontaine had been working 36 hours without relief to keep the lines clear when he was struck.—Monday's record cold wave, with the mercury steadily between 30 and 40 below zero, disrupted all train service over the CNR. Highway travel was again stopped for three days by snow-blocked roads.—Graduating as second-lieutenants at Three Rivers, Que., on Saturday, were N. Murdoch Leitch, Williamstown; D. Leonard McLachlan, Lancaster; Hayden C. Asselin and Joseph R. Owen, Cornwall. Graduating as an artillery officer at Halifax, was Lieut. Angus Gormley, Alexandria.—Mr. and Mrs. John Lawrence MacDonald and children, Alexandria, left last night for New Westminster, BC.—Callum MacCrimmon, of the RCAF, is the second son of Mr. and Mrs. Fred A. MacCrimmon, Dunvegan, to arrive overseas.

**FIFTY YEARS AGO**
**Friday, February 24, 1933**

John Kenneth Morrison, a well-known farmer of the Township of Kenyon, met instant death Friday morning of last week, through a fall from a load of wood he was drawing.—Prior to leaving their farm in the 2nd Lochiel, Mr. and Mrs. Dan McLennan were entertained at the home of Mr. and Mrs. W. J. McGregor. Mr. and Mrs. McLennan are moving to Alexandria.—Maxville Blue Jackets became undisputed champions of the Central Ottawa Valley League for 1933 when they defeated Russell in Jubilee Rink, Saturday. The final score was 4-3 and Maxville marksmen were Cadieux, two, Desjardins and St. Louis, one each. Maxville's lineup was: Goal, Dunn; defence, Giroux and Lalonde; centre, Kier; wings, Carther and Leduc; subs, Leduc, Desjardins, Cadieux, St. Louis and K. Dwyer.—Leslie McDonald, son of James McDonald, Lancaster, was seriously injured Sunday evening, when struck by a hit-run driver.—John McCrimmon, Kemptville Agricultural School, spent the weekend at his home, McCrimmon.

**SIXTY YEARS AGO**
**Friday, February 23, 1923**

A serious fire Tuesday night badly damaged J. E. Leduc's store at the station.—Daniel Sabourin, son of Mr. and Mrs. G. D. Sabourin, this week joined the local staff of the Bank of Hochelaga.—Miss Harriet MacLeod of Bonnie Brier, left this week for New York.—The Alexandria Farmers' Co-Operative Co. Ltd. on Wednesday disposed of their property, corner of Main and St. Paul Streets, to Geo. R. McDonald.—Professor W. C. Clark of Queen's University, Kingston, a native of Martintown, has entered an investment institution at Chicago. He will act as consulting economist and financial expert.

**SEVENTY YEARS AGO**
**Friday, February 21, 1913**

The passing away of Allan J. Macdonald, on Thursday last, severs another link with the pioneer days. Born at St. Raphaël's, 84 years ago, Mr. Macdonald came to Alexandria 60 years ago, following the carriage-making business before becoming proprietor of the old St. Lawrence Hall. In 1883 he built the Grand Union Hotel, opposite the Mill Square.—A real estate deal of some importance went through this week when John Simpson disposed of his farm, 3rd Kenyon, to the Messrs. Levac, now owners of the adjoining property, for the sum of $6,000.—D. E. McRae, local representative of the Department of Agriculture, has taken possession of the neat little residence on Main Street south, recently vacated by Rev. J. W. Dulin.

**EIGHTY YEARS AGO**
**Friday, February 20, 1903**

At a regular meeting of council, Tuesday evening, a motion was passed that the Fire Brigade consist of a chief and 11 men, the chief to receive $10 and the men $5 each. A. Lalonde was appointed caretaker of fire appliances at the Town Hall, at a salary of $25, which includes his fee as fireman.—Rev. D. D. McMillan celebrated his first Mass at Lochiel on Sunday. Friday evening, parishioners of St. Alexander's Church, Lochiel, called on Father Fox to bid him farewell following his more than 13 years service as pastor. V. G. Chisholm read an address and a purse of gold was presented by J. J. McMillan.—K. A. Fraser's new sawmill at McCrimmon is fast nearing completion.—The hotel at Quigley's which for several years has been owned and conducted by Mrs. McCormick, has been purchased by Jas. D. McGillis, who will conduct it in future.

# Kind words subject of meeting

McCrimmon WI met February 17 in Laggan School for its annual family and fun night.

Following a gourmet type pot luck supper, President Marian Urquhart presided at a short business meeting.

The roll call was answered by 26 members and guests naming their favorite love song.

Mrs. Gretta MacDonald commented on the motto, "Speak kind words and you'll hear kind echoes." She pointed out the rewarding response when an acquaintance is greeted with a gracious comment. A baby's bright smile in response to a few loving words can brighten any person's day, and animals, sensitive to tones of voice will obey so much quicker if the voice is gentle and kind. This especially applies to small household pets. Even houseplants are said to be better for a moment of appreciative attention. She concluded with this little poem:

A friend I knew walked by today
It made me feel downcast.
But then he turned, came back to me
And time sped by so fast.
His joy and sparkle cheered me up
With such friends we cannot fail.
As he left to go, I waved my hand
And he just wagged his tail.

The secretary announced that on March 8 in Cornwall there would be held a Rural Seminar for Vital People. Anyone interested in attending is advised to contact the office of the Ministry of Agriculture and Food, St. George St., Alexandria, by March the 1st.

The cookbook being compiled is nearing completion and will be available at the District annual meeting in May.

Cheques were prepared to be sent to the four 4-H Clubs we sponsor, and a sum was voted for the Heart Foundation drive.

The quilt conveners report their winter project is nearing completion and the president said packets of used stamps have been forwarded, to be for sale at the upcoming ACWW convention in Vancouver.

A get-well card was signed by all present to be sent to Mrs. Bessie Fraser who has had an unfortunate accident.

Next meeting will be held in the Board Room of the Agriculture and Food office in Alexandria on March 17. Miss Cathy Simpson will be the guest speaker and any interested lady will be most welcome.

The business being concluded the members re-joined their husbands, families and other guests for euchre and crokinole. Winners for the former were: ladies, Mrs. Olive Fraser; gents, Leslie Calvank. Crokinole winners were: ladies, Mrs. Leonora MacMillan and gents, Keith MacMillan.

Special draws were won by Miss Nancy MacLeod, youngest guest, and a Sweetheart draw by Mrs. Lillian MacPherson, Manson Barton and Lynus MacPherson.

# Bookmobile schedule

During the month of March the bookmobile will visit the communities in the Three United Counties on the following schedule:

Mondays, March 7 and 21: Riverside Heights (9:30-9:45); Stampville (10:15-10:45); Hainsville (11-11:20); Dunbar (12:50-1:20); Grantley (1:35-1:55); Lunenburg (2:30-2:50).

Tuesdays, March 8 and 11: Strathmore (9:30-10); Gravel Hill (10:30-11); Monkland (11:10-11:30); Greenfield (12:50-1:15); Apple Hill (1:30-1:50); Martintown (2:05-2:30); St. Raphael's (2:45-3:05).

Wednesdays, March 9 and 23: St. Lawrence Estate (8:45-9:15); Curry Hill (9:45-10:15); Bainsville (10:30-10:50); North Lancaster (11:05-11:35); Glen Norman (12:50-1:15); Green Valley (1:30-1:50); Glenbrook (2:10-2:30); Glendale (2:45-3:15).

Thursdays, March 10 and 24: Glen Robertson (9:30-10); Glen Sandfield (10:10-10:40); Lochiel (10:55-11:20); McCrimmon Corner (11:35-12); Dunvegan (1:15-2); Northfield Station (2:45-3:15).

Fridays, March 11 and 25: Morewood (9:45-10:30); Ormond (10:40-11:05); Hallville (11:30-12); Mountain (1:15-1:45); Inkerman (2-3).

In addition the following locations are visited once each month: Elma, Wednesday, March 16, 1-3; Lancaster Township (at public school) Tuesday, March 15, 1:15-2:30; Berwick Friday, March 18, 10-11:30.

# Stamp announced

Andre Ouellet, Minister responsible for Canada Post Corporation, announced that the 32-cent stamp for use when the new First Class domestic letter rate came into effect on February 15, 1983, has become available.

The 32-cent stamp features the familiar maple leaf design used on last year's 30-cent definitive. The stamp will be available in sheet and coil formats as well as in booklet form.

Raymond Bellemare designed the stamp and Tom Bjarnason the stamp booklet covers.

The sheet stamps and booklets will be printed by the British American Bank Note Co. Ltd., Ottawa, and the coil stamps by Canadian Bank Note Co., Ottawa.

Later this year, on May 24, another 32-cent definitive will be issued bearing the Queen's portrait.


LouverDrape® Vertical Blinds





- Cushion Floor
- Carpet
- Ceramics
- Wallpaper

Tapis
Richard Ranger Carpet Inc.
400 Main St. N., Alexandria
Beside CNR Tracks
Tel. 613-525-2836
*Specialists in Home Decorating*
* Decorative Mirrors * Eureka Vacuum
* Bathroom Accessories * Dreco Blinds
ENDS OF ROLLS
NOW 30% - 50% OFF
8-1c

P.O. BOX 107
GREEN VALLEY, ONT.
K0C 1L0
- TELEVISIONS
- STEREOS
- TOWERS
- ANTENNAS
- ROTORS, ETC.
With 14 years experience
Ladouceur Electronic Service
(LOCATED AT MARCEL TV-FURNITURE LTD.)
ADRIEN LADOUCEUR
BUSINESS (613) 525-3692
RESIDENCE (613) 525-1493
3-5tf

Country Beef & Pork Shop
113 Main St., Lancaster Tel. 347-2288
Give us a call today or just visit us for up-to-date prices in our Beef, Pork, Veal or Lamb. We handle four different categories of beef - one to suit every budget. A selection of your purchases can usually be done from our cooler.
N.B. Your presence for the cutting and wrapping of your meat can easily be arranged by appointment.



R & R
SPORTS SALES (AUTO)
See us for
Top Quality Used Cars
- Also -
Automobile, Truck and Tractor
Radiators Repaired
Cleaned and Recored
- ALL WORK GUARANTEED -
PICKUP AND DELIVERY SERVICE
For quick service at the right price
525-3693 or 525-2707
182 Main St. N., Alexandria, Ont. 1-tf

NEW FORD DISCOUNT OR INTEREST-FREE PROGRAM
Example: 6-cylinder Ford tractor and receive
$5,000 Discount
- ALSO -
4-cylinder Flat Deck
$3,500 Discount
4-cylinder All Purpose
$2,500 Discount
- OR -
3-cylinder Agricultural
$1,500 Discount
All above models interest-free until Jan. 2/84 in lieu of cash
Series 1000 Tractors
$280 Rebate
Interest-free till June 1/83
Also all used tractors will be interest-free till June1/83
Call Gerald or Rene for your best deals.
TROTTIER FARM EQUIPMENT LTD.
Highway 43, Alexandria 2-4tf Tel. 525-3120
Ford Tractors Equipment



THERMO-CELL INSULATION
CMHC Acceptance No. 8251
CGSB Certification No. 83007
GLENGARRY INSULATION
ALEXANDRIA, ONT.
Do you have—1. Condensation problems
2. Cold Walls
3. Heat loss through attic
4. High energy bills
Insulating your home can save you money and give you great comfort
FOR FREE ESTIMATES
CALL 525-1105
Michel Lacombe 5-4c



PAUL CUILLERIER
PAINTING
We paint:
Interior & Exterior
Industrial - Commercial
Residential - Plaster Repair
- Wallpaper Removed -
Custom Color- Ours or your paint
*All our work is guaranteed.*
Call Paul for a free estimate
525-2421 5-4c



Grand Opening
Friday, Feb. 25, 1983
525-1812
G & G CHARCOAL PIT
Restaurant and Dining Lounge
Fully Licensed Under the L.L.B.O.
Entertainment... Friday—9 p.m. to 1 a.m.
SUNSET EXPRESS
Sat. 3 to 5 p.m. and 9 p.m. to 1 a.m.
Sun. 3 to 6 p.m. and 7 to 11 p.m.



Lucille and Gilles Imbeault
welcomes everybody, friends and customers
—Management



Door Prize For Opening Night Only
FULL COURSE MEALS AVAILABLE AT ALL TIMES
STARTING MON., FEB. 28th
LUNCH SPECIAL—MON. - FRI. INCLUDED



# No winter activities this year at Upper Canada Village

The 1982-83 St. Lawrence Parks Commission's Winter Season has been as the old saying goes, "as changeable as the weather." It has caught Upper Canada Village's Winter Recreation Program where it hurts most. Not enough snow to run the sleigh rides with any regularity, and abnormally high river levels which meant damming the Village Canal and thereby ending the skating activities.

Weather conditions have also spelled a temporary halt to the cross-country skiing and snowmobiling program. Bryce Rupert, the person in charge of trail grooming, when contacted by telephone this morning, said "With weather conditions as they now are, trails are deteriorating rapidly and the weatherman is not promising snow in the near future. I feel therefore that skiers and snowmobilers should play it by ear. The facilities are in place, all we need is the snow."

Visitors to the Village Store are confronted by a 20th century scene—earthmoving bulldozers, and wall-to-wall activity. In the vernacular of our youth, "Hang in there folks!" Besides making winter work available for area tradesmen, all our construction will have vanished by spring, leaving behind a better Village, complete with up-to-date facilities for the visitor to enjoy.

Remember, great plans are afoot for our beautiful parks and beaches, and you may rest assured that when Old Man Winter relinquishes his wavering hold on Eastern Ontario, Upper Canada Village will be ready to show her finest.

## Obituary Notices

**HUGH DUNCAN ROBERTSON**

A funeral service was held on February 5 for Hugh D. Robertson in the chapel of McArthur Bros. & MacNeil Ltd. Funeral Home, Cornwall. Rev. Ross MacDonald officiated.

Born in Martintown, Hugh Robertson was the son of the late William Robertson and his wife, Janet McDermid. He is survived by his sister, Elizabeth (Lila) Robertson and several cousins.

Mr. Robertson farmed in the Martintown area until his retirement. He was an elder of St. Andrew's Presbyterian Church and a past master of Martintown Masonic Lodge 596.

The pallbearers were Stuart Blackadder, Stuart Buchan, Garth Campbell, Gordon Roach, Ray Howes and Donald Blackadder.

Spring interment will be in North Branch Cemetery, Martintown.

**MRS. SADIE BARTON**

Mrs. Sadie Barton of Vankleek Hill passed away in Glengarry Memorial Hospital on February 17 at the age of 81.

She was the daughter of the late Alex Clark and his wife Catherine McCuaig.

Predeceased by her husband W. G. F. Barton, she leaves to mourn her loss 11 children: Delbert, Bruce, Gary and Marilyn (Mrs. A. Lasalle) of Vankleek Hill, Vivian (Mrs. R. Windsor) of Belleville, Keith of Ottawa, Merle (Mrs. B. Bullock) of Lakefield, Everett of Richmond Hill, Joan (Mrs. Coleman MacDonald) of Williamstown, Shirley (Mrs. M. Allen) of Cassburn, Barbara (Mrs. R. MacGillivray) of Cornwall. She also leaves 41 grandchildren and 16 great grandchildren.

She was an active community member and in particular of the Women's Institute and the Cancer Society.

The funeral was held in Trinity United Church, Vankleek Hill, on Saturday, February 19 at 2 p.m. Reverend R. Martin officiated, assisted by Father Charles MacDonald of Williamstown. A Scottish lament was rendered by Piper Gilbert Young.

The pallbearers were six of her grandsons, Dr. Alan Barton, Darryl Windsor, Keith Barton (Jr.), William Barton, Ralph Bullock and Kevin Allen.

Burial will take place in McLaughlin Cemetery in the spring.

# Time to renew

Ontario Ministry of Transportation and Communications officials remind companies which own passenger vehicles that they will be assigned a licence renewal date.

Assigned renewal dates are keyed to the first letter in a company's name — companies with names beginning with the letters A to F renew to October 31, 1983 ($40); G to O, November 30th ($44) and P to Z, December 31st ($48).

Under the new "Plate to Owner" licensing system, private car owners pay a licence renewal fee keyed to their birth month.

There is no general re-issue of new plates under the new system; car owners will receive a larger sticker which should be placed in the top right-hand corner of the plate rather than the bottom right-hand corner as in previous years.

Deadline for 1983 licence renewals is February 28th.

# Laggan News

by Gerd Wiencke

Mrs. James Alderson broke her arm on Tuesday the 15th, a victim of the ice we all dreaded so much these past weeks. She was hospitalized for two days at the Cornwall General. We all wish her a good recovery and relative comfort with the cast in the weeks ahead.

The annual skating party and bean supper on February 9 at the Laggan rink was a big success. Many old-timers unpacked their skates and took to the ice, including yours truly. The weather was perfect and the food served afterwards in the school gym was delicious, not to mention the goodies for dessert.

On February 10, euchre was played at 18 tables under the convenership of Gail Terry, Karen MacLeod and Ruth Campbell.

The results are: 1st prize, Joanne Robinson; 2nd prize, Rosabelle Sauve; men, 1st, John MacMaster; 2nd prize, Stewart Hall; door prize, Viola Rowe.

The following is a report from the Laggan Recreation Association, courtesy of Morlin Campbell.

The annual meeting was held in the school at Laggan on December 15 with president Carmin Howes as chairman. The president reviewed a most successful year. There was a camera course, a soccer program, summer day camp, swim program, the bimonthly card parties, a variety concert and the annual skating party and bean supper.

The rink area was given a facelift with new posts and plywood as well as a paving job to promote the use of that area in the summer.

The new officers for 1983 are: Past President Carmin Howes; President John MacLeod, Vice-President Dougald MacLeod, Secretary Morlin Campbell, Treasurer Kent MacSweyn. Directors: Myrna MacSweyn, David Fraser, Hugh Allan MacMillan, Linda MacNaughton, Terry Tuppert, Linda MacDonald, Joan MacGillivray and Stanley MacLeod.


TRUST COMPANY GUARANTEED INVESTMENT CERTIFICATES

13%
5 YR. TERM G.I.C. ANNUAL INTEREST

5 YR. TERM, R.R.S.P. ANNUAL COMP. INTEREST 12½%

3 YR. TERM, G.I.C., R.R.S.P. ANNUAL — ANNUAL COMP. 12%

1 YR. TERM G.I.C., R.R.S.P. ANNUAL — ANNUAL COMP. 11%

No Handling Charges

SERVING OTTAWA & AREA FOR OVER 25 YEARS

GIFFORD ASSOCIATES

504 PITT STREET 937-0118

CALL DOREEN HEBERT

Rates Subject to Change

MY CARD...

THOMAS H. STONE
Metropolitan Life

It might come in handy when you need information about your government programs, Retirement Insurance, or Employee Benefit Plans.

Better yet...for the real thing write or phone:

Thomas H. Stone
North Lancaster, Ont.
(8th Concession)
Tel. 347-7119

Metropolitan Life
Where the future is now

3-6c

DENTURE CLINIC

Christos Markou, D.D.

LICENSED DENTUROLOGIST
Open 6 Days A Week
8 a.m. to 9 p.m.
For information call
Office: (613) 938-7721
Residence: (613) 933-8223

49-tf

Home Improvement IDEAS

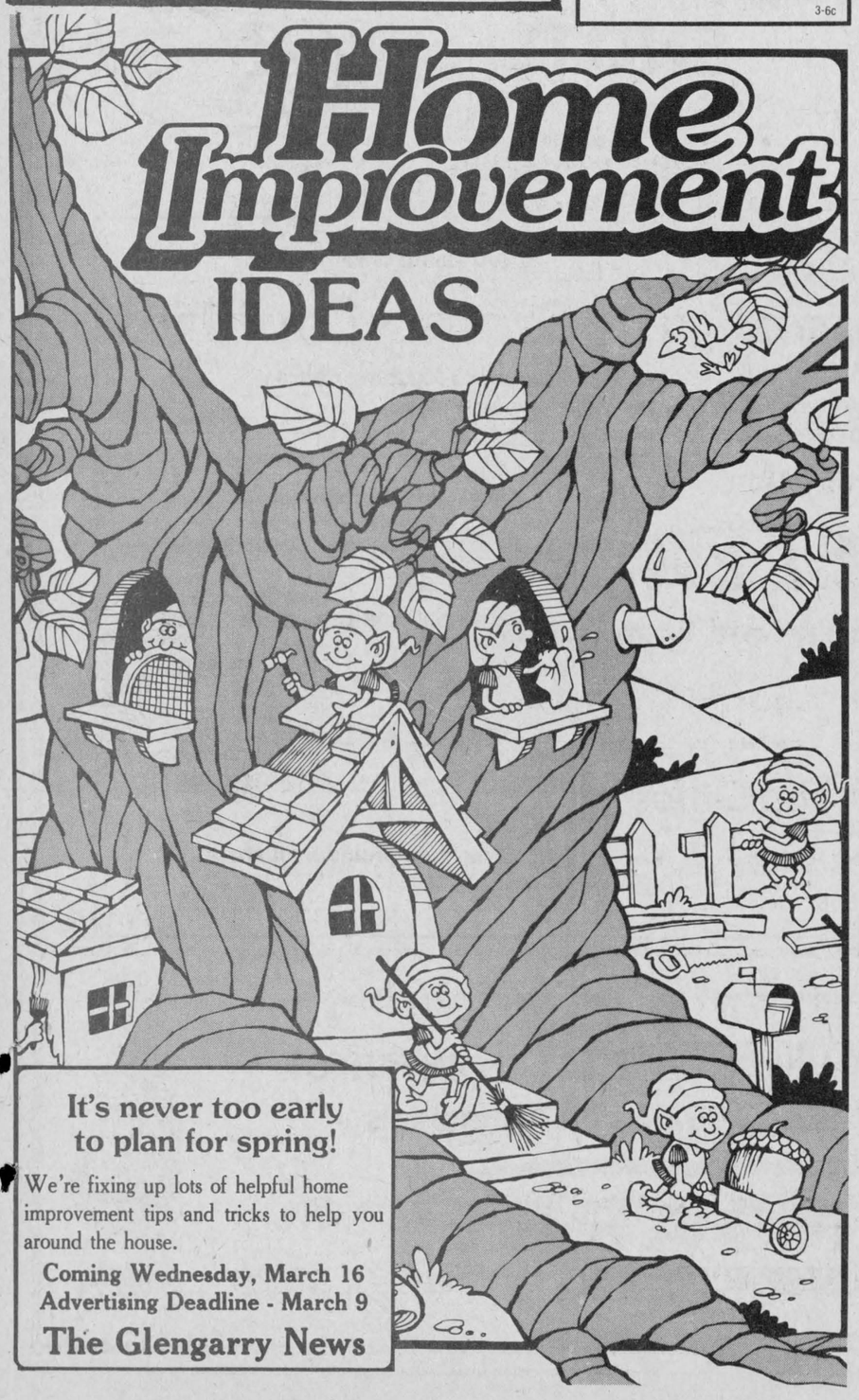

It's never too early to plan for spring!

We're fixing up lots of helpful home improvement tips and tricks to help you around the house.

Coming Wednesday, March 16
Advertising Deadline - March 9

The Glengarry News

ALEXANDRIA DRUG MART

5 Main St. S. Open: Mon.-Thurs. 9-6; Fri. 9-9; Sat. 9-6 Tel. 525-2525

UNIPRIX PHARMACY

Your partner against inflation

Reese's Pieces
Candy coated natural peanut butter center. 454 g.
FREE OFFER
Get a FREE E.T.™ T-SHIRT for boy or girl with acceptable purchase proofs.
See details in store.
UNIPRIX
2.49 or 2/4.59

NEW No Salt
Salt substitute 225 g.
UNIPRIX
2.19

Préparation-H
Ointment 50 g.
UNIPRIX
2.49

Hemarexin
24 drinkable ampoules
UNIPRIX
9.99

Norma-Ligne
Slimming plan. Malted Milk. Asst'd flavors 20 PACKETS
UNIPRIX
7.99

Norma-Ligne
Slimming plan. Pudding. Asst'd flavors 24 PACKETS
UNIPRIX
9.79

Facelle Royale
Towels. White. 2 rolls
UNIPRIX
1.19
With this coupon from 23.02 to 05.03.83 Limit 3 per customer

Aspirin
100 Tablets by Bayer
UNIPRIX
1.89

Chloraseptic
18 Lozenges
UNIPRIX
1.49

Aquafresh
Toothpaste 150 mL
UNIPRIX
1.69

Head & Shoulders
Lotion shampoo or Conditioner shampoo 350 mL
UNIPRIX
3.49

Pret
Shampoo 450 mL PLUS 100 mL BONUS
UNIPRIX
3.99

Scotties
Facial tissue 100's
UNIPRIX
49¢

Facelle Royale
Facial tissue Man size 60's
UNIPRIX
99¢

Facettes
Facial tissue 400's
UNIPRIX
1.69

Anacin
50 Tablets or 36 Capsules
UNIPRIX
1.49

Chloraseptic
Liquid 170 mL
UNIPRIX
2.19

El-Toro
Shampoo 350 mL
UNIPRIX
2.99

El-Toro
Creme-rinse 225 mL
UNIPRIX
1.69

Revlon Flex
Shampoo or Conditioner 450 mL
UNIPRIX
3.49

Kemotex
Nail hardener 10 mL
UNIPRIX
3.39

Valda
175 Lozenges
UNIPRIX
3.49

Valda
55 Lozenges
UNIPRIX
1.49

EVEREADY
For hearing aids, watches and calculators are available in all UNIPRIX pharmacies.

baby's corner

Pampers
Disposable diapers 48 Toddlers or 60 Super-absorbent (Regular or with stay dry gathers)
UNIPRIX
10.39

Pampers
Disposable diapers 24 Toddlers with stay dry gathers
UNIPRIX
5.19

Pampers
Disposable diapers 30 Daytime or 22 Nitetime or 24 Super-absorbent with stay dry gathers
UNIPRIX
4.29

Pampers
Disposable diapers 48 Newborn with stay dry gathers
UNIPRIX
6.29

Ramses
12 Condoms PLUS 3 BONUS
UNIPRIX
3.99

Orajel
Regular. 5.4 g.
UNIPRIX
1.59

Dr. West Plus
Toothbrush
UNIPRIX
99¢

Dr. West
Denture brush
UNIPRIX
1.39

Préparation-H
24 Suppositories
UNIPRIX
3.99

Cuticura
Medicated soap 99.23 g.
UNIPRIX
2.59

Propa-Ph
Cleanser. Acne medication 177 mL.
UNIPRIX
2.99

Propa-Ph
Cleanser. Acne medication 473 mL.
UNIPRIX
4.99

UNIPRIX Photo center
Get a Second set of prints for only 8¢ when you have a color film developed

Promotion from February 23 to March 5, 1983
BONNE BELLE Super Cosmetics Specials
Lipsticks, reg. 3.95 3.20
Nail Enamel, reg. 2.95 2.25
Pencil Eyeliner, reg. 3.50 1.97
buy 1 liquid makeup and receive 30 ml moisturizer free

GET MORE FOR YOUR $

Uniprix
Windshield washer 4 litre
UNIPRIX
1.39

Bic
Butane lighter PLUS 1 FREE pencil
UNIPRIX
89¢

Philips Ecologizer
Air purifier. Model #AC-1001 E
UNIPRIX
32.95

Air Filters
For Philips Ecologizer
UNIPRIX
4.59

UNIPRIX Natural products center

Royal Ginseng
100 Capsules by Bio-Chimique
UNIPRIX
8.99

Natural Coffee
140 g. by Lalco
UNIPRIX
2.49

Euphoryl
60 Tablets by Lalco
UNIPRIX
7.49

Magnesium
100 Capsules by Lalco
UNIPRIX
5.99

Lalco Tisanes
20 Packets. Asst'd flavors
UNIPRIX
1.99

# Apple Hill

by Aline Gormley

Mae Benton, who is heading the group of canvassers for the month of the Heart Fund campaign, noted that workers began collecting as of Sunday, the 20th. Joan Benton, Theresa Marleau, Catherine Murray and Myles Benton, are likely to call at your door.

The Auxiliary of Mount Carmel House is inviting you to attend a mid-winter dance featuring Sylvester and the Clansmen with the Old Time Fiddlers and members of the Trottier family at the Bonnie Glen on Saturday, February 26, from 9 a.m. to 1 p.m. Keep this date open and join in the fun with spot dances for your entertainment. Lunch will also be served.

Lorraine Sabourin and Adair Masterson, organizers of the St. Patrick's Tea to be held Sunday, March 13, met with a few ladies at St. Anthony's Parish hall last Monday to plan this activity. Anyone interested in purchasing tickets on a beautiful quilt can do so while it will be on display at the Cornwall Square on Friday, February 25, from 10 a.m. to 9 p.m., and at the Brookdale Mall on Friday, March 4, also from 10 a.m. to 9 p.m.

**CARNIVAL SCHEDULE**

Schedule at Apple Hill Carnival, Saturday, February 25:

10:30 a.m.-noon: Children's games at the rink.

Noon: Children's hayride, followed by hot dogs and hot chocolate for the children at the Activity Centre. Skating.

1:15-2:45 p.m.: Fire Dept. competitions (teams) in log sawing, tug-of-war, and sleigh pulling derby.

2:45-4 p.m.: Individual competitions in above events (men and women).

7 p.m.: Adult's hay ride starting from King Edward Hotel parking lot, $1 per person.

9 a.m.-1 p.m.: Dance and box social held at Activity Centre, $2 per person. Anyone who brings a box lunch will be admitted free. Conceal your name inside your box lunch and it will be auctioned off to the highest bidder, who will have the pleasure of sharing it with you. Music by "Mother Would Like It" disc jockey. Refreshments served.

Schedule for Sponge Hockey Tournament:

8 a.m., Monkland vs Martintown; 9 a.m., Railtech vs Apple Hill; 10 a.m., Monkland vs Railtech; 11 a.m. to 12 noon, children's games.

1 p.m., Martintown vs Apple Hill; 2 p.m., Apple Hill vs Monkland; 3 p.m., Martintown vs Railtech; 4 p.m., Finals between the two top winning teams.

6 to 7 p.m., Broomball, Apple Hill married ladies vs Apple Hill single ladies.

7 p.m., Broomball, Apple Hill Old Timers and newcomers vs winners of sponge hockey tournament.

# Alcoholic behavior is described

by Aline Gormley

The open meeting of February 9, sponsored by the Auxiliary of Mount Carmel House, was held at Shalom House, St. Raphael's. Marie MacDonald presided and short reports were given.

Ray Billard, executive director of Mount Carmel House, was in attendance. As many as 80 people attended the meeting. Guest speaker, Father Mac Burke, director of the Treatment Centre at Mount Carmel House, gave an informative description on behaviour patterns encountered by clients admitted to the Centre.

Father Burke described how a chemically dependant person goes through a lot of confusion and doubts about himself or herself. The alcoholic can't believe or trust anyone, in his estimation there is no truth or justice, he wants to give up because he hurts.

At crossroads a ray of sunshine may glimpse through but the immediate reaction to offered love and compassion leaves the person with the feeling of having been used; no one could possibly be loved without strings attached. A slight hope does set in however, when he believes there is a God. He feels great, would be ready to leave then. But waves of resentment, fears and denials set in and make him anxious about the future. The angrier the person gets, the more this self-pity leads to depression. The patient then resorts to isolation, he or she will grab at anything or anybody for support; but the truth is he or she is sinking. The guilt feelings won't disappear, they turn into remorse or utter despair of ever getting well. Only when the person has reached the lowest level and can admit defeat will there be a chance of recovery. With the help of the group attending the client, once he lets go, the chance of conquering, this first step of a recovery stage is great.

As Father said, "These are symptoms of a disease called alcoholism. They won't disappear with confession. This first stage to quick recovery removes the toxic allergy and can lead to physical recovery. It can be accomplished in 28 days. This part of the treatment is carried out in isolation, without outside contact. Once that barrier has been crossed the person has to become responsible for his own recovery. The rehabilitation program can take as long as two years to actuate mental and spiritual healthy relationships. The whole family becomes involved since it is understood that the spouse and children are also affected, but to a lesser degree. Subsequent counselling takes all this into consideration."

Father Burke stressed that alcoholism is the most untreated, treatable disease in the country. With proper treatment and counselling, eight out of 10 patients will recover. At Mount Carmel House, two counsellors are on staff for the residents and an additional family counsellor is retained on behalf of each client.

According to Father Burke the results are astounding and very promising. For anyone seeking this treatment, complete recovery is the gain to physical, mental and spiritual life.

Following the talk it was announced that the Auxiliary will be sponsoring a mid-winter dance at the Bonnie Glen on Saturday, February 26, from 9 p.m. to 1 a.m., featuring Sylvester and the Clansmen with the Old Time Fiddlers and the members of the Trottier family. You are asked to support this event as a fund-raising project.

Refreshments were served to the group and much interest was raised ensuing from the presentation by Father Burke. The Auxiliary will hold its next executive meeting on Wednesday, March 9, at 8 p.m.

# Green Thumbs go solar

The Williamstown Green Thumb Horticultural Society met January 31 in St. Mary's Parish Hall, Williamstown with 45 members and six guests in attendance. All enjoyed a delicious pot luck supper.

The guest speaker was Frank Draper, Glen Robertson, who gave a very interesting talk on solar greenhouses. He explained his main reason for building his own greenhouse was to start seedlings earlier and to get the plant trays out of his living room. He found lower fuel costs were a bonus.

Mr. Draper was thanked on behalf of the society by Ethel Clark for his informative talk.

A youth horticultural group has been organized and anyone between the ages of eight and 16 years who is interested may contact Wendy Rozon, 347-2433.

The next monthly meeting will be held Monday, February 28, 8 p.m., St. Mary's Parish Hall, Williamstown, with Hank Kawenberg as guest speaker on the germination of seed.


"SERVING GLENGARRY AND AREA"

**Ralph's**



Automatic Transmission Specialist

Free Estimates and Diagnosis

2 miles east of McCrimmon on Lochinvar Road

Tel. 613-525-3194 44-tf



**The Members of the Alexandria Figure Skating Club**

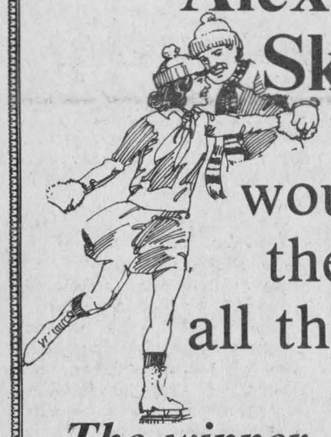

would like to thank their sponsors for all their help & support

*The winner of the 50/50 draw ($100)*
*Mrs. Sharon Nolan*
*President of the Prescott FSC*



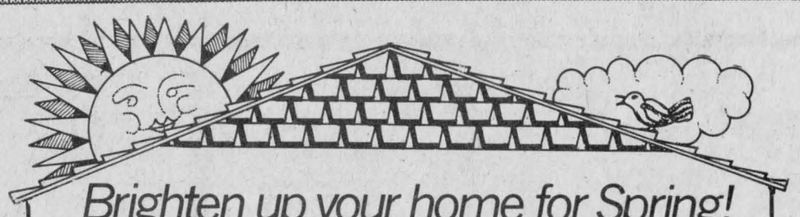

*Brighten up your home for Spring!*

**LAST FOUR DAYS!**
**INTEREST FREE FOR 90 DAYS**

PURCHASE DURING FEBRUARY
and
1) PAY WITHIN 90 DAYS FROM DATE OF PURCHASE AND PAY NO INTEREST
or
2) MAKE YOUR FIRST PAYMENT IN JUNE AND RECEIVE 90 DAYS INTEREST FREE

*If you qualify - minimal down payment*

*Personal Service - Free Delivery - Service Guaranteed*

**MARCEL TV FURNITURE LTD.**

meubles prestige

369 Main St. S., Alexandria Tel. 525-3692






**NOW AT**

**Glengarry Motor Sales**

**LAST 4 DAYS!**

Come see our used vehicle specials
and until February 28
you can get a Free Lions 500 Club ticket
with every purchase over $2,500
(most guaranteed for 1 yr. or 20,000 km)
You can win up to $5,000 Cash or 3 Cars

**PLENTY TO CHOOSE FROM**

**PRICES SHOT!**





1981 Omega
*4-dr., 4-cyl., blue, 32,000 km*
..... $7,595

1980 Camaro Rally Sport
*27,000 km, 2-tone brown*
..... $7,395

1980 Mustang Cobra
*42,000 km, black*
..... $6,995

1981 Malibu
*4-dr., V-6, 55,000 km*
..... $6,995

1980 Olds 98 Regency
*loaded, brown, 69,000 km*
..... $10,495

1982 Olds 88 Royale
*2-dr., loaded, charcoal, 11,000 km*
..... $12,895

1981 Parisienne Brougham
*air, silver/blue, 37,000 km*
..... $9,895

1982 Parisienne
*4-dr., loaded, green, 26,000 km*
..... $12,895

1981 Caprice Landau
*loaded, beige, 36,000 km*
..... $9,395

1980 Cadillac Seville Elegante
*silver, 72,000 km*
..... $15,895

1981 Cutlass Supreme Brougham
*loaded, beige, 48,000 km*
..... $9,895

*AND REMEMBER!* **12.9%** INTEREST
Up to 48 months on 1982 and 1983 models

**GLENGARRY MOTOR SALES LTD.**
ALEXANDRIA • ONT.

Hwy. 34 South, Alexandria Tel. 525-1480

The Glengarry News **Sports** Second Section
Wednesday, February 23, 1983—Page 13



***All-star teams named***

JR. B FAVORITES—The first and second all-star teams for the Alex English Division of the Eastern Ontario Junior B teams were named on Saturday night at the annual banquet held this year in Char-Lan auditorium. The first all-star team members seated from left are: Guy Paquette, Navan; Greg McLaren, Metcalfe; Dwayne Cowick and Lindsay Pasch of Metcalfe and Darryl Shelp of Winchester. Back row, second team members: Leo Dufour, Navan; Barry Kennedy, Winchester; League President Doug MacDonald; Mark Bissonnette, Char-Lan; Grant Crack and Kennedy MacDonald, Alexandria. Missing from photos: Garry Beckstead, Morrisburg, second team and Stuart Patterson, Metcalfe, first team.

Staff Photo—Anna M. MacDonald

# Junior B Glens tie Char-Lan Rebels

Friday night, Alexandria Jr. B Glens came from behind to tie Char-Lan Rebels 4-4 at the Sports Palace.

Grant Crack opened the scoring from Kennedy MacDonald and Luc Sabourin early in the first period only to have the Rebels come back with four straight with Andre Alpins, Shawn Blanchard, Dan Bruyere and Mike Branchaud beating goalie Norm Quenneville.

The Glens fought back and slowly narrowed the edge when Claude Halle scored from Steve Durocher and Kevin Primeau. Luc Sabourin from Grant Crack and Ken MacDonald narrowed the score to 4-3 before Grant Crack tied it up with Ron Besner providing the assist.

On Sunday, in Morrisburg after jumping ahead 5-1 the Glens saw their lead erased with the Lions coming back to earn a 6-6 tie.

The game moved Morrisburg one point ahead of Clarence Creek in the final league standings.

Glens scorers were Claude Halle (2) with singles to Joel D'Amour, Grant Crack, Luc Sabourin and Francois Giroux.

For the Lions, Gilles Parisien and Andy Brown netted two each with singles to Kevin Casselman and Allan McNairn with only 22 seconds left on the clock.

In other Jr. B action, Morrisburg downed Clarence Creek 8-5 February 18 and Winchester defeated Metcalfe 7-5.

Metcalfe trounced Char-Lan 11-5 February 19 while Winchester edged Navan 5-4 February 20.

**FINAL STANDINGS**

| | W | L | T | Pts. |
|---|---|---|---|---|
| Metcalfe | 31 | 3 | 2 | 64 |
| Winchester | 21 | 14 | 1 | 43 |
| Navan | 16 | 16 | 4 | 36 |
| Morrisburg | 15 | 18 | 3 | 33 |
| Clarence Creek | 14 | 18 | 4 | 32 |
| Alexandria | 10 | 21 | 5 | 25 |
| Char-Lan | 7 | 24 | 5 | 19 |

Playoffs start today. The first round of the playoffs will be a best-of-five series.

Series A is Winchester versus Char-Lan February 23, 8:30 p.m. at Winchester; February 26, 8:15 at Char-Lan; February 27, 2:30 p.m., at Winchester; (tentative) March 1, 8:30 p.m., at Char-Lan; March 2, 8:30 p.m., at Winchester.

Series B is Navan versus Alexandria. February 23, 7:45 p.m., at Navan; February 25, 8:30 p.m. at Alexandria; February 27, 7:30 p.m. at Navan; March 2, 8:30 p.m., at Alexandria; March 2, 7:45 p.m., at Navan.

Series C is Morrisburg and Clarence Creek.

# Peewee Glens make 'A' finals

**by Claudette Francoeur**

The Peewee Glens travelling team reached the "A" finals in the Long Sault tournament Saturday, February 19, by virtue of two victories throughout the day, but they were denied the championship trophy when Cornwall B outscored them, 3-0.

In the preliminary morning game, Alexandria won with ease a 9-2 decision over Embrun.

Marc Sauve and Alex Maclaren had a pair of goals and one assist each, Alain Rochon tallied twice while Michel Lefebvre drew one goal and one helper.

Andrew Sauve and Pierre Cuerrier rounded out the Glens scoring.

Alain Larocque and Michel Duval picked up the other assists.

Stephane Nadeau was in the nets for Alexandria.

Stephane Gregoire and Dominic Godard scored on the losing side.

In their semi-final match, the score was 3-3 between Alexandria and Char-Lan when the final buzzer sounded.

Our locals were credited the victory because the tournament rules called that in the event of a tie, the win would go to the team that scored the first goal of the game. Paul Vincent picked up a double while Pierre Cuerrier scored once and registered two assists. Other scoring support came from Eric Cholette and Alain Rochon. Stephane Landriault guarded the pipes for Alexandria.

Char-Lan goals were recorded by Wally MacDonald with two and Chris McBean, one.

In the "A" final, the Alexandria contingent was more than a little frustrated by the Cornwall "B" goaltending duo which had an excellent performance in nets. Cornwall won by a 3-0 decision. Andrew Arbic, Mark Parker and Stephen Lamarche lit the red light for the "A" champions.

Alfred Ruest, Cornwall's goalie won the MVP medal while Alex Maclaren carried away the medal for the Glens.

Cardinal won the "B" championship winning 5-3 over South Stormont.

**FRIDAY, FEBRUARY 18**

In the last game of the regular season in the Lower St. Lawrence hockey league action Friday night in Williamstown, Alexandria edged Char-Lan 5-0.

Alex Maclaren netted a pair of goals and one assist. Michel Lefebvre scored once and drew one assist while Mike Sauve and Alain Rochon rounded out the Glens scoring.

Other helpers went to Marc Sauve, Luc Francoeir and Michel Duval. Stephane Landriault won the shutout.

**FIRST PLACE**

Alexandria Peewee Glens travelling team completed their 1982-83 regular season schedule with an impressive record of 15 wins, three losses and one tie, giving them first place in the Lower St. Lawrence Hockey League. A special trophy presentation will be held Sunday, February 27, before a playoff game between our locals and South Stormont at 6 p.m. at the Glengarry Sports Palace.

**PLAYOFFS**

In the first game of a single round robin playoff series Sunday, February 20, on home ice, Char-Lan won a 3-2 decision over Alexandria.

Chris McBean registered a double while Wally MacDonald had the other Char-Lan goal.

Marc Sauve assisted by Mike and Andrew Sauve and Michel Duval, assisted by Marc Sauve, responded for the Peewee Glens.

# Bantam Glens win two games

Alexandria Bantam Glens came away with two shut-out victories in hockey action February 17 and 18.

Marc Theoret and Troy Matheson scored for the Glens to defeat South Stormont 2-0 Thursday.

Andrew McCormick picked up an assist and Pierre Cholette earned the shut-out.

On Friday, the Glens hammered Char-Lan 7-0.

Troy Matheson paced the Glens with two goals, one unassisted and one off the sticks of Andrew McCormick and Michel Sabourin.

Other Glens marksmen were Marc Theoret from Pierre Roman and Marc Poliquin; Dominic St. Denis from Andrew Meth and Glen Campbell; Stephane Gareau from Pierre Roman; Michel Sabourin from Andrew McCormick and Troy Matheson; Andrew McCormick from Michel Sabourin and Michael Daniels.

Marc Menard earned the shutout.

# Pentagon, Green Valley take first semi-final victories

Seaway Valley Industrial Hockey League had its playoff semi-final opening Monday, February 21, defeating Dunvegan Wings 14-4 and Maxville Manny's downing Green Valley Jets 13-3.

In the first game, Pentagon blasted its way through the first period with eight goals and finished off the game with six goals in the third period.

Yvan Desautels scored five goals with four of them coming in the first period.

Linemate Bob Menard had five assists in the first period and one goal in the third period.

Other scores came from Roddy Shepherd with a hat trick, Claude Roy with two goals.

Singles went to Gilles "Tucker" Lauzon, Frank St. Pierre and J. P. Claude.

For Dunvegan, goals came from John MacSweyn, Barry Crawford, Victor Denobriga and Peter Conway.

Murray MacEwen, Dave Hanson and Captain Brian Wensink each scored three goals to spark the Maxville Manny's to a 13-3 triumph over the Green Valley Jets. Ian McDonald and Darren MacCuaig each had a two-goal night with McDonald and Wensink also picking up three assists each.

Manny's goaltender Rick Villeneuve's shutout was spoiled midway through the third period when Gilbert Gendreau, Daniel Giroux and Yves Seguin each scored singles.

**FUTURE GAMES**

Wednesday, February 23, Maxville Manny's vs Green Valley Jets at Maxville, 7:30 p.m.; Pentagon Insurance vs Dunvegan Wings at Alexandria, 11 p.m. Monday, February 28, at Alexandria, Pentagon Insurance vs Dunvegan Wings, 3:30 p.m.; Maxville Manny's vs Green Valley Jets, 10 p.m.

# Char-Lan Midgets miss championship

Char-Lan "Country Beef and Pork" Midget travelling team missed an "A" championship over the weekend when they dropped the final game 4-2 to Osgoode-Rideau.

Char-Lan was playing with only nine skaters due to injuries.

Danny Flaro had both goals and was chosen MVP for Char-Lan.

To get to the final, Char-Lan played one of their finest games, against a powerful Washington team, winning 3-2 on Blake Hambleton's overtime goal, his second of the contest.

Roddie McKenzie scored the other goal. Hambleton was selected MVP for Char-Lan.

In the two preliminary games, Char-Lan outscored Kemptville 9-6 and edged Alta Vista 9-8 in overtime.

Roddie McKenzie and Blake Hambleton scored three goals each against Kemptville and Denis Lapierre, Jody Jurchuk and Danny Flaro added singles.

Against Alta Vista, it was Roddie McKenzie with five goals, Jean Luc Menard with two, and Alain Menard and Blake Hambleton with one apiece. Roddie McKenzie was chosen MVP in both games.



# *Sports in the Glens*

by Angus H. McDonell

The traditional January thaw has lingered through February. Discounting two days of icy surface, winter motoring has been the best in memory. Hence this writer has driven to Cornwall several times of late. The reason, an expression of gratitude to Divine Providence for recovery from major surgery two years ago at this time. The least I could do during this anniversary of thankfulness was to visit friends in the Hotel Dieu confined to sick bay. Where I was after a flight home from Vero Beach in February 1981.

My first call would be on the fourth floor to chat briefly with that venerable, motherly patriarch of Glengarry's heritage, Mrs. Jennie (Hughie the Farmer) O'Shea. Wearing a becoming dressing gown and sitting in a John F. Kennedy rocking chair, I mustered the only Gaelic I know, "Ciamar A Ha O Hein?" Smiling reply, "Tha Mi Gle Vah, Ciamar a Ha U Hein." Following a brief interesting chat, then it was down a flight.

Here in sick bay lies an AHS graduate who became and was for many years a private secretary to a noted member of Montreal's judiciary—Helen Gormley. At her bedside vigil is a true Florence Nightingale, her sister Gabrielle.

Along the corridor we pause briefly beside an old Alexandria friend bearing the double handicap of impaired hearing and sight, John Lawrence MacDonald. His cheerful personality belies his misfortune. But there is good fortune. Among his next-of-kin playing a comforting role are daughter Shannon and his sister Gertrude. John, in our younger days, was a turn-of-the-wheel down the road. He was one of the legendary "Three Musketeers," "Chisholm Eddy," Angus MacPhee and John Lawrence "Danny John."

Our next bedside sojourn would be with Mrs. Henry (Isabel) Duggan. (A next-of-kin like an elder sister to the writer.) That her stay wouldn't be too long and recovery a certainty was assured by the expression of her doctor, the pride of the Sixth of Kenyon—"Dr. Joe MacLean."

And finally we are at the south end, floor three. Here to review about everything from the weather to sport with Douglas McKinnon. Douglas has been bounced around by the medicos for some time like a ball carrier hitting a tough line and no holes opened. The chief cause was a hip joint that acted like an axle squeaking for grease. Well Dr. Robert skillfully corrected matters via a newfangled hinge. Dr. MacLean cared for any other troublesome ailments. And by the time this stint hits Rue Principal, Douglas could be back home. Quite a side-by-side coincidence. Two patients, Isabel Duggan and Douglas McKinnon plus their Dr. Joe MacLean all descendants of three neighborly Sixth Kenyon families, the McKinnons, MacLeans and Kennedys.

Our visit with Douglas usually ended by recalling a pleasant sport story of days long gone. And one such delightful chat plus a lacrosse photo motivated the writing of this column prefixed by references to friends in sick bay.

Now let us get on with our story. Douglas McKinnon was visited daily by his cousin Bill McKinnon, a retired Cornwall resident. One afternoon Bill brought along a Third Kenyon lacrosse group photo taken some 50 years ago. I became instantly interested because I recalled the era vividly. And this is an authentic narrative of how a concession of Glengarry's finest sportsmen overcame great obstacles in the depressed 30's that would have defeated many communities. But not here. Achievements and success were the result of the endowed ancestral heritage of courage and determination that prevailed.

Sport history has recorded, regretfully, that Canada's national game was first reduced from 12-man teams to 10 after World War One. That did not prevent the game's demise in the late Golden 20's.

A national revival was launched in the depressed 30's by the abbreviated box lacrosse. Alexandria was to the fore with the building of Chisholm Park, now the Town Offices.

It is local history that even before the turn of the century hockey games were played with Alexandria on the "Pond" and back home in a Third "Beaver." Now box lacrosse was to be no exception.

But a box in Third Kenyon was unthinkable. So the lads squared off playing limits in a field, now, south side 43 opposite Laurier Dumouchel's gate. Those pickup games sparked the movement that somehow, somewhere a box must be built.

One suggestion led to another better one. Growing enthusiasm was the spark that lit the organization torch. A meeting was called with the Separate School Board. Permission was requested to build a box on the grounds at the rear of the school. This was readily agreed to as the mounds of hardened clay, weeds, stones and boulders were no asset. Only an eyesore.

Levelling the grounds would be only a few hours work today, via a bulldozer. But the bulldozers in those days were man-held steel scrapers pulled by teams of real horsepower and guided by skilled teamsters. Among those playing that important role were: John Dougall (Farquhar) MacPherson, Johnny Allan Cameron, Paul DaPrato and Hughie Kennedy with his smaller but gritty team of mixed color.

A grader was borrowed and drawn by four horses. Hugh Allan Gauthier, 4th Kenyon Queen's Survey grad, donated his time in final ground-fill and levelling. So far all concession "bees."

Now a real problem. Locate the necessary lumber to erect the box. And at the lowest cost. Paul DaPrato, who was Myles Campbell's partner in the liquor store and resided where the (Albert) Faubert home is, volunteered to explore the lumber puzzle. Taking a couple days off work and via his bicycle pedaled to Dunvegan and on to Cornwall seeking prices. (They already had Alexandria quotes.) That human example of perpetual motion, Paul DaPrato, came up with all the answers. Except the cash.

That was resolved. Paul DaPrato, Johnny Allan Cameron and "Danny Sandy" MacDonald cosigned a Royal Bank note for $250. More "bees" after lumber delivered. Fence posts and chicken wire were donated. Thus was completed one of the finest lacrosse boxes, without lights, in Ontario.

Now to raise money to pay off the note. Answer, school dances. Lunch provided by concession families. Fletcher's Orchestra (Dunvegan) $18. Advertising by another great sportsman, Col. A. G. F. Macdonald, News editor, at a minimal. Admission, 35c.

The note fund was building nicely. That is until a tax "Revenuer" dropped by one day to collect the tax money re 35c admission door charge. Realizing the intent of the promoters, an amicable settlement was agreed on. However, all future dances would be subject to the levy.

Similar to all previous obstacles this one, too, was hurdled. One of Canada's great lacrosse players, Glengarry's parish priest, Father Gauthier, heard of the Third Kenyon Lacrosse Club dilemma. In his canny way and knowing there was no tax on less than 35c, Father Gauthier told the boys to charge 25c for the dance and 10c for the lunch, thus avoiding the direct 35c charge the tax was based on. The note was paid in full and on due date.

During all this time the lads that first played "cow pasture" lacrosse were maturing with the gutted stick. From goalie Lloyd Kennedy to the bench reserves they developed to win the Intermediate Championship of Glengarry. They were to play Burlington for the Ontario championship. This time they had to bow out due to lack of travel funds. They graciously stepped aside in favor of Dalhousie who were bankrolled by Ranger's Hotel.

Thus ends one of Glengarry's great sport legends. And recorded by my beloved Third Kenyon. Where the highland is "hardpan" and the lowland is "muskeg." Where fences, generally speaking, are of stones laboriously picked and dumped there in springtime before seeding. However, those of us who are left are mighty proud of our history and our theme song, that ballad by Lauder, "We never had much money but we always had lots of fun."



WITHOUT THE UNIFORMS AND PADS—Third of Kenyon lacrosse players 50 years ago. From left, mascots, Laurier Dumouchel and Douglas (Cornflakes) McKinnon. First row: Angus McKinnon, Tony McMenamin, Angus (Hughie William) MacDonell, Bill (Schoolmaster) MacDonell, Douglas (Sandy Dougall) MacMillan, Lloyd Kennedy, goalie (note padding, one glove). Second row: Euclid Dumouchel, Austin Kennedy, John M. Kennedy, Leo McMenamin, Donat Cadieux, Bill MacPherson. Top row: Archie (Sandy Dougall) MacMillan, Robert (George John Hughie) MacDonald, John V. (Valentine) McDonell, Ovila Dumouchel, Donald Alex Cameron, Neil Cameron, Donald (Johnny Malcolm) MacDonald, Henry Cameron, Gerald (Sandy Dougall) MacMillan, "A. D." Cameron and Grant Kennedy.

# Junior B stars named during annual league banquet

The annual banquet for the Alex English Division of the Eastern Ontario Junior B hockey clubs was held in Char-Lan Auditorium on Saturday evening.

President Doug MacDonald was chairman for the occasion and announced the trophy winners for the seven-team league as follows:

Pennant winners of the Winchester Press Trophy were the Metcalfe Jets who were highly impressive all year with 31 wins, three losses and two tied games.

Most Valuable Player award went to Gary Beckstead, a defenceman with the Morrisburg Lions. The Top Scorer was Lindsay Pasch of Metcalfe with 46 goals and 73 assists. Greg McLaren of Metcalfe was the Outstanding Defenceman and Andre Lacroix of Clarence Creek was Most Valuable Coach. Most Valuable Goalie award was shared by Metcalfe's Jim Lacroix and Stuart Patterson.

Head table guests included Darrel Walton, vice-president who is in charge of Rules and Officials in the Ottawa District Hockey Association; Pat Parker, executive director of the ODHA, Keith Duke, ODHA president and his wife, Thelma; Keith Casselman, Lynn O'Brien, statistician; Alex English and wife, Mary.

Players named to the first all-star team are: Centre, Lindsay Pasch, Left Wing, Dwayne Cowick; Left Defence, Greg McLaren and Goalie, Stuart Patterson all of Metcalfe; Right Wing, Darryl Shelp of Winchester and Right Defence, Guy Paquette of Navan.

Three Glengarrians made it to the second all-star team: Right Defence, Mark Bissonnette of Char-Lan; Right Wing, Kennedy MacDonald and Centre Grant Crack both of Alexandria; Left Wing Leo Dufour of Navan; Left Defence, Gary Beckstead of Morrisburg and Goal, Barry Kennedy of Winchester.

# Junior C Glens lose two

Alexandria Jr. C Glens came away with a pair of losses in hockey action over the week.

On February 17, Crysler Raiders downed the Glens 6-4. For the Raiders, it was Christian Brisson from Pierre Thibault; Roger Courville, unassisted; Philipe Leger, unassisted; Paul Farley from Roger Courville and David Mason; Willy Hybrants from Paul Farley and David Mason; Pierre Thibault, unassisted.

Mike McDougall scored a pair for the Glens, one unassisted and one from Andy Sangster.

Andy Sangster scored from Mike McDougall and Norm Seguin hit the twine on a pass from Lindsay McCulloch.

On February 20, Embrun 72's blanked the Glens 5-0.

Scoring were Brad Spooner from David Clement and Pierre Sauvage; David Clement from Brad Spooner and Mario Adam; Maurice Piche from Andre Brisson and Norm Brisson; Ivan Clement from Pierre Sauvage and Mario Adam; Maurice Piche from David Clement and Andre Brisson.

# Playoffs in progress in intermediate league

Brent MacDougall's goal late in the third period lifted Dunvegan to a 5-5 tie with St. Raphael's as the Alexandria Intermediate Hockey League playoffs continued on Sunday.

Also scoring for Dunvegan was Brendan MacDonald with a pair. Singles went to Mark MacDougall and Gordie Howes.

Carter MacDonald scored twice for St. Raphael's, with singles being notched by John Shago, Paul Dumouchel and Norman Seguin. Game three of this 5-game series was to be played at 1 p.m. on Sunday, February 20 in Alexandria. St. Raphael's leads the series, three points to one.

Alain Giroux turned in a shutout as Glen Nevis handled Glen Gordon 4-0 in their playoff opener. John McSweyn, David McDonell, Cameron McLeod and Jim Crawford scored the Glen Nevis goals. The series continued Tuesday night in Maxville. Game three was slated for 2:30 p.m. Sunday, in Alexandria.

# Atom Glens win playoff game

**by Francine Sabourin**

On Sunday, February 20, at the Sports Palace, Atom Glens Caisse-Populaire and Cornwall Royals Minor met for the first game of the playoff series in lower St. Lawrence atom division.

Gilles Joanette's troops were flying in high gear as they scored four unanswered goals in the first period and went on to record a 6-2 win.

Pascal Joanette tallied twice for the winners with Ronnie Alteen adding a single, Patrick Ravary and Stephane Roman, one goal and one assist each, and Randy Gebbie had the other marker plus two assists.

Julien Boisvenue with two, and Scott Graham with one contributed the other helpers.

Derek Grant netted twice in the third period for Cornwall Minor.

Next week, the Atoms CPA will have three playoff games. On Thursday, February 27, they will visit Char-Lan. On Sunday, February 27, they will host the South Stormont team at the Sports Palace and on Monday, February 28, will travel to Maxville to face North Glen Stor.

# St. Raphael's wins

Jacques Lajoie, Ron MacDonald and Ewen McCormick all scored hat tricks as St. Raphael's took a commanding 5-1 point lead in their Alexandria Intermediate Hockey League playoff series with a 12-1 rout of Dunvegan.

Leo Seguin added a pair for the winners while John Shago rounded out the scoring. Pat MacKay's third period goal spoiled Danny Poitras' shutout bid. St. Raphael's could have wrapped up the six point series with a win or tie Tuesday night.

If necessary, game five will be played Sunday at 2:30 in Alexandria.

In the other semi-final series, John MacSweyn scored two goals for Glen Nevis after Glen Gordon had taken a 3-1 lead on goals by Earl McBean, Jerry Goulet and Keith MacRae.

Steven Levac scored the other Glen Nevis goal in the 3-3 tie. Glen Nevis leads the series 4 points to 2 with the next game scheduled for 1 p.m., Sunday in Alexandria.

# Nadeau rink victorious

Claude Nadeau skipped his team of Shirley Samson, Keith Hay, and Suzanne Decoste to a win at the annual Fondue bonspiel held at the Alexandria Curling Club last weekend.

Runners-up in the 10-team event were Dougal MacGillivray and his rink of Marie Laure Menard, Gerry Bellefeuille and Margaret MacCuaig.

Winners of the one-game high were Fraser MacLeod with his team of Paula Harden, Ann Williamson and Dorothy Culkin, while Joan Ryan skipped the one-game runner -up team of Estelle Brazeau, Les Kimbell and Lorraine Austin.

The bonspiel was organized by Arlene and Jerry Adams. Karen Paavila and Patch Macdonell supervised the serving of the delicious meal. Following the curling, members of the Strathspey and Reel group entertained.

Two Alexandria teams were winners at the annual mixed bonspiel held at Lancaster. Kaye Hay, skip, with Claudette Larocque, Gord Lafave and Peggy Lafave were winners of the spiel. One-game high runners-up were Lorne Lawson and his team of Sandra Lawson, Jerry Adams and Arlene Adams.

Dave Dolan, skip, Joanne Trudel, Bruce Peever and Kelly Olson were recent winners in the Canadian Branch OCA finals, mixed teen-junior section. They took the 'B' class honors, coming third out of 32 teams.

# Alexandria skaters earn competition honors

Alexandria skaters captured their share of awards at the Figure Skating competitions held at the Glengarry Sports Palace on Saturday.

Results are as follows:

Pre-Juvenile Shadow Dance: 1. Stephanie Fraser, Josee Landriault-Alexandria; 2. Chantal Massie, Lisa Menard-Alexandria; 3. Natacha Corrie, Anne Corrie-Twp. of Cornwall; 4. Nicole Montgomery, Leslie Munroe-Perth.

Pre-Preliminary Ladies Flight A: 1. Tracey Smith-Prescott; 2. Jody Lynn Barr-Perth; 3. Lysanne Leger-Alexandria; 4. Sharon Provost-Cornwall.

Pre-Preliminary Ladies Flight B: 1. Susan Gray-Perth; 2. Alison Stayner-Brockville; 3. Angela Hunter-Edwardsburg; 4. Tracy Faber-Edwardsburg.

Preliminary Ladies Flight A: 1. Jennifer Durant-Prescott; 2. Leslie Munroe-Perth; 3. Angie Hodgkinson-Edwardsburg; 4. Trisha Elliot-Morrisburg.

Preliminary Ladies Flight B: 1. Stephanie Sutherland-Brockville; 2. Monica Agh-Cornwall; 3. Cathy-Jo Roske-Perth; 4. Shawna Hutton-Prescott.

Pre-Juvenile Ladies Flight A: 1. Melissa Payne-Edwardsburg; 2. Carol Barclay-Edwardsburg; 3. Tracey Powere-Edwardsburg; 4. Debbie Fling-Winchester.

Pre-Juvenile Ladies Flight B: 1. Kelly Darling-Brockville; 2. Michele Helmer-Winchester; 3. Jodi Steele-Winchester; 4. Cindi Scott-Perth.

Pre-Novice Ladies Flight A: 1. Sharon Nixon-Perth; 2. Joelle Nadeau-Alexandris; 3. Carey McCourt-Brockville; 4. Laurie White-Brockville.

Pre-Novice Ladies Flight B: 1. Katherine Shaw-Cardinal; 2. Diane Holmes-Winchester; 3. Karen Metcalfe-Twp of Cornwall; 4. Hali Adair-Cardinal.

Juvenile Ladies Flight A: 1. Lynne Leroux-Twp. of Cornwall; 2. Robin Kirk-Brockville; 3. Julie Ann Poirier-Alexandria; 4. Rochelle Van Oyen-Brockville.

Juvenile Ladies Flight B: 1. Laurie Byers-Winchester; 2. Stacey Campbell-Winchester; 3. Lucie Lajoe-Alexandria; 4. Kim Darling-Brockville.

Juvenile Men: 1. Stephen Kinnear-Twp. of Cornwall; 2. Greg Wells-Morrisburg; 3. Scott Read-Brockville.

Pre-Preliminary Men: 1. Bryan Helmer-Winchester; 2. Paul Blackburn-Twp. of Cornwall.

Novice-Mixed Dance: 1. Barry Allison-Winchester; 2. Sharon Baker-Edwardsburg.

Junior Bronze Men-Free Style: 1. Blair Fraser-Alexandria.

Novice Ladies: 1. Rose Marie Marie Lee-Brockville; 2. Katrina Grant-Cornwall; 3. Valerie Ann Wilson-Cornwall; 4. Patricia Anderson-Prescott.

Juvenile Shadow Dance: 1. Hilary W. Wilson and Jennifer Rose-Alexandria; 2. Carolie Benedeck and Christine Benedeck-Twp. of Cornwall; 3. Jennifer Barkley and Keri Metcafe-Twp. of Cornwall; 4. Gisele Seguin and Karen Wingert-Cornwall.

Novice Shadow Dance: 1. Joelle Nadeau and Julie Larocque-Alexandria; 2. Brigitte Doiron and Nathalie Raymond-Alexandria; 3. Karin Sherwood and Laurie Byers-Winchester; 4. Kim Hocquard and Susan Hocquard-Hawkesbury.

Junior Bronze Ladies Free Skate: 1. Sharon Baker-Edwardsburg; 2. Rose Marie Lee-Brockville; 3. Kelly Kyle-Brockville; 4. Lorraine Holmes-Perth.

Senior Bronze Ladies Free Skate: 1. Louise Syrior-Brockville; 2. Patricia Anderson-Prescott; 3. Kristine Rae-Cornwall; 4. Kira Baley-Prescott.

Open Tango: 1. Sophie Kotsovolos-Perth; 2. Natalie St. Denis-Alexandria; 3. Rose Marie Lee-Brockville; 4. Sharon Nixon-Perth.

Overall club winners were: 1. Brockville, 44; 2. Alexandria, 39; 3. Perth, 33.


FARM BUILDINGS
WITH
QUALITY
Bruce Grant Construction
615 Pitt St. Cornwall, Ont.
Plan now for Spring.
Tel. 938-8004 Malcolm MacGregor 938-3531
7-2p

GLENGARRY DAIRY LTD.
*wishes to announce that effective March 1, 1983*
JENNY'S DAIRY BAR
LANCASTER, ONT.
*will be under new management*
Barry and Margaret Millett
will be the new owners.
*We wish to thank all our customers for their patronage over the years.*
GLENGARRY DAIRY LTD.
8-1c

ACTION OPTIONS
BIG FACTORY ALLOWANCES
on New Massey Ferguson
Tractors up to $9,000.
Low Rate Financing 10.9%
for One Year OR
Waiver of Finance Charges
'Til June 1/83
FACTORY ALLOWANCES UP TO
30% ON NEW PLOWS,
HARROWS, CULTIVATORS,
GRAIN DRILLS AND PLANTERS
USED TRACTORS
1—MF 275 cab loader
1—MF 275 cab
1—MF 1130
COMBINES
Waiver of Interest to Sept. 1/83 plus
$500 parts certificate
1—MF 300 with cornhead and 10-ft. grain head
1—Int. 615 cab grainhead
Winter Business Hours:
Weekdays, 8 a.m. to 5 p.m.
Saturday, 9 a.m. to 12 noon
MENARD
Farm Supplies Ltd.
André Seguin, Prop.
Green Valley, Ontario
Tel. 525-2190 or 525-1961
MF Massey Ferguson
ORFEDA

DON'T HORSE AROUND
See us for
FEBRUARY VALUES
The Horseman Shop
*Located 6 mi. west of Williamstown on South Branch Road*
*Mrs. Catherine B. Miller, Prop.*
R.R. 1, Williamstown 5-4c Tel. 931-1883

We Care
Complete TIRE SERVICE Distributors For
PIRELLI
MICHELIN
BFGoodrich
GUINDON TIRE SERVICE
Cornwall
933-6763
Apple Hill
1-800-267-7191

MEN AND WOMEN!
FITNESS DOESN'T HAVE TO BE A STRAIN!
FEEL GOOD... LOOK GOOD!
Easy to be a New You
PATTYN'S GYM
GRAND OPENING
SATURDAY, FEBRUARY 26
Fitness used to be grunts and groans and lifting great weights. Lots of sweat. But today, it's so simple. Our programs utilize modern exercise machines to strengthen muscles. We'll show you how to increase your strength which will help improve your performance and endurance in all sports!
SPECIAL CLASSES FOR CHILDREN UNDER 14
WOMEN: IF YOU'RE INTERESTED IN TONING AND FIRMING YOUR BODY, FEEL FREE TO CONSULT US
WE ALSO PROVIDE REHABILITATION PROGRAMS FOR INJURIES
ASK ABOUT OUR EASY PAYMENT PLAN!
Tel. 525-3391
IN ALEXANDRIA PARK

PRECIOUS BLOOD PARISH
GLEN WALTER
Charlottenburgh Twp. Lic. No. 361925
SUPER BINGO
MINIMUM $1,950 IN PRIZES
EVERY THURSDAY
8 p.m.
15 Regular Games at $50
4 Specials at $100 minimum
1 Special at $300
1 Super Special $400
E.S.N. Organization
8-10-12tf
Buses will be operating from Alexandria to Glen Walter

Atlantic Hotel
*The Station, Alexandria*
*Monday to Saturday*
*February 21 to February 26*
Doug Champagne
*Monday to Thursday*
*February 28 to March 3*
Riggs & Jeels
*Friday to Saturday*
*March 4 to March 5*
Bobby Lalonde

SALESMAN OF THE MONTH
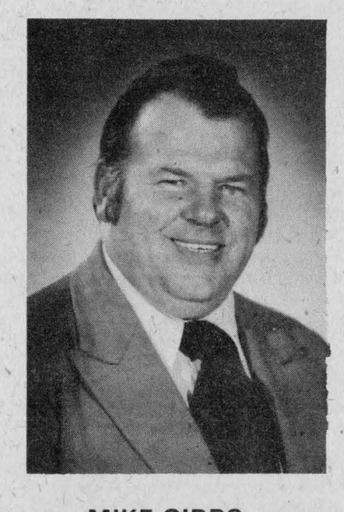
MIKE GIBBS
*Jerome Masterson, General Sales Manager at Roy's is pleased to announce that*
MIKE GIBBS
IS SALESMAN OF THE MONTH FOR JANUARY
*Mike would like to thank his many friends and customers who have contributed to his success.*
*For a great deal on a new or used vehicle contact Mike.*
See the lady or the boys at
Roy's
GARAGE (GREEN VALLEY) LTD.
Green Valley, Ont. Tel. 525-2300

Coming to town: Alexandria Manufacturing Ltd.

# News of Lancaster and area

by Joyce Lalonde

**REEVE MOURNED**

Sympathy is extended to the family of the village reeve, Bill Cumming, who died on Thursday, February 17 following a lengthy illness.

Evidence of the respect shown for Mr. Cumming was the large number of relatives, friends and neighbors who visited the funeral parlor and attended the funeral service on Sunday, February 10 at Knox United Church.

Active not only on the village council, but in many organizations he will be badly missed.

* * *

Friends will be sorry to hear Margaret McCallum had the misfortune to fall and break her elbow last Friday. Although she is home she will be taking things easy for a while. We do wish her well.

**GUIDES BUSY**

Working on the Friend of the Disabled Badge and preparing an entry for the upcoming Guide-Scout Hobby show have made the past weeks busy ones for the 1st Williamstown Guide Co.

A visit from Charlie Kinloch of Martintown and his leader dog gave the Guides much information about problems encountered by blind people and the many ways sighted people can be of assistance.

He demonstrated a number of devices available to the blind, such as a braille typewriter, watch, tools and cane. All were impressed by the abilities of Mr. Kinloch's dog.

One meeting was spent visiting La Caravane at Glen Roy, a home for handicapped and non-handicapped living together, each person learning and contributing to the best of his abilities to the life of the community.

Girls earning the Friend of the Disabled Badge were Lisa and Sherry Sloan, Carrie-Lin McDonald, Heather Swerdfeger, Wendy Woolven, Andrea Johann, Kelly McDonald, Julie MacDonald, Tanya Day, Kelly and Jennifer Lawson and Louise St. Louis.

Other badges and challenges recently earned were: Adventure Challenge Cord, Lisa Sloan, Tanya Day, Wendy Woolven, Julie MacDonald, Heather Swerdfeger, Andrea Johann; Voyageur Challenge Cord, Ann MacDonald, Kelly Lawson, Tanya Day and Wendy Woolven; Adventure Community, Sherry Sloan, Carrie-Lin McDonald, Kelly McDonald and Louise St. Louis; Adventure Home, Tanya Day, Julie McDonald; Voyageur Camping and Outdoors, Carrie-Lin McDonald; Voyageur Community, Carrie-Lin McDonald, Kelly McDonald; Voyageur World, Louise St. Louis; Toymaker, Kelly McDonald; Citizen, Sarah Shepherd; Collector, Kelly Lawson; Hostess, Wendy Woolven; Heather Swerdfeger, Jennifer Lawson, Lisa Sloan; Baker, Lisa and Sherry Sloan, Tanya Day; Cook, Tanya Day; Keep Fit, Carrie-Lin McDonald, Kelly McDonald and Sherry Sloan; Bird Watcher, Sherry Sloan.

The Guides have been improving their sewing skills by preparing a mobile of dolls dressed in Guide costumes from six different countries. A number of girls have entered individual exhibits in the hobby show.

**WINNERS AT CARDS**

Winners of a well attended card party sponsored by the Glengarry County Club were Onagh Ross, Margaret Kennedy, Margaret McMath, Clifford Losey, Douglas Warner and George Heath; door prize—Joyce Lalonde and special prizes—Mary-Rose Pilon, Ruth Mowat and Vince Major. The next euchre will be held Monday, March 14.

**TO BE SPEAKER**

The Green Thumb Horticulture Society of Williamstown will meet at St. Mary's Church Hall on Monday, February 28 at 8 p.m. Guest speaker will be Hank Kowenburg from St. Lazare, Que., whose topic will be seed germination. Everybody welcome.

**CLUB HAD MEETING**

Dorothy Seguin presided at the business meeting of the Lancaster Jolly 50's Senior Citizens Club with 26 members in attendance.

Mrs. Seguin welcomed all and expressed sympathy at the loss of a charter member, Margaret (Greta) Gardener. Sympathy was also extended to the Labelle family and members were asked to send get-well wishes to Mary Botting who was ill.

Alice Bellis and Anna Verkuylen offered to be at the door for the club's next open euchre, which will be held on Monday, February 21.

Treasurer Eva Collette reported a healthy financial account.

Florida Legroulx offered to make the February birthday cake and Doreen Leroux the one for March.

Mrs. Seguin reported a number of cards had been sent on behalf of the club. Card games were played and a social time enjoyed.

**HAD CARD PARTY**

Members of the Glengarry Community Club held a joint birthday and Valentine party at the Charlottenburgh Arena. Euchre winners were: ladies high, Mary Rose Pilon; low, Eva Collette; men's high, Leo St. Pierre; low, George Heath; lone hand prizes, Joyce Lalonde, Charlie Pilon; door prize, Alice Bellis; person wearing most red, Ethel Clark.

During the refreshment portion a delicious heart shaped cake made by Claire MacPherson was served and gifts presented to birthday celebrants, Reta and Charlie Heath.

**LEGION AUXILIARY MET**

The Ladies Auxiliary to Branch 544 Canadian Legion held its February meeting at the Legion Home with President Elaine Lalonde in charge.

It was decided new Auxiliary and Canada flags would be purchased.

Members were advised dart practice would be held every Wednesday night at 7:30 p.m. and it was hoped more members would turn out for the practices and sociability.

Following the meeting, members entertained the Branch with a social evening and refreshments. Mary Matheson accompanied the gathering for a sing-song. Mrs. Matheson was also winner of a heart shaped box of chocolates which she later presented to Mrs. Kimberly (Mark) Adcroft who was celebrating her 19th birthday.

The club rooms were decorated for the occasion by Auxiliary members, Elaine Lalonde and Peggy Bray in honor of St. Valentine.

**HAD VALENTINE PARTY**

The Friendly Neighbors Club of Williamstown held their Valentine-birthday party at their club rooms in St. Mary's Centre. Euchre winners were Emery Brodeur and John King; lone hands, Marie Menard and Ed O'Brien; door prizes, Eileen Latreille and Stella MacDonald; lady in red, Rena Major; man in red, John King.

During the refreshment portion a delicious birthday cake made by Rena Major was served and gifts presented to birthday celebrants, Charles Abrams, Austin Abrams, Yvonne Leblanc and May Smart. On Thursday, February 24, the club will hold a soup lunch, starting at 12 noon.

* * *

Louella Montroy has returned home after spending several weeks with her daughter and son-in-law Donna and Blaine McCarthy, at Yuma, Arizona. She visited many points of interest in that area.

# Dunvegan News

by Marion L. Loewen

Mr. and Mrs. Clarence Moyer of Ottawa visited with her mother, Mrs. D. H. MacIntosh on Saturday.

* * *

Visitors with Mr. and Mrs. Stanford MacCrimmon on Sunday were his sister Mrs. Rod MacGillivray and daughter, Rita and Doug Thompson of Cornwall. They also called on D. H. MacIntosh.

* * *

Mrs. Lloyd Nixon visited with her mother, Mrs. Leslie Allen of Vankleek Hill on Sunday afternoon.

* * *

Mrs. Addie MacQueen visited her daughter, Mrs. Clifford Nixon and family in Cornwall on Monday.

* * *

Thursday evening, February 17, Timmy Masson and Arthur Campbell, "volunteers," received a special invitation to attend the entertainment for the Senior Citizens of Maxville Manor. The program was presented by Sylvester and the Clansmen. All enjoyed a delightful evening.

* * *

**DUNVEGAN 4-H CLUB**

by Diane Leblanc

The Dunvegan 4-H Club held its second meeting on Saturday, February 19 at Linda Fraser's home. Our president, Johanne Wilamoski, opened the meeting by saying the 4-H pledge with the rest of the members.

Executive members for this year are as follows: Johanne Wilamoski, Vice-President Cathy Arkinstall, Secretary Donna Cousineau, press reporter, Diane Leblanc.

Other members of the Club are Suzie Arkinstall, Sharron MacKinnon and Lyne Leblanc.

We have also chosen a name for our 4-H Club, which is "The Dunvegan Pioneer Chefs."

In our second meeting, we spoke of the "Heritage from Northern Europe" and made a few recipes, which turned out as a success. Our next meeting (#3) will be held on Saturday, March 5, at Linda Fraser's home.

# Discuss support

Support service for the family in Glengarry-Prescott-Russell will be holding an information session Thursday, February 24 at 1:30 p.m. in Holy Trinity Anglican Church, Hawkesbury, 433 McGill St.

A brief presentation will be given in French and English to review goals and objectives.

There will be a short film on Violence in the Family, followed by a question period with discussion on how volunteers and the entire community can help.

There will be coffee afterwards and an opportunity to meet the group. Everyone is welcome.

For more information, telephone 632-1131.


TELEPHONE (613) 525-4007

**Miron Electronic Service**

*T.V.'s - Radios - Stereos - Microwave Ovens*

206 Main St. South
Alexandria, Ont.

(Bob Leroux Furniture) 3-5-7-9-tf *PIERRE MIRON*

**MASSON**

*INSURANCE BROKERS LTD.*

Independent Insurance Agents and Brokers of Ontario

"ALL THE CHOICE IN THE WORLD"

*8 St. George St. W.*
*Alexandria, Ont.*

*Tel. 525-1836*

**MacGillivary's Outfitters**
315 Clark Avenue, Cornwall
Tel. 933-4867

SPECIAL
1 set of Henderson Pipes Ivory Mounts in perfect shape.
1 Carlton Black Side Drum in perfect condition.

**LANCASTER DISCOUNT FOODS LTD.**

*Compare our prices and see the difference*

IN-STORE SPECIALS

| | | |
|---|---|---|
| FRESH PORK HOCKS | 1.74 kg | .79 lb. |
| HYGRADE WAX BOLOGNA, sliced | 2.40 kg | 1.09 lb. |
| LOOSE WIENERS, 5 kg box | 1.74 kg | .79 lb. |
| LINK SAUSAGES | 2.62 kg | 1.19 lb. |
| LEG OF PORK | 3.06 kg | 1.39 lb. |
| PORK SHOULDER | 2.62 kg | 1.19 lb. |
| SALT PORK | 3.29 kg | 1.49 lb. |
| SLICED CHICKEN LOAF | 2.62 kg | 1.19 lb. |
| SLICED COOKED HAM | 4.17 kg | 1.89 lb. |
| SLICED PASTRAMI | 6.57 kg | 2.98 lb. |
| BONELESS SHORT RIB ROAST | 3.73 lb. | 1.69 lb. |
| ST. ALBERT CHEESE | 5.27 kg | 2.39 lb. |
| REG. GROUND BEEF | 2.62 kg | 1.19 lb. |
| GROUND CHUCK | 3.73 lb. | 1.69 lb. |
| BLADE ROAST | 2.40 kg | 1.09 lb. |
| WHOLE CHICKEN | 1.96 kg | .89 lb. |
| RIBLETS | 1.52 kg | .69 lb. |
| SMOKED PICNICS | 2.93 kg | 1.33 lb. |

FREEZER SPECIALS
RED BRAND BEEF

| | | | |
|---|---|---|---|
| HINDS | 3.95 kg / 1.79 lb. | LONG LOINS | 5.49 kg / 2.49 lb. |
| SIDES | 3.37 kg / 1.53 lb. | SIRLOIN PIECE app. 25-30 lbs. | 4.83 kg / 2.19 lb. |

*All these prices include cutting, wrapping and freezing. Cutting and deboning will increase price per kg or lb.*

LORNE LEBLANC, PROP.

109 Main St., Lancaster Tel. 347-2868

**The Clansmen Shop**

SALE
50% OFF
ARKLOW STONEWARE



SPECIAL
$1 OFF
ALBUM OF YOUR CHOICE WITH THIS COUPON

109 Pitt St. Promenade
Cornwall, Ont.
Tel. 937-0475
Sandy MacDonald, Prop.

SAVE UP TO
$208.




The Famous
TROY-BILT®
Roto Tiller-Power Composter is now available at big "off-season" savings.

Immediate Delivery
Authorized Troy-Bilt Dealer
ALTERNATIVES
Montreal's Largest Wood Heating Experts
Pte. Claire Shopping Centre
694-7114

**Alexandria Hotel**

*Glengarry's Entertainment Centre*

COMING THIS SATURDAY
CRIBBAGE TOURNAMENT
at 1 p.m.
Money and Trophies Awarded for Men and Women
Thursday, Friday and Saturday
February 24, 25 and 26

AUGUST NIGHTS
COUNTRY ROCK
Coming March 3, 4, 5
Chasers... Rock Band

SGT. PEPPER - DOWNSTAIRS
GO-GO GIRLS
from 3 p.m. to 1 a.m.
BUSINESSMAN'S LUNCH
Served from 11 a.m. to 8 p.m.
OPEN SUNDAY
from 3 to 11 p.m.
Be entertained by
Dusty King and Eileen
Come see: The Captain's Room
for banquets, private parties, weddings, etc.

**SUMMER CANADA '83**
**AN INVESTMENT IN YOUTH**

This summer, thousands of jobs will be created for students. The federal government's SUMMER CANADA program will provide funding to non-profit organizations and municipalities to help them employ students, and give them career-related experience. ◆ Students who can't find summer jobs don't develop the kind of work experience that helps them bridge the gap between school and work. It might even mean a student's education comes to a sudden stop. SUMMER CANADA is designed to change that — by helping employers help students. ◆ If you are a student interested in real work experience, you should register at your local Canada Employment Centre. If you are a member of a non-profit organization that would like funding to hire students, read on.

**COMMUNITY PROJECTS**

SUMMER CANADA applicants who want funding to hire students to work on community-based projects must be able to employ three local students. Work should result in tangible goods or services to the community and provide marketable job experience for the student workers. Community projects must last between six and eighteen consecutive weeks during the summer.

Community Projects Sponsor Application Deadline:
March 4, 1983

**INTERNSHIPS FOR STUDENTS**

Internships supply funding to non-profit organizations and municipalities that will hire students as temporary additions to their staff. The emphasis is on creating projects that will give developmental work experience in a well supervised setting. These internships (which must last six to eighteen weeks during the summer) may continue for three consecutive summers. That gives the employer increasingly skilled workers, and the students secure summer employment that builds valuable work experience.

Internship Sponsor Application Deadline:
March 11, 1983

Applications and information available at your Canada Employment Centre and Employment Development Office.

Employment and Immigration Canada
Lloyd Axworthy, Minister

Emploi et Immigration Canada
Lloyd Axworthy, Ministre

Canada



# Classified advertising

*Deadline: 12 Noon Tuesday*

## Coming Events

IS alcohol a problem in your family? Al-Anon can help you. Call 525-4109. Meeting Mondays, Church on the Hill, French and English, 8 p.m. 5-tf

EUCHRE party on Wednesday, February 23 at 8 p.m. at the United Church, Dalhousie Mills. Sponsored by the UCW. Everyone welcome. 7-2p

ST. Patrick's Dance in aid of St. Martin of Tours, Glen Robertson, Church Hall, Sat., March 12. Mike Gibbs and the Blue Jeans. Everybody welcome. 8-3p

FRATERNITE ALEXANDRIA INC.
BINGO
EVERY FRIDAY
• at 8 p.m.
JACKPOT $540
in 7 numbers
ANNIVERSARY DANCE
SATURDAY, FEB. 26
CARD PARTY
Thursday, March 3
Everyone Welcome

CHARLOTTENBURGH RECREATION CENTRE
Bingo
Every Tuesday, 8 p.m.
Jackpot $500
plus $25 until won
Good hall rental dates available
347-2411

GLENGARRY SPORTS PALACE
Tel. 525-3600
BINGO EVERY THURSDAY
8 p.m.
BINGO
EVERY SUNDAY
at 1:30 p.m.
GOOD DATES AVAILABLE
for your
SOCIAL EVENTS
Tel. 525-3600

NURSERY SCHOOL PROGRAM
MAXVILLE, ONT.
*commencing*
SEPTEMBER 1983
for children
1½ to 4 years of age
PRE-REGISTRATION NIGHT
Tuesday, March 1
8 p.m.
Maxville District High School—library
All interested parents are invited to attend.
Limited space available.
8-1c

*"NASHVILLE AT EASTER"*
March 31 - April 4
$279 per person
Via Voyageur
For brochures write:
FRANK'S TOURS
Box 606
Morrisburg, Ont.
Also special rates for Triples and Quads
Tel. 543-3444 or
525-2888 (after hrs.)
*All buses depart locally.
4-tf

## Church Services

UNITED CHURCH OF CANADA
Services of Worship
SUNDAY, FEB. 27

| | |
|---|---|
| Alexandria | 9:30 a.m. |
| Dalhousie Mills | 11:15 a.m. |
| Glen Sandfield | 10:00 a.m. |
| East Hawkesbury | 11:30 a.m. |

Rev. Janice Stevenson
Rev. Gordon Saville
525-2858
*Sermon tapes available for shut-ins.*

***Alexandria Community Christian Fellowship***
*132 Dominion St. North*
Thursday: 8 p.m.
Bible Study and Prayer
also Young Peoples
SUNDAY

| | |
|---|---|
| 9:45 a.m. | Sunday School |
| 11 a.m. | Morning Worship |
| 8 p.m. | Evening Service |

*"Believe in the Lord Jesus"*
Pastor Gilbert Dubé, 525-4900

## Coming Events

MR. and Mrs. Donald (Doc) Munroe will be honored at a 'Surprise at Home' on the occasion of their 40th anniversary and McKillican Family reunion from 7:30 p.m. on Saturday, March 5, 1983 in the Maxville United Church hall. 8-1p

Mixed Party
*in honor of*
DENISE THEORET
daughter of
Leo and Bertha Theoret
and
FRANCOIS FRAPPIER
son of
Jean Paul and Lillian Frappier
Saturday, February 26
in St. Isidore
8-1p

DANCE and BOX SOCIAL
at the
Apple Hill Activity Centre
SATURDAY, FEB. 26
9 p.m.-1 a.m.
Featuring
'Mother Would Like It'
Admission: $2 per person
Those bringing a box lunch admitted free
8-1p

Mixed Party
Sat., March 12, 1983
*in honor of*
Jacqueline Bellefeuille
daughter of Mr. and Mrs. Laurier Bellefeuillle
and
Denis Piché
son of Mr. and Mrs. Roméo Piché
In Alexandria
Lunch & refreshments.
Good Music: Rubies
For more information call:
Mr. Mrs. Roméo Piché 525-3677
Mr. Mrs. Romuald Piché 527-3202
8-3p

Blue Anchor Dining Lounge
Glen Walter
Highway 2 on St. Lawrence River
Tel. 931-1720
Entertainment
Saturday night, Feb. 26
9 to 1
Sunday afternoon and evening
Feb. 27
3 to 5; 7 to 10
Music by
Lord of the Isles
Irish and Scottish Music
8-1c

**Bonnie Glen**
For Reservations
Tel. 525-3078 or 525-2646
SATURDAY, FEB. 26
Mid-Winter Dance with the Clansmen, Old Time Fiddlers and The Trottier Family. Lunch. Sponsored by the Auxiliary of Mount Carmel House.
SATURDAY, MARCH 5
Western Nite with the Country Hilltop Singers and TV and recording star Bobby Hachey. Advance $4. Door $4.50.
See Page 5 for display ad re: Bobby Hachey
KEEP THESE DATES OPEN
SAT., MARCH 12
St. Patrick's Dance, sponsored by the MacCulloch Dancers. Clansmen Orchestra.
SAT. MARCH 19
St. Patrick's Night Jr. Farmers annual banquet and dance. Nowickyj orchestra.
SAT., MARCH 26
Our annual stepdancing and fiddling contest.

AT THE BONNIE GLEN
*Maple Syrup time is fast approaching!*
Watch for opening date - Sugar House Party -Sap boiled on the premises - Sugar cooled on snow.
Menu includes:
Bacon, Green Bacon, Country Style Omelette, Maple Baked Ham, Baked Beans, Eggs in Maple Syrup, French Toast, Pancakes, Sugar on Snow. All you can eat for the low price of $8 in a sugar shanty atmosphere. We are now booking for groups.

## Births

McDONALD—Bruce and Betty, Maxville, thank God for the safe arrival of their second child, Melanie Faith, on Tuesday, February 8/83, weighing 8 lbs., 5 ozs., baby sister for Scott.

## Cards of Thanks

MacRAE—Many thanks for all good wishes and kindnesses which came my way while a patient at Hotel Dieu, Cornwall.
—Margo MacRae. 8-1p

LEFAIVRE—I wish to extend my sincerest thanks and appreciation to my relatives and friends for their many acts of kindness, visits, cards, letters, phone calls, gifts and treats extended to me during my 15 weeks as a patient in Smith Hospital, Hawkesbury. Your kindness and thoughtfulness will long be remembered.
—Joyce Lefaivre. 8-1p

MacDONALD—I would like to thank the fire department for a quick, well-done job done last Tuesday. It's exciting to watch how those men work. I think they are really good.
—Duncan MacDonald, Bishop St. 8-1p

CASSIDY—To the Lancaster OPP officers and wives, the Williamstown Wings hockey team and wives and to all who attended or supported our farewell party, a heartfelt thank you, the gifts were 'special' and the memories treasures.
—Brian, Wendy, Jeffery and Todd Cassidy 8-1p

BRUNET—I wish to express my sincere thanks to everybody who bought tickets from me for the Glen Robertson Carnival.
—1st princess, Johanne Brunet (Yvon Lortie's niece). 8-1p

BLANEY—I sincerely thank my family, relatives and friends for the lovely flowers, cards and visits while I was a patient in the General Hospital, Cornwall. Special thanks to Dr. Jaggassar, Dr. Randlett and the nurses on 2nd floor north, for their excellent care and friendliness. Your thoughtfulness and kindness will always be cherished.
—Sincerely, Doris Blaney. 8-1p

MacDONALD—I wish to thank Dr. Nadeau, Dr. Varma, the nurses, staff and ambulance drivers for the kindness and care while a patient at Glengarry Memorial Hospital. Sincere appreciation for the visits and cards from friends and neighbors.
—Archie MacDonald. 8-1p

## Coming Events

MAXI Bingo, March 1, 8 p.m., Vankleek Hill Community Centre, under the auspices of Vankleek Hill and District Lions Club. 9-tf

***CHEZ PAUL***
*Weddings - Stags - Banquets*
*Tel. 1-514-269-2352*
FRIDAY, FEB. 25
Rock'n Roll
Dance
Music by Dude
sponsored by
Williamstown Hockey Club
8-1c

Maxville & District Sports Complex
Tel. 527-5659
WINTER CARNIVAL
FEB. 22-26
SATURDAY, FEB. 26
*PUBLIC SKATING CANCELLED*
Afternoon Events
In front of Grandstand
FOOTBALL & SOCCER
6-9 p.m.
KIDS' NIGHT
sponsored by
Maxville Lions Club
races, prizes, etc.
PUBLIC SKATING
Mondays 3 to 5 p.m.
Moms and Tots Skating
Mondays, 1 to 3 p.m.
SHINNY
Mondays 5 to 6 p.m.
Fridays 3 to 5:30 p.m.
*Good dates still available for social events in banquet hall*

## In Memoriam

SAUVE, Leo—In loving memory of my dear son, Leo, who passed away February 28, 1982, in Malone Hospital, New York.
We think of you in silence,
We often speak your name.
All we have left are memories
And your picture in a frame.
You will always be remembered.
—Sadly missed by your mother, two sisters Cecile and Irene; two brothers George and Raymond Sauve. 8-1p

ALLEN—In loving memory of our dear father and grandfather, Harrison, who passed away February 26, 1980.
Deep in our hearts you will always stay,
Sadly missed along life's way.
Treasured memories keep you near,
As time unfolds another year.
—Always remembered and greatly missed by his family and grandchildren. 8-1p

MacRAE—In loving memory of my dear wife who passed away on February 23, 1980.
Peaceful be thy rest, Neilena
It is sweet to breathe your name
In life I loved you dearly
In death I do the same.
—Sadly missed, Cecil. 8-1p

## Lost - Found

LOST—White gold watch between Peel and Catherine Street. Reward. Tel. 525-1492. 7-2p

LOST—Black and white cat, white chest, small white stripe near tail and tail is all black, could have bad eye, wandered from Dalkeith. Tel. 874-2115. 8-1p

LOST—White gold watch between Peel and Catherine Street. Reward. Tel. 525-1492. 7-2p

LOST—Black and white cat, white chest, small white stripe near tail and tail is all black, could have bad eye, wandered from Dalkeith. Tel. 874-2115. 8-1p

## Articles for Sale

PLYWOOD super special: 4x8 spruce, 3/8" metric $7.50; 1/2" $11.40; 5/8" tongue and groove, $13.95; 3/4" $16.95; Aspenite 7/16" $6.50. Tel. (613) 764-2876. 4-tf

ELECTROLUX: 2 vacuums with power nozzles. Repair and service. T. Desjardins, Tel. 525-2781. 46-tf

DUAL axle trailer, 7 feet by 20 feet long, tilts to load from rear; side and front racks, price $850; will accept trades, what have you? Tel. 525-3614. 2-tf

USED steel pipe for sale, all sizes. I. R. Bell and Son, 3000 Copeland St., Cornwall. Tel. 933-1119. 13-tf

COMPTOIR Populaire's big special on furniture, bicycles, baby necessities, tools, carpets, skates, new and used clothing, curtains, etc. 100 St. James, corner of East Boundary Road. Tel. 525-3445. 6-8p

APARTMENT-size washer and dryer, 1½ years old, $400; also used cap for ½ ton pick up truck, $100. Tel. 525-1427. 7-2p

## Coming Events




FLORIDA
SPECIAL 10-DAY
BUS TOUR
TO
ORLANDO, FLORIDA
MARCH 25 - APRIL 3
Contact
STORMONT TOURS
Avonmore
346-2063
6-3c

*Gala Performance*
for the year 1982—83 of
Figure Skating Club of Hawkesbury
at the
Hawkesbury Complex
*The Theme:*
*Holiday on Ice*
Sat., March 6 at 1 p.m.
Special numbers by invited skaters, precision numbers, solos and dances. Presentation of trophies to the young skaters in Novice, Junior and Senior. Variety of colored costumes. Intermission during half-time. Cost of tickets:
Students: $1.50
Adults: $3.00
Tickets available at Le Signet in the Mall in Hawkesbury, Bogue Photo, Main St., Hawkesbury or telephone 632-4757.
Listen to your radio. We will advise you who our surprise invited guests are two weeks prior to the show.
6-tf

## Farm Produce

DOUBLE-A-TREEFARM, RR2, Alexandria. For Koster Blue and Col. Spruce, Austrian and Scotch Pine. W. J. G. Aalders, prop. Tel. 525-3669. 47-tf

QUALITY stove wood for sale. Tel. 347-2530. 51-tf

## Vehicles for Sale

BUICK Century 1973 in A-1 condition. Asking $800. Tel. 347-3543 after 6 p.m. 6-4p

OLDS 88, 1976, 78,000 mi. Asking $850. Tel. 527-2631. 7-2p

1982 Kawasaki 650 in excellent condition, 6,000 km. Tel. 525-1493. 7-2p

1981 Honda CX-500 custom, cruise control, windshield fairing, clock, soft grips, mint condition, low mileage. Tel. 525-1351. 8-2p

1975 GMC ½ ton, good condition, new exhaust system, with extras. For more information call 933-8883 or 932-1639. 8-1p

1975 Pontiac Laurentian 350, 4-door for sale. Tel. 525-1833. 8-1p

1977 Chev, window sport van, 305, V-8 auto., PS/PB, heavy duty, new paint job, certified. Asking $2,500. Tel. 527-2890. 8-2p

1976 Ford pick up, 350, V-8 automatic, new paint, complete with aluminum camper top, $1,800 or best offer. Tel. 525-4168. 8-2p

1981 brown 4-door T1000 (Acadian), 56,000 km for sale. Tel. 525-1493. 8-2p

1975 Grand-Am, 400 turbo, rebuilt transmission with racing tork, as is. Tel. 525-4202. 8-1p

1977 Dodge Tradesman 100, 6-cyl. standard with overdrive, mag wheels, 5 Micheline tires, finished interior, oak running boards, spare tire rack on back, stereo AM/FM cassette, certified, asking $3,500. Tel. 527-2890. 8-2p

1972 Pinto, in good condition. Tel. 525-1096. 8-1p

1977 Ford Thunderbird for sale. Tel. 525-1364. 8-1p

## Articles for Sale

INDUSTRIAL sewing machines, straight machines (Brother, Singer, Remoldi, Overlock 3 threads, Seamers 5 threads). Tel. 525-3743 or contact André Lalonde. 7-2c

2 forced air wood furnaces, one is brand new, the other has been used for half season. Also a barrel type wood burning furnace in very good condition. Tel. 525-3620. 7-2c

GARDEN items for sale, odds and ends, fur coat. Tel. 874-2115. 8-1p

CHESTERFIELD for sale, green with or without chair. Tel. 525-2426. 8-1p

ADMIRAL 26" color TV; student's desks; solid oak Kindergarten chairs; 7 wood chairs; tables; rangettes; oil space heater; cupboard for dishes; chests of drawers; vanity-dressers; 39" mattress; electric sewing machine; drop leaf arborite table; washstands. Tel. 525-3956. 8-2p

MUFFLER and tail pipe for 1969 Chev Acadian. Tel. 525-3291. 8-2p

KENWOOD amplifier, 50 watts, 2 speakers, 100 watts. Reasonable price. Tel. 527-5785. 8-1p

WANTED: Four wheeled wagon (preferably rubber tired) for single horse. Tel. 525-3040. 8-tf

MAPLE syrup, new working gloves, galvanized wire for fence repair, wood and steel fence posts, doors, windows, water tanks, electric motors, bicycles, golf clubs, milk cans, cream separators, wood and iron beds, iron wheels and wagon wheels, chairs, tables, ice boxes, antique furniture and collectibles, picture frames, water pumps, books and records, electric stove element, wood stoves, oil lamps, light fixtures, all kinds small machinery, Roger's silverware, old cast iron bath tub, old Singer sewing machine. 8 miles west of Alexandria on Highway 43. The Country Flea Market where we buy and sell and open every day. H. Weihrich. 8-1c

SALT
*R & L Caron*
WINDSOR CRYSTAL SALT
for water softener
$8.50 per bag, 40 kg, 88 lbs. plus tax
Free Delivery
Tel. 933-5653
Also repairs.
8-2p

LAST WEEK!
NRG
*INVENTORY SALE*
AIRTIGHT WOODSTOVES & INSERTS
from $319
*NOTE:*
*Lakewood, Heritage and Horthex models also on sale*
*- AND -*
*20 - 40% OFF ALL WOODSTOVE ACCESSORIES*
*NRG Energy Designs and Products Inc.*
*Tel. 525-4279 and 933-5249*
8-1c

## Farm Produce

STOVE wood for sale, mixed hard wood, delivered, $25 a cord. Tel. 874-2458. 6-3p

SOYBEANS for sale; also dry wood for sale. Tel. 525-1184. 7-4c

Gauthier's Greenhouses and Garden Centre
Now is the time to think gardening!
We have all you need to start your own plants with our help and guidance.
Come and see our new garden centre and greenhouse.
*We want to thank our dedicated customers and look forward to meeting new ones.*
1/2 mile east of
Curry Hill Sideroad
on the Old No. 2 Hwy.
Tel. 347-2237
8-2c

## Vehicles for Sale

TOYOTA
*Spring is coming and we're having a clean sweep!*
PRICED TO CLEAR!
- 81 Toyota ½ ton diesel
- 81 Datsun Pulsar
- 81 Toyota Tercel, liftback, 4-spd.
- 80 Toyota Corolla station wagon, 5-spd., low mileage
- 80 AMC Eagle 4WD, 4-dr., 6-cyl.
- Chev ½ ton diesel, sport model, complete with matching sport cap SOLD
- 80 Tercel, 2-dr., standard
- 80 Toyota Celica, 5-spd., AM/FM cassette, equipped
- 80 Chev Diesel ½ ton, deluxe model
- 79 Dodge Aspen, 6-cyl., auto.
- 78 Honda Civic, reconditioned
- 78 Dodge Omni, 4-spd., FWD SOLD
- 78 Firebird Trans-Am, chrome wheels, 4-spd., AM/FM with equalizer—this car has never seen a winter
- 78 Chev Monza, 6-cyl., auto., hatchback, clean condition, safetied
- 76 Volkswagon Rabbit

ALL UNITS ARE SAFETIED
20,000 km or 1 year warranty available on most models
*Open daily 'til 8, Saturdays 'til noon*
527-2735
Highland Motor Sales (Maxville) Ltd.
Maxville, Ont.
ALEXANDRIA CALL
BOB LAJOIE 525-1945

TITLEY
AUTOMOBILES
Main St.
Alexandria, Ont.
Jacque Titley, Prop.
Gerard Seguin
Sales Representative
Tel. 525-3035
12 Months or 20,000 Kilometers Warantee Available

-CARS-
1981 Cadillac Eldorado Berlitz, fully loaded
1981 Cutlass Supreme, bucket seats
1981 Ford Fairmont station wagon
1980 Ford van, completely customized
1980 Chev Impala, 2-dr., 2-tone blue
1980 Ford Fairmont, 2-dr., white, 4-spd.
1980 Pontiac Pari, 4-dr.
1980 Mercury Monarch, 2-dr., 6-cyl.
1980 Cutlass Supreme Brougham 2-tone
1980 LeMans, 2-dr., 267
1980 Grand LeMans, bucket seats
1980 Mercury Capri RS, 2-dr., H.B.
1979 Cougar, 2-door
1979 Cutlass Supreme, bucket seats
1979 Grand Prix, bench seat
1979 Ford van, captain club wagon
1979 Malibu Classic, 4-dr.
1979 LTD II sport, bucket seats
1978 Buick Regal Limited, 305
1978 Pontiac Pari, 4-dr.
1978 Toyota, 4-cyl., 4-spd.
1978 Mercury Monarch, 6-cyl., auto.
1976 Bobcat

-TRUCKS-
1982 GMC Sierra, 2-tone, 305
1981 Sierra 2-tone, 24,000 km
1979 Ford, 6-cyl.
1976 Datsun pick up

## Farm Produce

25 tons of Gary oats for sale at 6 cents a pound. Tel. 525-3159. 7-2p

HAY and straw, delivered by truckload. Tel. 838-2860. 8-4p

CHOICE quality ground feed for livestock, 50 per cent shell corn, balance is oats, barley, and wheat equal $7.50 hwd or $6.60 per 40 kg in your bags. Maxville, Tel. 527-5393. 8-7c

QUALITY certified forage seed, direct from pedigree seed producers in Manitoba. We offer a direct line from the producers to the farmers and the result is much lower prices for quality forage crops. For varieties and prices call Murray McIntosh 527-3144 between 12 and 1 p.m. or after 7:30 p.m. 7-8-9-11-13p

GRAIN for sale, mixed oats and barley, Bainsville. Tel. 347-3245. 8-1p

WHITE PINE LUMBER
CASING
in 3" and 4" widths
*BASEBOARD*
in 6" and 8" widths
IN OLD STYLE PATTERN
DRESSED
Pine boards for shelving, flooring, cupboards, drawer sides, etc.
Knotty pine wall panelling in moulded, V-joint, and beaded patterns.
*—Specialty Items A Service—*
ROUGH
For farm use and general building repairs, etc.
*Tel. 525-3040*
48-tf

## Poultry - Livestock

BEEF cattle for sale, free listed herd. Tel. 525-1237. 8-2p

GOATS—Milking does and kids from registered Nubian and Toggenburg bucks, $90-$150. Will keep until Spring. Tel. 525-2854. 6-2w-16p

PUREBRED Nubian kids. Longman bloodlines. Call 1-514-265-3269, St. Polycarpe. 8-2p

BOARS & GILTS


Vaccinated
R.O.P. Tested
Health Approved
Albern Farms Ltd.
R.R. 1, Glen Robertson
K0B 1H0
613-874-2717
50-tf


Yorkshire Hybrid
Duroc Landrace
Hamp
BOARS
- R.O.P. tested
- Gov't health inspected
- Top Can. and imported blood lines
- Vaccinated
- Guaranteed to breed

Co-owner 1982 Congress Grand Champion Bred guilt
ROBERT IRWIN
RR2, Vankleek Hill
Ontario K0B 1RO
613-678-2232

## Poultry - Livestock

CHOICE F-1 sows, ready for breeding. Breed records included. Basic stock, exclusive. From Hay Bay Farm. Supply is limited. Book now. Tel. 347-2530. 28-tf

DRESSED roasting chickens, 7-9 lbs. Tel. 347-2530. 51-tf

15 open Holstein heifers weighing around 500 to 700 lbs. for sale. Tel. 525-1364. 7-2p

DAIRY goat, Toggenburger, for sale, $70. Tel. 538-2325. 8-1p

## Pets for sale

PUREBRED Newfoundland puppies, vaccinated, dewormed and registered. Tel. 347-3208. 47-tf

BICHON Frise, Maltese, Lhasa Apso, Yorkshire Terrier. Open every day by appointment. Prieur Kennels. Tel. 347-3420. Vias, Master Card. 4-tf

DOG training and boarding, obedience, shutzhund, protection. Lessons in your home available. Puppies and trained adults. Shan-Dahl Kennels. Tel. 874-2296. 5-4c

CANARIES: Young breeding stock for sale. Tel. 678-3016. 7-2p

Beaverdale Kennels
Have a worry-free vacation!
Board Your Dogs and Cats with us
Spacious indoor-outdoor runs
Also heated area
Monthly rates on request
Forced Road, Bainsville
Tel. 347-3208
28-tf

## Farm Machinery

COCKSHUTT Fiat model 411 tractor for sale with live power take-off and 3-pt. hitch and remote valve, approx. 35 h.p., good condition. Tel. 931-1263. 6-4p

JOHN Deere tractor, 3130, with 2,700 hours. Tel. 525-1184. 7-4c

Full Line of PIONEER and HUSQVARNA
Chainsaws and chain oil with good discount
S.A.P. ENTERPRISES
R.R. 2, Dunvegan, Ont.
Tel. 613-527-2850
4-5p

TROTTIER FARM EQUIPMENT LTD.
Hwy. 43, Alexandria
Tel. 525-3120
TRACTORS
Free interest till June 1/83 on all used tractors
1—Ford 5000 and loader
1—Ford 600, new tires, mint condition
1—David Brown 770 diesel, live power
1—Ford 800, excellent condition
1—Ford 6600 tractor 1979, low hours
1—Ford 6700 and cab, like new
1—Ford 7600 tractor
SPECIALS
Good assortment of new and used snowblowers on hand
—Pressure washers
—Wood splitters, oil or gas
1—252 Knight manure spreader
Portable Heaters
Oil fired - Runs on 110 outlet, 85,000 B.T.U. Models
BUSINESS HOURS
8 a.m. to 5:30 p.m.
Sat. 8 a.m. to 12 noon

**NOTICE**
**Classified Adv. Rates**
All forms of classified advertising—Deaths, For Sale, Cards of Thanks, In Memoriam, Coming Events, etc. are on a CASH BASIS ONLY and are charged at the rate of .10 a word, with a minimum of $2.25. Repeat unchanged insertions .50 less.
Classified display, $2.75 per column inch, minimum of 2 inches.
Classified ads will be accepted until 12 noon Tuesday.
**All Classified Ads**
**CASH BASIS ONLY**
**NO TELEPHONE ORDERS PLEASE**

# Classified advertising

**Deadline: 12 Noon Tuesday**

## Farm Machinery

FORD 3000 with new front-end loader, good condition. Tel. 347-2502. 8-2p

## Farm Machinery

WANTED: A suder and front-end loader. Tel. 525-1174. 8-1p

## Farm Machinery

400 Cyclo 4-row narrow corn planter with monitor. Lely model 1250, 3-pt. hitch fertilizer-spreader. Both in very good condition. Tel. 347-2704. 8-3p

PONY barlow (sleigh), horse barlow, horse breaking cart, all in fair condition, $500. Tel. (514) 455-7162 after 5 p.m. 8-2p

## Wanted

WANTED—Adult family wants to rent for May 1, occupancy 3 or 4-bedroom house yearly basis. Alexandria, Maxville, Lancaster, Martintown areas acceptable. Tel. 613-525-1770. 8-3p

## Wanted

WANTED—A live-in housekeeper to care for an elderly woman. For further information call 525-2439. 8-2p

WANTED to buy: Beef stockers, 400 lbs. and up. Tel. 874-2589. 8-2p

## Real Estate

HOUSE for sale, 2 acres of land, Moose Creek, further information Tel. 538-2367.

## Real Estate

MOBILE home for sale, 68x14. Tel. 525-3266. 8-1p

## Real Estate

HOUSE for sale, 3 bedrooms, lot 200x100, 380 East Boundary. Tel. 525-1516. 8-2p

## Real Estate

Brand new luxurious 2,200 square foot model home offered for sale at builder's cost. Three bedrooms, two bathrooms, large living room with fireplace and French doors. Ceramic tiled European style kitchen with center island; greenhouse; family room with glass doors to large cedar deck; separate 2-car garage. On 4 acres with lake access and view to Ottawa River and mountains beyond. Energy efficient design provides minimal heating cost.

At Plantagenet, midway between Ottawa and Montreal.

10% Mortgage. Only $89,000

Call evenings after 7:30 p.m.

Mr. Clarke, Plantagenet. 673-4882

2-8c

## Real Estate

M. JEAN CAMERON
REAL ESTATE LTD. REALTOR

KNOX STREET, South Lancaster. 1½ storey maintenance free home on large lot, 1 block from the river, 3 bedrooms, living/dining room, 2 baths. Immediate possession. Asking $41,900.

2-BEDROOM BUNGALOW with maintenance-free exterior in Lancaster Village. This home is in immaculate condition. M.L.S.

WINTERIZED COTTAGE with beautiful view and access to Lake St. Francis. Price reduced to $29,900. M.L.S.

EXECUTIVE RANCH BUNGALOW in Lancaster area, home features 2,600 sq. ft. of family space, 4 bedrooms, granite fireplace, Valmar whirlpool, private dock and many extras.

CUSTOM BUILT CEDAR COTTAGE completely furnished with double boat house and 300 ft. of waterfront, Lancaster area. M.L.S.

For further information: Cornwall 938-3860, Lancaster 347-2215, A. G. Fraser, Stan MacIntosh.

## For Sale or to Let

HOUSE kits: All the building materials for a house 26x42, 3 bedrooms, kitchen, bath, dining and living rooms, 2x6 exterior walls, 6" wool—for as low as $9,995. Price firm until 1st of May—blueprints available. Can also make prints to suit your needs. D. N. Racine Inc., Athelstan, Que., JOS 1A0, Tel. (514) 264-5533 or 3222. 3-15c

## Rooms - Boarders

ROOM for rent, elderly preferred. Tel. 525-4155 or 932-7680. 4-tf

TO rent: Room to rent close to schools and factories. Tel. 525-3956. 8-2p

## Wanted

WANTED—2 or 3 bedroom apartment in Alexandria. Tel. 347-3309. 5-5p

WANTED—Wooden kitchen or dining room table (preferably with leaves), 4 or 6 wooden chairs. Also any old dolls. Call Sandy 525-3205. 8-1p

## Services Offered

VITRERIE
GREEN VALLEY
GLASS LTD.

Glass, Mirrors, Aluminum Doors and Windows, Windshields




Tel. 525-2704 7-tf

T and G St. Louis
Carpentry

•Residential & Commercial
•Alterations & Repairs

Stucco, interior and exterior painting, drywall, etc...

We work nights in commercial buildings.

No job too big or too small!

P.O. Box 1681, Alexandria

Tel. (613) 874-2829

8-1p

## Real Estate

MODERN house for sale in Alexandria; 4 bedrooms, 2 baths, finished basement with fireplace, at 91 Kincardine St. Private sale. For appointment call 525-2713. 2-8p

FARM: Dunvegan, Ont. Why wait? The price is right now. Brick house, barn, 150 acres, good financing. Tel. 527-2165. 8-2p

MOBILE home 1976 Canadian Deluxe, 14x68, 3 bedrooms, in Glen Robertson, fully serviced lot, may be rented or purchased, mobile for sale by rental purchase or cash. Tel. 525-3571. 7-2p

MEDIUM small older Stucco cottage with attached summer kitchen and loft area. On quiet treed street in town of Vankleek Hill. Good sized lot with sunny southern exposure for gardening and solar experimentation. Tel. 613-874-2678. 8-2p

MODERN 4-bedroom bungalow, fully carpeted, 2 fireplaces, 2-car garage, swimming pool, maintenance free exterior, on ¾ acre lot, 5 miles from Alexandria. Tel. 525-4126. 8-2p

LARGE income property consisting of seven rental units situated on Mill Square. Please call 932-7680 for further information. 8-tf

## Real Estate

*FARMERS' BULLETIN*

Seriously considering selling or trading your dairy farm?

Remember we are dealing exclusively in agriculture real estate!

Increased European demand has purchasers contact our offices every week in search for good income farms.

Please call today to arrange for a meeting at your farm.

Our experienced sales representative, Bert Gebauer, will gladly answer your questions at 613-938-3857 evenings.

All enquiries strictly confidential.

**Unifeller Ontario Ltd.**
Real Estate Broker
346 Montreal Road, Cornwall, Ontario
613-938-0050

8-1c

## Real Estate

REALTOR
Royal Trust
THE SIGN THAT SELLS

**ROBERT E. POIRIER, F.R.I., A.A.C.I.**
Agricultural Specialist (Broker)
Green Valley, Ontario
1-613-525-4163

HWY. 138 south of Monkland, 4-bedroom side split bungalow, modern kitchen, family room, detached garage. M.L.S.

KIRK HILL: 78 ha productive soil, 40 ha tile drained, good storage barn. Buy to crop or as an investment. M.L.S.

DUNVEGAN: 40 ha hog farm, modern barn, good 2-storey, 4-bedroom house. Can be purchased with or without inventory. M.L.S.

GLEN ROBERTSON: 20 ha hobby farm, semi-rolling land, 3-bedroom house, barn, some bush. Priced for quick sale, $49,900. M.L.S.

KIRK HILL: 78 ha productive soil, 40 ha tile drained, good storage barn. Buy to crop or as an investment. M.L.S.

## Real Estate

**R. Vaillancourt**
REAL ESTATE - IMMEUBLES

TEL. 613-525-3419 • ALEXANDRIA, ONT.

ALEXANDRIA area, hilltop 3-bedroom 1½ storey country home, kitchen with woodstove, summer kitchen, 2 baths, new conveniences. All located on rolling 2-acre lot with mature trees and producing apple trees. ASKING $38,900. OPEN TO OFFERS. Excl.

LANCASTER area, spacious country bungalow, kitchen, dining room, living room with fireplace, full bath and 3 spacious bedrooms. Located on over 3-acre lot with mature maple trees, small barn and hen house. PRICED TO SELL. M.L.S.

ALEXANDRIA area, very close to town, spacious 3-bedroom, 2-storey brick home completely renovated including new addition as family room with woodstove. New 30'x 60' partly insulated workshop with 2-door garage. Located on over 2 acres. CALL TODAY. M.L.S.

DUNVEGAN area, MAKE US AN OFFER on this 100-acre farm, good barn with new stable and cleaner, recently built 1½ storey home with large fireplace in living room. CALL TODAY. M.L.S.

ST. EUGENE area, very close to 417 Highway, original century old 1½ storey 4-bedroom brick home in original state. A jewel of a home to finish to your taste. Includes many outbuildings, and over 125 semi-rolling acres with good bush. PRICED TO SETTLE ESTATE. M.L.S.

ALEXANDRIA area, our vendor will consider your offer on this 25-acre building site already severed and surveyed and includes telephone and electricity. Just a short distance from town. Excl.

E. Vaillancourt 525-3641
R. Vaillancourt 525-3419
C. Wylie 674-2019
OFFICE 525-3419

## Real Estate

**SAUVE REAL ESTATE LTD.**
REAL ESTATE BROKER

REALTOR

39 Main St. North (613) 525-2940

*Office Hours: 8 a.m. to 5:30 p.m. every day except Sunday*

SAUVÉ

| | Broker | | |
|---|---|---|---|
| *Maurice Sauvé* | | *Ernst Sauer* | *525-2413* |
| *Andre Brunet, Glen Robertson* | *347-3014* | *Germain Glaude* | *525-4140* |
| *Bill Wereley, Lancaster* | *525-2052* | *Adelard Sauve, Alexandria* | *525-3354* |
| *Anne Marie Clemens, Vankleek Hill* | *678-3341* | *Herb Schwartz, Avonmore* | *346-5721* |
| *Ranald MacDonald, Alexandria* | *525-2406* | *Michel Ferland* | *525-3424* |
| *Andre Menard, Green Valley* | *525-3307* | *Larry Meaney* | *347-2746* |

**LUXURY RURAL HOME**
Built 1977, spacious, quality structure and finish, 2 bathrooms, metal fireplace, finished basement, attached garage, 2 acres, $74,500.

**HOME SWEET HOME**
On south Service Road just east of service centre, beautiful fireplace, large garage. $59,000. M.L.S.

**SPECTACULAR HUGE STONE HOME**
Fieldstone construction, about 20 rooms, newer back part in brick construction, recreation building with bowling lanes, 34 acres. M.L.S.

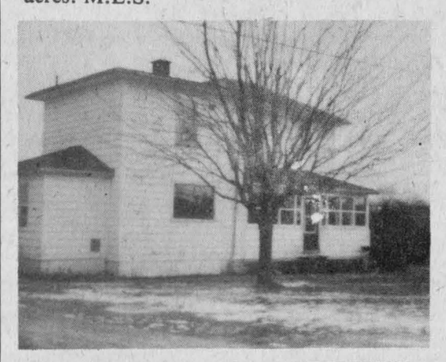

**OUTSKIRTS OF GLEN ROBERTSON**
Brand new older home. This sturdy 2-storey home is well insulated, has 5 bedrooms, fireplace in living room and space for a large garden. Ideal family home. $44,500.

**DORNEY HOBBY FARM**
Hilltop 30-acre farm, lots of frontage on Delisle River, good 2-storey home, large barn, shed. Raise you own beef, a few horses and enjoy plenty of open air. $49,000.

**400 ACRES, ON HWY. 34**
You can't beat it for location, just half a mile south of Alexandria, excellent dairy barn and silo, modern home, plenty of land. M.L.S.

**THINK SPRING—MAPLE BUSH**
Tap your own maples this spring. Nearly 7 acres of clean maple bush, high rolling land, also a hideaway to build a cottage or weekend hut. Visit it when the sun is shining. M.L.S.

**INDOOR SWIMMING POOL**
Affordable luxury, all stone exterior, dining room, fireplace in L.R., 1,568 sq. ft. living area, on Highway 34, 2 miles south of Alexandria. $94,000.

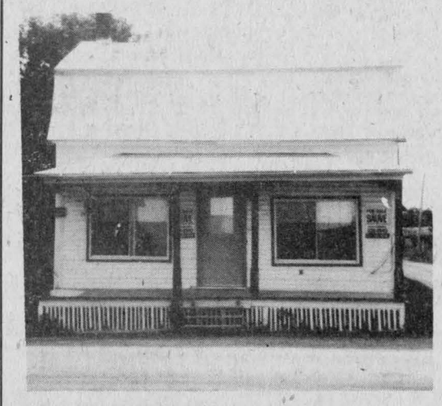

**BEAUTIFUL INTERIOR, ONLY $28,000**
Large gardening lot accompanies this fine, comfortable family home, new air tight wood stove in living room, friendly neighborhood. Make this your first home for your young family.

**NEAR MONKLAND, BUILT 1981**
You'll totally enjoy living in this home, on 2 acres land, built luxuriously, modified chalet style, upper balcony for master bedroom, living room has fireplace, 59,800. Or $69,800 with 31 acres. Call Herb Schwartz.

**BOATING, FISHING, SWIMMING LAKE ST. FRANCIS HOME**
Enjoy and retire to a new home on the shores of the St. Lawrence River where you can boat and fish for miles. Two full bathrooms, stone fireplace, 3 bedrooms and a dining room. All for $70,000. Make your plans today. M.L.S.

**SUPER DEALS ROXBOROUGH GARDENS MONKLAND**
Your choice of six homes—$40,900 to $41,900, low down payment, $4,000 down, mortgage of 3 years at 12.75%. Eligible for $3,000 grant to all purchasers plus up to $4,000 interest-free loan. M.L.S.

**IDEAL BUILDING SITE**
32 acres to build your new home on, located about 2 km east of Ouellette's Lumber, south of Green Valley, hilltop, plenty of bush, $23,900. M.L.S.



**LAKE ST. FRANCIS**
Family home right on the waterfront, first home west of the Ontario-Quebec border, commute to Montreal, high lot, $70,000.

**EXCEPTIONAL HOME**
On east edge of Glen Robertson, extremely well-built home, spacious, built in 1975, all the qualities you deserve. Call and visit it. M.L.S.

**GLENGARRY SCHOOL DAYS**
Much potential in this partially renovated school house, automatic furnace, plumbing, half acre. $21,500. M.L.S.

**CORNER STORE & RESIDENCE**
Have your own sideline business, located near Highway 34 on First of Kenyon, excellent spacious bungalow, 3 bedrooms, 2 bathrooms, lot of 105x195 feet. M.L.S.



**CLOSE TO ALEXANDRIA**
13 treed acres, elegant home built 1979, completely finished basement, 2 bathrooms, air tight wood fireplace, $59,900.

**RETIRE CLOSE TO CURLING RINK**
One block to a favorite hobby or way of life. Also only a few blocks to all the shopping and restaurants for your morning coffee. Planned home at 60 Kincardine St. Finished basement with electric heating in the floor.

**GREAT FOR HORSES & BEEF NEAR TAGWI HIGH SCHOOL**
Fine buildings, 135-acre farm, in 3 naturally separated parcels, all completely surveyed. $115,000. M.L.S.

**ENJOY ALL OF NATURE**
Just north of Alexandria, on Eigg Road, beautiful finished home, stone exterior on front, natural stone fireplace, finished basement, trout pond near home, long frontage on Delisle River, 40 acres. M.L.S.



**COMPLETE DAIRY FARM**
214 acres all tillable, very good dairy barn that ties 74-head, pipeline for 44 milking cows, all necessary machinery, milk quota. Four-bedroom older home, beautifully redecorated. Ask for Ernst.

**WINDING STREAM**
Year-round flowing Delisle River, spring fed, all along south boundary of this 22-acre farmette near Maxville, good old home, $39,900. M.L.S.

**COUNTRY BOY, CITY GIRL**
Like a picturesque estate, that hard-to-find combination of country living and city convenience? Mature evergreens and other beautiful trees all around the home. Home is fully renovated and very attractive. Large old barn and sheds. 62 acres, half of which is a variety of pulp-size bush. M.L.S.

Pick Up Our New Real Estate Newspaper at Our Office. Displays Many Properties. Professionally Done.

## Real Estate

MOBILE HOMES FOR SALE

*New 1983, 14x68 C.S.A.*

*3-bedroom on display*

*this is one of the 14 new models available*

1) Pyramid 12x60 C.S.A., 2-bedroom
2) Small mobile 12x40 ideal for summer cottage
3) Kenyon Crescent Park, 14x68 C.S.A., 2-bedroom, TV antenna, small garage, ready for occupancy
4) Kenyon Crescent Park, 14x68 C.S.A., TV antenna, small shed, occupancy for May 1/83
5) Kenyon Crescent Park, 14x68 C.S.A., 3-bedroom completely furnished, by appointment only
6) On lot at Brown House, 14x68 C.S.A., 3-bedroom, large porch, 2 air conditioner, Air Tight wood stove, by appointment only.
7) Cornwall area, 14x70 C.S.A., 3-bedroom, fireplace, car porch, skirting has to be moved from lot, by appointment only.

Don't miss this one.

Real's Mobile Home Centre Ltd.
1½ south of Alexandria on Highway No. 34
613-525-1555
OPEN 7 DAYS A WEEK

8-1c

## Real Estate

**MacMillan and Howes Real Estate Ltd.**

Cornwall Office 933-6524

Alexandria Office 525-3039

*THE ACTION TEAM*

*D.A. MacMillan 933-3629* — *Jo-ann Trottier 525-2010* — *Diane Dawson 525-1237*

*Ewen McLeod 347-2989* — *Howard Broten 525-4597* — *Anne Emory 938-0656* — *Amy Ward 347-2858*

EXECUTIVE FARM: For the gentleman farmer, modernized 5-bedroom log construction home. New garage and workshop, large barn with cement floor in stable. Situated on 60 ha of good farmland. Mature bush and young spruce plantation. Excellent location for commuting to Montreal. Excl.

DALHOUSIE STATION: 2-storey, 4-bedroom house on 1 ha. Also has shed on property. $24,500. Excl.

COTTAGE PROPERTY: 2-bedroom home located on 20 ha of recreational land, frontage on Loch Garry. Well wooded with many cedars. Ideal for weekend retreat. $47,800. Excl.

TWP. OF KENYON: 35 acres of rolling land, some bush. Priced to sell at $16,500. M.L.S.

PERFECT commuters, close to 417 Hwy., 2-bedroom brick bungalow on 3.1 ha. Priced to sell.

TWO ACRES and a comfortable 3-bedroom brick bungalow with attached garage. Beautifully landscaped. Priced to sell in the 60's. Excl.

NORTH LANCASTER: 3-bedroom bungalow with full basement. Situated on a very nice lot. $44,900. M.L.S.

LAND IN WILLIAMSTOWN AREA:
-70 acres farm land, $29,000
-31 acres and a big barn, $18,000
-120 acres mixed farm land, $50,000

IDEAL RETIREMENT HOME in South Lancaster. Cozy 3-bedroom bungalow with breezeway leading to attached well insulated double garage. Priced to sell in the 50's. M.L.S.

HANDYMAN'S SPECIAL in Martintown, large 4-bedroom home that has been partially renovated. Featuring a great kitchen, separate workshop garage. Large lot. Asking $26,500 and available immediately. M.L.S.

CANADIANA STYLE: 3-bedroom home, indirect electric heat, oak cupboards and staircase, an excellent home located on a well landscaped lot on Hwy. 34. A showpiece for $108,000. Excl.

EASY COMMUTING FROM CURRY HILL: 3-bedroom bungalow with extra large kitchen, carport, boathouse and shop backing on a canal leading to Lake St. Francis. M.L.S.

YES, IT'S FOR SALE: Beautiful 4-bedroom country home you've seen reflected in Raisin River. Between Williamstown and Lancaster. Surrounded by many trees on a 1 acre lot. Extras include garage/workshop, family room, 2 baths and plenty of storage space. Priced to sell in the 70's. M.L.S.

# Classified advertising

*Deadline: 12 Noon Tuesday*

## Services Offered

WILL do carpentry, wallpapering and painting; also weekends. Reasonable prices. Tel. 525-2454. 51-26p

THE
DO-RE-ME
D.J. MUSIC
for all occasions
Professional Equipment
Tel. 347-2530
12-14-16tf

dude
MOBILE
DISCOTHEQUE
Weddings - Stags - Parties
525-2943
or 525-3808 13-tf
Andre M. Menard

*"Electric Heating and Modernization"*
**Delorme Electric**
347-2495
or leave message
will call back
South Lancaster
24-Hour Service Calls
46-tf

INCOME TAX
RETURNS
Individual
Small Business
and Farm
Maurice Lemieux
Bookkeeping
63 Main St. N., Alexandria
Tel. 525-1666
or 525-2008
3-tf

OPENING JAN. 17/83
at
156 PITT ST., CORNWALL
*(just south on Second St. opposite Ford's Jewellers)*
BENTAX
DISCOUNT CENTRE
*(a division of Beneficial Income Tax Service)*
WHY WAIT MONTHS FOR YOUR TAX REFUND?
WE WILL PAY YOU
85% OF YOUR
EXPECTED RETURN
WITHIN DAYS
For further information
Tel. 938-0995
3-10c

## Work Wanted

MOTHER will take care of your children in my home, Kenyon Dam Road. Tel. 525-4864. 5-4c

PRIVATE babysitting service. Bilingual, experienced sitter will care for children anytime. References available. Tel. 525-1199. 6-4p

I will do housecleaning for $25 a day. Tel. 525-2544. 8-1p

## Services Offered

CUSTOM kitchen cabinets and furniture; also renovations, additions and maintenance. Tel. Chris at 525-4864. 18-tf

ELECTROLUX—Sales and service, new and used. Call Pauline Ashton, 347-3942. 5-4p



Glengarry Insulation
Alexandria
Insulating your home can save you money and give you great comfort.
Call 525-1105
Michel Lacombe
GMHC Acceptance No. 8251
GGSB Certification No. 83007 5-tf

*salon funéraire*
wilson
*funeral home*
Serving Glengarrians
In Cornwall
822 Pitt Street (613) 938-3888
Cornwall, Ontario
Ronald Wilson, Director
36-tf

INCOME TAX
RETURNS
Returns of all kinds
Services qualifed & guaranteed
also Bookkeeping
JACQUES LAUZON
ACCOUNTING
124 Main St. S., Alexandria
Tel. 525-2069 (office)
525-4355 (residence)
2-tf

GLOBE
PAINTING
Painting & Decorating
Interior & Exterior
Plastering, Dry Walls
Paper Hanging
Free Estimates
R. SORENSON
Tel. 538-2325
11-tf

JOE O'NEILL
CONSTRUCTION LTD.
GENERAL CONTRACTORS
Builders of Houses, Barns, Pole Barns
Implement Sheds, Grain Bins,
Concrete Work
Complete
Renovations
Interior Finishing
Kitchen Cupboards
MEMBER
All Wood Foundations
Over 100 different house styles
Call Joe or Matt 874-2018
R.R. 1, Glen Robertson, Ont.
48-tf

## Work Wanted

WOULD like to keep children in my home age 2½ years old and up. Close to schools. Tel. 525-2932 7-2p

CERTIFIED teacher will provide day care for your child in my home, in a learning environment. Tel. 347-3876, Lancaster. 7-3p

WILL do housecleaning. Tel. 874-2491. 8-2p

## Services Offered

LEARN to drive tractor trailers: For interview contact Tractor Trailer Training, Cornwall, Ont. 613-933-7113, evenings and weekends until 10 p.m., 613-933-4993. 38-25p

*"Mother Would Like It"*
(Mobile Discotheque)
Weddings, Stags,
Christmas Parties
*"The greatest music selection on wheels."*
*525-1238*
*Ron Lalonde*
37-tf

WASHER and DRYER
REPAIRS
Alexandria and Area
BRUCE PICHER
Tel. 525-4471
or 525-3463
21-tf

GLENGARRY
TIRE SERVICE
All types of tires
24-hour service
On the spot repairs
Night Calls:
GILLES — 874-2727
RON — 347-3157
Glen Robertson
Tel. 874-2727

BROCKVILLE
MEMORIALS
MONUMENTS
Brockville 342-4505
Winchester and Area
Bruce Campbell 774-3642
Ross McConnell 774-3514
Cemetery Lettering
9-tf

## Notice

**IN THE SUPREME COURT OF ONTARIO IN BANKRUPTCY**

IN THE MATTER OF THE BANKRUPTCY OF RICHARD ALVIN HENDERSON, RESIDING IN THE TOWNSHIP OF LANCASTER, IN THE PROVINCE OF ONTARIO, TRUCK DRIVER.

NOTICE IS HEREBY GIVEN THAT Richard Alvin Henderson, residing in the Township of Lancaster, in the Province of Ontario, Truck Driver, filed an assignment on the 14th day of February, 1983; that the First Meeting of Creditors will be held on Wednesday, March 2, 1983, at the hour of 9:45 o'clock in the forenoon, at the office of B. E. Comrie & Co. Inc., 15 Fifth Street West, Cornwall, Ontario.

DATED at Cornwall this 16th day of February, 1983.

B. E. Comrie & Co. Inc.
P.O. Box 1810
15 Fifth Street West
Cornwall, Ontario

## Apts., Flats to Let

2-bedroom apartment for rent in Green Valley, available April 1. Apply Ouellette's Lumber, 525-3786. 8-tf

2-bedroom apartment, $225 monthly, utilities not included. Call Jean Clement, 525-3868. 8-tf

## Services Offered

FOR your wedding, rent a beautifully restored 1969 Ford Fairlane convertible. For more information contact Denis, 1-514-458-5671 after 6 p.m. 8-1p

DOG grooming done by experienced person, all breeds, your home or mine. Tel. 525-1547. 8-2p

BODY care, facials, Parafango (mud pack), reflexology (foot care); available now from qualified person. By appointment only. Tel. 938-6356. 8-4p

DON CONROY
& SON
Septic Tank Cleaning
Repair and Insulation
Call 931-1108
931-1527
Summerstown, Ont. 18tf

## Notice

**NOTICE TO CREDITORS**

IN THE MATTER OF THE ESTATE OF LAURIER LAFERRIERE LATE OF THE TOWNSHIP OF KENYON, IN THE COUNTY OF GLENGARRY, RETIRED FARMER.

TAKE NOTICE that all persons having claims against the estate of Laurier Laferriere, retired farmer, who died on or about the 9th day of September, 1982, are hereby required to send full particulars of their claims to the undersigned solicitor, on or before the 9th day of March, 1983, after which date the estate will be distributed having regard only to the claims of which notice shall then have been received.

DATED at Alexandria, Ontario, this 10th day of February, 1983.

JEAN MARC LEFEBVRE
Barrister & Solicitor
39 Main Street North
Alexandria, Ont.
K0C 1A0
7-3c

## Help Wanted

WANTED to hire someone with small animal experience as an assistant, must have valid driver's licence, be neat and well mannered. For appointment call 347-3235. 8-2p

HOUSECLEANER needed part-time. Bainsville area. Tel. 347-2283. 8-2p

VENDING
HOSTESS
required 4 days per week
from 7 to 11 a.m.
to service 3 locations
in the Alexandria area
Must have
reliable transportation.
For further information call
between 8 a.m. and noon daily
933-6212
8-1c

## Apts., Flats to Let

NORMA
BLOCK APARTMENTS
for Senior Citizens
5½ piece apartments
2 bedrooms, parlour,
dining room and kitchenette
READY FOR MARCH 1
*All new!*
*Ideal for couples!*
Tel. 525-1185
8-2c

## Services Offered

CUSTOM carpentry. Experienced in new constructions, additions, renovations, cabinets, etc. No job too big or too small. Free estimates. Sterling Braman. Tel. 525-1323 after 6 p.m. or weekends. 1-tf

WEDDINGS
CHILDREN & FAMILY GROUPS
AT HOME
Valuables Photographed
For Insurance
COLOR 35
PHOTOGRAPHERS
CALL 528-4219

## Notice

**NOTICE TO CREDITORS**

All persons having claims against the estate of Mamie Valentine Nicoll Parker Lefebvre, late of the Village of South Lancaster, in the County of Glengarry, who died on or about the 13th day of January, 1983, are hereby notified to send full particulars of their claims on or before the 25th day of March, 1983, immediately after which date the assets of the deceased will be distributed among the parties entitled thereto, having regard only to the claims of which the executor shall then have notice.

DATED at Lancaster, Ontario, this 1st day of February, 1983.

GUEST & SYRDUK
Barristers & Solicitors
P.O. Box 9, 10 Oak St.
Lancaster, Ontario K0C 1N0
Solicitors for the estate.
6-3c

**NOTICE TO CREDITORS**

IN THE MATTER OF THE ESTATE OF MARGARET GARDNER, LATE OF THE TOWNSHIP OF LANCASTER, COUNTY OF GLENGARRY, WIDOW, DECEASED.

TAKE NOTICE that all persons having claims against the estate of Margaret Gardner, who died on or about January 26, 1983, are hereby required to send full particulars of their claims to the undersigned solicitors, on or before the 9th day of March, 1983, after which date the estate will be distributed, having regard only to the claims of which notice shall then have been received.

DATED at Alexandria, Ontario, this 9th day of February, 1983.

MACDONALD & AUBRY
Box 1000
Alexandria, Ontario
K0C 1A0
Solicitors for the executor.
7-3c

**NOTICE TO CREDITORS AND OTHERS**

IN THE MATTER OF THE ESTATE OF MARGARET M. DUPUIS, LATE OF THE TOWNSHIP OF CHARLOTTENBURGH, IN THE COUNTY OF GLENGARRY, WIDOW, DECEASED.

TAKE NOTICE that any persons having any claim against the Estate of Margaret M. Dupuis, who died on or about the 4th day of December, 1982, are hereby required to send full particulars of their claim to the undersigned Solicitor, on or before the 9th day of March, 1983, after which date the Estate shall be distributed, having regard then, only to such claims as shall have been received.

DATED at Cornwall, Ontario, this 8th day of February, 1983.

MacDONALD & MacPHEE
Barristers & Solicitors
126 Sydney Street
Cornwall, Ontario
Solicitors for the Executors
7-3c




BASHFUL

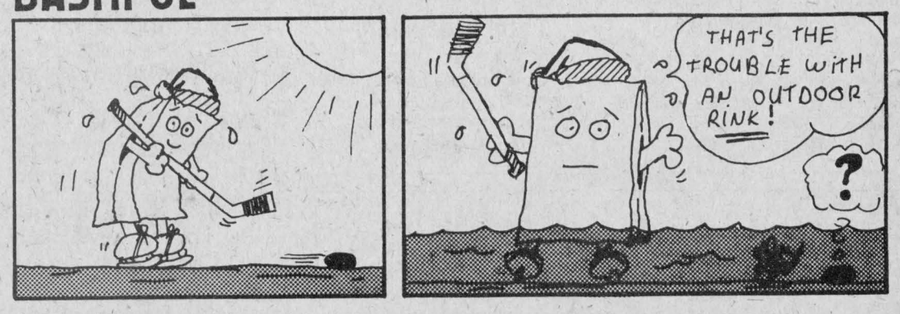


## Notice

**NOTICE TO CREDITORS**

IN THE MATTER OF THE ESTATE OF SARAH MARY McDONALD, LATE OF THE TOWNSHIP OF KENYON, COUNTY OF GLENGARRY, RETIRED SCHOOL TEACHER, DECEASED.

TAKE NOTICE that all persons having claims against the estate of Sarah Mary McDonald, who died on or about January 3, 1983, are hereby required to send full particulars of their claims to the undersigned solicitors, on or before the 4th day of March 1983, after which date the estate will be distributed having regard only to the claims of which notice shall then have been received.

DATED at Alexandria, Ontario, this 4th day of February 1983.

MACDONALD & AUBRY
Box 1000
Alexandria, Ontario
K0C 1A0
Solicitors for the executors.
6-3c

**NOTICE TO CREDITORS AND OTHERS**

IN THE MATTER OF THE ESTATE OF MAUDE SARAH KENNEDY, LATE OF THE TOWNSHIP OF WEST HAWKESBURY, IN THE COUNTY OF PRESCOTT, WIDOW, DECEASED.

TAKE NOTICE that any person having any claim against the estate of Maude Sarah Kennedy, who died on or about the 3rd day of February, 1982, are hereby required to send full particulars of their claim to the undersigned solicitors on or before the 9th day of March, 1983, after which date the estate shall be distributed, having regard then, only to such claims as shall have been received.

DATED at Cornwall, Ontario, this 11th day of February, 1983.

MacDONALD & MacPHEE
Barristers & Solicitors
126 Sydney Street,
Cornwall, Ontario
Solicitors for the executor.
7-3c

United Counties of Stormont, Dundas & Glengarry
NOTICE TO
TRUCKERS AND
SHIPPERS
HALF LOAD
RESTRICTIONS

Half load restrictions will be enforced on all County Roads in the United Counties of Stormont, Dundas and Glengarry as of Tuesday, March 1, 1983, with the exception of:

1) County Road No. 1 Between King's Highway 401 and King's Highway 2.

2) County Road No. 14 Between King's Highway 401 and King's Highway 2.

3) County Road No. 33 Between King's Highway 401 and the City of Cornwall.

4) County Road No. 35 Between King's Highway 401 and King's Highway 2.

5) All those portions of County Roads in villages and towns serviced by King's Highways.

Persons contravening this regulation will be prosecuted under Subsection 14 of Section 104 of The Highway Traffic Act, R.S.O. 1980.

D. J. McDonald, P. Eng.
County Engineer
County Buildings
Cornwall, Ontario
8-1c




## Business Opportunities

Be your own boss, set your own hours and enjoy a good income. Introducing Aloe Vera health products and cosmetics by Forever Living Products Inc.

Meet new people selling full-time or part-time, to suit your lifestyle.

Tel. collect 346-5662
and ask for the assistant-manager.
8-2p

NOTICE
Glengarry Planning Board
The public is invited to attend a
PUBLIC MEETING
in the
Court Room, P.U.C. Building
Alexandria, Ontario
Monday, February 28
at 7:30 p.m.

To consider amendment No. 28-83 to the Glengarry Planning Area Official Plan. The purpose of this amendment is to change the land use designation of certain lands in the Township of Lochiel as shown on Schedule 'D4' to Amendment No. 28 from 'Agriculture Resource' to 'Highway Commercial'. The lands affected by this redesignation are located in part of Lot 38, Concession 3, on the west side of Highway 34 in the township of Lochiel, as shown on Schedule 'D4'.

A copy of the above may be viewed in the municipal office of the Village of Maxville, during the hours of 9 a.m. and 4 p.m.

R. M. Charbonneau
P.O. Box 277
Maxville, Ont.
527-2705
8-1c

NOTICE
ANNUAL MEETING

The 88th annual meeting of the members of The Glengarry Farmers' Mutual Fire Insurance Company will be held on Saturday, Feb. 26, 1983, at their office in Alexandria, Ontario at 2 p.m. for the purpose of electing three directors. A statement showing the affairs of the company on the 31st day of December, 1982, will be presented and read, exhibiting receipts and expenditures, assets and liabilities.

A. J. McDonald
Secretary

Sesel Wert
President
7-2c

NOTICE TO
LOCH GARRY
LANDOWNERS

**Please take note that the Raisin Region Conservation Authority has retained the firm of Stidwill and Smith to conduct land surveys in the vicinity of Loch Garry. The survey work relates to the proposed raising of water levels in the lake by one foot.**

For further information contact:
**General Manager, Raisin Region Conservation Authority, P.O. Box 10, Martintown, Ontario. K0C 1S0.**
**Tel. 528-4301.**

RAISIN
REGION
CONSERVATION
AUTHORITY
7-2c

FULL OR PART-TIME
EMPLOYMENT WANTED
Experienced
Legal Secretary

- 5 years experience in reception, real estate and estate work
- typing, shorthand and dictaphone as well as general office skills
- excellent telephone manner and public relations skills
- references supplied upon request

Call 525-4349

DO YOU NEED DAYCARE?
Full-time and part-time care available for
Alexandria area and Green Valley
*SPECIAL OFFER FEB. 2 TO FEB. 23*
*Enrol your child during this time and receive 1 week free!*
*Remember day care is tax deductible with receipt.*
Call Action Garderie Glengarry Day Care Action
at 525-3163
Quality care for your child is important!

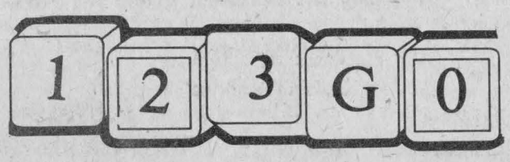


7-2c

BELLEVUE
APARTMENTS
*- NOW RENTING -*
*- IMMEDIATE OCCUPANCY -*
2-BEDROOM APARTMENTS
including parking, 2 TV outlets, garbage removal, stove and fridge, rugs, intercom system, storage area.
EAST SIDE $395 WEST SIDE $385
*(You pay water and electricity only)*
Tel. 525-2417 or 525-2718
7-tf

# Transition house being considered

Last January to May of 1982, the Standing Committee on Health Welfare and Social Affairs reviewed proceedings and evidence dealing with their study on "Violence in the Family" and prepared a final report. It was in this final report that the needs of battered women were acknowledged.

"Whatever the causes are of society's neglect or ignorance of wife battering the evidence presented to us has made it clear what the consequences are. The police and the courts do not protect them. Temporary shelter is generally not available for them. Existing welfare legislation is often not flexible enough to provide for them. Welfare workers, counsellors and health care workers are not trained to deal with their problems. As for the batterer, he is not treated as a wrong-doer, as someone whose behavior society finds unacceptable. Criminal charges are rarely brought against them."

A difficulty is that the problem has no easy solution. Battered women have few financial and emotional resources to help them deal with their situation. They are ordinarily dependant on their husbands for support. If they do work, like all working women they are likely to have low-paying jobs. They cannot expect to receive emotional support from family and friends. They are rarely protected from attacks from their assailants. Few services—emergency shelters, permanent housing, welfare, child care, advocacy, job training, counselling—are available to them.

It was also recommended in the same report by the Standing Committee on Health, Welfare and Social Affairs that: "monies to fund for the initial cost of emergency shelters be appropriated."

In May of 1982 a study was done in the Prescott-Russell counties with reference to violence in the family. It was due to the many demands from agencies and individuals that a Committee was formed. The Committee was named Support Services for the Family/Le Comite de Support a la Famille and its objectives are as follows:

1) Inform the public of the problem of violence in the family —battered women, its effects on the children and the family as a unit.

2) Establish a network of transition houses in the Prescott-Russell Counties.

3) Form an administration committee for these transition houses.

4) Establish a support service consisting of professionals and volunteers.

5) Work towards re-integrating those persons back into society self-sufficiently.

It is the hope of the committee, Support Services for the Family/Le Comite de Support a la Famille that there will soon be help for battered women and children in this area. Transition houses across the province are working at full capacity. Recently two women from this area sought refuge at a transition house in Ottawa but due to their full capacity the desperate women were then sent to a transition house more than 120 miles away from here. Unemployment in this area has nearly doubled in two years. It is a known fact that frustration leads to aggression.

For further information regarding the future of a Transition House in this area or if anyone would like to volunteer to help this so needed project you can call 632-1131, or visit the office at 151 Main Street, Assaly Arcade, Suite 38, Hawkesbury, Ontario.

# Area Conservatives start regular monthly meetings

The first of the monthly meetings of the Directors of the Progressive Conservative Party was held recently in Cumberland and a great many issues successfully organized. Subsequent meetings will be held the second Monday of every month.

The riding has been divided into the three counties for organizational purposes: Glengarry under Vice-President Walter Blaney 527-5629; Russell under Vice-President Edith Minogue 833-2677 and Prescott yet to be elected.

Committees will be set up in each county and will include membership committees, telephone committees, fund-raising committees, etc. Anyone interested in assisting may contact any of the above. Any and all help will be appreciated.

The search for potential candidates for Glengarry, Prescott and Russell is under way. Suggestions may be forwarded to Alex Siversky 632-2832 or Olivette Parisien 632-6752 for Prescott; Marjorie Ward 824-1396 for Russell and John Denner 525-3840 for Glengarry.

A dance at the Bonnie Glen is being arranged by Director Ron MacDonell, featuring the Brigadoons, on Saturday, May 7, proceeds of which will go to the federal PC's as well as the provincial PC's.

Mrs. Florence Hill, president of the Progressive Conservative Women of Cumberland, will be holding two euchre parties, April 8 and 15, in Cumberland.

# Announces FN-FAL rifles placed on restricted list

Justice Minister Mark MacGuigan has announced that the semi-automatic FN-FAL rifle has been placed on the "restricted weapons" list. This action is being taken as a preventive measure.

The rifle is a military weapon and is designed for combat use. Several international military forces have recently discontinued its use and the rifle could potentially flood the gun market by selling at low cost.

As a restricted weapon, the gun will have to be registered, will be subject to the requirements of carrying permits and can no longer be used for hunting. However, the FN-FAL would still be available to collectors and could still be used for targct shooting at approved clubs, as is the case with handguns.

An Order-in-Council listing the rifle as a restricted weapon will come into effect on July 12, 1983. This will give existing FN-FAL owners ample time to become familiar with the new regulation.


EASTERN HOLSTEIN SALES INC.
Holstein Consignment Sale
HELD AT EASTERN HOLSTEIN SALES ARENA
RR1 CARDINAL, ONTARIO
Friday, March 4
commencing 1pm
Due to the herd dispersal of Roger Bradford scheduled on the 25th at Fawcett Brothers, we wish in no way to interfere with anyone's herd dispersal, therefore our regular monthly sale will be held March 4 at 1pm instead of Feb. 25.
SELLING: 40 head of purebred and grade Holsteins, mostly springing or due within a month of sale time from Free Listed herds on R.O.P.
Sales Managers and Auctioneers
EASTERN HOLSTEIN SALES INC.
Robert: 657-3285 Gordon: 657-3346
Sales Agent: Ralph MacKenzie, 984-2027

I. R. BELL & SON
Scrap Metal, Batteries
Radiators, Copper, Brass and Steel
Top Price Paid
Isadore Bell 3000 Copeland St.
Tel. 933-1119 23-tf Cornwall, Ont.

"We're the nobody that undersells everybody"
HOUSE OF LIGHTING
Wholesale and Retain Lighting Fixtures
Also Evening Appointments
Tel. 534-2912
16 Johnson Crescent Long Sault, Ont.
23-tf

"MOBILE WASH"
We clean anything, anywhere!
Agricultural, Industrial, Residential,
Trucks, Tractors, Heavy Equipment,
Farm Equipment, Dairy Barns, Poultry Cages,
Buildings, Fire Damage, Thawing Pipes
STEAMCLEAN POWERWASH
527-5248
5-tf

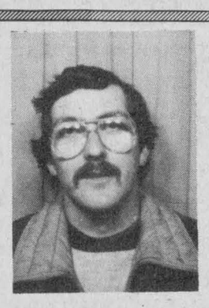
CONRAD MENARD
Water Conditioning
Repairs to all makes of water softeners
Chemicals and Supplies
Guaranteed Workmanship
For 24-hour service call
(613) 525-2156
8-4p

HIGGINSON
Farm Supplies Ltd.
Farm and Consumer Products
18-tf
Box 280 Maxville, Ont. 613-527-3126

Repairs of All Makes of
WATER SOFTENERS
SALES - SERVICE - RENTAL
525-3877
Traitement d'eau COMFORT Water Treament
Gerald Ouellette
tf

THEORET
A. Theoret & Fils Inc.
LAND IMPROVEMENT CONTRACTORS
SPECIALTY:
FARM DRAINAGE
Tel. 1-514-373-4408
Collect calls accepted
175 Ellen
Valleyfield, P.Q.
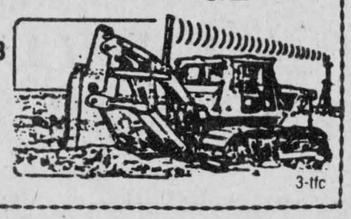
3-tfc

Holstein Semen for sale
Mark Anthony - $55
Lynmack - $12
Triple Threat - $44
Matador - $25
Romandale Magic - $33
RKO - $15
Northcroft - $66
Jonathon - $25
Now distributing semen in Eastern Ontario for A.B.S. and Sire Power
Featuring: Valiant - $119
Columbus - $39
Arctic - $10
Bootmaker - $180
Board Chairman - $55
Contact:
Daniel Beamish
613-822-0101
8-2c

case
INDUSTRIAL OR AGRICULTURAL
MARLEAU GARAGE
SALES and SERVICE
Sales Representative
Nelson Menard, 524-5783
St. Bernardin, Ont. Tel. 678-2033

WHITE PINE LUMBER
Dressed Pine Boards
for shelving, flooring, wall panelling, wainscotting, board and batten
In Old Style Patterns
Wide Window Casing (Rosettes) and Baseboards
Tel. 525-3040
23-tf

Complete Milking Holstein Herd
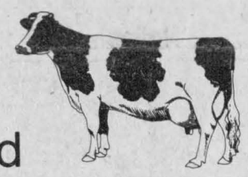
of Rogers Bradford, Osgoode, Ontario
selling at
Fawcett's Sale Arena, Winchester
on
Friday, February 25
commencing 12:30pm
35 Cows: Half registered, half N.I.P. A number of springers, remainder bred for year-round calving. Sired by and bred to EBI sires. A real good group of young cows with nice udders and in excellent condition. Rolling herd average 130% - 130%.
Free Listed and accompanied by individual Health of Animal Certificates.
Also selling after the herd: A group of consignments, springing or fresh, also free listed.
FAWCETT BROTHERS
Winchester
Allison 613-774-3610 Ralph 613-774-5710

Public Works Canada Travaux publics Canada
INVITATION TO TENDER
SEALED TENDERS for the projects or services listed below, addressed to Chief, Contract Policy and Administration, National Capital, Public Works Canada, L'Esplanade Laurier, East Tower, 16th Floor, 140 O'Connor Street, Ottawa, Ontario, K1A 0M3, will be received until 3 p.m. on the specified closing date. Tender documents can be obtained through the Plan Distribution Office, same address as above, telephone No. 992-6433, on payment of the applicable deposit.
SERVICE
Caretaking and Interior Cleaning, Post Office, Lancaster, Ontario.
Tender documents are also available from the Postmaster.
Closing Date: Thursday, 24 March, 1983
Deposit: Nil
Canada

Township of Lochiel
By-Law No. 723-73
RE: DOGS RUNNING AT LARGE
Notice is hereby given that any dog running at large contrary to the provisions of this by-law may be captured, killed or otherwise disposed of as hereinafter provided by any police officer and/or by a servant of the muncipal corporation of the Township of Lochiel duly appoinsted or named for this purpose.
No dog shall be permitted or allowed by its owner to become a nuisance or cause annoyance or damage to any person by running over or damaging or injuring the property of such person within the Township of Lochiel.
By order of Council
7-2c

TOWNSHIP OF ROXBOROUGH
TENDER FOR ROCK
Sealed tenders will be received by the undersigned until 4 p.m., Tuesday, March 1, 1983.
Approximately 20,000 Tons crushed rock more or less modified (5/8 minus) spread on any township road.
Approximately 1,000 Tons more or less of 3'' minus rock spread on any township road.
Approximately 3,000 Tons more or less stone dust spread on any township road.
Approximately 200 Tons more or less 5/8 minus rock loaded on township truck.
Approximately 200 Tons more or less 3'' minus rock loaded on township truck.
Approximately 200 Tons more or less stone dust loaded on township truck.
Approximately 200 Tons more or less 5/8 minus rock loaded by township on township truck.
Approximately 200 Tons more or less 3'' minus rock loaded by township on township truck.
Tenders to be submitted on township tender forms which may be obtained at the office of the undersigned. Lowest or any tender not necessarily accepted. Subject to approval of Ministry of Transportation and Communications.
W. E. Wright
Clerk-Treasurer
Box 189
Moose Creek, Ontario
K0C 1W0
7-2c

AUCTION SALE
BROWN'S AUCTION CENTER
Cornwall Center Rd.
Saturday, Feb. 26
at 10 a.m.
2-piece French provincial living room set in green and gold, in very good condition; six-piece bedroom set in walnut inlay includes headboard, 3-drawer dresser w/mirror; vanity w/floor length mirror and matching chair; 6-drawer high boy w/one side cedar lined wardrobe, night table; 4-piece antique bedroom set includes bed with footboard; vanity w/mirror; dresser w/mirror; men's bureau, all with birdseye maple inlay; antique hall table; solid oak china cabinet about 5' wide and 5' high with 4 glass doors and 2 drawers, Queen Anne style legs; drop leaf oak table; antique rocker; 3-piece living room set includes davenport and 2 chairs; Philco-Ford 23'' color TV; console model Admiral TV, 23'', B&W, in excellent condition; two small footstools, two kitchen utility stools; collection of cranberry glass; one place setting Royal Doulton ''Tumbling Leaves''; Royal Albert ''Old Country Rose'' china; modern 3-piece bedroom set w/box spring and mattress; rangette 100 volts, 2 elements and oven; cannister set w/bread box; other items include cream and sugar, salt and pepper, partial china sets, pots and pans, other kitchen utensils; Admiral 8-track plus turntable and AM/FM; a number of brass collectibles includes bells, vases, etc.; other interesting items.
TERMS—CASH
Lunch Available
Robert Brown Auctioneer
Viewing from 6 to 9 p.m., Friday
8-1c

Ontario Government Tender
NOTICE TO EQUIPMENT OWNERS
This District is preparing its 1983/84 ''Equipment Rental List'' and welcomes all interested equipment owners who wish to be included. This list will be used throughout the Ottawa District for invitation bids and short term rentals.
Letters should include an itemized list of equipment available for hire with daily, weekly and monthly rates given for operated and non-operated equipment. Geographic restrictions, delivery and other additional charges should be shown.
All inquiries and letters must be addressed to District Engineer, Ministry of Transportation and Communications, 530 Tremblay Road, Ottawa, Ontario K1G 0E4. Attention: Supply Supervisor. Phone (613) 745-6841, Ext. 272. All letters should be received prior to March 15, 1983.
8-2c
Ministry of Transportation and Communications

# Agricultural Report

by Glen J. Smith,
Agricultural Representative

**ANNUAL SEED AND FORAGE SHOW, MARCH 1-3**

The Stormont, Dundas and Glengarry 26th annual Seed and Forage Show is being held on March 1, 2 and 3, at the Crysler Pavilion in conjunction with the Crysler Farm Show.

Exhibits must be in place prior to 11 a.m. on March 1 at Crysler. Anyone wishing to have exhibits taken to Crysler, please have them in the Agricultural Office on Monday, February 18. Plastic bags and entry forms are available from the Agricultural Office.

Presentations of awards will be held at 3 p.m. on March 3. There is over $700 in prize money offered and over $600 in prizes for the class winners.

**BARN MEETING**

The Glengarry Holstein Club will be holding its barn meeting on Monday, February 28.

The meeting will start at the farm of Martin Van Sleeuwen, RR#2, Williamstown, at 10:30 a.m.

There will be a presentation on calf rearing, with emphasis on raising veal and heavy calves for slaughter by Lumir Drevjany, Animal Science, Kemptville College of Agricultural Technology.

Dr. James Algire, Martintown, will be discussing prevention and treatment of calf diseases prevalent at this time of year.

The program will conclude at the Van Sleeuwen farm at 12 noon.

The group will then travel to the farm of Ted Van der Burg, Bainsville, where coffee, cheese and donuts will be provided. Bring your own lunch.

The program at the Van der Burg farm will start at 1 p.m. A classifier has been invited to discuss the new classification forms. There will also be a judging class and a general discussion on sire selection. Your directors have obtained a number of door prizes to be presented.

**TAX SEMINAR**

A one-day seminar dealing with tax topics concerning farmers will be held on Monday, March 14 at the Kemptville College of Agricultural Technology. The program will be conducted in the auditorium of the F. J. Parrish Building, beginning at 9:30 a.m., with registration at 9 a.m.

The morning session will deal with tax planning strategies for farmers while the afternoon session will consider changes to, and provide tips for, the filing of the annual tax return.

Registration cost for the program is $5, which will include the cost of your noon meal.

Staff from the Ontario Ministry of Agriculture and Food, as well as representatives from Revenue Canada, will present the program. For further information, contact Gary Pickard, Kemptville College of Agricultural Technology, 258-3411, extension 245.

**R.S.V.P. SEMINAR**

Last September, Dennis Timbrell, Minister of Agriculture and Food for Ontario, announced a series of leadership seminars to serve approximately 1,800 people during the winter of 1983. A committee of eight people representing rural organizations, agribusinesses and the ministry, met to recommend format and subject matter.

The program, nicknamed RSVP (Rural Seminars for Vital People) for the Counties of Glengarry and Stormont is set to be held on Tuesday, March 8, at the Holiday Inn in Cornwall, from 9:45 a.m. to 8 p.m.

RSVP is a leadership training workshop for organization members to further develop leadership skills. The main topic of the workshop is how to run an effective meeting or program. Sessions will include "setting goals and objectives," "parliamentary procedures" and "evaluation."

This will be a great opportunity to meet members of other rural organizations and the day will conclude with a social hour, banquet and guest speaker.

It is hoped that all local rural organizations will have delegates attend. Please contact this office prior to March 1 to register for this seminar.

**COMING EVENTS**

Ottawa Valley Farm Show, Lansdowne Park, Ottawa, from March 22 to 24.

Eastern Breeders Inc. annual meeting, EBI in Kemptville, March 24.

Glengarry/Prescott Ayrshire barn meeting, at the farm of Jeff Limttell, RR#1, L'Orignal, on Saturday, April 2.

# Ottawa Valley Farm Show March 22-24

The Ottawa Valley Farm Show opens for three days only this year, Tuesday, March 22, Wednesday, March 23 and Thursday, March 24. Daily hours are from 10 a.m. to 10 p.m. All farmers and agriculturalists from Ontario, Quebec and south of the border are invited to attend this show.

It will be held at Lansdowne Park, Ottawa.

Every available square foot of space has been sold to companies who supply insecticides, herbicides, fertilizers, seeds, feeds and machinery for every farming purpose.

The Ontario Milk Marketing Board, the Ontario Ministry of Agriculture and Food, the Ontario Seed Growers Association, the Farm Credit Corporation and many more commercial and educational exhibits will be present. The Ottawa-Carleton International Plowing Match '83 float will be on display also.

A new look at the 1983 Ottawa Valley Farm Show will be a large exhibit namely "This Year's Show Feature." Bob and Phyllis Mowat, only distributor in the Ottawa Valley for "Farmers Sealed Storage" will be the special exhibitor. On display will be the "Ag-Bag," a sealed oxygen-free storage unit for high moisture haylage, corn, oats, etc. The bag is 135 feet long and 9 feet in diameter. You will see the "Ag-Bagger," the machine that does the filling and the "Mighty-Bite," a new bucket designed for the farm tractor to be used to empty the Ag-Bag. This bucket operates like a clam and can be used for round bales, manure clean up, etc. Don't miss this new attraction!

The Ottawa Valley Seed, Feed and Forage Show will be held on Monday, March 21, at 10 a.m. Judging will take place on Monday at 1 p.m. Top entries from the local county seed show will compete for top honors at this event. All results will be displayed in the Lower Annex. In conjunction with the Championship Show, there will be a Special Judging Competition in seeds and forages for members of the 4-H clubs in Eastern Ontario and Western Quebec. This event is scheduled for March 23 from 10 a.m. to 1 p.m.

Beef breeders attending the Farm Show will have an excellent opportunity to improve their herds by purchasing a high class animal at one of the sales. On Tuesday, March 22, the Simmental Sale will be held at 1 p.m. and on Thursday, March 24, the Hereford Sale will begin at 1 p.m. The Hereford Show will be held at 10 a.m. Every day of the show, the new beef breeds will be displayed along with some of the old established breeds.

# *Tax refunds take at least eight weeks*

Although most people look forward to receiving their income tax refunds, waiting may not be so difficult if you consider the time it takes Revenue Canada to process a tax return.

There are more than 15 million tax returns to process each April with about 80 per cent, or more than 11 million, claiming a refund. This year Revenue Canada's Taxation Centres will not be ready to start processing tax returns until March with the result that the computer will not accept tax returns until that time.

Once returns are received it takes between eight and 12 weeks to check and process them so that the first refunds will not be issued until late April.

Although eight to 12 weeks is the minimum time required to process a tax return, returns may be delayed because they are incomplete or inaccurate. In 1982, for example, the Department had to contact more than 600,000 taxpayers for additional information before processing could be completed. The good news is that most errors are corrected in the taxpayer's favor; the bad news is that the errors disrupt the processing of these incomplete returns, causing refund delays.

Because processing a tax return can be time-consuming, you should allow at least 8 to 12 weeks before calling your district office to check on your refund. If you sent your return before processing began in March you should not start counting until then.

While no one likes to wait for a refund, the time Revenue Canada spends checking your tax return can be to your benefit. It not only ensures the mathematical accuracy of your Unemployment Insurance premiums, pension plan contributions or similar payments, it can also result in a larger refund than you might have expected.


**Adrien Menard Electric Inc.**
**ELECTRIC MOTOR REPAIRS**
**11 Mill Square Tel. 525-2173**

- *Service of water pumps*
- *Repair of Sunbeam cow clippers*
- *Sales of Jacuzzi and Beatty jet pumps*

51-tf

***Berry's Hatchery***

South Mountain, Ontario
**Tel. 613-989-2115**
Registration No. 0-325 Est. 1920
All Poultry is Vaccinated

**Order Chicks Now**

**Delivered to your Co-op in Alexandria and Vankleek Hill**
**Saturdays Apr. 30 May 28, June 25**

Meat Birds, Layers (white and brown eggs) Turkeys and Waterfowl also available.

Lancaster Inn

**LANCASTER INN**
***SUNDAY BRUNCH***
*11 a.m. to 2 p.m.*

*Breaded Fillet of Sole, Lasagna, Leg of Ham, Scrambled Eggs, Sausages, Home Fries, Salad Bar, Dessert: Bavarian Cream Pudding, Banana Cake. Coffee, Tea*

ALL YOU CAN EAT

5.45 per person
Children under 12 ½ price

WEEKEND LIVE ENTERTAINMENT
**FIDDLER'S CHOICE**
*GERRY O'NEILL AND BRIAN DAVIS*
FRIDAY AND SATURDAY, 9 P.M. - 1 A.M.
Enjoy our pleasant atmosphere and fine music.

For reservations - 347-3084
Hwy. 2, 2 mi. west of Lancaster



***Pre-Spring Price Thaw***

***We're thawing our prices on 1982 Demonstrators***

**1982 PONTIAC ACADIAN DIESEL**
4-door, automatic, power steering, radio and more, 55 MPG rating on highway, a great commuter car
Stock No. 2-118 MSRP $10,084.50
**SALE PRICE $7,983**
**SAVING OF $2,101.50**

**1982 BUICK CENTURY**
2-door, many options, finished in white with maroon landau roof
Stock No. 2-074 MSRP $12,341.40
**SALE PRICE $10,177**
**SAVING OF $2,164.40**

**1982 GMC JIMMY**
4-wheel drive, well equipped for on or off road operation
MSRP $15,184.30
**SALE PRICE $11,998**
**SAVING OF $3,186.30**

**1982 PONTIAC FIREBIRD**
A sporty vehicle, built for fuel economy, finished in silver with maroon stripes and interior
Stock No. 2-099 MSRP $11,562.55
**SALE PRICE $9,890**
**SAVING OF $1,672.55**

***Remember . . . 12.9% interest on a fine selection of 1982 and 1983 Models***

Cadillac
See the lady or boys at:
**Roy's**
GARAGE (GREEN VALLEY) LTD.
PONTIAC
GMC
BUICK

*We treat you Royally*
GREEN VALLEY, ONT.
TEL. 525-2300